THIS REPRODUCTION IS COMPRISED OF THE BEST AND MOST COMPLETE SET OF ORIGINAL IMAGES AVAILABLE AT THE TIME OF THIS PROJECT'S INITIAL START. THE ORIGINAL PAPER, INK, FONT, SIZE AND QUALITY OF THE MICROFILMED IMAGES CONTRIBUTE AND AFFECT THE QUALITY OF THE FINAL PRODUCT.

SPRINGPORT BOOK BINDERY
SPRINGPORT, MICH 49284

THE TECUMSEH HERALD

LENAWEE COUNTY'S OLDEST NEWSPAPER

SERVING TECUMSEH, BRITTON, RIDGEWAY, MACON AND TIPTON

VOLUME 118 — OUR 119th YEAR — No. 42 | Published Every Thursday. Second-Class Postage Paid at Tecumseh, Michigan 49286 Send Form 3579. Subscription Rates: $5 Year in Lenawee County, $6 Elsewhere. | THURSDAY, JUNE 19, 1969 | ★ ★ ★ ★ | 18 Pages — Fifteen Cents

Apartment, House Complex Proposed

A large subdivision development program was presented to Council Monday night when Ernest Oliver, local businessman, explained a project now contemplated for 46 acres, just north of Burt St.

He told city officials that the development would include multiple dwellings and single family homes in what would be the second addition to Goodacre Gardens.

Construction development alone is estimated to run between $1 and $2 million. Other costs would include construction of streets, sewers, water mains, and curb and gutter.

His plans have been before the Planning Commission twice with city officials asking for some changes in the overall plat.

The area is currently zoned for single family homes and Mr. Oliver is seeking a change of zoning for some 17 to 18 acres for apartment construction. At the present, the plan calls for a series of apartments surrounding a large park area.

New single family homes would back up to homes now on Burt St. and also surround the apartment complex. A public hearing for the zoning change has been set for July 7.

One street leading into the subdivision is Vanetta, already dedicated. Another street would be located further east on Burt.

Two Toledo builders and one from Detroit are interested in the project.

The 46 acres are owned by Mr. Oliver and Joseph Conklin, local attorney.

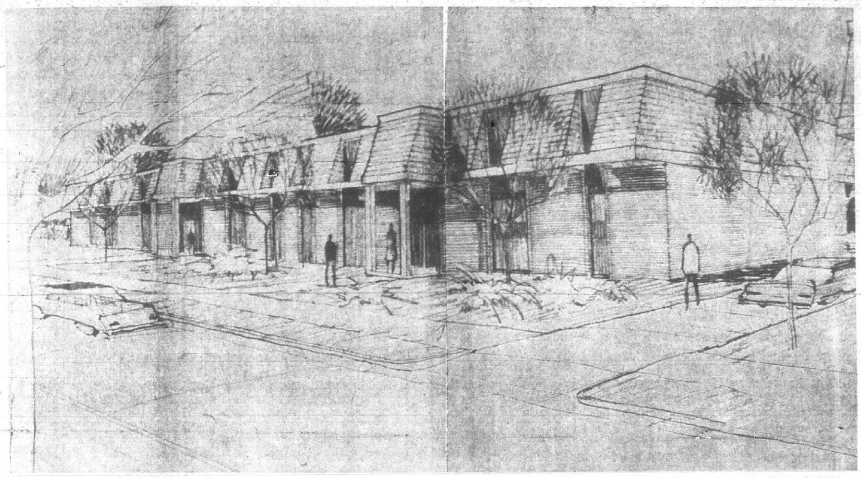

ARCHITECT'S RENDERING — Preliminary plans of a new, large apartment for Waskin Subdivision was shown at Council Monday night by Dean Cunningham, developer. Two-story, brick apartment features a cupola-type roof which is now popular in many apartment complexes.

Board 'Giving' in Negotiating TEA Contract

An impasse between the Tecumseh School Board and the Tecumseh Teachers Association could well be a short one.

Monday night, the Board agreed to further negotiations — next session is Tuesday evening — granting some leeway to two of the three TEA requests.

The Board approved a request that the TEA president be notified when a teacher has been released.

The TEA also has requested that teachers on sabbatical leave and furthering their education be granted a half-year's pay. The Board decided to make a counter proposal at next Tuesday's meeting.

The sabbatical leave request at half pay would be limited to two teachers a school year. Cost to the schools could amount to about $12,000 annually.

Board refused to give in to a request that the TEA president be allowed release time — time off from teaching to devote to TEA business.

School officials did not reach their decisions unanimously. Some wanted to be firm in their stand with the teachers, as their negotiating team had been at past sessions.

Although TEA representatives had been invited to Monday night's meeting, none of the negotiating team attended. However, Fred Birdsall, junior high teacher, did attend and apparently served as an observer.

Two Board members, Aden Mead, president, and Dr. Fred Freeman were absent.

Exchange's Dawn Patrol On June 29

Tecumseh Exchange Club will sponsor its 16th annual Dawn Patrol here at Meyers Airport on Sunday, une 29.

Highlighting the day will be the old Meyers OTW planes, built during WWII. Mr. Meyer's first plane, "Old Gray Mare", built in 1936, plane rides over Tecumseh and nearby areas, and the annual breakfast served by members of Exchange.

Plans are underway to serve 90 ham and egg breakfasts, starting at 7 a.m., in the hangar. Advance ticket sales are available from club members at a reduced price, according to Doug Dunn, chairman.

It will mark the third year in a row that the old Meyers biplanes or OTWs have gathered for the Dawn Patrol. The 1936 model is coming from Des Moines, Ia.

An Adrian radio station will broadcast live at the hangar from 9:00 to 9:30, and Robby Robbins and the Nomads will entertain with country and western music.

Exchange Club holds the event each year to raise money for community service projects.

School Bonds Of $260,000 Up For Sale

School Board voted to sell $260,000 in bonds Monday night to raise funds for the completion of the Sutton elementary school, purchase of a high school site at M-50 and Rogers Hwy., and purchase of property near the present high school.

The Board acted under regulations provided in a Third Class School District, of which Tecumseh is classified.

Sale of the bonds is not expected to alter the present 1.62 mills now collected for school debt. Officials expect it to remain the same, or at the most, an increase of a tenth of a mill.

The $260,000 bond sale will be deducted from the $9,900,000 bond issue, proposed earlier this year for a new high school and expansion at the present high school.

Officials still have not set a date when the high school proposal will go before the voters, but it likely will be sometime next fall.

Zoning Changed Despite Protests

Between 15 and 20 residents of the Waskin Subdivision, or Indian Hills, protested to Council Monday night about a proposed change in zoning to permit multiple dwelling in their area.

Their protests failed, however, as Council approved the zoning change which will permit Dean Cunningham and his Ann Arbor partner to erect a single 27-apartment building on Waskin Drive.

Mr. Cunningham, of Ayling-Cunningham Asphalt & Paving Co., showed a rendering of their initial plans. Twenty-four two-bedroom apartments and three three-bedwroom units are planned for the site, located on the east side of Waskin Dr., next to the railroad tracks.

Off-street parking, an allowance of two stalls per apartment, would be located behind the building.

Council's transfer to multiple dwelling involved seven lots.

Several residents of the area, notably Dr. Graham Foster, Mrs. Thomas Rudd and Mrs. Ambrose Clay, protested at one time or another during the lengthy public hearing.

Their questions concerned parking congestion, type of construction, rent, cost of the building, recreation facilities, depreciation of the value of homes in the subdivision, plans for other apartments there, and other, similar related questions.

Mr. Cunningham, as did several Councilmen, pointed out to the residents that present zoning allows for cheap construction of small homes. Minimum requirement for houses there is 900 square feet.

Many of the homes on Stacy, Murray and Blanchard have 1,000 square feet or less. First homes built there in 1957 were frame, and afterwards the developer, Ted Templeton, used brick facing but with same floor plans for most houses.

Two streets are still to be developed. They are Spafford and Sutton and will extend east off Adrian St. to Waskin Dr. Mr. Cunningham owns most of the remaining vacant lots in the area, which adjoins the Tecumseh Acres elementary school.

Councilman Don Sunderland moved the zoning be changed, Dr. Carlton Cook seconded it. The vote was unanimous.

LT. DUANE LANDWEHR

Lt. Landwehr Rites Today

Funeral services will be held at 1:30 p.m. Thursday at the Everiss Funeral Home, Adrian, for Lt. Duane Henry Landwehr, Jr., of Clinton, who was killed in action in Vietnam on June 6.

Born in Tecumseh, June 8, 1945, Duane Landwehr graduated in 1963 from Clinton High School, where he was active on the football and basketball teams. He attended Ferris State College was on the freshman football team there.

He was a member of the Clinton United Methodist Church and participated in the Methodist Youth Fellowship.

He is survived by his wife, the former Frances Reeck of Palmyra, whom he married Nov. 27, 1965; and one son, 18-month-old Michael Duane.

Also surviving are his parents, Mr. and Mrs. Leonard Bunney, 2905 E. Church St., Clinton, and his grandmother, Mrs. Julia Landwehr, of Chelsea.

He was preceded in death by his grandparents, Mr. and Mrs. Harold Roberts.

Following basic training with the Army at Ft. Knox, Ky., he attended drill instructor school there and on Feb. 27, 1967, he was selected as outstanding cadreman of Company D of the 16th Battalion of the armor training center.

On Aug. 22, 1968, he graduated from Officers Candidate School at Ft. Benning, Ga., where he was cited for superior leadership and academics, ranking 13th in his class.

He became a qualified instructor at the Infantry School, successfully completing the Ranger Course, March 25, 1969, and placed seventh among his classmates.

He arrived in Vietnam on May 1, 1969.

Burial will be at Reynolds Corners Cemetery with the Rev. David Liscomb of the Clinton United Methodist Church officiating.

Fund Organizing

An organizational meeting for the 1969-70 Tecumseh Community Fund Foundation drive was held Friday with Merlyn Downing, general chairman, familiarizing division chairmen with their work and direction of this year's campaign.

This being the 10th anniversary of the local Foundation, an all-out effort is being made to assure that this year's drive is the most successfull yet.

Those working with Mr. Downing are:

Harry Farrell—industrial.

Vern Manwaring, Ray Dollison—commercial.

Robert French—professional.

Mrs. Joseph Galazzi, Mrs. William Steele, Jr.—residential.

Robert Duhan—schools.

William Groover—hospital.

Mrs. Steele will handle the publicity for the campaign, and George Heeman will serve as treasurer.

Tecumseh Box Building Again

Tecumseh Corrugated Box has started an expansion at its Van Wert, O., plant to increase facilities there from 21,000 to 42,000 square feet.

James Robideau, company president, says a growth in business has necessitated an addition to the plant, which was built less than two years ago.

The new expansion will be completed in early fall. Al Kroll, formerly with the home office here, is plant manager of the Van Wert branch.

Traffic Lights Are Installed

New traffic lights were installed on N. Evans St., at its intersection with Brown and Herrick Park Dr., Tuesday evening.

Power to the lights is expected to be completed Thursday or Friday.

Police Chief Murell Clark says the two lights will be used as flashers for the weekend, and then switched to the usual traffic control lighting next Monday.

The new lights, including installation, cost approximately $1,700, Cal Zorn, city manager, reports.

Burglar Alarm Is Frustrated By Rain, Too

The alarm rang from the Sutton Rd. branch of the United Savings Bank at shortly before 6 p.m., Sunday and two cars from the city police raced to the scene. The only culprit of the afternoon appeared to be the rain, which was reported as being the cause of a short in the burglar alarm.

8th Year Now for the 'Hills'

Next week, with the June 26th issue, The Herald will mark its eighth straight year of distributing the local newspaper to vacationing folks in the Irish Hills.

Since most of the cottages around the various lakes do not receive mail service, The Herald is dropped off by carriers.

The annual distribution serves two purposes:

Provides the vacationers with news of the Irish Hills, its resorts and attractions.

And, provides these same folks with information about Tecumseh retailers and businesses, their merchandise and advantages of shopping here in Tecumseh, closest city to the area.

The Irish Hills news section includes two complete pages of features, pictures and ads of the different attractions of that particular area.

Next week, The Herald will jump its press run of about 4,500 to 5,500, enabling it to distribute 1,000 papers free in the lake area. Lake distribution includes Wamplers, Sand, Wolf, Evans, Killarney, Timber, Kelly, Allen and Meadow.

Two drivers and six carriers leave the newspaper shop each Thursday morning, usually by 7 a.m., and deliver the papers usually before the local mail delivers to the subscribers here.

HERALD PHOTO BY BILL WHITING

50-YEAR THS GRADS — Robert H. Moore will host a party Saturday afternoon at his home on Red Mill Drive for the Class of 1919 of Tecumseh High School preceding the annual alumni banquet to be served in the school cafeteria. Tecumseh residents, members of the class, are pictured above with their year book. From left, Mabel Lockwood, Mrs. Percy Bowen, Mr. Moore, Mrs. Garland Gove and Mrs. Perry Hayden. They will be joined by others of the class of 22 seniors for the 50th anniversary celebration. Five are deceased.

BEHIND PAGE ONE

Missing THS band uniforms are a problem for **band director Don Johnson.** He reports that over the years an individual or so **has failed to return** his band uniform. In many cases they were kept for additional days for purposes of photographs. When they **fail** to be returned it is necessary to **make costly replacements.** Mr. Johnson asks that former **band members** check their closets for a missing uniform and return it to the high schoool. This can save about **$1,000** of needless expense. He'll be at the **Junior High band room each Tuesday and Wednesday** all day and **Thursday mornings.**

Great Oaks from **little acorns** grow. **Wilfred Waldron** has been doing a private research on the **Oak trees in Tecumseh** and though **Mrs. Earl Lindsley** has a perfect one at her home at **301 W. Shawnee,** there is still a **larger one** in the city. The mammoth one on **Bishop Reed Drive** measures 14' 2" in circumference and **Henrietta's** is 11' 2" about its girth. Those stately old monarchs have been overlooking the area since before **Musgrove Evans came to "town".**

From the **Rotary bulletin — Tecumseh's Inner City disappears. Bill Wright** completed this **project** without the aid of **state** or **federal** funds and we feel in order to defray the cost a little, the **finemaster** should give him **25c** instead of **fining him.**

William D. Walter, 4-H Extension Youth Agent, suggests a **"bug hunt"** to kick off entomology projects for young people looking for a different **"thing"** to do. He also suggests that **raising insects** in cages and studying their **life histories** would provide a fascinating **hobby.**

Would you believe 14 rolls of **carpeting** adds up to **7¼ tons?** That's right. This is the amount required to cover the **floors at the Tecumseh Friends Church** which is nearing completion. Sure was a lot of hay if rug happens to be wool.

Hurrah! **Summer** will officially arrive Saturday, **June 21, at 8:55 a.m.** E.S.T. The sun will reach the summer solstice and we will have **15 hours of daylight** and nine hours of night.

—HERALD PHOTO BY DAVID S. BUSH

SILVER BOWL — Perpetual award and plaque were earned by a grand champion ewe shown by Ken Bortel, Bo-Mar Farms, at the National Corriedale Sheep Show and Sale at Cloverdale, Calif. The ewe was sold to a buyer from Teneton, Idaho. Mr. Bortel's partner, Walter Marshall, Maumee, O., drove the Bo-Mar show flock of four sheep to California, and Mr. Bortel flew there.

Contracts OK'd For Low Bidders

Wes Haeussler and Selders Excavating were awarded construction contracts by Council Monday night.

Haeussler was low bidder at $21,800 for new curb and gutter, and Selders was low with a bid of $19,825 for storm sewer.

Curb and gutter is planned for Burt St., S. Evans and S. Pearl St.

Storm sewer is scheduled for Burt, S. Evans, and on Hiawatha, between S. Evans and Pearl. This construction is expected to start before July 1.

5 Applications For Rec. Position

Five applications have been received by the city for the director's position of parks and recreation.

Don Moffatt, who held the position here for the past five years, has resigned, effective June 23.

Cal Zorn, city manager, has several interviews scheduled and has already talked to some. Applicants are from Tecumseh, Adrian, Kalamazoo, Brighton and Northport.

Salary is between $8,000 and $9,000. Total parks and recreation budget is $73,000.

Owners Thanked

A letter of appreciation to William Wright and James Beardsley was authorized by Council Monday night for the owners' decision to remove several old garages near the fire barns.

Employees of Brady Sand & Gravel tore down the single building last week and graded the area Monday.

OBITUARIES

● LOUIS PHILIPP

Services were held Saturday at the Niblack Home For Funerals for Louis Philipp, 61, of 108 Cairns St., who died Thursday at 11:30 a.m. at Herrick Memorial Hospital where he had been a patient since June 5.

He had been in failing health for five years.

Born Aug. 31, 1907, in Detroit, he had been employed 22 years as a timekeeper for the Motor Products Co. there.

He moved to Tecumseh in 1965. His wife, the former Gladys Oliver, whom he married March 30, 1936, survives.

One brother, Russell, of Cayucas, Calif., and one sister, Mrs. Lucille Newby of Myrtle Beach, S. C., also survive.

The Rev. Blair Bashore officiated and burial was in the Ridgeway Cemetery.

Petitions Out For Evans Creek Cleaning Project

Council authorized City Manager Cal Zorn Monday night to sign a petition to the Lenawee County drain commissioner for cleaning up Evans Creek from Occidental Rd. to No. Evans St.

Mr. Zorn explained that no cost had yet been derived but a special assessment against adjoining property owners would probably be the method of financing.

Two petitions are believed to be circulating.

Charles Trickey, III, recei[ved] his BS degree in pr[e-]law at Eastern Michigan Uni[-]versity, June 14, and [he] was commissioned secon[d] lieutenant in ROTC, with [a] delay of active duty f[ollowing] completion of studies. H[e] will study for his juris-doc[-]torate degree at Wayne State Law School. Mr. Trickey was an honor student fo[r] four years. He will be mar[-]ried Aug. 16, to Sherry Ka[y] Dicks, daughter of Mr. an[d] Mrs. Harlan Dicks. His pa[r]ents are Mr. and Mrs. Charles Trickey, Jr., 943 Tonneberger Dr.

RESOLUTION

Meeting of the Common Council of the City of Tecumseh County of Lenawee and State of Michigan held on the 16th day of June, 1969, in the Council Chambers of the City Ha[ll] at 7:30 p.m.

PRESENT: Mayor Easton; Councilmen Cook, Holmes, Knisely, Puffer, Sunderland and Whiting.

ABSENT: None.

The following preamble and resolution was offered b[y] Councilman Knisely and supported by Councilman Whiting:

WHEREAS it is the desire of this body that a continuing improvement be made in supplying the City with adequate curb and gutter installation:

NOW THEREFORE BE IT RESOLVED:

1. That the installation of curb and gutter shall be undertaken as soon as practicable on both sides of the street.
   a. South Evans — Patterson Street to Tuttle Co.
2. That the cost thereof is estimated to be $2.50 per linea[r] foot.
3. That said cost shall be 100% by said particular property owner, less 2% discount if paid within 30 days from date of invoice.
4. That the particular property owners are defined to those persons who own realty abutting on any of the above described areas of improvement.
5. That permanent surfaced drive approach will be installed at the expense of the property owners.
6. That the Clerk cause this resolution to be published for two consecutive weeks in The Tecumseh Herald, designating Monday, July 7, 1969, at 9:00 p.m., at the Council Chambers as a time and place for hearing any objections hereto on the part of any person or persons considering himself or themselves aggrieved by the proposed improvement and assessment.

AYES: UNANIMOUS.
NAYS: NONE.

RESOLUTION DECLARED ADOPTED:

(Attest: VERA ZORNOW,
City Clerk

TIPTON TOPICS

By LILLIAN LUCE

Mr. and Mrs. William Bale and family and Mr. and Mrs. Walter Bale returned home Friday after spending their vacation touring Kentucky and the Smokies.

√

Martha Osburn attended the "Economics and You Shop" at Michigan State last week.

√

Mr. and Mrs. Fay Luce spent a few days with Mr. and Mrs. Bruce Norton and son, Danny, at their family cabin near Grayling and at Houghton Lake.

√

Howard Eisenminger of Buffalo, N. Y., was a weekend guest of his parents, Mr. and Mrs. Richard Eisenminger.

√

Kenneth Eisenminger left Monday for Detroit for service in the Army and expects to be sent to Ft. Knox, Ky.

√

Mrs. William Vollmer, Claudia and Billy, were guests of her parents, Mr. and Mrs. Clair Force in Fairfield. William Vollmer attended a trap shoot at Fostoria, O., and was also a supper guest of Mr. and Mrs. Force.

√

Jan Wilkin attended 4-H Youth Week at Michigan State University last week.

√

Mrs. Chester Baker entertained the Grandmothers Club on Thursday for a 12:30 luncheon. Four tables were filled for euchre with prizes won by Mrs. Grover Swarts, Mrs. Richard Vollmer and most lone hands by Mrs. Raymond Platt.

√

Mr. and Mrs. Clifford Jackson and family of Blissfield were guests of Mr. and Mrs. John Becker and family Sunday.

Guests of Mr. and Mrs. Fay Luce Sunday evening were Mr. and Mrs. Jan.s Ladd and sons of Samaria, Mr. and Mrs. Rodney Bird and sons of Adrian, Mr. and Mrs. Richard Rudd and family of Tecumseh, Mr. and Mrs. Bruce Norton and son of Adrian and Mr. and Mrs. Wallace Wilkin of Tipton.

√

Prizes were won by Mrs. Richard Vollmer, door prize; high, Florence Gaffner; low, Henrietta Lindsey; high, Frank Gray; low, Tom Gray. There will be another party in two weeks.

√

Martha Osburn, daughter of Mr. and Mrs. Robert Osburn, left Wednesday from Detroit Metro Airport for Nordhasted, Germany, with the Youth For Understanding Program. She will be living with a German family until Aug. 14.

Rotaryanne, Ladies' Night

Paul Roekle is program chairman for the annual Rotaryanne night to be held June 24 at the Tecumseh Country Club with dinner at 6:15 p.m.

The newly-elected officers will assume their duties that evening. They are:

President—Dr. Fred Freeman.
Vice-president — Paul Roekle.
Secretary — Ambrose Clay.
Treasurer — Stephan Illeck.

Mr. Roekle has arranged to have the SPEBSQSA and the Raisin River Rats present to provide entertainment for the pleasure of the ladies and their escorts.

The Rev. Francis Outram spoke to Rotarians the past week.

Karen J. Steinman graduated from Michigan State University with a Bachelor of Science in retailing of clothing and textiles. She is the daughter of Mr. and Mrs. Douglas S. Steinman. While at State, she was a member of Omicron Nu, a national home economics honorary. Karen was on the Dean's List her senior year and graduated with honors. She graduated from St. Mary Academy in 1965 and attended Western Reserve University in Ohio prior to MSU.

Takes Two Hands

Countryside Beauty Salon will be closed, hopefully only until June 25. Ilene Schafer, owner, has broken her arm but expects to be back by that Wednesday, which marks the seventh anniversary.

Hall-Slater Auxiliary at State Convention

The members of the Hall-Slater Auxiliary to Post No. 4187 of Tecumseh who are attending the Michigan State Convention at Lansing June 26-29 are: Mrs. Arthur Sommers, Mrs. Kennard Wise, Mrs. Norman Sisty, Mrs. Richard Eisenminger and Mrs. Walter Mueller.

Mrs. Alvis E. Gossett of Monroe, La., currently serving as guard for the National Ladies' Auxiliary to the Veterans of Foreign Wars, will represent the national organization at the State Convention.

Mrs. Leroy Pahl, state president of Jackson, will preside at the convention sessions.

Compiled reports on the annual activities of the 308 auxiliaries throughout Michigan will be given by each state chairman. Awards and citations will be presented for outstanding achievements on the various chairmanships.

The Auxiliary to the Veterans of Foreign Wars is one of the largest groups of women volunteers in the country. Organized in 1914, more than 400,000 members carry on a wide range of patriotic and welfare programs in some 6,000 communities in all 50 states.

The organization also contributes extensively to the support of the VFW National Home for the children of deceased or disabled veterans at Eaton Rapids.

Members of the organization are wives, mothers, sisters, daughters, granddaughters, grandmothers and widows of the veterans who have served overseas in the Armed Forces, or women who served overseas in the Armed Forces and their mothers, sisters, and daughters.

Dedication ceremonies will be held for the new VFW building at 924 N. Washington Ave., Lansing. The building will house the department headquarters of the men and women belonging to the organization.

Fine Residents Dumping Trash In City Streets

Some folks in Tecumseh who are still using the streets for dumping trash, branches, grass clippings and other refuse will be ticketed and fined in the future.

Cal Zorn, city manager, says the city has warned many residents for the past six years about disposing of their refuse in the streets. Since the warnings have failed, the city ordinance pertaining to the problem will be enforced.

—o—

Buy, Sell, Rent with a Want-Ad

—o—

Advertise — and jump back!

ENSIGN GERALD HALE

Graduates at USCG School

Coast Guard Ensign Gerald L. Hale, son of Mr. and Mrs. Carl Q. Hale, 108 Evans Creek Dr., received a Bachelor of Science degree and a commission in the U. S. Coast Guard during the 83rd commencement exercises June 4, at the Coast Guard Academy, New London, Conn.

A graduate of Tecumseh High School, he will report for duty as a deck watch officer aboard the Coast Guard icebreaker Mackinaw, in Cheboygan following graduation leave.

At the Academy, Ensign Hale was on the Deans list, for outstanding academic achievement, or the Commandant of Cadets' List, for superior military performance, or both, every semester during the four years. He was also on the football team all four years, and on the junior varsity wrestling team his first year at the Academy. His academic field of interest was engineering.

NOTICE PUBLIC HEARING

Pursuant to the provisions of an action of the City of Tecumseh, Michigan, enacted June 16, 1969, I, ROBERT HAMDEN, City Assessor, have caused to be allocated against property abutting the 1969 curb and gutter improvement the following sums upon the basis of frontage benefits:

SOUTH EVANS — PATTERSON TO TUTTLE CO.

STENCIL	NAME	FRONTAGE	COST
457	Donald Beevers	98 Ft.	$ 245.00
462	Leda Beal	90 Ft.	225.00
463	Melvin Purple	105 Ft.	262.50
464	Francis Packard	90 Ft.	225.00
5020	W. T. Partridge	75 Ft.	187.50
5021	W. T. Partridge	50 Ft.	125.00
5022	George Peters	50 Ft.	125.00
5023	Francisco Lerma	46 Ft.	115.00
5024	Vera Steele	46 Ft.	115.00
5025	Gladys Shelhart	71 Ft.	177.50
5026	Kathleen Derr	71 Ft.	177.50
5027	Harry Withrow, Sr.	58 Ft.	145.00
5028	Tecumseh Corrugated Box Co.	40 Ft.	100.00
5262	Tecumseh Corrugated Box Co.	855 Ft.	2,137.50
	Penn Central Co.	east side of S. Evans St. south of Patterson 1,832 Ft	4,580.00

Public hearing to be held on Monday, July 7, 1969, at 9.00 p.m., in the Council Rooms.

ROBERT HAMDEN,
City Assessor

PATIO PARTY PIECES

(Picnic-proof salad bowls, platters, etc., in gay solid hues or splashy designs)

Sluyter's
Phone 423-3106

EXCEPTIONAL GIFTS & LAMPS

FRASER'S ANNUAL STAINLESS STEEL

HOLLOWARE SALE

3 GROUPS

$8.00 — NOW $5.00 PER ITEM

$10-$14 — NOW $7.00 PER ITEM

$15.00 — NOW $10.00 PER ITEM

JEAN COLGROVE gifts

Hallmark Cards, Napkins, Table Decorations

IT'S DYNAMITE

● POWERFUL is the word for nitroglycerine — powerful enough in large quantities to blow up a mountain . . . powerful enough in tiny doses prescribed by a physician to keep a heart beating — to save a life.

● This is one example of the thousands of drugs the pharmacist must dispense with professional skill and painstaking care. This skill and care recommend our prescription service to you.

HOLMES PHARMACY — TECUMSEH

PHONE 423-3250 ● DOWNTOWN TECUMSEH

VOICE of THE HERALD

Council Was Right

Although many folks in Indian Hills, or the Waskins Subdivision, will not agree, it is difficult to dispute the decision that Council made Monday evening in favor of a zoning change.

Multiple dwelling or an attractive apartment unit is certainly better looking than some close by railroad tracks, or unkempt lots grown high with weeds.

Many residents at Council's session were relative newcomers to the area and are not aware of the situations there some 10 and 12 years ago. Fortunately for Indian Hills and the community, the environment has improved greatly.

Possibly being partial, we consider Indian Hills a pretty good place to live, own a home, and bring up the kids. In fact, it's a darn good place and should remain so for a long, long time.

This, however, does not mean that an attractive apartment unit next to the practically idle railroad tracks means an end to such an utopia. It doesn't mean an end to stable or rising house valuations.

Instead of the end, it could be the beginning for an even better Indian Hills. We'd much rather see the rest of the subdivision developed in tasteful apartment units than cheap housing, one which would eventually erode the entire neighborhood.

Indian Hills has much going for it — good housing, nearby recreation facilities for the youngsters, an elementary school, light street traffic in comparison to other areas — and a future apartment unit which should boost the area.

Council has been wrong in some instances, perhaps, in our opinion only, but Monday night it was right in looking beyond the protests and to that which was best for the area and community.

No Half Pay

Although final action has not been taken yet as to half-pay for a teacher on sabbatical leave, both the School Board and Tecumseh Teachers Association should give some thought to repercussions of the taxpayer.

Although only two teachers at a time during a school year can receive half of their salary while furthering their education, two factors should be considered that affect the schools and the taxpayer.

Should the schools take tax monies, voted to finance and maintain the schools, out of educational funds for the students and spend it on a teacher or teachers' education?

We think not, and that's where the taxpayer enters the picture.

It's doubtful that John Doe is interested in bettering the education and personal earning power of a teacher through his tax dollar. He could well be more reluctant to approve millage at the polls, if he knows some of his monies are being spent at the University of Michigan, Michigan State or some other university for a teacher's education.

More education means more income for a teacher, and it should also, mean a better teacher for the students. But, this general improvement should not be financed by an already over-taxed property owner.

Tax dollars should be devoted to educating our youngsters, not to a teacher who is striving for a master's or special education degree.

The TEA has gained much in recent years but it could lose considerably if its representatives insist—and receive—subsidization for a teacher's education.

POLICE BLOTTER

Myra Marie Hunt, Tecumseh, speeding, $24.

James Richard Tindall, Manchester, speeding, $19.

Norma Kathryn Lapham, Tecumseh, driving on expired operator's license, $10.

George F. Pemberton, Ypsilanti, no Michigan operator's license, $9.

Bertram Edward Nagy, Manchester, improper parking, $8.

Linda Marie Young, Tecumseh, failed to have vehicle under control, $14.

David F. Way, Brooklyn, speeding, $19.

Barbara Jane Wells, Tecumseh, speeding, $19.

Linda P. Appleman, Britton, speeding, $24.

Arlene Estelle Buckles, Tecumseh, speeding, $14.

George Wesley Nagel, Clinton, speeding, $19.

Robert C. Delker, Temperance, passing on shoulder of roadway, $14.

Dorothy Eva Helm, Clinton, speeding, $24.

Donald Ray Schooler, Tecumseh, speeding, $24.

Mary Nell Avery, Adrian, speeding, $24.

Ceceila D. Buchheimer, Tecumseh, speeding, $22.

Robert C. Clewis, Tecumseh, excesive noise, $14.

Seymour Howell Brown, Farmington, speeding, $24.

Henry F. Mastie, Britton, failure to stop in assured clear distance, $14.

Janice Lorraine Hochrein, Clinton, use of tires damaging to the highway, $14.

Julia Marie Fielder, Adrian, disobeyed traffic light, $16.

Stella Gray England, Monroe, excessive noise, $14.

Larry William Stuart, Clinton, defective exhaust (noise) $14.

Steven Charles Chumney, Tecumseh, violation of helmet law (one helmet, two people on bike) $14.

Helen Kelley, Clinton, improper passing, $14.

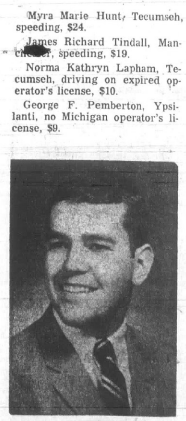

James Tallman received his BA degree in education at Michigan State University at the June commencement. Mr. Tallman and his wife, Gerri, have moved from the campus at E. Lansing and are staying with his parents, Mr. and Mrs. Delbert Tallman, Sr., until they can locate in the Chelsea area. James will teach industrial arts and coach ninth grade football at Chelsea High School. He is a 1964 graduate of Clinton High School.

Euchre Party

Tecumseh Grange will hold its euchre party Saturday evening at 8 p.m. Refreshments will be sandwiches and cookies.

Pamela Bryan was among the graduates at Eastern Michigan University, June 14. Her BS degree is in early elementary education. She is the daughter of Mr. and Mrs. Oscar Bryan, 310 W. Shawnee St.

Parents Honor Jim Collins

Mr. and Mrs. Russell Collins entertained Sunday at a family dinner at the Country House, in honor of their son, Jim, who was a member of the 1969 graduating class of Tecumseh High School.

Guests were Mr. and Mrs. G. Dean Collins and daughter, Denna, of Saline, Mr. and Mrs. Timothy Collins and son, Brett.

Jim will enter Washtenaw Community College in September in business administration. Later he expects to transfer to Eastern Michigan University, majoring in physical education.

—o—

Classifieds Culminate in Cash

FINE FOODS That make budgets **HAPPY**

Groceries - Liquor - Beer - Wine

Choice Meats — Steaks, Chops, Roasts, custom cut

Jerry's Market

9347 Tecumseh-Clinton Rd.
Open Week Days 9:30 to 9

Phone 423-2400
Sunday 10 to 2 and 3 to 8

ADIOS POLLY AND ANNE — Polly Fielder, right, and Ann Curran will leave July 13 for Mexico on the Michigan Baptist Youth Mission Observation Tour. They will spend about two weeks learning about the people and places there.

Will Tour Mexico With Baptist Youth

Polly Fielder and Anne Curran have been selected with 15 other girls and nine boys to go to Mexico on the Michigan Baptist Youth Mission Observation Tour, July 13 - 26.

The girls have earned their own money for the trip, raking lawns, baby sitting and doing other jobs this spring.

Polly is the daughter of Mr. and Mrs. Richard Fielder, 503 Parkway Ct., and Miss Curran is the daughter of Mr. and Mrs. Clifford Curran, 9531 Newburg Rd.

The young women have studied Spanish in school and hope to learn more about the Mexican people.

Anne spent some time in Saltillo, Mexico, last summer and looks forward to the return trip.

Lunch will be served aboard the plane as the girls fly from Metropolitan Airport to San Antonio, Tex., where they will spend the first night. By chartered bus, they will continue to Monterrey, Mexico, for a two night stay, meeting youth of the church and community and visiting some historical sites.

They will go to Ciudad Victoria, Ciudad Valles and Tampico and then on to Mexico City where the remainder of the time will be spent taking side trips from the Romano Hotel.

On the agenda is the Mazahua Indian Field at Tlachichipl near San Pablo. The group will go by bus as far as they can and then walk for an hour and one-half to the church from where they can look down and see the Indians coming to worship with them.

One day will be spent in touring the Baptist work in Mexico City including the Theological Seminary.

Polly and Anne will arrive back in Detroit July 26.

—o—

Does The Herald Have Your Photo?

Macon Notes

By MRS. HAMILTON F. MOORE

The General Meeting of the Macon Women's Society of Christian Service will be Tuesday, June 24, at 8 p.m. Mrs. Guy Zelluff will arrange the program.

√

The Ann Arbor District School of Christian Mission will be held at Adrian College, June 25 thru June 29.

√

Senior Choir practice is Thursday at 8 p.m. Mary Williams will be directing the choir and Mrs. Carl Thomas will be the organist for the summer months. Hallie Jane Mehler will be attending Boston College, in Boston, Mass., during the summer.

√

Charles Hagen was taken to St. Joseph Hospital in Ann Arbor, after being injured in a tractor accident.

√

Mrs. Herbert Morden has been a patient in Herrick Memorial Hospital.

√

Mrs. Robert Frick, nee JoAnn Ayres, has returned to her home in Anchorage, Alaska. She had spent the past week with her parents, Mr. and Mrs. Herbert Ayres, Sr., brother, Herbert, and other friends and relatives. Herbie returned home with her to spend a few weeks.

√

Mr. and Mrs. William Gorton and sons spent the weekend at their cottage at Wamplers Lake.

Mr. and Mrs. Alexander Zeller of Port Huron, visited their son, wife and granddaughter, the Rev. Thomas Badley. Mr. Badley was a lay delegate to the Detroit Conference of the United Methodist Church at Adrian College. They returnd home Friday evening.

√

Richard Zick has received his honorable discharge from the Army. He has gone to Savannah, Ga., where he will spend the summer.

Receives Degree In Journalism

Harry A. Englehart received his bachelor of arts degree in English and Journalism from the University of Michigan, May 3. He is the son of Mr. and Mrs. Harry A. Englehart, Jr., of Ebensburg, Pa., and has been living with his wife, Linda, on Shawnee St.

During his college career, he was a reporter for the Michigan Daily, a member of the varsity golf team, and Michigan Club, a college board member of Madamoiselle Magazine and the president and resident advisor of the Wenly residence hall.

In two weeks, Harry and his wife will leave for Pennsylvania where he will attend law school at the University of Pittsburgh.

Mr. and Mrs. Truman Jordan, Sr., have received word of the birth of a new granddaughter, Joy, born to their son and wife, Mr. and Mrs. Truman Jordan in Mt. Vernon, Ia. They have two other daughters.

√

Mr. and Mrs. Edward Furlong of Ypsilanti, Mr. and Mrs. Donald Moore were Sunday dinner guests of Mr. and Mrs. Hamilton F. Moore. Mrs. Furlong entered the University of Michigan Medical Center Sunday evening.

√

Mr. and Mrs. Dean Moore and family spent the weekend camping at Walter Hayes State Park.

√

Mr. and Mrs. Phillip Zick have moved from Britton to the former Harvey Worner place, west of Tipton.

√

Ernest Waters of Gregory, spent Sunday with his sister and husband, Mr. and Mrs. Edward Zick.

Granddaughter

Mr. and Mrs. Marvin Johnson returned Sunday from Huntington, Ind., where they spent a week with their daughter and husband, Mr. and Mrs. Thomas Rufner, who are parents of a baby girl, Sandee, born June 7. She has a brother, Jeffrey, 18 months old.

Our Starlite phone glows in the dark. So you won't answer the cat.

You know the routine. Late night call, you reach over to answer the phone and BOOM! CRASH! Pandemonium. Well you can prevent it from ever happening again. Get our Starlite® phone with its glowing dial that will guide your aim in the dark. And make a cat happy.

General Telephone

LEGAL NOTICES

CITY OF TECUMSEH
COUNCIL MEETING
JUNE 16, 1969

Meeting was called to order by Mayor Easton.

Invocation was given by Councilman Cook.

Roll call was taken as follows:

Present: Mayor Easton, Councilmen Cook, Holmes, Knisely, Puffer, Sunderland and Whiting.

Absent: None.

Minutes of the regular meeting held June 2, 1969, were read and approved.

Mayor Easton extended a welcome to all guests present.

Motion Puffer and seconded Sunderland, to receive the communication from the Michigan Municipal League, and the same be placed on file in the City Office. Motion carried unanimously.

Motion Sunderland and seconded Knisely, to receive the communication from John Harrington, Mayor, City of Sault Ste. Marie, Michigan, and the same be placed on the agenda under new business. Motion carried unanimously.

Motion Cook and seconded Holmes, the bills as follows be allowed and orders drawn up for the same.

General Fund	40,462.38
Water Receiving Fund	39,005.45
Water & Wastewater Oper. & Mtce. Fund	8,485.85
Water Replacement Fund	1,200.00
Water Improvement Fund	220.00
Water Deposit Fund	70.00
Water Bond & Interest Red. Fund	15,000.00
Auto Parking Receiving Fund	4,550.00
Auto Parking Oper. & Mtce. Fund	167.48
Auto Parking Improvement Fund	4,000.00
Auto Parking Reserve Fund	550.00
Local Street Fund	1,517.81
Major Street Fund	4,378.80
Highway Oper. & Mtce. Fund	821.62
Equipment Mtce. & Capital Imp. Fund	8,750.07

Motion carried unanimously.

Motion Cook and seconded Puffer, the report of the City Planning Commission be received and placed on file in the City Office. Motion carried unanimously.

Motion Holmes and seconded Knisely, the report of the Employees' Retirement System be received and placed on file in the City Office. Motion carried unanimously.

Motion Cook and seconded Sunderland, Calvin Zorn, City Manager be authorized to sign petition requesting the Lenawee County Drain Commissioner to clean Evans Creek from Evans St. to Occidental Rd. Motion carried unanimously.

Motion Sunderland and seconded Holmes, City Manager be authorized to remove the equipment at the Hydro Plant with the City to share on a 50%-50% basis in the salvage value. Motion carried unanimously.

Motion Cook and seconded Holmes, that the construction bids from Weston Haeussler for curb and gutter and bridge installations, and Selders Excavating Co., Inc., for storm sewer installations be accepted. Motion carried unanimously.

Motion Puffer and seconded Cook, the report of the City Manager be received and placed on file in the City Office. Motion carried unanimously.

Public Hearing scheduled for 8:00 p.m. was held.

Motion Sunderland and seconded Cook, request from Dean Cunningham for a change in zoning of lot 96-103 of Waskin Subdivision from RA2 to RM1 be granted. Motion carried unanimously.

Motion Holmes and seconded Knisely, that the resolution relative to opposing compulsory arbitration of public employee strikes be adopted. Motion carried unanimously.

Motion Sunderland and seconded Puffer, to adopt the resolution to include State Housing Law within the City Ordinances. Motion carried unanimously.

Motion Knisely and seconded Puffer, to receive the request from Joseph Conklin and Ernest Oliver for a change in zoning part of Lot 34 of Assessor's Plat No. 5 from RA1 to RM1 and a public hearing be noted for July 7, 1969, at 8:00 p.m. Motion carried unanimously.

Motion Knisely and seconded Whiting, to adopt the resolution regarding curb and gutter installation on S. Evans Street from Patterson to Tuttle Co., at $2.50 per ft., and a public hearing be noted for July 7, 1969, at 9:00 p.m. Motion carried unanimously.

Motion Holmes and seconded Knisely, to adjourn the meeting. Motion carried unanimously.

Harold Easton, Mayor.
Vera Zornow, Clerk.

NOTICE OF ADOPTION OF UNIFORM TRAFFIC CODE

Notice is hereby given that pursuant to the provisions of Act 62 of the Public Acts of 1956, State of Michigan, the Uniform Traffic Code for cities, townships and villages was adopted by reference by the Board of the Township of Ridgeway on the 3rd day of June, 1969.

The purpose of such Code is to regulate the operation of vehicles, to provide for the regulation and use of streets, highways and alleys and other public and semi-public places within the Township of Ridgeway and to provide penalties for the violation of said Code.

Complete copies of the Uniform Traffic Code are available at the office of the Township Clerk for inspection by and distribution to the public at all times.

No further or additional publication of the Uniform Traffic Code is required or contemplated.

/S/Arlyne Banks
Township Clerk.
Dated: 3 June 1969

ORDINANCE NO. 1001

An ordinance to adopt by reference the Uniform Traffic Code for Michigan Cities, Townships and Villages.

The Township of Ridgeway ordains:

Sec. 1 CODE ADOPTED.

The Uniform Traffic Code for cities, townships and villages promulgated by the Commissioner of State Police on February 14, 1958 and published in Supplement No. 13, and as amended both on February 14, 1961 and published in Supplement No. 25, and on February 26, 1968 and published in Supplement No. 54, to the 1954 Michigan Administrative Code, in accordance with Public Act 62 of 1956, State of Michigan, is hereby adopted by reference as in this ordinance modified.

Sec. 2. REFERENCES IN CODE.

References in the Uniform Traffic Code for Michigan Cities, Townships and Villages to "governmental unit" shall mean the Township of Ridgeway.

Sec. 3 NOTICE TO BE PUBLISHED.

The Township Clerk shall publish this ordinance in the manner required by law and shall at the same time publish a supplementary notice setting forth the purpose of the said Uniform Traffic Code and of the fact that Complete copies of the Code are available at the office of the Clerk for inspection by and distribution to the public at all times.

Sec. 4. CONFLICTING ORDINANCES REPEALED.

Any ordinances relating to traffic in said Township is hereby specifically repealed.

Sec. 5. WHEN EFFECTIVE.

The Uniform Traffic Code will be in effect in this governmental unit 30 days after the passage of this adopting ordinance.

Adopted this day of June 1969.

NEWCOMERS

Recently Moving to Community

Mr. and Mrs. David Bailey have purchased a home at 703 Wenonah and moved here from Clinton. Mr. Bailey is an electrician at Ford Motor Company, Saline. Mr. Bailey's parents are Mr. and Mrs. Paul Bailey of Britton and his wife, Shirley's mother is Mrs. Ward Perso, of Tecumseh. There are two daughters, **JoHanna**, 3, and **Deborah**, 1. The family attends the United Methodist Church.

Staff Sgt. and Mrs. Albert Vredeveld have purchased a home at 212 W. Chicago Blvd., and moved here from Ft. Walter, Fla., with their three children. Staff Sgt. Vredeveld, previously stationed at Egland AFB, Fla., left for duty in Vietnam in February. A career serviceman, for 20 years, he expects to retire in December, and plans to remain in Tecumseh. The family was stationed in North Africa twice, and two years ago was forced to evacuate during the Arab uprising, leaving all their possessions behind. "I know just how the refugees feel," Mrs. Vredeveld said. Their children are **Mary**, 6, in first grade at Patterson School, **Paul**, 4½, who attends Tecumseh Nursery School, and **John**, 20 months. Mrs. Vredeveld grew up in the Onsted area and her parents, **Mr. and Mrs. Paul Sparks**, reside in Brooklyn. The family maintains membership in the Springville Methodist Church, but the children attend the Church School at Tecumseh Presbyterian Church.

Mr. and Mrs. Don Dunmore moved from Dundee and purchased a home at 3048 Pleasant Dr. Mr. Dunmore is the manager of the Tecumseh Crop Service. Their children are **David**, 10, in fifth grade and **Lisa**, 7, in second grade at Patterson School. The family has joined the Tecumseh Missionary Baptist Church.

Mr. and Mrs. James Hedley moved from Toledo to their home at 9366 Newburg Court. Mr. Hedley has been employed with D. S. T. Industries, Inc., Clinton, for the past year, and they decided to move here to avoid the distant commuting. His wife, **Mikell Lynn**, teaches science at St. Elizabeth School and is a trainer for adult Girl Scout leaders. She'll be the Director of the Girl Scout Day Camp being held June 23-27 at Osburn Woods. There are three children, **Mary Lynne**, 6, in first grade at St. Elizabeth School and **Mark**, 5, in kindergarten at Patterson School. The family attends St. Elizabeth Church. Mrs. Hedley said that she and her husband are "avid readers" and he also likes golfing.

Mr. and Mrs. Otto Graf came from Wisconsin, last December, and purchased a home at 2774 Coachlight Dr. Mr. Graf is a cheese maker at the Driggs Dairy Company, Palmyra. Though his trade is a bit unusual in this area, it was a more familiar one in Wisconsin, and in Switzerland, the homeland for both Mr. Graf and his wife, **Martha**. There are three sons, **Steven**, 13, in seventh grade; **Peter**, 12, in sixth grade; and **David**, 9, in third grade, all at St. Elizabeth School. The family attends St. Elizabeth Church. The family's favorite sport is snow skiing, however, Michigan's hills and snowfall seem a little small compared to their own Swiss Alps.

Mr. and Mrs. Henry Kobel moved from Milan and rented an apartment at 501½ W. Pottawatamie. Mr. Kobel is employed at Les Dallas automobile agency. Mrs. Kobel, who is infanticipating, does some painting and Mr. Kobel builds automobiles, rebuilds lamps and furniture. They are Baptist.

Mr. and Mrs .Richard Handley moved recently from the Macon area to their new home at 2452 Taylor Rd. Mr. Handley is employed at Tecumseh Products. The family includes three daughters, **Rita** 4, **Shelley** 17 months, and **Barbara Ann** two months.

Mr. and Mrs. James Sword have purchased a home at 706 Ternes Rd., and moved here from Adrian, with their daughter, **Angella Sue**, one month old. Mr. Sword is employed at Uniloy Co., Saline. The family attends Raisin Center Friends Church. Leisure time interests include bowling and water skiing.

Mr. and Mrs. Virgil Davidson have moved recently from Wetmore to their home at 503 Blanchard. Mr. Davidson is employed at Stauffer Chemical Co. Their son, and daughter-in-law, **Mr. and Mrs. Ronald Davidson**, reside at 1002 Sunset Dr. They have attended Baptist and Methodist churches.

Mr. and Mrs. John Varner have moved from Adrian and rented a home at 511 W. Pottawatamie. Mr. Varner is employed at H. W. Tuttle Co. The family includes four children, **John** 7, in second grade; **James** 5, in kindergarten, at Tecumseh Acres School; **Cindy** 3, and **Constance**, nine months old. They are Methodists.

Newlyweds **Mr. and Mrs. Bradley Weekly** of Adrian, moved into an apartment at 6922 Green Hwy., just after their marriage a month ago. Mr. Weekly is employed at Stauffer Chemical Co. The couple attends St. Elizabeth Church. They are looking forward to some camping trips this summer.

Manchester Speedway

RACING

EVERY FRIDAY

Time Trials at 7:00 p.m.

Racing Begins at 8:30

Sportsman Modified

Just off M-52, North of US-12

Turn West on Bowen Rd.

Rain Date: Sunday Night 1 Hour Earlier

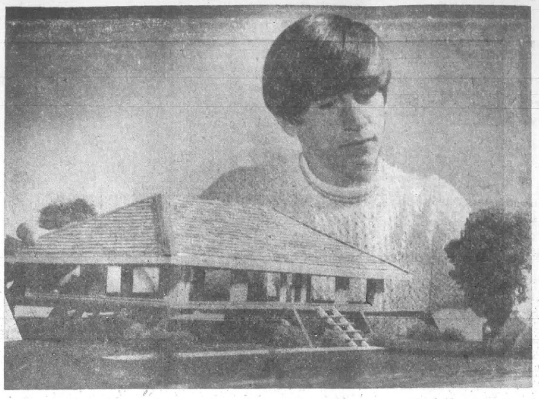

DOUG'S COMMERCIAL BUILDING — Douglas Rader completed the drawings and made a model of the commercial building shown as a part of his requirements in Drafting II. Doug cut each individual shingle for the roof of the building, which was constructed on a scale, ¼" to the actual foot. A required 25 to 50 hours are spent by students on the models and sometimes even more. Doug is the son of Mr. and Mrs. William Rader, Staib Rd.

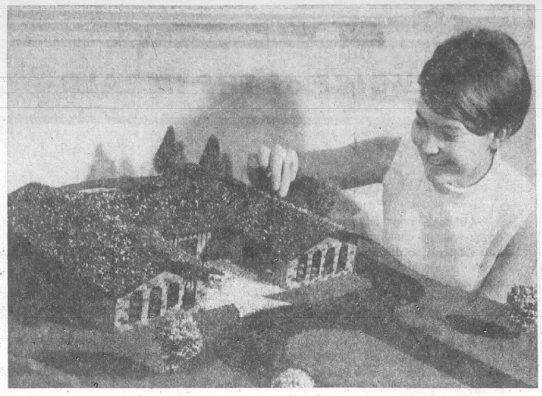

DONNA'S HOUSE — Donna Purkey, senior in Drafting II, designed and made a solid presentation model to fulfill requirements for drafting students in the Industrial Education Department of Tecumseh High School. Miss Purkey has enrolled in the Kendall School of Design in Grand Rapids for the fall term. She is the daughter of Mr. and Mrs. Donald Purkey, 525 N Occidental Hwy.

Twins are Selected For Foreign Study

Jill and Joyce, twin daughters of Mrs. Laine R. Holden, 208 South Union St., were selected by the American Language and Educational Center of Michigan State University to participate in its Humanities study course in London, England, this summer term.

JILL HOLDEN

JOYCE HOLDEN

Both Jill and Joyce Holden are students of Michigan State University. They are freshmen taking a general university no reference course.

The Humanities program is designed to immerse the student in the cultural and historical background of the English speaking people. The classroom studies in history, literature, philosophy and religion will be enlarged upon by the student's own experience and reaction to his personal examination of Western man's artistic endeavors.

The Humanities students will have planned activities, tours and excursions to museums, art galleries, architectural monuments and historical sites.

7 Teachers Are Hired

Contracts for seven new teachers were approved by the School Board Monday evening.

New teachers and their positions are:

C. Stephen Adair, junior high physical education.

Elizabeth Balsanek, high school English.

Annabelle Bock, fifth grade, Ridgeway.

Marjorie Eidson, junior high home economics.

Dale Harvey, junior high English, reading.

Stephen Lyell, high school industrial arts.

Janis Opperman, sixth grade, Herrick Park.

Only three teaching vacancies exist now in the schools. Positions include high school music, junior high math, and a second grade at Macon.

Pastor tell me

By DUANE H. McNEIL

SHOULD MINISTERS BE INVOLVED IN DEMONSTRATIONS

A reader asks this question which is of immediate concern.

Let us note the Biblical standards as pertain to governments. Romans 13 states that the government is ordained of God and we are to be in subjection to it. A careful consideration of this chapter reveals the following items. God installs rulers. They have power, given by God to rule and to overrule. Rulers can take up the sword — that is, go to war. Taxes are to be paid. Rulers should be paid, obeyed, respected and honoured.

A minister surely should demonstrate God's Will and program. For him to be involved in public, anti-government demonstrations is for him to contradict the teachings of the Bible.

The Apostle Paul told the young minister, Timothy, to "be thou an example of the believers". I Timothy 4:12. A minister should demonstrate God's power at work in his own life. If his actions are no different, his talk as vile and profane, his habits as harmful as his non-religious community — how can he ever expect these folk to desire what he obviously does not possess himself.

Men of the cloth, let us demonstrate what God can do with a sinner like us.

4 Accidents Are Minor

Only four accidents were investigated by the Tecumseh police during the [illegible] and all were minor.

A resume is:

June 10 — Raelen Potts, 1573 E. Valley Rd., cut in sharply on Bruce Costigan, 17, of 711 W. Pottawatamie St., and hit the front of the Costigan car.

June 14 — Gary E. Naugle, 23, of 4601 Macon Rd., reported that a deer ran into the side of his car. He then swerved and struck a small gas pipe.

June 13 — Keith Schmidt, 20, of 208 W. Cummins, backed into Pamela Grace Eggleston, 18, of 610 Outer Dr., in the House of Pizza parking lot.

June 16 — Harold H. Robinson, 32, Adrian, operating a tractor, backed into James Halasz, 44, of 1251 E. Monroe Rd., at Les Dallas Dodge-Rambler.

The engagement of Sandra Thornberry of Brookfield, Ill., to Leon Zaffer, of Chicago, is being announced by her parents, Mr. and Mrs. William Schooley, 904 Shady Lane. Sandra is employed at St. Luke's Presbyterian Hospital in Chicago. Leon is the son of Mr. and Mrs. John Zaffer, 5104 Newport, Chicago. He is an auditor for the U. S. government. An August 9 wedding date is set.

JOHN UNDERWOOD'S "VACATION SPECIAL"

Register Now — Nothing To Buy — At

Underwood Chevrolet-Pontiac or Bonanza Lot

FREE — FULLY SELF — CONTAINED CAMPER FOR ONE BIG WEEK DURING JULY OR AUGUST!!!

NOW'S YOUR CHANCE TO TAKE THE WIFE AND KIDS FOR A FULL WEEK'S VACATION IN THIS FREE CAMPER — COURTESY OF UNDERWOOD CHEVROLET - PONTIAC IN CLINTON. REGISTER! THERE'S GOING TO BE FOUR WINNERS — AND YOU MIGHT JUST AS WELL BE ONE OF THEM!

4 Big Winners

Drawing July 1 at Underwood Chev.-Pontiac in Clinton

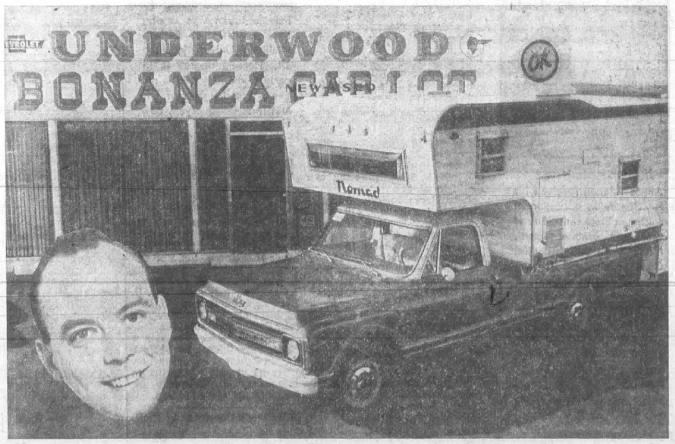

"GARY SAYS THIS CAMPER IS READY FOR YOU AND LOTS OF FAMILY FUN."

Register Now — Register By July 1st

SOMEONE WILL WIN — IT MIGHT JUST AS WELL BE YOU

COME IN AND REGISTER NOW! THIS CAMPER SLEEPS FOUR EASILY AND IS COMPLETELY SELF-CONTAINED FOR TOP CAMPING FOR THE ENTIRE FAMILY. WIN AND TAKE YOUR PICK OF THE WEEK YOU WANT TO USE IT DURING THE MONTHS OF JULY AND AUGUST.

UNDERWOOD CHEVROLET - PONTIAC DOWNTOWN CLINTON / **BONANZA LOT** CORNER M-52 & US-12

USE LOW COST CLASSIFIED ADS TRIED TESTED PROVEN

For Sale

G. E. Refrigerator-Freezer combination, 15-ft. freezer in bottom. Excellent condition, $125. See Dorothy Grigg at The Herald or at the corner of US-12 and Killarney Hwy. 6-19tfc

SPRUCE UP your home or cottage with bedding plants from Tecumseh Greenhouses Floral Nursery and Garden Center. 6-19—7-3c

AKC registered Beagles, 11 weeks old. See Jack Mizer, Clean Wear Driver. Call 423-2175. 6-19—7-3p

POISON IVY — Effective relief of poison ivy, use Albitox lotion, $1.49. Lamb's Rexall, Tecumseh. 6-19—7-3c

QUIT SMOKING — Use Ban Tobac, 36 fruit-flavored lozenges, $1.50. Lamb's Rexall, Tecumseh. 6-19—7-3c

ARTHRITIS — Effective aid for relief of arthritis, neuritis and rheumatism, 24 tablets, $1.25. Lamb's Rexall, Tecumseh. 6-19—7-3c

ASTHMA — Restore free breathing in attacks of asthma, hay fever, 24 capsules, $1.50. Lamb's Rexall, Tecumseh. 6-19—7-3c

FRESH STRAWBERRIES with sugar or without, 15-lb. and 30-lb. tins. Direct from western Mich. Place order by June 21. Manchester Frozen Food Locker. Phone 428-5031. 6-19c

GOOD CLOTHING, bedding, rocker, miscellaneous items, June 23-28. 216 W. Michigan Clinton. 6-19p

VACUUM CLEANERS — Electri Hygiene, paint damage in shipment, all cleaning attachments. Pay $15 cash or $1 week. E. H. Co. 423-3708. 6-19c

HELP WANTED ROUTE SALESMAN

- Established routes
- National company
- Guaranteed weekly salary
- Plus commission
- Plus bonus

Our men average $8,500 to $15,000 per year. We train you. We furnish established customers, car and expenses. We have a number one retirement program, Blue Cross insurance and vacation plan. You furnish enthusiasm and desire to earn money.

CALL BILL HOPPER
PH. 263-5741
BELLE VERNON

For Sale

USED 24" Montgomery Ward riding lawnmower. Good condition. $60. Ph. 423-7929. 6-19c

1954 ½-TON CHEV. PICKUP, utility box, good condition. Garden tractor, plow, disc and cultivator. Austin Pickford, 8085 Short St., Macon. Ph. 423-2568. 6-19c

SINGER — 1969 Singer. 10 payments of $7 each or $65 cash. This machine is with a beautiful walnut type cabinet and has everything built-in to zig zag, buttonhole, blind hem, overcast, and make many beautiful designs all without attachments. Will take trade-in. E. H. Co. 423-3708. 6-19c

SINGER — 1968 Singer. 9 payments of $4.50 or $35 cash. In walnut desk-type consolette. Fully equipped to zig zag, monogram, applique and make many decorative designs by inserting cams. Used very little. Call 423-3708. 6-19c

ROADCRUISER CAMPERS — 9' and 11'. Sand Creek Camper Sales, Sand Creek Hwy., Sand Creek. 6-19c

SUPER STUFF, sure nuf! That's Blue Lustre for cleaning pets. Rent electric shampooer $1. Gambles. 6-19c

MILLIONS of rugs have been cleaned with Blue Lustre. Its America's finest. Rent electric shampooer $1. Also Blue vacuum bags for all makes — world's finest. Des Ermia's. 6-19c

TECUMSEH Country Club membership. Reason: moved. Call Detroit 885-4672 after 6:00 p.m. 6-19c

HOUSE — 3 bedrooms, possibly 4. In Coachlight Village, family room with fireplace, built-ins, dishwasher, disposal, 2-car garage, full basement. Phone 423-4541. 6-12—26p

REGISTERED quarter horse, yearling, buckskin stallion, excellent conformation, after dark line. $750. Two-year-old chestnut filly, fully broke, 4-H prospect, $350. Ph. 423-3493. 6-12—26c

REMOVE EXCESS body fluid with FLUIDEX tablets, only $1.49 at Ken-Ray Pharmacy. 5-22—6-19p

Credit Problem?

NO PROBLEM

Contact
Mr. Small
Credit Advisor
AT
Henderson Ford
665-0871
ANN ARBOR
CALL COLLECT

For Sale

15-FT. ALUMINUM Lone Star boat, windshield, steering control, 12 h.p. Hiawatha motor. Lone Star heavy duty trailer, all newly painted. $375. Phone 423-4974. 8320 Smith Rd. 6-5—19p

PEAT HUMUS TOP SOIL MIX. 5-yd. load delivered, $15. 423-4818. N. Sedelbauer. 6-5tfc

GO CART — $100. 9849 Murphy Hwy. Evenings only. 5-29—6-21p

REDUCE safe and fast with Go-Bese tablets & E-Vap "water pills". C. A. Wright & Sons.

SINGER Touch and Sew, slant needle, gear drive, automatic bobbin winder plus many other deluxe features in beautiful maple desk cabinet. Used three times, traded in on the all-new Viking. Yours for $1.25 a week. Adrian Viking Sewing Center, 137 N. Main St. Open Monday and Friday evenings until 9 p.m. 3-27tfc

BUILDING LOT, 1.1 acre, hillside with some trees, 180 feet frontage, in immediate area of homes in $25,000 and up, just outside Tecumseh, northwest city limits. $3000. Call 423-2174 or 423-7096. 3-28tfc

PARTS FOR CARS, TRUCKS AND TRACTORS.
SHOP SERVICE TOOLS.
GILBERT'S AUTOMOTIVE SUPPLY
Clinton, Mich. 456-4196

STEREO TAPE cartridges, 4 and 8 track. Sell or trade. Gambles, Tecumseh. 2-6tfc

ART SUPPLIES — At Decorating Center, downtown Tecumseh. 10% off to art students. J14tfc

HOOVER upright vacuum sweeper, $59.95. We carry parts and provide service on all Hoover sweepers. Gambles, Tecumseh. J1 tfc

PUPPIES — Lab. and Collie, $5. 4545 Green Hwy. 6-12—26c

FOUR-FAMILY, brick, modern apartment house. All one-bedroom apartments, living room, dinette, kitchen and full bath. Very good condition, private entrances, 2-car garage. Owner will finance. 306 N. Main St., Britton. 6-12—26p

For Rent

LARGE, pleasant sleeping room for employed person. 312 N. Maumee. Ph. 423-3062. 6-19, 26c

SECOND FLOOR, two-bedroom apartment, private entrance, must have references. Available July 1. 116 Locust St., Clinton. 6-19, 26c

Wanted

IRONINGS and baby sitting in my home by day or hour. Ph. 423-3586. 6-19c

Wanted

HIGH SCHOOL GIRL would like light housekeeping or baby sitting job. Has transportation. Ph. 451-4375. 6-19c

MEN or WOMEN, under 80, retirement income, part-time. Call 423-4090 for appointment. 6-19—7-3c

HOUSE. Working couple with references desires to purchase two or three bedroom home on land contract with no down payment. 263-7391. 6-19p

ONE YOUNGSTER — To care for in my home, 3 to 4 years of age. Ph. 456-4239. 6-5—19c

PRODUCTION grey foundry needs squeeze molders. No experience necessary. PKA Foundry, 13978 Platt Rd., Milan. 439-9611. 6-5—19p

LADY to work part time in retail store in Tecumseh. Write Box 43, % The Herald, giving qualifications and references. 6-19p

MALE OR FEMALE — 18 or over. Full or part time. Call 423-4090. 6-5—19c

WOULD LIKE TO RENT — 2 or 3 bedroom house, no children, good references. Ph. 423-4219 or 263-5420 after 5 p.m. Ask for Harry. 6-5—19c

BABY SITTING in Tecumseh by teenager. Ph. 423-7746. 6-19p

ATTENTION, HOUSEWIVES — Earn over $1,000 now to Dec. Sell toys and gifts part-time for "Sandra Parties". Free training. No cash needed. No delivering. No collecting. Hostess credit to 15%. Call Tecumseh 423-3936, or write 7207 E. 6 Mile, Detroit, Mich. 6-5—26c

LAWN MOWING — Call 431-2010 after 3:30 p.m. 6-5—19c

TO CARE for one elderly person in my home. Man or woman. Call 423-4296. 6-5—19p

WILL BABY SIT in my home. Ph. 423-7687. 6-12—26c

FURNISHED one or two-room apartment in Tecumseh for middle-aged working woman. 263-9427 after 5:30. 6-12—26p

Dr. Currier has reopened his chiropractic office

Hours will be from
9 to 12 noon and from
2 to 5:30 p.m.

725 S. Union St.
CALL 423-2790
FOR APPOINTMENT

Services

DO YOU have a drinking problem? Write Alcoholics Anonymous, Box A, % The Tecumseh Herald, or call 423-4146 or 423-3809. 10-6tfc

OWENS TREE SERVICE—Tree removal & Trimming. Tree surgery. Also buyer of walnut trees. 208 N. Pearl St., Ph. 423-7927. 3-6tfc

HEATING IS OUR BUSINESS—Not a sideline. E & B Heating. 423-4567. 11-21tfc

PROFESSIONAL CLEANING
Carpets - Furniture - Walls
Floors
SERVICEMASTER
Tecumseh Phone 423-3690 or 784-0248 8-31tfc

VACUUM CLEANERS — Electrolux Sales and Service. Ph. Manchester 428-3931. 2-22tfc

COMPLETE ROOFING, siding and eaves troughing service. Satisfaction guaranteed. WATSON BROS. ROOFING CO., 308 E. KILBUCK, TECUMSEH, MICHIGAN. Ph. 423-3420 or 423-2533. 1-19tfc

GARDENS and lawns plowed, fitted and leveled. Call Don Withrow, 423-3577. 4-17tfc

LAWN MOWER sales and services, authorized sales and service for Bolens, Jacobsen, Yardman and Lawn Boy and Parker Sweepers, Briggs & Stratton, Tecumseh Lauson, Kohler and Wisconsin engines. 112 E. Adrian St., Blissfield. Phone 486-3104. Open evenings until 8 except Saturday. 6-12tfc

Notices

AFTER JULY 26, call 456-4260. 4-24—7-31c

TEC. SHOE REPAIR will be closed June 16 to July 7. 6-5—19p

OPEN BOWLING — 3 lines $1 per person. Closed Mondays. Colonial Lanes, Clinton. 456-4273. 6-5—19c

WHO will support the socialist Utopia? You will. John Birch Society. 6-12—26p

PLEASE tell Mrs. Charles Mensing, 523 N. Maiden Lane, to pick up her free bouquet at Kukini Flowers, Clinton. 6-19c

TECUMSEH
STOCK BROKER
ERNEST H. OLIVER
133 W. Chicago 423-3760
Branch
James C. Butterfield, Inc.

SHOP IN THE HERALD FIRST

Chimney Service Roofing

423-7657
111 N. Pearl St.

Free

7 BEAUTIFUL KITTENS — 1½ mos. old, to be given away free. 409 S. Evans St. 6-19f

Lost & Found

FOR PETS lost or found, contact Pet Watchers, Ph. 423-7228. 2-22tfc

Card of Thanks

I want to thank the Tecumseh Board of Education, the administrators, the T.E.A., teachers, and friends for the enjoyable retirement luncheon, the picnic and party. Thanks also for the lovely gifts and the many messages of good wishes. Your kindness, generosity and thoughtfulness will never be forgotten.

Thelma Younglove. 6-19p

SUN-TAMERS

All popular SUNTAN PREPARATIONS at popular prices.

HOLMES
PRESCRIPTION PHAMACY
FREE DELIVERY

SHOP IN TECUMSEH

Ford Motor Company's SALINE PLASTICS PLANT

has career opportunity for recent college graduate in manufacturing engineering requiring BSME or equivalent; Quality Control requiring BS in Chemistry or Physics or equivalent; Accounting, requiring BA in accounting or business administration or equivalent. Excellent fringe benefits. Salary commensurate with qualification.

Apply in person or send resume to:

Salaried Personnel,
Ford Motor Co.
7700 E. Michigan Ave.,
Saline, Mich. 48176
Ph. (313) 429-4911
Ext. 2224.

An equal opportunity employer

Your Best Bet Is a Want Ad

WALLPAPER — HUNDREDS OF COLORS, PATTERNS, ETC.
WINDOW SHADES — CUSTOM CUT FOR ANY WINDOW
DuPONT PAINT — EVERY COLOR, ALL PAINT SUPPLIES.
Hite Hardware Downtown Tecumseh - 423-2870

NOTICE

PUBLIC HEARING SCHEDULED
FOR
JULY 7, 1969 — 8:00 P.M.
CITY HALL

A PUBLIC HEARING will be held at the regular meeting of the City Council, Monday, July 7, 1969, at 8:00 p.m., for the purpose of REZONING part of Lot 34 of Assessor's Plat No. 5, City of Tecumseh from RA1 to RM1.

All interested persons are asked to be present.

Vera Zornow,
City Clerk.

6-19 & 7-3

Don't Make A $300 Mistake

CHEVROLET

BUDDY CLASSON

DEMO — '69 CAPRICE
4-dr. H.T., loaded with everything.
Sticker $4927
$3895
Little Profit Dealer

'68 CHEVELLE MALIBU 2-dr. H.T.
V8, automatic, power steering, Full factory warty.
$2,695
2505 S. Main St.

'68 CHEVROLET 9 PASS. WAGON
V8, automatic, power steering, power brakes, new w/w tires.
$2,595
Little Profit Dealer

'68 CAMARO 2-DR. HARDTOP
V8, automatic, low mileage, factory warranty, burgundy w/blk. vinyl roof.
$2,595
Phone 265-7156

'68 CAMARO 2-DR. HARDTOP
327 4-speed power steering, power disc brks., rally sp. opt. Full fact. warrty.
$2,495
Little Profit Dealer

'67 CHEV. SS 2-DR. HARDTOP
V8, automatic, power steering, power brakes, Glacier white. Fact. warranty.
$2,095
2505 S. Main St.

'67 CUSTOM EL CAMINO
V8, automatic, power steering, new w/w tires, sportsman's dream
$1,995
Little Profit Dealer

'67 CHEVY ¾-TON CUSTOM CAMPER
Full custom truck, ready for a big camper
$1,795
Phone 265-7156

'67 CHEVY CUST. SPORT VAN
6 cyl., std. trans., all seats, oversize tires Perf. camper veh.
$1,695
Little Profit Dealer

'65 CHEVY. IMP. 2-DR. HARDTOP
V-8, automatic. OK used car warranty.
$1,295
2505 S. Main St.

Bud Classon Chevy
2505 S. Main, Ph. 265-7156
Adrian, Mich.
OPEN EVERY NITE
'Til 9 p.m.

Sports Models

1969 CHEVROLET IMPALA 2-DR. HARDTOP: V8, Automatic, Power Steering, Radio, Vinyl Trim. A pretty blue one $2,695

1968 LeSABRE 4-DR. HARDTOP: V8, Automatic, P.S., Air Conditioning, Radio, Vinyl Top, new car warranty $2,795

1967 IMPALA 2-DR. SPORT COUPE: A bright red with V8, Automatic, P.S., Radio, Air Conditioning. Like new $1,995

1967 IMPALA 2-DR. SPORT COUPE: V8, Automatic, P.S., Radio. A soft green color $1,795

1967 LeSABRE 4-DR. HARDTOP: Automatic, P.S., P.B., Radio, Air Conditioning. Blue color $2,295

1966 IMPALA 2-DR. SPORT COUPE: V8, Automatic, Radio, Vinyl Seats. A red one you will like $1,395

1966 TRIUMPH ROADSTER: Radio, W/W Tires. A good running little car $995

1966 LeSABRE 4-DR. HARDTOP: A pretty red one with Automatic, P.S., P.B., Radio., 6-way Power Seat $1,795

1965 ELECTRA CUSTOM CONVERTIBLE: This dark blue beauty has Full Power and is clean $1,595

1965 IMPALA SPORT COUPE: V8, Automatic, P.S., Radio. A deep blue beauty $1,295

1965 IMPALA SPORT COUPE: V8, Standard Shift, Radio. A good runner $1,195

ALSO MANY FAMILY CARS AT

SCHNEIDER CHEVROLET-BUICK

1111 W. CHICAGO, TECUMSEH PHONE 423-2840

LIKE NEW USED CARS

'69 Buick Electra 225 factory official car with air, 4,000 miles.
'68 Firebird
'68 Olds Cutlass
'68 Olds 4-dr., air
'68 Buick LeSabre, air
'68 Buick Riviera
'67 GMC ¾-ton pickup
'67 Pontiac Bonnie
'66 Olds 98, air
'66 Ford Fairlane 4-dr.
'65 Pontiac Bonneville Convertible
'65 Chevy Impala 2-dr. hardtop
'65 Barracuda
'63 Corvair
'62 Chevy Wagon
'61 Cadillac
'61 Mercury
'67 Bridgestone Motorcycle

LONG Motor Sales

201 N. Evans St.
Phone 423-4460

SEE LES — PAY LESS

1968 DODGE CORONET 500 4-DR.
Torqueflite, 318 V8, P.S., Burgundy with Black Interior.
$199.00 DOWN — JUST $60.28 PER MONTH

1967 PLYMOUTH FURY 4-DR. SEDAN
318 V8, Torqueflite, P.S., Gold with Matching Interior, 27,000 Miles of Factory Warranty.
$199.00 DOWN — JUST $58.41 PER MONTH

1968 PONTIAC FIREBIRD
Dark Green with Light Green Vinyl Top, W/W Tires, Full Disc Wheel Covers and much more. This car has 7,000 miles and is in showroom condition. Drive it and you will love it.
$199.00 DOWN — JUST $77.02 PER MONTH

1967 AMBASSADOR 4-DR. SEDAN
V8 with Automatic & P.S. Light Green with White Top. This car also has reclining front seats.
$199.00 DOWN — JUST $54.97 PER MONTH

1967 FORD CUSTOM 2-DR. SEDAN
Looks and runs like new. Lots of miles per gallon with this 6-cylinder shift.
$199.00 DOWN — JUST $37.79 PER MONTH

1966 FORD GALAXIE 500 CONVERTIBLE
Mod Blue with White Top. V8 with Automatic, P.S., See this, it's like new.
$199.00 DOWN — JUST $64.83 PER MONTH

LES DALLAS

CHRYSLER BOATS, MOTORS ● NIMROD CAMPING TRAILERS
KARIBU PICKUP CAMPERS ● ALLIED SNOWMOBILES

DODGE - RAMBLER

2805 E. MONROE (M-50) TECUMSEH, MICH. (313) 423-2147

REGISTER NOW DRAWING JULY 1st

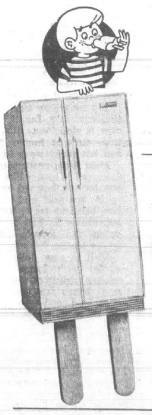

GET LITTLE Gibsicles FREE

WHERE BIG Gibsicles ARE SOLD

We have the big Gibson side by side refrigerators, so cool and refreshing we call 'em Gibsicles. And we have a delicious, frozen Sicle treat free for anyone who comes in to see them.

REGISTER FOR FREE BICYCLE

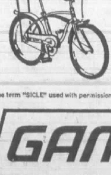

WINNER GUARANTEED FROM THIS STORE

Use your special Gibsicle wrapper to register for a beautiful, full sized boys or girls bicycle.

The term "SICLE" used with permission of (R) Joe Lowe Company, Englewood, New Jersey 07631

GAMBLES

Don Martin & Son, Owners ● Downtown Tecumseh

YOU TOLD US

By DOROTHY GRIGG

Herald Society Editor

The late Jane McConnell Routson was a member of the Class of 1919 of THS who will celebrate their 50th anniversary as seniors Saturday. Excerpts from her diary, carefully treasured by her brother and sister-in-law, Mr. and Mrs. E. H. McConnell, are most interesting. On Feb. 10, 1918, she wrote — "Oh, they've sunk the Lusitania, at first we heard that 1100 soldiers were lost but by today's report all but 100 had reported, but Garland Gove wasn't among them. Daddy said, 'I wouldn't give one of Garland's old shoes for 50 dirty Huns.' (sounds like Grandad Leoline McConnell). He was the only Lenawee County boy on the ship and the first Michigan boy to be lost. Oh, I do hope he isn't." Later that day she wrote, "Garland is all right! They haven't received particulars but they told his folks that he was alive."

Any of you 1919 "kids" who would care to borrow Aunt Jane's writings complete with some pictures are welcome to do so. It's a certainty you will enjoy her account of the night that the late Perry Hayden scared the "living daylights" out of Jane and Elizabeth Comfort, now Mrs. Perry Hayden. All we ask is that you use care in handling the yellowed sheets that have recently come to rest at The Tecumseh Herald.

✓

Paul Hamilton, son of Mr. and Mrs. Robert Hamilton, was made supreme court judge at Wolverine Boys State this week.

✓

Mrs. Robert Kerr arrived last Saturday from Arizona to spend some time with her sister-in-law, Mrs. Floyd Bryan, in Britton. She will visit in Durand while she is here.

✓

Mr. and Mrs. Wyman Campbell of Milan and Mr. and Mrs. E. H. McConnell were in Mason June 12 to attend graduation ceremonies and an open house for their grandson, Steve McConnell, son of Mr. and Mrs. Raymond McConnell. The E. H. McConnells have been notified of the birth of their seventh great-grandchild, Kevin Dale, born June 11 to Mr. and Mrs. Larry McConnell in Burnsville, Minn.

✓

William C. Hayden of New York City, N. Y., arrived Wednesday to visit his mother, Mrs. Perry Hayden, and brother, Joseph, and family for a few days.

✓

Open house was held June 8 for Kathryn Jewell and Gunnell Bergstrand at their home. Seventy-two guests were from Manchester, Britton, Adrian, Willis, Palmyra, Smiths Creek, Tecumseh and Washington, D. C.

✓

Mrs. Clyde Bailey has been in Ann Arbor at the home of her daughter and husband, Mr. and Mrs. Royce E. Beal, the past week attending the various activities of commencement week. Her granddaughter, Susan Joan Beal, graduated from Pioneer High School. Sunday afternoon an "at home" was held for Susan and her friends and in the evening a dinner was served for members of the family and close friends. Among the out-of-town guests were Mrs. James F. Beal of Greensburg, Pa., and Mr. and Mrs. Theodore Malinowski, of Allen Park.

✓

Sandra Thornberry of Brookfield, Ill., and her fiance, Leon Zaffer, of Chicago, arrived Friday to spend the weekend at the home of her parents, Mr. and Mrs. William Schooley and sisters, Helen and Diane, 904 Shady Lane. They returned home Sunday morning, taking Diane with them for several weeks. In the afternoon Mr. and Mrs. Schooley drove to Tiffin, O., to visit her brother and family.

✓

Mr. and Mrs. Edwin Marine and family entertained about 150 guests Sunday at the Odd Fellow Hall following the graduation of their daughter, Linda. Tables were decorated with the class colors of green and white, bouquets of white flowers and green candles.

Carol Schneirla and Patti Marine served the punch. Gary West of Bay City escorted the honored guest. Those attending were from Adrian, Tipton, Deerfield, Tecumseh, Holloway, Gregory, Bay City and Delta, O. Miss Marine is a secretary for G & J Wood Products.

Pvt. William E. Reid of Fort Sill, Okla., is spending a leave at the home of his wife's parents, Mr. and Mrs. Edwin Marine, 212 W. Logan. Sheryl Ann Marine and Pvt. Reid were married April 4 in South Carolina. They will return to Fort Sill at the end of his leave.

Linda Marine is a houseguest of Mr. and Mrs. Harry West and family of Bay City until Saturday. She was accompanied there by her sister and husband, Pvt. and Mrs. William Reid.

✓

T/Sgt. and Mrs. Alfred Jewell, of Bountiful, Utah, and Mr. and Mrs. Roy Jewell and family are spending two weeks with their mother, Mrs. Alfred Jewell, Sr., and their sisters, on Billmyer Hwy.

✓

Perl Ash was honored Father's Day at the Jewell home with dinner served to 25 children, grandchildren and great-grandchildren.

W. O. MARK HINKLEMAN

W-O Aviator Off To War

W. O. K. Mark Hinkleman has recently completed his Warrant Officer Rotary Wing Aviation course at Fort Rucker, Ala. He received his Warrant Commission and Aviator Wings May 20.

After completion of basic training at Fort Polk, La., August, 1968, he was sent to Fort Wolters, Tex., for W. O. Candidate School and Primary Helicopter training. In February, 1969, he transferred to Fort Rucker, Ala., for advanced flight training and has qualified as an Army helicopter pilot.

W. O. Hinkleman has spent the past 24 days with his parents, Mr. and Mrs. Ken Hinkleman, 207 N. Maiden Lane, and departed June 14, for a year's tour of duty in Vietnam.

Two Wins FOR VFW

Pony League openers saw the VFW team take two wins, 9-5, over G & J, and 8-7, over TPW.

Dennis Dermyer, VFW pitcher, had 15 strikeouts in the first game, two men every inning with the side in the second.

Leading hitters Al Sellers, Mark King, Dennis Dermyer and Gary Agnew, who each had singles; Phil Otter with two singles and Dick Smith with a double and single all contributed to the score.

The winning run was scored by Gary Agnew in the third inning.

Bob Beevers and Greg Cote were included on the losing battery. Mike Clement went in to pitch in the third inning and finished the game.

The TWP game was a little closer. Jim Freshcorn started and pitched 6 2/3 innings and his 10 strikeouts gave a good base for the winning battery.

Leading hitters included Jim Freshcorn with two singles, Alan Sellers a double, Denny Dermyer with a double and Dick Smith, a triple.

Winning run was scored by Mike Murphy who connected with the bases loaded in the bases loaded in the seventh inning.

Race Track Mark Set

By NANCY MARTIN

Friday, the 13th, was a wild one at Manchester Speedway. First off, Louie Jay broke the track record with a time of 18:94. The old one was 19:00, set just last week. There were 68 cars timed in.

The first races run were remaining from last week's rainout. First was the pursuit which saw Bill Kopka celebrate his birthday anniversary by taking the checkered flag over Don Taylor, Bill Younkin and Jim Steman.

The semi-final had several cars closely bunched at the finish line with Gary Rhoades slightly ahead of Hebert Holbrook, Jim Martin and Larry Blaisdell.

The feature win went to Taylor, followed by Younkin, Jay and Stemen.

Races for Friday, June 13, suited the date, there was bad luck, and some good. The only race that did not see a caution flag was the pursuit.

The first heat was bad luck for the new record-holder, Jay, as his car was towed off the track, unable to run. Don Taylor quickly took command for the win over Jack Sharp, Sam Hensen and Kopka.

In the second heat, Dick Slade took first place, followed by Butch Moull, Junior Gary and Doug Harvey. Don Lyon took the win in the third heat, with Paul Whitaker, Holbrook and Larry Gray trailing.

In the fourth heat it was Jim Shook, first; Blaisdell, second; Rex Krieg, third; Ken Kulikowski, fourth. Marvin Carmen came the back of the pack to win the fifth heat over Rhoades, Wayne Luckhart and M. Updike.

The pursuit saw Doug Harvey jump into the lead but Jay quickly passed every car to win with Harvey second, Kopka third and Sharp fourth.

In the semi, Bob Paul won a close one over Rhoades, Kulikowski and Shook.

Taylor took the feature for his third win of the evening. Jay was pushing hard but had to settle for second, third was Stemen, fourth, Hensen and fifth, Ray Barnard.

Indians 17 Eagles 4

The Pony League's regular season got under way Monday night with an Indian victory over the Eagles, 17-4. Winning pitcher Mike Schneirla allowed four hits and four runs with Dan Gunder doing the catching. Mark Murphy getting relief from Don Cox in the 4th, was the losing pitcher. Fred Sisty performed the duties behind the plate.

Brian DesErmia and Mike Eggleston led the Indians' hitting attack driving in 4 runs each. Kevin Mack, Terry Pearson and Mike Schneirla also got hits for the Indians. Gaylord Long, Don Cox, Paul Lynch and Mark Murphy picked up hits for the Eagles.

Indian pitcher Mike Schneirla had six strike-outs while Mark Murphy and Don Cox combined for 7 in a game shortened to six innings under Pony League rules due to the score.

Eagles' catcher, Fred Sisty, played an outstanding game, throwing out 4 Indian runners. Terry Pearson made some fine plays at shortstop by robbing the Eagles of sure base hits.

The Indians went ahead in the third inning on successive base hits by Mike Eggleston and Brian DesErmia.

T-P Golf League

Goller	34	8
Newell	33	9
Hollar	31	11
Reum	21	21
Barron	20	22
Keinath	18	24
Gillies	17	25
Baker	16	26
Schuyler	12	30
Snyder	8	34

Low score—Clyde Gunder, 36.
Low for week—Clyde Gunder, 36.
Most birds—Bill Berkley, 12
Most Pars—Clyde Gunder, 31.

Douglas Kayner Receives Degree

Douglas Kayner, 308 W. Patterson, was graduated from Cleary Business College Saturday, June 14, with a bachelor in business administration degree.

Attending the commencement exercises were his parents, Mr. and Mrs. Lee Kayner and brother, Dennis.

Douglas, a 1965 Tecumseh High School graduate, is employed at Godyear Tire and Rubber Co. in Ann Arbor.

Dennis McClure received his BS degree in junior and senior education at Eastern Michigan University, June 14. He majored in history and English. His parents are Mr. and Mrs. Herbert McClure, 1150 W. Monroe Rd.

New Books

New books ready and waiting for you at your public library:

NEBULA AWARD, edited by Roger Zelazny, is a must for science fiction fans.

✓

A SHORT DICTIONARY OF FURNITURE, by John Gloag, covers period from 1100 to 1950.

✓

WILLIAM LLOYD GARRISON, edited by George Fredrickson, is an excellent life story.

✓

HITLER, by George Stein, is another of the Great Lives Observed Series.

✓

REPRESENTATIVE AMERICAN SPEECHES: 1967-1968, edited by Lester Thonssen.

✓

FANCIES AND GOODNIGHTS, by John Collier, is a classic of the horror story.

✓

THE GREAT REHEARSAL, by Carl Van Doren, is a narrative of the drafting of the Constitution of the United States.

✓

LLOYD GEORGE, edited by Martin Gilbert, is another life of a great statesman.

✓

LOVERS, by Brian Friel, is the latest of the year's plays.

✓

WOOD PROJECTS, by Science and Mechanics, contains 75 pages of easy-to-build home projects.

✓

CHINESE COOKING, by Time Life, has all the recipes needed to please on Oriental gourmet.

✓

CATALOG OF FEDERAL ASSISTANCE PROGRAMS FOR SOCIAL AND ECONOMIC PROGRESS.

✓

FINE FURNITURE FOR THE AMATEUR CABINETMAKER, by A. W. Marlow.

✓

RAILS WEST, by George Abdill, is a collector's album of a vanishing era in railroadiana.

✓

COME SKI WITH ME, by Stein Eriksen, will delight all the snow bunnies.

✓

JOHN FITZGERALD KENNEDY is a beautiful picture story of our late president.

✓

TRUMPETEER OF KRAKOW by Erick Kelly won the Newberry Award and has brought color and romance to ancient times.

✓

New books for the younger generation are as follows:

BOOK OF ELEPHANTS by W. W. Robinson shows the great creatures as friends of man.

✓

MYSTERY OF THE MISSING DOWRY by Marg Nelson tells of a young girls adventures in Seattle.

✓

CATSEYE by Andre Norton is another of his science fiction masterpieces.

Lower Light Revival Service

Evangelist Judy Williams is conducting nightly revival services June 19-29 at 7:30 p.m., at the Lower Light Church at the corner of Kilbuck and Maumee Sts.

Vacation Bible School classes will be held there from 9:30 to 11:30 a.m. each morning, June 19 and 20 through June 23 to 27.

Penny Ford is the director.

Susan Bottorff Is MSU Grad

Susan Bottorff graduated from Michigan State University with honors and received her B.A. degree in Spanish Sunday, June 8. She is the daughter of Mr. and Mrs. Keith Bottorff of N. Union St.

During her four years at MSU, she was a member of Sigma Delta Pi, a national Spanish affiliation.

Guests attending the ceremony were her parents and fiance, Jeff Osburn.

Susan has signed a contract in the Pinckney Public School system for the coming academic year.

Blue Beards Go Indoors

Due to the inclement weather, the Blue Bird Council Fire was held in the Macon United Methodist Church on June 3.

The pledge to the American Flag was given. The Fire Lighting ceremony was presented by the group of Blue Birds.

The second grade from Clinton sang "Listen to the Blue Birds". Awards and pennants were presented to the Clinton and Ridgeway Blue Birds.

Blue Bird "Wish Song" was sung by the Macon second grade. Passing of the Pennant, Fly-Up and Awards were received by all groups.

Fourth graders repeated "Trail Seekers' Desire". Fifth graders repeated "Wood Gatherers' Desire". Sixth grade, "Fire Makers' Desire", they removed their Camp Fire scarves and sang "Make New Friends".

Mrs. Mary Hanson of Adrian presented membership awards.

The Council Fire was extinguished with the telling of the meaning of Wohelo, which is work, health, and love.

Mrs. Paul Hover was given a five-year pin for leadership. She, in turn, presented gifts to Meg Moore for three years' perfect attendance; Sheri Hover for two years perfect attendance; Deborah Moore for one year perfect attendance.

Charter members of the Macon group are Judy Thomas, Cathy Cook, Cathy Conway and Meg Moore.

Pvt. Joseph Pospisil was recently transferred from Ft. Knox, Ky., to Ft. Gordon, Ga., for advanced military training. Pvt. Pospisil enlisted in the Army in January of this year. His address is Pvt. E-2 Joseph, RA 68080237, HQ and Co. A., 1st Bn. Sch. Bldg., Ft. Gordon, Ga. 30905. Pvt. Pospisil is the son of Joseph Pospisil of 315 W. Cummins.

Student Now Touring Japan

JIM LAWSON

(Editor's Note — Melissa Mattis, junior at Western Michigan University, is presently touring Japan. Occasionally The Herald will publish Miss Mattis' personal accounts of the trip. She is a graduate of Clinton High School.)

Monday, all of us went downtown in Tokyo for some sightseeing and shopping. Every place I go, everything I see is all new and exciting. The main area is very modern with 4 to 6-lane highways, curb, sidewalks and tall, modern buildings. Traffic is congested like downtown New York or Detroit.

The restaurants have no printed menus, but display their choices of foods in the window, with each dish numbered to identify it plus the price listed. Your order is given as soon as you walk in or when you are seated. I've had little opportunity to eat Japanese food, but thus far I have had asushi which is quite the thing here. Whenever one goes on a picnic or wants a snack this is what he eats. Asushi is raw fish rolled in a blanket of rice and wrapped in sea weed. It is about 1½" in diameter and about 3" long. I must admit it has a distinctive taste, but I managed to devour one! With a few more attempts I think I will come to like it. Another popular dish is fried or barbecued eel. It is very greasy and I don't particularly care for it. Japanese rice is delicious. It's different than ours at home. Mrs. Benson has many ways to fix it.

Food from restaurants can be delivered to homes like our carryout service, but not in cars. Bicycles are used and the delivery boy balances trays full of food, sometimes stacked 2-3 feet high, down the streets filled with heavy traffic.

Mail is also delivered by bicycles with large bamboo or wicker baskets on the back. Their mail boxes are painted fire-engine red and are located on nearly every block.

In the public restrooms, I was surprised that hand towels, paper or cloth kind, were not available. Mrs. Benson told me that in Japan it is proper to carry with you, your own toilet tissue and hand towels. Only recently toilet tissue has been adopted here to be supplied in public rest rooms, but paper towling isn't. In fact, school uniforms are designed with two pockets on the jacket and this is what they are for, one for tissue and the other for towels.

Women carry small children on their backs with a harness called "ombu". It is made of sturdy cloth that the child sits in with legs, arms and head free. The straps criss-cross in front and I think, brought back and tied. If a child falls asleep, his neck and head falls backward with no support. It doesn't look very comfortable.

Everyone, men, women and children, carry their belongings in a "furoskiki" which is simply a square piece of material tied together. This seems to be convenient for them. A few carry purses, brief cases, etc.

With the Bensons, I visited the Grand Heights Air Force Base. 3,000 families from all branches of the service live here. A lot of Japanese people appear to disapprove of American bases in their country. Evidently they feel they no longer need our defense protection. If I remember correctly we are under a treaty to stay for a certain length of time. It is not unusual to see people on street corners protesting American occupancy. Today, several young people were passing out flyers, getting petitions signed, etc. We were going to get a couple to read but our bus came and we had to leave.

Women still walk a few steps behind the men, but the younger generation is getting away from that. Once in a while you will see a couple walking hand in hand which is frowned upon by the older generation. It is improper even to touch someone else. That is why one bows when meeting someone instead of shaking hands.

The young people are trying to become more westernized. The men have long hair but nothing in comparison to some of the sights on our college campuses. A beard is seldom seen.

When we go to Sendai, I will have the opportunity to visit in many Japanese homes and eat their native foods. When we travel, I will be staying in hostels for about 50c a night in our money. When we stay in Japanese hotels we will be eating and sleeping on the floors. The expense of a Japanese hotel is about $5. If I stayed in an American one of equal quality it would be about $40.

This far, I really like it here. People are so hospitable and gracious. I am anxious to leave the big city and travel around to see the country as it really is and learn more about their customs.

The Bensons are a wonderful family and make me feel right at home.

Jim Lawson Is Alma Graduate

James Lawson graduated cum laude from Alma College Sunday. His degree, bachelor of arts, is pending on one term of student teaching to be completed during the summer. He is the son of Mr. and Mrs. Victor Lawson, Jr.

While attending Alma, he played on the college basketball team and directed the Intramural Program.

Jim has signed a contract with the Perry Public School system for the coming academic year and will be teaching Junior High science and coaching football and basketball.

Guests attending graduation were his parents and brother, Bob, paternal grandmother, Mrs. Victor Lawson, Sr., and great-aunt, Alice Anderson of Miami, Fla., and Mrs. Don Purkey and family.

Laidlaws Here From Florida

Mr. and Mrs. Orville Laidlaw arrived Wednesday noon from Ft. Meyers, Fla. They spent 10 days coming by way of Williamsburg, Va., and the Skyline Drive. Eight or nine days of the 10, guess what— it rained.

—o—

Say You Saw It In The Herald

The Place to Buy EVERY DIABETIC SUPPLY ONLY WHEN NEEDED

You do not buy prescription service on a whim, but only when needed; about 12 times a year for the average family.

We are always ready to give your prescriptions our professional and personal attention when you need this important health service.

HOLMES PRESCRIPTION PHARMACY FREE DELIVERY

Fix it with a Want Ad

READ THE HERALD IT PAYS

elegance is a FORMAL matter at GREEN'S Downtown Tecumseh

You can rent that special look, in the smartest styles.

- Tuxedos
- Dinner Jackets
- Summer Formals
- Cutaway
- Stroller
- Full Dress
- Accessories

Wright's Pharmacy Will Be Closed July 4-5-6

OPEN AS USUAL ON MONDAY, JULY 7th.

BILL AND RUTH WRIGHT.

"PERMA-IRON" KNIT Sport Shirts and "Sta-Prest" Bermudas

PERMA-IRON KNIT SPORT SHIRTS
Regular and Crew Neck, Stripes and Solids in Cotton-Dacron-Banlons.
By Arrow, McGregor, Puritan, etc.
$4.00 to $11.00

STA-PREST BERMUDAS — Checks, Solids and Plaids by Haggar, McGregor, Jantzen, Levi, etc. Sizes 29 to 48.
$3.95 to $9.00

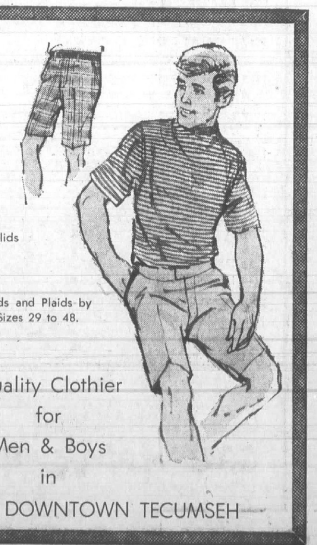

GREEN'S Men & Students Apparel

Quality Clothier for Men & Boys in DOWNTOWN TECUMSEH

Mumaw-Miller Vows At College

The Adrian College Chapel was the setting for the marriage of Marilyn Mumaw and David Miller Saturday evening. Dr. Howard Emrick, Adrian College chaplain, performed the double ring ceremony. The soloist was Mrs. Bernard Wolcott, accompanied by Mrs. Roger Richards on the organ.

The bride is the daughter of Mr. and Mrs. Glen Mumaw of Rogers Hwy. Mr. Miller is the son of Mr. and Mrs. Kenneth Miller of Trenton.

Escorted to the altar by her father, the bride wore a gown of white silk organza over taffeta, accented with pearls and re-embroidered lace. The floor length gown was fashioned with a scooped neckline, princess style bodice, and a semi-bouffant skirt.

Twin bows and double panels of lace in the back flowed into a chapel train. Her fingertip veil was attached to a headpiece of lace petals trimmed with seed pearls. She carried a bouquet of yellow roses, white daisies and trailing ivy.

The bride's sister, Mrs. Larry Gould, of Morenci, was matron of honor. She wore a floor length gown of yellow organza over taffeta.

Her bouquet of daisies with velvet ribbon streamers matched her headpiece of fresh flowers.

Greg Kingdon of East Lansing, was best man. Seating the guests were Joseph Galvin and Michael Kalapos, both of Trenton.

Following the ceremony a reception for 125 guests was held in the Tobias Room of Ritchie Hall on campus.

Mrs. Jay Osburn was in charge of the guest book. The cakes were cut and served by Mrs. Joseph Galvin, sister of the groom, and Mrs. Greg Kingdon of East Lansing. Nancy Kennel served punch.

The bride received a Bachelor of Arts degree in Education from Michigan State University. She is teaching in the Tecumseh Public Schools.

Mr. Miller received a Bachelor of Science degree in Police Administration from Michigan State University, and is employed with the Ann Arbor Police Department.

After a short honeymoon, the couple will be at home in Saline.

Mr. and Mrs. Kenneth Miller entertained at a rehearsal dinner Friday evening at the Rock Inn.

MRS. DAVID MILLER

The engagement of Roxanna Fern Pilbeam to James A. Kotts is being announced by her parents, Mr. and Mrs. Llewellyn Pilbeam, 216 Sunset Dr., Clinton. Roxanna is a graduate of Clinton High School and of the Alexandra School of Cosmetology in Ann Arbor. She is the manager at the Chic-Tress Beauty Salon, Clinton. Mr. Kotts is the son of Mr. and Mrs. John Kotts, Sr., of 10615 N. Adrian Hwy. He is a graduate of a truck-driving school in Kentucky and is employed as a truck driver at the Budd Company, Clinton. A fall wedding is being planned.

Golden Anniversary For the Peotters

In celebration of their 50th wedding anniversary, the children of Mr. and Mrs. Ralph Peotter, of 6875 Rogers Hwy., will honor them with an open house Sunday, June 29, in the Fellowship Center of the Presbyterian Church. Friends and relatives are invited to call from 2:30 to 5:30 p.m. to extend congratulations. It is requested that gifts be omitted.

Lodica B. Allison and Ralph Peotter were married in Adrian June 30, 1919, by the Rev. Frederick Perry. Mr. Peotter was born in Tecumseh and they have been residents here most of their lives.

They are the parents of six children, three daughters, Mrs. Stanley (Virginia) Kruse, 407 Center Dr., Mrs. Wesley (Rodah) Luckhardt of Ann Arbor and Mrs. Richard (Lorissa) Elinski of Erie: three sons, Ralph of Marshall, Minn., Dale of Northridge, Calif., and Dean, 915 River Acres Dr.

There are also 14 grandchildren and four great-grandchildren.

MR. AND MRS. RALPH PEOTTER

Four Enlist In U. S. Navy

Four men from Tecumseh were enlisted in the U. S. Navy last week according to Navy Recruiter Tom Konwinski. They are Paul Velandra, 2857 Russell Rd. and John Wanzeck, 603 W. Chicago Blvd.

These men will leave for Recruit Training at Great Lakes, Ill., on Aug. 19.

James Osburn, II, 517 Seminole Dr., and Douglas Haeussler, 701 Brook St., were enlisted as Third Class Petty Officers in the Seabees and will leave for a five-week indoctrination course at Gulfport, Miss. They are both Equipment Operators.

o

Is Your Photo at The Herald?

Farewell Dinner For Don Moffatt

Senior Citizens met Thursday afternoon for the regular meeting followed by a "Farewell" dinner for Don Moffatt, former director of the Parks and Recreation Committee who is leaving for Wheaton, Ill.

An invitation to Brooklyn brought an additional 42 guests, a grand total of 88 Senior Citizens. Mr. and Mrs. Ralph Peotter and Mr. and Mrs. Russell Adams hosted the affair. Greeters were Mrs. Burt Warren and her committee.

Mr. Moffatt, who struck the match to light the fire behind the organization here, and who has been meeting with the group every Thursday since the beginning of April, 1964, assisted by a four-year veteran with the city parks and recreation committee, Sherry Dicks, served the meat furnished by the committee.

"I'm sorry to leave them. I regard every one of them as if they were my mother and father," Moffatt said. And the Citizens showed their appreciation by surprising him with a gift.

After dinner, Zell McCarty, president, presided over a short meeting. Tables were arranged for cards and bingo with prizes awarded.

The engagement of Carolyn A. Sebring to Ronald F. George is being announced by her parents, Mr. and Mrs. Mahlon Sebring, 708 Inner Dr. Mr. George is the son of the late Mr. and Mrs. Valtine George. Miss Sebring graduated from Michigan State University June 8, and has accepted a teaching position in Fowler this fall. Her fiance graduated from Michigan State University in March of 1969. He is presently working for Farm Bureau Services as an auditor in Lansing. A summer wedding is planned.

Corn Flakes On Brownie Menu

Twelve Brownies of Troop No. 130 took a train ride from Jackson to the Battle Creek Kellogg cereal plant last Thursday afternoon.

Accompanied by Brownie leaders, Mrs. Douglas Dunn and Mrs. Duaine Murphy, and Brownie mother, Mrs. John Robinson, an hour's tour revealed to them the complete corn flakes production process, from a grain of corn to the final flake.

Mrs. Robinson stated her amazement with the spraying of the flakes with vitamins. "We thought it was sugar, but is was vitamin B-1."

They also saw the packaging of Kellogg Variety Packs. The boxes were packed and sealed at the rate of 58 little boxes a minute. With 20 products being manufactured all told, that's a lot of cereal!

The Brownies were each given Snack Packs as a token of their tour.

Melvin - Porteous Nuptials Are Spoken

Before the flower-bedecked altar in the garden of the country home of the bride's parents, Patricia Ruth Melvin became the bride of David Paul Porteous. The Rev. Donald C. Porteous, father of the groom, officiated at the ceremony Saturday afternoon.

Mr. and Mrs. John H. Melvin, 8533 Winchester Rd., Carroll, O., are the parents of the bride. The Rev. Mr. and Mrs. Donald C. Porteous, 404 Seminole Dr., are the parents of the groom.

The bride wore a lace over white gown with a daisy floral headpiece. She was attended by Sandra Lee Morrow of Detroit and Kathy June Porteous, sister of the groom. Serving as best man was the groom's brother, Donald Porteous, II. Tim Ngare of Nairobi, Kenya, Africa, was the groomsman. Dr. John Melvin, brother of the bride, ushered the guests.

A buffet luncheon was served following the ceremony. Guests were present from Detroit, Farmington, Tecumseh, Albion, and Camden, N. J.; Washington, D. C., East Peoria, Ill., Ashtabula and Columbus, O., and Nairobi, Kenya, Africa.

MRS. DAVID P. PORTEOUS

The former Miss Melvin was graduated from Albion College June 8, with a major in psychology. Mr. Porteous was graduated on the same day from Albion College with a major in religion. Both plan to enter graduate school in their respective fields in September at Hartford, Conn.

They are presently residing at 204 E. Porter St., Albion, where they are employed for the summer.

Communion Date Set for June 22

Communion services will be held June 22, in the Congregational Christian Church instead of July 6.

Christian Duets class will meet Wednesday, June 25, at the home of Mr. and Mrs. Douglas Palmer at 6:30 for a potluck supper.

PRICE BREAKTHROUGH!

AIR CONDITIONERS

5,000 BTU — 110-VOLT	$ 99.95
8,000 BTU — 110-VOLT	$169.95
10,000 BTU — 110-VOLT	$199.95
12,000 BTU — 110-VOLT	$239.95
12,000 BTU — 220-VOLT	$188.00
27,000 BTU — 220-VOLT	$359.95

FULL 5-YEAR WARRANTY, PARTS AND LABOR

GIBSON REFRIGERATORS

12 CU. FT., FROST-FREE	$259.95
13 CU. FT., FROST-FREE	$269.95
16 CU. FT., FROST-FREE	$309.95
16 CU. FT., SIDE-BY-SIDE	$399.95
18 CU. FT., SIDE-BY-SIDE	$419.95
22 CU. FT., SIDE-BY-SIDE	$469.95

ALL MODELS PRICED WITH GOOD TRADE AND CARRY A FULL 10-YEAR WARRANTY.

FREEZER SPECIALS

15 CU. FT. CHEST FREEZER	$157.00
21 CU. FT. CHEST FREEZER	$219.95
25 CU. FT. CHEST FREEZER	$259.95
15 CU. FT. UPRIGHT FREEZER	$167.00
15 CU. FT., FROST-FREE	$219.95
20 CU. FT. UPRIGHT FREEZER	$249.95

ABOVE MODELS AVAILABLE IN WHITE AND AVOCADO. SOME MODELS IN HARVEST GOLD.

RANGES

30" DOUBLE OVENS	$248.00
30" WHITE ELECTRIC RANGE	$158.00
20" ELECTRIC RANGE	$129.95
30" SLIDE-IN TAPPAN RANGE (Avocado Only)	$175.00

GAMBLES

DON MARTIN & SON — Owners

your MICHIGAN BANKARD welcome here

EVERYBODY Likes Our LOW PRICES

Everybody likes to shop KEN-RAY'S for all their favorite nationally advertised health, grooming and drug supplies. It's because EVERYBODY LIKES our LOW PRICES! YOU will, too — they're on EVERY item to give you SAVINGS galore throughout our store!

Use Your SECURITY CHARGECARD Here

SCORE The Clear Hair Cream 3-oz. 44c

EXCEDRIN 100's LIMIT TWO 77c

COUNTRY FRESH BREAD 5 LOAVES FOR 99c

Footsee As advertised on TV by Super Toy $1.09

GELUSIL ANTACID TABLETS 165 Tabs. $1.57

DIET SCALE With Calories Chart—Check Calories for Your Diet 713 Different Foods Listed Alphabetically. 99c

CHOOZ ANTACID CHEWING GUM 20's 19c

Sunglasses All the New Styles Easy on the eyes ½ OFF By Polaroid, Cool Ray, Foster Grant, Rayex, Vision Products and Imported Italian & French.

SWIM CAPS Flattering Styles Beautiful Colors By PLAYTEX ½ OFF Regular Price

CUSHION GRIP 14 Gram 57c

Allerest Relieves Hay Fever Symptoms Quickly 24 Tablets 67c

BROMO SELTZER 9-oz. Dispensing Size 99c Limit One

Correctol 60 TABLETS 88c

Ken-Ray TECUMSEH DRUGS Inc. A SAVE-MOR STORE

FOR YOUR PRESCRIPTION HAVE YOUR DOCTOR CALL 423-4420

LAUREL CARDS FOR ALL OCCASIONS LAUREL GIFT WRAP AND RIBBON

Marda Gene Duncan's

Through My Window

WHERE THE CATBIRDS ARE LIVING

Now that the hectic pace of warbler watching has eased up for another year, there is time to take a close-up look at the birds who come our way. The springtime migration is great fun, in fact it is probably the most exciting time of the the year. But all of the north-bound travelers, and I should not just confine it to warblers, pass through at such a fast and furious clip that my head is literally spinning at day's end. Although these quick glimpses are thrilling, there is truly more satisfaction in being able to have a second or even a third and maybe a fourth look at a bird.

A case in point. It happened on a Saturday afternoon, a beautifully sunny and warm Saturday afternoon. A short ride was in order — no particular destination, just a relaxing back-road drive. I was in the car, Dad was getting his camera and gadget bags, and Mom had just gone into the house to help Gram out to the car.

The telephone rang, someone wanted Mom, and Dad decided to change the lens on the camera, so it was a few minutes before anyone joined me in the car. I was glad for the no-door-shutting-or-people-appearing short wait.

That sounds anti-social, Marda, hurry and explain that you were watching a bird. A pretty bird and it was the first sighting of the season. Cat birds are great favorites and all of us had been wondering where they were. While waiting for the folks, I was finding out.

*

A CAT-LIKE meowing first attracted my attention but, before even having a chance to start worrying, I realized that it was not a cat. None of our birds were in danger, there was no one prowling around looking for a late lunch, the cat-like noise I was hearing was being made by a bird. A very trim and sleek catbird.

He or she, they both look alike, came from somewhere in the east yard, perched on one of the outer branches of the big honeysuckle bush, gave the car a "quick once over", then hopped deep into the bush and disappeared. The bird was out of sight about long enough to check and see that everything was all right in the nest and out it came.

This honeysuckle is an old sprawling bush so thick that to find out whether it really does shelter a nest or not would require much pulling away of branches and anyone living there would be thoroughly upset and probably frightened away. Therefore we shall just keep our distance and hope. Catbirds like to hide their homes in such tangles, they are ideally protected spots for their rather bulky but well-made nests.

When the bird popped out of the bush, it flew to the sawhorse standing in back of a small barberry. This was only a few feet in front of the car and, as I was twisting and turning my head trying to peer through the barberry for a good look at the catbird, I suddenly realized that it was doing the same thing, ducking and bobbing his head trying to figure me out. Apparently I passed inspection because it soon took the short flight, about three wingbeats, to the top of the barberry. There he stood—perfect.

*

AS MENTIONED earlier, catbirds have always been favorites. This was a handsome one, such a pretty dark gray, and, running true to form, every feather was smooth and in place. Never are catbirds disheveled or unkempt. As the bird stood in silhouette, I had ample opportunity to enjoy his black bill, snappy black eye, black cap, and, a flick of the tail, even gave a glimpse of the russet patch at the base of the tail.

As an almost too perfect ending for my catbird watching, the front door slammed shut, my bird jerked his head towards me, gave a couple of sassy meows and flew away.

So it is that the mystery is solved, as a result of this Saturday afternoon encounter, we now know that the east yard is where the catbirds are living.

NEXT WEEK: "Cuckoo."

Birthday Jaunt For 7-year-old

CLINTON — Gary Houghton, whose seventh birthday anniversary occurred Saturday, was treated to a birthday celebration Friday by his parents, Mr. and Mrs. Donald Houghton. Five boys and girls spent the afternoon at Prehistoric Forest and returned to the Houghton home for birthday cake.

Four Plays Highlight Croswell Bill

Historic Croswell Opera House presents its 1969 Repertory Season Thursday, July 3, through Sunday, Aug. 10. Six performers are returning from the '68 season to be part of the 11 professional actor-technician group.

Glenn Harbaugh will again be the season's director.

Featured this season are "Gypsy", Neil Simon's "The Odd Couple", Lawrence and Lee's "Inherit the Wind", and "Don't Drink the Water", by Woody Allen.

Other new additions are the Edwin Booth Room, a historic monument to the founder of the Croswell, an ice cream social after each performance in the Stage Door Ice Cream Parlor supplementing the art exhibit in the upstairs lobby.

Reserved seats are available for memberships or adult season tickets for the coming performances.

—o—

Say You Saw It In The Herald

Gail N. Lister was graduated Saturday from Cleary Business College with a legal secretarial degree. She plans to take up legal work in Bowling Green, O., where she will be living after her marriage in September. Gail is the daughter of Mr. and Mrs. James J. Lister, 162 College Ave., Britton.

Hayden Film Will Be Shown

"God Is My Landlord" will be shown June 27 and 28 at the National Threshers' Association meeting. The 25th annual reunion will be held June 26 - 29 at the fairgrounds located on State Route 108, north of Wauseon, O.

Log sawing, grain threshing and hill climbing will be demonstrated. Model steam engines, gas engines, oil pulls, Prony brakes, Baker fans and other types of engines and antique equipment will be displayed and in operation.

Since this is the silver anniversary year, souvenir booklets, plates and commemorative watch fobs will be available.

A Peerless engine from Vanceburg, Ky., and a Sawyer-Massey engine from Sarnia, Canada, will be displayed for the first time.

Additional highlights of the reunion are a horseshoe tournament, antique car swap and sell, and swapping of yarns and tales about those threshing days of yesteryear.

—o—

SHOP IN TECUMSEH

"Cool it, you birds, I already have my costume jewelry from Gaston's"

Gaston & Son

Established in 1900

110 E. Chicago Blvd. Phone 423-3280

When you see swarming termites...

CALL THE MAN FROM TERMINIX

The Monster Fighters!

FREE INSPECTION!

Guaranteed Protection

CALL 423-2155

R. S. Moore & Son Lumber Company

Representing Michigan Terminix Co.

TERMINIX

LET LAWSON DO IT!

Prices and Installation from $49.95

NEW from Winegard

THE SUPER COLORTRON SC-2000

Perfect for TV viewing in our area!

- Super clear reception on all channels 2-13, FM, and FM stereo, color or black and white.
- Knocks-out all ghosts, and TV snow for brighter pictures, sharper color.
- Captures all VHF signals up to 100 miles away (often much more).
- Eliminates all interference from cars, planes, and appliances.
- Gold anodized finish for maximum weather protection and longer life.

LAWSON TV

"WHERE SERVICE IS PART OF THE SALE"

your Michigan Bankard welcome here

Open 9 to 6

Monday thru Saturday

116 E. Chicago Blvd. Phone (313) 423-2963

PRICES EFFECTIVE THRU SATURDAY JUNE 21, 1969

FARM MADE HOMOGENIZED MILK Gallon Carton 79¢

...Yep, It's All

FARMER JACK'S

Because Farmer Jack is so particular, he's also very sure that his customers will be pleased with everything they buy in his stores. That's why he dares offer Double Your Money Back if not satisfied!

LADY LINDA SLICED WHITE BREAD 1 lb. 4oz. Loaf 16¢

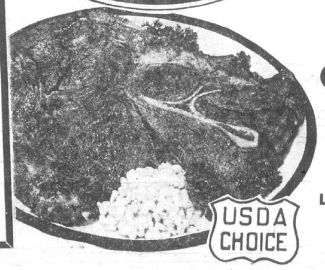

USDA CHOICE

U.S. CHOICE TENDER Seven Bone Chuck Steak LB. 68¢

MR. PITTS BRAUNSCHWEIGER FRESH OR SMOKED Liver Sausage LB. 59¢

MR. PITTS POLISH SAUSAGE OR Ring Bologna LB. 69¢

MR. PITTS SKINLESS FRANKS OR Large Bologna 14 OZ. WT. PKG. 59¢

CHOPPED SMOKED BEEF, HAM, SPICY BEEF, TURKEY, CORNED BEEF OR PASTRAMI SLICED Land O Frost Meats 3 OZ. WT. PKGS. $1.00

HICKORY SMOKED Eckrich Smokees 12 OZ. WT. PKG. 79¢

MR. PITTS DUTCH, PICKLE, SPICED, BEER & COOKED SALAMI SLICED Luncheon Meats 1 LB. PKG. 69¢

FOR YOUR SANDWICHES IPC Corned Beef 12 OZ. WT. CAN 44¢

IN RICH TOMATO SAUCE Hunts Pork N Beans 15½ OZ. WT. CAN 10¢

TINY CLEANED Eastpoint Shrimp 4½ OZ. WT. CAN 39¢

WISHBONE BRAND Italian Dressing 1 PT. BTL. 49¢

SPECIAL LABEL SPRAY Pruf Starch 1 PT. 6 OZ. CAN 39¢

SPECIAL LABEL Fab Detergent 3 LB. 1 OZ. BOX 59¢

SPECIAL LABEL Ajax Cleanser 14 OZ. WT. CAN 12¢

TOWN PRIDE Dish Detergent ½ GAL. BTL. 49¢

13 x 13 2 PLY Town Pride Facials 200 CT. BOX 19¢

FLAVORS YOUR MEAT - WITH DISPENSING PUMP Frenchs Mustard 12 OZ. WT. JAR 22¢

RICH AROMATIC COFFEE Hills Bros. Coffee LB. CAN 2 $1.04

DEL MONTE DRINK Pineapple Grapefruit 1 QT. 14 OZ. CAN 24¢

SPECIAL LABEL 11 x 9 3/8 JUMBO Northern Towels 150 CT. ROLL 19¢

RICH AND CREAMY Kraft Mayonnaise QT. JAR 48¢

SPECIAL LABEL Start Breakfast Drink 4 PK. 69¢

TOWN PRIDE PURE Strawberry Preserves 1 LB. 2 OZ. JAR 39¢

VELVET SMOOTH OR CRUNCHY Peanut Butter 1 LB. 2 OZ. JAR 49¢

FRESH GARDEN FLAVOR Del Monte Sweet Peas 1 LB. 1 OZ. CAN 19¢

SILVER FLOSS Tangy Sauerkraut 1 LB. 11 OZ. CAN 19¢

TOWN PRIDE Cut Green Beans 15½ OZ. WT. CAN 12¢

EATIN TIME Tasty Applesauce 15 OZ. WT. CAN 10¢

PARTY TIME Crisp Potato Chips 14 OZ. WT. BAG 49¢

EXTRA DRY SPRAY Arid Deodorant 6 OZ. FL. CAN 64¢

ASSORTED COLORS Plastic Play Balls EA. 66¢

WHITE 9" AJM Paper Plates 150 CT. PKG. 79¢

A FEMININE NEED Modess Napkins 48 CT. PKG. 99¢

WHEN THERE'S WORK AROUND THE HOUSE
USE THE WORK SKIPPERS!

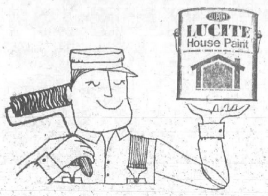

If you have a painting problem, our complete selection of LUCITE Work Skippers and our years of painting experience can help solve it. Try us. Stop in today!

HITE HARDWARE
DOWNTOWN TECUMSEH

Our Readers Write

TO THE EDITOR:

This is an open letter to the party who found it necessary to steal a bicycle from the residence at 616 Chicago Blvd. My nephew lives there and I thought that there were a few things you should know.

This boy has been without a father for nearly a year and a half. He lives with his mother and younger sister and brother. His mother has been going to school since his father left so that she would be able to get a better job to support the family. Therefore, it is quite obvious that there have been many things that they all have had to do without.

This boy has wanted a bicycle since I can remember. He has been saving his money for the past four years to buy one. Four years is a long time for a boy who is only nine years old. He did odd jobs, saving every penny he earned. He received money for birthday gifts which he saved for the same purpose. He looked with envy on all the boys in school because they had a bicycle. Finally, only two months ago, he had enough money to pick out the bike he wanted. It was a very pretty lavender color with chrome markings and a sparkling silver banana seat—just what he had pictured during all that time. He took his entire savings and bought the bike. Could you have accomplished that at age nine? He knew that they didn't have a garage, but he thought that if he kept the bike right next to the house, it would be safe enough especially since they lived right on the boulevard.

Then, you come into the picture. You took the bike for some reason or another. He cried so hard that Monday morning that he was unable to even go to school. I just hope that you needed and wanted that bike more than my nephew, because you have destroyed his faith in people and honesty, as well as mine.

Just in case you have a change of heart, just leave the bike anywhere where it can be found. We have the serial number and there are a few distinguishing marks on it. We'll find it.

Sherry Henning.

—o—

TO THE EDITOR:

Troop 123 thanks you for printing our news in the newspaper.

Sincerely,
Sue Frazier and Troop 123.

For Tecumseh & Area
VOLKSWAGEN
SALES & SERVICE
Carroll & Penny
MOTORS, INC. — ADRIAN
4572 W. US-223
Phone 265-2151

Mrs. Coulter Is Host To Club

Mrs. Marshall Coulter will entertain members of the Tecumseh Garden Club June 20, assisted by Mrs. Edward McClain.

Anne Carson will present a program of slides of the tulip festival in Holland.

Touch of Past

1879

C. H. Adam and S. S. Decker are putting up a bowling alley at Sand Lake.

Brownells Ice Cream Parlor was formally opened Saturday.

Dr. E. M. Conklin has moved his office to the Osborne block.

1889

For the first time in 40 years, Ridgeway is without a drug store.

Fred Rector, Ora, Jennie and Ralph Gillespie and Lovisa Schreder have been neither absent nor tardy from school during the spring term.

E. J. Hendershot has been engaged as superintendent of Saline Schools.

The new organ of the Presbyterian Church, the gift of J. S. Strong, was recently dedicated. The old organ was sold to St. Peter's Episcopal Church. The Methodist Church also has a new organ.

The annual reunion of the graduates of the old Raisin Valley Institute was held June 6 at Frank Rector's home.

1899

Art Harding has sold his dray to Dell Page.

The smokestack at Heesen Bros. foundry, which was blown down in Tuesday's storm, has been replaced by a 30-ft. stack.

During Tuesday's storm, Mills Hatch's new house in Macon was struck by lightning.

Yee Hawk, Chinese Laundry holds forth on South Pearl.

1909

With the school closing for the year, the local school loses one of its best superintendents, Flora Hartbeck, who has served in that office five years. She also served several years as principal.

A boulder marking the site of the first white settler in Tecumseh, also the first land entered in the county, was dedicated here June 2.

Canoe parties and marshmallow roasts at the Globe Mill Pond are quite popular.

1919

John Larsen, assistant superintendent at the macaroni factory, and Hildegarde Mueller of Park Ridge, Ill., were married June 4.

Skirts for fall and winter will be of sufficient width to allow ease in walking.

A meeting will be held June 9 for the purpose of organizing a branch of the American Legion for all persons in either military or naval service from April 6, 1917, until November 11, 1918.

Eight heavy oak chairs have been purchased for the village council rooms.

The village tax assessment has been placed at one cent per dollar valuation.

Camp Fire Girls held a ceremonial meeting Monday evening when Marie Filter was honored with wood gatherer's rank.

Coach "Red" Wilson and wife, of Three Rivers, will occupy the Waring house on W. Chicago Blvd., vacated by R. F. Roe.

A new motor ambulance and hearse have been added to the equipment of the Belding Funeral Home.

1939

The first Boy Scout Court of Honor to be held in Tecumseh will take place June 13.

Tecumseh Hospital is celebrating its first anniversary this month, serving over 500 patients during the year.

There are 50 graduates at Tecumseh High School this week.

Free street entertainment for the summer months begins next Wednesday.

1949

Tecumseh High School Indians baseball team emerged Lenawee County Athletic Association champions with a record of six wins and no losses.

1959

Peter ("The Flying Watchmaker") Gluckman of San Francisco is planning a 7,800-mile flight from Tokyo to New York City in a Meyers Aircraft made in Tecumseh.

Dr. Robert Laidlaw was elected president of the Tecumseh Jaycees.

Mrs. Fay Luce, chief telephone operator at Tipton for 25 years, has retired. The Tipton telephone was recently purchased by the General Telephone Co.

—o—

Say You Saw It in The Herald

alumox
REXALL'S NEW FAST-ACTING LIQUID ANTACID GEL
COMPARE IT TO MAALOX
COMPARE PRICE!!
12 fl. Oz. 89c
LAMB'S
REXALL PHARMACY
Downtown Tecumseh

ASSORTED FLAVORS CANNED
Reg. or Diet Faygo Pop
12 OZ. FL. CAN 10¢

SO REFRESHING
Wal-Made Grape Drink
1 QT. 14 OZ. CAN 29¢

SUGAR, PLAIN, CINN. OR COMBINATION
Lady Lite Donuts
12 CT. PKG. 22¢

200% Guaranteed!

FREE DETROIT TIGER IRON-ONS
WITH $5 PURCHASE
...FEATURING THIS WEEK...
WILLIE HORTON
AND
JIM NORTHRUP

U.S. CHOICE Boneless Rib Steak LB. $1.78
U.S. "CHOICE" Special Cut Rib Steak LB. $1.08
U.S. CHOICE Semi Boneless Chuck Fillet LB. $1.08
U.S. CHOICE CALIFORNIA CUT Boneless Top Sirloin LB. $1.78

FARMER JACK'S
U.S. CHOICE TENDER
Sirloin Steak
USDA CHOICE
98¢ LB.

U.S. CHOICE CHUCK CUT NEW ENGLAND STYLE Boneless Beef Roast
USDA CHOICE LB. 84¢

U.S. CHOICE Porterhouse Steak LB. $1.68
TENDER AND DELICIOUS U.S. "Choice" Club Steak LB. $1.48
U.S. CHOICE Boneless Char Steak LB. $1.78
U.S. CHOICE Thin Cut Chip Steak LB. $1.78

U.S. CHOICE TENDER Full Slice Round Steak
USDA CHOICE LB. 98¢

QUAKER MAID 3 FLAVORS Ice Cream Cups 8 PK. 59¢
FRESH FROZEN P.D.Q. Beefburgers 3 LB. PKG. $2.09
FRESH FROZEN Stouffer Meat 12 OZ. WT. PKG. 48¢
FRESH FROZEN Birds Eye Awake 9 OZ. FL. CAN 29¢
BIRDS EYE FROZEN Crinkle Cut Potatoes 1 LB. PKG. 29¢
FARM MAID Pure Orange Juice ½ GAL. BTL. 59¢
CLEARFIELD BRAND Diet Cheese Slices 8 OZ. WT. PKG. 48¢
BUTTERMILK OR EXTRA LITE Pillsbury Biscuits 8 OZ. WT. PKG. 2/19¢
KRAFT CHEESE Mellow Cracker Barrel 10 OZ. WT. PKG. 59¢
KRAFT CHEESE Cracker Barrel Sharp 10 OZ. WT. PKG. 69¢
KRAFT CHEESE Cracker Barrel Extra Sharp 10 OZ. WT. PKG. 74¢

QUAKER MADE ICE CREAM Strawberry Royale ½ GAL. CTN. 77¢
STOUFFERS FRESH FROZEN Macaroni & Cheese 12 OZ. WT. PKG. 34¢
USE FOR POTATOES Farm Maid Sour Cream PT. CTN. 39¢
LOW FAT DUTCH CHOCOLATE OR Farm Maid Buttermilk ½ GAL. CTN. 39¢

RIPE, DELICIOUS California Cantaloupes 3 for 99¢ 27 SIZE
FRESH Romaine Lettuce LB. 19¢
FRESH Green Squash LB. 19¢
FRESH Summer Squash LB. 19¢

SAVE! A FULL GALLON OF ICE CREAM Gallon Carton 89¢

PRICES EFFECTIVE THRU SATURDAY JUNE 21, 1969
FARMER JACK'S

Woolworth
the fun place to shop... 90th ANNIVERSARY
JUNE COUPON SALE
BRING IN THE COUPONS FOR YOUR SHARE OF SAVINGS

VALUABLE COUPON Save 28¢ WITH THIS COUPON
Handy dispenser CELLOPHANE TUCK TAPE
Regularly 29¢ each
2 for 30¢
Coupon good through June 19 to 25, 1969
Woolworth

VALUABLE COUPON Save 20¢ WITH THIS COUPON
"Happy Home" PAPER PLACE MATS
Regularly 74¢ pack of 100
2 for 1.28
Coupon good through June 19 to 25, 1969
Woolworth

VALUABLE COUPON Save 12¢ WITH THIS COUPON
Spring-type BAG OF 60 CLOTHESPINS
Regularly 79¢
67¢
Coupon good through June 19 to 25, 1969
Woolworth

VALUABLE COUPON Save 17¢ WITH THIS COUPON
Pack of 3 COTTON DISH TOWELS
Regularly $1
83¢
Coupon good through June 19 to 25, 1969
Woolworth

VALUABLE COUPON Save 60¢ WITH THIS COUPON
"Embassy" embossed PLASTIC WINDOW SHADES
Regularly 1.59
99¢
Coupon good through June 19 to 25, 1969
Woolworth

VALUABLE COUPON Save 18¢ WITH THIS COUPON
Rubber-tipped CARD OF 80 BOBBY PINS
Regularly 25¢ card
3 for 57¢
Coupon good through June 19 to 25, 1969
Woolworth

Available In Most Stores
SATISFACTION GUARANTEED REPLACEMENT OR MONEY REFUNDED

Barbara J. Drexler, granddaughter of Mr. and Mrs. Grant Hoagland, 20809 Tecumseh Rd., Britton, graduated from Ferris State College, Sunday, with a degree of Associate in Applied Science. She is employed as a dental assistant in the office of Jerome Edwards, D.D.S., Adrian.

LEGAL NOTICE

ORDER OF PUBLICATION
General

STATE OF MICHIGAN, Probate Court for the County of Lenawee.

Estate of LEORA UNDERWOOD, Deceased.

It is Ordered that on Wednes[illegible] of July, 1969, at 10:00 a.m., in the Probate Courtroom in the City of Adrian, Michigan a hearing be held at which all creditors of said deceased are required to prove their claims. Creditors must file sworn claims with the court and serve a copy on Merlyn H. Downing, Executor, 413 Seminole Street Tecumseh, Michigan.

Publication and service shall be made as provided by Statute and Court Rule.

Dated: May 26, 1969.

MAURICE SPEAR,
Judge of Probate.

A True Copy:
MARIE A. McNULTY,
Probate Register.
Beardsley & Forsthoefel,
Attorneys for Estate
102 N. Maumee St.
Tecumseh, Michigan 6-5—19

ORDER OF PUBLICATION
General

STATE OF MICHIGAN, Probate Court for the County of Lenawee.

Estate of M. B. NIELSON, a/k/a MARIUS B. NIELSON, Deceased.

It is Ordered that on Monday, the 30th day of June, 1969, at 9:30 a.m., in the Probate Courtroom in the City of Adrian, Michigan a hearing be held on the petition of Anita Hankenhoff for probate of a purported Will and for granting of administration to the executor named, or some other suitable person, and for a determination of heirs.

Publication and service shall be made as provided by Statute and Court Rule.

Dated: June 3, 1969.

MAURICE SPEAR,
Judge of Probate.

A True Copy:
MARIE A. McNULTY,
Probate Register.
Beardsley & Forsthoefel,
Attorneys for Estate
102 N. Maumee St.
Tecumseh, Michigan 6-12—29

ORDER OF PUBLICATION
General

STATE OF MICHIGAN, Probate Court for the County of Lenawee.

Estate of GENEVIEVE M. LEACH, Deceased.

It is Ordered that on Wednesday, the 6th day of August, 1969, at 10:00 a.m., in the Probate Courtroom in the City of Adrian, Michigan a hearing be held at which all creditors of said deceased are required to prove their claims and heirs will be determined. Creditors must file sworn claims with the court and serve a copy on Terrance J. Wagner, Administrator, 411 East Chicago Boulevard, Tecumseh, Michigan, prior to said hearing.

Publication and service shall be made as provided by Statute and Court Rule.

Dated: May 28, 1969.

MAURICE SPEAR,
Judge of Probate.

A True Copy:
MARIE A. McNULTY,
Probate Register.
Beardsley & Forsthoefel,
Attorneys for Estate
102 N. Maumee St.
Tecumseh, Michigan 6-12—29

TECUMSEH CHURCH OF THE NAZARENE
807 Sunset Dr.
(at West end of Chicago Blvd.)
Phone 423-4900
Rev. Herbert Nation, Pastor
Ann Arbor, Phone 971-3271
Sunday School 9:45 a.m.
Morning Worship 11:00 a.m.
Youth Groups 6:15 p.m.
Evangelistic Service 7 p.m.
Prayer Meeting, Wed., 7:30 p.m.

Get Up To 1225 Top Value Stamps This Week

COPYRIGHT 1969—THE KROGER CO. QUANTITY RIGHTS RESERVED. PRICES, ITEMS AND COUPONS EFFECTIVE THRU SATURDAY, JUNE 21, 1969.

VALUABLE COUPON
Limit One With Coupon And $5.00 Purchase Or More
WITH COLOR BLEACH
Rinso 3-LB 2-OZ BOX 44¢ LIMIT ONE
Coupon Expires Sat., June 21, 1969.

3-LB 2-OZ BOX
WITH COLOR BLEACH
Rinso 44¢
LIMIT ONE WITH COUPON AND $5.00 PURCHASE OR MORE

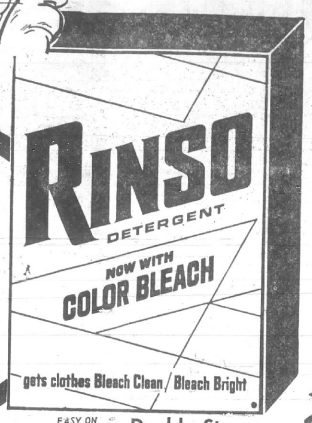

VALUABLE COUPON
Limit Two 2-Roll Pack With Coupon And $5.00 Purchase Or More
DECORATED
Scot Towels 2 ROLL PACK 19¢ LIMIT 2 PKGS
Coupon Expires Sat., June 21, 1969.

DECORATED
Scot Towels 2 ROLL PACK 19¢
LIMIT TWO 2 ROLL PACK WITH COUPON AND $5.00 PURCHASE OR MORE

CHOCOLATE FLAVOR
Nestle's Quik..... 2 LB PKG 69¢

EASY ON
Spray Starch 1-PT 4-OZ 49¢

Double Stamps Every Wednesday

ALL WHITE

KROGER
Grade 'A' Large Eggs DOZ 39¢

FREE
Last Week To Get Art & Frame Fair Print Any Size
WITH THE PURCHASE OF A FRAME AT OUR LOW PRICES

Redeem This Weeks Therm-O-Ware Coupon
IN KROGER'S "SAVINGS SAFARI" MAILER
Good For Two 16-Oz Therm-O-Ware
Tumblers ONLY 39¢ EACH
PLUS 50 EXTRA TOP VALUE STAMPS

Bakery Specials

MEL-O-SOFT SANDWICH OR KROGER WHITE
Giant Bread 4 1-LB 8-OZ LOAVES $1

COUNTRY OVEN MARBLE EGG
Whip Cake 14-OZ WT 35¢

COUNTRY OVEN CRUELLERS OR OLD FASHION
Donuts 6-CT 3 PKGS $1

COUNTRY OVEN 13-OZ LEMON STRAWBERRY OR 12-OZ
Jelly Rolls PKG 39¢

WIENER OR SANDWICH
Kroger Buns 3 12-CT PKGS $1

DISCOUNT PRICE
Health and Beauty

100 COUNT
Anacin Tablets $1.39 SIZE 99¢

4-OZ DEODORANT
Dial Aerosol $1.00 SIZE 63¢

13.7-OZ HAIR SPRAY W/FREE WEEGIE
Adorn $2.25 SIZE $1.49

12-CT CALMATIVE
Quiet World 83¢

BONUS PACK
Listerine Antiseptic 17-FL OZ BTL 79¢ $1.19 SIZE

Items In This Ad Good At Both The Adrian And Tecumseh Kroger Stores

Save 50¢
NON-RETURN BOTTLES
Pepsi Cola 8 10-OZ BTLS 49¢
LIMIT ONE WITH WITH COUPON AND $5.00 PURCHASE OR MORE

LIMIT ONE WITH THIS COUPON AND $5.00 PURCHASE OR MORE
EXTRA VALUE COUPON
Everyday Coupon Price
KROGER VAC PAC
Coffee 2 LB CAN 99¢
GOOD THRU SAT., JUNE 21, 1969.

VALUABLE COUPON
Limit One With Coupon And $5.00 Purchase Or More
NON-RETURN BOTTLES
Pepsi Cola 8 10-OZ BTLS 49¢ LIMIT ONE
Coupon Expires Sat., June 21, 1969.

EMBASSY
Salad Dressing QUART JAR 33¢
Everyday Low Price

Frozen Food Specials

FROZEN
Banquet Dinners PKG 38¢

STOUFFER'S FROZEN MACARONI & Cheese 12-OZ WT 39¢

VAHLSING FROZEN
French Fries 5 LB BAG 79¢

FROZEN
Birds Eye Awake 3 9-OZ WT CANS $1

Dairy Specials

KROGER OR QUALITY CHEKD
Half & Half QUART CARTON 44¢

KROGER
Whipping Cream ½-PT 29¢

KROGER AMERICAN
Cheese Slices 1-LB 69¢

SOLID OR QUARTERS
Eatmore Margarine 6 1-LB PKGS $1

BONUS PACK KROGER
Tea Bags 64-CT PKG 49¢

EMBASSY PLUM OR GRAPE
Preserves 1-LB 4-OZ 39¢

KROGER FRENCH
Dressing 8-OZ WT 19¢

COUNTRY OVEN FARM STYLE OR SANDWICH
Cookies 3 1-LB PKGS $1

Kroger Milk Sale
Hi-Nu 2% Butterfat Lowfat Milk, Skimmed, Choc. Flavored Lowfat Milk, Buttermilk
½-GAL 39¢

50 TOP VALUE STAMPS with coupon & purchase of ANY 2 JARS KROGER PICKLES — COUPON EXPIRES SAT., JUNE 21, 1969 — 3
50 TOP VALUE STAMPS with coupon & purchase of ANY 2 PKGS OR CANS KROGER NUTS "IN GROCERY DEPT." — COUPON EXPIRES SAT., JUNE 21, 1969 — 4
50 TOP VALUE STAMPS with coupon & purchase of ANY 5 PACKAGES KROGER PUDDINGS — COUPON EXPIRES SAT., JUNE 21, 1969 — 5
50 TOP VALUE STAMPS with coupon & purchase of ANY 2 PKGS KROGER SNACK CRACKERS — COUPON EXPIRES SAT., JUNE 21, 1969 — 6
50 TOP VALUE STAMPS with coupon & purchase of ANY 2 PKGS FROZEN IN BUTTER SAUCE GREEN GIANT VEGETABLES — COUPON EXPIRES SAT., JUNE 21, 1969 — 7
25 TOP VALUE STAMPS with coupon & purchase of ANY SIZE PIECE KROGER COLBY CHEESE — COUPON EXPIRES SAT., JUNE 21, 1969 — 8
50 TOP VALUE STAMPS with coupon & purchase of ANY ONE PKG ROYAL VIKING DANISH PASTRY — COUPON EXPIRES SAT., JUNE 21, 1969 — 9

JOHNSON & JOHNSON First Aid Cream 7/8-OZ TUBE 53¢
KROGER LOW PRICE Comet Cleanser 1-LB 8-OZ 23¢
DETERGENT Ivory Liquid 7-PT 6-OZ 55¢
KROGER LOW PRICE Lava Soap 2 REG BARS 25¢
KROGER LOW PRICE Ivory Snow 2-LB PKG 79¢
KROGER LOW PRICE Ivory Flakes 2-LB PKG 79¢
MEDIUM SIZE Ivory Soap BAR 12¢
PERSONAL SIZE Ivory Soap BAR 4 PACK 28¢

With The Coupons From Kroger's

Savings Safari Mailer

and Newspaper Ad This Week

Fryers 3 Legged or Double Breasted 37¢ LB

U.S. CHOICE TENDERAY E-Z CARVE Rib Roast OR BONELESS BOSTON Roll Roast $1.09 LB

KROGER TENDERAY BRAND BEEF

U.S. CHOICE Tenderay Round Steak USDA CHOICE 88¢ LB

U.S. CHOICE TENDERAY Boneless Swiss Steak 99c LB

FRESH FRYER Leg Quarters LB 39¢
BREAST Quarters LB 39¢
SPLIT Broilers LB 39¢
ROASTING Chickens LB 45¢
WHOLE LEGS, BREASTS, THIGHS Fryer Parts LB 69¢

U.S. CHOICE TENDERAY Boneless Rump Roast $1.19 LB

U.S. CHOICE TENDERAY Rib Steak lb. $1.29
U.S. CHOICE TENDERAY Boneless Heel Roast LB $1.09
JIFFY FROZEN Beef Stew 1½ LB PKG 99¢
JIFFY FROZEN Flash-O-Freeze 1-LB PKG 85¢
JIFFY FROZEN Veal-Beef Steak 2 LB PKG $1.69
JIFFY FROZEN Shurtenda Steaks LB 99¢
JIFFY FROZEN SHAPED Veal Cutlets LB $1.09
CRY-O-VAC CENTER CUT Ham Slices LB $1.19
HYGRADE WHOLE OR HALF W. Va. Hams LB 99¢
-PETERS WHOLE OR HALF Boneless Hams LB 99¢
-PETERS POLISH OR Roasted Sausage LB 89¢

Fres-Shore Frozen Seafood
COOKED SALAD Shrimp 10-OZ WT 99¢
FROZEN Fish Sticks 10-OZ WT 39¢
BREADED Shrimp 10-OZ WT 89¢
FROZEN OCEAN Perch 1-LB PKG 45¢

Sliced Bacon Specials
SLICED BACON Ends & Pieces LB 39¢
SLICED BACON Serve N' Save LB 79¢
SLICED BACON Country Style LB 69¢
SLICED BACON Patrick Cudahy LB 99¢
Kroger Vacuum Packed Bacon LB 95¢

HYGRADE'S BALL PARK Bologna LB 89¢

SEMI-BONELESS Fresh Ham 69¢ LB

QUARTER SLICED Pork Loin Pork Chops LB 68¢

HYGRADE'S BALL PARK Hot Dogs LB 89¢

LEAN MEATY Pork Steak LB 79¢
BONELESS Leg O' Pork LB 99¢
BOSTON BUTT Pork Roast LB 69¢
PATRICK CUDAHY CANNED Picnics 3 LB CAN $2.49

SCHMIDT'S Smoked Ham Sale
Full Shank Half 59¢ LB
Semi-Boneless 65¢ LB
JUMBO WHOLE OR PORTION

10-24-LB AVG Hen Turkeys LB 43¢
SHOULDER CUT Lamb Roast LB 69¢
SHOULDER BLADE CUT Lamb Chops LB 79¢
NEW ZEALAND WHOLE Leg O' Lamb LB 89¢
CHUNK BRAUNSCHWEIGER OR Chunk Bologna LB 49¢
SCHMIDT-PETERS-FLECHTNER Hot Dogs 3 LB PKG $1.29 2-LB PKG $1.39

ECKRICH Smorgas Pac LB $1.09
ECKRICH BEEF Smorgas Pac 12-OZ WT 99¢

BONELESS Marhoefer Canned Ham 3 LB CAN $2.89

FRESH GEORGIA Peaches lb. 29c
FRESH SWEET Blueberries PINT 45¢
RIPE Watermelon ½ 69c
WASHINGTON WINESAP Apples 3 LB BAG 79¢

FRESH HUSKED Sweet Corn 8 FOR 79¢

MICHIGAN QUART Strawberries 59¢
CALIFORNIA Strawberries 79c QT.

45 SIZE NOT THIS
36 SIZE NOT THIS
27 SIZE BUT THIS

CRISP 24-SIZE HEAD LETTUCE 14¢ Head

HONEY SWEET MELONS Honeydews EACH 89¢
165-CT CALIFORNIA Lemons DOZEN 89¢

88 COUNT VALENCIA Oranges DOZEN 99¢

SANTA ROSA Plums DOZEN 89¢

CALIFORNIA Cantaloupe 3 FOR $1

50 TOP VALUE STAMPS with coupon & purchase of ONE PKG FLUSH-A-BYE DISPOSABLE DIAPERS — Kroger COUPON EXPIRES SAT., JUNE 21, 1969 10

25 TOP VALUE STAMPS with coupon & purchase of ANY ONE POUND PACKAGE OF LUNCH MEATS — Kroger COUPON EXPIRES SAT., JUNE 21, 1969 1

VALUABLE COUPON 20¢ Off ANY 2 PKGS READY TO SERVE Fried Chicken — Kroger COUPON EXPIRES SAT., JUNE 21, 1969

25 TOP VALUE STAMPS with coupon & purchase of 10 POUNDS OR MORE POTATOES — Kroger COUPON EXPIRES SAT., JUNE 21, 1969 11

25 TOP VALUE STAMPS with coupon & purchase of 69c or more Tomatoes — Kroger COUPON EXPIRES SAT., JUNE 21, 1969

25 TOP VALUE STAMPS with coupon & purchase of ANY 79c OR MORE OF CHERRIES, GRAPES OR PLUMS — Kroger COUPON EXPIRES SAT., JUNE 21, 1969 13

Kroger — You can't do as well anywhere else.

BATH SIZE Zest Soap BAR 20c
REGULAR SIZE Zest Soap BAR 2/29c
KROGER LOW PRICE Cascade Detergent 2-LB 3-OZ 67c
SWEDISH MODERN GLASS PACK Duz Detergent 4-LB 6-OZ $1.35
LIQUID Mr. Clean Cleaner 1-PT 12-OZ 59¢
KROGER LOW PRICE Tide XK Detergent 3-LB 1-OZ 77c
KROGER LOW PRICE Oxydol Detergent 5-LB 4-OZ. $1.29
KRAFT Miracle Whipped Margarine 1-LB PKG 35¢

Charles R. Wilson of Lansing has been appointed new Executive Director of the Lenawee County United Fund effective June 2. He was formerly Associate Director of the United Community Chest of Ingham County, Inc., for six years. Mr. Wilson was graduated from the University of Wichita, and has done graduate work at Denver University and the University of Wichita. Mr. Wilson, 37; his wife, Danda, and their children, Clarke, 8; and Katherine, 7; will make their home in Adrian.

HOLLOWAY NEWS

Mr. and Mrs. J. D. Jaqua spent Saturday with Mr. and Mrs. Leslie Fisher of Seneca, and Saturday night with Mrs. Joe Brown and Mr. and Mrs. D. C. Curtis of Alverton, O.

Mr. and Mrs. George Bower attended a funeral of Mrs. Charles Clark of Romulus Saturday.

Graduation open house was held for Danny Hare at the home of his grandmother, Mrs. Norlene Lister and his mother, Mrs. Arthur Hare.

Barbecued chicken and all the trimmings, a white loaf cake, decorated with a graduate on top holding his diploma, and a chocolate cake, punch and ice cream were served.

Among the guests were Robert Hare and a friend of Chicago, Mr. and Mrs. Arthur Hare, Jr., and family, of Fairfield; Mr. and Mrs. Raynor Sweet and family, Mr. and Mrs. Steve Barrow and daughter. Ron Jorran and several friends attended from Tecumseh, also Mr. and Mrs. William Gatt and son, Gloria Sweet and David Boozer, Mr. and Mrs. Nelson Sweet and family, Mr. and Mrs. Ron Barrow and Mr. and Mrs. Fred Judson and family of Adrian.

The gift table had a miniature graduate in the center. Danny opened many gifts.

David Smith Is Injured In Fall

David Smith, 10-year-old son of Mr. and Mrs. Harold H. Smith, 202 E. Pottawatamie St., suffered back injury Tuesday night while he was accompanying his older brother, Craig, who was working out for football.

Mrs. Smith said that as near as she could determine, David was pushed over the side of the cement on the small public wading pool. He couldn't move and was taken to Herrick Memorial Hospital where he remained overnight.

BUSINESS & PROFESSIONAL Directory

PHYSICIANS

H. D. OCAMB, M.D.
602 E. Pottawatamie
PRACTICE LIMITED TO SURGERY
Phone 423-4440 Home 423-4173

H. F. HELZERMAN, M.D.
112 South Ottawa St.
Tecumseh, Michigan
Office Hours 1 to 4 p.m. daily except Thursday and Sunday. No evening office hours. Business Phone 423-7175 — Home 423-2614.

DR. R. J. BOWERS
Optometrist
Office hours 9 a.m. to 5 p.m. Closed Thursdays. Evenings by appointment only. 124 W. Chicago Blvd., Tecumseh
Office Ph. 423-7120 — Res. Ph. 423-3771

OSTEOPATHIC PHYSICIANS

DR. E. E. MILLER, D.O.
900 W. Chicago Blvd. (Medical Building)
Hours by appointment: Mon. thru Fri. 9:30 a.m.-12 noon; 1 to 5 p.m. Sat. 9:30 a.m.-12 noon; Phone: Res. 263-4071 — Office 423-3032

CHIROPRACTORS

TECUMSEH CHIROPRACTIC CLINIC
DR. W. C. ELWARTOWSKI
Cor. of S. Pearl and W. Chicago Blvd.
Residence and office phone 423-7300
Mon., Wed., and Fri., 'til 8 p.m.
Office hours 10 a.m. to 5 p.m. daily
Saturday 9-12 a.m. — Closed Thursdays

PUBLIC ACCOUNTANT

MULL ACCOUNTING
Business and Individual Including Tax Returns.
900 W. Chicago Blvd., Tecumseh
Phone 423-3735 — Res. Phone 423-3604

SCHOLARSHIP WINNER — Dr. Carmen Olavarrieta of Adrian High School, left, and Mrs. Leslie Calhoun, right, of the University of Michigan present Ann Curran with a scholarship from the Alpha Delta Kappa, Beta Chapter, professional sorority. The scholarship is given each year to enable a deserving student to continue studies for a teaching career.

'Sell The Sizzle' Dairymen Told

By MAXINE CALHOUN

Dairymen haven't "sold the sizzle" in their products, Elton Smith, president of the Michigan Farm Bureau — told Lenawee County dairymen at the first all-dairy banquet arranged by the Lenawee Farm Bureau Women, June 3.

It was attended by more than 100 dairymen and members of the farm organization.

Mr. Smith, who operates a large dairy farm in Kent County, noted that dairymen "haven't done much to fit dairy foods into modern times." While today's affluent consumer is often undernourished, he is hungry for new and different foods and ready to pay well for them. Dairy foods should be glamorized, he suggested.

Dairy cheese confections, and many other dairy novelties, recently developed, might someday replace the hot dog and pop as the teenagers' favorite lunch, he predicted.

Noting that Michigan Farm Bureau is celebrating its golden anniversary this year, he remarked on its close cooperation with a fellow cooperative, the Michigan Milk Producers Association, in dairy promotion and setting of industry standards.

Harold Calhoun, of Clinton, president of the county organization, extended the welcome to guests, and recognized roll call chairman, Lowell Eisenmann, for helping the county go over its membership goal this spring. Elwin Marks was also recognized for signing up the most members — 14 — in the county.

Wayland Hart, master of ceremonies, introduced the guests.

Special recognition was given Clarence Heimerdinger, Sr., of Clinton, one of the oldest dairymen in the county. In a tribute by his son, David, it was noted that the most successful element of dairy farming is complete cooperation of the family working as a unit.

Roger Wolf, a member of the Kellogg Young Farmer Program, expressed the prediction of a "bright future in dairying for the young man who is willing to work," in view of the fact that the cow population has decreased by 25 percent in Michigan in recent years.

Mark Reister, son of Mr. and Mrs. Allen Reister, gave a teenager's view of dairying, describing his experience with a 4-H heifer that has been the foundation of his seven-cow herd. He has learned the value of good management and records, and he plans to further his education with a short course at Michigan State University.

Sharon Stout reported on the 4-H Dairy Foods Conference she attended at Kellogg Center.

A clarinet solo by Debbie Rieve and group singing, led by Kenneth Emmons, concluded the program which was arranged by Mrs. Wilson Sawyer of Palmyra, and her committee of County Farm Bureau Women.

A feature of the dining table place settings was the red-handled "milk pails", contrived from styrofoam cups filled with rhubarb crush.

tPYsits Needed

A few more students are needed to insure the personal typing class at Tecumseh High School this summer, Neville Hart, principal, said Monday.

An enrollment of 20 is necessary if the class begins June 23 as scheduled.

The fee is $15 for the six weeks course to be held each morning from 8 to 10 a.m. in Room 4.

Registrations should be made as soon as possible.

—o—

Advertise — and jump back!

Presbyterians Invite Candidate To Pastor

The session of the First Presbyterian Church at the request of the pulpit nominating committee, has invited the Rev. Edmond I. Watkins, pastor of the Joslyn Ave. United Presbyterian Church of Pontiac, to candidate for the Tecumseh pulpit on Sunday, June 29 at 9:30 a.m.

A congregational meeting will be held immediately following the worship service to vote on Mr. Watkins' candidacy to fill the pulpit.

Mr. Watkins, who was born in Lake, in central Michigan, received his bachelor of arts degree at Sterling College, Kan.; bachelor of divinity degree at Pittsburgh-Xenia Theological Seminary, and his masters degree in theology at Pittsburgh Theological Seminary, also in Pittsburgh, Pa.

He has attended the marriage and family consultation program for Oakland County during the study seminars for the years of 1964 thru 1967.

At the present time the Rev. Watkins is president of the Pontiac Council of Churches, an active member of Pontiac Schools' Division of Human Relations; chairman of Detroit Presbytery Committee of Chaplains and Service Personnel and is on the nominating committee of Detroit Presbytery.

The Rev. and Mrs. Watkins have four sons, Larry, married and studying for the ministry in Virginia; John will be a senior at Michigan State University, studying religion; Donald, a recent graduate of Pontiac High School; and Stephen, who will be in the eighth grade in the fall.

Mrs. Watkins is active in Sunday School; Junior High advisor; Womens Association; Cub Scouts; PTA; Christian Women's Club and Keniockety (a Presbyterian ministers' wives fellowship).

Following voting on his candidacy June 29, a coffee hour will be held in the kindergarten rooms so that the congregation may meet the Rev. Mr. Watkins and his family.

Susan Vanderbush, daughter of Mr. and Mrs. Edwin J. Vanderbush, of Britton, graduated cum laude from Michigan State University with a bachelor of arts degree in education, June 8. She returned Sunday to resume studies for her masters degree at MSU.

Newspapers Are Food For Thought

An excerpt taken from The Tecumseh Herald Feb. 3, 1887, given to the local newspaper office by Mrs. G. Miller of Monroe:

"The boy or girl who is a regular newspaper reader will grow up on intelligence, and will use good language, both in speaking and writing, even with a limited education. It is news, science, literature, grammar, history, geography and spelling combined. Sometimes it is a little difficult to get children interested in newspapers but after they once get started, their intellectual cravings are as sure as the desire for food and it is as necessary to feed the minds as the bodies. The local newspaper, above all, will interest them and it has become a necessity in all well-regulated homes."

Members of the sixth grade at Patterson School, taught by Mrs. Norman Bless, have been reading The Herald regularly all year.

Mrs. Bless picked up a paper for each of her students Friday morning and part of the schedule included the perusal of the newspaper.

Mrs. Bless agreed with the 1887 writer.

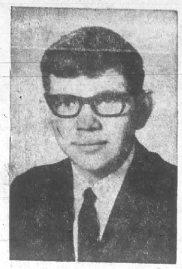

DENNIS LEWIS

DAVID FAIRBANKS

THOMAS WILCOX

Three Are Accepted By GMI

F. W. vanWestrenen, plant manager, Fisher Body-Tecumseh Plant, announced that the three area graduates selected for sponsorship to General Motors Institute, by the local plant, will commence their affiliation with the plant beginning June 16.

The new GMI appointees, Dennis C. Lewis, 501 Herrick Park Dr.; David L. Fairbanks, 360 N. Main St., Britton; and Thomas E. Wilcox, 163 Main St., Dundee, will be working in various departments through the summer, prior to their entry into cooperative phase of alternate terms of academic study and work experience between the Institute and sponsoring unit, Fisher-Tecumseh.

Of the cooperative education programs offered by General Motors Institute, David Fairbanks and Dennis Lewis have chosen the Industrial Administration Program, both of which lead to a Bachelor of Science degree.

General Motors Institute, located in Flint, is the only accredited undergraduate college maintained by an industrial corporation. Fully accredited as a bachelor degree-granting institution by the North Central Association of Colleges and Secondary Schools, it also provides a Bachelor-Masters Plan whereby outstanding students, before completing their undergradute program, select and enroll in a graduate school with the tuition and living expenses paid by General Motors.

Dennis Lewis, a June graduate of Tecumseh High School, was active in sports, a member of the Varsity Club, Spanish Club and National Honor Society. He served as freshman and sophomore class president, was a member of the Student Council, junior, senior year; the Board of Directors, intramural basketball, senior year, and a Wolverine Boy's State representative.

David Fairbanks, a graduate of Britton-Macon High School, was active in sports throughout high school, a member of Varsity Club, Student Council, the school paper and yearbook staff, and served as class president, last three years. In addition, he was student director and a cast member of senior play.

Thomas Wilcox, who graduated from Dundee High School, was active in sports, Varsity Club, Optimist Club and the National Honor Society. He served as freshman class president, on the Annual staff (business manager) and participated in the Wolverine Boy's State; and was awarded the "Young Citizen Award".

The plant's new GMI students will be among approximately 3,000 students presently enrolled in General Motors Institute this, the 50th anniversary year of the Institute.

—o—

Pick Up Pix at The Herald

Dunn FUNERAL HOME

210 West Pottawatamie Street

Tecumseh — Phone 423-4525

Douglas E. Dunn, Director

Tecumseh Exchange Club Welcomes You Back Again

DAWN PATROL

SUNDAY, JUNE 29

Tecumseh Airport

TECUMSEH, MICHIGAN

See Tecumseh and the Area from the Sky!

Bring the Family. Give the Youngsters A Treat.

AIRPLANE RIDES

Stage Coach and Wagon Rides

Husky Breakfast at the Airport

Serving 7 Until ? — Rain or Shine

BREAKFAST: ADULTS $1.25 • CHILDREN $1.00 • TICKETS 25c LESS IN ADVANCE.

ENTERTAINMENT . . . Robby Robins and the Nomads – Country and Western Band — STOP Records. Live Broadcast 9:00 - 9:30 from WLEN.

PRIZE DRAWING AT 8:00, 9:00, 10:00

✔ REFRESHMENTS ✔ MUSIC ✔ FOOD ✔ FUN

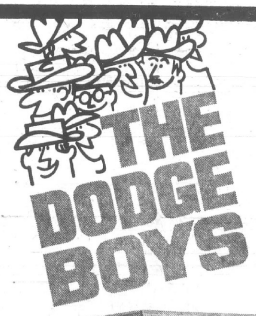

AUTHORIZED DODGE DEALERS CHRYSLER MOTORS CORPORATION

Sale Blazers

Now, big savings for outdoor fun at the Trail-blazing Good Guys'.

Dodge Camper Special Pickup

(AVAILABLE WITH A WIDE CHOICE OF CAMPER BODIES)

Dodge Sweptline Camper Special pickup with 8-foot cargo box on a 128-inch wheelbase includes 318-cubic-inch V8 engine, 11-inch clutch, heavy-duty four-speed manual transmission and heavy-duty springs. (Junior West Coast mirrors shown here are an extra-cost option.)

Special Low Prices on Specially Equipped Dodge Trucks

Available with a wide choice of camper bodies

Dodge Sweptline Pickups

Dodge Sportsman Wagons

HURRY IN FOR THESE CAMPING SPECIALS.

Special Low Prices on Camping and Outdoor Gear, Too.

Les Dallas, Inc.

2805 W. MONROE RD., TECUMSEH, MICHIGAN

Hit the Trail For the Rockies

By MAXINE CALHOUN

Thirty teenage boys and girls departed Friday for 10 days in the Colorado Rockies. Their jaunt is just one of several trips for youth which are being conducted by Overlanders, Inc., of Onsted.

Itinerary for this trip includes a visit to several ranches, camping in Rocky Mountain National Park and Monument Valley, touring the Air Force Academy and climbing Pike's Peak.

Overlanders is a newly-incorporated, non-profit organization with an educational purpose and is licensed with the state.

An innovation by Thomas Thiery, 29, art instructor and coach in the Onsted schools four years ago, the first tours were undertaken as extended field trips for students in his art classes.

Using school buses, several trips were taken to art museums, Civil War battlegrounds in Virginia and other national shrines.

After the first trip or two, staying in motels and dining in restaurants proved financially disastrous. Then two huge circus-size tents were used and Mr. Thiery admits there were some difficulties until they learned a few tricks of camping organization. The big tents took too long to erect and strike camp, and have since been exchanged for 22 pup tents.

"We show the kids how to set up the tents their first night out — then they're on their own — and they can sleep in them or on them after that", the tour director explained.

Ten-day trips for high school age boys and girls have included Expo-67 in Montreal, East Coast art galleries, New Orleans, and Pensacola, Fla., and the Kentucky Derby last month.

Besides Tom Thiery, directors of the fledgling organization include:

- Richard Minier, another teacher at Onsted, who has gone along on all but one of the trips.
- Murray Richardson, Adrian, a representative of Universal Clerical Co.
- Leon Neeb, Brooklyn, a professor of education at Eastern Michigan University.
- Mrs. Ross Onsted, who has only missed one trip, and has volunteered as chief cook for the enterprise.

Mrs. Onsted's cooking domain is a large gas grill, securely lodged in the tent-camper headquarters, which is drawn by a station wagon. She's been busy for days now cooking and freezing the gallons of sauces for spaghetti and barbecues, to be taken along on the Colorado trip this week.

Costs of the trip are kept to a minimum for the young campers, and average approximately $5 per day. Entirely self-supporting, the tour directors have never asked for financial assistance. The only suggested way for interested individuals or groups to lend a hand would be to sponsor a needy child who might benefit from a trip.

More than 1,000 students have traveled three-quarters of a million miles so far, and about five percent of them had never been out of Michigan previously.

Mr. Thiery has a degree in sociology and his wife is a nurse. They have three young children. He was formerly employed at Starr Commonwealth, and a children's home in Indiana. For a while he was engaged in Federal social welfare work.

Thiery expressed the main objective of the camping tours is to establish a greater communication between students and adults. The "generation gap" simply doesn't exist on trips like these, he said.

Although strictly non-denominational in concept, the directors feel "a personal commitment to Christ is essential". The campfire fellowship each evening has consistently been reported by youngsters as the "most meaningful" experience of their trips.

Self-styled as a "rebel", Thiery is a coach who thinks the people in America place too much emphasis on spectator sports and not enough in participation activities for youth or adults.

Overlanders, Inc., is an effort to create a stimulating educational activity for area youth. Trips are now open to all Lenawee County youth.

There's still room for about 15 more boys and girls for the trip to Nova Scotia and the return through Boston area and New York City, Aug. 17-25.

A canoeing trip in the Big Manistee River near Cadillac, scheduled for three days last week had to be postponed until later in the summer, because high water was a hazard in that area, leaving 40 Onsted junior high youth high and dry.

Since school buses are no longer available, tours will use two new 14-passenger vans and station wagons.

Somehow, this past year, the energetic Mr. Thiery found time to teach art at Siena Heights College, study for his masters degree at Eastern Michigan University and to paint a breathtakingly beautiful collection of 50 landscapes and abstracts, which he packed off to a street fair at Kalamazoo, last weekend.

"The sale of my art makes all this possible," he explained.

Overlanders, Inc., stresses a traveling program that is not tightly scheduled, and its director expressed his pride in the youth who have participated, when he concluded "We've never had a discipline problem."

—HERALD PHOTO BY DAVID S. BUSH

STOW AWAY — Tom Thiery, moving force behind Overlanders, Inc., Onsted, finds a place for the mountain of camping gear in preparation for this week's jaunt to the Colorado Rockies, by 30 high school age youth.

Philip Hendershot was graduated magna cum laude in commencement exercises at the Capital Institute of Technology in Washington, D. C., receiving a bachelor of science degree in electronics. The son of Mr. and Mrs. Wade Hendershot, 7723 Hendershot Hwy., the honor student has accepted a position as assistant design engineer with Link Division of General Precision Systems, Inc., at Silver Springs, Md. While at Capital he was a member of the student council, an assistant instructor in computers, on the school bowling team and assistant editor of the school paper. Mr. and Mrs. Wade Hendershot accompanied by Mr. and Mrs. Charles Hendershot of Garden City, celebrated their 35th wedding anniversary making the trip to attend the ceremonies.

Court's Progress Told Rotary

Yale L. Kerby, Lenawee County District Judge, introduced by Fay Whelan, program chairman, spoke to the Tecumseh Rotary Club this week.

Responding to a question about the financial condition of the Lenawee District Court and the judges roles, Kerby explained that according to statute, the full-time judges could not practice law.

It was also explained that the Courts are not a money-making enterprise and that under the present system of fines and costs, they are self-sustaining. The Lenawee District Court is breaking even and under the existing schedules, there is no burden on the taxpayer, said Kerby.

Mr. Kerby pointed out that both the Lenawee and Hillsdale schedules are lower than those of Washtenaw, Monroe and Jackson counties.

Also noted was the changed judicial system in which, throughout Michigan all arraignments must be before a judge and a record made. Under the new system, the accused is protected and their case is reviewed before a conviction is entered by a judge.

Revision has replaced probably eight full-time justices of the peace with Judge Kerby and Judge Glaser. The two judges, under the new system have been able to keep the docket current and eliminate the 800-case backlog inherited from the old system.

To a question concerning holding court in Tecumseh, Kerby stated that it was mandatory under statute for judges to hold court once a month. This has been done and the desire was expressed to expand Tecumseh court services. Suitable quarters for the court are dependent upon the Board of Supervisors to be agreed upon after the system has been in effect for a period of time.

Mrs. Bryan Is WCTU President

Mrs. Floyd Bryan was elected president of the WCTU June 10 when the meeting was held at her home in Britton. Others elected to office are:

Vice-president — Mrs. Oscar Meads.

Treasurer — Mrs. Lillian Hoagland.

Secretary — Mrs. Naomi Sallows.

Mrs. Wilfred Waldron and committee presented the slate of officers which was elected as presented.

Mrs. Fay Van Valkenburg gave devotions using references in the Bible pertaining to wine and its use.

Thirteen present heard Mrs. Dean Van Valkenburg's program, liquor, marijuana and other vices.

Legion Installs New Officers

The 40 et 8 ritual team conducted initiation of officers in the American Legion Underwood-Orr Post June 5. Those installed were, commander, Clarence Natterstad; first vice-commander, Donald Withrow; second vice-commander, William Berry; historian, Byron Goodman; sergeant-at-arms, Roger Williams.

Service officer, Bob Gillespie; chaplain, Almond Curtis; financial officer, Carl Luegge; and judge advocate, James Beardsley.

POLICE BLOTTER

Danny D. Van Sickle, Tipton, speeding, $24.

William Lee Hannibal, Clinton, basic speed, $14.

Russell Hugh Miller, Jr., Clinton, speeding, $19.

Fenton L. Barrett, Britton, speeding, $24.

Richard Dale Coak, Tecumseh, speeding, $19.

Refugio Montalvo, Britton, improper overtaking, $14.

Daniel Villegas, Metamora, O., failed to yield right of way, $14.

Larry Paul Stoneburmer, Manchester, speeding, $24.

Richard C. Lent, Tecumseh, disobeyed traffic signal, $16.

James R. Stuart, Tecumseh, failed to yield at intersection, $14.

Robert Feldkamp, Clinton, speeding, $19.

Drew Douglas Doty, Monroe, speeding, $19.

Robert E. Guildi, Dundee, speeding, $19.

Donald S. Hollister, Tecumseh, defective brakes, $16.

Donald S. Hollister, Tecumseh, no operators license on person, $10.

Edward T. Covey, Blissfield, speeding, $24.

Alice Deanna Cilley, Brooklyn, speeding, $19.

John Earl Dise, Monroe, speeding, $19.

Lake Drive-In To Feature Film With Latin Theme

"Lucia", is the feature film at Devil's Lake Drive-In June 21 and 22. There is more to "Lucia" than the fiery gaucho folk music, the color of teeming Buenos Aires and the unmatched scenic grandeur of South America.

While filled with natural beauty, this is not a travelog but a probing, dramatic story of one woman with all the pathos and poignancy that transcends its Latin setting to embrace needs common to every culture.

Saturday programs begin at 8:30 and Sunday programs at 9:15 p.m. The Devil's Lake Drive-In is located on the south end of Devil's Lake. There is no admission charge.

Annuals Here

THS Annuals will be distributed Friday, June 20, at the high school refreshment booth during the hours 9-11 a.m., 2-4 p.m., and 6-8 p.m. A few books will be available for sale.

Honored Guest At Open House

TIPTON — Shirley, daughter of Mr. and Mrs. Jack Allen of Taylor Rd., Tecumseh, was the honored guest at an open house Sunday. About 100 friends, relatives and neighbors attended.

Refreshments were served from a linen-covered table, featuring a beautifully decorated open book cake. Her sister, Mrs. Ron Andrews, cut the cake and Sharron Dull helped with the punch.

Guests were present from Morenci, Blissfield, Seneca, Brighton, Detroit, Clinton, Tipton, Manitou Beach, Adrian and Tecumseh. Shirley received many useful gifts that she will be able to use when she enters Alpena Junior College this fall.

Shirley was a member of the Tecumseh graduating class.

—o—

Joe Bagby returned home from the University Medical Center June 11. He is able to be about, using crutches part time and plans to return to work at the G & J Wood Products Co. as soon as his physicians permit. He will return to the hospital for a check-up about July 15.

LENAWEE Auto Theatre
ADRIAN, MICHIGAN

NOW THRU TUES. — TWO 1ST RUN FEATURES
R—RESTRICTED — Persons under 16 not admitted unless accompanied by parents or adult guardian.
SHOWN AT 8:30 AND 12:17 NIGHTLY

an unmoral picture
A man for hire.
A woman for hire.
A love story. Unexpected.

20th Century-Fox presents
HARD CONTRACT
A Marvin Schwartz Production
JAMES COBURN · LEE REMICK
LILLI PALMER · BURGESS MEREDITH
PATRICK MAGEE · STERLING HAYDEN
Music by CLAUDE DAUPHIN · Produced by MARVIN SCHWARTZ · Directed by S. LEE POGOSTIN
Screen Story and Screenplay by ALEX NORTH · PANAVISION® · COLOR by DeLuxe
PG Parental Guidance Suggested

PLUS . . . AT 10:45 (ONLY) NIGHTLY

20th Century-Fox presents
DEBORAH KERR DAVID NIVEN
in FIELDER COOK'S
Prudence and the Pill
SMA Color by De Luxe

Repeat 60 Min. 1st Feature Sunday thru Thursday.
Repeat Entire 1st Feature Friday and Saturday Only

Box Office Opens 7:00 p.m. Nightly

Hair Styling Appointments
Daily, except Mondays

STYLISTS: JEAN McMAHAN
MARY BARNHART, IRENE POLEY

Shampoo - Set $3.50
Styling cut 2.50

Hair styling by Evel
Shampoo - set $4.50
Styling cut 3.50

Permanents $15 up

Evel's Coiffures
128 E. Chicago Blvd.
Phone 423-7250

Have New Walls The Easy Way
PANELING Specials
Paneling
4 x 8 sheets
As Low As
$4.25

R. S. MOORE & SON
LUMBER
AND BUILDING MATERIALS

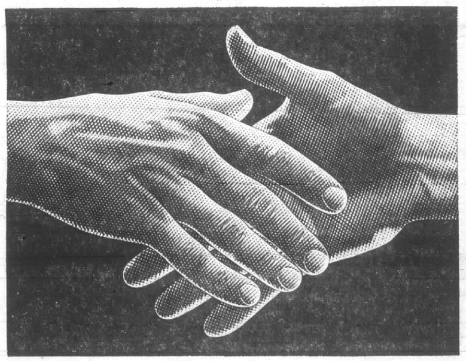

We Welcome You

TO OUR FAMILY OF HAPPY CUSTOMERS. ONE-HOUR MARTINIZING WILL HELP YOU GAIN SOME SPACE IN THE FAMILY CLOSETS BY CLEANING, MOTHPROOFING AND STORING YOUR OUT-OF-SEASON GARMENTS FOR YOU.

Only $2.95 per Box

A FREE CUP TREE FOR YOUR FAMILY TABLE WILL BE GIVEN WITH AN ORDER OF $15 OR MORE. WHEN YOU ARE READY FOR THEM, YOUR GARMENTS WILL BE PRESSED AND SPARKLING FRESH FOR YOUR WEARING PLEASURE.

SHIRTS — laundered the way you like 'em, 24c with a dry cleaning order of $1 or more.

One HOUR "MARTINIZING" THE MOST IN DRY CLEANING

109 E. LOGAN STREET
TECUMSEH, MICHIGAN
TELEPHONE 423-4200

HOURS—7:30 a.m. to 6 p.m.
CLOSED SUNDAY

ONE-HOUR CLEANING
DAILY UNTIL 3 P. M.

A SECTION OF THE TECUMSEH HERALD

NEWS of BRITTON

TEMPORARY EDITOR — FRIEDA ROWLANDS

PLEASE TELEPHONE 451-2311

ROBERT FOX

Bob Fox Is MSU Grad

BRITTON — Robert E. Fox, 1965 graduate of Britton-Macon High School, received his bachelor of arts degree in accounting from Michigan State University.

He has accepted a position with Arthur Andersen and Company, Detroit.

Graduation ceremonies were attended by his wife, Martha, parents, Mr. and Mrs. Clarence Fox, his sisters and their families, Mrs. Betty LaGore and Mr. and Mrs. Sherry Murdock. Also attending were his wife's parents, the Rev. and Mrs. Seth T. Hoisington of Adrian.

A reception was held in his honor at the home of his parents Sunday with 75 guests attending. Friends and relatives came from Dearborn, Farmington, Detroit, Ypsilanti, Onsted, Brooklyn, Tecumseh, Adrian, Luna Pier and Britton.

BRITTON BRIEFS

Mrs. Clarence Starkweather has returned to her home in Ypsilanti after spending a month in St. Joseph Hospital, Ann Arbor.

Mrs. Starkweather is the mother of Mrs. Lawrence Hoagland and Mrs. Charles Patterson.

Mr. and Mrs. Alvin Faust and son, Charles, attended the open house Sunday for their nephew, Ronald Tripp, of Jackson. They were accompanied by Sandy and Emily Rohn and Leo Miller of Deerfield. Ronald graduated June 12 from Jackson High School.

Mr. and Mrs. Theo. Ploetzke of Toledo, O., were Saturday dinner guests of Mr. and Mrs. Paul Rowlands.

The Cub Scouts and their parents plan to attend the National Thresher Reunion (Old Steam Engines) in Wauseon, O. Those planning to attend are asked by Cubmaster D. J. Frayer, to meet at the Britton School, Sunday, June 29. The bus will leave at 8 a.m. Bring a potluck picnic lunch.

No Punch, Merchants Lose

BRITTON — The Britton Merchants lost their second straight softball game Wednesday, 5-1 to a strong Iott's Insurance team.

Weak hitting Merchants could muster only 2 hits and committed 5 errors.

Tom Short and Russ Cadmus connected for singles while Ken Ivan was the losing pitcher.

Business Ladies' Annual Picnic

The Business and Professional Women's Club will meet June 23 at 6:30 p.m. for the annual picnic at the cottage of Mrs. Melvin Ruettinger on Vineyard Lake.

The meal will be a potluck event with meat and coffee furnished.

The Ruettinger cottage is at 21 N. Drive on the south side of M-124.

FARM BUILDINGS

Designed and built to your specific needs

HILL BUILDING CO.

CALL COLLECT
313-761-6148
5235 JACKSON RD.
ANN ARBOR, MICH.

Farm - Commercial Industrial

WSCS Meeting Studies Bible

BRITTON — The WSCS members of the Grace Methodist Church met Thursday evening with Mrs. Robert Malloch.

President, Mrs. George Forsyth opened the meeting by reading an account of the origin of Flag Day. June 14 was officially proclaimed Flag Day by President Woodrow Wilson in 1916.

Mrs. Forsyth assisted by Mrs. Robert Gibson recited the Pledge of Allegiance as recorded by Red Skelton.

Financial and committee reports were given, officers training dates noted and discussion was held on both old and new business.

Mrs. Clay Croll, program leader, was assisted by Mrs. Fred Schober. Mrs. Croll gave an interesting report on the study of the Bible, which they are currently studying in Sunday School. Mrs. Schober read prayer excerpts from the Layman's Bible Encyclopedia.

Prior to adjournment, Mrs. Forsyth read several short humorous selections, each containing a message for the young.

Refreshments were served by the hostess, assisted by Mrs. Paul Hamilton.

Heather's Here For Jerry Dicks

BRITTON — Mr. and Mrs. Jerry Dicks became the proud parents of a baby girl born Tuesday, June 10 at 3:22 a.m.

Heather Renee weighed 8 lbs., 10 ozs., when she arrived at Herrick Memorial Hospital in Tecumseh.

Maternal grandparents are Mr. and Mrs. Robert Gibson and paternal grandparents are Mr. and Mrs. Loren Dicks.

Baby Heather is the first grandchild for both sets of grandparents.

Mr. and Mrs. Bert Moore of Britton are the great grandparents of the new arrival.

LITTLE LEAGUE

	W	L
Bears	3	0
Lions	3	1
Falcons	1	1
Hawks	2	2
Colts	1	2
Wildcats	1	2
Eagles	0	3

The Wildcats and Falcons played to a 10-10 tie game Thursday evening. It was called because of the 10 p.m. curfew scheduled at a late date.

Alumni Gathering For Dinner Dance

BRITTON — The Britton-Macon Alumni Association held their 53rd annual banquet and dance last Saturday in the high school.

A ham and turkey dinner, prepared by Mrs. Henry Brown and her staff, was enjoyed by 245 people.

Toastmaster Chuck Komon introduced Keith Swain who welcomed the graduating seniors into the association.

Dave Fairbanks gave the response.

Five members of the class of 1919 were honored: Wilbur Clark of Chicago, Mrs. Lilah Preston Hittle of Saline, Mrs. Myrtelene Watson Craig of Mason, Harold Osterhout and Glen Gripton of Britton.

The class of 1944 with 13 members present also received honors.

The Four Dads, area singing group, entertained with their singing and wisecracking.

John Korican presided at the business meeting.

The newly-elvected officers are: president, Larry Ivan; vice-president, Louis Loesch; secretary-treasurer, Mrs. Larry Crittenden; assistant secretary-treasurer, Mrs. Allen Bower; program chairman, Ken Ivan; general area chairman, Mrs. Gale Smith.

John and the Check Notes provided the music for the dance held in the gymnasium following the banquet.

Newcomers To Town

BRITTON — Mr. and Mrs. Glenn Williams formerly of Bel Air, Md. recently moved into the Robert Bolton home at 158 10th St.

Mrs. Williams is the former Lois Younglove, daughter of Mr. and Mrs. David Younglove.

The couple have three children, Tim, 4; Rita, 2; and Dale, 1.

79th Reunion For Hoaglands

BRITTON — The 79th annual Hoagland reunion will be held Sunday, June 22, at the home of Mr. and Mrs. Jack Patterson, 510 Meadowbrook Dr., Adrian.

Potluck dinner at 1 p.m.

Attendance High For Bible School

BRITTON — Vacation Bible School began Monday in the Congregational Christian Church with 89 pupils in attendance and 15 teachers and youth workers. Classes in music, Bible, handicraft and worship will continue all week from 9 a.m. to 11:30 a.m.

Teachers and workers are Mrs. Eldon Reeck, Mrs. Ivan Olds, Mrs. James Squires, Mrs. William Saxton, Mrs. James Arft, Mrs. Joseph Hall, Mrs. William Raeburn, Mrs. Kenneth Zeemer, Mrs. Terry Faust, Mrs. Gale Smith, Mrs. John Costello, Dennise Ivan, Shelly Saxton, Brenda Tubbs, Amy Vreeland, Debbie Pilbeam and the Rev. and Mrs. Gustav Hanneyk.

Games and mid-morning refreshments are also on the schedule. A picnic in the Britton Park will conclude the school Friday noon.

Town Merchants Are Sponsoring Slo-Pitch Team

BRITTON—Britton Merchants will sponsor a slo-pitch softball team in the Deerfield summer recreation league. The team has been formed and entered last week, dropping their opener.

The league has four teams from Deerfield and three from Petersburg.

Sponsoring the Britton Merchants are Griptons Hardware, Sharons Flower Shop, Griffin's Barber Shop, Britton Motor Sales, Stella's Restaurant, C & E Service, J. J. Walper and Son, Britton Lumber Co., Ivan Bros. Seeds, Auten Co., Niblack's Home for Funerals, Becker's Detective Agency, Sohtgro and Ann's Variety Store.

Members on the roster are: Tom Cadmus, Tom Komon, captain; Larry Ivan, mgr.; John Korican, Ken Ivan, C. V. Komon, Ray Vershum, Russ Cadmus, Jerry Korican, Rodger Luegge, Mike and Bill Prochaska, Dave Servoss, Tom Korican, Jim Landfair and Doug Fairbanks.

One Run Too Many

BRITTON—Britton Merchants slo-pitch softball team lost their opening game to Carson's Tavern, 13-12 in the Deerfield Summer League.

Tom Komon paced the 14-hit attack with a triple and a pair of singles.

John Korican, Tom Short, Larry Ivan and Tom Cadmus had two hits each in the losing cause.

Line Score

Britton	005 102 4—12
Carson's	000 206 5—13

All games are held at the Deerfield High School softball field.

The schedule for the season is as follows:

June 25—7:30 p.m.
July 2 — 6:15 p.m.
July 7 — 7:30 p.m.
July 9 — 7:30 p.m.
July 14 — 6:15 p.m.
July 16 — 8:45 p.m.
July 23 — 8:45 p.m.
July 28 — 8:45 p.m.
August 1 — 7:30 p.m.

Used Cars & Pickups
Aluminum Boats & Trailers
T. J. WAGNER SALES
Tecumseh

FFA Leaders Attend Camp

BRITTON—June 7-8, six Britton FFA officers and their advisor, Paul Marks, atended the Region II Leadership Camp. Held at Camp Palmer, Fayette, O., the following boys attended. Dick Schroeder, president; Bill Rowe, vice-president; Doug Wielfaert, secretary; Rick Brown, treasurer; Bob Gilbert, reporter; and Rodney Taylor, sentinel.

April elections chose those members to lead the chapter during the school year. They attended leadership camp to gain more information about office responsibilities and how to better serve their chapter.

Dick Schroeder, Britton Chapter, was elected secretary from Region II for the next year, when the officers will meet again.

In view of the potential chaos which could result from each cabin containing 9 to 13 boys, a special award was awarded to that cabin kept the neatest. This year Rick Brown and his cabin members, all from different parts of the region, won the award.

Registrations started the first day followed by general session, cabin meetings and group discussion. The first officer training session, organized recreation and officer interviews were held, culminated with speeches by guests to the future officers.

Sunday morning church services were held, arranged by the six Britton FFA officers.

Britton officers were able to enjoy such activities as volleyball, football, softball, swimming while also trading ideas and holding discussions with students from Waldron, Ida, Chelsea, Whiteford, Sand Creek, Saline and six other schools.

Visits the West and Daughter, Too

BRITTON — R. G. Below visited several western states last week while on a business trip.

While in Los Angeles, he flew to Victorville, Calif., to visit his daughter and husband, Sgt. and Mrs. James Conrad and infant son, James Michael.

Mr. Below spent 1½ days enjoying his first grandchild for the first time. Baby James was born in February.

Sgt. Conrad is stationed at George Air Force Base with the 434th Tactical Fighter Squadron.

SPEED QUEEN.
THE WASHER WITH THE
Silver Lining T.M.
your MICHIGAN BANKCARD welcome here
Gambles
The Friendly Store

Sale!
SAVE $2.00

PLAYTEX® MADE WITH LYCRA*
LONG LEG PANTY GIRDLES

Limited time only—save $2.00 on all Long Leg Panty styles of famous Playtex Lycra Girdles. Choose the Regular Lycra style, the Double Diamonds® or Firm 'n Flatter™. . . you're sure to find just the right control and comfort you want for stomach, waist, back, hips and thighs.

ALL LONG LEG PANTIES:

Regular Lycra	NOW $ 7.95 reg. $ 9.95
"Natural Back"	NOW $ 8.95 reg. $10.95
"Double Thigh Control"	NOW $ 9.95 reg. $11.95
Firm 'n Flatter™	NOW $10.95 reg. $12.95
Double Diamonds®	NOW $11.95 reg. $13.95

Sizes: XS, S, M, L. (XL sizes $1.00 more)

OSBORNE'S
DEPARTMENT STORE
Downtown Tecumseh — Dorothy Osborne, Owner

As Seen On TV

ESKIMO WILLIE IMUDLUK EXCLAIMS:

FANTASTIC!

Frost-free Refrigerator WITH Automatic Ice Maker

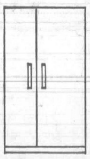

Willie Imudluk, who recently visited Michigan, really lives on the edge of the Arctic. Even though his family enjoys the convenience of a modern refrigerator, Willie nearly flipped his harpoon when he discovered the new frost-free model with the automatic ice maker. We know you will, too. The convenience of no more ice tray filling and spilling — the luxury of a never-ending supply of ice cubes, every man will appreciate. And what woman wouldn't like to forget that dreaded defrosting chore — the chopping, slopping and mopping — with a refrigerator that defrosts itself automatically? See the new frost-free refrigerator with the automatic ice maker today. You'll agree with Willie — it's fantastic!

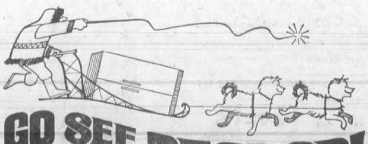

GO SEE YOUR DEALER!

Published by Consumers Power Company — PE-D-2457-45

A BEAUTIFUL 3-BEDROOM BRICK, over 1100 sq. ft. of living area. The basement is all finished. This home is nice and priced right.

GOOD OLDER 3-bedroom on one acre.

WHY RENT A COTTAGE — We have one you can buy for $9,000.00. All furnished and ready to go.

TELL US WHAT YOU WANT — We will try to find it for you.

LIST WITH US

Bottorff Real Estate

900 West Chicago Blvd. — Ph. 423-2011 — Tecumseh

KEITH BOTTORFF 423-2249
CHET BEACH 423-2211
BOB AUTEN 423-3505

FIRST TIME OFFERED — 3 or 4 bedroom home at edge of Tecumseh. Very pretty large, landscaped lawn. Built only one year. Family room, 2-car garage, 1750 sq. ft. of living area. Don't wait — see it now. Owner transferred.

BLISSFIELD — A real value on this small 3-bedroom home with bedroom and bath down. Close to town, schools and churches. Can move in July 1. $10,600 and worth more.

CHOICE OF THREE — 10-acre building sites, located at the edge of Irish Hills. ONE—very nice ¾-acre lot on Carson Hwy. You'll like it if you see it. 20 ACRES — On Munger Rd., northwest of Tipton. Good building spot, plus lots of room and pasture for horses.

80 ACRES — of bare land, productive clay loam and good building site. Only $26,000. Soil bank payment will almost pay for property.

WE HAVE — Industrial and commercial lots and acreage. You name it. If we don't have it, we will find it.

ALSO VERY PRETTY — 30 acres with a shed suitable for horses, east of Clinton.

WE NEED HOUSES, LARGE AND SMALL — IN THE CITY AND IN THE COUNTRY. IF YOU ARE SELLING, GIVE US A TRY — "OTHERS DO".

HOUSES IN TECUMSEH AND TIPTON

PHONE US FOR APPOINTMENTS

Clifford Jackson Realty — "Realtor"

PHONE 423-7668
EVENINGS 486-3785
ASSOCIATE—VI SHERMAN 423-3809

Sell Fast with Ads In The Tecumseh Herald

FOR SALE

By Owner

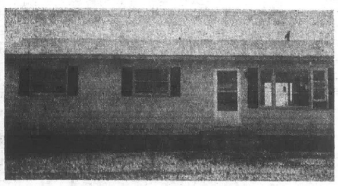

NEW 3-BEDROOM RANCH HOME

1½ baths — Carpeted Through-out — Full Basement — Aluminum Siding

Immediate Possession

6849 Close Dr.

Phone 423-4023 for Appointment

Very lovely 3-bedroom home in Tecumseh. Close to stores, large living room with fireplace, screened-in front porch, 2 baths, family room, 2-car garage. Excellent condition.

Well built 3-bedroom home, off Rogers Hwy., on Holloway Rd. Bath both upstairs and down, nice lot, trees and shrubs, basement and garage. Lots of good water, best of repair.

3-bedroom tri-level on 1 acre, Morroco Rd., south of Deerfield. 2-car garage, very attractive, only 8 years old.

Good income on duplex in Deerfield. 7 rooms and basement on each side, well rented.

20 acres, nice house, barn, garage and chicken coop. North of Deerfield. Excellent land, well tiled.

18 acres bare land north of Deerfield. Best of land, tiled.

136 acres bare land, 10 miles west of Monroe. Excellent investment property.

90 acres in Michigan close to Sylvania, Ohio. No buildings; industrial or commercial.

McHenry Realty

DEERFIELD, MICH. • PH. 447-3259

V-P Agnew Visits Jets

A bit of light stepping and colorful dress opened the regular meeting of the Tipton Jets 4-H Club June 7.

Share-the-Fun members who participated in a folk dance at the recent Fun Festival held at Jefferson Elementary School, danced for the 4-H members. They included Jill and Jan Feight, Becky Mueller, Cathy Cox, Dawn and Darlene Daniels, Randy Bacon, Jim Linger, Jim Ohlman, Cindy Jackson, David Whelan and Diane and John Gebarowski. Those in the group, but unable to participate, were Connie Furgason, Jan Wilkins, Susan Platt, Rick Bacon and Pat Murphy.

Two members of a new club, "The Raisin Valley Road-Runners", were guests, Vice-president Gary Agnew and secretary, Kevin Hunt. Project and Community leaders present were Mrs. Gordon Crocker and Mrs. Alton Mathis.

Demonstrations were given on goats by Ellie, Greg and Becky Buell and Nancy Todd. An outdoor cooking demonstration was given by Steve Church, Mike Morse, Gary Ries and Ben Osburn.

Refreshments were served by Mr. and Mrs. Hal Tuckerman and Mr. and Mrs. John Becker.

William M. Powell Real Estate

FHA TERMS — Three Bedroom, large dining area, carpet, full basement.

FHA TERM — Three Bedroom, full basement, carpet, garage.

UNDER CONSTRUCTION—Three Bedroom, split-level, carpet, FHA terms.

TWO HOUSES — Large commercial corner lot, $20,000 full price. Contract terms.

NINE RENTALS with 10 acres — Large barn and other outbuildings. Adrian area. Good terms.

LOTS — Large restricted lots, Clinton or Tecumseh School Districts. Terms.

50 ACRES — Vacant. Four miles northeast of Tecumseh. $450 per acre.

10 ACRES — Large barn, four bedroom home, bath and furnace. Needs some repair and cleaning up. $12,500 full price. Terms.

FOR SALE OR TRADE — New three bedroom, brick, all carpet. Interior done by professional interior decorator, full basement. Three car garage, 123 x 230 lot.

FOR SALE OR TRADE — New three bedroom, brick and aluminum exterior. Interior done by professional interior decorator, carpet, full basement. Two car garage. 97 x 160-foot lot.

VACANT LAND — From eight acres up — some with creek frontage. Terms.

FHA TERMS — 5-room, modern house, garage, carpet, basement. 301 Chippewa St.

VINEYARD LAKE — Good 2-bedroom cottage, furnished, fireplace, large glass porch. $9,500, good contract terms.

DEVILS LAKE — Large, beautiful lake-front home, air conditioned, 4 ½ baths, 4 bedrooms, 100 feet sandy beach, home has everything. Shown by appointment.

UNDER CONSTRUCTION — 3-bedroom, split foyer, west end of Tecumseh. FHA terms.

WE NEED LISTINGS!

Telephone 423-3546
208 E. Chicago, Tecumseh

Evenings, Phone:
Art Eaton, 423-2853
Bill Powell, 423-3218
Bill Mackey, 423-7017

David P. Porteous, son of the Rev. and Mrs. Donald C. Porteous, 404 Seminole Dr., was graduated from Albion College during commencement ceremonies on June 8. He received his bachelor of arts degree with a major in religion and plans a teaching career. At Albion, he was affiliated with the Goodrich Club, a men's cooperative housing organization.

Senior Receives Manpower Grant

Alicia Lopez, daughter of Mr. and Mrs. Antanacio Lopez, 8251 Monroe Rd., Ridgeway, a 1969 graduate of Tecumseh High School, has received a grant from the Federal Government under the Manpower Development Training Act of 1962 to take training at Jackson Community College as a Licensed Practical Nurse. Training programs under the Manpower Development Act are managed in Michigan by the Michigan Employment Security Commission. Miss Lopez will receive a weekly training allowance, and the grant will pay tuition, books, uniforms, and fees also. This program is for one year. John Pobuda, Counselor at Tecumseh High School, was instrumental in obtaining this grant.

COUNTRY HOME — 5 miles out — 3-bedroom ranch home. baseboard heat. Paneled recreation room and the 4th bedroom in basement. 22x24 garage.

NEED MORE ROOM? Carpeted living room, large kitchen with plenty of cabinets and eating space. Den or bedroom down and 3 bedrooms up. 1½ baths. Will consider smaller home in trade.

COUNTRY HOME between Adrian and Tecumseh. New carpeting in this 12x20 living room. Large kitchen. 3-bedroom home all on one floor. Paneled recreation room in full basement. 1½-car garage.

2 FOR THE PRICE OF 1 — Live in one and let the other help pay your way. This fine duplex is located close to schools and shopping. Each unit has 2 bedrooms, formal dining room, 1½ baths, divided basement and gas heat. 2-car garage. Will consider small home in trade.

DAIRY BAR — in the Irish Hills.

FAMILY RESTAURANT — in Britton.

WE NEED LISTINGS

AUTO — FIRE — LIFE — BUSINESS — FARM — HOME

VERN MANWARING

REAL ESTATE — INSURANCE

AREA REPRESENTATIVE FOR SOUTHEASTERN MUTUAL INSURANCE COMPANY.
116 W. Pottawatamie Phone 423-2475
SALES: Joyce Manwaring — 423-2475

Joseph E. Poley participated in graduation ceremonies at Eastern Michigan University June 14. Mrs. Lenore Romney was the commencement speaker. Mr. Poley received a Bachelor of Science degree in Chemistry. He has been on the Honor Roll every semester while attending Eastern and was honored May 9 for his outstanding scholarship at the EMU Honors Convocation. Mr. Poley has accepted a position as a research chemist for the Libbey-Owens-Ford Company of Toledo, O. He is a 1965 graduate of Tecumseh High School. He and his wife, Dorothy, will live in Rossford, O. His parents are Mr. and Mrs. Joseph Poley, 311 W. Patterson.

Mrs. Austin Is 90 Years Young

Mrs. Lavern S. Austin was the surprised guest of honor at a family gathering June 8. The occasion was her 90th birthday anniversary. The party was held at 607 West Logan where Mrs. Austin makes her home with her daughter and husband, Mr. and Mrs. Harry Duncan, and granddaughter, Marda Gene.

Also helping Mrs. Austin celebrate were her other daughter and husband, Mr. and Mrs. A. W. Rogers of Detroit and a granddaughter and husband, Mr. and Mrs. Orland Wysong, and their three children, Bill, Jim and Carol, of Livonia. Unable to attend were a third granddaughter and husband, Mr. and Mrs. K. O. Rogers, and their daughters, Melinda and Karen, of Pigeon. Throughout the afternoon friends dropped in to offer Mrs. Austin congratulations and best wishes.

A life-long resident of this area, Mrs. Austin was born in Newburg and later moved to Tecumseh. In 1903 she and the late Mr. Austin were married. Although unable to be an active participant, Mrs. Austin is proud to be one of the oldest members of the United Methodist Church.

Join The Home Owners

NOW — See this "nearly new" 3-bedroom charmer at 912 River Acres Dr. You will like the decor, lovely carpeting, clear blue ceramic bath, big basement has ½ bath. Double garage.

REDUCED PRICE ON THIS RIVER VIEW 2-LEVEL HOME at 301 Miami Court. 3 or 4 bedrooms, big rec. room, water softener stays, 2 baths, big garden spot in the big back yard. Yes, attached garage.

THIS CUSTOM BUILT is on a large country lot on Tonneberger Dr. Newest innovations like beamed ceiling in carpeted kitchen that sports breakfast nook. All built-ins, mud room. Laundry on 1st floor, 3 large bedrooms, 2 complete beauty baths, dining room with glass doors to patio, basement, oversize double garage.

N. UNION — The large living room is across the front, one bedroom down, all windows have shutter treatment, 2 bedrooms up. Finished basement has ½ bath. Lovely redwood enclosed back yard has picnic table under the trees, double garage. You will love it!

THIS ALUMINUM-WRAPPED 2-LEVEL is all carpeted — Even the big rec. room. 2 ceramic baths, the dining room has a deck for outside dining. Double garage and a big double lot so ideal for large families.

TRADE — TRADE — TRADE — Owner here at this lovely home on S. Evans wants country and smaller house. This is 3 or 4 bedroom, hardwood floors, newer oil furnace in basement. Yes, a garage here — TRADE.

THE NEW ONE on N. Union is ready — Carpeted throughout, patio off family room, big, big basement, double garage and 'tis alum. covered.

EXECUTIVES — Want privacy or the social circuits? This Tecumseh "house beautiful" with deluxe extras throughout. Has correct address and the grounds are professionally landscaped—and best of all—PRICE IS RIGHT!!

KERBY REAL ESTATE

PHONE 423-4105 NIGHT PHONE 467-7889 FREE PARKING

Next Door to Krogers • Tecumseh, Mich.

Sunday Services at Gloria Dei

On the last two Sundays in June the regular worship service will be in the Gloria Dei Lutheran Church at 10:30 a.m.

Sunday, June 29, a guest pastor will occupy the pulpit because Dr. Laszlo Gero will be out of town. The Rev. Ivan O. Miller will substitute for the pastor. Pastor Miller is from Reading and has served a Lutheran Church for 15 years in the Detroit area. He is now retired from active service.

During July and August the worship services start at 9 a.m., instead of 10:30 a.m., each Sunday.

Michelle, infant daughter of Mr. and Mrs. Howard Mullins will be baptized July 6 and the Holy Communion will be administered by the pastor.

During summer months, the Sunday School will be discontinued giving the students and the teachers some time for relaxation and more opportunity for attending church services in the early morning.

The real activities of the church school will start Monday, Aug. 18, with the Bible Vacation School at the Lake Killarney Lutheran Camp.

Mrs. Ted Todd, superintendent, and Mrs. Dean Sheldon, assistant, accept registrations from now on for children in grades kindergarten to 8th grade.

REAL ESTATE TRANSFERS

Norman Glaney to Mr. and Mrs. Thomas Lerch of Onsted, lot in Onsted.

Norman Glancy to Mr. and Mrs. Robert Wilkin of Onsted, lot in Onsted.

Norman Glancy to Dr. and Mrs. [illegible] Sayles of Onsted, lot in Onsted.

Schneider Bros. Garage to Mr. and Mrs. James Brown of Tecumseh, lot in Tecumseh.

Harvey Warner to Harvey Warner, Jr., of Tipton, lot in Franklin Township.

LaVonne Buell to Mr. and Mrs. Robert LaVeck of Tipton, lot in Franklin Township.

John Samoluk to Mr. and Mrs. Ted Phil of Galesburg, Ill., lot in Adrian Township.

Jess LaVoy to Mr. and Mrs. Robert Borton of Morenci, lot in Raisin Township.

James Hoffman to Mr. and Mrs. Harold Wolf of Tecumseh, lot in Woodstock Township.

Abraham Realty Company to Mr. and Mrs. Carl Cross of Tecumseh, lot in Tecumseh.

Mable Hanna to Warren Jahn, lot in Woodstock Township.

Ray Dollison to Mr. and Mrs. John Geeting of Hudson, lot in Hudson.

Clarence Walden to Mr. and Mrs. Ray Craft of Clinton, lot in Clinton Township.

Earl Baldwin to Mr. and Mrs. Joseph Schneider of Tecumseh, lot in Tecumseh Township.

Dennis Harrison to Mr. and Mrs. Glen Furgason of Deerfield, lot in Franklin Township.

Vadah Seagert to Mr. and Mrs. Gary Hall of Tipton, lot in Adrian Township.

Paul Kujda to Mr. and Mrs. Rolland Reister of Adrian, lot in Adrian.

Walso Ensign to George Gould of Tecumseh, lot in Tecumseh.

Wilford McCollum to Edward Blatchford of Clinton, lot in Franklin Township.

OPEN HOUSES

2 to 8 p.m. — 7 Days A Week

In The Heights

SOUTH OF TECUMSEH (OFF OCCIDENTAL HIGHWAY)

WHATLEY Realty Co.

4571 WEST US-223, ADRIAN • PH. 263-7855

FOR SALE

By Owner

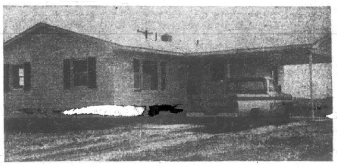

NEW 3-BEDROOM RANCH HOME

1 Bath — Fully Carpeted — Full Basement — Aluminum Siding — Attached Carport

Ready to Move Into

6829 Close Dr.

Phone 423-4023 for Appointment

"G"

THREE BEDROOM OLDER HOME within walking distance from downtown. Screened front porch. $13,900.00.

THE 14' x 26' FAMILY ROOM is just right for the active family. Plus 4 bedrooms, two full baths, fireplace and 2 car garage. $36,500.00.

THIS THREE BEDROOM HOME on Maiden Lane can be bought on FHA Terms. Call today!

FIVE UNIT APARTMENT — 3 one-bedroom units and 2 two-bedroom units. Gross income $765.00 per month. All block and brick building. Terms can be arranged.

BOB GOEDERT, INC.
Realtor - Builder

Adrian 265-8153 — TECUMSEH 423-7800 — Devils Lake 547-6515

DAN GOULD 423-4211 • ELIZABETH GOULD 423-4211
CHARLES OSGOOD 423-3296

WORDS CAN'T DO JUSTICE: This 4 bedroom has quality plus, including neighborhood. 2½ baths, lots of closets, living room with fireplace, completely carpeted throughout except kitchen. Call for more information.

DREAM KITCHEN: 16' x 19' with built-ins, including dishwasher. 3 bedrooms, 2 baths, large closets, fireplace in family room. 1530 sq. ft. living area. Have to see to appreciate. Call for appointment.

YOU CANNOT BUILD THIS HOME FOR THE ASKING PRICE: 3 bedrooms, 1½ baths, fireplace in carpeted living room, formal dining room plus dining area in kitchen with built-ins. 1530 sq. ft. living area. Full basement and attached 2 car garage. Immediate possession. Can be shown anytime.

$3000 DOWN: That is all you need to finance this 3 bedroom ranch on large lot near elementary school. New kitchen with carpeting. Call on this one.

3 BEDROOM RANCH: Extra large carpeted living room, family style kitchen, full basement. Corner lot. Can show anytime.

CLINTON: Well-kept home near elementary school. 3 bedrooms, large kitchen, full basement, attached garage. Built in 1965. Bedrooms and living room have oak floors. Call for appointment to show.

Glenn H. KOHLER Realtor

FARM • RESIDENTIAL • RESORT
BUSINESS • PROPERTY MANAGEMENT

116 W. Chicago Blvd.
Tecumseh 423-2866

Helen M. Kohler, Salesman — Home Phone 423-3212
Dorothy L. Wetter, Salesman — Home Phone 431-2294
Mary Lou Peck, Salesman — Home Phone 423-3527

God Is My Landlord

(Continued from June 5)

The sun came up brightly, foretelling a perfect day. Out of the seventeen official ceremonies since the conception of this project five years earlier, only one was partially marred by rain. Even that day cleared in the afternoon.

The crowd started arriving before the Haydens had their breakfast. The first was Dann Runnells of the **Grand Rapids Press**, who came for advance information for a story that he was writing for the **Farm Journal** of Philadelphia. Rev. and Mrs. Worthy Spring of the Cleveland Bible College and Rev. Clifton Robinson come for breakfast soon after Runnells left. The program was scheduled to start at 9:15 a.m., and long before that time, the church was packed to the doors. Margaret Comfort gave an organ prelude prior to the official starting time. From here on the program was scheduled to the minute. Everyone was asked to adhere to the exact time allotted, so all of the many hastily arranged features could be included without prolonging the services.

Promptly at 9:15, Pastor Edward Escolme, in whose church the services were being held, stepped to the platform and introduced Rev. Blair Bashore of the Baptist Church to officially open the service with prayer. Mayor J. Floyd Elliott of Tecumseh, a local blacksmith, was given one minute to extend the official welcome. He drew applause when he sat down within the sixty seconds. Scripture was read by Rev. John Scarlett, Rector of the St. Peter's Episcopal Church.

From 9:18 to 9:25, Davis Martin formerly in charge of the religious activities of the Ford plant at River Rouge, but now the Michigan representative of the Bible Meditation League, led the audience in singing some of the old favorite hymns used at the various Dynamic Kernels ceremonies throughout the past five years.

The singing was followed by a short presentation of Rev. Worthy A. Spring, President of the Cleveland Bible College. Rev. M. Spring introduced Rev. Clifton Robinson, who preached the sermon in 1940 which inspired this colorful event.

Promptly at 9:30 a.m., WJR of Detroit took over the program for a fifteen-minute broadcast. Announcer Larry Payne, introduced their Farm Editor, Marshall Wells. He interviewed Mr. and Mrs. Hayden on their five years' experience with the renowned Biblical Wheat experiment.

For the next forty-five minutes, many prominent people who had come from all parts of the country, were called upon for brief comments — and not one had to be "given the gong" to stay within the time limit.

Some of those who responded were Rachel Chilson, Field Representative of the American Friends Mission in Urundi, Belgian Congo, Africa; Mrs. Charles Cowman, President of the Oriental Missionary Society; Joseph C. Satterthwaite, first secretary of the American Legation and Charge d Affaires in Damascus, Syria; Mrs. Aileen Kenrick French, Missionary from China; Waldo Yeager, President of the Christian Business Men's Committee of Toledo; Leon Sullivan, investment banker from Philadelphia, Pa.; Coach Fielding H. Yost, Director Emeritus of Athletics, University of Michigan; Victor Wintermantel, flour broker from Pittsburgh, Pa.; Mrs. Bernice M. Curtiss, Chaplain of the Michigan State Grange; C. D. Finkbeiner, who furnished the first cubic inch of wheat to start the experiment; Charles Figy, Michigan State Commissioner of Agriculture; Vernon F. Brown, Lieut. Governor of Michigan; Senator Elmer Porter, who read a letter of greetings from Gov. Kelly; Rev. James Cameron Murdoch, who spoke on the subject, "Why I Believe in Tithing;" Dr. Don R. Falkenberg, President of the Bible Meditation League, who gave a talk on "Stewardship"; Phil Bauer, Manager of Industrial Sales, of the Allis-Chalmers Company; Dr. Harry Myers, Secretary of the United Stewardship Council; Ormann R. Keyser, Agricultural Agent from Canton, Ohio; Rev. Elmer L. Ritzman of Millerstown, Pa.; Rev. William Rex, formerly of the Tecumseh Presbyterian Church; Henry Glass, flour miller of Williamstown, Kentucky; Dr. Charles F. Weigle, Evangelist and song writer; and many other visitors who were pointed out in the audience.

The enthusiasm of everyone present was certainly heartening after all of the discouraging events of the past few months. The event took on more of a deeply spiritual atmosphere than that of an "advertising stunt," as was feared by some who saw Mr. Ford breaking more and more into the headlines.

At this point in the program, the new plan for finishing the final harvest was presented and explained publicly for the first time. It was received with overwhelming enthusiasm and hearty applause. No one doubted, after this spontaneous demonstration, that the project would be carried on to completion. The spirit of a reception like this was bound to spread throughout the country and the newspaper boys were there to tell the story.

A number of rousing talks were given by Agricultural and Religious leaders. It was pointed out, that aside from the purely religious significance of the project, it would bring Lenawee County and the state of Michigan favorable publicity throughout the nation. One speaker called attention to the fact that Chambers of Commerce spend "millions" to get less publicity than this project would bring the community without a cent of cost.

Elizabeth Hayden, Perry's wife, was presented with a new title and honors . . . She had been selected by the Golden Rule Foundation, as the "Michigan Mother of 1945."

Rev. G. Arthur Valentine of Adrian, President of the Lenawee County Ministerial Association, brought the meeting to a close right on schedule, 11 a.m. o'clock.

The audience adjourned to the churchyard where the "token plot" of wheat, which was planted by the twelve children of Tecumseh, was cut as a symbol of the Fifth Dynamic Kernels Harvest. To carry out the Biblical numerology, three people from four different representative groups, making a total of twelve, wielded a sickle while flash bulbs popped and the movie cameras ground away. The four groups represented were the Grange, the Churches of Lenawee County, the County Board of Supervisors, and the 4-H Council.

The bundle of wheat was tied by Senator Elmer Porter and handed to W. G. Armstrong, Grange Master of Michigan, who dedicated it to Mrs. Bernice Curtiss of Charlotte and "Herby" Hood of Adrian who both had been members of the Grange for fifty years.

After this symbolic cutting service, the whole group formed a parade of cars, over a mile long, and circled the Ford fields where the 230 acres of Dynamic Kernels were awaiting the "go ahead" from The [illegible] Company . . . The famous Biblical Wheat experiment went right on without them!

When the caravan returned to Tecumseh, most of the crowd went to the Methodist Church for a lunch prepared by the women.

An extemporaneous meeting was kept going at the Friends Church most of the afternoon. Prominent people from all parts of the country talked and praised the spirit which refused to allow the Lord's experiment to die.

Rev. Don Falkenberg was one of the most enthusiastic of this group. He asked for the shock of wheat, which had been dedicated to the two "old Grangers," to take back to Columbus, Ohio. He placed it in the window of the national headquarters of the Bible Meditation League. He later launched a campaigned to distribute thousands of little packages of wheat, for others to carry on this tithing lesson as communities around the world.

The papers carried elaborate stories of the services to all parts of the country. The substitute ceremony was a great success. The project cast off all aspects of a commercial venture, and took on a strictly religious significance. The future was now reassured.

The following Tuesday, the Ford workmen suddenly appeared in the field without notice, and rushed through the most spectacular harvesting job ever seen in Michigan. Forty huge modern Allis-Chalmers combines cut and threshed the wheat in one operation.

They kept twelve trucks busy hauling the grain to the many bins on the Ford farms. It required two gasoline tankers, two water trucks and 67 men to keep the big battery of combines going.

Many Ford people regretted the unavoidable complications which denied them one of their finest opportunities for creating a piece of favorable publicity, which would bring "good will" from every corner of the globe.

All of the "test plots" which George Parsons had laid out were overrun in the sensational harvest. Therefore, no comparative records could be established regarding the success of the theory of plowing, discing and fertilizing, as advanced in Faulkner's book, **"Plowman's Folly."** However, the Ford people were impressed with his theory and many individual farmers enthusiastically endorsed it.

Ed Clark had just returned from the hospital with his leg in a cast, and personally was as friendly toward Hayden's project as ever. He informed Perry that if he furnished the bags, that the wheat was to be delivered to him and invoiced, "No charge." When it was weighed, it totaled 5,555.5 bushels.

Here is another set of figures for Biblical numerologists to "jostle with:" "Five" is said to be symbolic of Grace. Grace has five letters. All of the figures in the total harvest are fives. The 10% tithe was 555 bushels. This was the "fifth" harvest. Wheat sold for $1.55 per bushel . . . (There are five fingers on the hand. Benjamin had five changes of raiment . . . Five loaves fed the 5,000 . . . Five wise and five foolish virgins . . . Five pillars in the Temple . . . The altar was five cubits long . . . There were five wounds on the Lord's body) . . . thus the numeral five appears many times in this project and in the Bible.

A little mathematical calculation by Jens Touborg of Tecumseh, brings an interesting observation. If the 1945 crop of Biblical Wheat kernels were laid down end to end, it would make a belt on the 42nd meridian, circling the globe through the state of Michigan. Henry Ford had remarked on several occasions, "This project will reach entirely around the world." Here's wheat enough in one harvest to actually form a belt around the world . . . so, in more ways than one, Mr. Ford was right . . .

The tithe from the fifth crop was sold and a check for $861.03 was given to the Friends Church. They voted to give this year's tithe to the Tecumseh Hospital. Mrs. Naomi Sallows, Treasurer of the Church, presented the check in a fitting service the following Sunday.

CHAPTER 17

Sixth Planting Involves the Farmers

After Ed Clark had the wheat cleaned and put back in the bins, I. A. Capizzi, Attorney for The Ford Company, wrote to Perry again. He made it clear that the Ford people would not participate with him further in connection with the planting or harvesting of his wheat. He advised Perry that he could have the wheat, without charge, but requested that he immediately make arrangements to remove it from the Ford property.

Perry was "back in the hot soup" again, as he expressed it. He was scheduled to make an appearance in Iowa and attend his Annual Church Meeting in Ohio within a few days, and here was the stupendous job of sacking and moving all this enormous amount of wheat. First, he had to find a place to store it, and then he had to find manpower enough to undertake the big job.

The New York Central Railroad offices at Toledo granted him permission to store the wheat temporarily in their abandoned passenger station in Tecumseh. This made an ideal place for distribution, when the farmers called to pick it up for the fall planting.

The faithful Tecumseh Grange came to the rescue with the labor. Perry offered the Grange $500 to do the work and 4 cents per bushel for the hauling. Master Ernest G. Harris set August 30th as the day to do the job, and they completed it in one great day of community effort.

As many farmers as possible were asked to come directly to the "Froelich farm" for their seed, where the wheat had been stored and was now being sacked by the Grange, in order to save double handling.

The whole plan for distributing the 5,000 bushels of seed, for replanting the sixth crop, looked fine on paper. In fact, it looked so easy that no one could foresee any trouble in getting it out. Everyone seemed enthusiastic and highly endorsed the plan of selling the seed to the farmers at market price, and of having them agree to give a 10% tithe to their own churches. However, when the call went out for the farmers to come for their wheat, they just did not respond in sufficient numbers to indicate whether the seed could ever be distributed in time for the fall planting. Some took only small amounts; others lost interest; still others did not want to be bothered with keeping the records.

(To Be Continued)

Herrick Hospital Memorial News

ADMISSIONS

JUNE 10

Opal Armstrong, Tecumseh
Wilma Bailey, Tecumseh
Adeline Ferow, Tecumseh
Susan German, Britton
Thomas Maves, Tecumseh
Mary Rosacrans, Tecumseh
Ralph Sayers, Blissfield
David Smith, Tecumseh
Sharon Waltz, Manchester
Dorothy Wisner, Tipton

JUNE 11

Kathy Brown, Clinton
Georgia Dart, Tecumseh
Gladys Dermyer, Tecumseh
Charlene Escott, Tecumseh
John Gibson, Clinton
Arthur June, Tecumseh
Margaret Kappler, Manchester
Robert LeBaron, Tecumseh
Shirley LeVeck, Brooklyn
Dorothy Long, Tecumseh
Thomas Maupin, Tecumseh
Emogean Morden, Clinton
George Schindler, Clinton
Terry Schuler, Clinton
Harold Vardaman, Tecumseh
Barry Yocum, Clinton

JUNE 12

Cherie Bowers, Tecumseh
Grace Feurman, Manchester
Carrie Green, Tecumseh
Paul Hager, Tecumseh
Kevin Lowery, Tecumseh
Marjorie Moore, Tecumseh
Helen Morley, Tecumseh
Mary Outman, Tipton
Willo Parr, Manchester
Alice Sanchez, Tecumseh

JUNE 13

Clifford Adkins, Britton
Thelma B. Church, Onsted
Bessie Follis, Clinton
Barbara L. Hunter, Tecumseh
Linda C. Latam, Tecumseh
Christopher Merriman, Manchester
Carmen L. Shahan, Tecumseh
Ricky Shipley, Clinton

JUNE 14

Roy Brisbin, Cement City
Dorothy Conklin, Adrian
Barbara Schuch, Tecumseh
William Sell, Clinton
Cathie Spence, Onsted
Richard Waltz, Manchester
Sharon Williams, Tecumseh
Dorothy Wisner, Tipton

JUNE 15

William Bruce, Tecumseh
Janet George, Clinton
Myrtle Oswald, Tecumseh
Louise Van Etten, Britton
Donald Whelan, Tipton

JUNE 16

Geneva Calhoun, Manchester
Lysle DesErmia, Tecumseh
Flossie Ellis, Tecumseh
Merl Hammons, Tecumseh
Evelyn Kime, Clinton
Gary LeVeque, Adrian
Patricia Marjne, Tecumseh
Marjorie Moore, Tecumseh
Sylvia Plank, Britton
Paul Stoneburner, Manchester
James Taylor, Manchester

DISCHARGES

JUNE 10

Robert Wallace, Onsted
Richard Teske, Tecumseh
Michael Lidster, Britton
Julie Gage, Clinton
Mrs. Ray Moll and infant son, Britton

JUNE 11

William Condit, Britton
Elizabeth Bishop, Onsted
Sharon Frayer, Britton
Ralph Sayers, Blissfield
Richard Foster, Adrian
Janet Gilbert, Adrian
Ethel Drouillard, Britton
Percy Hand, Tecumseh
Dorothy Wisner, Tipton
Ruth Peotter, Tecumseh
Marian Mason, Tecumseh
Thomas Maves, Tecumseh
David Smith, Tecumseh

JUNE 12

Edward Kanous, Britton
Edwin Spohr, Britton
Robert Cooper, Manchester
Robert Murphy, Tecumseh
Mary Haynes, Britton
Charlene Escott, Tecumseh
Barry Yocum, Clinton
Harold Vardaman, Tecumseh
Mrs. Larry DeJonghe and infant son, Ridgeway

JUNE 13

Connie Strahle, Tecumseh
Susan Kay German, Britton
Kathy Brown, Clinton
Kenneth Bittinger, Brooklyn
Terry Schuler, Clinton
Maynard Harsh, Tecumseh
Robert H. LeBaron, Tecumseh
George Daniel Schindler, Clinton
L. Winnifred Green, Tecumseh
John R. Gibson, Clinton
Karen L. Heberlein, Adrian
Mary Rosacrans, Tecumseh
Cherie Bowers, Tecumseh
Kevin J. Lowery, Tecumseh
Paul D. Hagar, Tecumseh
Marjorie Moore, Tecumseh
Mrs. Clarence Eyler and infant son, Petersburg

JUNE 14

Sharon Waltz, Manchester
Ricky Shipley, Clinton
Helen Johnson, Manchester
Mary Outman, Tipton
Emogean Morden, Clinton
Adeline Ferow, Tecumseh
Elwin Cook, Montpelier, O.
Louise Baird, Tecumseh
Rosalee Hoelzer, Clinton
Mrs. Carl Cross and infant son, Tecumseh
Mrs. Jerry Dicks and infant daughter, Britton
Mrs. Herbert Young and infant son, Adrian

JUNE 15

Barbara Hunter, Tecumseh
Wilma Bailey, Tecumseh
Sharon Harris, Tipton
Carmen Shahan, Tecumseh
Harry Downing, Britton
Bertha Griesinger, Delta, O.
Martha Brady, Tecumseh
Katherine Kehoe, Clinton
Christopher Merriman, Manchester
Mrs. Wesley LeVeck and infant daughter, Brooklyn
Mrs. James Dart and infant daughter, Tecumseh

JUNE 9

Dean O. Eyler, 6 lbs., 12 ozs., Suzana and Clarence Eyler, Petersburg.

Todd Edward Cross, 6 lbs., 7 ozs., Mary and Carl Cross, Tecumseh.

JUNE 10

Gordon Herbert Young, 8 lbs., 6 ozs., JoAnne and Herbert Young, Adrian.

Heather Renee Dicks, 8 lbs., 2 ozs., Barbara and Jerry Dicks, Britton.

Richard Lynn Waltz, 4 lbs., 7 ozs., Sharon and Richard Waltz, Manchester.

JUNE 11

Michelle Lea LeVeck, 7 lbs., Shirley and Wesley LeVeck, Brooklyn.

Christy Marie Dart, 7 lbs., 7 ozs., Georgia and James Dart, Tecumseh.

JUNE 12

Steve Sanchez, 7 lbs., 7 ozs., Alice and Alfredo Sanchez, Tecumseh.

JUNE 14

Thomas Lee Williams, 7 lbs., 11 ozs., Sharon and Wendell Williams, Tecumseh.

Christopher Keith Latam, 8 lbs., 3 ozs., Linda and Keith Latam, Tecumseh.

JUNE 15

Robert Alan Schuch, 7 lbs., 2 ozs., Barbara and Jon Schuch, Tecumseh.

JUNE 16

Baby Boy Moore, 3 lbs., 13 ozs., Marjorie and Donald Moore, Tecumseh.

OUR CHURCHES

FIRST BAPTIST
REV. BLAIR O. BASHORE. WORSHIP SERVICE 11 A.M., CHURCH SCHOOL 10 A.M.

METHODIST
REV. DONALD PORTEOUS. WORSHIP SERVICE 10 A.M. CHURCH SCHOOL 11:10.

ST. ELIZABETH CATHOLIC
FR. ROBERT HANDLEY. MASS: 6, 8:30, 10:30 A.M.

LOWER LIGHT MISSION
REV. HARLAN R. SANNES. WORSHIP SERVICE 11 A.M., CHURCH SCHOOL 10 A.M.

ASSEMBLY OF GOD
REV. HAROLD SPEER. WORSHIP SERVICE 11 A.M., CHURCH SCHOOL 10 A.M.

ST. PETER'S EPISCOPAL
REV. FRANK HAWTHORNE, EXCHANGE RECTOR REV. FRANCIS H. OUTRAM, REV. RUSSELL J. COOPER, DEACON. SERVICES 8 AND 10 A.M.

JEHOVAH WITNESS
RICHARD KREBS. SERVICE 9:30 A.M.

CHURCH OF THE NAZARENE
REV. HERBERT NATION. WORSHIP SERVICE 11 A.M., CHURCH SCHOOL 9:45 A.M.

Church Message Comes to You by These Sponsors

GREENWALD CLEANERS
GAMBLES
G&J WOOD PRODUCTS CO.
OSBORNE'S DEPT. STORE
JIFFY MANUFACTURING
DON'S BEEF BUFFET
GASTON & SON JEWELERS
LENAWEE GLASS COMPANY
TECUMSEH OFFICE SUPPLY
PERSONALIZED SERVICES
FLANDERS MUSIC COMPANY
DECORATING CENTER
SLUYTER'S GIFTS
ED'S STANDARD SERVICE
WM. M. POWELL REAL ESTATE
MARY SANCHEZ BEAUTY SALON
DES ERMIA'S FURNITURE
EASTON'S FRIENDLY SERVICE

Greenwald Cleaners

Will it be Enough?

John 16:1-15 • Acts 2:1-13 • Acts 2:14-21 • Acts 3:1-10 • Acts 3:11-26 • Acts 4:1-12 • Acts 4:13-22

Scriptures selected by the American Bible Society

Today it's just a skeleton against the sky. But tomorrow people will live in it, and it will become a home. Within its walls, the pattern of life will be carried out.

But will this be enough? As a home, will this house stand or fall as the years pass? Will the people who live in it develop into better, stronger human beings? Or will they acquire selfishness, greed, indifference, conceit?

Remember the foolish man who built his house on sand, only to have the rains wash it away, and the wise man who built his house permanently on a rock? The future of this house—the future of a home—depends upon its foundation.

In the story, the "rock" symbolizes the Church. Those who build their faith upon its foundation will take into their homes the strength to keep them standing, regardless of what life may bring.

Copyright 1969 Keister Advertising Service, Inc., Strasburg, Va.

OUR CHURCHES

FRIENDS
REV. PAUL BRANTINGHAM. WORSHIP 10 A.M., CHURCH SCHOOL 11:10, EVENING 7:30 P.M.

PRESBYTERIAN
VISITING PASTORS. WORSHIP SERVICE 9:30 TO 10:30 A.M.

GRACE EVANGELICAL LUTHERAN
REV. KENNETH STRACK. WORSHIP SERVICES 8:30 AND 10 A.M., CHURCH SCHOOL 10 A.M.

GLORIA DEI EVANGELICAL LUTHERAN
PASTOR LASZLO GERO. WORSHIP SERVICE 10:30 A.M., CHURCH SCHOOL 9:15 A.M.

MISSIONARY BAPTIST
REV. SEAL JANEWAY. WORSHIP SERVICE 11 A.M., CHURCH SCHOOL 9:45 A.M.

CHURCH OF GOD
REV. ALFRED SHELEY. WORSHIP 11 A.M., CHURCH SCHOOL 10 A.M., EVENING 7:30 P.M.

CHURCH OF CHRIST
W. H. DRISKELL. WORSHIP 11 A.M., CHURCH SCHOOL 10 A.M., EVENING WORSHIP 6:30 P.M., MID-WEEK SERVICE 7 P.M.

Church Message Comes to You by These Sponsors

VAN'S BAKERY
WRIGHT'S PHARMACY
BUD'S A&W DRIVE-IN
KUSTOM KRAFT DRAPERIES
J. L. LAWSON TV
KEITH BAILEY OLDS
ONE-HOUR MARTINIZING
KROGER STORE
R. S. MOORE & SON
LES DALLAS — DODGE-RAMBLER
EGGLESTON'S JEWELRY
JOE'S MARKET
BEACH BROS., INC.
RUSTY'S DRIVE-IN
ELMER EBERHARD, INS.
LEE PURKEY & SONS
UNITED SAVINGS BANK
CLAUDA PLUMBING & HEATING

G & J Wood Products

FRESH COUNTRY STYLE
Spareribs
lb. 59c

FIRST CUT
Pork Chops
lb. 59c

LOIN END
Pork Roast
lb. 59c

A&P

1/4 PORK LOIN—SLICED
PORK CHOPS lb. 79c

CENTER BLADE CUT BEEF
Chuck Roasts ..... lb. 69c

BEEF CHUCK CUTS
Boneless Roasts ..... lb. 89c

FINE QUALITY BEEF
Chuck Steaks ..... lb. 79c

LEGS & THIGHS OR BREASTS WITH BACKS
Fryer Parts ..... lb. 49c

CENTER RIB CUT
Pork Chops ..... lb. 89c

ALLMEAT
Eckrich Franks ..... 1-lb. pkg. 89c

SMOKED
Eckrich Sausage ..... lb. 99c

DINNER BELL
Sliced Bologna .. 8-oz. net wt. pkg. 45c

DINNER BELL RING
Liver Sausage ..... lb. 85c

FRESH OCEAN
Perch Fillets ..... lb. 59c

PEELED & DEVEINED
Shrimp Pieces ..... 1½-lb. pkg. $2.29

A&P — GRADE "A"
MILK SALE
HOMOGENIZED, SKIMMED
CHOCOLATE OR BUTTERMILK
MIX OR MATCH
4 1-qt. ctns. $1.00

BUY ONE — GET ONE FREE
Dr. Gaymont Yogurt 2 8-oz. net wt. ctns. 29c

A&P GRADE "A"
Cottage Cheese . 1-lb. 14-oz. ctns. 49c

ALL FLAVORS
Crestmont Sherbet . half gal. 69c

ICE CREAM
Cherrio Bars . 12 2½-fl. oz. in pkg. 59c

JANE PARKER
REGULAR OR CUSTARD STYLE
ANGEL FOOD RING . . 39c
1 lb. 1-oz. size

JANE PARKER WHITE
Bread . . . . 4 1¼-lb. loaves 89c

JANE PARKER
Peach Pies . . 1-lb. 8-oz. size 49c

JANE PARKER
Cherry Pies . . 1-lb. 8-oz. size 55c

DANISH
Pecan Ring . . 9-oz. net wt. size 45c

SUNNYBROOK GRADE "A"
Fresh Eggs
Medium Size 39¢ doz.

3c OFF CORNET
Decorated Towels 2 reg. rolls 39c

2c OFF CORNET
Decorated Towels 3 big rolls $1.00

CORNET BATHROOM
Decorated Tissue 4 2 roll pkgs. $1.00

CORNET DECORATED
Facial Tissues .... 4 200 2 pkg. $1.00

CORNET DECORATED
Paper Napkins ..... 180 in pkg. 39c

BEECH-NUT STRAINED
Baby Foods ..... 4½-oz. net wt. jar 7c

Fresh Homegrown
Strawberries
qt. 49c

HOTHOUSE MEDIUM SIZE
Tomatoes ..... lb. 49c

CALIFORNIA LONG WHITE
Potatoes
10 lb. bag 99c

FRESH, TENDER
Bibb Lettuce ..... lb. 49c

13c OFF LABEL
Liquid Joy
1-pt. 6-oz. bottle 39c

30c OFF LABEL
Cheer Detergent
5 lb. 12-oz. pkg. $1.09

VALUABLE COUPON
DECORATED BATHROOM
Lady Scott Tissue
2 roll pkg. 39c
WITH THIS COUPON
Good at all A&P Stores thru Saturday, June 21, 1969.

VALUABLE COUPON
DECORATED FACIAL
Lady Scott Tissue
2 200 2 pkgs. 39c
WITH THIS COUPON
Good at all A&P Stores thru Saturday, June 21, 1969.

VALUABLE COUPON
1-QT. SIZE DETERGENT
Lux Liquid
WITH THIS COUPON 59c
Good at all A&P Stores thru Saturday, June 21, 1969.

FROZEN
Morton's CREAM PIES
7 VARIETIES
14-OZ. NET WT.
25c

ALL PRICES IN THIS AD EFFECTIVE THRU SATURDAY, JUNE 21

This Week's GIFT✓CHEK Coupon Specials
Clip Coupons...Present With Purchases For FREE Gift✓Cheks.

BONUS COUPON B
FREE GIFT✓CHEK WITH THIS COUPON
AND A PURCHASE OF $7.50 OR MORE Excluding Beer, Wine and Tobacco Products
Coupon Good thru Wed., June 25

FREE RUBBERMAID Kitchen Aids WITH GIFT✓CHEKS

COUPON SPECIAL—FOR ONE 1
FREE GIFT✓CHEK with purchase of
ANY SMOKED OR S. B. HAM
Coupon Good thru Wed., June 25

COUPON SPECIAL—FOR ONE 2
FREE GIFT✓CHEK with purchase of
CAP'N JOHN FISH STICKS 1-LB.
Coupon Good thru Wed., June 25

COUPON SPECIAL—FOR ONE 3
FREE GIFT✓CHEK with purchase of
GROUND CHUCK OR GR. STEW MEAT
Coupon Good thru Wed., June 25

COUPON SPECIAL—FOR ONE 4
FREE GIFT✓CHEK with purchase of
ANY CANTALOUPE
Coupon Good thru Wed., June 25

COUPON SPECIAL—FOR ONE 5
FREE GIFT✓CHEK with purchase of
2-LB. A&P FROZEN FRENCH FRIES
Coupon Good thru Wed., June 25

COUPON SPECIAL—FOR ONE 6
FREE GIFT✓CHEK with purchase of
14-OZ. EXCEL MIXED NUTS
Coupon Good thru Wed., June 25

COUPON SPECIAL—FOR ONE 7
FREE GIFT✓CHEK with purchase of
2-LB. PKG. A&P POPCORN
Coupon Good thru Wed., June 25

COUPON SPECIAL—FOR ONE 8
FREE GIFT✓CHEK with purchase of
ANY LONGHORN CHEDDAR CHEESE
Coupon Good thru Wed., June 25

COUPON SPECIAL—FOR ONE 9
FREE GIFT✓CHEK with purchase of
ANY JANE PARKER DONUTS
Coupon Good thru Wed., June 25

COUPON SPECIAL—FOR ONE 10
FREE GIFT✓CHEK with purchase of
1-LB. BOX JANE PARKER POTATO CHIPS
Coupon Good thru Wed., June 25

COUPON SPECIAL—FOR ONE 11
FREE GIFT✓CHEK with purchase of
4-OZ. ANN PAGE SMOOTH WHIP
Coupon Good thru Wed., June 25

COUPON SPECIAL—FOR ONE 12
FREE GIFT✓CHEK with purchase of
14-OZ. BOTTLE A&P MOUTHWASH
Coupon Good thru Wed., June 25

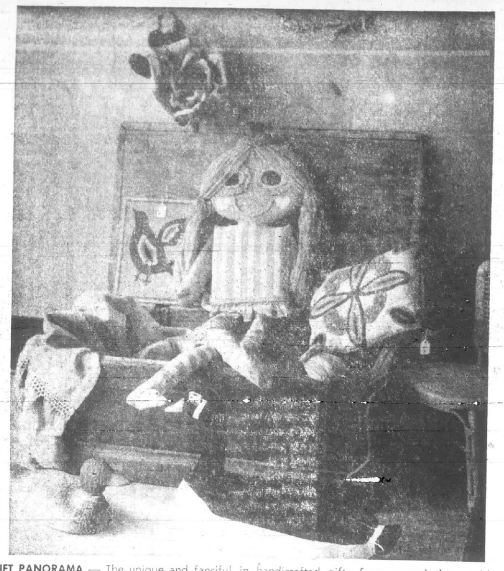

GIFT PANORAMA — The unique and fanciful in handicrafted gifts from around the world will be displayed at the Lock, Stock and Barrel boutique, 141 W. Michigan Ave., Clinton, by owners, Mr. and Mrs. Al Vandegriff of Onsted, at their grand opening Saturday and Sunday.

Gift Center Open House

CLINTON —.The grand opening of Clinton's newest gift center, Lock, Stock and Barrell, 141 W. Michigan Ave., will be held Saturday and Sunday.

The owners, Mr. and Mrs. Al Vandegriff, of Kelly Lake, Onsted, have assembled a collection of boutique gifts, including Mexican native crafts, wicker children's chairs, imports from Ecuador and Japan, wrought iron lanterns, paper flowers, imported hand-made dolls, and other collector's items.

The family, which includes two sons, Jay 12, and Hugh 10, moved to the area from California four years ago, and Joan Vandegriff has since become known hereabouts for her own handicrafts. She said she expects she will have little time for her own "thing" because she will be devoting full time to the new venture for the present.

The gift center will be open from 10 a.m. to 5 p.m. daily except Monday, and from 1 to 5 p.m., Sundays.

St. Dominic's Host Parish Family Picnic

CLINTON — Plans were made for a church picnic to be held Sunday, at the recent meeting of St. Dominic's Altar Society.

The picnic for all parish families will be held, Sunday, with an afternoon potluck dinner. The committee in charge is Mrs. Fred Schultz, Mrs. George Brunner, Mrs. Walter LaSovage, Mrs. William Kroger and Mrs. Leonard Rochowiak.

Attending the potluck dinner meeting last Monday, were 17 members and the Rev. Fr. Leon Kennedy.

Mrs. Joseph Busch was named chairman of a bake sale to be held Saturday, from 9:30 a.m. until noon at Driscol Bros. Motor Sales. There will also be a bakeless bake sale, Aug. 3.

Mrs. Walter LaSovage won the Lucky Lady prize.

The Altar Society recessed until September.

—o—

SHOP THE HERALD FIRST

NEW MANAGEMENT

IRISH HILLS Sports PARK DAY OR NIGHT SKI GOLF SUMMER WINTER

GOLF 7 DAYS A WEEK AND UNDER THE LIGHTS

COCKTAIL LOUNGE & RESTAURANT

ENTERTAINMENT FRIDAY AND SATURDAY FROM 8:30 P.M.

IRISH HILLS SPORTS PARK

ON US-12 — BEHIND IRISH HILLS TOWERS

Bruce Grossman Is Honored

CLINTON — Bruce Grossman, a graduate of Clinton High School, June 8, was honored at a reception Sunday, at the home of his parents, Mr. and Mrs. Milton Grossman.

Attending the smorgasbord supper were more than 100 guests, including his grandparents, Mr. and Mrs. Floyd Jacob, and George Grossman, Sr., of Manchester; and Kenneth Geiger, godfather, and others from Jackson, Ann Arbor, Grass Lake, Vandercook Lake, Manchester, Chelsea, Tecumseh and Clinton.

Bruce's sisters, Debbie and Kay, and Sylvia Gray assisted with the serving and JoAnn Grossman passed the guest book.

Bruce will attend Michigan Technological University, Houghton.

Adieu "Chips," Clinton Style

CLINTON — Farewell gifts were presented to members of the faculty and staff at the annual luncheon prepared by cafeteria staff members at Clinton Community Schools, last Monday.

Those who are leaving the system are Mrs. William Neblo and Mrs. Casper Powell, retiring; Kathy Person, Mrs. Louis Caterina, Marie Woszczynski, Douglas Decker, Reginald Smith, William T. Hirschlieb, Richard Perkins, all teachers, and Jack Miller, principal.

Tool Thieves Are Plaguing Area Farmers

CLINTON — —Clinton State Police were called to investigate the theft of an estimated $120 worth of small tools from a milk house at the Gerald Thomas farm, 4655 Clinton-Macon Rd., Saturday.

Just three weeks ago, a similar entering of a shop at the neighboring farm, owned by LeRoy Brugger, resulted in the theft of a quantity of tools valued at more than $180.

According to Mrs. Brugger, the thieves apparently knew just what they wanted, leaving an electric drill, and taking wrench and socket sets and a heavy-duty jack. They also discovered their car hood up and doors opened, as if the thieves had attempted to hot-wire the car, and tampered with their pickup, both in the garage.

Just a few days before the Brugger's dog had been injured with what appeared to be a gun shot wound, which left him paralyzed.

It was about the same date three weeks ago, that Gerald Munger, 2170 Munger Rd., Tecumseh, reported a quantity of socket sets and small tools were taken from his property.

Clinton Chatter

Mr. and Mrs. Delbert Tallman, Sr., and their son and daughter-in-law, Mr. and Mrs. James Tallman, are vacationing for two weeks in the Upper Peninsula, near Moran. Mrs. James Tallman's parents, Mr. and Mrs. John Eddy, and son are spending some time at their cottage there.

√

Mr. and Mrs. Timothy Fero have returned from a two weeks' trip to Quereto, Mex., where they attended a family reunion with Mr. Fero's parents, Mr. and Mrs. Bernard Fero and son, Kelly; another son, Michael, recently discharged from service in Vietnam, and Mr. and Mrs. Patrick Fero of Laurel, Md. This was the first time the whole Fero family has been together in eight years. They are former Tecumseh residents.

√

Mrs. Clarence Follis, who spent last week at home after a month's stay in the hospital, returned to Herrick Memorial Hospital, Friday, for further treatment.

√

Mrs. Viva Riker entertained the visiting members of the class of 1909, who were observing their 60th anniversary of graduation from Clinton High School, Saturday afternoon, at her home. Those attending were Mr. and Mrs. Chester Kemp, Jr., of Ann Arbor; Mr. and Mrs. Elmo Hoxie, Adrian; and Mr. and Mrs. Floyd Halliday. Later the group attended the alumni banquet at the high school.

√

The Harold Calhouns are still "up in the air" over the novel Father's Day "flight-seeing" trip arranged by their daughters, Mrs. John Seay, Tecumseh, and Pam, of Westland. The whole family, including son, Terry, had a 30-minute astro-jet ride from Metropolitan Airport over Detroit and Windsor, Sunday afternoon. Similar flights are available only for the next two Sundays.

Cleary Graduate

CLINTON — Donald Houghton received his bachelor degree in business administration at Cleary Business University, Ypsilanti, Saturday. He is a shipping-receiving foreman at Hoover Ball and Bearing Co., Manchester.

He plans to continue study on his masters degree. He is a graduate of Plymouth High School. Mr. Houghton resides at 125 W. Church St., with his wife, Mary, and two sons, Gary 7, and Steven 5.

NEWS of CLINTON

A SECTION OF THE TECUMSEH HERALD

EDITOR — MAXINE CALHOUN

275 Alumni Return For CHS Reunion

CLINTON — Marked by an unusually good attendance of 275 persons, the Clinton Alumni Association held its 92nd annual reunion, Saturday night at Clinton High School.

The roast beef dinner was served by the Macon United Methodist Church members at tables colorfully decorated with bouquets of spring flowers.

Dean Schneirla, president, welcomed the class of 1969. Ronald Hintz, class president, introduced the 14 members of the recent graduation class.

LuAnn Rhoades, '66, sang selections from "My Fair Lady", and Jerry Porter, '69, played a trumpet solo, accompanied by Carolyn Girbach, '65.

Mrs. Henry Louwerens reported for the nominating committee and the following officers were elected:

President — Clarence Heimerdinger, Jr.

Vice-president — Steve Halchisak.

Treasurer — Tracy Zick.

Co-secretaries — Mrs. Milton Grossman, Mrs. Nick Karapas and Mrs. Norman Randall.

Nominating committee — Mrs. John Thomas and Mrs. James Moore.

Master of ceremonies William Warner, '41, of Tecumseh, presented gifts to the oldest member present for the dinner, Mrs. Clara Martiny Connor, '03.

Mrs. Robert Frick, nee JoAnn Ayres, '59, was recognized for coming the greatest distance — from Alaska.

The oldest class, celebrating its 60th anniversary, was introduced with four members present, who had been entertained at an afternoon reunion at the home of Mrs. Viva Riker.

Other classes holding special reunions included the 50-year class, hosted by Mr. and Mrs. Paul Hoyt and the 25-year class hosted by Mr. and Mrs. Milton Grossman.

A late arrival, Mrs. Edith Cotton Smith of Manchester, class of 1894, brought along a copy of the commencement exercises held June 14, 1894, in the Clinton Town Hall. Mr. Warner read the program which recalled many familiar names among the graduates who gave essays and readings and included a song written by Mrs. Smith.

The speaker, "Red" Jones, who was an umpire with National League baseball for 25 years, reminisced about the all-time greats of baseball fame, which he had known, including Bob Feller, Ted Williams, Louis "Bo bo" Newsome, Joe DeMaggio, and others, and answered questions from the audience.

Learn To Swim At County YMCA

ATTENTION BOYS AND GIRLS who do not know how to swim: Again this summer, Adrian Exchange Club and YMCA are co-sponsoring a "Learn to Swim" campaign for all kids in the county who would like to cool off and learn to swim during the FUN recreational-instructional swim periods.

Term will be held June 23 thru 26. Registration fee is 50c per child. The five lessons are free. There is a limit of 30 kids so it is important to send in registration soon.

Summer Fun Club is another project featured by the Y. Hiking, kite flying, overnights, boating and fishing, and canoeing trips are directed by adult and college-age directors and senior high helpers.

Meeting Monday through Thursday for two weeks, it is a good way to begin and end the summer. Sessions are from June 16 to June 26 and August 11 to 21.

Summer Fun Clubbers need only to bring sack lunches and swim suits daily.

For the whole family, summer membership provides all summer swimming, use of the gym, handball and paddleball courts and a number of other activities.

Membership and registrations for swimming and Summer Fun Club can be obtained through the YMCA, 638 W. Maumee St., Adrian. Its "happening" at the Y.

George Roumell, Caterer, Dies

CLINTON — Funeral services were held Wednesday in Detroit, for George T. Roumell, 67, founder and president of Detroit's largest catering company, who died Saturday while dining in a Detroit restaurant.

Besides his brother, Louis Roumell, of Clinton, he is survived by his wife, two sons, and a daughter, two brothers and a sister.

At the time of his death, Mr. Roumell's company held the food concessions for Cobo Hall, Ford Auditorium, the Veterans Memorial Building and several industrial firms, and for 20 years he owned the Latin Quarter in Detroit.

Vandals Get Away

CLINTON — A witness reported to Clinton State Police that he saw someone slash the top of a convertible parked in the alley south of E. Michigan Ave., in downtown Clinton, about 1:30 a.m., Sunday. However, the perpetrators of the vandalism escaped before the witness could get to them. The automobile was owned by Mrs. Richard Dillon, 12705 N. Adrian St.

UCC Congregation Has New Pastor

CLINTON — The new pastor of the United Church of Christ, Lay Minister Earl Lawrence and family moved from Owosso, last week, to the W. Franklin St. parsonage, which has been redecorated for them.

The couple has two sons, Terry 16, and Randy 14, and a daughter, Tina 12.

Mr. Lawrence was born in Dexter, Mo., and graduated from high school in Flint.

For several years he was a tool and die maker at General Motors Institute and in 1968, he received his BA in humanities and psychology at Michigan State University, where he is doing his graduate work in counseling.

EARL LAWRENCE

Mr. Lawrence and his wife, Madeline, have an active interest in working with youth and have served as youth counselors in the Montrose and Flushing areas before serving as a student pastor in the Owosso circuit.

While in Owosso, Mr. Lawrence and a Catholic priest, the Rev. Fr. Loeher initiated an ecumenical youth group called CA in which several hundred young people participated at various times.

As a lay minister, Mr. Lawrence has been granted temporary privileges of the church to perform the sacraments, by the Ann Arbor-Jackson Association of the United Church of Christ.

Last Sunday, while assisting Dr. Frank Stevenson with the worship service, Mr. Lawrence announced the topic for his initiatory sermon, Sunday will be "Christ and Company", and he issued a challenge to each member of the congregation present to bring along five other persons to church next Sunday.

Interim pastors have been supplied by Adrian College since the resignation of the Rev. Paul McKenna in August.

Apprentice Is Congratulated

CLINTON — A buffet luncheon, Sunday, at the home of Mr. and Mrs. LeRoy Brugger, honored their son, Richard Brown, who recently completed his apprentice tool and die training at Jackson Community College. He will be employed at Uniloy, Inc. Several relatives and friends attended the reception.

It's A No-No

CLINTON — Seven-year-old Bryan Winder, son of Mr. and Mrs. Bruce Winder, 211 Clark St., received injuries to his right eye, when an old firecracker, which he had found and lit, exploded in his face. He was treated at Herrick Memorial Hospital.

Alumni Tickets Still Available For Banquet

Tickets are still available for the Tecumseh Alumni banquet June 21 from the United Savings Bank, Eggleston's Jewelry and Wright's Drug Store at $4 per person.

Coffee hour from 6:30 to 7:30 in the Tecumseh High School Cafeteria followed by a country style chicken dinner, served by the Baptist ladies.

The class of 1939 urges all alumni to get tickets early and to relay the invitation to others who may not have received a personal invitation.

Mrs. Gerald Eaton will play dinner music.

Fat Overweight

Available to you without a doctor's prescription, our product called Galaxon. You must lose ugly fat or your money back. Galaxon is a tablet and easily swallowed. Get rid of excess fat and live longer. Galaxon costs $3.00 and is sold on this guarantee: If not satisfied for any reason, just return the package to your druggist and get your full money back. No questions asked. Galaxon is sold on this guarantee by:

KEN-RAY TECUMSEH DRUG, Tecumseh. Mail orders filled.

CLINTON THEATRE

FRI., SAT., SUN., JUNE 20, 21, 22

SIDNEY POITIER

"To Sir, with Love"

COMING JUNE 27-28-29

ELVIS PRESLEY and NANCY SINATRA in MGM's "SPEEDWAY"

GRAND OPENING

June 21 and 22

Lock, Stock & Barrel

CLINTON'S NEWEST GIFT CENTER

141 WEST MICHIGAN AVENUE

The Lock Is Open

We're hope'n you'll drop'n to take stock of our barrel of goodies.

FEATURING

OLD things, BRIGHT things, IN things, RIGHT things!

HOURS:

10 a.m. to 5 p.m. daily

1 p.m. to 5 p.m. Sunday

Closed Monday

PHONE 456-7260

Flowers SHOW THE WAY TO SUMMER BEAUTY

HATE GARDENING?

NO "GREEN THUMB" NEEDED . . .

We'll have lovely floral arrangements for all your summer parties, bridal showers and anniversaries.

A FRESH FLORAL CENTERPIECE WILL MAKE A FAMILY DINNER "PARTY SPECIAL".

DECORATIONS, CANDLES AND IDEAS . . .

Kukini Flowers

CLINTON PHONE 456-4544

5 CANDIDATES FOR CAPITAL GAINS

Our current memorandum discusses the investment merits of five companies that exhibit capital gains potential based on indicated earnings trends.

- Federal's Inc.
- Martin Marietta
- Occidental Petroleum
- Penn Traffic
- Union Oil of California

Write or call for your complimentary copy.

CHARLES A. PARCELLS & CO.

Investment Securities

Members: Detroit and Midwest Stock Exchanges

1140 SOUTHLAND PLAZA

ADRIAN, MICHIGAN 49221 263-6776

Without obligation, send free report to:

NAME _____

ADDRESS _____

CITY _____ STATE _____ ZIP _____

SPRINGPORT BOOK BINDERY
SPRINGPORT,MICH. 49284

THE TECUMSEH HERALD

LENAWEE COUNTY'S OLDEST NEWSPAPER

SERVING TECUMSEH, BRITTON, RIDGEWAY, MACON AND TIPTON

VOLUME 118 — OUR 119th YEAR — No. 43 | Published Every Thursday, Second-Class Postage Paid at Tecumseh, Michigan 49286 Send Form 3579. Subscription Rates: $5 Year in Lenawee County, $6 Elsewhere. | THURSDAY, JUNE 26, 1969 | ★ ★ ★ ★ | 22 Pages — Fifteen Cents

Fireworks for July 4 Scheduled

One of Tecumseh's biggest single attractions will be held here July 4th when the Chamber of Commerce holds its annual fireworks display at the high school athletic field.

Delbert King, Chamber president, reports $500 of fireworks have been purchased for the display, which will get underway at beginning of darkness.

Handling the fireworks and in charge of igniting them will be James Fielder.

Prior to the display, three parachute jumpers will compete for a $25 prize. They will jump onto the football field with the closest coming to a marked spot winning the prize.

Parents are being urged to watch their youngsters closely before and during the display. In the past, some youngsters have lighted sparklers and have narrowly missed burning other spectators when dispensing with the hot wires.

Breakfasts for 1,000

Upwards of a 100 airplanes are expected to fly into Meyers Airport Sunday for the Exchange Club's annual Dawn Patrol.

Most of the festivities will get underway about 7 a.m. when the Exchange begins serving breakfasts in the hangar. The club is set up to serve 1,000 breakfasts, and many Tecumseh and area families have taken advantage of the "husky" ham and egg feast.

Advance — and cheaper — tickets for breakfasts may be purchased from Exchange members.

Sunday will also feature plane rides about Tecumseh and area for local folks.

Some of the planes flying into Tecumseh include the old Meyers OTWs, built here during World War II and as early as 1936.

Proceeds from the Dawn Patrol are used by the Tecumseh Exchange Club for community service projects.

Station Wagon Burns Tuesday

Tuesday Mrs. Carlton Cook had the hottest Pontiac in town. The 1967 station wagon, with Mrs. Cook driving, was traveling north on Evans St near the Brown St. stop light when her car suddenly burst into flames.

The Tecumseh Fire Department was summoned to put out the flames which had completely burned out the electrical wiring and destroyed the air conditioner as well as other power equipment on the vehicle.

The damage was estimated at $1,500 or a complete loss. The exact cause of the fire was undetermined.

'Bon Voyage' Dinner Sunday

A "bon voyage" potluck dinner will be held Sunday at 1:00 p.m. at St. Peter's Episcopal Church for the Rev. and Mrs. Francis Outram.

Mrs. Outram will leave Tecumseh here July 10 for England, in order to attend her son's graduation from college, and the rector will depart on the 20th.

The Rev. Mr. Outram has served as pastor here since last fall while the church's regular pastor, the Rev. Frank Hawthorne, served in England.

Swimmers (brrr)

Seventeen swimmers braved the elements Tuesday afternoon for a dip in the city pool. The number was a disappointment after the biggest days so far this summer when 300 took part in the splashing antics.

A total of 280 youngsters are taking lessons this first session.

Wet, chilly weather is responsible for the off-days. If one were to judge by the number of goose-bumps on 16 swimmers, Tuesday, summer is hopefully just around the corner, a few days late.

DOCTOR'S FAMILY — Dr. Jimmy Mistry, Tecumseh's new obstetrician and gynecologist, started moving Tuesday into his new home at 706 River Acres Dr. A native of India, he will begin his practice here July 1, sharing office facilities with Dr. Larry Burch. Here with him Tuesday were his wife, Marion, and three sons, Jamie, in his arms, and Zubin and Sherwyn, standing.

Teacher-Board Contract Talks in Stalemate

Another stalemate has developed in negotiating a master contract between the Tecumseh School Board and the teachers' association.

The Tecumseh Education Association's negotiating team met with the Board's representatives for approximately two and a half hours Tuesday night and solved only one issue.

Two issues remain on the table but no future negotiation sessions are currently scheduled.

Without approval of a master contract, the Board is unable to officially contract with teachers for the 1969-70 school term. No teacher in the system has a new contract.

Supt. James McDowell reports the two negotiating teams reached an agreement of a modification of the TEA's request to have its president be notified when a teacher is released.

Remaining two issues involve half-salary for teachers on sabbatical leave and furthering their education, and allowing the TEA president release time from his teaching duties to devote to association business. No progress was reported.

Since negotiation session are not open to the public, it's not known whether TEA representatives will stick to their requests that these two issues be included in a master contract.

Since the Board has refused to budge on these issues, it has become quite apparent that a change in mind or a compromise is not forthcoming. This somewhat refutes a general discussion at the Board's regular meeting last week.

If the TEA sways the Board into allowing half-salary for two teachers at a time on sabbatical leave, it could cost the district about $12,000 a year.

Members of the TEA negotiating Tuesday evening were Gary Lovett, TEA president; Jerry Nelson, chief negotiator, and Raeola Laskey. Robert Kelty was absent.

William Raeburn, president-elect, observed the proceedings.

Representing the Board included Supt. McDowell, Robert Duhan, assistant superintendent; Dr. Harold Ocamb and Aden Mead, Board president.

HERALD PHOTO BY BILL WHITING

ROSES AND DINNER — There's a certain lady in Tecumseh (she wishes to remain anonymous) who deserves a bunch of roses and an evening out. She came to the rescue of nine-year-old Barry Barnhart, a youngster who had worked and saved for a new bike — only to have it stolen. We have hippies, demonstrators, racists, etc. — and then there are folks like her who will buy a strange boy a new bike and restore faith in people.

New Course Opens July 1

Newest golf course in the area will open here next Tuesday, July 1, when Bill and Frances Porter open their new nine-hole layout to the public — weather permitting.

For two years they've been working on the Raisin Valley Golf Club and usually in the most difficult conditions. Twice, floods have wrecked part of the course and inclement weather this spring has hampered their efforts to put the finishing touches on the greens, fairways and a new lake, being constructed for the ninth hole.

Tecumseh's new course, just outside the southern city limits on Comfort Rd., is an "executive type," short and somewhat tricky.

The course will play to 34 par and measure 2,151 yards, considerably shorter than most nine-hole courses. A second nine, being considered for next year, will be just the opposite — lengthy for the long ball hitters.

Since construction on the course started in 1967, many golfing leagues have expressed interest in holding their play there. Some are expected to begin this summer and others have indicated interest in obtaining dates and times.

Raisin Valley already has a new pro shop and is presently well stocked with golf clubs, balls, bags, sporty clothing and other equipment. Golfers will be able to use the shop's dining area for food and drink.

As most local folks know, the course was constructed on rolly land, just west and adjoining River Raisin. A couple of greens are practically on the banks of the river.

Greens, tees and fairways are completely watered, the first in this area. Some areas of the course, such as a new lake now being put in just in front of the ninth green, are still in the developing stage, but are not expected to hamper those playing the course.

While the men's course will measure 2,151 yards, the ladies' will play from the white tees and at 1,929 yards. Both the ladies and men will play at 34 par, with seven par fours and two par threes.

This is the first golf course development here in several years. The last was when the Tecumseh Country Club expanded from nine to 18 holes. Just before this, the Macon Golf Club built nine holes.

Both the country club and Macon are heavily played.

Less than two years ago, Clay and Chris Greenwald started construction on a driving range, about four miles west of Tecumseh on M-50. They included a putting course plus a large green for participants using the range.

McCarty's Market B&E Is Charged To Young Boys

Six youngsters, possibly eight, were involved in a breaking and entering last Thursday night at McCarty's Market on W. Chicago Blvd.

Gary Greene, investigating Tecumseh police officer, says the boys entered the market by pushing in a rear basement window fan.

Police have recovered 46 cans of beer, and Dick McCarty, owner, discovered another 20 cans along a bank of nearby Evans Creek.

Four of the juveniles reportedly have admitted entering the building and stealing the beer Tuesday. They sought the beer in hopes of selling it.

SPORTY PRO SHOP — Frances and Bill Porter are justly proud of their new pro shop and golf course, which will open next Tuesday. Mrs. Porter here has loaded the shop with golf's finest — pro-type clubs, balls and bags, plus stylist golf clothing for men and women. Green fees will be only $1.75 and pull carts are available. Food and beverage will be served in the opposite end of the new building from the pro shop.

New Bike, Big Grin for Barry

A purple sting-ray bicycle was nine-year-old Barry's first real long shot in life.

To Barry Barnhart of 616 Chiago Blvd., the happiness of summer vacation was centered around a purple sting-ray bicycle. Barry lives with his mother, Mary, a hairdresser at Evel's Coiffures and sister, Sherry, five, and brother, Mike, three. His father is gone.

He bought the bicycle himself from money he received for his birthday, Christmas and earned at various odd jobs. He saved and kept wishing for his purple dream. Two months ago it came true.

Then it happened, two weeks ago, someone stole the bike and the smile from the face of a nine-year-old. Every morning and night he looked for it, but it was nowhere to be found. Every morning he expected it to be returned, but it never was. Many tears were shed over a purple sting-ray.

Last week, his aunt, Sherry Henning, wrote a letter that was published in The Herald. Several people read the letter and offered to buy the bicycle of Barry's dream to replace the one that was stolen.

Monday he was reunited with his two-wheeled purple dream. Barry's long shot. It was quite an accomplishment for a nine-year-old and several people admired him for it and were not about to let him down.

The new bicycle is a purple sting-ray with all the trimmings and a padlock to keep it a little more safe.

There was more restored Monday than a bicycle, things like a smile to the face of a little boy and faith in people returned to a nine-year-old and his mother.

Complex Plans Are Criticized

Tecumseh's Planning Commission Wednesday of last week rejected a plan for an apartment-single dwelling complex in Goodacre Gardens by Ernest Oliver, local businessman.

In a statement regarding the plan, the Commission reported:

"Recognizing the trend toward and need for multiple family construction in the City of Tecumseh, the Planning Commission generally agreed that Mr. Oliver's request, while it has merits in meeting these needs, cannot be considered favorably without being part of a well-planned community involving the total area under construction.

"It is felt that this type of mixed housing could be considered favorably if planned using the planned neighborhood guidelines."

Planning consultants for Tecumseh had concluded that the proposed re-zoning request — a change of about 19 acres from residential to multiple dwelling — —was contrary to sound planning practices and differed with the development guidelines, as established in the city' future land use plan.

Six points were given by the consultants in their disagreement.

Prior to the Commission's meeting last week, Council had set a public hearing for a zoning change on July 7. At this hearing, Council may accept or ignore the Commission's recommmendation concerning the zoning change.

Mr. Oliver's overall plan includes a $1 to $2 million construction program for 46 acres, just north of Burt St. Two Toledo builders and one from Detroit are involved.

The plan involves a series of apartment buildings, surrounded by single dwelling houses. Two streets into the area off Burt St. are planned for traffic.

Mr. Oliver and Joseph Conklin, local attorney, own the site.

In other action at the Commission's meeting, the planners voted to work with their consultants on the development of planned neighborhood areas in the city.

Next scheduled session is Sept. 9.

DEFT FINGERS — Evel Garrido, couture designer of Exclusives Evel-Dean demonstrates still another talent, hair-styling, in his new enterprise, Evel's Coiffures, which is now open at 128 E. Chicago Blvd.

Mrs. Goller Honored; Family Moving East

At the June meeting the American Legion Auxiliary honored Mrs. Larry Goller with a potluck dinner and small gift before she and her family move to the eastern states where Mr. Goller has been transferred by the Tecumseh Products Company.

Mrs. Charles Howe and her nominating committee submitted the following slate of officers which were accepted and will be installed at the September meeting: President, Mrs. Truman Rentschler; first vice-president, Mrs. Byron Goodman; secretary-treasurer, Mrs. Lamar Rufner; historian, Mrs. Larry Kanous; chaplain, Mrs. Roger Williams; executive board member, Mrs. Vern Manwaring; and sergeant-at-arms, Mrs. Wallace MacGeorge.

Mrs. Rentschler and Mrs. Clarence Natterstad were elected delegates to attend the American Legion Convention in Detroit July 17, 18, 19 and 20 and Mrs. Louis Schneider and Mrs. Charles Howe were elected as alternates.

The membership voted to donate $5 to the Cancer Fund and $10 towards decorating the Escort Volunteer Rooms at the Veterans Hospital. Members were requested to donate something more valuable — TIME. Anyone able to go to VA Hospital the second Thursday of the month, please contact the president and she will inform them of the arrangements to be made. The Charter was draped in honor of Mrs. R. K. Anderson, a recently deceased charter member of Underwood-Orr No. 34.

Friday evening at 8 p.m., June 27, at the American Legion Home Building the Auxiliary will be hostess for the convention delegates and alternates. Mrs. Clarence Natterstad will be refreshment chairman.

32 Gather For Anniversary

Thirty-two friends and relatives gathered Sunday at the home of Mr. and Mrs. Ronald Johnston, 114 N. Oneida St., to help with the 35th wedding anniversary of the couple.

A potluck cookout highlighted the celebration.

Mr. and Mrs. Johnston have three children, Richard Johnston and Mrs. Ernest Jeschke of Adrian and Vicki at home and four grandchildren.

Doris Munger and Ronald Johnston were married June 23, 1934, at the home of the bride's parents, Mr. and Mrs. Max Munger, in Clinton. The Mungers were present for the party and celebrated their own 57 anniversary this spring.

OBITUARIES

● MRS. ALBERT JONES

Services will be held Thursday at 2 p.m. (same time as Tecumseh's) at the McComb and Son Funeral Home in Fort Wayne, Ind., for Mrs. Albert Jones, the former Martha Jane Kempf who died Tuesday at a hospital there.

She had been in ill health for 10 months.

Mrs. Jones, 41, was born March 8, 1928, in Tecumseh, the daughter of Mr. and Mrs. Charles Kempf, 319 N. Maiden Lane.

She is survived by her husband, two daughters, Mrs. Charlene Bhonke and Rebecca Jones; three sons, Robert, Thomas and Scott, all of Fort Wayne.

A brother, Theodore, of Cheyenne, Wyo., and her parents also survive.

The funeral home is at 1140 Lake Ave., Ft. Wayne and burial will be there in the city.

Shower Honors Saturday Bride

Mrs. Charles O. Butler, Mrs. Frank Purcell, Mrs. Karl Schneider, Sr., and Mrs. Jens Touborg entertained at a luncheon and recipe shower at Tecumseh Country Club June 12 for Cathy Brown who will be married to Russell Blanden Saturday, June 28, at St. Peter's Episcopal Church.

Safety Award Presented City

Tecumseh is one of 23 Michigan communities receiving Pedestrian Safety citations in the 29th annual AAA National Pedestrian Safety Program.

The citation is awarded to cities competing in the program which record no traffic fatalities for at least one year, according to Automobile Club of Michigan. There have been no pedestrian deaths in Tecumseh for the past four years.

In addition to the no-death requirement, cities must have an effective pedestrian education program.

Plaques will be presented by Automobile Club of Michigan to all cities winning awards in this year's competition at times to be announced later.

Barbara Carson Is New President

TIPTON — The Franklin Hobby Club met at the home of Mrs. Herbert Reed with a potluck dinner served to 11 members and two guests. Election of officers was held.

New officers are:

President — Barbara Carson.

Secretary - treasurer — Mrs. Walter Bale.

Barbara Carson brought items of interest.

Next Wednesday at 1 p.m., the club will tour Hidden Lake Gardens.

Two poems were read by Mrs. Howard Luce and Harriet Gleason.

Some members modeled hats made last month. They also discussed a display at the fair.

The next meeting will be at the home of Mrs. Richard Eisenminger.

MR. AND MRS. RONALD JOHNSTON

Gail Murdock-Robert Bennett are United in Marriage

Gail Murdock and Robert Bennett, Jr., were united in marriage June 14 in the St. Peter's Episcopal Church in a ceremony performed by the Rev. Francis Outram, exchange priest from England, and the Rev. Fr. Melvin Blanchett, a Roman Catholic priest from Livonia.

Parents of the bride are Mrs. Donald C. Williams, 822 Waskin Dr., and Sherry Murdock of Britton.

Mr. Murdock gave his daughter in marriage. Her attendants were Mrs. Ned Rosacrans, matron of honor, Mrs. James Campbell, the bride's sister, and others from Livonia. Ned Rosacrans served as an usher.

"To the best of my knowledge, this is the first time in the history of St. Peter's Church that a Roman Catholic priest has taken part in a wedding here," the Rev. Russell Cooper stated.

"We hope this will aid in our relationship with the Roman Church," he continued. "We are happy to see this ecumenical action within the church."

Couple Wed In Bride's Home

A dinner-reception at Bauer Manor, Evans Lake, followed the June 20 wedding of Margie P. Parrett and Victor Terry Lawson.

The service was read by the Rev. Malcolm MacCubbin of Westminster Presbyterian Church, in the home of the bride's parents, Mr. and Mrs. Donald N. Parrett, 4995 Maple Dale Rd., Jackson. Mr. Lawson is the son of Mr. and Mrs. Victor D. Lawson, 7338 Billmyer Hwy.

The attendants were Linda Gilbert of Kalamazoo and Ronald A. Lawson, brother of the groom.

The bride chose a daytime dress of white crepe and lace and she carried a nosegay of white rosebuds.

Following their wedding trip, the couple will reside in Kalamazoo, where they will resume studies for their senior year at Western Michigan University. They will reside on campus.

The bride is a graduate of Jackson High School, and the groom is a graduate of Tecumseh High School.

Nancy Mead received her bachelor of arts degree at Eastern Michigan University, June 14, in elementary education. She is a member of Cappa Delta Pi, an honorary scholastic society and Alpha Xi Delta, social sorority. She is a graduate of Tecumseh High School. Her parents are Mr. and Mrs. Aden Mead, 128 W. Brown St.

———o———

TIPTON — Tipton Grange will meet Friday, June 27, for a cooperative supper at 7:30. Election of officers will be held and a program will be presented.

Kristina Bowls To Scholarship

Kristina Schmitz won a $500 scholarship and will represent Michigan in the All-America Youth Bowling Championships in Washington, D. C., Aug. 1-4.

The Tecumseh High School June graduate is the daughter of Mr. and Mrs. Bernard Schmitz, of Crestview Dr.

Mrs. Ronald Barrett is her bowling instructor.

Miss Schmitz finished highest of any senior girl in the state singles and All-American Youth Eliminations.

She entered the tournament with 142 average, rolled games of 155-167-123-128-209-157 for a total of 929 pinfall.

She received 276 pins in handicap for a grand total of 1205.

Her trip to Washington is expense-paid and will give her the opportunity to try for the $21,000 in scholarships to be awarded winners of the national event, sponsored by the National Bowling Association.

The winner of the state singles bowling championship has been accepted at the Hamilton Business College in Ann Arbor for the fall term.

Those bowling with Kristina on a team in the state competition in April are Connie Anderson, Vicki Raymond and Vivian Williams. The girls were accompanied by their parents and Mr. and Mrs. Tom Cunningham, owners of the Airport Bowl. The team is sponsored by the American Legion Auxiliary. The Underwood-Orr Post sponsors a boys team.

KRISTINA SCHMITZ

Couple Attend Midwest Trip

Mr. and Mrs. Julian Strong attended the Midwest Field Trip of the Federation of Mineralogical and Geological Society in Murdo, S. D., recently. The couple were delegates from the Stateline Gem and Mineral Society and were presented a merit award for the Club's outstanding activities during the year.

They attended the luncheons and banquets but Mrs. Strong said that most specimens were found by trading or swapping since the weather was so rainy there.

Mrs. C. B. Brock Entertains Club

Mrs. C. B. Brock entertained nine members of the Board of the Monday Club at her home Tuesday afternoon to plan programs for the club year of 1969-70.

The annual tea to be held in September will be at the home of Mrs. E. J. Aebersold.

The fall luncheon will be Oct. 6 at the First Baptist Church.

Mrs. Brock served cake, coffee and tea.

Dr. Freeman Heads Rotary

About 60 Rotarians and wives gathered at the Country Club Tuesday evening for dinner and the changing of officers.

Dr. Fred Freeman assumed the duties of president with other officers.

The SPEBSQSA Chorus presented music and songs with audience participation for the amusement of the members and their guests.

Paul Roekle was program chairman.

Sidney Arams will present Sgt. Robert Howard of the Lenawee County Sheriff's Lake Patrol at the July 1 meeting.

———o———

Is Your Photo at The Herald?

elegance is a FORMAL matter at GREEN'S

Downtown Tecumseh

You can rent that special look, in the smartest styles.

- Tuxedos
- Dinner Jackets
- Summer Formals
- Cutaway
- Stroller
- Full Dress
- Accessories

SALE . . . Fraser's Stainless Steel Holloware . . . thru June 28th

GIFTS . . . for every occasion . . .

Holland Pewter . . . Anri Music Boxes

JEAN COLGROVE gifts

Hallmark Cards, Napkins, Table Cloths

Woolworth the fun place to shop... 90th ANNIVERSARY

COUPON SPECIALS

Coupons Valid 3 Days — Thursday - Friday - Saturday

BRING IN THE COUPONS FOR YOUR SHARE OF SAVINGS

VALUABLE COUPON — 30 Count Daytime PAMPERS Reg. 1.67 . . with coupon . . 1.27 Limit 2 Per Customer — Woolworth

VALUABLE COUPON — 20" Breeze Box FAN Reg. 16.66 . . with coupon . . 11.88 Limit 1 Per Customer — Woolworth

VALUABLE COUPON — 40 Count TAMPAX Reg. $1.43 . . with coupon . . 1.27 Limit 1 Box Per Customer — Woolworth

VALUABLE COUPON — Misses' & Ladies' PANTI HOSE Reg. 1.49 pr. . . with coupon . . 1.17 Limit 2 Pair Per Customer — Woolworth

VALUABLE COUPON — 10-roll Pkg. Bathroom TISSUE Reg. 99c . . with coupon . . 67c Limit 2 Pkgs. Per Customer — Woolworth

VALUABLE COUPON — Colorful BEACH TOWELS Reg. 1.99 . . with coupon . . 1.37 Limit 1 Per Customer — Woolworth

Available In Most Stores

SATISFACTION GUARANTEED REPLACEMENT OR MONEY REFUNDED

2-DAY CLEARANCE SALE

FRIDAY AND SATURDAY ● JUNE 27-28 ONLY

Spring Coats — Values to $55.00 — $29.50

Bathing Suits — All Children's — 1/4 OFF

All Millinery — 1/3 OFF

10% OFF — ALL LADIES' & JUNIOR DRESSES, JEWELRY, BLOUSES & RAIN COATS

Watkins Shop

DOWNTOWN TECUMSEH

AIRPLANE RIDES

ALL DAY LONG

DAWN PATROL

Sunday, June 29

Tecumseh, Michigan

Calhoun's School of Aviation

Meyers Airport

PHONE 423-7600

PARENTS!

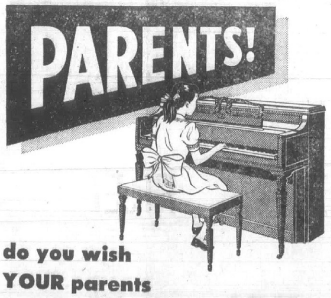

do you wish YOUR parents had "invested" this $8.00 per month on YOU?

Lots of parents, years ago, couldn't afford to give their children many of life's opportunities. Today it's different — it's simply a matter of *planning*. And modern *lessons* are different, too! They're easier, and the children learn *faster!*

You needn't buy a piano, to test your child's interest. Rent this lovely Story & Clark piano, while your child *shows you* that she can learn to play. The cost is negligible. Prove now, for the years, that you *care*. Mail the coupon, or phone us, *today*.

Gentlemen:

Without obligation, please send me all the facts about renting a Story & Clark piano.

Name_____

Address_____

City_____ State_____

Recently Franchised Dealer for Story & Clark Pianos in Lenawee County

FLANDERS MUSIC CO.

Downtown Tecumseh 423-7350

Is there a BETTER QUALITY HOUSE PAINT than you've been using?

YES!

If you haven't discovered Lucas Gloss House Paint HERE'S WHY!

Because Lucas Gloss House Paint represents over 116 years of "Know-How" in fine paint making, it goes further and retains its beautiful satin-smooth finish years longer than ordinary paint.

Lucas a Great Name in PAINTS

$8.79 gal.

Case lots — $7.77 gal.

BALDWIN HARDWARE

Downtown Tecumseh

"Gypsy" Opens Season July 3

By BILL SANFORD

Peg Geiger of Clinton will be in the lead role of Rose July 3 when the Croswell Summer Repertory Theatre orchestra strikes up the opening refrains of one of the most tuneful and nostalgic plays to open on Broadway, "Gypsy", written by Arthur Laurents with lyrics by Stephen Sondheim and music scored by Jule Styne. The musical is a composite of the last fading years of vaudeville on the American scene. Performances are held in the Croswell Opera House in Adrian.

Styne and Sondheim created a score that was fresh and imaginative, this was during a stretch when the American theatre saw some of its best musicals, all running at the same time up and down the Great White way. "My Fair Lady", "West Side Story" and "Gypsy".

Along with Mrs. Geiger in the cast is another local talent familiar with the Tecumseh Players, J. Craig Collicott, of Jackson. Collicott, who has been studying drama at Siena Heights College, has directed and acted before the local footlights.

Mrs. Geiger will be remembered as Annie Oakley in the Players' "Annie Get Your Gun'. Darcy Snyder of Clinton, the daughter of Mr. and Mrs. Thomas Snyder, is also in the cast. Mrs. Geiger is re-creating the role she performed a couple of years ago at Clark Lake.

Collicott plays Herbie, the eager, whom Gypsy's mother (Rose) convinces to handle their vaudeville act. Baby June, Gypsy Rose Lee's sister, (June Havoe), is played by Ann Smith, 10 years Wentz of Adrian, Baby Louise, is plyaed by Ann Smith, 10 years old and daughter of Mr. and Mrs. Sam Smith also of Adrian. Deborah Schrock of Eaton Rapids is June and Diane Frank of Cleveland, Louise, in their teens.

Some of the hits that came out of the original musical were "Everything's Coming Up Roses", "Small World", "Wherever You Go", "You'll Never Get Away From Me", and "All I Need Is the Girl".

Of all the musicals to open on Broadway, "Gypsy" received probably the best reviews in many a year. Typical of its reception before the big four, was Walter Kerr, then critic on old New York Herald Tribune, when he published a rave review with a six-column head, "Gypsy—Best D . . . Musical Ever." Quite a compliment for the oft-venomous Mr. Kerr.

Later when he joined the New York Times and lectured on drama around the country, it was "Gypsy" that he would point to as one of the all-time greats.

Performances of the musical will be July 3, 4, 5 and 6 with three dates scheduled later in July and August.

The direction of the play is under Glenn Harbaugh of the theatre department of Adrian College. This will be the second season for the renovated Croswell Opera House summer theatre.

The other plays to be produced this season will be "The Odd Couple" by Neil Simon, "Inherit the Wind" by Jerome Lawrence and Robert E. Lee and "Don't Drink the Water", by Woody Allen.

Season subscription price is being offered to patrons as well as season passes to performances to those people who purchase a membership in the Croswell Opera House Association.

Nancy Swaney received her bachelor of science degree in education from Eastern Michigan University June 14. She is the daughter of Mr. and Mrs. Olin Swaney, 202 N. Wyandotte. Nancy was on the dean's list every semester and was affiliated with Zeta Tau Alpha sorority. She was chosen for Adabi, one of the 20 outstanding women in her class. Her parents and sister, Kay, and Mr. and Mrs. F. F. Dickinson and Tom, attended commencement ceremonies.

"What We Preach" Candidate's Topic

"What We Preach" is the topic to be used Sunday by the Rev. Edmond I. Watkins at the First Presbyterian Church as he candidates to serve as minister during the worship service at 9:30 a.m.

The scripture lesson will be taken from I Corinthians 1:21-23.

A congregational meeting will be held immediately following the service.

Bible School Ends with Review

MACON—Friday evening the closing of eight days of Vacation Bible School was reviewed.

The processional hymn: "Holy, Holy, Holy"

Rev. Edwin Mueckler gave the invocation. The older children chanted The Venite. The Nicene Creed was recited by the older children. The smaller children gave the doxology and sang "Let Them Learn of Jesus", and "I Am Trusting Thee, Lord Jesus".

The entire congregation repeated the Lord's Prayer, The Apostle's Creed.

Closing with the singing "O God of Mercy, God of Might".

Rev. Mueckler pronounced the benediction.

Refreshments were served and a tour of the various displays were viewed.

—o—

Mrs. George Green, Sr., is recovering from a broken upper arm and hip at Herrick Memorial Hospital. She was injured in a fall at her home June 11. Mr. and Mrs. George Green, Jr., have returned to Pentwater after spending some time here last week.

Anne and Gregg Curran are spending this week at Lake Louise Baptist Camp at Boyne Falls. Anne is a counselor this year.

Big Bang-up Ends Camp Fire Year

Mrs. Jorge Galindo's Blue Birds of Ridgeway finished up the year with a bang! After marching in the Tecumseh Safety Day Parade, 11 of the girls became Camp Fire Girls on June 3. The new Camp Fire Girls emerging from the Macon United Methodist Church include Jamie Browne, Maureen Galindo, Lisa Goll, Kathy Harris, Karen Kapnick, Coleen Kopka, Suzanne Long, Wendy Moore, Pam Palmer, Suzanne Sanchez, and Susan Wegner.

"Big Sisters" from Mrs. Russell Cadmus' fifth and sixth grade group assisted them in tying their Camp Fire ties for the first time. Mrs. Galindo was awarded a tie from Tuckabatchee Council director, Mary Hansen, to signify she is a specially trained Blue Bird leader.

The girls enjoyed a trip to Bob-Lo Island in Detroit June 14 which was won during the Council candy sale when the girls sold an average of 36 boxes each.

Misses Goll, Browne, Wegner and Galindo attended the Day Camp at Camp Tuckabatchee in Adrian the week of June 16 with their assistant, Mrs. Richard Birdwell, camp counselor.

Friday, Mrs. William Mason, Mrs. Dennis Goll, Mr. and Mrs. Jorge Galindo and family and Nancy and John Birdwell attended a program at the camp in which the girls showed what they had learned during the week.

Chicken Dinner

Macon Troop 276 Boy Scouts will have a charcoal chicken broil dinner June 28 at the VFW Hall in Tecumseh.

Serving begins at 4 until all are finished. Children under 14 can eat all they want for $1. Adults are $1.75. The group will also have carry-out service.

Area Youth Attend Workshop

Four area youth represented Lenawee County at the "Economics and You" workshop which was held on the Michigan State University campus June 11-14.

Robin Anderson of Blissfield, Charles Cole of Sand Creek, Martha Osburn and Barbara Vincent of Tipton were included.

This new pilot program was designed to acquaint youth with the impact of economics on their lives and to develop skills to lead others in the economic project, according to William Walter, Extension 4-H Youth Agent and included trips to the Oldsmobile plant, radio station WJIM, Schafer Bakers, MSU Food Stores and the MSU Brody dormitory complex.

Another 4-H sponsored program being held the same week was Youth Week. Meetings and discussions with the theme, "the world needs youth" were presented primarily for "getting acquainted".

Area youth who took part were Connie Irwin, Nancy Pitcairn, Sally and Nancy Vreeland, and Dan Bush of Britton, Lori Brown of Tecumseh. Also included was IFYE student from Ceylon, Dharamawardhana Rajapaksa.

The students had free time to meet others from all over the state and to enjoy the campus.

Further 4-H developments on June 10 gave Martha Osburn and Ray Gentz of Onsted membership in the State 4-H Service Club.

Want Ads pay off

Colonial & Victorian GLASSWARE

(Authentic reproductions — some made from original old molds.)

Cherished today, Treasured tomorrow

Sluyter's
Phone 423-3106

EXCEPTIONAL GIFTS & LAMPS

BILL STEELE

JOHN BURCHFIELD

3 - DAY GET ACQUAINTED OFFER

JOHN & BILL'S

PURE SERVICE STATION

North Evans Street — ½ Block from Downtown

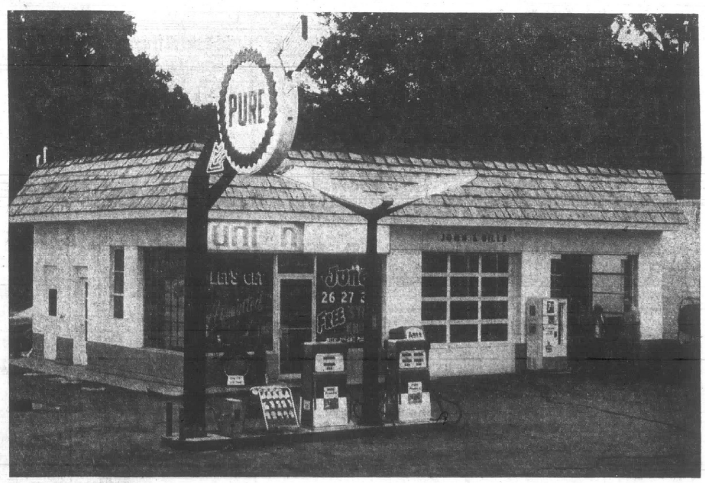

FREE — JUNE 26 - 27 - 28

FREE — Set of Two EKCO Stainless Steel Steak Knives – with purchase of 8 gallons or more of Gas – June 26 - 27 - 28 Only.

FREE — JULY 3 - 4 - 5

FREE—Detroit Tiger Batting Helmets for Youngsters, Plastic Replica—with Purchase of 8 gallons or more of Gas—July 3-4-5 Only.

FREE — JULY 10 - 11 - 12

FREE—1968 Detroit Tiger World Series Souvenir Glass Tumbler — with purchase of 8 gallons or more of gas — July 10-11-15 Only.

FREE — JULY 17 - 18 - 19

FREE–Case of Pop with Purchase of 1 Oil Change or 1 Gallon of Pure HP10W40 Motor Oil (buy now, bring back later for oil change) — July 17-18-19 Only.

FIREBIRD GASOLINE • ALL PURE PRODUCTS • COMPLETE SERVICE | ANOTHER PURE SERVICE STATION FOR LENAWEE FUELS, INCORPORATED | PHONE 423-8948

Hair Styling Appointments

Daily, except Mondays

STYLISTS: MARY BARNHART, JEAN McMAHAN, IRENE POLEY

Shampoo - Set $3.50
Styling cut 2.50

Hair styling by Evel

Shampoo - set $4.50
Styling cut 3.50

Permanents $15 up

Evel's Coiffures

128 E. Chicago Blvd.

Phone 423-7250

Air King

DEHUMIDIFIER

Electric - Automatic

SALE PRICE $79.95

Keep basements dry. Protect furniture, clothing, tools and all valuables against destructive moisture — For use in home, office or factory.

Baldwin Hardware

Downtown Tecumseh

How Does Your Savings Rate?

First Federal of Lenawee will be awarding more than $470,000 to their savers on quarterly Passbook and semi-annual Certificate Accounts June 30!!

How Does Your Savings Rate?

FIRST FEDERAL SAVINGS AND LOAN ASSOCIATION OF LENAWEE COUNTY

Adrian Office: 202 N. Main Phone 313/265-6136 Tecumseh Office: 128 W. Chicago Blvd. Phone: 313/423-2649

YOU TOLD US

By DOROTHY GRIGG

Herald Society Editor

Happy Birthday, Tecumseh! It was on June 26, 1824, that Musgrove Evans registered the completed plat of ground for the town at the county office in Monroe. Four pieces of land marked "Public Ground" were registered that day, donated by the Tecumseh Company. They are the present post office site, the public library grounds, Elliott Park and the city hall land.

Clara Waldron remarks in her book, "that none still serves the original intention" indicates the ever-changing interpretation of the "public good".

Someone else remarked that "a lot of water has gone over the dam in the past 145 years" since Mr. Evans and his friends decided to name the community for the Shawnee Indian chief, one of nature's noblest specimen of a red man.

Better read that book, "One Hundred Years — A Country Town". It's fascinating.

√

Mrs. Percy Bowen entertained employees of the Post Office and their families Sunday for a cook-out at her Wamplers Lake cottage. Dinner was completed just before the rain and those attending, about 40, enjoyed the fireplace, cards and games inside.

√

Mrs. Sally Pope entertained a large group of classmates Sunday for a boating, swimming, ski party Sunday at her Sand Lake cottage for the pleasure of her son, Ed, a member of the 1969 THS graduating seniors.

The Rev. and Mrs. Alvin Brazee are back at their own home on N. Maiden Lane after a rush trip home from Florida. Mr. and Mrs. Don Brazee had flown down to accompany them home and to see her father, Walter Frey, who was hospitalized in Eustis. They did visit Mr. Frey on Tuesday evening, finding him much improved and recuperating from two serious operations. His death the following morning was unexpected.

√

Mr. and Mrs. William Steele, Jr., and family were in Evanston, and Santa Claus, Ind., last week, following a visit on Wednesday of Mr. and Mrs. William Brandstadt, Jeff and Jill, of Lima, O. As soon as they arrived home they met the plane at Metropolitan Airport bringing Mrs. Betty Bergman of Vermillion, S. D., a friend of many years of Mrs. Steele. "Real fine timing, eh?"

√

Mr. and Mrs. Morris Cornell moved last week to their new mobile home at Lee Villa Motor Court after selling their River Acres place to Dr. and Mrs. Jimmy Mistry.

Mrs. C. O. Baily and Mrs. Blair Bashore are at the Michigan Baptist Association Women's Conference at Grass Lake this week. Mrs. Llewellyn Sisson and Mrs. Richard Carter were there Wednesday.

√

Mr. and Mrs. Robert Hunt were called to Lockport, N. Y., last week by the death of her sister's husband, Rymond E. Griffin. Services were held Tuesday morning and the Hunts returned to Tecumseh late that night. While they were away, their daughter, Mrs. Charles Anderson of Ypsilanti, stayed in the home with her brother, Cortland.

√

Mr. and Mrs. Raymond McConnell of Mason arrived Wednesday to visit his mother, Mrs. E. H. McConnell, who is recovering rapidly at the hospital from a heart problem. Mr. and Mrs. Russell McConnell are expected the latter part of the week from Burnsville, Minn., where they have been visiting a son, Larry.

√

Mrs. Maude L. Creger accompanied her grandson, Gene Creger, and his family to Tipton Sunday to attend the Handy family reunion, which was held at the home of Mrs. Creger's brother and wife, Mr. and Mrs. Fred W. Handy, and family. There was a large attendance. The reunion will be held at the same place on the third Sunday in June, 1970.

Koselka Fights Marsh Decision

Prosecutor Harvey Koselka has filed a brief with the Supreme Court of Michigan appealing a lower court order reversing a murder indictment against a former Tecumseh resident, Fred Marsh.

Marsh, who was indicted 25 years ago in the death of Herman Burger of Adrian, has served since 1944 in the state prison at Jackson.

Marsh's attorney, James Beardsley, was notified two weeks ago of Koselka's appealing of the decision to the state's highest court.

Currently Marsh is serving a term for a conviction he received in Detroit while on parole. That term in prison ends in a few months.

It is not known at this time whether or not Marsh will be freed at the end of the term which he is now serving. No precedence has been found for such a case and it's reported no actual disposition will be made until he has finished serving his present term.

Marsh was an itinerate laborer at the time he allegedly killed Burger. The late Circuit Judge G. Arthur Rathbun at that time accepted a plea of guilty of murder in the first degree.

Beardsley has contended, and been upheld by the appellate court, that he had not been informed of his constitutional rights and therefore was denied the right to confess to the lesser crime, murder in the second degree. No premeditation was ever proved against Marsh in the original trial or a later trial granted by the supreme court.

If it were upheld that he was guilty of second degree murder, the maximum sentence he would have received is 15 years. He has, Beardsley contends, served his time.

Since he has by now served 25 years in prison the question of whether or not Fred Marsh will go free in a few months at the end of his sentenee, still unknown from both Koselka's and Beardsley's point of view.

New Rules FDA Lists

New rules were listed in the Food and Drug Administration regulations on May 17 which revised the labeling of antibiotics and withdrawal periods necessary prior to slaughter of food-producing animals.

The county extension office was informed of these changes:

Injectable antibiotics not now permitted in food-producing animals:

- Chlortetracycline and tetracycline products.
- Chloramphenicol and basitracin products.
- Penicillin in oil or wax.
- Benzathine penicillin preparations.
- Penicillin G hydriodide and Chloroprocaine penicillin O preparations.

The extension agents say that although some of these may still be left on the shelves of veterinary supply sources, livestock men should not use them and should consult a veterinarian for advice on suitable alternative drugs. Be sure to read the withdrawal statement on the label.

New Alumni

TIPTON — Mr. and Mrs. Latham Dewey held an open house June 15 for the pleasure of their son, John, a 1969 graduate of Tecumseh High School.

A buffet dinner was served to approximately 65 relatives and friends from Port Huron, Holly, Adrian, Tecumseh and Clinton.

Robert Wilt Earns Degree

Robert L. Wilt, son of Mr. and Mrs. Elmer Wilt, graduated from Ferris State College with a bachelor of science degree in accounting. At the present, he is employed as an auditor for the Bendix Corporation in South Bend, Ind.

A family open house was given last Saturday in his honor. Bob's parents and Mr. and Mrs. Gordon (Ruth) Lee, sister and brother-in-law, and Joanne Langham attended commencement ceremonies last Sunday.

Hunt Reunion Held

The 43rd annual reunion of William and Harriott Hunt was held Sunday at the Lenawee School Services with 32 in attendance.

A chicken potluck dinner was served.

Farrell Jarrett conducted the business meeting with no births or deaths reported and five marriages.

Mrs. Robert Hunt read the secretarys report.

Election of officers was held with Robert Hunt as the new president; Bernard Wolcott, vice-president and Mrs. Jim Gr secretary-treasurer.

Mrs. Russell Loveland agr to be responsible for the flow for the graves of William Harriott.

Each family is to bring an to-date history of their famil be placed in a history book year.

The meeting was adjour and the remainder of the spent socially.

The reunion will be held year on the fourth Sunday June at 1 p.m. at the same pla

LESTER D. PROCTOR

Member SERVICE ... THE ORDER OF THE GOLDEN RULE

Proctor FUNERAL HOME

313 W. POTTAWATAMIE ST.

TECUMSEH, MICHIGAN

PHONE 423-2525

DAVID E. CRISS

EVERYTHING you want in a DRUG STORE including LOW PRICES!

HOLMES PRESCRIPTION PHAMACY FREE DELIVERY

Sta-Prest BERMUDAS

CHECKS, SOLIDS AND PLAIDS BY McGREGOR, HAGGAR, JANTZEN, LEVI, ETC., SIZES 29-48.

$3.95 to $9.00

BE COMFORTABLE ON THE 4th

Perma-Iron Knit SPORT SHIRTS

STRIPES AND SOLIDS IN COTTON - DACRON - BANLONS. REGULAR AND CREW NECK. BY ARROW, McGREGOR PURITAN, ETC. ---------- $4.00 to $11.00

Swim Trunks

$5.00 to $13.00

BY JANTZEN, McGREGOR

GREEN'S Men & Students Apparel

QUALITY CLOTHIER FOR MEN & BOYS — DOWNTOWN TECUMSEH

Tecumseh Exchange Club Welcomes You Back Again

DAWN PATROL

SUNDAY, JUNE 29

Tecumseh Airport

TECUMSEH, MICHIGAN

See Tecumseh and the Area from the Sky!

Bring the Family. Give the Youngsters A Treat.

AIRPLANE RIDES

Stage Coach and Wagon Rides

Husky Breakfast at the Airport

Serving 7 Until ? — Rain or Shine

BREAKFAST: ADULTS $1.25 • CHILDREN $1.00 • TICKETS 25c LESS IN ADVANCE.

ENTERTAINMENT . . . Robby Robins and the Nomads - Country and Western Band — STOP Records. Live Broadcast 9:00 - 9:30 from WLEN.

PRIZE DRAWING AT 8:00, 9:00, 10:00

✔ REFRESHMENTS ✔ MUSIC ✔ FOOD ✔ FUN

GAMBLES

Model Clearance Sale

ZENITH COLOR B & W STEREO

Why Wait? Buy Now & Save!

1970 Models Are Coming Soon—We Must Make Room

Floor Samples

Demonstrators

We Need Trade-Ins FOR IRISH HILLS Resorts & Cottages

Everything Goes - Be Early

GAMBLES

DON MARTIN & SON — OWNERS

Downtown Tecumseh

USE LOW COST CLASSIFIED ADS TRIED TESTED PROVEN

For Sale

'63 FORD GALAXIE 500 4-door sedan, V-8, automatic transmission, power steering and brakes, no rust. One owner, 33,000 miles. Call 423-2833. 6-26c

TUB, stool, lavatory. Good condition; also ½-inch drill motor. 516 W. Kilbuck. Ph. 423-2426. 6-26p

MOTORCYCLE — 1968 BSA 650 Lightning, 5,000 miles. Engine rebuilt, A-1 condition, $1,000. 11585 Tecumseh-Clinton Rd. 6-26—7-10p

30" CORONADO electric range, $35 and 5-pc. dinette set, $25. 6392 Mitchell Rd., after 5 p.m. 6-26—7-10c

BEAUTIFUL, rustic, sturdy pine-cedar lawn swings, picnic tables and children's swing sets. 7950 N. Adrian Hwy. 6-26—7-10c

EVERY make electric carnet shampoer does a better job with famous Blue Lustre. Gambles. 6-26c

YOU saved and slaved for wall to wall carpet. Keep it new with Blue Lustre. Rent electric shampooer; $1. Also Blue vacuum bags for all makes—world's finest. DesErmia's. 6-26c

LIKE NEW USED CARS

'69 Buick Electra 225 factory official car with air, 4,000 miles.

'68 Firebird

'68 Olds 4-dr., air

'68 Buick Riviera

'67 GMC ¾-ton pickup

'67 Pontiac Bonnie

'66 Olds 98, air

'66 Ford Fairlane 4-dr.

'65 Buick Wildcat 2-dr. hardtop

'65 Buick LeSabre 4-dr.

'65 Pontiac Bonnevillej Convertible

'65 Barracuda

'63 Corvair

'62 Chevy Wagon

'61 Cadillac

'61 Mercury

'67 Bridgestone Motorcycle

LONG Motor Sales
201 N. Evans St.
Phone 423-4460

For Sale

4-PIECE SECTIONAL — Black, one year old, excellent condition. Inquire 406 Marlboro Ct. 6-26—7-10p

GOOD TOPSOIL — Delivered up to 10 miles, $3 per yd. R. H. Miller, Clinton, Ph. 456-4553. 6-26—7-10c

PEAT MOSS — Eugene Vaughn, Raisin Center Hwy., Ph. 423-3877. 6-26—7-10c

CREE COACHES and pick-up campers. Sand Creek Camper Sales, Sand Creek Hwy., Sand Creek. 6-26c

NEW 4-BEDROOM, two baths, tri-level on scenic Ridge Hwy., at 4491, between Sutton and Pocklington, (9 miles NE of Adrian). A Permabilt Home. Priced to sell! Call Ypsilanti 483-0803. 6-26c

ELECTROLUX sweeper with good suction. Complete with all attachments and even throw-away bags. Full price, only $12.88 or terms. E. H. Co., 423-3708. 6-26c

SINGER Model "66". Like new sewing condition. Equipped to make buttonholes, overcast, monogram and zig zag designs. In walnut consolette. $24.40 or $5.00 mo. E. H. Co., 423-3708. 6-26c

1968 SINGER — 9 payments of $4.50 or $35 cash. This desk model Singer will make all the great zig zag, fancy stitches, overcasting, applique, blind stitches, by simply inserting cams. Automatic bobbin winder and push-button needle threader. Day or night delivery. E. H. Co., 423-3708. 6-26c

G. E. Refrigerator-Freezer combination, 15-ft. freezer in bottom. Excellent condition, $125. See Dorothy Grigg at The Herald or at the corner of US-12 and Killarney Hwy. 6-19tfc

SPRUCE UP your home or cottage with bedding plants from Tecumseh Greenhouses Floral Nursery and Garden Center. 6-19—7-3c

AKC registered Beagles, 11 weeks old. See Jack Mizer, Clean Wear Driver. Call 423-2175. 6-19—7-3p

HOUSE — 3 bedrooms, possibly 4. In Coachlight Village, family room with fireplace, built-ins, dishwasher, disposal, 2-car garage, full basement. Phone 423-4541. 6-12—26p

Dr. Currier has reopened his chiropractic office

Hours will be from 9 to 12 noon and from 2 to 5:30 p.m.

725 S. Union St.
CALL 423-2790
FOR APPOINTMENT

For Sale

POISON IVY — Effective relief of poison ivy, use Albitox lotion, $1.49. Lamb's Rexall, Tecumseh. 6-19—7-3c

QUIT SMOKING — Use Ban Tobac, 36 fruit-flavored lozenges, $1.50. Lamb's Rexall, Tecumseh. 6-19—7-3c

ARTHRITIS — Effective aid for relief of arthritis, neuritis and rheumatism, 24 tablets, $1.25. Lamb's Rexall, Tecumseh. 6-19—7-3c

ASTHMA — Restore free breathing in attacks of asthma, hay fever, 24 capsules, $1.50. Lamb's Rexall, Tecumseh. 6-19—7-3c

REGISTERED quarter horse, yearling, buckskin stallion, excellent conformation, after dark line, $750. Two-year-old chestnut filly, fully broke, 4-H prospect, $350. Ph. 423-3493. 6-12—26c

PEAT HUMUS TOP SOIL MIX. 5-yd. load delivered, $15. 423-4818. N. Sedelbauer. 6-5tfc

GO CART — $100. 9849 Murphy Hwy. Evemngs only. 5-29—6-21p

SINGER Touch and Sew, slant needle, gear drive, automatic bobbin winder plus many other deluxe features in beautiful maple desk cabinet. Used three times, traded in on the all-new Viking. Yours for $1.25 a week. Adrian Viking Sewing Center, 137 N. Main St. Open Monday and Friday evenings until 9 p.m. 3-27tfc

BUILDING LOT, 1.1 acre, hillside with some trees, 180 feet frontage, in immediate area of homes in $25,000 and up, just outside Tecumseh, northwest city limits. $3000. Call 423-2174 or 423-7096. 3-28tfc

PARTS FOR CARS, TRUCKS AND TRACTORS.
SHOP SERVICE TOOLS.
GILBERT'S AUTOMOTIVE SUPPLY
Clinton, Mich. 456-4196

STEREO TAPE cartridges, 4 and 8 track. Sell or trade. Gambles, Tecumseh. 2-6tfc

ART SUPPLIES — At Decorating Center, downtown Tecumseh. 10% off to art students. J14tfc

HOOVER upright vacuum sweeper, $59.95. We carry parts and provide service on all Hoover sweepers. Gambles, Tecumseh. J1 tfc

PUPPIES — Lab. and Collie, $5. 4545 Green Hwy. 6-12—26c

FOUR-FAMILY, brick, modern apartment house. All one-bedroom apartments, living room, dinette, kitchen and full bath. Very good condition, private entrances, 2-car garage. Owner will finance. 306 N. Main St., Britton. 6-12—26p

Wanted

MEN or WOMEN, under 80, retirement income, part-time. Call 423-4090 for appointment. 6-19—7-3c

LADY to work part time in retail store in Tecumseh. Write Box 43, % The Herald, giving qualifications and references. 6-26, 7-3c

DEALER for in-the-ground swimming pools. Will train and help you in all phases of the business. Very small investment required. I believe Tecumseh and surrounding area residents read our newspaper ads, inquire and buy our beautiful swimming pools. I will give you full details at your home or place of business. Call Erie, Mich., 848-8158 after 6 p.m. 6-26—7-10c

PAINT JOB WANTED — by 2 experienced teenagers. Phone 423-4861. 6-26c

ATTENTION, HOUSEWIVES — Earn over $1,000 now to Dec. Sell toys and gifts part-time for "Sandra Parties". Free training. No cash needed. No delivering. No collecting. Hostess credit to 15%. Call Tecumseh 423-3936, or write 7207 E. 6 Mile, Detroit, Mich. 6-5—26c

ANSWER AT ONCE — Man or woman to sell Rawleigh Products. Make 50% on all sales. Write Rawleigh, Box 115, Williamston, Mich., 48895. Ph. 655-2389. 6-26, 7-3c

WILL BABY SIT in my home. Ph. 423-7687. 6-12—26c

FURNISHED one or two-room apartment in Tecumseh for middle-aged working woman. 263-9427 after 5:30. 6-12—26p

Notices

AFTER JULY 26, call 456-4260. 4-24—7-31c

WHO will support the socialist Utopia? You will. John Birch Society. 6-12—26p

Credit Problem?
NO PROBLEM
Contact Mr. Small Credit Advisor
AT
Henderson Ford
665-0871
ANN ARBOR
CALL COLLECT

Services

DO YOU have a drinking problem? Write Alcoholics Anonymous, Box A, % The Tecumseh Herald, or call 423-4146 or 423-3809. 10-6tfc

OWENS TREE SERVICE—Tree removal & Trimming. Tree surgery. Also buyer of walnut trees. 208 N. Pearl St., Ph. 423-7927. 3-6tfc

HEATING IS OUR BUSINESS—Not a sideline. E & B Heating. 423-4567. 11-21tfc

PROFESSIONAL CLEANING
Carpets - Furniture - Walls
Floors
SERVICEMASTER
Tecumseh Phone 423-3690 or 784-0248
8-31tfc

VACUUM CLEANERS — Electrolux Sales and Service. Ph. Manchester 428-3931. 2-22tfc

COMPLETE ROOFING, siding and eaves troughing service. Satisfaction guaranteed. WATSON BROS. ROOFING CO., 308 E. KILBUCK, TECUMSEH, MICHIGAN. Ph. 423-3420 or 423-2533. 1-19tfc

GARDENS and lawns plowed, fitted and leveled. Call Don Withrow, 423-3577. 4-17tfc

LAWN MOWER sales and services, authorized sales and service for Bolens, Jacobsen, Yardman and Lawn Boy and Parker Sweepers, Briggs & Stratton, Tecumseh Lauson, Kohler and Wisconsin engines. 112 E. Adrian St., Blissfield. Phone 486-3104. Open evenings until 8 except Saturday. 6-12tfc

15-YEAR-OLD GIRL wants baby-sitting job. Can give references. Call 423-7924. 6-26, 7-3c

For Rent

EFFICIENCY Apartments at the four corners in Clinton. Ph. 456-6618. 6-26c

Lost & Found

FOR PETS lost or found, contact Pet Watchers, Ph. 423-7228. 2-22tfc

SET-UP MEN
(All Shifts Available)

Prefer men experienced in setting up sheet metal fabrication machinery. (Presses, spotwelders, shearers, brakes, etc.) Persons with mechanical aptitude, willing to learn, may qualify if able to read and interpret industrial blue prints.

H. W. TUTTLE & CO.
805 S. Evans St.
Tecumseh, Michigan
An equal opportunity employer

Card of Thanks

My sincere thanks to the many friends and relatives for the beautiful floral tributes, cards and personal calls, after the death of my wife. A special thanks to the neighbors and friends who brought in food and to the Rev. Francis Outram and Rev. Russell Cooper for their comforting words in my bereavement. Also to Dr. Bachman, the nurses and aides at Herrick Memorial Hospital for their dedicated care.
Dr. Harry M. Currier. 6-26c

I wish to thank my friends, neighbors, 4-H Club for lovely flowers and cards I received while I was in Herrick Hospital. Also Dr. Wm. Purfield, nurses and aides.
Mrs. Claude Creger. 6-26p

We wish to express our heartfelt thanks to all our relatives, friends and neighbors who were so kind to us at the time of the loss of our loved one, Louis E. Philipp. Thank you for the beautiful flowers and heart fund donations, food and many deeds of kindness shown us. Special thanks to Dr. Burch and Dr. Bachman and the entire nursing staff of Herrick Memorial Hospital, the Niblack Home for Funerals and the Rev. B. O. Bashore. May God bless and keep all of you.
Mrs. Louis E. Philipp
Mr. and Mrs. Russell Philipp
Mrs. Lucile Newby 6-26c

Buy it thru Want Ads

Used Cars & Pickups
Aluminum Boats & Trailers
T. J. WAGNER SALES
Tecumseh

Free

KITTENS — Four gray tigers, 9 weeks old, house trained. Ph. 423-7282 after 6 p.m. week days. 6-26f

MOTHER CAT and five kittens. 11585 Tec-Clinton Rd. 6-26f

EIGHT white puppies, six weeks old, Al Cutler, 2053 W. Russell Rd. 6-26f

Close Out

Chrysler
BOATS & MOTORS
AND
NIMROD CAMPERS
AT
Dealer's Cost
SEE
HARVEY WILSON
AT
LES DALLAS Dodge-Rambler
PHONE 423-2147
W. CHICAGO BLVD.
TECUMSEH

SEE LES — PAY LESS

THESE CARS ARE VALUE PRICED

1968 DODGE CORONET 500 — A 4-Dr. Sedan with Automatic, Power Steering and 318 V-8 ____ **SAVE $1,500**

1967 PONTIAC CATALINA — A Low Mileage 2-Dr. Hardtop, Regular Gas Engine, Automatic and Power Steering. **FULL PRICE $1,895**

1967 REBEL SPORT COUPE — 290 V8 with Automatic. A clean one with new tires ____ **FULL PRICE $1,395**

1966 PLYMOUTH 2-DR. — 383 V8 and Torqueflite, Runs and looks good ____ **FULL PRICE $1,095**

1965 MERCURY 2-DR. — A Real Clean Car with P. Steering, and Brakes, plus Automatic ____ **FULL PRICE $995**

1964 FORD GALAXIE 500 — A one-owner V8 with Automatic and P. Steering ____ **FULL PRICE $795**

LES DALLAS

CHRYSLER BOATS, MOTORS ● NIMROD CAMPING TRAILERS
KARIBU PICKUP CAMPERS ● ALLIED SNOWMOBILES

DODGE - RAMBLER

2805 E. MONROE (M-50) TECUMSEH, MICH. (313) 423-2147

Don't Make A $300 Mistake

B — '68 CHEVROLET Custom Couple 327 turbo-hydramatic, power steering, factory warranty $2495 — Little Profit Dealer

U — '67 CAPRICE 6-pass. wagon V-8, Automatic, power steering, luggage rack factory warranty $2295 — 2505 S. Main St.

D — '67 FORD GALAX. 500 hardtop. V-8, automatic, power steering, air conditioned $1895 — Little Profit Dealer

C — '66 PONTIAC CATALINA 2-DR. V-8 Automatic power steering, used car warranty $1295 — Phone 265-7156

L — '63 'VETTE CONV. 4-speed, all the goodies a 'Vette should have. $1895 — Little Profit Dealer

A — '67 CHEV II NOVA 2-dr. hardtop, V-8, automatic, new w/w tires, factory warranty $1695 — 2505 S. Main St.

S — '67 EL CAMINO CUSTOM PICKUP V-8, automatic, power steering, new w/w tires factory warranty $1995 — Little Profit Dealer

S — '68 CHEVROLET BEL AIR 4-DR. SED. automatic, full Impala trim, one-owner car, factory warranty $1995 — Phone 265-7156

O — '68 CHEV IMPALA 2-dr. hardtop, driven 4,300 miles full warranty, V-8, automatic, power steering, factory warranty $2395 — Little Profit Dealer

N — '66 CHEVELLE MALIBU 2-dr. hardtop, V-8, automatic, power steering vinyl interior $1695 — 2505 S. Main St.

Bud Classon Chevy
2505 S. Main, Ph. 265-7156
Adrian, Mich.
OPEN EVERY NITE
'Til 9 p.m.

Beautiful Buicks

1969 SKYLARK CUSTOM SPORT COUPE — this pretty gold color car has a Vinyl Roof, Automatic, P.S., Radio and other extras ____ **$2,949**

1968 LeSABRE CUSTOM 4-DOOR HARDTOP — Automatic, P.S., P.B., Air Conditioning, Vinyl Roof ____ **$2,795**

1967 LeSABRE 4-DOOR HARDTOP — a soft blue one with automatic, P. S., P.B., Air Conditioning, and Vinyl Trim ____ **$2,295**

1966 WILDCAT 4-DOOR SEDAN — Automatic, P. S., P.B., Radio, Air Conditioning, a real nice car ____ **$1,995**

1966 LeSABRE 4-DOOR SEDAN — Fawn Color, Air Conditioning, Automatic, P.S., P.B., Radio ____ **$1,895**

1966 LeSABRE 4-DOOR SEDAN — Automatic, P.S., P.B., Radio, a beautiful deep blue one ____ **$1,595**

1965 ELECTRA CONVERTIBLE — a custom one with Full Power, a sharpie ____ **$1,595**

1963 SKYLARK CONVERTIBLE — V8, Bucket Seats, Standard Shift, a bright red one ____ **$695**

SCHNEIDER CHEVROLET-BUICK
1111 W. CHICAGO, TECUMSEH PHONE 423-2840

John Underwood's "Vacation Special"—Register Now—Nothing to Buy—At Underwood Chevrolet-Pontiac or Bonanza Lot

Free - Fully Self - Contained Camper For 1 Big Week In July Or August!!!

NOW'S YOUR CHANCE TO TAKE THE WIFE AND KIDS FOR A FULL WEEK'S VACATION IN THIS FREE CAMPER — COURTESY OF UNDERWOOD CHEVROLET - PONTIAC IN CLINTON. REGISTER! THERE'S GOING TO BE FOUR WINNERS — AND YOU MIGHT JUST AS WELL BE ONE OF THEM!

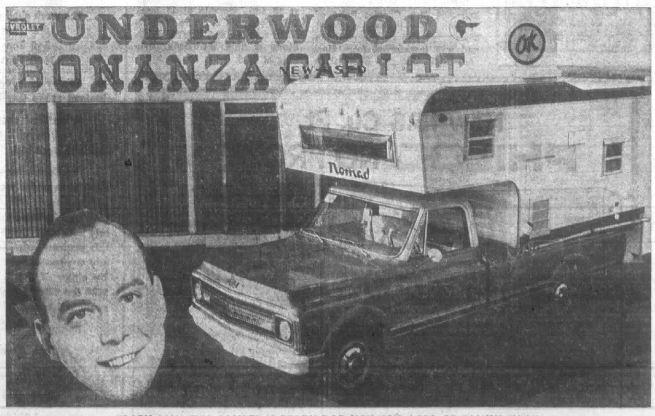

4 Big Winners

DRAWING JULY 1 AT
UNDERWOOD
CHEVROLET-PONTIAC
IN CLINTON

"GARY SAYS THIS CAMPER IS READY FOR YOU AND LOTS OF FAMILY FUN."

REGISTER NOW — REGISTER BY JULY 1st — SOMEONE WILL WIN — IT MIGHT JUST AS WELL BE YOU

Come In and Register Now! This Camper Sleeps Four Easily and is Completely Self-Contained for Top Camping for the Entire Family. Win and Take Your Pick of the Week You Want to Use It During the Months of July and August.

UNDERWOOD CHEVROLET - PONTIAC DOWNTOWN CLINTON / **BONANZA LOT** CORNER M-52 & US-12

Police Blotter

Bernard Lavern Poucher, Clinton, no operator's license, $14.

Marvin C. Higgins, Tecumseh, improper passing, $14.

Stanley Ross Schadewald, Tecumseh, speeding, $24.

Thomas Wegner, Tecumseh, no slow moving vehicle sign, $14.

Harold Joseph Warner, Deerfield, speeding, $22.

George Richard Lloyd, Tecumseh, speeding, $19.

Francis B. Dalton, Tecumseh, passing on double yellow line, $14.

Richard Lawrence Ganun, Deerfield, speeding, $24.

Arthur Clinton Bennett, Clinton, speeding, $19.

Harold Curtis Jeffers, Britton, improper overtaking, $14.

Mildred Irene McConnell, Tecumseh, disregard red stop light, $16.

Ronald James Findley, Tecumseh, disregarded red traffic light, $16.

Leldon D. Terry, Tecumseh, speeding, $19.

Robert G. Lawson, Manchester, no operator's license, $14.

George Francis Wismer, Clinton, failed to yield right of way, $14.

Gearl D. Holt, Jasper, speeding, $19.

Alice Louise Crockett, Clinton, disregard stop and go light, $16.

Nancy Jean Ruhl, Tecumseh, speeding, $24.

Donald Clifford Clark, Tecumseh, speeding, $24.

Moms Under 99 Can Play Softball

Moms' softball for all ladies under 99 will begin July 2 at 7:15 p.m. at the athletic field. You don't have to be a slugger to join, according to the group, the idea is to participate and have fun.

Moms' softball will be held every following Wednesday.

In Gaylord For Graduation

Myrna Tingley traveled to Gaylord for her grandson, Brett Baird's graduation from Gaylord High School. He is the son of Mr. and Mrs. Boyd Baird, nee Nancy Tingley.

Mrs. Baird, daughter, Laura, and Irene Oberdorf, a German exchange student who is residing with the Bairds, returned for a week's stay with Mrs. Tingley. Their visit coincided with Mrs. Baird's 25th graduation anniversary to which Mr. Baird accompanied her.

Richard Reunion Attracts Seventy

The 54th annual Richard Reunion was held Sunday at the IOOF Hall on Green Hwy., with 70 relatives and guests coming from Fort Wayne, Ind., Lima and Lyons, O.; Morenci, Jasper, Onsted, Saline, Clinton, Parma, Rives Junction, Lansing and Garden City.

A potluck dinner at noon was followed by pony rides and games for the children while the adults reminisced and visited.

No decision was made as to where the reunion would be held next year. Pop, ice cream and cake were served before those attending left for their homes.

Annual Picnic Held June 23

The annual picnic of the Business and Professional Woman's Club was held June 23, at the cottage of Mrs. Melvin Ruettinger at Vineyard Lake.

Twenty-two women enjoyed a potluck dinner, with the meat furnished by the hostess.

Mrs. Albert Todd gave the devotions.

A short meeting was held with the new president, Mrs. Ruettinger, presenting her plans for the coming year.

A letter from the Irish Hills Girl Scout Council was read, thanking the club for its contribution in sending a girl to camp.

Lois Watson was in charge of the program, with everyone telling of her plans for the summer, real or fictional.

The Club closed for the summer recess with group singing.

Visit Kellogg's

Girl Scout Troop 100 recently took a trip to the Battle Creek Kellogg Center. The scouts were driven to Jackson by their leaders, Mrs. Carl Albaugh, Mrs. Howard Kronberg and Mrs. Allan Barrett.

They boarded a train at Jackson for Battle Creek where they toured the Kellogg cereal plant.

Dawn Patrol Is Sunday

Dawn Patrol planes are expected to start landing about 6:30 a.m., Sunday at Meyers Airport. Pilots and early risers will find scrambled eggs and ham, sweet rolls and butter, orange juice or tomato juice, milk or coffee, ready to eat at 7 a.m.

For those who want to get a bird's-eye view of the Tecumseh area, airplane rides will be available. For the "rather stay on the ground" people there will be Stage Coach and Wagon rides. Robby Robbins and the Nomads will entertain those who would "rather sit and listen".

Airplane buffs may see a "live" broadcast from the Airport Hangar starting at 9 a.m., with a master of ceremonies from radio station WTEN-FM, Adrian.

Advanced sale tickets for the breakfast will be on sale thru Saturday at 25c off the regular price, at Garno's Barber Shop or from any Exchange Club member.

Exchange Club committee suggest: "Have breakfast with all your friends at the Dawn Patrol this coming Sunday morning."

Go Bob-Lo'ing

Tipton Campfire Girls, Mary Manley, Sharon Jones, Sheryl Bater, Teresa Miller, Lori Gamber, Becky Buell, Shelley Thompson and Darlene Whelan accompanied by Mrs. Leroy Bater, Mrs. Wesley Whelan, sponsors, and Mrs. Ray Buell enjoyed a fun-filled day at Bob-Lo Island. The highlight of the trip was a boat ride to and from the island.

Top Salesmen At Conference

James Freckelton and John Sussex, representatives of Metropolitan Life Insurance Company, will be in St. Charles, Ill., Friday for a business conference with officials of the company at the Pheasant Run Hotel.

Mr. Freckelton, 124 Brown St., and Mr. Sussex, 1301 Southwestern, had exceptional sales and service records last year, and are among the top-ranking members of Metropolitan's staff of 30,000 field representatives in the United States and Canada.

Love; Nets; Racquets

Adult tennis lessons will be given at the Tecumseh tennis courts behind the library every Thursday afternoon from 3-5 p.m.

The instructor for the lessons will be Bruce Campbell, Adrian High School tennis coach. Classes are limited in size to any adult or high school student.

More information may be obtained by calling Mr. Campbell at 265-6641 or by going to the tennis courts at 1 p.m. Thursday.

Dunbars Fete Daughter, Diana

Mr. and Mrs. Wayne Dunbar held an open house at their home on W. Logan St. June 8, for their daughter, Diana, who graduated from Tecumseh High School that day.

The home was decorated in the class colors of dark green and white and featured a large vase of green and white giant mums.

Guests were registered by Elizabeth Henson, Diana's aunt. Her cousins Vicki and Rita Loar, of Delta, O., Melinda Bishop of Adrian and her sister, Darlene, served from the dining table which was covered with a hand-embroidered linen cloth made by Mrs. Mamie Henson, Diana's grandmother.

Refreshments featured a large decorated cake, baked by Mrs. Delbert Dunbar, paternal grandmother.

Diana received many nice gifts and congratulations from friends and relatives from Tecumseh, Adrian, Onsted, Blissfield, Clinton, Lyons, Delta, Sylvania, Toledo, Lima and Swanton, O.

Diana is employed as a secretary at All Metals, Inc., in Adrian.

County Mishaps Claim 3 Victims

Although Lenawee County had more than its share of recent traffic accidents — two of which involved three fatalities — Tecumseh streets were comparatively quiet.

Local police investigated just one mishap, a rarity for a week's period in the city.

This accident occurred Monday on N. Evans St., at Ottawa when Carma L. Allshouse, 16, of 5741 Sheppard Rd., Adrian, made a left turn in front of Gail A. Hohenstein, 17, of 915 Red Mill Dr.

Both drivers were headed south on the one-way street when Miss Allshouse, injured slightly in the mishap, attempted a turn. She was cited for an improper turn.

Both automobiles were towed away by wreckers.

One of Sunday's traffic deaths, occurring about 12 miles west of Tecumseh on M-50, was 11-year-old Jerry Agosta of Onsted. The fourth grade pupil was a passenger in an auto driven by Edward Rollins, 16, of Birmingham.

Rollins and two other passengers, David Deutschman, 14, Onsted, and David Kelley, 14, Adrian, were taken to Herrick Hospital.

Young Rollins suffered cuts and bruises; Deutschman, lacerations, bruises, broken right leg; and Kelly, cuts and bruises. The Adrian boy was treated and released.

Other fatality in the same mishap was Mrs. Charles Bobo of Jackson. Her husband suffered severe injuries in the collision and was transferred from Herrick to St. Joseph's Hospital in Ann Arbor.

Funeral services for the Onsted lad were held Wednesday at St. Joseph's Shrine in the Irish Hills. Internment was in the church's cemetery.

Third area traffic victom Sunday was Arthur Dorfe, 56, of rural Brooklyn. He was killed in a headon collision with Bruce Howard of Adrian in Woodstock Township at the Penn-Central railroad crossing.

Vacation School Goes Over Big

An average daily attendance of 400 children participated in the Vacation Bible School last week at the Adrian Church of God, many of them from Tecumseh.

The theme was "The Church That Jesus Built" with Tom Craig, chairman of the committee, assisted by Lester Allen, minister, Bernice Strickland, Calvin Lolly, Curtis Green, Jr., and Bobby Bacus.

A program Saturday evening climaxed the school activities.

Awards were presented to Betty Carter, Kim Avery, Junior Gerth and John Scott for bringing the most visitors.

Members of the church school officers invite interested persons to attend any of the regular services Sundays — Bible Study at 10 a.m., worship at 11 a.m., and devotional at 6 p.m., followed by worship at 6:30 p.m. Bible Study is held Wednesday evening at 7:30.

Recreation News

Indians 14 TPW 2

In a game shortened to 5½ innings under Pony League rules, due to the score, Indian pitcher, Brian DesErmia, teamed up with catcher, Dan Gunder, to pick up his first league win of the year by striking out 13 TPW batters, while allowing only 2 hits and 2 runs.

Starter, Dave Biscupski, along with six other TPW pitchers, hampered by a drizzling rain, gave up 14 runs by allowing 6 hits and issuing 15 free passes. Tom Tilton caught the entire game.

Mike Eggleston, Brian DesErmia and Dan Gunder picked up RBI's for the Indians while Dave Biscupski and Keven Osburn got hits and scored runs for TPW.

Al Schaffer, TPW's centerfielder played an outstanding game as he pulled in a couple of long drives off Indian bats. Indian shortstop, Terry Pearson, checked off an early TPW rally with a third out over the shoulder catch in short left field.

TPW pitchers had a combined total of 5 strikeouts.

Ladies' Golf at Country Club

Best ball threesome tournament:

1st place: Net 65—
Mrs. Clarence Champanois
Mrs. Robert H. Moore
Mrs. Glenn Lehr

2nd place: Net 67 —
Mrs. Bill Hannibal
Mrs. Don Smith
Mrs. Al Merz

Tied for 3rd place: Net 68 —
Mrs. Arthur Snyder
Mrs. Len Purdy
Mrs. John Finley
and
Mrs. Paul Claudа
Mrs. Ed Schwartz
Mrs. Vern Manwaring

Chip-ins:
Mrs. Merwyn Blanden

Won Ci Ku Girls Have Cook-out

The Won Ci Ku Camp Fire Girls met Wednesday, June 11, at the home of their assistant leader, Mrs. James Thomas, for a cook-out and nature hike. The afternoon was devoted to working on the requirements for the "Fagot Finders" — the first in the Outdoors Program for Camp Fire Girls.

These basic skills of outdoor living will prepare the girls for more difficult camping tasks ahead. Bird, tree, and wild flower identification was stressed, with special emphasis on how to use various field-guide books by the beginning "Naturalist".

Next activity of the group will be to attend the Tuckabatchee Day Camp on Lake Adrian, June 23-27. There will be a cook-out, an overnight and a field trip to Hidden Lake Gardens in store for the girls. Other activities and field trips are being planned by the girls throughout the summer. Among those from Macon area attending Day Camp at Lake Adrian are Judy Thomas, Sherry Hover, Melinda Bortel, Meg and Debbie Moore.

By LINDA YOUNG

The playgrounds got off to a slow start last week. Rainy weather prevented some of the playgrounds from opening on Wednesday. But on Thursday everyone was ready for fun and games. With only two days left during "Get Acquainted Week", the children made name tags, met old and new friends and played under the supervision of the girls in charge of the playgrounds.

At Shady Lane, Kay Gove and Diane Lake led the children in a coloring contest. The young artists were so good that a winner could not be determined, so a paint set was awarded to every person. The children also made purses from paper plates and a kickball game was played on Friday, with the boys defeating the girls, 9 to 7.

Sylvia Steele, in charge of the group at West Branch, and Sue and Carol Allen at Tecumseh Acres, entertained their gangs with crafts and coloring books.

At Herrick Park where Debbie Swift and Marsha Perrin reign, a contest was held for the best name tag made. Mary Ann Warner received the award for the most unique name tag.

Sherry Dicks and Dulce Robinson, at Patterson, tried something a little different last week. About 20 children participated in stunts such as the duck walk, the measuring worm, and the dog trot. Debbie Hamilton did a very good job on all the stunts, as did Judy McVay.

Mothers are reminded of the picnics every Friday. The children are to bring their own lunches; kool-aid will be furnished by the playground girls.

The Craft Center began Wednesday, but due to the weather, only a few girls attended. It will be held every Monday, Wednesday, and Friday from 10 til 2 for children over five years old.

Exchange 19 Credit Union 4

The Exchange Club bombed the Credit Union in Little League action last Friday in a make-up game, 19-4. Dave Spillman limited the Credit Union to two hits in going all the way on the mound.

Lawrence Johnson started and was relieved in the fourth by Doug Bunch. Jeff Tilton relieved Bunch in the sixth. Johnson took the loss.

David Kauffman, Billy Carothers, Tim Belcher and Larry Henry each gathered a pair of singles to lead the hitters.

Spillman struck out eight, Johnson four, Bunch and Tilton one each.

The Credit Union committed eight errors and the Exchange Club was guilty of four miscues.

Exchange 2 Lenawee Fuels 0

Roger Calzoda tossed a no-hitter for the Exchange Club little leaguers last week. He struck out 13 in pitching the no-hit, no-run win, 2-0, against Lenawee Fuels.

Dave Spillman backed up Calzoda on the offensive part of the game, singling and doubling at the plate. Larry Henry also contributed a double while Calzoda and David Kauffman each singled to account for the five hits picked up by the winners.

Calzoda threw a strong game and was in trouble only twice. He walked the lead-off man in the second and another walk followed by an error in the fifth, set the stage for the youngster to strike out the side and work his way out of trouble.

T-P Golf League

Newell	39	9
Goller	38	10
Hollar	35	13
Heum	25	23
Keinath	24	24
Barron	22	26
Gillies	19	29
Baker	16	32
Schuyler	14	34
Snyder	8	40

Low score—Clyde Gunder, 36
Low for week — Warren Missler, 37
Most pars—Clyde Gunder, 35
Most birds——Bill Berkley, 13
Eagle No. 7—Warren Missler

Lenawee Fuels 7 Jaycees 6

Lenawee Fuels scored a one-run victory, 7-6, over the Jaycees in Little League action last Thursday. Mike Connors toiled on the mound for the winners and Greg Williams worked behind the plate.

Kent Jacoby suffered the loss in relief of Mike Corley who was having control trouble in the sixth.

Mike Duhan collected the two hits that the Jaycees were able to muster from the offerings of Connors. George Harvey and Greg Williams each had a pair of hits for the winners.

Corley struck out 13 in his six innings of work and Connors fanned 10.

G & J 6 VFW 1

G & J retaliated with a 6-1 victory over VFW. Losing pitcher, Dennis Dermyer, threw 11 strikeouts, three more than Mike Clemente and reliefer Bob Beevers, winning pitchers, but his team just could not top those five runs scored by G & J in the third, to which Jack Van Riper and Beevers contributed. Greg Cote did the honors behind the plate for G & J and Mike Murphy for VFW. Rainy Butler scored the winning run when he stole home on a wild pitch. Dermyer scored VFW's only run.

The easiest paint in the world to apply

luco-tex
Acrylic Exterior
HOUSE PAINT

Slips on like a dream. Looks like a dream and wears like a dream! Luco-Tex lasts 50% longer and dries in minutes. It's blister and peel resistant. Clear bright colors that won't fade away but last and last. Lazy painters love Luco-Tex because it's so easy to apply.

$8.79 gal.

Base lots — $7.77 gal.

BALDWIN HARDWARE
Downtown Tecumseh

4-SQUARE

SKILL and CARE
QUALITY DRUGS
PROMPT SERVICE
REASONABLE PRICES.

HOLMES
PRESCRIPTION PHARMACY
FREE DELIVERY

New 15.3 Cu. Ft.
PHILCO NO FROST
Refrigerator-Freezer

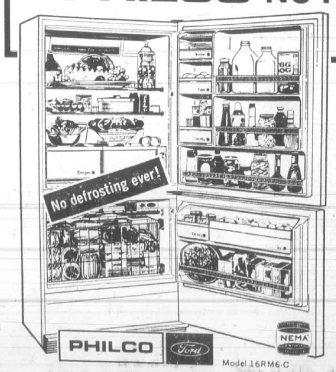

Model 16RM6-C

- Philco Instant Cold chills food faster, maintains cold better
- Philco Power Saver cuts operating cost
- Dairy Bar Door for foods you use most
- 2 Vegetable Crispers
- Big 4.66 cu. ft. Freezer with Swing-Out Basket
- Freezer Storage Door with Portable Ice Cube Keeper

Lawson TV and Appliance
"SERVICE IS PAR T OF THE SALE"
116 E. CHICAGO BLVD. PHONE 423-2963

Chimney
Service
Roofing
423-7657
111 N. Pearl St.

INVITATION TO BID

Sealed proposals will be received by the City Clerk in the City Hall at 309 E. Chicago Blvd., Tecumseh, Michigan until 1:00 P. M., EST, on Monday, July 7, 1969. Bids to be opened and read publicly at that time.

The work shall consist of:
1300 Tons 4" Hot Mix
560 Tons MDSH Spec No. 411
1600 Tons MDSH Spec No. 412

Copies of proposals, plans and specifications may be obtained at the City Hall.

A certified check or acceptable bid bond equal to 5% of the bid, payable to the City of Tecumseh, shall be submitted with each bid.

The Contractor shall maintain such insurance as will protect claims under workman's compensation act and other employee benefit acts, for claims for damages because of bodily injury, including death, and from claims for damages to property which may arise both out of and during operations under this contract, whether such operations be by himself or by any sub-contractor or anyone directly or indirectly employed by either of them. Certificates of Insurance shall be filed with the City of Tecumseh and the Engineer and shall be for not less than the following amounts:

Bodily Injury—One Person	$100,000.00
Each Accident Occurrence	300,000.00
Property Damage—Each Accident	50,000.00
Aggregate	50,000.00

Accepted Bidders will be required to furnish satisfactory performance bond and labor and material bond, each in the amount of 50% of the contract, the total cost of which shall be paid by the accepted bidder.

All proposals shall be in a sealed envelope, plainly marked as to their contents.

The City reserves the right to accept or reject any or all bids or any part thereof.

CITY OF TECUMSEH
Vera Zornow,
City Clerk.

For Tecumseh & Area
VOLKSWAGEN
SALES & SERVICE
Carroll & Penny
MOTORS, INC. — ADRIAN
4572 W. US-223
Phone 265-2151

WALLPAPER — HUNDREDS OF COLORS, PATTERNS, ETC.
WINDOW SHADES — CUSTOM-CUT FOR ANY WINDOW
DuPONT PAINT — EVERY COLOR, ALL PAINT SUPPLIES.
Hite Hardware Downtown Tecumseh 423-2870

SPEED QUEEN
THE DRYER WITH THE
Silver Lining
your MICHIGAN BANKARD welcome here
Gambles
The Friendly Store

LENAWEE
Auto Theatre
ADRIAN, MICHIGAN
2 MILES NORTH OF ADRIAN ON M-52
Now thru Tues. BIG DOUBLE BILL
SHOWN AT 8:30 AND 12:35 NIGHTLY

PLUS . . . AT 10:50 (ONLY) NIGHTLY
who holds the deadly key to the
GEORGE PEPPARD INGER STEVENS ORSON WELLES "HOUSE OF CARDS"

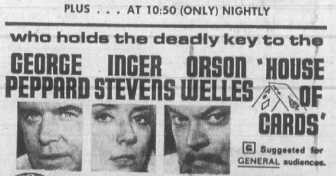

G Suggested for GENERAL audiences.
A UNIVERSAL RELEASE in TECHNICOLOR®
Box Office Opens 7:00 p.m. Nightly

On Her Wedding Day...

DESIGNER ORIGINAL BRIDAL COUTURE BY EXCLUSIVES EVEL - DEAN

HOW A DREAM COMES TRUE . . . .

CONSULTING WITH THE BRIDE-TO-BE, DESIGNER EVEL SKETCHES HER ORIGINAL FASHIONS TO ENHANCE HER INDIVIDUAL BEAUTY AND PERSONALITY. THEN COUTURIER DEAN METICULOUSLY MEASURES AND FASHIONS THE EXCLUSIVE PATTERN FOR THE GOWN AND THE FABRIC SELECTION IS MADE. NEXT, THE SKILLED SEAMSTRESSES, USING INFINITE ATTENTION TO HAND DETAILING, CREATE AN EXQUISITE COUTURE GOWN, WHICH WILL NEVER BE DUPLICATED. THEIR CREATIVENESS WITH LACE APPLIQUES, INTRICATE BEADWORK AND UNIQUE COUTURE CONSTRUCTION IS SUPERB.

Photo By Trevor Williamson

SELECT A THEME . . . FROM ANOTHER LAND . . . ANOTHER PERIOD IN HISTORY . . . OR THE "NEWER THAN TOMORROW" .. . .

THE COUTURIERS WILL COORDINATE THE COSTUMES FOR THE ENTIRE WEDDING PARTY . . . BRIDESMAIDS, MOTHERS OF THE BRIDE AND GROOM, AND EVEN THE FLOWER GIRL, WITH THE UTMOST CONSIDERATION FOR THE BRIDE'S WISHES.

STUNNING TROUSSEAU FASHIONS . . . and forever after . . .

CUSTOM COUTURE

For Discerning Women

111½ West Chicago Boulevard

Phone 423-3730

CREATING PANORAMA — Kindergarten II youngsters draw their version of their friends and the community in which they live at Clinton Community Bible School. From left, Debby McMurray, Jackie Bennett, Dawn Gonier, Debbie Caliguiri, Richard Kussmaul, Mike Marcum, Stephan Brunner and Dean Betz, with their teacher, Joanne Sharpe, in the back row. That's not a lollipop Richard is holding, it's a fan inscribed with "God Bless Our Family", and cut-out pictures of his family.

Churches Unite Through Young

CLINTON — The 135 youngsters who have been attending the Community Vacation Bible School, will show parents and friends what they've accomplished during the past two weeks, at a program in the United Church of Christ at 7:30 p.m. Thursday.

This Bible School was singularly unique since it is the first time that all four churches within the village have joined in such an ecumenical project. The churches participating are St. John's Episcopal, United Methodist, St. Dominic's Catholic, and the United Church of Christ, with buildings of all but St. Dominic's being used for classes.

Theme for the study material was "Our Family in the Community," and the staff of more than 25 teachers and assistants, taught Bible verses, and stories and conducted open prayer and offering services.

The Rev. Charles Sturm of St. John's led folk singing and the Rev. Fr. Leon Kennedy, of St. Dominic's, conducted discussion sessions on youth problems with the 19 junior-high age boys and girls.

There were refreshment breaks provided for the children each day.

The offering will be used for the materials, and any remainder will be given the Michigan Migrant Ministry.

Clinton Chatter

MAXINE CALHOUN — Editor
Please telephone 456-4512

Melissa Mattis is expected home this week after spending five weeks in Japan with a classmate from Western Michigan University, Jan Benson, and her parents, the Rev. and Mrs. Ben Benson. On her way home, she stopped over in Hawaii and toured the island with another classmate, who is studying there for the summer.

When Melissa reached Los Angeles last weekend, she visited Vicky Bugbee, a former Clinton resident, and was shown about Chinatown by a friend, who is a missionary there.

√

Mr. and Mrs. Clarence Keller attended the graduation of their great-niece, Sandee Drake, as a registered nurse from the Riverside Nursing School, Toledo. The graduation was held in The Episcopal Church, Toledo, and afterwards, Miss Drake's parents entertained at an open house at their home in Adrian.

Mr. and Mrs. Clarence Keller attended the funeral of their son-in-law, Raymond E. Griffin, at Lockport, N. Y., June 17.

Mr. and Mrs. Donald Corwin and daughter, Linda, have returned from Clovis, N. M., where they flew for a two-week visit with their son, Airman 1/c Gary Corwin. The other children remained with friends.

√

Mr. and Mrs. Thomas Judge and family are expected within a few days to spend several weeks with their parents, Mr. and Mrs. Clyde Greenfield, Sr., and Mr. and Mrs. Edward Judge of Wamplers Lake.

√

Eight members of the Friendly Gals Club met for luncheon at the Rock Inn, Adrian, Thursday. Afterward they returned to the home of Mrs. Thomas Pence for a social afternoon. The group will resume meetings in September.

√

Mrs. Janet Welch, Clinton Township librarian, attended the Librarians' Workshop at Higgins Lake Conservation Camp, for the past week, and at its conclusion she was granted her librarian's certificate.

√

Ivan McKenna has returned to the home of his parents, the Rev. and Mrs. Paul McKenna. For the past semester from Kalamazoo College, he has been participating in a sociology work-study project in Jamaica, N. Y.

He was a recreation director for a group of ghetto children, mostly Negroes and Puerto Ricans. He found it such a rewarding experience, that he stayed on an extra week to take the youngsters on their first camping trip.

Farmer Spends 3 Months in Europe

CLINTON — David Bristle, 16000 Van Tuyle Rd., has just completed an orientation and briefing session for FFA's "Work Experience Abroad" program at the National FFA Center, Alexandria, Va. He, along with 23 other selected FFA members, will spend three months abroad gaining experience in European agriculture and international living.

The group departed June 16 for London, Copenhagen, Hamburg and Zurich from Dulles International Airport and will be traveling to their host families by train and car from the city of arrival. David will be living for the summer with H. D. Barlocher-Finsler, Tannacker, 9306 Freidorf, Switzerland.

During a two-week "summer vacation" he will participate in a special agricultural tour of Denmark, Holland, Germany and Sweden. This tour is organized by the International Agricultural Exchange Association in cooperation with FFA. The tour will join for several days another group of FFA members who will be participating in a three-week study tour of Europe.

Participating in the briefing at the National FFA Center were William Paul Gray, National Executive Secretary; Coleman Harris, FFA Program Specialist; Wilson Carmes, Editor, The National Future Farmer; and E. J. Hawkins, Manager, Future Farmers Supply Service. Guest participants included agricultural attaches and representatives from the Embassies of Austria, Denmark, Germany, Sweden, Switzerland and the United Kingdom.

In charge of the orientation and the "Work Experience Abroad" program is L. H. Gamage, Manager, International Programs, for the National FFA organization. David is the son of Mrs. Carl Bristle.

He will return to the United States Sept. 15.

A member of the Clinton FFA Chapter, his agriculture teacher is John Jansen.

UCC Women In Olivet

The Women's Fellowship Conference of the Michigan United Church of Christ, held Thursday at Olivet College, Olivet, was attended by Mrs. Arthur Hill, Mrs. Charles Steffens, Mrs. Roy Porter, Mrs. Paul Dunham, Mrs. Martin Hoelzer and Mrs. E. John Hoelzer.

4 New Courses To Be Offered

CLINTON — Several new high school courses will be offered at Clinton High School, the board of education has announced. They are Spanish IV, Mechanical Drawing II, Journalism II, and Business English.

The Home Economics course will be semesterized to include a basic course in foods, leading to the food preparation and handling program suggested by the county. There will also be a semester of child care which will relate to the county's domestic worker program. This course will permit an open door policy for students, both male and female, to participate.

Senior math will not be offered this year, due to a lack of interest in the course.

CLINTON THEATRE
FRI., SAT., SUN.,
JUNE 27, 28, 29

COMING JULY 4, 5, 6

STEVE McQUEEN AS "BULLITT"

TECHNICOLOR® FROM WARNER BROS.-SEVEN ARTS
PG SUGGESTED FOR MATURE AUDIENCES

Advertise — and jump back!

TECUMSEH
STOCK BROKER
ERNEST H. OLIVER
133 W. Chicago 423-3760
Branch:
James C. Butterfield, Inc.

Flowers
GIVE A CHEERFUL GREETING TO . . . . .
- SHUT-INS
- YOUR HOSTESS
- SOMEONE IN THE HOSPITAL
- YOUR BEST GAL

We Deliver, Too!

IT'S PATIO PARTY TIME — SEE US FOR . . . .
DECORATIONS, CANDLES AND IDEAS

Kukini Flowers
CLINTON PHONE 456-4544

NEWS of CLINTON
A SECTION OF THE TECUMSEH HERALD
EDITOR — MAXINE CALHOUN

4 New Teachers Are Hired Here

CLINTON — The Board of Education accepted the resignations of four teachers at their regular meeting June 17. They are Richard Perkins, Douglas Decker, Reginald Smith and Mrs. Charlotte Simmons.

Four new teachers have signed contracts to teach in the Clinton School this fall. They are:

Karen Kishpaugh, who will teach elementary Spanish. She received her BA from Adrian College in May, in Spanish and English. She was a student teacher in Spanish this spring at Clinton.

Carl H. Terry will be the industrial arts instructor. He received his BS degree at Eastern Michigan University, with a major in industrial education and a minor in industrial drawing. He [illegible] and has six children.

Mrs. Donald Houghton will teach second grade. She taught in the Clinton Elementary School from 1965 to 1967. A Clinton High School graduate, she has a BS degree from Eastern Michigan University and she has a State Elementary Permanent Teaching Certificate.

Mary Williams will assume the part-time position teaching elementary music. She is a Clinton High School graduate and is studying at Eastern Michigan University.

In other action, the board discussed curriculum matters and decided to employ a part-time elementary counselor to work with students who have social and educational problems, furnishing guidance at early age levels.

The board discussed school insurance with Fred Tyson and Lois Lancaster, representatives of North American Insurance, and it was voted to increase the insurance coverage according to the latest valuations.

Michael Walls and Gina Green have been employed to serve as lifeguards for open swimming during the afternoon and evening.

A special meeting of the board of education will be held June 30, to conclude the business of the present school year.

Navy AWOL Has Trouble Ahead On B & E Charge

CLINTON — Norman Kelley, 19, whose home address is 11780 Ford Hwy., and is listed as AWOL from the Navy, was arrested by Clinton State Police June 16, and charged with a breaking and entering of the Hunt Service Station in Clinton, June 9.

At that time a sum of between $30 and $38 in change was reported stolen.

Arraigned in District Court, Kelley, waived examination and was bound over to Circuit Court.

Music Returned To Tractor

CLINTON — A local minor has been charged in District Court with the theft of a farm tractor radio, owned by Edsel Brooks, 2154 Monroe Rd., Tecumseh.

The theft occurred about a month ago, and the radio has been recovered, Clinton State Police reported.

Methodist Minister Moves Family Here

CLINTON — The new pastor of the Clinton United Methodist Church, the Rev. Dean W. Parker, and family moved from Dearborn Heights to the E. Church St. parsonage, last week, and he preached his first sermon in the local church, Sunday.

He has served for the past two years at the Warren Valley United Methodist Church and prior to that, at Trenton and Vassar churches.

THE REV. DEAN PARKER

The Rev. Parker received his BA at Eastern Michigan University and was a graduate of the school of Theology at Oberlin University in 1940. Te taught for two years at Suomi College, Hancock.

He has served as president of several Methodist Ministerial Associations and has been a conference trustee for six years.

Besides his wife, Thelma, the family includes one son, Roy, a recent graduate at University of Michigan, at home, and a married son, Dean W., who resides in Livonia. There is also the fally's poodle, "Mr. Bud".

Both the Rev. and Mrs. Parker are amateur naturalists having been active in an Audubon Society chapter at their former residence, and they're "avid campers", according to Mr. Parker.

He explained his ministerial emphasis will be largely generalized, however, he is interested in maintaining the traditional liturgical forms.

Is Hospitalized In Cycle Mishap

CLINTON — Tracy Matthews, 22, was admitted to Herrick Memorial Hospital shortly after 3 a.m., Thursday, with a severe forehead gash and concussion. He was injured when his motorcycle upset on a hill near Norvell.

The mishap occurred just after his parents, Mr. and Mrs. Walton Matthews, Washington St., returned home from a vacation trip to the western states.

Dunn FUNERAL HOME
210 West Pottawatamie Street
Tecumseh — Phone 423-4525
Douglas E. Dunn, Director

FREE! *$1.98 BRUSH & COMB SET

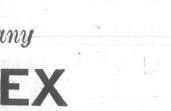

when you buy any
PLAYTEX BRA

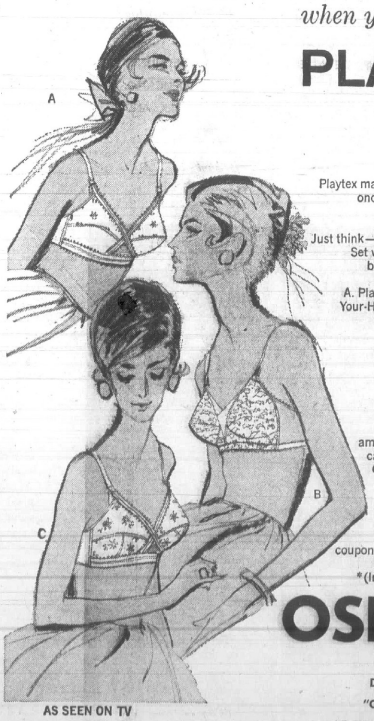

AS SEEN ON TV

Playtex makes this offer because they are certain that once you enjoy the fit and comfort of a Playtex bra you'll never settle for less.

Just think—you get a beautiful $1.98 Brush and Comb Set when you buy any Playtex bra. And so *many* beautiful styles to choose from, including...

A. Playtex "Cross-Your-Heart"® Bra with "Cross-Your-Heart"® stretch between the cups to lift and separate. White. 32A-42C. Only $2.75. With stretch straps, 50¢ more.

B. Playtex Living® Sheer Bra with Stretch-ever® sheer elastic back and sides. White. 32A-42C. Only $4.50. With stretch straps 45¢ more.

C. Playtex "Soft-line" Padded Bra with amazing new fiber-fill padding that stays soft, can't shift, can't bunch up. White. 32A-36B. Only $3.50. With stretch straps, 50¢ more.

Offer limited, so get your free Brush and Comb Set today. *And* enjoy the heavenly fit and comfort of a Playtex Bra. All you do is mail the bra label and the coupon you'll find in every package to Playtex and they'll send you your Brush and Comb Set.
*(Include 25 cents for postage and handling.)

OSBORNE'S
DEPT. STORE
DOROTHY OSBORNE, OWNER
"CLOTHE THE FAMILY FOR LESS"
AT OSBORNE'S — DOWNTOWN TECUMSEH

Cups and bands: 100% nylon. Cup linings: 100% cotton. Stretch-ever® back elastic: nylon, spandex. Stretch-ever straps elastic: rayon, cotton, spandex, nylon. Exclusive of center elastic.

THE REV. ARTHUR MANN AND FAMILY

New Minister is Ordained

By ALMINA HUNT

BRITTON — The Bethel Baptist Church was the setting June 17 for the ordination service into the ministry of Arthur Mann of Bridgewater.

Arthur, the son of Mr. and Mrs. John Mann of Evans Lake, married Patsy Petee of Sand Lake in July, 1948. They are the parents of five children, John of the U. S. Air Force; Art, Jr., of the U. S. Marine Corps; Gwen, 16, Kenneth, 11, and Lorretta, 10, at home.

A decision for Christ was made in January, 1964, at the local church and since that time Art has devoted many hours in prayer and study of the scriptures for the Lord's will in his life.

Tuesday was the culmination of five years of preparation when Art recounted his conversion and call to the ministry.

A council of pastors, E. G. Riely of Berlin Heights, O., Guy King of Escanaba, Tom Dolph of Byron, Robert Barto of Brooklyn, Paul Collins and Thomas Hicks of Manchester, Bruce Stine of Brighton, Harold Stineman of West Rome and two missionaries Bob Howder of Japan and Aaron Dumas of Trinidad with Pastor Duane McNeil began the questioning of the candidate concerning his doctrinal position on the Bible, God, Trinity, Christ, Holy Spirit, Man Angels; Satan, salvation, church and last things.

After the 2½-hour questioning period, Mrs. Mann told of the calling of the Lord in their lives.

Dinner was served in the church dining room by the Ladies' Missionary Society.

The evening session was opened with prayer by the Rev. McNeil.

The Rev. Dolph read the Council recommendation. Upon its acceptance, the ordination proceeded.

The Rev. Howder read from the scriptures and the Rev. King gave the charge to the church. The charge to the candidate was given by the Rev. Collins.

An offering was taken and presented to the candidate to aid in the purchase of books for a personal library.

"The laying on of hands" constituted an impressive part of the ceremony with Lauren Gall offering prayer.

The right hand of fellowship was extended to the candidate, led by Pastor Hicks, and the Rev. Arthur Mann was presented his certificate. Appropriate to the occasion, Howard Bishop sang "Make Thy Petitions Deep".

Pastor McNeil delivered the ordination sermon, speaking from the book of Acts beginning with the key verse in chapter one, verse eight. He continued in Acts telling, "what it is not" and turning to Zechariah finished with, "what it is".

The closing prayer was given by the newly-ordained Pastor Mann.

The Manns have been accepted into the Hiawatha Baptist Mission and will be in the service of the Lord this fall in Woodruff, Wis. Pastor Mann will speak here Aug. 17 and show slides of the work confronting them.

"I can't praise the Lord enough for delivering me from a life of sin and through His grace giving me a new life and new hope and assurance of being with Him forever," said Pastor Mann. "My prayer is that in all things I say and do, I may do these only to glorify Him." He concluded with James 1:5, "If any of you lack wisdom, let him ask of God, that giveth to all men liberally, and upbraideth not; and it shall be given him."

Miss Teresa's Birthday Party

BRITTON — Teresa Faust was the honored guest at a birthday anniversary party given June 18 by her mother, Mrs. Terry Faust at their new home on Centennial Rd.

Eleven little girls joined in the games and fun and wished Teresa happiness on her sixth birthday.

There were eight little classmates, two neighbor girls and, of course, little sister, Pam.

Does The Herald Have Your Photo?

A SECTION OF THE TECUMSEH HERALD

NEWS of BRITTON

TEMPORARY EDITOR — FRIEDA ROWLANDS

PLEASE TELEPHONE 451-2311

Attendance Good at UCC Bible School

BRITTON — The Vacation Bible School was held in the Congregational Christian Church last week from 9 to 11:30 each morning with a daily average attendance of 105 pupils. Friday noon a picnic lunch was held at the church and parsonage lawns, with games and contests. The 5th, 6th, 7th and 8th grade chorus participated in the Sunday morning worship service.

* * *

The Senior High School Class, with their teacher, William Raeburn, will conduct the worship service next Sunday in the Congregational Christian Church. The service begins at 10 a.m.

The Baraca Philathea Class will meet Sunday at 6:30 p.m. at Glen Gripton's cottage at Wamplers Lake.

Merchants Split Slo-Pitch Games

BRITTON — Britton Merchants Slo-Pitch Team split a pair of games in last week's action in the Deerfield Recreation League, getting by Petersburg Pure Gamble, 6-1, and losing to Deerfield Tavern, 16-1.

In the first game, Tom Cadmus, Mike Prochaska and Larry Ivan had 2 hits each while Tom Komon had a pair of singles in the second contest.

The team has a 1-3 over-all record. Leading hitters are:

Tom Cadmus	.571
Larry Ivan	.555
John Korican	.500
Tom Komon	.461
Mike Prochaska	.400

Gals Win One

BRITTON — The Britton girls' softball team won its first game of the season Thursday night as it overpowered the Blissfield girls' team by a score of 27 to 7. Brenda Tubbs was the winning pitcher.

The Britton team now has a record of 1-3, losing two games to Adrian and one to Blissfield. The girls will travel to Milan Thursday night and will host the Adrian team Monday night, June 30 at 6 p.m. at the Britton Park field.

Attends ITT In Indiana

BRITTON — Archie M. Miller left Saturday for Ft. Wayne, Ind., where he is enrolled at ITT Electronic and Engineering School. His classes started Monday and he plans to attend for 2 years with classes 50 weeks each year. Archie is the son of Mr. and Mrs. William Miller, 230 College Ave.

He was a member of this year's high school graduation class and his grandparents, Mr. and Mrs. Archie Spohr, held an open house in his honor at their home Sunday following graduation.

Mrs. Miller received a letter from her daughter, Bridget, Monday stating that she would start working in the office of a publishing firm Monday.

Bridget and Pat Germond of Adrian plan to spend the summer in Anaheim, Calif. They have been there two weeks.

27-5, Wow

BRITTON — The Britton Congregational Church won their opening ball game, 27-5, Tuesday evening when they played the Manchester Faith Baptist Church at Britton. Winning pitcher was Ned Brown.

The newly-organized team, under the managership of Terry Faust, had 20 players signed up over age 14. Fifteen games are scheduled with church teams in the surrounding area.

BRITTON BRIEFS

Mr. and Mrs. Joseph O'Neil returned recently from a week's vacation. They drove around Lake Superior and also visited Dr. and Mrs. Fred Holland and children at Midland.

Jeannine and Brian Holland are spending the week with their grandparents while their parents are visiting friends in Newfoundland.

Mr. and Mrs. Robert Rowlands and Donald of Lorraine, O., were weekend guests of Mr. and Mrs. Paul Rowlands.

Mrs. Cecil Servoss, Phil and Michael spent a few days in Mt. Pleasant recently. While there they attended the funeral of her sister, Mrs. Lloyd Bufford, of Gaylord.

Mr. and Mrs. William Swift and Sandy of San Angelo, Tex., were recent house guests of Mr. and Mrs. Lavaun Mann and family.

Mr. and Mrs. Lee Benedict became parents for the sixth time with the arrival of a baby girl Friday, June 20 at Herrick Memorial Hospital. Leslie Jo weighed 8 lbs., 12 ozs. The happy grandparents are Mr. and Mrs. Richard Bruce of County Line Rd., and Mr. and Mrs. Gerald Benedict of N. Britton Hwy.

Girls Little Softball

Rockets	2	0
Deerfield	2	0
Yellow Jackets	0	2
Torretts	0	2

Sunday Service Sermon Topics

BRITTON — The Rev. Duane McNeil will present as his topic Sunday "Troubles and Woes". He will speak at the 11 a.m. worship service at the Bethel Baptist Church following Sunday School at 10 a.m.

The choir, under the direction of Bernard Bishop, will sing, "Master, The Tempest Is Raging".

Young People and Adult Bible Study groups meet at 6:30 p.m.

"We Do Not Well" is Pastor McNeil's sermon topic for the 7:30 p.m. service. Choir practice follows at 8:45.

Midweek prayer service is Wednesday at 7:30 p.m.

Receives Degree

BRITTON — Mrs. Larry Wagner of Centennial Rd., received her masters degree in special education for the mentally handicapped from Eastern Michigan University.

She received her bachelors degree in 1964 from Capitol University, Columbus, O.

Little League Standings

Bears	5	0
Hawks	4	2
Falcons	2	1
Lions	3	3
Wildcats	2	3
Colts	1	4
Eagles	0	5

Wednesday night the Wildcats beat the Colts with the help of Alan Reau's grand slam home run.

Sneezin' Season

Get effective RELIEF from miseries of ALLERGIES.

HOLMES PRESCRIPTION PHAMACY

FREE DELIVERY

Proclamation

Passed by Board of Supervisors at their regular meeting on June 11, 1969

WHEREAS this County has for many years been graced with the presence of CLARA WALDRON, a person of whom any Community would be proud to claim as a resident; and

WHEREAS said CLARA WALDRON has further en- [illegible] her persis[illegible] work- ing reconstruction of the history of this area, in which research she has been intensely occupied for the past quarter century; and

WHEREAS the ancestors of said CLARA WALDRON first arrived in this area in 1825 and have also distinguished themselves in civic affairs with Miss Waldron's book — "100 YEARS — A COUNTRY TOWN" coming as a fitting capstone to the achievements of a century and a half.

NOW, THEREFORE, THE LENAWEE COUNTY BOARD OF SUPERVISORS do hereby acknowledge and recognize the debt of gratitude all citizens of this County and each of us owes to those persons who sacrifice so much of their lives to make Lenawee County a better place in which to live.

M. M. HALLEY,
Chairman,
Legislative Committee

DATED: June 11, 1969.

We Welcome You

TO OUR FAMILY OF HAPPY CUSTOMERS. ONE-HOUR MARTINIZING WILL HELP YOU GAIN SOME SPACE IN THE FAMILY CLOSETS BY CLEANING, MOTHPROOFING AND STORING YOUR OUT-OF-SEASON GARMENTS FOR YOU.

Only $2.95 per Box

A FREE CUP TREE FOR YOUR FAMILY TABLE WILL BE GIVEN WITH AN ORDER OF $15 OR MORE. WHEN YOU ARE READY FOR THEM, YOUR GARMENTS WILL BE PRESSED AND SPARKLING FRESH FOR YOUR WEARING PLEASURE.

SHIRTS — laundered the way you like 'em, 24¢ with a dry cleaning order of $1 or more.

One HOUR "MARTINIZING" THE MOST IN DRY CLEANING

109 E. LOGAN STREET
TECUMSEH, MICHIGAN
TELEPHONE 423-4200

HOURS—7:30 a.m. to 6 p.m.
CLOSED SUNDAY

ONE-HOUR CLEANING
DAILY UNTIL 3 P. M.

CHEERS!

A Toast To You From Your CITGO Dealer:

A Tumbler 4-Pack for only 69¢... with any $3.00 purchase.

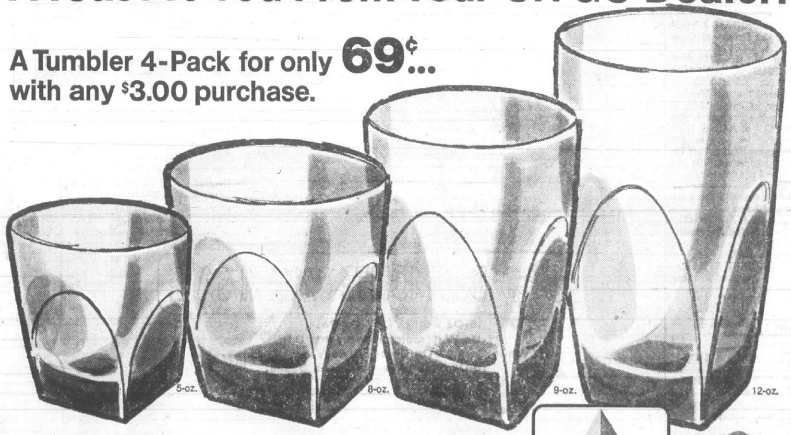

Just drive in to your participating CITGO dealer's. With every $3.00 purchase you can get a set of beautiful avocado glasses: A 12-oz. tumbler, a 9-oz. tumbler, an 8-oz. beverage glass and a 5-oz. juice glass. $1.60 value...for only 69¢. Drive in now! Drive in often! Collect a complete table setting!

CITGO

©1968 CITGO—Trademark Cities Service Oil Co., subsidiary of Cities Service Co.

A nice place to visit. And collect Tumbler 4-Packs.

FREE WITH A $3 PURCHASE THURSDAY AND FRIDAY, JUNE 26 AND 27

George Ruhl's Citgo
1104 W. Chicago Blvd.

Billie Hollis' Citgo
102 W. Logan St.

Drive-In Offers Film On Hippies

The Devils Lake Drive-in will be showing "Flip Side" June 28 and 29.

The setting is a coffee house called "The Flip", revealing the drug-twisted psychedelic world of the "hippie".

"Flip Side" gives answers to some of the hang-ups of modern youth with the songs of folk singer, Ray Hildebrand, underscoring the film.

The Devil's Lake Drive-in is located on the south end of Devil's Lake. There is no admission charge.

Saturday programs begin at 8:30 p.m. and Sunday programs begin at 9:15 p.m.

LEGAL NOTICE

ORDER OF PUBLICATION
General

STATE OF MICHIGAN, Probate Court for the County of Lenawee.

Estate of JANE YOUNGLOVE, Deceased.

It is Ordered that on Monday, the 14th day of July, 1969, at 9:30 a.m., in the Probate Courtroom, Courthouse, Adrian, Michigan a hearing be held on the Petition of David S. Younglove for probate of a purported Will, for granting of administration to the Executor named, or some other suitable person, and for a Determination of Heirs.

Publication and service shall be made as provided by Statute and Court Rule.

Dated: June 19, 1969.

MAURICE S[illegible]
Judge of Probate.

A True Copy.
MARIE A. McNULTY,
Probate Register.
Robert L. French,
Attorney for Petitioner
115 South Pearl St.,
Tecumseh, Michigan 6-29—7-10

ORDER OF PUBLICATION
General

STATE OF MICHIGAN, Probate Court for the County of Lenawee.

Estate of MARY ALLSHOUSE, a/k/a MARY L. ALLSHOUSE, Deceased.

It is Ordered that on Monday, the 14th day of July, 1969, at 9:30 a.m., in the Probate Courtroom, in the City of Adrian, Michigan a hearing be held on the petition of Merlyn H. Downing, Administrator, for license to sell real estate of said deceased. Persons interested in said estate are directed to appear at said hearing to show cause why such license should not be granted.

Publication and service shall be made as provided by Statute and Court Rule.

Dated: June 17, 1969.

MAURICE SPEAR,
Judge of Probate.

A True Copy::
MARIE A. McNULTY,
Probate Register.
Beardsley & Forsthoefel,
Attorneys for Estate
102 N. Maumee St.,
Tecumseh, Mich. 6-26—7-10

ORDER OF PUBLICATION
General

STATE OF MICHIGAN, Probate Court for the County of Lenawee.

Estate of M. B. NIELSON, a/k/a MARIUS B. NIELSON, Deceased.

It is Ordered that on Monday, the 30th day of June, 1969, at 9:30 a.m., in the Probate Courtroom in the City of Adrian, Michigan a hearing be held on the petition of Anita Hankenhoff for probate of a purported Will and for granting of administration to the executor named, or some other suitable person, and for a determination of heirs.

Publication and service shall be made as provided by Statute and Court Rule.

Dated: June 3, 1969.

MAURICE SPEAR,
Judge of Probate.

A True Copy:
MARIE A. McNULTY,
Probate Register.
Beardsley & Forsthoefel,
Attorneys for Estate
102 N. Maumee St.
Tecumseh, Michigan 6-12—29

ORDER OF PUBLICATION
General

STATE OF MICHIGAN, Probate Court for the County of Lenawee.

Estate of GENEVIEVE M. LEACH, Deceased.

It is Ordered that on Wednesday, the 6th day of August, 1969, at 10:00 a.m., in the Probate Courtroom in the City of Adrian, Michigan a hearing be held at which all creditors of said deceased are required to prove their claims and heirs will be determined. Creditors must file sworn claims with the court and serve a copy on Terrance J. Wagner, Administrator, 411 East Chicago Boulevard, Tecumseh, Michigan, prior to said hearing.

Publication and service shall be made as provided by Statute and Court Rule.

Dated: May 28, 1969.

MAURICE SPEAR,
Judge of Probate.

A True Copy:
MARIE A. McNULTY,
Probate Register.
Beardsley & Forsthoefel,
Attorneys for Estate
102 N. Maumee St.
Tecumseh, Michigan 6-12—29

THE FRIENDLY FOLKS

Kroger

You can't do as well anywhere else.

Get Up To 1375 Top Value Stamps This Week

COPYRIGHT 1969—THE KROGER CO. QUANTITY RIGHTS RESERVED. PRICES, ITEMS AND COUPONS EFFECTIVE THRU SATURDAY, JUNE 28, 1969.

VALUABLE COUPON
LIMIT ONE WITH COUPON AND $5.00 PURCHASE OR MORE
PINK LOTION DETERGENT
Lux Liquid
QT BTL 49¢ LIMIT ONE
Coupon Good Thru Sat., June 28, 1969

PINK LOTION DETERGENT
Lux Liquid
QT BTL 49¢
LIMIT 1 WITH COUPON AND $5.00 PURCHASE OR MORE

VALUABLE COUPON
LIMIT ONE WITH COUPON AND $5.00 PURCHASE OR MORE
COUNTRY CLUB
Ice Cream
½-GAL CARTON 39¢ LIMIT TWO
Coupon Good Thru Sat., June 28, 1969

COUNTRY CLUB
Ice Cream
ALL FLAVORS ½-GAL CTN 39¢
LIMIT 2 WITH COUPON AND $5.00 PURCHASE OR MORE

VALUABLE COUPON
LIMIT ONE WITH COUPON AND $5.00 PURCHASE OR MORE
SUN GOLD SLICED
White Bread
1-LB 4-OZ LOAF 10¢ LIMIT THREE
Coupon Good Thru Sat., June 28, 1969

SLICED
Sun Gold White Bread
1-LB 4-OZ LOAF 10¢
LIMIT 3 WITH COUPON AND $5.00 PURCHASE OR MORE

Double Stamps Every Wednesday

LIQUID
Cindy Bleach
GAL 29¢

LIMIT ONE WITH THIS COUPON AND $5.00 PURCHASE OR MORE
EXTRA VALUE COUPON
Everyday Coupon Price
KROGER VAC PAC
Coffee
3 LB CAN $1.69
GOOD THRU SAT., JUNE 28, 1969.

Prices & Items In This Ad Good At Both The Tecumseh And Adrian Kroger Stores

KROGER LARGE OR SMALL CURD OR WITH PINEAPPLE OR CHIVES
Cottage Cheese
1-LB CTN 22¢

DEL MONTE SAFARI SALE
15-Oz Spinach, 17-Oz Peas, 17-Oz W.K. Golden Corn, 303 C.S. White Corn, 17-Oz Cream Style Yellow Corn, 16-Oz Blue Lake Cut Green Beans,
Del Monte
5 cans 95¢

COUNTRY OVEN PLAIN, COMBINATION, CINNAMON SUGAR, APPLE SPICE OR
Sugar Donuts
DOZEN 19¢

DIET RITE
COLA
Carton of 6 16-oz. BOTTLES
NO RETURNS 83¢

Pantry Supplies
MISSY
Liquid Detergent
3 QT BTLS $1
KROGER
Beef Stew 2½ LB CAN 79¢
KROGER FRENCH
Dressing 8-FL OZ 19¢
FABRIC SOFTENER
Home Pride 2 64-OZ WT $1

VALUABLE COUPON
30¢ Off WITH COUPON AND PURCHASE OF 14-OZ
Spotlight Instant Coffee
GOOD THRU SAT., JUNE 28, 1969

Bakery Specials
WHITE
Mel-O-Soft Bread
5 1-LB 4-OZ LOAVES $1
KROGER BROWN & SERVE
Twin Rolls 4 12-CT PKGS $1
COUNTRY OVEN
Delite Cakes 1-LB PKG 39¢
COUNTRY OVEN ROLLS
Cinnamon 4 9-CT PKGS $1
KROGER
Wheat Breads
4 1-LB LOAVES $1

Health and Beauty
CONCENTRATE
Prell Shampoo
5-OZ WT 88¢
3-OZ ANTI-PERSPIRANT
Secret SPECIAL LABEL 69¢
8-OZ SETTING GEL
Dippity Do 88¢
16-OZ FAMILY PRIDE PETROLEUM
Jelly 49¢
Crest Toothpaste
5-OZ WT 55¢

Dairy Specials
KROGER
Sour Cream
8-OZ WT PKG 19¢
LINDSAY'S WHIPPED
Delite 3 15-OZ WT $1
KROGER ROLLS
Cinnamon 4 9½-OZ WT $1
SEA MAID SHRIMP
Cocktail 3 4-OZ JARS 89¢
3¢ OFF LABEL
Good Luck Margarine
3 1-LB PKGS 79¢

Frozen Food Specials
FROZEN 12½-OZ W/CHEESE 13¼-OZ W/CHEESE & SAUSAGE
Jeno's Pizza
PKG 59¢
ICE CREAM
Sandwiches 6-CT PKG 49¢
MORTON FROZEN PEACH OR
Apple Pie 3 7-LB 4-OZ $1
BIRDS EYE FROZEN
Cool Whip 4½-OZ WT 29¢
BEAR LAKE
Frozen Strawberries
4 10-OZ WT PKGS $1

FOLLOW THE LEADER

100 TOP VALUE STAMPS with coupon & purchase of ONE 20-QT BOX KROGER NON FAT DRY MILK — COUPON EXPIRES SAT., JUNE 28, 1969. 3
50 TOP VALUE STAMPS with coupon & purchase of ONE 4-OZ KROGER GROUND BLACK PEPPER — COUPON EXPIRES SAT., JUNE 28, 1969. 4
50 TOP VALUE STAMPS with coupon & purchase of ANY 2 PKGS COUNTRY OVEN COOKIES — COUPON EXPIRES SAT., JUNE 28, 1969. 5
50 TOP VALUE STAMPS with coupon & purchase of ANY 2 POLY BAG FROZEN KROGER VEGETABLES — COUPON EXPIRES SAT., JUNE 28, 1969. 6
50 TOP VALUE STAMPS with coupon & purchase of ANY 2 PKGS COUNTRY OVEN BUNS OR ROLLS — COUPON EXPIRES SAT., JUNE 28, 1969. 7
25 TOP VALUE STAMPS with coupon & purchase of ANY CAN OR HAIR SPRAY — COUPON EXPIRES SAT., JUNE 28, 1969. 8

ALL GRINDS Folger's Coffee 2 LB CAN $1.26
50 COUNT Dristan Tablets $1.59
STAINLESS STEEL BLADES Schick Injector 15-CT $1.59
AQUA NET Hair Spray 13-OZ WT 69¢
HAIR SPRAY Just Wonderful 13-OZ WT 69¢
SARA LEE FROZEN Cinnamon Rolls 8½-OZ WT 69¢
KAVA Instant Coffee 8-OZ WT $1.65
Pillsbury Biscuits 3 10-CT PKGS 29¢

With The Coupons From Kroger's

Savings Safari Mailer

and Newspaper Ad This Week

LEAN, MEATY
Pork Steak lb. 59¢

U.S. CHOICE TENDERAY E-Z CARVE
Rib Roast $1.09 LB

KROGER TENDERAY GRAND BEEF

U.S. CHOICE TENDERAY
Chuck Steak 69¢ LB

USDA CHOICE

U.S. CHOICE TENDERAY BONELESS
Chuck Steak lb. 99c

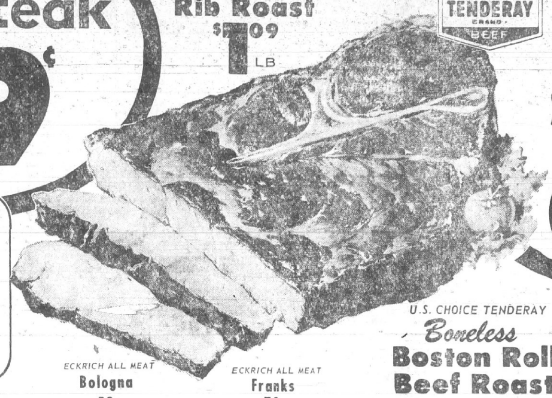

Seafood Specials

COOKED COD, PERCH OR
Fish Sticks LB 65¢
Cooked Fish Cakes LB 49¢
Ocean Perch 2½ LB PKG 99¢
Cod Or Perch Steaks 2 LB PKG 99¢
Cooked Shrimp 10-OZ WT 99¢

WHOLE
Leg O' Lamb NEW ZEALAND 79¢ LB

ECKRICH ALL MEAT
Bologna LB 99¢
ECKRICH ALL MEAT
Franks LB 79¢

U.S. CHOICE TENDERAY Boneless
Boston Roll Beef Roast $1.09 LB

Burnett's ROTISSERIE
Leg O' Pork 99¢ LB

NEW ZEALAND SHOULDER
Lamb Roast LB 69¢
BLADE CUT
Lamb Chops LB 79¢
ROUND BONE
Lamb Chops LB 89¢

FROZEN STEAK
Flash O' Freeze LB 85¢
FROZEN STEAK
Chuck Wagon LB 85¢
SHURTENDA
Beef Steaks LB 99¢

TENDERAY CORNED
Beef Brisket LB 89¢
FRESH
Beef Liver LB 59¢
HYGRADE'S SMOKED - CENTER CUT
Pork Chops LB $1.09

PETERS POLISH OR
Smoked Sausage LB 89¢
CENTER CUT HAM
Boneless Slices LB $1.39
HYGRADE HAM
Semi-Boneless LB 99¢
HYGRADE 12-OZ WT
Boiled Ham $1.09
SHAPED
Veal Cutlets LB $1.09

BUTT PORTION
Smoked Ham LB 65¢
CENTER CUT
Ham Slices LB $1.19
PORTION
Boneless Ham LB 99¢

HYGRADE BALL PARK
Hot Dogs LB 89¢
HYGRADE BALL PARK
Bologna LB 89¢

FROZEN
TURKEYS 12 to 20 lbs. 43¢ lb.

18 PIECES FRESH
Bucket Chicken 49c
FRESH
Split Broilers LB 39¢

Fryers 3 Legged or Double Breasted 35¢ LB

PETERS
Hot Dogs 7-LB PKG 69¢
FRYER QUARTERS
Legs LB 39¢
FRYER QUARTERS
Breasts LB 39¢
FRESH
Roasters LB 45¢

SCHMIDT'S
Smoked Ham Sale
Full Shank Half 59¢ LB
Semi-Boneless 69¢ LB
JUMBO WHOLE OR PORTION

FOREST BROOK
Sliced Bacon 58¢ LB

MICHIGAN
Strawberries QUART 59¢
CALIFORNIA Strawberries QT. 79¢

FRESH HUSKED
Sweet Corn 8 FOR 69¢

CALIFORNIA 27-SIZE
Cantaloupe 3 FOR $1

sunrise FRESH

NORTHWESTERN
Bing Cherries LB 39¢

FRESH
Leaf Lettuce 39¢ LB

WATERMELONS whole 99c

SWEET
Perlette Grapes LB 49¢

MELLOW RIPE
Golden Bananas 9¢ LB

CALIFORNIA 165 COUNT
Lemons DOZ 89¢

50 TOP VALUE STAMPS — with coupon & purchase of ANY ROUND, T-BONE, SIRLOIN OR PORTERHOUSE STEAK — Kroger COUPON EXPIRES SAT., JUNE 28, 1969 — 2
100 TOP VALUE STAMPS — with coupon & purchase of ANY SIZE CANNED HAM — Kroger COUPON EXPIRES SAT., JUNE 28, 1969 — 1
50 TOP VALUE STAMPS — with coupon & purchase of ANY BALE OF PEAT MOSS — Kroger COUPON EXPIRES SAT., JUNE 28, 1969 — 9
25 TOP VALUE STAMPS — with coupon & purchase of 3-LBS OR MORE ONIONS — Kroger COUPON EXPIRES SAT., JUNE 28, 1969 — 10
25 TOP VALUE STAMPS — with coupon & purchase of 2 PKGS OR 2 HEADS OF LETTUCE — Kroger COUPON EXPIRES SAT., JUNE 28, 1969 — 11

FOLLOW THE LEADER

Kroger — You can't do as well anywhere else.

SOFTIQUE Beauty Bath Oil 3-FL OZ $1.39
COLGATE Dental Cream 6.75-OZ TUBE 75¢
MARIO Olive Oil 8-FL OZ 49¢
LYSOL TOILET Bowl Cleaner 16-OZ BT 43¢
DR. SCHOLL'S SPRAY Foot Powder 7-OZ WT 98¢
STAR-KIST FROZEN Tuna Casserole 2 7-OZ PKGS 49¢
SUPERFINE Whole Onions 1-LB 35¢
BEEF, MUSHROOM OR CHICKEN La Choy Chow Mein 42½-OZ BT 89¢

Barbara Colgrove received her Bachelor of Science degree from the Nursing School at Michigan State University June 8. She is the daughter of Mrs. P. G. Colgrove. Immediate plans of the graduate hold a trip to Germany with her fiance, David Greer, to visit his parents during July, after which she plans to work in the Lansing area in pediatrics. Guests attending the graduation ceremonies were her mother, Mr. and Mrs. Dan (Mary) Kozera, sister and brother-in-law; sister, Jane, and Mr. Greer.

Recovery, Inc., Meets Tonight

The public is invited to a panel demonstration to be presented by members of Recovery, Inc., Thursday evening, June 26, at 8 p.m., in the fellowship room of First United Presbyterian Church, 156 E. Maumee, Adrian. Recovery, Inc., is a national organization devoted to the prevention of relapses in former mental patients and chronicity in nervous people.

Through a demonstration of this kind, the organization not only explains its systematic method of self-help, but demonstrates the method in action. Preceding the actual panel discussion, a brief history of the organization will be presented and the basic concepts which govern its operation will be explained.

The only authorized Recovery group in Lenawee County meets Tuesday evenings at 8 p.m. in St. Peter's Episcopal Church, 213 N. Evans St., with Katherine Hazen as leader.

New President For Garden Club

Thirteen members of the Garden Club met at the home of Mrs. Marshall Coulter Friday afternoon when three officers were installed by Mrs. Arch Wray. They are:

President — Flora Smith.
Treasurer — Laura Smith.
Corresponding secretary—Mrs. Coulter.

The July picnic was discussed.

Mrs. Owen Merrill of the Little Garden Club showed colored slides taken at the Holland Tulip Festival this spring. They included flower arrangements, the Dutch windmill, the street washing and dancers and the parade with the floats and many marching bands.

Mrs. Edward McClain and Mrs. Coulter served strawberry shortcake and tea.

BUSINESS & PROFESSIONAL Directory

PHYSICIANS

H. D. OCAMB, M.D.
602 E. Pottawatamie
PRACTICE LIMITED TO SURGERY
Phone 423-4440 Home 423-4173

R. F. HELZERMAN, M.D.
112 South Ottawa St.
Tecumseh, Michigan
Office Hours 1 to 4 p.m. daily except Thursday and Sunday. No evening office hours. Business Phone 423-7175 — Home 423-2614.

DR. R. J. BOWERS
Optometrist
Office hours 9 a.m. to 5 p.m. Closed Thursdays. Evenings by appointment only. 124 W. Chicago Blvd., Tecumseh
Office Ph. 423-7120 — Res. Ph. 423-3371

OSTEOPATHIC PHYSICIANS

DR. E. E. MILLER, D.O.
900 W. Chicago Blvd. (Mull Building)
Hours by appointment: Mon. thru Fri. 9-30 a.m.-12 noon; 1 to 5 p.m. Sat., 9-30 a.m.-12 noon; Phone: Res. 263-4671 — Office 423-3032.

CHIROPRACTORS

TECUMSEH CHIROPRACTIC CLINIC
DR. W. C. ELWARTOWSKI
Cor. of S. Pearl and W. Chicago Blvd.
Residence and office phone 423-7360
Mon., Wed., and Fri., 'til 8 p.m.
Office hours 10 a.m. to 5 p.m. daily
Saturday 9-12 a.m. Closed Thursdays

PUBLIC ACCOUNTANT

MULL ACCOUNTING
Business and Individual Including Tax Returns.
900 W. Chicago Blvd. Tecumseh
Phone 423-3750 — Res. Phone 423-3404

William M. Powell Real Estate

FHA TERMS — Three Bedroom, large dining area, carpet, full basement.

FHA TERM — Three Bedroom, full basement, carpet, garage.

UNDER CONSTRUCTION—Three Bedroom, split-level, carpet, FHA terms.

TWO HOUSES — Large commercial corner lot, $20,000 full price. Contract terms.

NINE RENTALS with 10 acres — Large barn and other outbuildings. Adrian area. Good terms.

LOTS — Large restricted lots, Clinton or Tecumseh School Districts. Terms.

50 ACRES — Vacant. Four miles northeast of Tecumseh. $450 per acre.

10 ACRES — Large barn, four bedroom home, bath and furnace. Needs some repair and cleaning up. $12,500 full price. Terms.

FOR SALE OR TRADE — New three bedroom, brick, all carpet. Interior done by professional interior decorator, full basement. Three car garage, 123 x 230 lot.

FOR SALE OR TRADE — New three bedroom, brick and aluminum exterior. Interior done by professional interior decorator, carpet, full basement. Two car garage. 97 x 160-foot lot.

VACANT LAND — From eight acres up — some with creek frontage. Terms.

FHA TERMS — 5-room, modern house, garage, carpet, basement. 301 Chippewa St.

VINEYARD LAKE — Good 2-bedroom cottage, furnished, fireplace, large glass porch. $9,500, good contract terms.

DEVILS LAKE — Large, beautiful lake-front home, air conditioned, 4 ½ baths, 4 bedrooms, 100 feet sandy beach, home has everything. Shown by appointment.

UNDER CONSTRUCTION — 3-bedroom, split foyer, west end of Tecumseh. FHA terms.

WE NEED LISTINGS!

Telephone 423-3546

208 E. Chicago, Tecumseh

Evenings, Phone:
Art Eaton, 423-2853
Bill Powell, 423-3218
Bill Mackey, 423-7017

S/SGT. WILLIAM J. STARKEY

Bronze Star Winner

U. S. Air Force S/Sgt. William J. Starkey, son of Mrs. Margaret I. Starkey, 307 E. Logan St., has been decorated with the Bronze Star Medal at Charleston Air Force Station, Me., for meritorious service while engaged in military operations against Viet Cong forces.

Sgt. Starkey was cited for his performance as a control technician with the 619th Tactical Control Squadron, Tan Son Nhut AB, Vietnam.

He is now at Charleston in a unit of the Aerospace Defense Command.

The sergeant, a 1953 graduate of Tecumseh High School, served during the Korean War.

His wife, Joan, is the daughter of Mr. and Mrs. Lyle Whelan of Tipton.

Stationed In Vietnam

U. S. Air Force Sgt. Paul W. Kruse, son of Mr. and Mrs. Stanley H. Kruse, 407 Center Dr., is on duty at Binh Thuy AB, Vietnam.

Sgt. Kruse, a radio operator, is assigned to a unit of the Pacific Air Forces. Before his arrival in Vietnam he served at Eglin AFB, Fla.

The sergeant, a 1964 graduate of Tecumseh High School, attended Stautzenburger Business College, Toledo, O.

Employees Cited For Participation

Employees of Peerless Gear Division of Tecumseh Products Company at Clinton, were honored June 17 for outstanding achievement in a recent promotion of the payroll savings plan for the purchase of United States savings bonds and Freedom Shares.

Participation in the bond/Share buying program among the divisions 436 employees was boosted to 58 percent with the enrollment of 176 men and women.

Kenneth Kimpel, division manager, accepted a Treasury citation for the employees at ceremonies in his office.

Herbert Morden, personnel manager for the division, and Sam Davis, superintendent, and chairman of the payroll savings campaign, attended. Both commended organized labor for strong endorsement of the promotion and support throughout the drive.

Musings

by Bill Sanford

Judy Garland is Dead; A Generation Grows up

Sunday morning when Judy Garland died, a generation of Americans grew up. Judy Garland has been around for what seemed much more than her years. She was a legend in our times, a mocked, pitied and ridiculed image in legend. But she was also adored and loved by another gathering just as large, just as vociferous.

Judy Garland possessed something that few entertainers in our time, or any other, possessed. She treated it badly, perhaps she even hated it and wished it to be removed.

Her life was ironic, the people who adored her as Dorothy on the Yellow Brick Road with the Cowardly Lion, Tinman and the Scarecrow never wanted her to grow up.

Her adventures in the land of Oz, that never-never land of make - believe, haunted her throughout her life. What she was and will be to the future chronicles that will come out of our time, is still open for conjecture.

She performed a couple of times in Detroit in the not-too-distant past. "Judy, Judy, Judy" that was what the people shouted at her and she loved it or so it seemed. She smiled with a smile that welled up out of her personal tragedy and torment. She lived on stage, but off stage in attempting to transgress life as best she could, - she died from moment to moment for 35 years.

A female writer, not the kindest of the lot, Jacqueline Susann, gave a cruel, four-letter word testimonial account of Garland in the book "Valley of the Dolls". The talentless Miss Sussan never met Garland in her life. She denied it but it was there in black and white and made her a fortune.

Garland evoked something out of people that is rarely seen, a genuine emotion, a soulful allegiance, a faithful following that rarely wavered.

It would not be hard to shed tears over the death of Judy Garland. At last she is at peace. The voice is on celluloid and wax. She is here to stay in her rightful place as an entertainer.

It is quite possible that in the future a cult will form to idolize the girl who never wished to be an idol. She only wanted and needed what every human being with any feeling at all knows, the need to be loved.

The cult will keep alive what she started with the first strains of Harold Arlen's "Over the Rainbow".

She lost herself somewhere in an alien jungle. She went wrong and never knew how to right it. But then she isn't really any different than any of us. What was personal became public. Her personal tragedy became the doormat of publicity and everybody needing copy wiped their feet on it.

* * *

It is difficult to write about the death of a famous person. There aren't any words for what might have been or even was. Like an old adage, you can never tell or know of another's life until you have walked around in his shoes for 24 hours.

She made comeback after comeback, more than any other entertainer before. But then she sank down more than any other. She is dead now but it can always be said that she held a magic over her audience.

She held rein on the stage unmatched by anyone. When she walked onstage something happened. There wasn't a mass of hysterical teenagers cheering on a long-haired bippy, whose name will be hard to come by in five years, they were middle-aged America basking in the sun of nostalgia and the warm presence of "somebody".

There was rapport between audience and singer. Garland sang and as if guided by hidden response, the audience applauded, loud and boistrous.

To those who cried "Judy, Judy, Judy", it didn't matter that she had had her share of problems or failures. It didn't matter that she wasn't 16 anymore, but in her 40's and overweight.

The black dress, straight in line: the face, white and stark, peering out over the footlights. She smiled and sang, she belted and she mourned. They came for nostalgia and she gave it to them in spades.

Too much pills, too much alcohol, too much weight, too much living, they were all written there in the songs, on that face, in the life of Judy Garland.

It's sad, Ray Bolger must feel lonely now. With Jack Haly, Bert Lahr, Frank Morgan, Margaret Hamilton and now Judy Garland, he remains the sole survivor of a fantasy that has enraptured children over 30 years, "The Wizard of Oz".

On Sunday a generation of Americans grew up. Other generations of Americans and kids from other countries will make that enchanted trek down the Yellow Brick Road each year with Dorothy and Toto. In their own fantasies they will relate to a young girl named Judy Garland or Dorothy. To the generation who grew up, they will still relate to the tragic life and times of Judy Garland.

She sang, "Somewhere over the rainbow bluebirds fly, birds fly over the rainbow, why, oh, why can't I?" The question remained unanswered as the headlines read Monday, "Singer Judy Garland, Dead at 47".

BIG REASON

In Prescription Service — the BIG difference is Service.

HOLMES
PRESCRIPTION PHAMACY
FREE DELIVERY

Heart Fund Contributors

Contributions for the Herrick Memorial Hospital Auxiliary Heart Fund were made by:

The Welcome Wagon Club and the L & M County Line Extension Club.

Other contributions were made in memory of:

Loren E. Davis by Mr. and Mrs. Murell Clark.

Darwin K. Harvey, Sr., by Dept. 16 Employees of H. W. Tuttle Co.

Floyd Bryan by Mr. and Mrs. Harold J. Black.

Jennie Younglove by Mr. and Mrs. Murell Clark.

Mrs. Harry Currier by Mr. and Mrs. Clyde Brown.

Maytie Rendel by Mr. and Mrs. Edward Kanous and Mr. and Mrs. Bert Moore.

Louis Philipp by Mr. and Mrs. Raynor Oliver; Mr. and Mrs. Thomas Oliver; Mr. and Mrs. Ronald Oliver; Mr. and Mrs. M. D. Nelson; Mary Oliver.

Emergency In Communications

The newly-appointed Amateur Radio Emergency Coordinator for Lenawee County, Alfred Krzys, W8MQN, has announced that his organization (AREC) will participate in a nationwide test of emergency communication facilities powered solely by emergency power generating equipment.

Radio communications will extend in scope from local to international. Visitors are welcome from 3 p.m. until dark on Sat., June 28, and from dawn until 12 noon Sun., June 29. Message traffic will gladly be transmitted to any point.

The location is the northwest corner of Lenawee County, Prospect Hill summit, northwest of Onsted, enter ¼ mile west of Marr Hwy., on Prospect Hill Hwy.

Church Women Elect Officers

TIPTON — Women's Fellowship of the Community Church, met Tuesday evening with election of officers Mrs. Richard Platt was elected president, Mrs. Dean Cook, vice-president; Mrs. Jack Allen, treasurer; and Mrs. Ray Stockinger, secretary.

A discussion was held on decorating the office. It was also announced three rooms had been painted.

Mrs. Walter Bale gave devotions on "Lamp Lights".

Area Obituaries

● MRS. WILLIAM R. KUSTER

Services were held Monday at Niblack Home For Funerals for Mrs. William Kuster, 79, who died Friday afternoon at the Wirick Nursing Home, Adrian, where she had been living since April 1. She had been in ill health for the past two months.

Hazel Kuster was born March 20, 1890, in Chicago. She came to Michigan as a child and married Mr. Kuster Dec. 20, 1913, in Adrian.

They had lived in Britton since June, 1921. For a number of years Mr. and Mrs. Kuster had operated a grocery store there.

Mrs. Kuster was a member of the Congregational Christian Church of Britton and the Dorcas Class of the Sunday School. She was a member of Chapter 51 of the OES and of the Lenawee County Historical Society.

Besides her husband she is survived by a son, Robert of Cape Girardeau, Mo.; and three grandchildren; a brother, Coe Smith of Adrian; and a sister, Mrs. Louis (Marie) Hagen of Rochester, N. Y.

The Rev. G. O. Hannevik officiated and burial was in the Ridgeway Cemetery.

● EMMA SCHNEIRLA

Funeral services were held at Spokane, Wash., June 20, for Emma Schneirla, 80, of Oakland, Calif.

Born in Clinton, her parents were Christian and Regina Schneirla, and the family farmstead was on Kehoe Rd. Besides her parents, she was preceded in death by seven brothers and four sisters.

Local survivors include a nephew, Dean Schneirla, 624 Union St.; a niece, Mrs. Wayne Kaiser, 204 N. Wyandotte and other relatives.

● FRED J. TIRB

Services were held Monday at the Proctor Funeral Home, Clinton, for Fred J. Tirb, 81, of 12480 Hogan Rd., who died Friday at 4:35 p.m. at his home. He had been a farmer all of his life.

Mr. Tirb was born Jan. 28, 1888, in Freedom Township, Washtenaw County. He had lived in the area all his life.

Mr. Tirb formerly was a member of the Bridgewater Farm Bureau. He had been in declining health for the last six months.

He married Amanda Ernat in 1909. Mrs. Tirb died in 1938.

He later married Mrs. Ida Kibble who died in 1961.

Mr. Tirb was a member of the Emmanuel United Church of Christ, Manchester, where he was confirmed in 1902.

Survivors include a son, Leroy of Clinton; three daughters, Mrs. Harry (Edna) Withrow of Tipton, Mrs. George (Jeannette) Wismer of Clinton, and Mrs. Robert (Virginia) Richardson of Jacksonville Beach, Fla.; his daughter-in-law, with whom he made his home, Mrs. Paul Barbour; two brothers, Clarence of Clinton and Alvin of Manchester; three sisters, Mrs. Herman (Frieda) Wiedman of Clinton, Mrs. Amanda Hseussler of Manchester and Mrs. Theodore (Julia) Grossman of Jackson; 17 grandchildren, and 24 greatgrandchildren.

He was preceded in death by a son, Lawrence, and two brothers and a sister.

The Rev. Ralph Kuether officiated and burial was in a Manchester cemetery.

Serve Grange

Mr. and Mrs. Glen Van Vleet and Mr. and Mrs. Dewey Sturdevant will serve refreshments at the meeting of the Tecumseh Grange Thursday evening.

Members of the committee ask that those attending bring cake or cookies.

LAKE FRONT
COTTAGE
On Wolf Lake
IN THE IRISH HILLS — MUST SELL
Only **$7,500** Cash
Ole Jack — 423-2340

Osburn Real Estate
REAL ESTATE — GENERAL INSURANCE
509 N. EVANS ST., TECUMSEH PHONE 423-2340
AGENTS
Chuck Osburn — 423-4618 Dick Kahle — 423-2931

Join The Home Owners

MOVE RIGHT IN — 912 River Acres Dr., custom built, roomy. Only 3 years old. Basement, double garage.

ALUM. WRAPPED 2-LEVEL — River view 4-bedroom, all carpeted, rec. room, 2 ceramic baths. Double garage, double lot.

BIG COUNTRY LOT ON TONNEBERGER DR. — This 3-bedroom has the latest in style and decor, oversize double garage, basement. A beauty.

N. UNION — New 3-bedroom, carpeted throughout, basement, double garage. Priced under $24,000.

TRADE — TRADE — Spacious 3- or 4-bedroom in A-1 condition, garage, basement. Near factories. Owner wants to trade for country.

NEWLYWEDS OR RETIREES — We have your home for you—Built-ins, garden spot, on Miami Court — NICE.

EXECUTIVES — Need privacy? Want the Social Circuit? This Tecumseh "House Beautiful" has all the deluxe treatment — correct address — professionally landscaped grounds — CALL US!

KERBY REAL ESTATE
PHONE 423-4105 NIGHT PHONE 467-7889 FREE PARKING
Next Door to Krogers ● Tecumseh, Mich.

A BEAUTIFUL 3-BEDROOM BRICK, over 1100 sq. ft. of living area. The basement is all finished. This home is nice and priced right.

GOOD OLDER 3-bedroom on one acre.

WHY RENT A COTTAGE — We have one you can buy for $9,000.00. All furnished and ready to go.

TELL US WHAT YOU WANT — We will try to find it for you.

LIST WITH US

Bottorff Real Estate
900 West Chicago Blvd. — Ph. 423-2011 — Tecumseh
KEITH BOTTORFF — 423-2249
CHET BEACH — 423-2211
BOB AUTEN — 423-3505

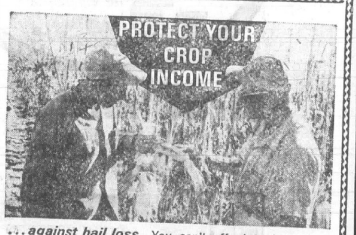

...against hail loss. You can't afford to lose your crop income. Be sure and insure with Farmers Mutual Hail. You get extra service and safety with America's largest hail company. Over 130 trained fieldmen assure prompt settlement of claims. Fire and lightning protection on crops in the field at no extra cost. Call your Farmers Mutual Hail agent soon!

CLINTON! 3-bedroom ranch home on corner lot. Wet-plastered walls. Hardwood floors. Full basement.

MIAMI COURT! Bi-level home. 2 baths, paneled recreation room and utility room on lower level and sliding doors to patio. 2-car garage and aluminum siding.

IDEAL STARTER HOME! $650 should handle the down payment on this 2-bedroom, carpeted living and dining room home. Breezeway & Garage.

WE NEED LISTINGS
AUTO — FIRE — LIFE — BUSINESS — FARM — HOME

VERN MANWARING
REAL ESTATE — INSURANCE
AREA REPRESENTATIVE FOR SOUTHEASTERN MUTUAL INSURANCE COMPANY.
116 W. Pottawatamie Phone 423-2475
SALES: Joyce Manwaring — 423-2475

Say You Saw It In The Herald

FIRST TIME OFFERED — 3 or 4 bedroom home at edge of Tecumseh. Very pretty, large, landscaped lawn. Built only one year. Family room, 2-car garage, 1750 sq. ft. of living area. Don't wait — see it now. Owner transferred.

BLISSFIELD — A real value on this small 3-bedroom home with bedroom and bath down. Close to town, schools and churches. Can move in July 1. $10,600 and worth more.

CHOICE OF THREE — 10-acre building sites, located at the edge of Irish Hills. ONE—very nice ¾-acre lot on Carson Hwy. You'll like it if you see it. 20 ACRES — On Munger Rd., northwest of Tipton. Good building spot, plus lots of room and pasture for horses.

80 ACRES — of bare land, productive clay loam and good building site. Only $26,000. Soil bank payment will almost pay for property.

WE HAVE — Industrial and commercial lots and acreage. You name it. If we don't have it, we will find it.

ALSO VERY PRETTY — 30 acres with a shed suitable for horses, east of Clinton.

WE NEED HOUSES, LARGE AND SMALL — IN THE CITY AND IN THE COUNTRY. IF YOU ARE SELLING, GIVE US A TRY — "OTHERS DO".

HOUSES IN TECUMSEH AND TIPTON
PHONE US FOR APPOINTMENTS
Clifford Jackson Realty — "Realtor"
PHONE 423-7668
EVENINGS 486-3785
ASSOCIATE—VI SHERMAN 423-3809

VINEYARD LAKE ACCESS — Two-bedroom log cottage, lovely knotty pine interior, fully furnished including 14-foot boat and 35 h.p. motor. Only $10,000.

IRON LAKE — Two-bedroom year around home with small guest house, 100 feet good beach. $15,000.

WOLF LAKE ACCESS — Nice three-bedroom home and one-car garage on two lots, oil furnace, good fishing and swimming. Onsted School. $16,000.

SECLUDED — 10 acres with nearly new two-bedroom mobile home, perfect condition, fully furnished and carpeted. Asking $20,000.

SAND LAKE FRONT COTTAGE — Three bedrooms, bath, large kitchen and living area, glass enclosed porch, very good condition, beautiful location. $26,000.

EVANS LAKE — Two-family lake-front home, three bedrooms in upper apartment, two bedrooms in lower. $140 a month income. Asking $27,900.

ISLAND—Evans Lake, three acres, lovely four-bedroom home in good condition, fully furnished, also boat and motor. Boat house and access from U. S. 12. Has many features too numerous to mention. Call for appointment.

Call Bob and Kay Lafferty
J. L. HUDSON Real Estate Company
6231 US-12, NEAR EVANS LAKE PHONE 431-2120
If busy, call the Adrian operator

ATTRACTIVE RANCH: Built 1963. Walking distance to down town, Junior and Senior high and library. Formal living room, Family room with fire place. Large family style kitchen with built-ins. Three bedrooms and two baths. Carpeting throughout. Garage. Immediate possession. Priced at $24,500.00.

CLINTON: Attractive ranch home with an excellent view. Built in 1965. Excellent condition and recently decorated. Full basement. Gas heat. Three bedrooms. Attached garage. Will sell cash down to a 5¾% F.H.A. Mortgage.

FOUR BEDROOM RANCH: Built 1966. Master bedroom 15' x 21' with private bath. Three bedrooms plus additional bath. Corner fire place in living room. Carpeting throughout. Step saver kitchen with table space. Finished basement recreation room. Gas heat. Attached two car garage. Lot is fenced. Seminole St. Immediate possession.

QUALITY AND EXTRA'S: New three-bedroom ranch. 14' x 24' carpeted living room with fire place. Formal dining room. Kitchen has stainless steel appliances. One and one-half baths. Full basement. Attached two car garage with automatic door opener. Concrete drive, both public and private walks, curb and gutter, paved streets and city utilities. Let us show you this attractive home.

Glenn H. KOHLER Realtor
FARM • RESIDENTIAL • RESORT
BUSINESS • PROPERTY MANAGEMENT
116 W. Chicago Blvd.
Tecumseh 423-2866
Helen M. Kohler, Salesman — Home Phone 423-3212
Dorothy L. Wetter, Salesman — Home Phone 431-2294
Mary Lou Peck, Salesman — Home Phone 423-3527

Swift's Premium

CANNED HAMS

READY TO EAT **5** lb. can **$4.49**

A&P QUALITY BLADE CUT
Boneless Roast
BEEF CHUCK lb. **89c**

ECKRICH ALL MEAT
Smorgas Pak ..... 1-lb. pkg. **99c**

ECKRICH ALL BEEF
Smorgas Pak .... 12-oz. net wt. pkg. **99c**

ECKRICH
Ring Bologna ..... 1-lb. lb. **89c**

DINNER BELL
Sliced Bologna ..... 1-lb. pkg. **79c**

DINNER BELL SMOKED OR
Polish Sausage ..... lb. **89c**

A&P QUALITY BEEF
Chuck Steaks ..... lb. **79c**

CENTER BLADE CUT
Chuck Roasts ..... lb. **69c**

SHOULDER CUT
Swiss Steak ..... lb. **89c**

FRESH ALL BEEF
Ground Chuck ..... lb. **89c**

U.S.D.A. INSPECTED 4 to 5 LB.
Roasting Chickens lb. **49c**

SMALL LEAN
Pork Tenderloins .. lb. **99c**

A&P 2% BUTTERFAT
Low Fat Milk
2 Half Gal. Ctns. **79c**

GRADE "A" MEDIUM
Fresh Eggs . . . . **3** doz. **$1.00**

LONGHORN STYLE
Colby Cheese . . . . lb. **85c**

A&P GRADE "A"
Whipping Cream . . half pint **29c**

ALL FLAVORS — MARVEL
Ice Cream . . . . . half gal. **69c**

ICE MILK BARS
Kool Stix . . . **12** 2-fl. oz. in pkg. **49c**

JANE PARKER 1-LB. 8-OZ. SIZE
Fresh Pies
LEMON Ea. **49c**
RAISIN ..... ea. **45c**

LETTUCE
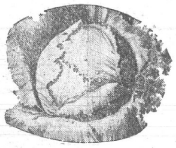
Crisp, Solid
24 Size
Heads
ea. **18c**

LEMON FRESHENED BORAX Fab
SAVE 50c
WITH COUPON

ENRICHED WHITE SANDWICH
Bread . . . . . **4** 1¼-lb. loaves **99c**

ALL BUTTER CHOC. OR BUTTERSCOTCH
Brownies . . . . 12-oz. net wt. size **59c**

PLAIN, SUGARED OR CINNAMON
Fresh Donuts . . . doz. 11-oz. net **29c**

RAISIN, PRUNE OR ALMOND
Coffee Cakes . . . 14-oz. net wt. size **45c**

JUMBO 27 SIZE VINE-RIPENED
Cantaloupe ..... **3** for **$1.00**

FRESH GOLDEN
Sweet Corn ..... **5** ears **39c**

GOLDEN RIPE
Bananas ..... lb. **13c**

STILL AVAILABLE — HOME GROWN
Strawberries ..... AT LOWEST POSSIBLE PRICE

NEW . . ANN PAGE Chicken Noodle SOUP **7** 10½-oz. net wt. cans **$1.00**

VALUABLE COUPON
KING SIZE **FAB** **89c**
WITH THIS COUPON
SAVE 50c
Good at All A&P Stores in This Area — Thru Saturday, June 28

NEW . . . A&P
FREEZE DRIED
COFFEE INSTANT **79c**
4-oz. net wt. jar

DANDY WHOLE
Sweet Pickles . . . 1-qt. jar **49c**

GROUND COFFEE
Maxwell House . **2** lb. can **$1.34**

GIANT SIZE
Rinso Detergent . 3-lb. 2-oz. pkg. **85c**

LIQUID DETERGENT
Cold Water All . . 1-qt. bottle **75c**

A&P CORN OIL
Margarine . . . . **4** 1-lb. ctns. **$1.00**

A&P BRAND
Potato Salad . . . **2** lb. tub **59c**

A&P BRAND
Instant Coffee . . 10-oz. net wt. jar **99c**

ANN PAGE
Salad Dressing . . . 1-qt. jar **43c**

50c REFUND OFFER ON CHICKEN OF THE SEA
Chunk Tuna . . 6½-oz. net wt. can **33c**

SULTANA SMALL
Stuffed Olives . . 5-oz. net wt. jar **55c**

ANN PAGE
Barbecue Sauce 1-pint 12-oz. bottle **59c**

ANN PAGE
Garden Relish . . 1-lb. 2-oz. jar **49c**

VALUABLE COUPON
KOTEX TAMPONS
Regular or Super **99c** pkg. of 40
WITH THIS COUPON
Good at All A&P Stores in This Area Thru Saturday, June 28

A&P GRADE "A"
Applesauce . . . **5** 1-lb. cans **$1.00**

ORANGE OR GRAPE
Hi-C Drinks . . . 12-fl. oz. can **10c**

HARDWOOD BRIQUETS
Charcoal . . . . **20** lb. bag **99c**

ALL PRICES EFFECTIVE THRU SATURDAY, JUNE 28

Heart Club
SODA POP
NO DEPOSIT
NO RETURN
1-PINT BOTTLE
10c

LAST WEEK FOR A&P's GIFT ✓CHEK PROGRAM . . . ALL FILLED CARDS MUST BE REDEEMED BY JULY 12

BONUS COUPON B
FREE GIFT✓CHEK WITH THIS COUPON
AND A PURCHASE OF $7.50 OR MORE Excluding Beer, Wine and Tobacco Products
Coupon Good thru Wed., July 2.

COUPON SPECIAL—FOR ONE 1
FREE GIFT✓CHEK with purchase of
1-LB. A&P CORN OIL MARGARINE
Coupon Good thru Wed., July 2.

COUPON SPECIAL—FOR ONE 2
FREE GIFT✓CHEK with purchase of
14-OZ. NET — ANN PAGE TOMATO KETCHUP
Coupon Good thru Wed., July 2.

COUPON SPECIAL—FOR ONE 3
FREE GIFT✓CHEK with purchase of
10-LB. OR 20-LB. BAG CHARCOAL
Coupon Good thru Wed., July 2.

COUPON SPECIAL—FOR ONE 4
FREE GIFT✓CHEK with purchase of
PKG. OF 100 WHITE PAPER PLATES
Coupon Good thru Wed., July 2.

COUPON SPECIAL—FOR ONE 5
FREE GIFT✓CHEK with purchase of
6½-OZ. NET CHICKEN-OF-THE-SEA TUNA
Coupon Good thru Wed., July 2.

COUPON SPECIAL—FOR ONE 6
FREE GIFT✓CHEK with purchase of
HALF GAL. MARVEL ICE CREAM
Coupon Good thru Wed., July 2.

COUPON SPECIAL—FOR ONE 7
FREE GIFT✓CHEK with purchase of
20-LB. BAG CALIF. POTATOES
Coupon Good thru Wed., July 2.

COUPON SPECIAL—FOR ONE 8
FREE GIFT✓CHEK with purchase of
14-OZ. CAN A&P BLANCHED PEANUTS
Coupon Good thru Wed., July 2.

COUPON SPECIAL—FOR ONE 9
FREE GIFT✓CHEK with purchase of
5 8-OZ. FROZEN SULTANA PIES
Coupon Good thru Wed., July 2.

COUPON SPECIAL—FOR ONE 10
FREE GIFT✓CHEK with purchase of
1-LB. PKG. JANE PARKER CORN PUFFS
Coupon Good thru Wed., July 2.

COUPON SPECIAL—FOR ONE 11
FREE GIFT✓CHEK with purchase of
ANY PKG., SLICED QUARTER PORK LOIN
Coupon Good thru Wed., July 2.

COUPON SPECIAL—FOR ONE 12
FREE GIFT✓CHEK with purchase of
ANY PACKAGE BEEF ROAST
Coupon Good thru Wed., July 2.

Herrick Hospital Memorial News

ADMISSIONS

JUNE 17
Rodney Clement, Manitou Beach
Martha Dunigan, Tecumseh
Loretta Gruber, Tecumseh
Delbert Jones, Michigan Center
Eugene Krzyzaniak, Manchester
Clyde Miller, Clinton
Roger Mueller, Deerfield
Sandi Nash, Tecumseh
Minnie Snyder, Manchester
Karen Turner, Tecumseh

JUNE 18
Carl Auten, Britton
John Frownfelder, Tecumseh
Edith Lawhead, Adrian
Tracy Matthews, Clinton
Michael Moore, Tecumseh
Leon Van Deusen, Clinton

JUNE 19
Todd Bagdon, Tecumseh
Margie Courington, Tecumseh
Julian Diaz, Tecumseh
Jill Fielder, Tecumseh
Gladys Griffin, Britton
Opal MacKenzie, Brooklyn
Scott Nortley, Tipton
David Warren, Tipton

JUNE 20
Marjory A. Benedict, Britton
Heber J. Brackney, Tecumseh
Leland D. Bush, Tecumseh
Harvey Dinse, Tecumseh
Vivian Gehring, Adrian
Betty Gentner, Brooklyn
Anna M. Kuratz, Tecumseh
Margaret B. Owen, Tecumseh
Paul R. Rudd, Tecumseh
Carl A. Schmidt, Tecumseh

JUNE 21
Linda Larson, Tecumseh
Leota McConnell, Tecumseh
Sheryl Newton, Tipton

JUNE 22
David Deutschman, Onsted
Percy Ind, Tecumseh
Max Jedele, Clinton
Mary McWilliams, Tecumseh
Dawn Meads, Onsted
Edward Rollins, Birmingham
Paula Wirick, Tecumseh
Marilyn Wurster, Manchester

JUNE 23
Emma Dinius, Tecumseh
Richard Fielder, Tecumseh
Ellen Hosler, Onsted
Patty Jordan, Tecumseh
Jacqueline McGriff, Brooklyn
Mary Moore, Tecumseh
Helen Nisbett, Clinton
Charles Richard, Tecumseh
Judith Rickard, Tecumseh
Hazel Staffeldt, Manchester
Burt Tate, Tecumseh

DISCHARGES

JUNE 17
Opal Armstrong, Tecumseh
Patricia Marine, Tecumseh
William Bruce, Tecumseh
Thomas Maupin, Tecumseh
Janet LaPearl, Adrian
Merl Hammons, Tecumseh
John McCaughen, Tecumseh
Grace Feurman, Manchester
Mrs. Alfredo Sanchez and infant son, Tecumseh
Mrs. Jon Schuch and infant son, Tecumseh

JUNE 18
Cathie Spence, Onsted
Edward Marshall, Manchester
Frieda Brighton, Tecumseh
Sandi Nash, Tecumseh
Geneva Calhoun, Manchester
Marjorie Moore, Tecumseh

JUNE 19
David Warren, Tipton
Gary LeVeque, Adrian
Myrtle Oswald, Tecumseh
Helen Morley, Tecumseh
Willo Parr, Manchester
Mrs. Wendell Williams and infant son, Tecumseh
Mrs. Keith Latam and infant son, Tecumseh

JUNE 20
Betty Gentner, Brooklyn
Scott Nortley, Tipton
Jill R. Fielder, Tecumseh
Todd Bagdon, Tecumseh
Florine Smith, Tecumseh
Gladys Griffin, Britton
John Frownfelder, Tecumseh
Flossie Irwin, Tecumseh
Clyde Miller, Clinton
Evelyn Kime, Clinton
Harvey Dinse, Tecumseh

JUNE 18
Michael Edward Gruber, 6 lbs., 10 ozs., Loretta and Francis Gruber, Tecumseh.

JUNE 20
Leslie Jo Benedict, 8 lbs., 12 ozs., Marjory and Lee Benedict, Britton.

Karen Turner, Tecumseh
Donna Cleveland, Dearborn
Gladys Dermyer, Tecumseh
Delbert Jones, Michigan Center

JUNE 21
Sheryl Newton, Tipton
Vivian Gehring, Adrian
Alice Graf, Britton
Dorothy Miller, Ridgeway
Martha Dunigan, Putney, Ky.
Roger Mueller, Deerfield
Opal MacKenzie, Brooklyn
Sylvia Plank, Britton
Carl Auten, Britton
Tracy Matthews, Clinton
Dorothy Conklin, Adrian

JUNE 22
Edith Lawhead, Adrian
Carl Schmidt, Tecumseh
Florence Burch, Tecumseh
Janet George, Clinton
Mrs. Francis Gruber and infant son, Tecumseh

JUNE 23
Anna Kuratz, Tecumseh
Thelma Church, Onsted
Clifford Adkins, Britton

Truck Overturns, 3 Thrown Clear In Sat. Accident

Three teenagers, all of Detroit, were thrown clear of a pickup which crashed and burned, in a mishap at 8:10 p.m., Saturday, on US-12, ½ mile west of Monagan Hwy.

William Grice, 16, the driver, was admitted to Bixby Hospital with minor injuries, and his passengers were, Michael Moss, 13, and Walter Harvard, Jr., 15.

Grice was westbound, when he lost control of the pickup on a curve, and it slid across the highway, striking a tree. All were thrown clear of the wreckage.

Grice was given a summons for no operators license and for careless driving.

Send Camper

TIPTON — The Pythian Sisters met Monday night. Plans were made to send a girl to camp. It was voted to recess during July and August. Cards were signed and sent to the sick. Refreshments were served by Mrs. Lamont Simmons and Mrs. Lloyd Burnett.

SILVER ANNIVERSARY—Mr. and Mrs. J. D. Peeks, 419 S. Evans St., will observe their 25th anniversary Saturday, June 28, at an open house at the Eagles Hall at 1 p.m. J. D. Peeks and Dovie Crawford were married in Johnson City, Tenn., June 30, 1944, and have lived in Tecumseh for three years. He is employed at Tecumseh Products. The couple has two children, Ralph 16, and Elizabeth Ann 14.

Alumni Reminisce The Good Old Days

One hundred seventy guests gathered in the high school cafeteria for the Tecumseh High School Alumni Banquet, hosted by the Class of 1959.

A coffee hour preceded the country-style chicken dinner, served by the women of the First Baptist Church. Organ music was provided by Mrs. Gerald Eaton, of the Class of 1951. Dennis Farley, of the Class of 1955, gave the invocation and benediction. David Hohenstein, of the Class of 1959, acted as Master of Ceremonies.

Mr. and Mrs. K. Lowell Wise, both of the Class of 1944, welcomed the Class of 1969 and their son, Gregory, of the Class of 1969, gave the response. Mrs. Naomi Sallows, of the Class of 1921, gave the Memoriam.

Presentation of awards went to Mrs. Alice Satterthwaite Wood and Wilfred Waldron, both of the oldest class represented, 1905. Mrs. Wood was also honored for coming the greatest distance, California.

Robert Moore, of the Class of 1919, introduced the members of the 50-year class of 1919. All 17 living members were present and Mr. Moore gave each one of his classmates a rose provided by the host class. This was the first time the 1919 class had had 100% attendance at the alumni event.

Mr. and Mrs. John Underwood hosted the class of 1949 at their home before the banquet. Mr. and Mrs. Stuart Costigan entertained the class of 1944 and Jim Temple the classes of 1928, '29 and '30 at the Country Club.

Past Chief's Club Met Wednesday

TIPTON — The Addie Kemp Past Chiefs Club met Wednesday evening at the home of Mrs. Richard Platt, assisted by Mrs. Garrett Linger. Cards were sent to the sick and new mystery sisters' names were drawn. Ten dollars was voted towards expenses for a girl at camp.

At euchre, Mrs. Howard Kronberg received high prize, Mrs. Donald Mukensturm won low prize and Mrs. Lyle Whelan won the lone hand prize.

The mystery gift was won by Mrs. John Jones. Refreshments were served.

Chit and Chat Tiptonaires

TIPTON — The regular meeting of the Chit and Chat Tiptonaires was held June 12 at the home of Mrs. Earl Knickerbocker on Pawson Rd. There were 12 members present.

Election of officers was held with Mrs. Tim Baker elected president.

Vice-president — Mrs. Wallace Wilkin.

Secretary — Mrs. Knickerbocker.

Treasurer — Mrs. William Every.

Reporter — Mrs. Rodney Bird.

Final plans were made for dinner at the Hathaway House and a trip to Toledo to Cinema 1 to see "Sweet Charity".

Church Holds Celebration

The 10th anniversary of the Grace Bible Church was observed with a special service Sunday, June 22.

The church had its beginning with a mid-week service held in a home on June 17, 1959. On June 28 of that year, services were held in the former Pink School, located on M-50 at Carson Hwy. This property was purchased and the interior of the building remodeled.

In 1964, a Sunday School unit including six class rooms was erected. Following the destruction of the school building in the Palm Sunday Tornado, a new construction was begun.

A basement was erected just east of the former building. This has an auditorium 72' x 36' and has been used for church services since that time. In April of this year the top structure, including a 72' x 36' sanctuary, was erected by Unified Church Structures of Mt. Clemens.

Work nights have been held each week for the past two months when members have been working toward the finishing of the interior of the sanctuary. When completed, there will be a seating capacity of 250.

Along with the anniversary and dedication services, there was a special offering received for the building fund.

The Rev. David M. Holly is pastor.

Mr. and Mrs. James C. Mason spent last week at Fort Sill, Okla., as guests of their son and family, Capt. and Mrs. Greg Mason and son, Jim.

How Does Your Savings Rate?

First Federal of Lenawee will be awarding more than $470,000 to their savers on quarterly Passbook and semi-annual Certificate Accounts June 30!!

How Does Your Savings Rate?

FIRST FEDERAL SAVINGS AND LOAN ASSOCIATION OF LENAWEE COUNTY

Adrian Office: 202 N. Main Phone 313/265-6136 Tecumseh Office: 128 W. Chicago Blvd. Phone 313/423-5649

THIS WAY TO A PERFECT... VACATION

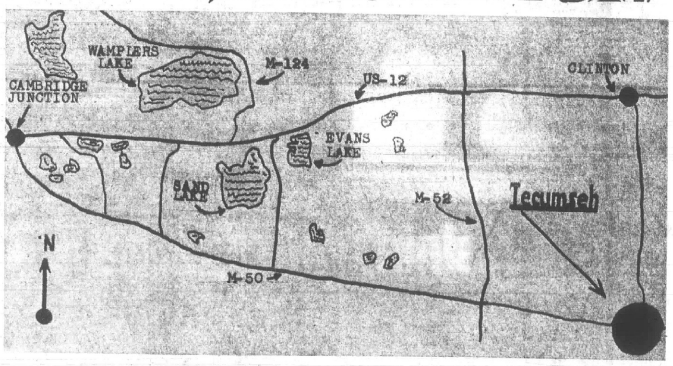

The city of Tecumseh extends an invitation to our neighbors in the Irish Hills to visit and shop in Tecumseh. Tecumseh offers the closest and most complete shopping center for resorters in the Irish Hills. A beautiful community of 8,500 awaits just minutes east of vacationland.

GREEN'S MEN'S AND BOYS' WEAR: FEATURING THE FINEST IN NATIONALLY NAMED BRANDS OF BOYS' AND MEN'S WEAR.

J. L. LAWSON TV AND APPLIANCES: WE COVER THE MAP ON SALES AND SERVICE. 423-2963.

EGGLESTON'S JEWELRY: COMPLETE WATCH AND JEWELRY REPAIR. DOWNTOWN TECUMSEH.

ONE HOUR MARTINIZING: SHIRTS LAUNDERED FOR 24c WITH $1 CLEANING ORDER.

A & W ROOT BEER: AN ISLAND OF REFRESHMENT AT 809 W. CHICAGO BLVD.

TECUMSEH OFFICE SUPPLY: "SERVICE IS OUR TRADEMARK". CLOSED FRIDAY AT 5 P.M. AND SATURDAYS.

UNITED SAVINGS BANK OF TECUMSEH: FRIENDLY, COMPLETE BANKING SERVICE.

OSBORNE'S DEPARTMENT STORE: "CLOTHE THE FAMILY FOR LESS".

HOLMES PHARMACY: OPEN SEVEN DAYS A WEEK. PACKAGE LIQUOR DEALER.

GASTON'S JEWELRY: COMPLETE JEWELRY LINE, DOWNTOWN TECUMSEH.

KEN-RAY DRUGS: EVERYTHING FOR LESS AT KEN-RAY IN DOWNTOWN TECUMSEH.

CALHOUN'S SCHOOL OF AVIATION: AUTHORIZED PIPER FLITE CENTER. MEYERS AIRPORT. 423-7600. INTRODUCTORY LESSON $5.

CAL'S TOG SHOP: LADIES' FASHIONS IN BEAUTIFUL DOWNTOWN TECUMSEH.

FLANDERS MUSIC STORE: FOR THE SWEETEST VACATION SOUNDS AROUND GO TO FLANDERS.

BALDWIN HARDWARE: COMPLETE LINE OF HARDWARE FOR VACATIONERS. ON THE BOULEVARD IN TECUMSEH.

LES DALLAS DODGE-RAMBLER: CHRYSLER BOATS AND MOTORS — NIMROD CAMPING TRAILERS.

A & P FOOD STORE: SUPER MARKET ON N. EVANS ST., TECUMSEH.

KROGER STORE: LARGE SUPER MARKET AT WEST EDGE OF TECUMSEH.

LENAWEE FUELS: PURE OIL PRODUCTS. 423-4770

R. S. MOORE LUMBER: TECUMSEH CENTER FOR BUILDING MATERIALS.

VAN-MERS DEPARTMENT STORE: SHOES AND CLOTHING FOR THE ENTIRE FAMILY. FREE PARKING.

WRIGHT'S PHARMACY: SAUNDERS CANDY.

GAMBLES: BOATS, OUTBOARD MOTORS, FISHING AND CAMPING EQUIPMENT, FURNITURE, MAJOR APPLIANCES, HARDWARE. DOWNTOWN TECUMSEH.

THE CHICKEN BASKET: 306 N. EVANS ST. JUST DIAL 423-2750. YOUR ORDER WILL BE READY TO PICK UP WHEN YOU ARRIVE.

SHOPPING DIRECTORY FOR TECUMSEH
MOST BUSINESSES OPEN UNTIL 9 P.M. FRIDAYS

Grand Opening

CHICKEN SPECIAL — 50c

WE APPRECIATE THE BUSINESS GIVEN US BY OUR CUSTOMERS SINCE WE PURCHASED THE CHICKEN BASKET AND HAVE DECIDED TO OFFER A CHICKEN SNACK AT ONE-HALF PRICE, 50c, AS OUR GRAND OPENING FEATURE. WITH EACH FULL CHICKEN DINNER, GET ONE CHICKEN SNACK FOR ONLY 50c. WEDNESDAY, JULY 2.

DINNER — $1.50

DISJOINTED HALF CHICKEN, INDIVIDUALLY COOKED TO ORDER IN EIGHT MINUTES TO A GOLDEN BROWN, COLE SLAW, CRANBERRY SAUCE, ROLL AND FRENCH FRIES.

Snack — 50c — with a dinner

REGULARLY 99c
TWO PIECES OF DELICIOUS BROASTED CHICKEN, COLE SLAW, ROLL AND FRENCH FRIES.

NOW IN LENAWEE COUNTY —
COMING TO THE CHICKEN BASKET JULY 7

Broasted Fish and Chips — $1.25

(WATCH FOR OUR FISH SPECIAL)

The Chicken Basket

Just Dial **423-2750**

Be Sure To Ask For A Menu To Keep By The Phone
YOUR ORDER WILL BE READY TO PICK UP WHEN YOU ARRIVE
306 N. Evans St.

DELIVERY

is a FREE service of ours. Phone for home health needs.

HOLMES
PRESCRIPTION PHAMACY
FREE DELIVERY

Third New Track Record

The weather was cool but the races were sizzling at Manchester Speedway Friday night. The thing to do this year is break the track record and Louie Jay did it again this week with a time of 18:91. That's three weeks in a row it has gone down.

The first heat was fast and furious with Bill Younkin jumping into the lead until the fifth lap when Duane Valentine took over and held on for the win over Younkin, Jay and Jack Sharp. In the second heat, Junior Gary took the lead on the sixth lap and took the checkered flag, followed by Dick Slade, Fred Saltenright and Jerry Johnstone.

The third heat had a few spinouts when Buck LoPresto came thru for the win over Jerry Evilsizer, Larry Gray and Jim Martin. In the fourth, it was Gary Rhoades, followed by Jim Shook, Larry Schuback and Jack Worth.

The pursuit was a real close race, with Dick Crup nosing out Jim Stemen at the finish line. Sharp and Jay were right on the leaders' bumpers for third and fourth.

There was little trouble until the semi, and that was something else. On the first lap several cars came together with Jim Martin's car going into the air, but coming down on all four wheels. Jerry Tryon and Lincoln Hall were also bumped badly. Luckily no one was injured.

While the wreckers were still busy with the first three, three more spun on the front stretch, holding the caution flag until the track was cleared.

When the green flag was out again Jerry Evilsizer jumped into the lead, but Paul Whitaker came up fast to take the win with Evilsizer second, Shook third and Rhoades fourth.

The feature was another seesaw battle between Duane Valentine and Dick Crup. Crup spun out on the last lap and Valentine was victorious on his first full night of racing here this year. Don Earles took second, followed by Howard Woodman, Jim Stemen and Junior Gary.

July 11 is the date for all Destruction Derby fans.

In Vietnam

Army Pvt. 1/c Leroy D. Schlegel, 18, son of Mr. and Mrs. Ray G. Schlegel, 207 S. Union, was assigned June 8 to the 25th Infantry Division in Vietnam.

The two daughters of Mr. and Mrs. Gerald Jan ousek, former Tecumseh residents, were married over last weekend in Pellston. Susan (right) was married to Stephen Nowland at the Methodist Church on Saturday and Deborah (left) married Lawrence Ginop the following day. The Janouseks, who are missionaries, have been back in Michigan to become physically sound again before resuming their work.

Graduates From Ferris

Robert M. Williamson, II, was graduated Sunday from Ferris State College with a Certificate in Technical Drafting and Tool Design and a BS degree in Technical Education.

While at Ferris he was a member of Theta Alpha Sigma and served as treasurer. His fall teaching plans are not completed but for the summer he is working at Traverse City Manufacturing Co., and living in Traverse City with his wife, Lynn.

Barry F. Williamson received a Certificate in Auto Machine after completing a one-year course at Ferris State College. He made the Dean's list three times during the year and is completing his schooling at Monroe Community College.

Both boys are the sons of Mr. and Mrs. Robert M. Williamson, 515 W. Logan St.

Bride-To-Be Is Entertained

Mrs. James Hickok entertained guests last Sunday at her home on West Chicago honoring her niece, Nancy Swaney. It was a bridal shower and games were played with prizes given to Mrs. Olin Swaney, Mrs. Douglas Goldsberry and Kathy Dunbar, who presented them to the bride-to-be. Mrs Earldean Roe and Mrs. Robert Dunbar assisted in serving. Miss Swaney opened many kitchen gifts. She will become the bride of F. Thomas Dickinson Aug. 9.

Bible School Ends Sessions

MACON — The Vacation Bible School of the United Methodist Church, closed Friday evening with a program at 7 p.m. Mrs. Paul Davey, the administrator, announced the program.

Opening with the group of 66 singing "Tell Me The Story of Jesus", accompanied by Mrs. Carl Thomas and under the direction of Mrs. Robert Marks. The 13 kindergarten members met at the home of Mrs. John Swanston, with Mrs. Gerald Miller and Mrs. Donald Everett assisting, they sang "Jesus Loves Me".

Mrs. Terry Ross opened her home to the 19 first and second graders. Mrs. Truman Jordan helped the group learn about "our family in the community". They visited the Clinton State Police station Thursday.

Mrs. Thomas Badley and Mrs. George Osborne were in charge of third and fourth graders. They present a playlet "Why Was This Night Different?" based on the Feast of the Passover.

The fifth and sixth graders, under the guidance of Rev. Thomas Badley and Mrs. Edward Clark studied Paul, A Man with A Mission. They gave a play, "One Night In Jail".

Mrs. William Gorton took her four junior high members to the St. Joseph Shrine, in the Irish Hills on Friday. They studied the disciples and their symbols.

The program closed by the entire group singing "Noah's Ark". Miss Gloria Osborne was a very valuable helper throughout the week. Mrs. Robert Kollar served refreshments each day.

Mr. and Mrs. Joseph Guy are the parents of a little girl, Laura, 5 lbs., 7 ozs., born June 23 at Bronson Methodist Hospital, Kalamazoo. Mr. and Mrs. James E. Danforth have again joined the grandparents club.

Carmen Fergus-Thomas Love are Wed

Carmen Rochelle Fergus and Thomas Robert Love were united in marriage June 21 at the Immanuel Lutheran Church, Blissfield, by the Rev. Daniel Mathes.

Parents of the couple are Mr. and Mrs. Franklin D. Fergus, 9289 Britton Hwy., and Mr. and Mrs. Robert H. Love, of Grosvenor Hwy., Blissfield.

Richard Wegner accompanied the soloist, William Hetrick.

The bride wore an empire gown of silk organza over taffeta with fitted bodice, A-line skirt with detachable train accented with lace appliques and high neckline trimmed with pearls and sequins.

Her shoulder length veil of illusion was secured to a Camelot cap and she carried gardenias.

Mrs. Donald Stoddard of Adrian was matron of honor in a floor length gown of yellow chiffon over satin with empire waist and A-line skirt, rounded neckline and puffed sleeves.

Her picture hat was accented with daisies and she carried purple asters. Nancy Kondrat of Pittsburg, Pa., was maid of honor attired as Mrs. Stoddard.

Mrs. Randy Fergus, Sandwich, Ill., Nofa Frye of Blissfield and Roberta Love, sister of the groom, were the bridesmaids, all wearing orchid gowns designed the same as the matron of honor and Miss Kondrat's. They carried yellow asters.

Ralph Love served as his brother's best man and Randy Fergus, brother of bride, Donald Stoddard, Dale Sommers and Clotus Laollette, brother of the groom, seated the guests.

A reception for 700 guests was held at the Tecumseh Products Workers Union Hall with Patricia Love, sister of the groom, serving beverages.

The bride, a graduate of Britton-Macon High School, attended Eastern Michigan University and is employed by the Ford Motor Co. in Saline.

Her husband, a graduate of Blissfield High School, is employed by Blissfield Co-operative Co.

The couple will take a week's trip to the Horse Shoe Falls in New York.

The rehearsal dinner was given at Hathaway House by the groom's parents.

MRS. THOMAS LOVE

Barbara Truesdale-John Basinger Recite Nuptial Vows

CLINTON — Barbara Emily Truesdale and John Warren Basinger recited their nuptial vows in St. Peter's Episcopal Church, Tecumseh, Saturday evening before the Rev. Charles Sturm, of St. John's Episcopal Church, Clinton.

The double-ring ceremony took place at an altar enhanced with bouquets of white carnations and baby breath.

The bride's parents are Mr. and Mrs. John Truesdale, 115 Tyrell St., and the groom's parents are Mrs. Paul Aho, 209 E. Church St., and Kenneth Basinger, Adrian.

Laurie Robinson, of Saline, was the organist and accompanied the decantor, Dr. W. C. Vandervacht of Saline.

The bride was given in marriage by her father. Her gown of white silk organza, inspired by the classic dress worn by Spanish women in the late 1700's, was designed especially for her by EvelDean of Tecumseh. Hand embroidered white roses accented the bodice and the softly-tailored bolero jacket, and a train of circular ruffles was attached high at the back of the princess-line gown.

A mother of pearl "Goya" comb held the bride's rose embroidered silk mantilla, and she carried a cascade of traditionally Spanish flowers, white orchids, white carnations and baby breath, accented with lace and crystals.

Mrs. Dennis Drazie was her sister's matron of honor, and the bridesmaids were Mary Jo and Margaret Truesdale, the bride's sisters, and LuAnne Rhoades.

The bride's attendants wore identical princess style gowns of turquoise blue silk duppioni, with sleeveless white coats of tiny, tiered lace, edged with ruffled lace at neckline and extending down the front.

The bridesmaids' headpieces were white carnations held in Spanish combs, and they carried bouquets of white orchids and carnations highlighted with crystals.

James Englehart was the best man and the ushers were John Hoyt, Ronald Hintz and Carl Schwab.

Mr. and Mrs. Burton Dannells, uncle and aunt of the bride, were hosts at the reception attended by 300 guests at the Tecumseh Country Club. Among the guests were the bride's grandmother, Mrs. M. L. Dannells, of Clinton; and the bride's aunt, Mrs. M. L. Dannells, Jr., of Decatur, Ill. A feature of the reception decor was the arrangements of white carnations centered with tall ivory nuptial candles decorated with wedding-couple figurines.

Both the bride and groom are graduates of Clinton High School. She is participating in Michigan State University's early elementary internship program and will begin teaching this fall in the Lansing School system.

The groom graduated from Olivet College, June 15, and he will begin teaching speech and coaching football at Charlotte High School.

Mr. and Mrs. Basinger will reside at 541 Lansing St., Apt. 1, Charlotte.

MRS. JOHN BASINGER

ALL for FUN on the 4th

Hit the heights of Holiday pleasure — at a real LOW cost — with our SUN-day BEST BUYS in funtime supplies. KEN-RAY's has a STOREFUL of famous quality products at low, LOW PRICES to help you go forth with sunny SAVINGS . . . ALL for FUN on the 4th!

Styrofoam SURF BOARDS SUPPORTS 250 LBS. $1.99

SUN GLASSES ALL SIZES—ALL SHAPES ½ OFF REGULAR PRICE

LARGE SELECTION PAPER PLATES - NAPKINS STYROFOAM CUPS CHARCOAL CHARCOAL LIGHTER

20-PIECE PLASTIC PIC-NIC-SET 4 9" Plates 4 Knives 4 Forks 4 Spoons - 4 Tumblers 77¢

100 9-INCH PAPER PLATES 59¢

KODAPAK Film Cartridge ROLL FILM - ALL SIZES

NEW FORMULA Favor ENRICHED FURNITURE POLISH with LEMON WAX 12-oz. 99¢

Coppertone Tanning Butter Spray RICH IN COCOA BUTER AND COCONUT OIL 6-OZ. 99¢

FREE TECHMATIC RAZOR BY GILLETTE — WITH PURCHASE OF A NEW 10-EDGE ADJUSTABLE RAZOR BAND 99¢

NEW from S.C. Johnson WAX GLORY SPRAY FOAM RUG CLEANER Spray on! Sponge in! Vacuum off when dry 24-oz. $1.39

Coppertone Tanning Butter 3-OZ. 99¢

ALL PLAYTEX SWIM CAPS ½ OFF REGULAR PRICE

Use Your SECURITY CHARGECARD Here

Ken-Ray TECUMSEH DRUGS Inc. A SAVE-MOR STORE

FOR YOUR PRESCRIPTION HAVE YOUR DOCTOR CALL 423-4420

LAUREL CARDS FOR ALL OCCASIONS LAUREL GIFT WRAP AND RIBBON

Marda Gene Duncan's

Through My Window

CUCKOOO

To use an expression which is still very much in vogue these days, this article has really bugged me. I wanted to do it, I have tried to do it for the past umpteen weeks but something or somebody has always flown by and changed my mind. Today I take a firm stand, there will be absolutely no deterrence. I hope.

It happened so long ago that I am ashamed to name the date. But it was on a Saturday, shortly before noontime, that Dorothy Rundell and two cute grand daughters brought in a bird, a bird book, and three quest[illegible] faces. That they could not pin a name tag on the bird accounted for the puzzled expressions: the bird book was the National Geographic's "Song and Garden Birds of North America", which, although usually good in this instance was no help at all: the bird turned out to be a black-billed cuckoo. It had become a picture window statistic by thumping into one of Rundell's windows.

Even though dead, it was a beautiful bird. The feathers looked exceptionally soft and smooth — the colors were lovely. The top of the bird was almost mustardy tan or brown, with strong overtones of either an iridescent or burnished sheen. The underparts were a true, almost pearly white.

The bird was 11 or 12 inches long, had a fairly large bill and an oversized tail. This tail, by the way, proved to be an identification clue. Its underside was gray and crossed in three places by evenly spaced, horizontal stripes of black and white.

The black bill was decurved which strongly suggested a kind of thrasher but this was ruled out by the solid color breast. Thrashers are either heavily spotted or streaked. The cincher was in the eye area. This bird had red eyelids. A black-billed cuckoo!

★

NOW CAME THE fun — and, as it turned out, the exasperating part. I say fun because it always is interesting to get out the bird books and learn about a new bird: I add the word exasperating because, every time I started reading about the cuckoo, all sorts of interruptions popped up. Finally, though I made it, stick-to-it-tiveness paid off, determination prevailed, or something.

Seriously, these truly are fascinating birds. First of all, they are not listed in every bird book. The ones, such as the National Geographic, which specifically deal with the backyard type of song birds, ignore them.

By way of compensation, however, the "Audubon Bird Guide" should sooth any hurt feelings because their colored picture of a black-billed cuckoo could not more perfectly match the bird itself.

Fortunately, our cuckoos are completely unlike their European cousins. Whereas the Old World cuckoos are parasitic and shirk their family duties, a la the cowbirds, the black-billed cuckoos seldom violate another bird's nest. Of course, the nest it does build is nothing much to brag about — it is a rather flimsy affair with a very shallow egg-holding cup. But at least they do build a nest and furthermore, they take care of their own youngsters.

The young cuckoos that hatch out of the blue-green eggs are completely naked and coal black in color. At the end of six days they bristle with "quill-like feather tubes". Once these are pulled off, the young birds have the usual soft and fluffy baby bird feathers.

★

THE ADULT cuckoos are rather secretive birds and seldom make their presence known. They show a marked preference for deep tangles of second growth or even quite heavy woodlands. Often they are most active at night. Even their voice does not give them away as it is rather soft and low-pitched.

There has been some criticism, and apparently it is slightly justified, of the cuckoos as egg stealers. What few songbird eggs they take is more than counterbalanced by the rest of their diet. They are ravenous eaters of caterpillars and not just the smooth, slippery, easy-to-swallow kind either. The black-bills eat the bristly ones, in fact they actually show a preference for them.

So it is that I enjoyed seeing the Rundell's bird but trying to read about him and trying to get him into an article almost drove me cuckoo.

alumox

REXALL'S NEW FAST-ACTING LIQUID ANTACID GEL

COMPARE IT TO MAALOX COMPARE PRICE!!

12 fl. Oz. 89c

LAMB'S

REXALL PHARMACY

Downtown Tecumseh

Ilene Schafer, owner-operator of the Countryside Beauty Salon, has a new right hand operator in the person of Carol Hunt. Carol was hired when Ilene broke her arm but has been working out so well that a permanent position is in the offing. Appointments may be made for Thursday, Friday and Saturday until Ilene's arm heals, when normal scheduling will resume, God willing, in about a month.

Countryside Beauty Salon

Ilene Schafer

ATTENTION

WESTERN SQUARE DANCERS

SHAWNEE SQUARES OF TECUMSEH

INVITE YOU TO COME AND DANCE WITH THEM DURING THE SUMMER

JUNE 28—GEORGE PETERSON

JULY 4—JACK MAY

DEUCE WILLIAMS

2 to 5 & 7 to 10

JULY 12—DICK BAYER

JULY 26—AL BRUNDAGE

JULY 18—DEAN DRYER

AUG. 9—DARRELL FIGG

AUG. 23—RON HENSEL

AUG. 30—BILL PETERSON

SEPT. 21—DON FRANKLIN

8 to 11 p.m.

VISITORS ALWAYS WELCOME

Refreshments Served

COMMNITY CENTER

TECUMSEH

(Clip and Save for Reference)

Boy Scouts Paddle Away

Birdsall's Boy Scout Troop 32 traveled a distance of 60 miles by canoe this past weekend down a section of the Manistee River.

This was the fifth annual trip taken by the group but many were new scouts, thus they again traveled the river from Frederic to Sharon. Not one canoe tipped over though many close calls were experienced, making it a record-breaking trip.

This year Assistant Scoutmaster Chuck Skinner, aided by Assistant Scoutmaster Cliff Pifer, was in charge of the trip due to the Jamboree commitments of Scoutmaster Dick James.

The weather, while cool, was good and the rains brought the river up to a good rapid floating level. In most places it was only necessary for the sternsman to guide the canoe while all enjoyed the panorama of green lush forests, clear stream, blue skies and fluffy white clouds overhead with a number of wild animals sighted that are native to the area.

The group was met Saturday night at C. C. Bridge by the Scout parent group who ferried the cars down river to the take-out point. The campsite at C. C. Bridge has been greatly developed since three years ago, with many improved facilities. Numerous other groups and individuals were also making trips down the river but due to the bends and curves it was possible to drift along at times in absolute silence hearing only the sounds of nature.

It was sad, however, to see the havoc a rather severe recent storm had caused along the banks in places. Many big birch and pine had fallen into the water and trees had fallen on several homes along the bank. In several cases huge trees were uprooted entirely.

Part of the 18-member Scout parent group went the final 10 miles downriver with the Scouts and after cooking dinner on the river bank at Sharon, the group headed home caravan style for Adrian.

Members of the troop and the fathers making the trip were: Bob James, Rusty Hiser, Richard Cook and David, Jerry and Jack Elliott, Kevin and Kerry Skinner, Ron Pierce, George Gartee, Steve, Scott and Gary Griewahn, Wayne Sprow and Danny, Warren Frank and Bob, Buford Johnson and Carter, Wayne Reno, Harley Wilt, Steven, Doug, and Stewart Schneider, Joe Sprow, Glen Richard, John Porter, James Dart, Bud Blohm and Charles and Joe Kauffman.

Highlight of the trip for a carload of the women was the sighting of a yearling bear crossing the roadway as well as a deer and several whippoorwills, all in the same evening.

The Scout parent group going were Mrs. August Breckel, Mrs. Wayne Griewhan, Linda Breckel, Mr. and Mrs. Bill Hiser and Steve, Mrs. Jim Dart, Frances Shaffer, Mrs. Glen Griewahn, Mr. and Mrs. Leroy Sprow and Carol, Mrs. Richard James, Mrs. Buford Johnson, Mrs. Charles Skinner and Mr. and Mrs. Robert Marsh and son, Mike, who would have been on the Canoe trip if he had not fractured his foot in a fall just prior to the trip.

Say You Saw It In The Herald

WHEN THERE'S WORK AROUND THE HOUSE

USE THE WORK SKIPPERS!

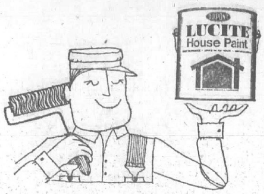

If you have a painting problem, our complete selection of LUCITE Work Skippers and our years of painting experience can help solve it. Try us. Stop in today!

HITE HARDWARE

DOWNTOWN TECUMSEH

How Does Your Savings Rate?

First Federal of Lenawee will be awarding more than $470,000 to their savers on quarterly Passbook and semi-annual Certificate Accounts June 30!!

How Does Your Savings Rate?

FIRST FEDERAL SAVINGS
AND LOAN ASSOCIATION OF LENAWEE COUNTY

Adrian Office: 202 N. Main Phone 313/265-8126 Tecumseh Office: 128 W. Chicago Blvd. Phone: 313/423-2649

Technical Aid Is Available

The Soil Conservation Service, working with the Lenawee District, provides technical assistance on the survey and design aspects of tile drainage for Lenawee County landowners. This information comes from the soil maps at the work unit office in the Federal Building in Adrian and actual observation in the field.

There is an Agriculture Conservation Program cost-share available for installing drainage on Lenawee County land.

CARELESSNESS
IS A KILLER!
Keep drugs and poisons out of reach of children.
HOLMES
PRESCRIPTION PHARMACY
FREE DELIVERY

Pastor tell me

By DUANE H. McNEIL

WHERE DO BABIES GO THAT DIE?

Parents have always been concerned with this important question. The Bible gives the answer.

David, the Old Testament King, sinned by adultery with Bathsheba. The baby born died only seven days after birth. This baby had three strikes against him. First, it was an illegitimate child. Secondly, it was not named. Jewish children are named by their parents when they are eight days old. Thirdly, it was not circumcised. This rite is the sign of entrance into the covenant of the Jewish people. Despite all these things, at the child's death, David said, "I shall go to him, but he shall not return to me". II Samuel 12:23. Plainly, David expected at his own death to join the child in Heaven.

In Matthew's gospel, Jesus tells of God's concern for children many times. We read that He blessed them and invited them to come unto Him. He warned men not to harm one of them, particularly about Spiritual matters, unless one is prepared to face God's judgment. Matthew 18:10 tells us that children go to Heaven. Matthew 19:14 says Heaven is populated with children and the childlike in Faith.

Jesus healed little children even raising one little girl from a bed of death. Luke 18:17 "whosoever shall not receive the kingdom of God as a little child shall in no wise enter in."

Little children shall be in Heaven. Adults will only be there by Faith in Jesus Christ. Ephesians 2:8, 9.

Miss Biscupski Named Counselor

Jo Ann Biscupski, daughter of Mr. and Mrs. Biscupski, 512 Seneca St., has been selected as a counselor for the new student summer orientation program at Eastern Michigan University. Jo Ann is a junior in the English curriculum.

Touch of Past

By MAXINE CALHOUN

1879

Tom Adams is settled in his new quarters and has one of the handsomest jewelry stores in Southern Michigan.

Freight rates to Detroit have been reduced to 60c per hundred; to Toledo, 50c per hundred.

It is proposed to run a Sunday stage to Sand Lake. A hotel on the south side of the lake could be made a profitable investment.

The highest temperature in May was 84; the lowest 32.

Jack Frost gave us a belated call June 7.

1889

Ed Palmer, Ridgeway's ball player, has received an offer from Green... the State League to pitch for them for $60 per month and expenses.

Dwight Hause of Clinton is celebrating his 22nd birthday today.

Sam McClure started for Old Ireland Friday for a three-month visit.

1899

Alf James is improving his property on S. Evans St. with a coat of paint and a cement walk.

There is a new industry in Tecumseh — Fay Anderson and Vern Smith have gone into the wholesale fish business.

Jim Eccles has severed his connection with Hones Tailor Shop and has gone into business for himself.

1909

Lincoln's head appears on the new silver dollars; Cleveland's on the new $10 certificates. We will get a sight of Lincoln's face now and then and maybe see Cleveland occasionally, but Grant — never.

Mr. and Mrs. F. J. Billmeyer of Wauseon are opening a 10c store in the DeWolf Building.

The heirs of law of Henry Smith have given the village a plat of ground near the intersection of Mill and Maumee Sts., to be designated as Pioneer Park.

1919

A move to close business places Thursday afternoons did not materialize, due to lack of cooperation among the merchants.

A Boy Scout Council was organized here June 12. Another troop will be formed here soon.

1929

Movietone and vitaphone equipment has been installed at the Strand Theatre and the first talking picture was given Saturday night.

The new paper currency, much smaller than the present currency, is on display at the local banks.

Oley Blanchard will graduate June 19 from Detroit Medical College and will take over the practice of a Detroit doctor for the summer, entering Ford Hospital September 1, for his year of intern work.

1939

Mrs. Paul Kevser was elected president of Tecumseh High School alumni association at the banquet last week.

Property damage estimated at $500,000 resulted Saturday from a cyclone that swept across the west... of Lenawee county and left a path of wreckage between Hudson and Devils Lake.

1949

James C. Beardsley, until recently a member of the Air Force, announced today that he is opening temporary offices for the practice of law in his home at 401 W. Chicago Blvd.

Schneider Bros. show room was transformed into a virtual flower garden when the Tecumseh Garden Cl... its annual Flower Show there two days this week.

Robert W. Laidlaw, son of Mr. and Mrs. O. W. Laidlaw, received his D.D.S. degree at commencement exercises at the University of Michigan School of Dentistry, Saturday.

1959

A new city-operated park was opened behind Patterson School, N. Union near Bidwell St. Shade trees, flowing creek are on the site and water, sanitation and recreation facilities — swings and a baseball diamond — are provided on the school property.

Mr. and Mrs. R. H. Moore returned home Friday from an extensive tour of Europe for the past 3½ months.

Finishes Recruit Army Training

Pvt. Michael V. Smith is assigned to Company A, 17th Battalion, 5th Brigade, here in the United State Army Training Center, Armor (USATCA).

Following the completion of basic training, Pvt. Smith, who is the son of Mr. and Mrs. Gerald Smith, 602 Island Dr., will receive at least an additional eight weeks of either advanced instruction or on-the-job training to qualify him in a specialized military skill.

Fat Overweight

Available to you without a doctor's prescription, our product called Galaxon. You must lose ugly fat or your money back. Galaxon is a tablet and easily swallowed. Get rid of excess fat and live longer. Galaxon costs $3.00 and is sold on this guarantee: If not satisfied for any reason, just return the package to your druggist and get your full money back. No questions asked. Galaxon is sold on this guarantee by:

KEN-RAY TECUMSEH DRUG, Tecumseh. Mail orders filled.

'69 Grads Honored

Tom and Dave, sons of Mr. and Mrs. Carlton Stretch, were honored at an open house Sunday. They are 1969 graduates of THS.

A buffet luncheon was served to 40 guests who came from Adrian, Monroe, Tecumseh, Temperance, Ann Arbor, Bay City and Tipton, including the Rev. and Mrs. Lawrence Cox.

Refreshments featured cakes made by Mrs. Thomas Carson.

The graduates are contemplating the field of mechanics for the future.

ASSORTED FLAVORS **Kool Aid Drinks** 1 PK. 4¢

IN AVACADO, GOLD OR BLUE COOLER AND PITCHER **Ice Tea Glassware** 4 FOR 88¢

PLAIN OR PEANUT **M & M Candy** 11½ OZ. WT. PKG. 46¢

FREE DETROIT TIGER IRON-ONS WITH $5 PURCHASE ...FEATURING THIS WEEK... AL KALINE AND MICKEY STANLEY

Case" Prices!

U.S. CHOICE SEMI BONELESS **English Cut Beef Roast** LB. 86¢

U.S. CHOICE SHOULDER **Round Bone Beef Roast** LB. 86¢

U.S. CHOICE CHUCK CUT NEW ENGLAND STYLE **Boneless Beef Roast** LB. 96¢

FARMER JACK'S **Lean Ground Beef Chuck** LB. 88¢

FARMER JACK'S

U.S. CHOICE TENDER **Seven Bone Chuck Steak** LB. 69¢ USDA CHOICE

PRICES EFFECTIVE THRU SATURDAY, JUNE 28, 1969

MAKE YOUR OWN PATTIES AND SAVE **Really Fresh Hamburg** 3 LBS. $1.77

U.S. CHOICE **New York Sirloin** LB. $2.79
U.S. CHOICE **Delmonico Steak** LB. $2.79
U.S. CHOICE CALIFORNIA CUT **Boneless Top Sirloin** LB. $1.89
U.S. CHOICE THIN CUT **Chip or Char Steaks** LB. $1.78

U.S. CHOICE **Special Cut Rib Steak** LB. $1.08 USDA CHOICE

FARM MAID FRESH FROZEN **Strawberry Halves** 10 OZ. WT. PKG. 25¢
FROZEN CHICKEN OR SHRIMP **Chun King Egg Roll** 6 OZ. WT. PKG. 58¢
FRESH FROZEN **Sea Maid Fishsticks** 1 LB. PKG. 55¢
SEA MAID FRESH FROZEN **Breaded Perch Portions** 1 LB. 4 OZ. PKG. 69¢
NATURAL SLICED **Kraft Swiss Cheese** 8 OZ. WT. PKG. 49¢
KRAFT CHEESE **Cracker Barrel Sharp** 10 OZ. WT. PKG. 69¢
VANILLA, CHOCOLATE OR TAPIOCA **Quaker Maid Puddings** 14 OZ. WT. PKG. 29¢
FRENCH STYLE ALL FLAVORS **Dr. Gaymount Yogourt** ½ PT. CTN. 19¢
PURE, DELICIOUS FARM MAID **Whipping Cream** ½ PT. CTN. 29¢
USE ON BAKED POTATOES **Farm Maid Sour Cream** PT. CTN. 39¢
LOW FAT DUTCH CHOCOLATE OR **Farm Maid Buttermilk** ½ GAL. CTN. 39¢

P.D.Q. FRESH FROZEN **Hamburger Patties** 3 LB. PKG. $1.99
CHEF CHOICE FROZEN **French Fries** 2 LB. PKG. 29¢
FARM MAID **Orange Juice** ½ GAL. BTL. 59¢
FARM MAID **Creamy Cottage Cheese** 1½ LB. CTN. 39¢

DARK, JUICY **New Crop Bing Cherries** LB. 39¢

FRESH, GREEN **Solid Head Cabbage** LB. 10¢
FRESH, CRISP **Winesap Apples** 10 FOR 77¢
CRISP, CRUNCHY **Green Peppers** 3 FOR 29¢
MAKES COOL DRINKS **Juicy Limes** 5 FOR 39¢

PLAIN OR PIMENTO **Kraft Velveeta** 2 LB. LOAF 99¢

SPECIAL LABEL MARGARINE **Kraft Soft Parkay** 1 LB. CTN. 34¢

FOR VARIETY BAKING **Bisquick Mix** 2 LB. 8 OZ. BOX 39

FARMER JACK'S

Tied up Completely with daily dusting?

LENNOX TOTAL COMFORT ELECTRONIC AIR CLEANING
REMOVES 99% POLLEN 95% DUST

Now your home can have dust-free, dirt-free, pollen-free Total Comfort. Save on redecorating costs. Cut hours from routine dusting and cleaning. Let us show you how Lennox Total Comfort will satisfy your family's need for healthful, comfortable indoor living conditions year round.

LENNOX AIR CONDITIONING— Cools in summer.
LENNOX HEATING— Warms in winter.
LENNOX HUMIDITY CONTROL— delivered as needed...removed when not.

CALL FOR FREE BOOKLET

CLAUDA PLUMBING & HEATING
1108 W. CHICAGO BLVD.
PHONE 423-3121

LENNOX. Total Comfort Craftsman

A NOSTALGIC RENDEZVOUS WITH A BYGONE ERA . . . FROM SWEET ROCK CANDY AND LICORICE STICKS TO THE HORSE-DRAWN HEARSE AND STEAM ENGINE. TRAIN RIDES, COMPLETE WITH HOLD-UPS.

1890 General Store
Pistols and Petticoats Ballroom
1890 Ice Cream Parlor
Horse-Drawn Carriage
Western Trail Shop
Longhorn "Soft Drink"
Saloon and Restaurant
Cornstock Lode Gold Mine
Children's Barnyard
Live Vaudeville Shows
Basket Shop
1890 Amusement Arcade
Old Sheriff's Jail
Old Caboose Candy Shop
"Dorothy Jane's" Glass Gift Shop
Western Jewelry Shop
Silver Dollar Saloon

MUSEUM — FREE PARKING — FREE PICNIC AREA AND CLEAN PUBLIC RESTROOMS

STAGECOACH STOP

US-12 IRISH HILLS

"Close to the Irish Hills — Close to Tecumseh"

M-50-TEE

Lenawee's Finest Golf Driving Range

18-HOLE PUTTING COURSE
DRIVING STALLS — AUTO SETTERS
GROUND PLAY — FLOOD LIGHTS
DINA-FOG PEST CONTROL

Open 8 a.m. 'til 11 p.m.

M-50, 4 Miles West of Tecumseh

Phone 431-2212

NEWS OF I

VOLUME 7, NUMBER 1 ☆ A SUMMER SECTION OF THE TECUMSEH HERALD

LENAWEE COUNTY'S FINEST PUBLIC COURSE

Devils Lake Golf

COURSE

North End of Devils Lake

Green Fees — Week Days, $2.00 all day
Saturdays, Sundays & Holidays — $2.50 all day

WEE TEE GOLF

FUN FOR EVERYONE
OPEN EVERY DAY AND EVENING

on US-12
ACROSS FROM ENTRANCE TO HAYES STATE PARK

on US-223
NEXT TO DEVILS LAKE GOLF COURSE

Giant Ferris Wheel — Dodg'em Bumper Cars
30-Horse Merry Go-Round — Miniature Railroad Train
On US-223 — Next to Devils Lake Miniature Golf Course

NEW MANAGEMENT

IRISH HILLS Sports PARK SKI GOLF DAY OR NIGHT SUMMER · WINTER

GOLF 7 DAYS A WEEK AND UNDER THE LIGHTS

COCKTAIL LOUNGE & RESTAURANT

ENTERTAINMENT FRIDAY AND SATURDAY FROM 8:30 P.M.

IRISH HILLS SPORTS PARK

ON US-12 — BEHIND IRISH HILLS TOWERS

JOE AND ELLEN O'DONNELL LAUNCH THEIR NEW ENTERPRISE, JO-EL'S BARN, AT CLINTON

Nostalgic Journey In Hayloft At Jo-El's Barn

By MAXINE CALHOUN

Early in May, Joe and Ellen O'Donnell opened their new enterprise, Jo-El's Barn, located at 520 E. Michigan Ave., Clinton.

Their large assortment of antiques is displayed in the dormered hayloft of the bright-red, simulated barn, which was recently constructed from the former one-story drive-in building on the site. Mr. and Mrs. O'Donnell and their 15-month-old daughter, Jennifer, moved to Clinton a year ago, and their living quarters are downstairs.

The collection of what the O'Donnells call "olde tyme interestinge thynges" was begun three years ago, while they still resided in Washington, D. C. Mrs. O'Donnell began collecting lamps, and Joe picked up a lot of things from other countries. Before long they had filled an eight-room house in Pennsylvania, and since then, the conglomeration has filled several barns in the Clinton area.

Their large array of lamps includes signed Tiffany and "Richard" lamps, a variety of hanging colonials and lanterns.

Just like a visit to grandma's attic, a stroll through Jo-El's "hayloft" is a nostalgic journey into yesteryear. There's Shaker benches, Early American furniture, a quaint hobby horse on a swing, parasol-topped wicker baby buggy, a rare curly-maple cradle, and a charming miniature goat-wagon, complete with a buckboard, and much, much more.

There's parts for Model 'T's and other antique automobiles.

See PREHISTORIC FOREST

RIDE THE SCOUT TRAIN TO DINOSAUR FOREST . . . SEE AUTHENTIC LIFE-SIZE, PREHISTORIC ANIMALS THAT LIVED ON THIS EARTH MILLIONS OF YEARS AGO.

US-12, JUST WEST OF HAYES STATE PARK

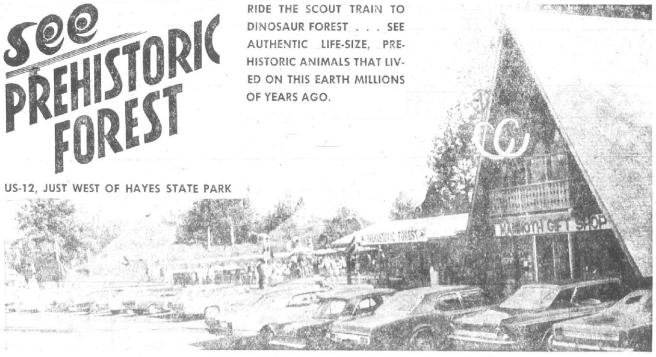

MAMMOTH GIFT SHOP AT PRE-HISTORIC FOREST, IRISH HILLS

Mystery Hill

Beyond your imagination . . . until you see it!!

Did You Ever See Water Run Up Hill?

See the Amazing Force of Gravity

MOONSHINE VALLEY

ON US-12 NEAR HAYES STATE PARK

"BROWSE IN OUR HAYLOFT"

JO-EL'S BARN

OLDE TYME INTERESTINGE THYNGES

OPEN 10 TO 5 DAILY
CLOSED SUNDAY, MONDAY AND HOLIDAYS

PROPRIETORS
JOE AND ELLEN O'DONNELL

CLINTON

520 E. Michigan Ave. Phone 456-7355

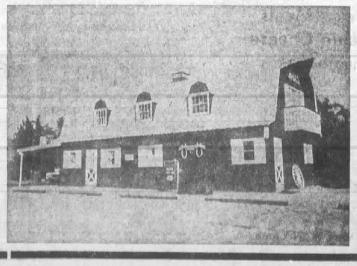

Riviera Cruisers

-ft. aluminum luxurious
n and Terrace outdoor-
or carpet — aluminum
opy frame with white
l cover — swivel pilot's
r, factory installed
ts. $1,762.50
ISHING BOATS AND
ENGINES FOR RENT

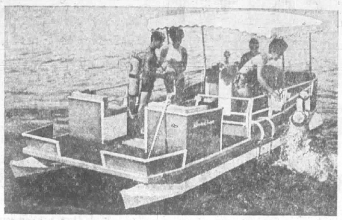

Roger's Marina
East Shore Wamplers Lake
14975 Wamplers Lake Rd.
Brooklyn, Mich.
Phone 517-592-6407

Johnson
SEA-HORSE MOTORS

IRISH HILLS

THURSDAY, JUNE 29, 1969 ☆ DELIVERED FREE TO 1,000 RESORT HOMES

recent acquisition was the coveted marble-topped nd wire-backed chairs from Fox's ice cream parlor in which would be a quaint decor accent for a game

tumbler collectors there are Amberina and Croesus Peach blow and Cranberry pieces, chinaware of Havi- d Limoges, a lovely collection of Flow Blue plates, stal galore.

is currently restoring one of their most treasured he rare, revolving, circular display cases, composed hy, pie-shaped drawers, which held bolts and screws 00-year-old Pennsylvania hardware store. "It would for a coin or button collector," Joe suggested.

t Joe O'Donnell, handsomely bearded at 47, has an interesting background, as an official photographer government, stationed at the White House for the years until his retirement in 1967.

ing his 20 years as a White House photographer, he nder four different presidents from Harry S. Truman on B. Johnson. He visited 87 countries and traveled with more than 132 foreign heads of government, averaging about 50,000 miles a year.

His accumulation of autographed photographs of presidents, and his gifts from world-famous personages form the nucleus of a mini-museum on display in the loft.

There's a cigarette case from the president of Thailand; an ivory sword from former President Sukarno of Indonesia; and a clock from the late Konrad Adenauer, first chancellor of the Federal Republic of Germany.

A display case holds his retirement gift from the staff at the White House — a life-size bust of President John Kennedy.

Joe says he's "been everywhere and seen everything" and he's contented now to settle down in Clinton.

He has an exciting past to reminisce about in his office, which is cozily appointed with rocking chairs, roll-topped desk, and an ancient clanking cash register.

"Folks are welcome to browse," Joe says and Jo-El's Barn is open daily, except Sunday, Monday and holidays, from 10 a.m. to 5 p.m.

PRIZED 100-YEAR-OLD HARDWARE DISPLAY CHEST IS REFINISHED BY JOE O'DONNELL

Bauer Manor

- ON BEAUTIFUL EVANS LAKE IN THE IRISH HILLS ON US-12.
- OPEN DAILY. LIVE ENTERTAINMENT FRIDAY AND SATURDAY. COCKTAILS SEVEN DAYS A WEEK.

PHONE 431-2506
TIPTON, MICHIGAN

Watch For The
OPENING
Of The Bauer
Super Slide
East of Bauer Manor

Manchester Speedway
Stock Car Races

Thrills and Spills
with Sportsman Modified
Racing Every Friday Nite
Time Trials — 7 p.m.
First Race — 8:30 p.m.
SUNDAY NIGHT — RAIN DATE, ONE HOUR EARLIER
Just off M-52, North of US-12
Turn west on Bowen Rd.

RATES

	with Electric	Without Electric
DAY	$ 2.50	$ 2.00
WEEKLY	15.00	12.00
MONTHLY	50.00	45.00
SEASONAL*	135.00	125.00

*Season is any three (3) months from May 1 to Nov. 1

7 MILES WEST OF CLINTON
½ Mile East of Evans Lake
OWNERS
DORIS AND JACK SAXTON

Parkview Market
BEER & WINE
GROCERIES MEATS
Frozen Foods
PICNIC SUPPLIES
FISH BAIT & Tackle

LOCATED AT HAYES STATE PARK ENTRANCE ON US-12

NEW AT PARKVIEW MARKET
SPORTSWEAR FOR MEN, WOMEN AND CHILDREN

- COMPLETE LINE OF FISHING TACKLE AND LICENSES — SMOKECRAFT BOATS — RECORDS
- GROCERIES, MEATS, GAS AND ICE—ANYTHING TO FILL CAMPING AND PICNICKING NEEDS.

PACKAGE LIQUORS — BEER AND WINE TO TAKE OUT
RAYMOND SHEPHERD — PHONE 467-2406

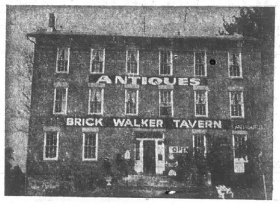

Brick Walker Tavern Antiques

Located at Cambridge Junction—US-12 and M-50
Open Tuesday through Saturday — 9 a.m. to 5 p.m.
We have on hand at all times:

- English and American Furniture
- Cranberry Glass
- Paintings
- Wedgewood
- Lamps
- Copper
- Clocks
- Brass
- China

ANTIQUE FLEA MARKET SATURDAY AND SUNDAY
PHONE 517-592-2092

Groceries - Meats
County Line Cheese
BEER and WINE TO TAKE OUT
DRUGS — NOTIONS
PICNIC SUPPLIES
SUN and WATER ITEMS
GAS and OIL
Your Ready-mix Outboard Gas Here

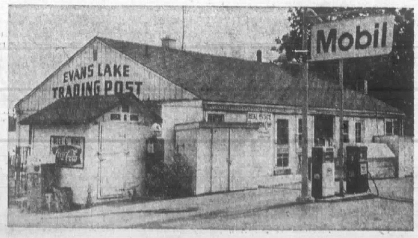

Evans Lake Trading Post
JUNE AND "VAN" VAN CAMP

SEE THE IRISH HILLS from THE TOP OF THE TOWERS
1400 ft. above sea level
Gifts and Souvenirs from All Parts of the World
Amusement Rides Under Construction

Learn the Story of the Simultaneous Construction of the 64 Foot High Observation Towers on US-12
Admission, 50c

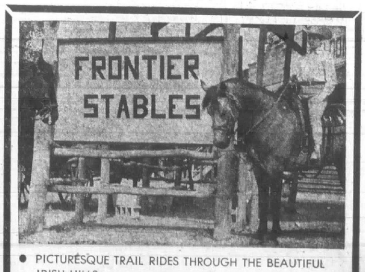

- PICTURESQUE TRAIL RIDES THROUGH THE BEAUTIFUL IRISH HILLS
- CLIP CLOP THROUGH THE WOODED AREAS AND GRASSY MEADOWS ALL ALONG THE WAY.
- SEE THE NEARBY CITY OF BROOKLYN AND THE MANY LAKES FROM A HIGH POINT ON THE TRAIL.
- DEER AND OTHER WILD CREATURES ABOUND!

EXPERIENCED STABLE OPERATORS AND GUIDES
Evening rides
Open Noon to 8 p.m.
On M-50, 2 miles south of US-12, across from Frontier City.

TIPTON TOPICS

By LILLIAN LUCE

Mrs. Lyle Whelan, Mrs. Roy Benedict, Mrs. Raymond Morrow, Mrs. Charles Keil and Mrs. Walter Bale attended Fellowship Night at Battle Creek Temple, Pythian Sisters in Battle Creek Thursday night.

√

Mr. and Mrs. Raymond Platt entertained a group of friends including Mr. and Mrs. Lamont Simmons, Mr. and Mrs. Lyle Whelan, Mr. and Mrs. Wayland Kahle and Mr. and Mrs. Chester Baker Sunday night for a 6 p.m. dinner.

√

A cookout was held Monday, June 16, at the home of the Rev. and Mrs. Max Bailey in honor of the birthday anniversaries of Darlene Daniels and Ginger Bailey. About 20 young folks attended.

√

Tom, Jr., Julie and Timmy, children of Mr. and Mrs. Thomas Platt of Anderson, Ind., returned home Friday after spending two weeks with their grandparents, Mr. and Mrs. Raymond Platt and uncle and aunt, Mr. and Mrs. Richard Platt and family.

√

A family picnic was held Sunday at the home of Mr. and Mrs. Jack Allen and family. The guests included Mrs. Allen's parents, Mr. and Mrs. Harley Wilt, of Collins, Mo. Other guests were present from Milford, Brighton, Adrian, Tecumseh, Ogden Center, Sand Creek and Dundee.

√

Shirley, daughter of Mr. and Mrs. Jack Allen, is a patient in St. Joseph Hospital in Ann Arbor for observation and tests due to an automobile accident.

√

Mrs. John Wisner is a surgical patient in Herrick Hospital in Tecumseh.

√

Julie, daughter of Mrs. Robert Aten of Tecumseh, is spending a few days with her grandparents, Mr. and Mrs. Wayland Kahle. Her sister, Michele, was also a weekend guest.

Mrs. Raymond Platt spent June 13 and 14 in Traverse City attending a Republican Workshop. She was a guest of Gov. and Mrs. Milliken for a lawn party at their home.

√

Mr. and Mrs. John Decker and family, Mr. and Mrs. Ray Stockinger and family and Linda Knight of Tecumseh spent a few days at the Hiawatha Club in the Upper Peninsula. They also went to Pictured Rocks and Tahquamenon Falls.

√

Mr. and Mrs. William Murphy entertained their card club at their home in Tecumseh Saturday night. After a 7:30 potluck supper, four tables were filled for cards with prizes given to Mr. and Mrs. Bill LaFerriere, Mrs. Guy Cox and Garrett Linger.

√

Donald Whelan is a patient in Herrick Hospital. He underwent surgery Monday, June 16.

√

Mr. and Mrs. Walter Hoenig and Mr. and Mrs. Russell Hoenig and daughter of Charlotte and Ralph Daniels of Tecumseh were guests of their parents and grandparents, Mr. and Mrs. Harry Daniels, Sunday.

√

Major and Mrs. William E. Cannon and family of Patrick Air Force Base in Florida were called home because of the death of his brother, James Cannon, Jr., of Ann Arbor.

Major Cannon returned to the base and Mrs. Cannon and children, Tami and David, spent a few days with her parents, Mr. and Mrs. Chester Baker, at their home and at the cottage at Long Lake, near Harrison.

They returned to Florida Wednesday. Additional guests at the cottage were Mr. and Mrs. Charles Greenfield and family of Owosso and Mr. and Mrs. Bruce Baker and family of Cadillac.

—o—

Say You Saw It in The Herald

Wright's Pharmacy
Will Be Closed
July 4-5-6
OPEN AS USUAL ON
MONDAY, JULY 7th.
BILL AND RUTH WRIGHT.

Boys Staters Return Home

Boys Staters have taken over again although the Michigan State University campus has since returned to normal with the boys' return to Tecumseh last week. The 1969 crew included Paul Burns, Jr., William Gibson, Paul Hamilton, Russell Johnson, Mike Kennedy, Bob Laidlaw, Ralph Miller, Tom Neill, Ken Pieh, Bill Puffer, Bob Reed, Charles Wagner and Jim Brown of Britton who were elected to such governmental offices as tax assessor, supreme court, surveyor, sheriff, district judge, chaplain, board of trustees, attorney at law, road commissioner and state trooper of their respective district cities. It was a very educational week.

Macon Notes

The Mary-Martha Circle will meet July 1 at 8 p.m. Mrs. Edward Zick will have the program.

√

Mrs. Terry Ross will host the Joy Circle July 2. Mrs. Helen Williams will present the program.

√

The Faith Circle will be going to the Chelsea Methodist Home July 10, for their meeting. They will leave the church at 10:45 a.m. They have invited their adopted sisters to join them for a picnic lunch. Anyone wishing to go with the group may contact Mrs. Russell Van Valkenburg or Mrs. Charles Gorton, Sr.

√

Final plans have been made for the charcoal broiled chicken supper sponsored by the Macon Boy Scouts. It will be held in Tecumseh, at the VFW Home on Saturday, June 29. They will be serving from 4:30 p.m. Homemade pie will be on the menu.

√

Debbie Moore spent Saturday night and Sunday at Iron Lake with her grandparents, Mr. and Mrs. Leo Alderdyce.

√

Hamilton Moore was notified of the death of his uncle, Frank Kuhn, in West Branch. Mr. and Mrs. Moore spent Sunday in West Branch. The funeral was Monday.

√

Mrs. Dean Moore entered Herrick Memorial Hospital as a medical patient Monday morning.

√

Velma and Marion Crittenden spent last week with their sister and husband, Mr. and Mrs. Paul Sorenson, near Gaylord. They are owners of the Alpine Motel. They also called on Mrs. Donald Craig at Kalkaska, formerly of Tecumseh and Macon area.

√

Dawn, Debbie, Dorothy and Dianna Bush are spending several days in Ann Arbor with their great-aunt, Delphine Shoebridge.

√

Mr. and Mrs. Edmond Mueller entertained Sunday afternoon with an open house in honor of their daughter, Judy. She recently graduated from Tecumseh High School. Many friends and relatives called during the afternoon.

OFF FOR BOYS STATE — Young men from the Britton and Tecumseh area climb aboard the 40 et 8 for a ride to Lansing and participation in the annual Boys State. Those making the trip were, first row, l. to r., Dick Schroeder, of Britton; Charles Wagner, Ken Pieh, Bill Puffer and Bob Reed, all of Tecumseh. Second row, Jim Brown, Britton; Russell Johnson, Bob Laidlaw, Paul Hamilton, Gary Ries and Jack Greenfield, all of Tecumseh. Third row, Jim Kane, Ralph Miller, Marc Brown, Tom Neill, Paul Burns, Lee Dollison, Bruce Costigan, Mike Kennedy and Bill Gibson, all of Tecumseh.

Public Health Nurse Will go to Austria

Mrs. Ray Laakaniemi, a Lenawee County public health nurse, has been named resident nurse for the first foreign study group of the Association for Colleges and Universities in International-Intercultural Studies, and will be serving the Graz Center in Graz, Austria, from July 3 to August 25.

The ACUIIS is a group of some 25 Methodist-related colleges and universities organized for the purpose of fostering foreign study programs. The Graz Center is located at the University of Graz in the city of the same name, Austria's second largest city in the southeastern area of the country south of Vienna.

She is a graduate of Lima Memorial Hospital School of Nursing, Lima, O., and a 1967 graduate of Adrian College. She has been employed by the Lenawee County Health Department for two years.

The Laakaniemis will leave New York July 2 for the seven-week program in Austria.

The Laakaniemis formerly lived at 713 N. Union, Tecumseh, and Mrs. Laakaniemi worked one summer on the staff of Herrick Memorial Hospital.

—o—

Buy, Sell, Rent with a Want-Ad

SUMMER SCHEDULE

- THURSDAY—7 to 9 p.m.
- THURSDAY NIGHT $1 admits one family
- FRIDAY — 8 to 10 p.m.
- SATURDAY — 8 to 11 p.m.
- SATURDAY MORNING — 11-12:30 — Beginners session for all ages.

It's a swell sport and a healthful activity for the kids . . . . and grownups, too!
ALL SESSIONS ARE SUPERVISED
ADRIAN SKATE-A-DIUM
(FORMERLY SKATE ARENA)
M-52 THE GREGORYS PHONE 265-6918

HOME IMPROVEMENT
Use Your Vacation to modernize your home

Improve Home Comfort
All Year Around
By Insulating, Siding,
Adding A Room, Storage
or Perhaps a Garage.
Moore's will be Glad to Help
with Materials and Estimates.

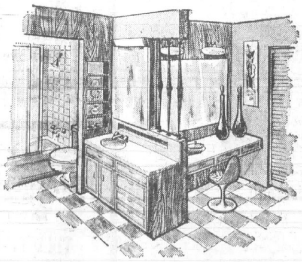

Check your roof
Add a new fireplace
Repair gutters, leaders now
Put new tile on ceiling and floor
Do-it-yourself (with our help)

- FREE DELIVERY
- FREE PARKING
- BANK FINANCING

R. S. MOORE & SON
LUMBER
AND BUILDING MATERIALS
Closed July 5th

Open 'til Noon Saturday
North Evans
Tecumseh
Michigan
Phone 423-2155

GM
MARK OF EXCELLENCE

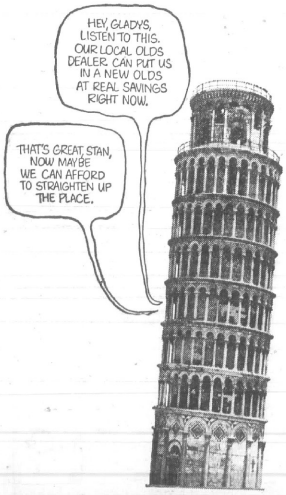

OLDS DEALERS'
YEAR-END CLOSEOUT SALE
Great savings! Great selection! Great time to escape from the ordinary!

TEACHERS RETIRE — Four teachers have retired from the elementary school in the Tecumseh School system. Left to right, Mrs. David Miller, James McDowell, superintendent; Mrs. Thelma Younglove, Mrs. Homer Colson, Gary Lovett and Aden Mead of the School Board.

HERALD PHOTO BY BILL WHITING

Michigan Farmer's Sophisticated Pigs

Michigan pigs have a right to be "snooty' about the "company they keep" these days and it's not just because of their high price. It's because there has been an outbreak of hog cholera in northern Indiana that endangers Michigan's cholera-free designation.

Edward C. Miller, Michigan State University swine extension specialist, says there is no cause for alarm and no danger to human health, but that feeders and breeders of swine should use every precaution to keep the disease out of the state.

"Our cholera-free status has meant thousands—perhaps more than a million dollars — to Michigan swine producers in the two years we have enjoyed it," commented Miller. "So swine breeders and feeders should use every means possible to avoid return to the cost of a dollar an animal for vaccination and ofttimes bigger costs in slaughter of entire herds."

The swine specialist says any sudden sickness or death loss in herds should be countered by a call to a veterinarian. "Shotgun type home treatment has no place in swine management today with this danger so close,' Miller explained.

He said swine producers should:

1. Isolate any new animals brought to the farm for 30 days even though the new owner knows exactly where they originated.
2. Allow no trucks or cars that have been in the Indiana problem area into the swine-growing area.
3. Buy feeder pigs or breeding stock from people you know. Handle them in your own trucks or be positive the truck that hauls them is disease-free.
4. Keep people away from the swine-growing area or disinfect their boots or provide them with plastic boots.

Swine shipments into Michigan without a Michigan Department of Agriculture permit is illegal. The department is not allowing any shipments from Indiana at present. Inspectors are guarding the border and checking all incoming vehicles that may be transporting hogs, officials report.

"There is no real reason for undue alarm, but livestock men should be cautious and use every precaution to keep our state's hog-cholera free designation," said Miller. "Michigan was one of the first major hog producing states to gain this recognition, and it is worth some special safety measures at this time."

"Cool it, you birds, I already have my costume jewelry from Gaston's"

Gaston & Son

Established in 1900

110 E. Chicago Blvd. Phone 423-3280

Sell with Tecumseh Herald Advertising

Further Adventures in Japan

By MELISSA MATTIS

My first week in Japan has truly been a most fascinatinfg and enjoyable one. We have been busy every minute.

Last night, I lived through my first earthquake. I was sleeping and all of a sudden my bed began to shake. I waited for it to stop but it kept going. It must have lasted 2-3 minutes. Of course, I was a little shook, but on the average Japan has three to four of them a week, so I better get used to it. Even today, downtown shopping, the dishes on the shelves began to shake. People went on with their business as if nothing were happening.

Talking with the Bensons a little more about the people here, I learned that there is 100% employment in Japan. Everyone works and as long as I'm here, I will never see a beggar on the street.

The women still do the harder labor in this country. Women who live on the farm work the land completely on their own. Possibly their husbands, who work in the city, will take off a day for harvest or planting, but often times the women will do it alone so their husbands do not lose the day's income.

Almost all women work either on farms or in factories, polishing shoes in the streets, etc. Children, when coming from schools, go directly to their homes and remain there until dinner time when their parents arrive. No school children have jobs.

If they go to school, that is it. One can find very few university students with jobs also. The children go to school full days and a half day on Saturday. A tremendous amount of home work is given daily. I'm anxious to visit a Japanese school to compare academic standings, social aspects, etc., with our American schools.

I must mention that field work is still done by hand, even grass cutting. Lawn mowers, the hand-push kind, are just being introduced, but are very expensive, so the women cut the grass with sickles.

Today, on my way to Tokyo about 10 a.m., I stopped to take a picture of a woman cutting grass and when I came back around dinner time, she was still at work. Working all day from dawn to sunset is a common sight in Japan. Many older women are so bent over and crippled that their backs are parallel to the streets. This is caused by the many hours of hard work in the fields.

Thursday, we boarded a train at 5 p.m. and started our journey northward to Sendai. The countryside is beautiful with snow-covered mountains, rolling, forest-covered hills, scattered clusters of different colored wild flowers and rice paddies. Sendai is the fourth largest city in Japan with a population of 1,300,000. It is located about 300 miles north of Tokyo, still on the Pacific coast.

I never imagined all the rice paddies that exist here. For the first time I actually saw the labor done by hand and the perfection of their work.

Several families work a plot of land, sharing the long hard hours of back-bending, along with the profit. A single paddy is comparatively small in size, varying in shape from squares to paralelograms, to triangles, etc. Yet they all fit so well to form an interesting network of patterns.

Narrow grassy paths divide the paddies from each other enabling the farmer to work about easier. It was quite a picture. Every rice shoot is planted by hand and the rows appear so perfect that if I measured the distance between each one I have no doubt that it would be precise every time. Not once did I see anyone sitting down or resting and I saw plenty of fields in those 300 miles — truly fascinating.

A lot of the mountain sides are being cleared and cut away to allow more room for building. It is hard to picture all the different levels of land upon which homes are built. The land around their homes is usually planted into lovely gardens. The Bensons live in a new residential area on a mountainside, where most of the homes are two stories, however, don't be misled by the "two stories" term for all the houses are built on a smaller scale than what we are familiar with.

Tuesday thru Thursday, Jan and I will be traveling farther north to Kitakami to visit a girl friend who went to school with her. She lives in the mountains, which will be a new experience for me, along with an opportunity to see another section of the country.

TECUMSEH
CHURCH OF THE
NAZARENE
807 Sunset Dr.
(at West end of Chicago Blvd.)
Phone 423-4960
Rev. Herbert Nation, Pastor
Ann Arbor, Phone 971-3271
Sunday School 9:45 a.m.
Morning Worship 11:00 a.m.
Youth Groups 6:15 p.m.
Evangelistic Service
7 p.m.
Prayer Meeting, Wed.,
7:30 p.m.

Extension Club Visit Gardens

Members of the Northeast Tecumseh Extension Club toured Hidden Lake Gardens June 24 before enjoying a potluck picnic.

The group met at the home of Mrs. Elmer Wilt.

Glorious 4th

Shop here for GLORIOUS VALUES for a fun-filled Fourth of July.

HOLMES
PRESCRIPTION PHAMACY
FREE DELIVERY

THE DODGE BOYS ARE MAKING CONFETTI OUT OF CORONET PRICE STICKERS! NOBODY OUTDEALS THE GOOD GUYS

GREAT PRICES. GREAT SERVICE. GREAT GUYS TO DO BUSINESS WITH.

SEE US NOW AND SAVE

THE DODGE BOYS

AUTHORIZED DODGE DEALERS CHRYSLER MOTORS CORPORATION

Les Dallas, Inc.

2805 W. MONROE RD., TECUMSEH, MICHIGAN

ESKIMO WILLIE IMUDLUK SAYS:

A NICE IDEA!

Frost-free Refrigerator WITH Automatic Ice Maker

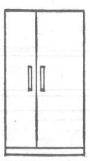

Willie Imudluk, who recently visited Michigan, really lives on the edge of the Arctic. Even though his family enjoys the convenience of a modern refrigerator, Willie nearly lost his cool when he saw the new frost-free model with the automatic ice maker. We know you will, too. Every man will love the luxury of a never-ending supply of ice cubes, the convenience of no more ice tray filling or spilling. And wouldn't you like to forget that dreaded defrosting chore — the chopping, slopping and mopping — with a refrigerator that defrosts itself automatically? See the new frost-free refrigerator with the automatic ice maker today. You'll agree with Willie—it's a very nice idea for you and your family!

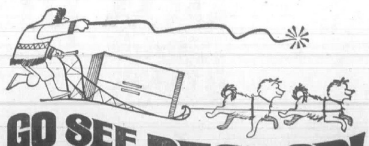

GO SEE YOUR DEALER!

Published by Consumers Power Company PE-D-3459-46

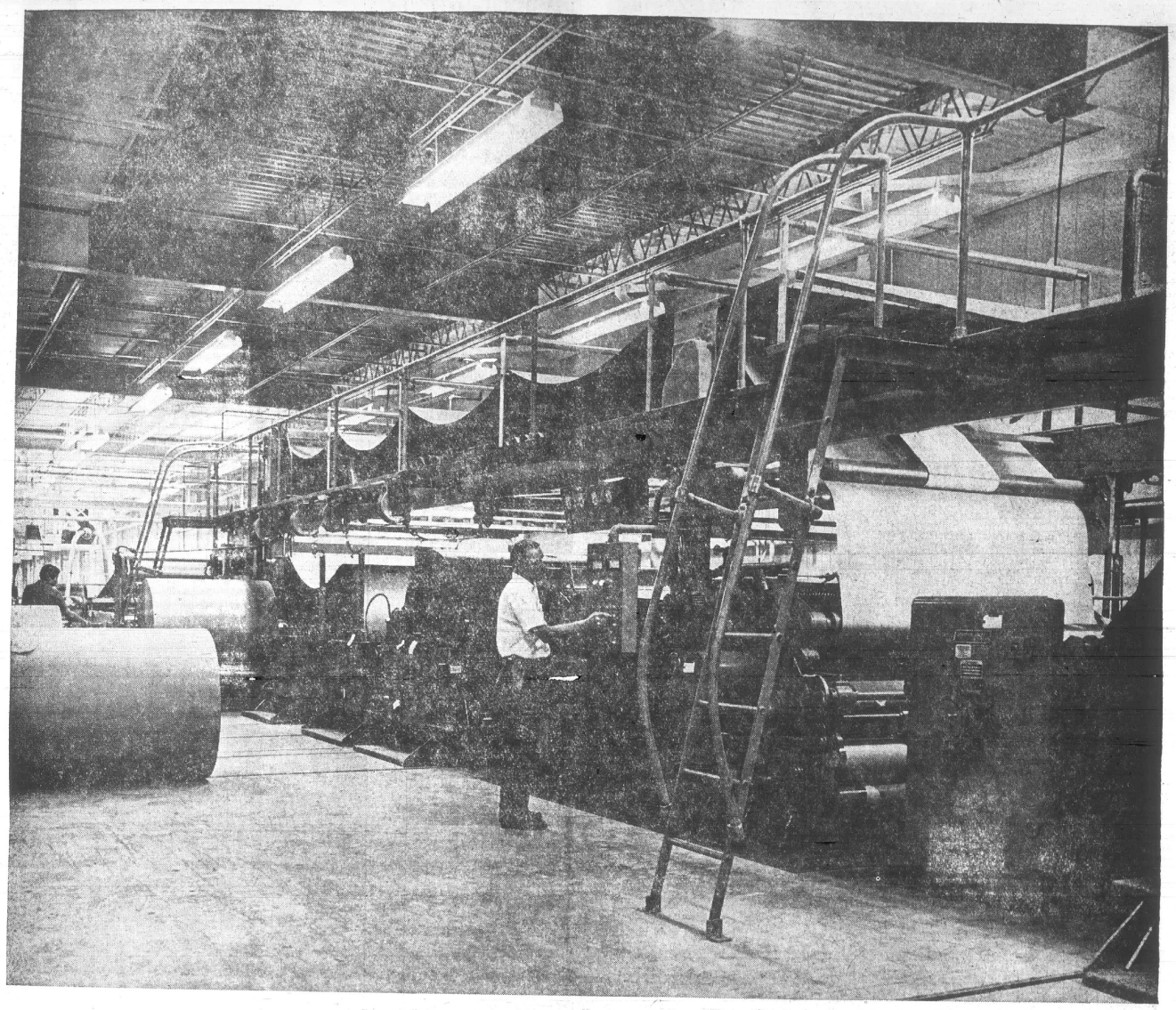

Heart of the O-I Milan Box Plant is this football field-long corrugator. In one continuous operation, this machine combined containerboard into corrugated board at speeds up to 700 feet per minute. The corrugator is just one of many interesting machines you will see in action during your tour of this new plant.

We're rolling out a red carpet for you and your family to visit our new Milan corrugated box plant.

Official dedication ceremonies begin 11:00 a.m. on Thursday, June 26. **The plant will be open** for tours by the public following the dedication ceremonies on Thursday until 4:00 p.m. and again on Saturday from 10:00 a.m. to 4:00 p.m. Refreshments will be served.

OWENS-ILLINOIS

FOREST PRODUCTS DIVISION

MILAN, MICHIGAN

SPRINGPORT BOOK BINDERY
SPRINGPORT, MICH. 49284

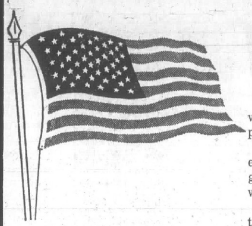

Chamber Putting on Show Friday Night

For the youngster, July 4th is the day of fireworks and Tecumseh's Chamber of Commerce has promised not to disappoint them.

July 4th is also our "Declaration of Independence" date, and a splendid time to display old glory and to show our patriotism to the country which has given us so much.

Friday evening, at the beginning of darkness, the Chamber will ignite some $550 worth of fireworks at the Tecumseh High School athletic field. Jim Fielder will again be in charge of handling and setting off the displays.

In the past, hundreds and hundreds of folks have lined the bank surrounding the field and many more have taken positions below the bank and on the ball diamonds.

Just prior to the fireworks display, three parachute jumpers will vie for a $25 award by jumping onto the football field. The Chamber will establish a target for the jumpers and the closest one landing to the target will win the prize.

Parents are being reminded this year to keep an eye on their youngsters and prevent them and others from being hurt. In the past, some youngsters have lighted sparklers prior to the display and then pitched them over the crowded banks.

THE TECUMSEH HERALD

LENAWEE COUNTY'S OLDEST NEWSPAPER

SERVING TECUMSEH, BRITTON, RIDGEWAY, MACON AND TIPTON

VOLUME 118 — OUR 119th YEAR — NO. 44 | Published Every Thursday. Second-Class Postage Paid at Tecumseh, Michigan 49286 Send Form 3579. Subscription Rates: $5 Year in Lenawee County, $6 Elsewhere. | THURSDAY, JULY 3, 1969 | ★ ★ ★ ★ | 20 Pages — Fifteen Cents

SPILLMAN, HENRY AND CALZADA — The New York Yankees of old had Eddie Lopat, Vic Rashi and Allie Reynolds and the Exchange Club little league team has Dave Spillman, Larry Henry and Roger Calzada. Roger tossed a fine no-hit, no-run game against Lenawee Fuels on June 17, while walking only two during the six-inning stint. On June 25 he came back, with the help of David and Larry, to hurl the second no-hitter for the Exchange Club. Roger poses for a picture with the same concentration that he faces enemy sluggers.

HERALD PHOTO BY BILL WHITING

New Plant Coming, Another Expanding

A new Tecumseh plant and expansion of one already here will begin this summer on Tecumseh-Area Industrial Association property on S. Maumee St.

Although name and details of the new plant are being withheld, it will be located on about four acres, next to the telephone building now going up and across from Faraday.

The plant will consist of approximately 6,000 square feet and employ between 10 and 30 to begin with. Plans for the building are currently being drawn and the site surveyed.

Construction is expected to start in August. Additional information about the new plant is expected to be released about that time.

Local plant expanding is Tecumseh Woodworking, owned by Harry Beland of 111 Wildwood Circle.

Mr. Beland is planning between 5,000 and 6,000 square feet to start with, and anticipates an addition in the future. His site on S. Maumee will consist of three acres.

At the present, Tecumseh Woodworking is located on S. Occidental Rd., and has an average employment of about 25. This plant will continue to be operated and is included in future plans.

The local industrial association still has approximately 10 acres left on S. Maumee for future developments.

STARTS PRACTICE — Dr. Ferenc Fabok, internal medicine specialist, started his practice here Monday morning, sharing an office with Dr. Harold Ocamb. Here with him are his daughter, Birgit, 8, and wife, who will begin practice here in the fall. Professionally she will be known as Dr. Elli Moeller, her maiden name.

Negotiators in Agreement

An agreement has been reached by the negotiating teams of the School Board and the teachers' association for a master contract.

Settlement between the two was attained Wednesday of last week. Before the agreement is finalized, however, both the Board and Tecumseh Education Association must ratify it.

Jerry Nelson, chief negotiator for the TEA, says teachers will be contacted via mail yet this month.

It's not known whether the half-pay for sabbatical leave and released time for the TEA president was included in the agreement.

Features at Sale

Plans are being finalized for the annual Tecumseh Sidewalk Sale on July 18.

Features will include free balloons for the youngsters, ice cream social, clowns and suare dancing.

Rec. Director To Be Hired

City Manager Cal Zorn and the Parks and Recreation Board met Tuesday afternoon at city hall and reviewed applications for the director's position.

Mr. Zorn says he hopes to employ a new director within the next two or three weeks. He has sought a replacement since Don Moffatt resigned and has received 11 applications.

1 Vacancy Left For '69-70 Staff

Only one vacancy for the 1969-70 teaching staff remains for the Tecumseh schools.

Supt. James McDowell has employed Mrs. Susan Baird of Adrian for junior high math. She is a June graduate of Michigan State University.

Vacancy remaining is a combination high school-elementary vocal music instructor.

Fire Destroys Rural Garage

A two-car, story and a half garage was leveled by fire early Monday morning at the Robert D. Moore residence on Rogers Hwy., about one mile south of Tecumseh.

Although loss estimates have not been released, they're expected to run well over $10,000, not including antiques, furniture and trophies and ribbons won at horse shows by the Moore teenagers.

The building was completely destroyed as was a 1967 Chevrolet, a new freezer, a new regulation size pool table in the recreation room above the garage, and other items.

According to Mrs. Moore, the blaze was discovered about 7:30 when the family heard the horn from the car. Smoke was coming out of the car and garage, some 30 or 40 feet from the home.

Before the burning auto exploded, the family managed to get another car out of the garage and turn loose three dogs from their kennels, attached to the rear of the buildings.

Mrs. Moore's daughter, Beth, went to a neighbor's home and sounded the alarm. She then went to the Tecumseh Fire station and pleaded for the city to answer the alarm.

Since Raisin Township cancelled its fire protection with Tecumseh on May 15, 1967, firemen here have been instructed not to respond to fires in the township.

Both the Raisin department and a large water tanker from Palmyra answered the alarm. The building was beyond saving by the time they reached the scene.

Damages were not confined to the garage and its contents. Paint on a new rear addition to the two-story brick home was blistered and several thermopane windows cracked.

Shrubs, trees and portions of the lawn between the home and garage also were lost.

The Moores, former residents of Tecumseh, practically rebuilt the old farmhouse and had extensively remodeled the garage. During the early stages of the fire, their home was threatened by the blaze.

Mr. Moore was in New York on a business trip at the time, but returned here Tuesday afternoon.

BUILDING DESTROYED — Only rubble, and not much of that, is all that remains of a 30x24-foot, story and a half garage at the Robert D. Moore residence on Rogers Hwy. An auto in the garage caught fire Monday morning and then exploded. Raisin Township firemen were left with only the Moore residence, in the background, to save from burning. Paint on the house was scorched and several panes of glass cracked.

—HERALD PHOTO BY DAVID S. BUSH

Bike Rider Injured

A motorcyclist was injured here early Tuesday morning when his bike and a car collided at the intersection of N. Union St. and W. Logan.

Injured and taken to Herrick Hospital was Joseph Szeman, Jr., 24, 3226 Gady Rd. He suffered an injury to his left leg.

According to the police report, Szeman was headed south on N. Union when John J. Long, 21, 107 N. Van Buren, pulled out of W. Logan and struck the cyclist at the northwest corner of the intersection.

Long, who was cited for failure to yield the right of way, told police he didn't see the approaching motorcycle.

A resume of other accidents here the past week is:

June 25 — James Forsyth, 407 E. Logan St., reported his car damaged while parked in the Kroger parking lot. Other motorist is unknown.

June 26—John A. Pieh, Brooklyn, backed into Nalma J. Korth, 613 Pennington Rd., in the A&P parking lot.

June 27 — Thomas B. Judd, 114 W. Kilbuck, backed into Gerald L. Pells, Dundee, behind the fire station.

June 29 — Albert J. Seitz, 44, 112 E. Logan, was cited for operating a vehicle with defective equipment after he backed away from Welch Cleaners on S. Maumee St. and struck a utility pole. He told police that his accelerator stuck.

BEHIND PAGE ONE

Want to **know** just where **son, brother** or **husband** is in **Vietnam** or **Southeast Asia? Rand McNally** has just the **detailed map** for you at only **$1 each.** If you don't find it at a book or stationery store, you may order it straight from their **map store at 39 S. LaSalle St., Chicago, Ill. 60603.**

✓

Workmen putting up the **Bauer Super Slide** had a **bird's eye** view of **deer** as they crossed the path in the early morning and evening last week. **Wowee,** what one can see from the **top** of the huge steel constructed **slide.**

✓

Chip off the old block seems to fit this one. **Bob Laidlaw** gave us a **chuckle** last week as he reported from the **Wolverine Boys State, MSU,** that he was elected to **district judgeship** of **Baldwin County and Buchanan chaplain.** A note at the bottom of the card said, **"Help! We need food and girls!** (in that order). Seems like **Orville's** wit and humor genes so many **Tecumsehites** enjoy managed to pass right on down to his **grandson.**

Dr. Richard Werstler Will Speak on Sunday

Dr. Richard E. Werstler will speak at the United Methodist Church Sunday, July 6. His topic is "Vaccine for Leadership".

He will replace the Rev. Donald Porteous, pastor, who is on vacation.

Dr. Werstler, chairman of education at Adrian College, is a versatile young educator. He is the author of a book, "The Schools of Europe", the result of a research program he undertook in 1963 concerning school education and building programs of eight European countries, also he was a major contributor to "Basic Science Handbook K-3" published by Scott, Foresman & Co.

His background includes agriculture, architectural experience in the construction of homes and many levels of participation in civic organizations including the Kiwanis International, the Republican party and most recently as chairman of the Lenawee County March of Dimes campaign.

Dr. Werstler has been an elementary teacher and principal and a science consultant covering a period of 14 years. He is now an active professor as well as education chairman at Adrian College.

His home is at 306 N. McKenzie St., Adrian, where he and his wife, Wilma, a teacher at Lincoln Elementary School, live with their three children, Beth, Jeff and Mark.

Dr. Werstler received his bachelor of science degree from Wittenberg University, master of science from the University of North Dakota and his PhD. at Western Reserve University, Cleveland, O.

DR. R. E. WERSTLER

Firemen Pick New Officers

Annual election of officers of the Tecumseh Fire Department was held Tuesday night.

New officers are:

Lonal Bishop — assistant fire chief.

Dick Purkey — second assistant fire chief.

George Ruhl — president.

Bill Brown — vice-president.

Ralph Sager — secretary.

Fire chief, Wallace MacGeorge, is hired by the city manager with the approval of Council.

The local department has 19 volunteers, four auxiliary firemen, and three full time firemen, Baldy Alderdyce, Jim Forsyth and Sherm Cole. There's one vacancy on the department.

Average volunteer response to alarms here ranges from 12 to 15 men.

Bridal Shower For Linda Sinkey

Linda Sinkey was guest of honor at a personal shower Monday evening, given by Mrs. James E. Danforth and Jamie at the Danforth home.

Games were played with Mrs. Paul Brantingham, Mrs. Michael Cook and Mrs. Charles Sinkey winning the prizes which they gave to Linda.

A wedding tree centered a table of gifts "floating" on a blue net cloud with bride doll on one side. Corsages in the tree were presented to each guest as her gift was opened by the bride-elect.

Mrs. Thomas Smith of Adrian assisted the hostesses in serving ice cream, punch and a decorated cake in blue, white and yellow.

Miss Sinkey will become the bride of Michael Wolf of Oak Park, July 26.

POLICE BLOTTER

Steve Nagy, Jr., Deerfield, traffic light violation (red light), $16.

Ray Allen Heaton, Tecumseh, traffic light violation (red light), $16.

Lynford B. Beard, Jr., Tecumseh, traffic light violation (red light), $16.

James Darwin Shavalier, Tecumseh, traffic light violation (red light), $16.

Leon Bernard Hardy, Tipton, violation of license restriction, (glasses), $19.

Donald Dale Shultis, Onsted, speeding, $19.

Thomas G. Rosencrants, Jackson, speeding, $19.

Alfred Leon Betkey, Temperance, speeding, $24.

George W. Bower, Britton, traffic light violation (red light), $16.

Phillip Lee Blom, Clinton, speeding, $19.

James Orange Wallace, Jr., Tecumseh, no helmet on motorcycle, $14; speeding, $19.

James Spooner, Tecumseh, drove left of centerline, $14.

Donna J. Cleveland, Dearborn, expired operator's license, $14.

Esther L. Walker, Tecumseh, speeding, $24.

THE REV. E. I. WATKINS

Presbyterians Vote To Call New Pastor

By an overwhelming majority, members of the First Presbyterian Church voted to call the Rev. Edmond I. Watkins of Pontiac, to be their new pastor.

At a congregational meeting following the worship service this past Sunday, over 200 persons were present to hear the Rev. Mr. Watkins give his candidating sermon.

At a special Presbytery Meeting held in the Tecumseh Church Tuesday, July 8, at 3 p.m., the call will be presented to that ruling body and in turn will be forwarded to Detroit Presbytery, under whose jurisdiction Mr. Watkins is presently working.

Tentative plans are for the Rev. Mr. Watkins and his family to be in Tecumseh for worship service the last Sunday in August.

POPCORN PACKERS — For the third year, N. Franklin 4-H members packed "Christmas in July" boxes of goodies for 20 servicemen in Vietnam, last Wednesday, at the home of Kathy and Kim Hartung, Clinton. Leaders are Mrs. Claude Creger and Mrs. Thomas Adams.

Winners in State Contest

Two Tecumseh students were honored at the Golden Anniversary Convention of the Veterans of Foreign Wars in Lansing June 26 - 29.

Eddie Solarski of the Junior High School, who won first prize in the local poster contest, also won first prize in the state competition and received a check of $15. Kendra Goldmann of Herrick Park School won second prize of $10 for her poster in the state contest.

"America, Your Land and Mine" was the name of the contest.

Hall-Slater Post received a citation for 100% chairmanship reporting, Mrs. Roy Burchett received a citation for Youth Activities Participation, Mrs. Walter Mueller received an American flag charm and citation for Buddy Poppy Chairmanship.

Nine members of the local post and Auxiliary attended the convention. They are Mr. and Mrs. Richard Eisenminger, Mr. and Mrs. Kennard Wise and Commander and Mrs. Norman Sisty.

The principal speaker at the banquet was Congressman Philip E. Rupne, 11th District of Michigan. He gave his views on the Vietnam War. Other distinguished guests included Senator Philip Hart, Congressman John D. Dingell, National Senior Vice Commander-in-chief Raymond Gallagher of Redfield, South Dakota and Gerald Graves, Mayor of Lansing.

A large parade, consisting of VFW Posts, Auxiliaries, Drum and Bugle Corps, Ritual and Drill teams, Junior Girls and Boys Units, floats and decorated autos marched against the gusty winds.

The Pageant of Drums contest was held at Everett Field Saturday evening. Trophies and prizes were awarded to the winners of the event. More than a thousand spectators witnessed the Pageant.

The Convention closed Sunday with the election and installation of the new Department Officers. Senior Vice Commander James Milliron of Benzonia, was elected Department Commander and Senior Vice President Mrs. Emmett (Iva) Daggy was elected nel in a five-year training program.

The Auxiliary to Hall-Slater Post received a citation for 100% chairmanship reporting, Mrs. Roy Burchett received a citation for Youth Activities Participation, Mrs. Walter Mueller received an American flag charm and citation for Buddy Poppy Chairmanship.

Nine members of the local post and Auxiliary attended the convention. They are Mr. and Mrs. Richard Eisenminger, Mr. and Mrs. Kennard Wise and Commander and Mrs. Norman Sisty.

The principal speaker at the banquet was Congressman Philip E. Rupne, 11th District of Michigan. He gave his views on the Vietnam War. Other distinguished guests included Senator Philip Hart, Congressman John D. Dingell, National Senior Vice Commander-in-chief Raymond Gallagher of Redfield, South Dakota and Gerald Graves, Mayor of Lansing.

A large parade, consisting of VFW Posts, Auxiliaries, Drum and Bugle Corps, Ritual and Drill teams, Junior Girls and Boys Units, floats and decorated autos marched against the gusty winds.

The Pageant of Drums contest was held at Everett Field Saturday evening. Trophies and prizes were awarded to the winners of the event. More than a thousand spectators witnessed the Pageant.

The Convention closed Sunday with the election and installation of the new Department Officers. Senior Vice Commander James Milliron of Benzonia, was elected Department Commander and Senior Vice President Mrs. Emmett (Iva) Daggy was elected new Auxiliary Department President.

Peggy Taylor is Wed to Thomas Mathews in Jackson

Peggy Lynn Taylor, formerly Peggy Brian of Tecumseh, now of Jackson, and Thomas John Mathews were married at Castedes Baptist Church in Jackson June 21.

Parents of the couple are Mr. and Mrs. Albert Anson Taylor, formerly Betty Beevers Scoonover, and Robert Joseph Mathews, all of Jackson.

Mint green and white carnations and pink tapers were used on the altar.

The bride wore a gown of white lace with basque bodice and tiered bouffant skirt with chapel train. Her veil of silk illusion was secured to matching lace petals, crystals and pearls.

She carried a white Bible, topped with a cascade of Sweetheart roses and carnations.

Marilyn Louise Taylor was her sister's maid of honor and the bridesmaids were Judy Kay Taylor, another sister of the bride, and Sharon Carven. The maid of honor wore a floor length gown of aqua satin with matching train and head piece. The bridesmaids wore similar dresses in pink satin. All carried bright pink roses.

David Lee Taylor, brother of the bride, was best man and the 85 guests were seated by Mike Hannah, cousin of the bride, and John David Taylor, another brother of the bride.

The bride attended Tecumseh schools before moving to Jackson where she was graduated from Jackson High School. Her husband is employed by Jackson Drop Forge Co.

They live at 614 Oakhill Rd., Jackson.

WABJ, Geritys Give $50,000

Radio station WABJ and Mr. and Mrs. James Gerity, Jr., have contributed $50,000 to the Bixby Hospital Intensive and Coronary Care Unit.

The fund is being presented for the purpose of educating and training nurses and other personnel in a five-year training program.

End of the Line for 'Cannonball'

By BILL SANFORD

"Listen to the jingle, to the rattle and the roar, as she travels by the woodlands, and the wide Pacific shore." Today the decision will be handed down on whether or not the rattle and the roar should end for the Wabash Cannonball, eulogized by song, kept in legend by generations of midwesterners.

She never saw the wide Pacific shore, nor the Atlantic, as the song said. What she epitomized was the era of the railroad itself. The Atchison, Topaka and the Santa Fe, and the Wabash Cannonball were the best known of the elite. They and Casey Jones at the throttle of Engine 89 made good use of the spirits of the times.

It has all changed and Wednesday morning as she was making one of her last runs, the old Cannonball was only an iron-clad relic poking her nose into the latter half of a century; a time when people could care less about her kind.

A college student who had ridden the Cannonball from Detroit into Adrian, remarked, "I flew from Newark, N. J., to Detroit Metro in 61 minutes, there wasn't time for me to finish my dinner. Why travel the railroad when that thing goes so slow? Jets are the only way."

"That thing" thrived during the early part of the 20th century, the railroads were the "in" crowd's way of skirting and traversing an oftentimes frivolous, broke, independent nation.

The brick-laved platform at the station in Adrian saw many a serviceman thrown down a duffle bag to return home or to await boarding the Cannonball to leave. The khaki-colored canvas bags were no strangers to her baggage car.

She has now outlived her usefulness, she gets in the way of freight trains so her new owner, Norfolk and Western, said she had to go and notifiend the government to have her withdrawn from service. The railroad lobby in Washington being what it is, there is no doubt in anyone's mind that July 3 will sound the death knell of the legendary train that traversed through the eastern part of Lenawee County for so long.

Sisters from the Dominican Motherhouse in Adrian fought, behind the legal mind of Sister Ann Joachim, O.P., to have the service continued. She rallied the young and the old at hearings in Detroit. It was a lonely and fruitless fight for the illustrious Sister Ann Joachim.

When the fabled Cannonball makes her last trip from Detroit to St. Louis, an era will die, but not the era of the people nor the times which she carried. Nor will the song written about her so long ago. Wherever a folk singer plucks a guitar, sooner or later the "jingle, rattle and roar" will be heard.

The death knell will sound only for the train as she is now, a dingy footnote to past glory. But what really carried on in the train will never die, the people and their individual histories and the memories. A knell can only be sounded for the Cannonball herself, there is no death knell for memories, they live on much longer than the cause of even the death itself.

Honor Soldier Of Revolution

A memorial service and grave marking ceremony for William Champenois, a soldier of the American Revolution, will be held Sunday, July 6, at 1 p.m., at Rome Center Cemetery, just east of the junction of US-223 and Rome Rd.

Sponsored by the Onsted Community Historical Society and the Sarah Treat Prudden Chapters, DAR of Jackson, the program will precede refreshments served at the Onsted School by the Onsted Community Historical Society.

Elwood Little, Onsted, Mrs. Reginald Angus, Brooklyn and Mrs. Marcia Houghey of Jackson will furnish further information.

elegance is a
FORMAL
matter at
GREEN'S
Downtown Tecumseh
You can rent that special look, in the smartest styles,
- Tuxedos
- Dinner Jackets
- Summer Formals
- Cutaway
- Stroller
- Full Dress
- Accessories

For that ANTIQUE LOOK
(Old but new custard glass, Westward-Ho pressed glass compotes, fluted bowls, tooth pick holders, etc.)
WATCH OUR WINDOW
Sluyter's
Phone 423-3106
EXCEPTIONAL GIFTS & LAMPS

OUR REPUTATION IS AT Steak
BESIDES STEAKS, CHOPS, ROASTS AND OTHER CUSTOM CUT CHOICE MEATS, WE HAVE GROCERIES — LIQUOR — BEER AND WINE.

Jerry's Market
9347 Tecumseh-Clinton Rd.
Open Week Days 9:30 to 9
OPEN JULY 4
Phone 423-2400
Sunday 10 to 2 and 3 to 8

Onsted
Large Restricted Lots
LOW DOWN PAYMENT
Norman Glancy
244 S. Main
Onsted
Ph. 467-232

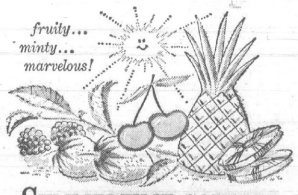

SUMMERTIME CANDIES
Refreshing treats—lemon, strawberry, raspberry, pineapple candies, apricot-walnut jellies, frosted mints. All these, and more, are in Fanny Farmer's Summertime Candies. Dipped in colorful pastel coatings, made with snappy nutmeats, cream and butter, they're the candies of the season—with Fanny Farmer's special touch.
SUMMERTIME ASSORTMENT. Lb. $1.85
Fanny Farmer... because you want the finest!
HOLMES
PRESCRIPTION PHARMACY
FREE DELIVERY

LENAWEE Auto Theatre
ADRIAN, MICHIGAN
2 Miles North of Adrian on M-52
Now thru Tues. John Wayne's Greatest Glen Campbell's Debut
Giant Holiday Show For General Audiences
SHOWN AT 8:30 AND 12:45 NIGHTLY
JOHN WAYNE · GLEN CAMPBELL · KIM DARBY

HAL WALLIS' PRODUCTION
The strangest trio ever to track a killer.
TRUE GRIT
The year's best seller about the True West. "TRUE GRIT" is lively, uproarious high adventure
PLUS . . . AT 11:10 (ONLY) NIGHTLY
Super Mother Superior VS Groovy Sister George!
Columbia Pictures presents
ROSALIND RUSSELL AND STELLA STEVENS
A WILLIAM FRYE PRODUCTION
WHERE ANGELS GO... TROUBLE FOLLOWS
Written by BLANCHE HANALIS · Based upon characters created by Jane Trahey · Produced by WILLIAM FRYE
Directed by JAMES NELSON · EASTMAN COLOR
BOX OFFICE OPENS AT 7:00 NIGHTLY

VOICE of THE HERALD

What Will It Take?

What will it take to bring Raisin Township and Tecumseh together as neighbors and friends, working and cooperating with each other for the benefit of all in this area?

Does it take a bigger setback for a family than what the Robert Moores suffered Monday morning? A tragic death? Something else?

Raisin and Tecumseh erred some two years ago when the township cancelled its fire protection contract with the city. This error was repeated to a degree although there appeared no other choice, when an indifferent city government seemed relieved of attempting to satisfy township officials.

Neither party gained, but folks in both areas lost. Some were pro-Raisin and some pro-Tecumseh. None sat down to settle the problems; and, they continue to plague us to this day.

If we allow our differences to exist, our problems will not simply fade away. They'll haunt us from time to time eventually someone will be hurt badly.

Russell Rd. should not divide the two, and it should not prevent the city from answering fire calls south of it. It did Monday morning and will continue to do so unless Raisin and Tecumseh come together.

The Moores suffered a loss in their fire, and who is to say that the city department could have prevented it. Tecumseh could have answered the fire in considerably less time, however, and possibly cut down on some of the damages.

Why should one fire department respond to a call when another is at least three times closer? Why should some folks be made to suffer because two parties can't see eye to eye?

Although Raisin has greatly improved its fire department and is now building a new station at Gady and Occidental Rds., the township still needs Tecumseh — and the city needs the folks of Raisin, their association and friendship.

Something has to be worked out before the Moore fire will be a spark in comparison. Something should be done now, and we urge Council and the Raisin Township Board to hold a joint meeting — and soon!

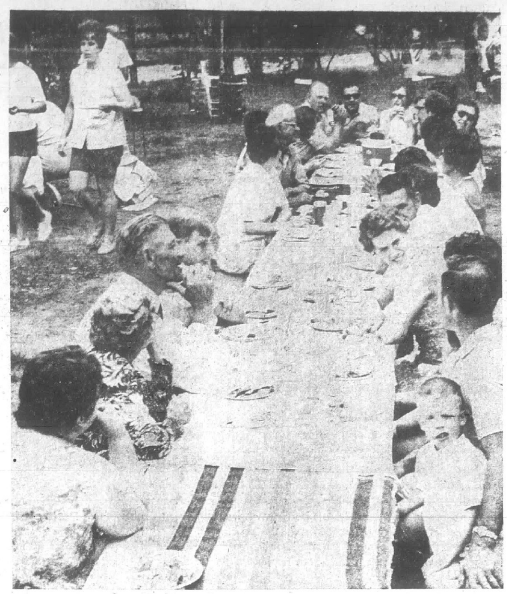

LUTHERAN PICNIC — The Aid Association for Lutherans sponsored a potluck dinner Sunday at Killarney Lutheran Camp. People, numberin g 213, from about 20 Lutheran churches in Lenawee County and Jackson, attended the picnic. C offee, pop, and ice cream were furnished by the A.A.L. There were games for the children, pri zes and swimming. It was an enjoyable afternoon of fun and Christian fellowship, accordin g to the consensus of those attending. The group in the picture are members of Emmanue l Lutheran Church of Britton.

Topics of Tipton

By LILLIAN LUCE

Mr. and Mrs. Merrick Dibble attended the summer session of Register of Deeds Convention, held at the Ojibway Hotel at Sault Ste. Marie last week.

√

Mike Wilkin is spending ... weeks as counselor at Camp Talahi, a church camp sponsored by the United Church of Christ, near Howell.

Mr. and Mrs. Wallace Wilkin and daughter, Jan, spent Sunday with Mrs. Francis Wilkin in Onsted.

√

Prizes at the public card party at the K of P Hall in Tipton were won by Mrs. Max Munger, Tommie Swanson, Blanche Halberstadt, Max Munger and the door prize by Allen Wise.

Mrs. Grover Swarts attended the State Postmasters Convention held in Battle Creek last week.

√

Tipton Camp Fire Girls, Sharon Jones, Shelly Thompson, Mary Manley, Teresa Miller, Sheryl Bater, Lori Gamber and Darlene Whelan attended Day Camp for five days at Tuckabatchee, Lake Adrian. Wednesday they stayed overnight in tents. Friday afternoon a program was presented and the girls received beads earned during the week.

√

Mr. and Mrs. Lamont Simmons and Mr. and Mrs. Percy Cadmus of Britton returned home Monday after a vacation at the Hiawatha Club where they attended the annual meeting.

√

The Randall reunion was held Sunday at the Tipton Grange Hall with 60 attending from Detroit, Chicago, Lansing, Durand, Coldwater, Clinton, Manchester and Springville for a potluck dinner. Elected as president, Harris Woodruff; vice-president, Mrs. Roy Randall; secretary and treasurer, Mrs. Woodrow Hunt.

√

Mr. and Mrs. Jerry Fox and family spent the weekend with Mr. and Mrs. Tim Whitney in Royal Oak.

Obituaries

● **MRS. BENJAMIN EVILSIZER**

Services were held Monday in Manchester for Mrs. Benjamin Evilsizer, 74, of Manchester, who died June 26 at the Herrick Nursing Home.

She was born Aug. 4, 1894, in Tecumseh and married Benjamin Evilsizer Oct. 31, 1911. He preceded her in death June 8, 1966.

Josephine B. Evilsizer was a member of the Manchester United Methodist Church.

She is survived by five sons, Benjamin, Raymond, James, Fay and Jack all of Manchester; three daughters, Mrs. William (Ione) Schoolmaster, 6903 Green Hwy., Mrs. Donald (Irma) Taddie of Ypsilanti, Mrs. Betty Bristle, of Clinton; 20 grandchildren and 18 great-grandchildren.

Two brothers, Walter Murphy of Clinton and Lavern Murphy, 9600 Macon Rd.; five sisters, Mrs. Fern Christensen and Mrs. Eva Van DeMark, Clinton, Mrs. Marie Frost, Macon, Mrs. Raymond Guy and Mrs. Grace Coffey of Dearborn also survive.

Burial was in the Brookside Cemetery.

—o—

● **WILLIAM COOK**

Services were held in Adrian Saturday for William Cook, 64, a retired Tecumseh Products employee who died Thursday at Bixby Hospital, where he had been a patient for about a week.

He was born April 29, 1905, in Mississippi. He had worked in the Export Pack Department at the Products.

Besides his wife, the former Mary Rich, he is survived by four sons, William C. Cook, Jr., James C. Cook, Hoyt Lee Cook, all of Adrian and Charles Cook of Mississippi; four daughters, Mrs. Herman (Geral Dean) Warren, 4882 De Leon Dr., Mrs. Robert (Helen Maxine) Miller, 410 E. Logan St., and Mrs. Harold (Marcine) Baldwin and Mrs. Earl (JoAnn) Kirby, both of Adrian; and 23 grandchildren.

Three brothers also survive.

Burial was in the Lenawee Hills Memorial Park.

—o—

● **MRS. BERNICE A. GEIGER**

Services were held Wednesday at the United Church of Christ, Clinton, for Mrs. Bernice Anna Geiger, 67, of Clinton who died Sunday en route to the Saline Community Hospital at 8:05 p.m.

She was returning home after visiting friends in the Pontiac area when stricken.

Mrs. Geiger was a housewife. She was born April 15, 1902, in Ann Arbor.

She was married to Walter C. Geiger, Nov. 22, 1920, in Ann Arbor. He preceded her in death, April 28, 1965.

Mrs. Geiger was a member of the United Church of Christ, and of the Priscilla Class.

She was a past matron of the Order of Eastern Star, Golden Rod Chapter, Clinton and a member of the South Bridgewater Extension Club.

Survivors include one son, Alvin of Clinton; one daughter, Mrs. Alan (Marilyn) Froelich of Onsted; two brothers, Frank Hough of Jackson and Russell Hough of Harper Woods; one sister, Mrs. Vern (Marian) Wickham of Battle Creek; 10 grandchildren and four great-grandchildren.

She was preceded in death by two brothers and one sister.

The Rev. Earl J. Lawrence officiated and burial was in the Riverside Cemetery, Clinton. The OES conducted services at the Proctor Funeral Home Tuesday evening.

July 4 Bride Feted By Shower

Jill Patterson of Manitou Beach was feted at a miscellaneous bridal shower Sunday afternoon, given by her aunt, Mrs. Mel Sellers, Wendy and Carol of Robbins Rd.

Twenty-five guests enjoyed games with prizes won by Mrs. Mary Manchester, Joanne Lott, Lori Patterson and Mrs. John Minoff, who presented them to the guest of honor.

Jill opened many gifts, assisted by Debbie Minoff and Patty Patterson. Refreshments were served from a decorated pink and green buffet table in keeping with the wedding colors.

Jill will become the bride of Ray Cowgill of Morenci July 4.

New Beauty Shop Plans Opening

A new beauty shop will be opened this month in the former car-wash, owned by Harry Beland, on W. Chicago Blvd.

Mr. Beland says Ron Sweezey and Ramond Greene, former Clinton shop operators, will operate the salon here. Mr. Greene is currently managing a shop next to Fabricare and A&P.

Youths Die in Auto Crash

Two 17-year-olds, Sherry Mason, 107 Budlong St., Adrian, and Gregory Corona, Somerset Center, were killed in a collision at the intersection of Laberdee Rd. and Wilmoth Hwy., at 6:37 p.m., Saturday.

According to Sheriff's deputies, the Corona vehicle failed to stop for the stop sign at the intersection and was hit broadside by a car operated by Constance Wegner, 24, of Rogers Hwy. The impact spun both cars into the ditch on the southeast side.

The two victims were pronounce dead at the scene by Coroner Edward Braun.

Miss Wegner and her passenger, her mother, Mrs. Douglas Wegner, 46, sustained serious injuries and were admitted to University Medical Center, Ann Arbor. Constance Wegner's right foot was amputated and she also suffered a fractured leg and cuts. Mrs. Wegner suffered a fractured left leg. Both were listed in fair condition.

Services were held Wednesday for Sherry Mason at Braun Funeral Home, Adrian, and burial was at Somerset Center Cemetery.

Services were Wednesday for Gregory Corona at the Brown Funeral Home, Addison, with burial in Somerset Center Cemetery.

JOHN DIXON

Two Sons Graduate

John Dixon, son of Mr. and Mrs. Reginald Dixon, 115 N. Pearl St., participated in graduation ceremonies at Eastern Michigan University, June 14. Mr. Dixon received a Bachelor of Science degree in Sociology. He is a 1964 graduate of Tecumseh High School.

Mr. and Mrs. Dixon and sons, John, James, and Robert, attended the graduation ceremonies of Wayne State University in Cobo Hall, Detroit, June 17, where another son, Ronald, received his Masters Degree in Social Work. Ronald has accepted a position with Northville Social Service State Hospital.

T-P Retirees Plan Dinner

The Tecumseh Products retirees will hold a potluck dinner July 9 at the Union Hall at 1 p.m., preceding an afternoon of games.

Mr. and Mrs. Henry Korth and Mr. and Mrs. Clifford Adams have charge of the games with prizes awarded.

Mr. and Mrs. August Hoffmeister and Mr. and Mrs. Rolland Horton are the dinner committee.

Art Fair In Dundee

Artists from Michigan, Ohio and Indiana will display their paintings, drawings, prints and other renderings in all media at the seventh annual outdoor art fair sponsored by the Dundee Arts and Crafts Club.

The event will be held July 13 from 10 a.m. to 6 p.m. in Ford Park on the banks of the Raisin River, in downtown Dundee.

Rain date is July 20.

The Sounds of the Month

Bands appearing at the Teen Club during the month of July are as follows:

Tuesday, July 8 — U S Male.
Tuesday, July 15—Owen Love, a girls' band.
Tuesday, July 22 — Sea Fever.
Tuesday, July 29 — The Brothers Supreme.

Camilla Rickard is Wed To Dennis Avery

Camilla Jean Rickard, daughter of Mr. and Mrs. Calvin O. Rickard, Sr., 703 N. Union St., became the bride of Dennis Fay Avery June 21 at the Tecumseh-Friends Church.

The ceremony was performed by the Rev. Paul Brantingham.

Parents of the groom are Mr. and Mrs. Loren Avery of 9605 Smith Rd.

For her wedding the bride chose a white empire street length gown trimmed in pink. Her shoulder length veil was secured by a traditional crown and she carried an arrangement of colonial pink rosebuds with pink and white carnations.

Cheryl Ann Rickard was the maid of honor for her sister. She wore a street length dress of turquoise dotted swiss and carried a bouquet of pink and white carnations, centered with one red rose.

Floyd Avery of Albany, Ga., brother of the groom, was the best man.

Only members of the immediate families attended the ceremony and reception at the home of the bride's parents.

The couple is living at 5700 Raisin Center Hwy. The groom is employed at the Tecumseh Plywood, Inc.

—o—

Fay Whelan is improving at the University Medical Center. His room number is 6106 on the East Floor.

Help Wanted

General Telephone Co. of Michigan

has immediate openings for installer-repairman, lineman and cable splicer.

Steady employment. Excellent fringe benefits.

Apply—
General Telephone Co.
224 E. Chicago Blvd.
Tecumseh, Mich. 49286
An Equal Opportunity Employer.

7-3, 10

CAL'S TOG SHOP
will be closed
Friday, Saturday, July 4-5
OPEN AS USUAL MONDAY

ITALIAN STRAW BASKETS
SNACK BASKETS, COASTERS,
ICE BASKETS — ALL IN
"SHOCKING" COLORS — AND
MADE IN ITALY.
JEAN COLGROVE gifts
CLOSED JULY 4-5 — OPEN MONDAY

FIREWORKS
Sportsman Modified Racing
50-Lap Feature
$1,500 guarantee purse
2½ MILES SOUTH OF MANCHESTER AT THE
Manchester Speedway Clay Oval
FRIDAY NIGHT, JULY 4th
TIME TRIALS, 7 p.m. — RACING, 8:30 p.m.
ADULTS $2.25 CHILDREN 8 THRU 12 $1 UNDER 8 FREE
TRACK RECORD HELD TWO YEARS — BROKEN THREE TIMES IN THREE WEEKS. DON'T MISS THIS ONE.

HAY FEVER ALLERGY CAPSULES
QUICK ACTION!
Rapid relief from
NASAL CONGESTION
WATERY, ITCHING EYES
SINUS CONGESTION
ALLERGY SNEEZING
24's 1.49
LAMB'S
REXALL PHARMACY
Downtown Tecumseh

Woolworth
the fun place to shop... 90th ANNIVERSARY
New Look for BATHROOMS

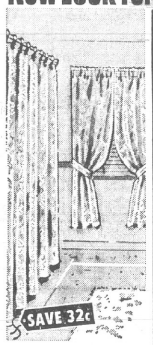

SAVE 32¢
Heavy gauge plastic
SHOWER CURTAIN
2.67 Reg. 2.99
"Dawn" decorator solids. Also:
Window Draperies, Reg. 2.99 2.67
Shower Rings, 12 to set 1.00
Shower Curtain Liner 1.00

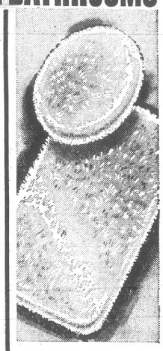

Rich polyester pile
2 PC. BATH MAT SET
1.88
Machine washable high-pile bath mat, 18 x 30", with matching lid cover. Choice decorator colors. A plush value!

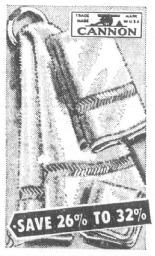

SAVE 26% TO 32%
Reg. 1.14! Thick...
COTTON TERRY BATH TOWELS
77¢
Richly fluffed terry in white and solid shades.
Hand size, Reg. 84c 47¢
Face cloth, Reg. 34c 23¢

VALUABLE COUPON
100 COUNT
Paper Plates
Reg. 99c
. . with coupon . .
57¢
Limit 2 pkgs. Per Customer
Woolworth

VALUABLE COUPON
250 COUNT
Paper Napkins
Reg. 39c
. . with coupon . .
31¢
Limit 2 pkgs. Per Customer
Woolworth

VALUABLE COUPON
TOPSALL
Watches
Reg. 6.99
. . with coupon . .
$5.97
Limit 1 Per Customer
Woolworth

VALUABLE COUPON
WOOLWORTH'S LUNCHEONETTE
Chocolate Soda
Reg. 35c
. . with coupon . .
19¢
Woolworth

COUPONS GOOD THURS. & SAT., JULY 3 & 5
Satisfaction Guaranteed—Replacement or Money Refunded

Four Area Youth Abroad for Study

Four area youth are abroad this summer on the Youth For Understanding program with assistance as Niels Hansen Foundation Scholarship recipients.

They are Donald William McVay, son of Mr. and Mrs. John McVay, 306 N. Van Buren St.; Martha Osburn, daughter of Mr. and Mrs. Robert Osburn, Tipton; Donna Murphy, daughter of Mr. and Mrs. Donald Murphy, N. Adrian Hwy.; and Carol Lou Dixon, daughter of Dr. and Mrs. Richard Dixon, of Clinton.

Don left June 24 for Argentina and Carol for Denmark. Donna and Martha left June 17, Donna for Belgium and Martha for Germany.

All four expressed the desire to learn more about other countries of the world as well as answer questions of the people they will be meeting in the other countries.

The young travelers have had considerable past experience with getting about the world. Donna probably the most, with the sand of 30 of the states and seven Canadian Provinces in her shoes, as well as that of Alaska, a trip she made with her family in 1967.

Don has been in Mexico as well as Canada and many of the states. Martha has been in all of the states east of the Mississippi and Canada.

Don hoped to serve as an altar boy and compare the church mass there with the service used here. He plans to join the U. S. Navy after completing six years in college for a science or engineering degree. He also wants to become a water safety instructor.

Martha likes to live out of doors and is glad that her host, the family of Ferdinand Kruse, is located in a rural area, in northern Germany, near the Danish border in the area of Heidi.

Martha loves German food and would like to learn to cook more of it and to teach folk dancing in return for learning more of theirs.

"I get stung all the time," she remarked as she told of her beekeeping project and that her 4-H leader, Mrs. Ray Buell, would care for her hives while she is away.

Martha expressed a desire to visit other European countries and also her grandmother, Mrs. George Schumm, who is presently visiting in Schneckenloke, Germany.

Martha plans to major in Home Economics and Sociology and become a 4-H agent.

Donna had already been assigned to the family of Mr. and Mrs. Vos Paucke in Edegem, Belgium, with two boys and a girl to show her about their country.

They will spend two weeks in a cottage on the coast near Ostend while she is there and she hopes also to visit some of the other countries.

Donna has always wanted to go to Europe to learn about the people and places there and the things they do. She hopes to understand more of their way of life and help them to know about the United States.

She will miss her horse, Lady, even though the animal is being enjoyed and well cared for by her sister, Patty. The trip will give Donna ample opportunity to conduct another of her hobbies, photography.

Donna and Martha are both members of the Tipton Jets 4-H Club and were both exchange students to Randolph and Washington Counties in southern Illinois last summer.

Donna wants to take a two-year secretarial course at the Colorado State University and become an airline stewardess.

Carol Dixon is a powder puff football buff and also likes sewing and the Japanese art of origami, folding paper into beautiful designs.

She hopes to learn to communicate and understand the Danish people's way of life and impart to them some of the ways of the American people.

Carol would like to become a dental hygienist to enable her to meet more people and earn money for future travel. She would also like to be an airline stewardess.

CAROL LOU DIXON

WHOOOOOOOPEEEEEEEE — Bauer Manor Super Slide will be ready for use in time for July 4. Mr. and Mrs. Kenneth Van Doren, owners of Bauer Manor, in partnership with Mr. and Mrs. James Spooner, plan to keep the huge 52-foot high slide in operation winter and summer, both day and night for the pleasure of tourists and the home folks in the Irish Hills. It takes an average of 45 seconds for one to complete the 165-foot ride at 35 to 40 miles per hour down the magic carpet. A grand opening will be held at a later date.

—HERALD PHOTO BY DAVID S. BUSH

You Told Us

By DOROTHY GRIGG

In a recent column, Paul Harvey wrote: "History say We, the people somehow managed to tame a savage cont nent with our bare hands. We, the people, dropouts fro Europe, scratched, clawed, chopped, sawed, dug and moppe and hoed out of a wilderness — the most prosperous societ the world has ever known."

"Then along came a generation awed by science insisting that we, the people, are clods — unable to do these things for ourselves any more. 'Government must take care of the masses,' they decreed."

With Paul Harvey, I think they are doing a lousy job and they "do collapse under pressure". Well, what are you and I going to do about it? Do we or don't we have an obligation to our forefathers and to future generations to save this country for them?

If you think we do, then it's high time we strongly support congressmen like Rep. Paul Rogers, (D-Fla.), who is demanding that the Justice Department collect the debt of $71,795 from the Southern Christian Leadership Conference for clean-up of the "Resurrection City" mess. Also John J. Rooney, (D-N. Y.) and other members of the House Appropriations Subcommittees who heard the FBI's recordings of private conversations of the late Dr. Martin Luther King, revealing his direct contract with one of the most influential communists in this country.

We at least have an obligation to ourselves to know what is going on — that the "reds" are using every possible opportunity to "divide and conquer" just as stated in the Communist Manifesto — black against white, wealthy against those not so rich, child against parent and one can fill the page, even crew against officers on the Pueblo.

If we do nothing, what can we tell our grandchildren was so much more important than freedom?

Robert Staulter had heart surgery at St. Joseph Hospital in Ann Arbor June 25. Doctors reported that he came out better than expected. He had been sick, having undergone a heart attack last November. He was taken out of intensive care Tuesday, and members of his family may visit him.

√

Chief Petty Officer Duncan Harris is home on leave with his parents, Mr. and Mrs. Ronald Harris. He will return to his ship July 6.

√

Mr. and Mrs. James Danforth and Jamie were in Kalamazoo Sunday to see Mr. and Mrs. Joseph Guy and their new little red headed daughter, Laura Elizabeth.

√

Mr. and Mrs. Clifford Adams hosted the James Family reunion at the Deerfield Grange Hall Sunday.

About 61 guests were there from Alma, Whitaker, Lansing, Grand Ledge and Ithaca, Ney, Paine and Metamora, O., and Orland, Ind.

Mrs. Orville Bishop and daug ters, Betty and Mary Kay, hav returned from Starkville an Baldwin, Miss., where they visi ed relatives and friends. Bet came home by plane Saturda the others returned Wednesday.

√

Mr. and Mrs. Joe O'Pravil a enjoying a visit from her nephe who lives in Czechoslovakia. H was amazed when he reached th country and found the bountif amounts of food available. H had been told by the communist controlling his country that pe ple here are starving.

√

Ilene Schafer finally exper enced a day without pain Tue day, 18 days after she had brok en her left elbow in a fall. Caro Hunt, who has been taking ove for the beauty operator at th Countryside Salon, is presentl working Tuesday through Satu day for Ilene.

Larry Beckey, son of Mr. and Mrs. William Beckey, 412 E. Logan St., has completed his basic training at Ft. Knox, Ky., and advanced training at Ft. Lewis, Wash., and following a leave, will return to Oakland, Calif., to go to Vietnam. His grandparents, Mr. and Mrs. L. M. Bater, hosted a family dinner in his honor recently.

New Books

SEX AND THE NEW MORALITY. Frederic C. Wood, Jr., a college chaplain explains why and how situation ethics can modify traditional sexual morality.

√

KARL MARX ON COLONIALISM AND MODERNIZATION, edited by Shlomo Avineri.

√

WOMEN IN AMERICON POLITICS, by Martin Gruberg.

√

PINKERTONS, the detective dynasty that made history, by J. D. Horan.

√

OIL AND WATER, by Edward Cowan, tells of the tragedy of the Torrey Canyon wreck. The author who reported the story for the New York Times from the start, now weaves all the incidents into a unified story.

√

DICTIONARY OF SYMPTOMS, by Joan Gomez.

√

LOUD AND CLEAR, full answer to aviation's vital question: Are the jets really safe? by Robert Serling.

√

DICKENS AND YOUTH, by Frank Donovan.

√

AGE OF THE GUERRILLA, the new warfare, by Francois Sully. The author has written from personal first-hand observation, giving the book a startling air of immediacy.

√

TRAGEDY AND PHILOSOPHY, by Walter Kaufman.

√

ANTI-MEMOIRS, by Andre Malraux and translated by T. Kilmartin.

√

COMPLETE WALKER, the joys and techniques of hiking the backpacking, by C. Fletcher.

√

SLEEP OF REASON, the time is 1963 in an English provincial town and in London. It begins as a novel about the normal flow of life, but abruptly the normal flow is interrupted by a particularly shocking murder case. The author C. P. Snow, examines the great questions implied: of responsibility, of freedom, etc.

Melissa's Japanese Adventure

By MELISSA MATTIS

We took a train to Kitakami which is about 150 miles north of Sendai. Another missionary family lives there and Jan went to school with the oldest girl. We visited there a couple of days.

Kitakami is much smaller than Sendai and because it is quite far north, the atmosphere around the town is quite different. The Japanese people see few foreigners in this part of the country. They would come out of their shops to look at us and the little children in bunches would run up to us and when we said "Hello" in Japanese they would run quickly away with all their little giggles, only to return in a few seconds.

In this section there are many thatched roof houses and buildings. These are now prohibited because of fire hazards, but the people who have them are allowed to keep them, however no more can be built.

Mission has a summer camp in the mountains. Quite beautiful setting in the forest with clear rushing streams running through the snow-covered mountains. We didn't reach the tops of the mountains, but had a lot of fun climbing about the hills.

When we returned to Sendai, we discovered they were having an American celebration in a downtown department store. Astronaut Cooper's space suit was on display, along with the Gemini capsule. It seemed funny to come all the way to Japan to see it for the first time.

They were also showing a 1969 Cougar which is estimated at $10,000. I was quite shocked as it only had a little over 200 horsepower engine. I really don't know what they are trying to do. Maybe they want to portray Americans as being quite wealthy.

Buddhist and Shinto religions are widely practiced in Japan. Buddhism is a worship of ancestors of their families, and Shintoism is more of a worship of their heros, which they term their Gods. I have learned to distinguish both types of priests, primarily because the Buddhist priests shave their heads and have nine scars on them. To become a Buddhist priest one must prove himself worthy by showing no signs of pain or discomfort when hot coals or rods are placed on his head nine different times. If he shows any kind of emotion he doesn't become a priest.

Many of them walk on hot coals without a sign of pain. Mr. Benson has seen this done and it is almost unbelievable.

Shintoism has its origin directly from Japan, but Buddhism was introduced by other Asian countries. Their places of worship, Buddhist temples and Shinto shrines can easily be recognized. Shinto shrines are usually bright red with gold trim, while Buddhist temples are more subtle, usually dark with no trim.

Both Buddhist and Shinto believers leave food at their temples and shrines each day, which they believe their gods eat. Rice is given daily, then returned to the families to add to their food. It is believed it has been blessed by their gods, and will give them strength and good fortune.

It is interesting to note that Thomas Edison is now a Shinto God, their God of Electricity.

After death, cremation is always done, but before the remains are burned, the family and relatives are allowed to choose a bone. Then their ashes are placed in a rectangular box and buried.

We visited Aoba castle which is located on a mountain top. Date, a one-eyed warrior, built this place over 400 years ago and it has been preserved as much as possible. Because of his strength and courage, he became one of the gods they believe in. A large shrine has been built there in his honor.

Outside the shrine is a large container of holy water to cleanse oneself before entering. When a person walks through the large gateway called Torii, the people believe he becomes thoroughly cleansed of all his sins.

Along the sidewalk leading to the shrine there are several statues of creatures. I am not certain what they would be called. They are small like a monkey, but fierce looking like a dragon. On the platform where these iron statues are placed, several hundred tiny stones and pebbles have been put there by the people. They believe their prayers will be carried to the gods if said while placing a single stone. Stones continue to pile up and none are ever taken off deliberately.

Also, on the branches of pine trees, prayers have been written on pieces of paper and tied to the tree. Again, no one removes these. However, one had fallen off and Mr. Benson picked it up, gave it to me, and translated, saying that this particular person was asking the gods for a safe trip to a far-away land and there he will be greeted by many friends.

I thought at first Mr. Benson was kidding trying to relate this prayer to my trip home, but it goes a lot deeper. It is a request that after he dies, his trip to his particular destiny after death, will be a happy unity with other ancestors, etc.

When we got to the shrine, no one was around, so we decided to take pictures, but because there was a gate across the entrance, we had to stay outside looking in.

Jan decided since no one was around we could climb over and take close-up pictures — so we did — hesitantly walking around knowing that we shouldn't be in there and definitely shouldn't be taking pictures.

I walked to the main altar and got a close shot of all the food that was placed for the gods: bananas, carrots, rice, candy, etc.

Then, Jan saw the big kettle-drum type thing. I guess it was the ceremonial drum. While she took hold of the big club pretending to hit it, I got a snapshot.

In the meantime, Mr. Benson heard someone coming, but we didn't hear him. As soon as the flash went off, here came this man. I didn't know what he was saying, but because all of us played ignorant, as if we didn't know any better, everything turned out okay. I was real glad to be out of there.

Clinton Chatter

MAXINE CALHOUN — Editor
Please telephone 456-4512

Mr. and Mrs. Ralph Wilder, of Buffalo, N. Y., former Clinton residents, visited with Mr. and Mrs. Milton Grossman and family, Friday night.

√

Becky Sue Grossman was honored on the occasion of her fourth birthday, Saturday, at a family cook-out at the home of her parents, Mr. and Mrs. Milton Grossman. Guests included Becky's godmother, Mrs. Sam Vitale, Auburn, N. Y., godfather, Karl Jacob, and Mr. and Mrs. Herbert Jacob, Manchester. During the party, Mrs. Grossman sustained cuts on the legs, when she fell and several stitches were required.

Among those who attended the Jacob family reunion at Sharon Town Hall, Sunday were Mr. and Mrs. Milton Grossman, Mr. and Mrs. Floyd Jacob, son, Karl, and Floyd Beatty. Mr. Jacob, the oldest member present, was elected president, and Mrs. Grossman was elected secretary. There were 71 persons present for the potluck dinner.

Play Euchre

The Grange Euchre party will be held Saturday evening at 8 p.m., with cookies and sandwiches served following the games.

Erroneous

Many Tecumseh youngsters attended the Vacation Church School at the Church of Christ in Adrian two weeks ago. It was inadvertently printed in last week's Herald that it was the Church of God Bible School.

Advertise — and jump back!

4 From Area Attend Assembly

Mrs. Lloyd Slaugh and her daughter, Judy, with Vicki Carpenter and Kay Williams, of Holloway, attended the Grand Assembly of Rainbow Girls over the weekend, in Grand Rapids.

There were 13 girls and five adults from Lenawee County attending. Miss Carpenter is the worthy advisor.

This event marked the 41 such occasions in Michigan, the first one having been held in Adrian.

Parcel Post Weight Limits Are Raised

Jack Metcalf, postmaster, announced Tuesday that parcel post weight limits will be raised to 40 lbs. for shipment between all first class post offices after July 1.

Maximum sizes of packages between all first class offices remains 72" combined length and girth, he said.

Class of '69

GRADUATION GIFTS voted most likely to please.

HOLMES PRESCRIPTION PHAMACY FREE DELIVERY

Dress Sale

(Saturday, July 5th, Only)

BUY ONE DRESS AT REGULAR PRICE, BUY A SECOND DRESS FOR ONLY — $1.00

Watkins Shop

DOWNTOWN TECUMSEH

"Cool it, you birds, I already have my costume jewelry from Gaston's"

Gaston & Son

Established in 1900

110 E. Chicago Blvd. Phone 423-3280

Tied up Completely with daily dusting?

LENNOX TOTAL COMFORT ELECTRONIC AIR CLEANING REMOVES 99% POLLEN 95% DUST

Now your home can have dust-free, dirt-free, pollen-free Total Comfort. Save on redecorating costs. Cut hours from routine dusting and cleaning. Let us show you how Lennox Total Comfort will satisfy your family's need for healthful, comfortable indoor living conditions year round.

LENNOX AIR CONDITIONING— Cools in summer.
LENNOX HEATING— Warms in winter.
LENNOX HUMIDITY CONTROL— delivered as needed . . . removed when not.

CALL FOR FREE BOOKLET

CLAUDA PLUMBING & HEATING

1108 W. CHICAGO BLVD.
PHONE 423-3121

LENNOX. Total Comfort Craftsman

CONCENTRATION

Our pharmacist fills one prescription at a time — concentrating his professional knowledge and experience on dispensing the medicine as quickly as care will allow.

You Can Pay More BUT Can't Buy Better Prescription Service

HOLMES PRESCRIPTION PHAMACY FREE DELIVERY

USE LOW COST CLASSIFIED ADS TRIED TESTED PROVEN

For Sale

SPEED QUEEN washer, wringer type. Good condition. 8850 Ridge Hwy. Phone 451-2435, Saturday or Monday. 7-3—17p

SPINET PIANO — Wanted responsible party to take over low monthly payments on a spinet piano. Can be seen locally. Write Credit Manager, P.O. Box 35, Cortland, Ohio. 7-3—24p

GARAGE SALE — Sat., July 12. Electric roaster, Decca stereo record player, plumbing fixtures, furniture, clothing, sizes 9, 10 & 12, miscellaneous. 416 W. Chicago Blvd. 7-3, 10c

LOFTY PILE, free from soil is the carpet cleaned with Blue Lustre. Rent electric shampooer, $1. Also Blue vacuum bags for all makes — world's finest. DesErmia's. 7-3c

CHERRIES & BLUEBERRIES—Available in 15 and 30-lb. tins. Direct from Western Mich. Place order now. Fruit will be here last week in July. Phone 428-5031. Manchester Frozen Food Lockers. 7-3—31c

For Sale

PICK-UP COVERS. Hi-Toppers, Lite-Gard and Woodcrest. Sand Creek Camper Sales. Sand Creek Hwy., Sand Creek. 7-3c

8-FT. CAMPER, cab-over. Including jacks and bottle gas. Call 423-3631 after 6 p.m. 7-3—17p

HENS — 50c each. 451-2635, 12922 Milwaukee Rd., corner of Lenawee County Line Rd. 7-3—17p

FOR BETTER cleaning, to keep colors gleaming, use Blue Lustre carpet cleaner. Rent electric shampooer, $1. Gambles. 7-3c

ARGUS C 3 Matchmatic camera for slides and case. Light meter included. Alice Filter, Britton. Ph. 451-4593. 7-3—17c

LUDWIG Hollywood drum set. Two 14" cymbals, 20" Gelizan cymbal, 22" cymbal. With cases. 110 N. Oneida St. 7-3—17p

GOOD TOPSOIL — Delivered up to 10 miles, $3 per yd. R. H. Miller, Clinton, Ph. 456-4553. 6-26—7-10c

For Sale

MOTORCYCLE — 1968 BSA 650 Lightning, 5,000 miles. Engine rebuilt, A-1 condition, $1,000. 11585 Tecumseh-Clinton Rd. 6-26—7-10p

BEAUTIFUL, rustic, sturdy pine-cedar lawn swings, picnic tables and children's swing sets. 7950 N. Adrian Hwy. 6-26—7-10c

4-PIECE SECTIONAL — Black, one year old, excellent condition. Inquire 406 Marlboro Ct. 6-26—7-10p

PEAT MOSS — Eugene Vaughn, Raisin Center Hwy., Ph. 423-3877. 6-26—7-10c

G. E. Refrigerator-Freezer combination, 15-ft., freezer in bottom. Excellent condition, $125. See Dorothy Grigg at The Herald or at the corner of US-12 and Killarney Hwy. 6-19tfc

SPRUCE UP your home or cottage with bedding plants from Tecumseh Greenhouses Floral Nursery and Garden Center. 6-19—7-3c

AKC registered Beagles, 11 weeks old. See Jack Mizer, Clean Wear Driver. Call 423-2175. 6-19—7-3p

POISON IVY — Effective relief of poison ivy, use Albitox lotion, $1.49. Lamb's Rexall, Tecumseh. 6-19—7-3c

QUIT SMOKING — Use Ban Tobac, 36 fruit-flavored lozenges, $1.50. Lamb's Rexall, Tecumseh. 6-19—7-3c

ARTHRITIS — Effective aid for relief of arthritis, neuritis and rheumatism, 24 tablets, $1.25. Lamb's Rexall, Tecumseh. 6-19—7-3c

ASTHMA — Restore free breathing in attacks of asthma, hay fever, 24 capsules, $1.50. Lamb's Rexall, Tecumseh. 6-19—7-3c

PEAT HUMUS TOP SOIL MIX. 5-yd. load delivered, $15. 423-4818. N. Sedelbauer. 6-5tfc

SINGER Touch and Sew, slant needle, gear drive, automatic bobbin winder plus many other deluxe features in beautiful maple desk cabinet. Used three times, traded in on the all-new Viking. Yours for $1.25 a week. Adrian Viking Sewing Center, 137 N. Main St. Open Monday and Friday evenings until 9 p.m. 3-27tfc

ART SUPPLIES — At Decorating Center, downtown Tecumseh. 10% off to art students. J14tfc

For Sale

BUILDING LOT, 1.1 acre, hillside with some trees, 180 feet frontage, in immediate area of homes in $25,000 and up, just outside Tecumseh, northwest city limits. $3000. Call 423-2174 or 423-7096. 3-28tfc

PARTS FOR CARS, TRUCKS AND TRACTORS.
SHOP SERVICE TOOLS.
GILBERTS AUTOMOTIVE SUPPLY
Clinton, Mich. 456-4196

STEREO TAPE cartridges, 4 and 8 track. Sell or trade. Gambles, Tecumseh. 2-6tfc

HOOVER upright vacuum sweeper, $59.95. We carry parts and provide service on all Hoover sweepers. Gambles, Tecumseh. J1 tfc

For Rent

FORMER Wayside Beauty Shop building, 1204 W. Chicago Blvd. Available Aug. 1. Air conditioned. Good parking. Call 423-3005. 7-3tfc

Wanted

MEN or WOMEN, under 80, retirement income, part-time. Call 423-4090 for appointment. 6-19—7-3c

LADY to work part time in retail store in Tecumseh. Write Box 43, % The Herald, giving qualifications and references. 6-26, 7-3c

DEALER for in-the-ground swimming pools. Will train and help you in all phases of the business. Very small investment required. I believe Tecumseh and surrounding area residents read our newspaper ads, inquire and buy our beautiful swimming pools. I will give you full details at your home or place of business. Call Erie, Mich., 848-8158 after 6 p.m. 6-26—7-10c

EARN OVER $1000. Sell toys and gifts now to December. "Sandra Parties", 20% Commission plus incentives. No delivering, no collecting. No cash needed. We train. Hostess credit to 15%. Call Tecumseh 423-3936 or write 7207 E. 6 Mile, Detroit, Mich. 7-3—24c

Wanted

INFORMATION leading to recovery of pet white Pekingese stolen from yard Saturday evening. Rear quarters are shaved. Reward. Ken Cook, Clinton. Ph. 456-4408. 7-3c

ANSWER AT ONCE — Man or woman to sell Rawleigh Products. Make 50% on all sales. Write Rawleigh, Box 115, Williamston, Mich., 48895. Ph. 655-2389. 6-26, 7-3c

LADY SALES CLERK — downtown Tecumseh retail store. Full time, 2-week paid vacation, pleasant place to work. (Our employees know about this ad). Write Box 44, % The Herald. 7-3—17c

Services

DO YOU have a drinking problem? Write Alcoholics Anonymous, Box A, % The Tecumseh Herald, or call 423-4146 or 423-3809. 10-6tfc

OWENS TREE SERVICE—Tree removal & Trimming. Tree surgery. Also buyer of walnut trees. 208 N. Pearl St., Ph. 423-7927. 3-6tfc

HEATING IS OUR BUSINESS—Not a sideline. E & B Heating. 423-4567. 11-21tfc

PROFESSIONAL CLEANING
Carpets - Furniture - Walls
Floors
SERVICEMASTER
Tecumseh Phone 423-3690 or 784-0248
8-31tfc

VACUUM CLEANERS — Electrolux Sales and Service. Ph. Manchester 428-3931. 2-22tfc

COMPLETE ROOFING, siding and eaves troughing service. Satisfaction guaranteed. WATSON BROS. ROOFING CO., 308 E. KILBUCK, TECUMSEH, MICHIGAN. Ph. 423-3420 or 423-2533. 1-19tfc

GARDENS and lawns plowed, fitted and leveled. Call Don Withrow, 423-3577. 4-17tfc

LAWN MOWER sales and services, authorized sales and service for Bolens, Jacobsen, Yardman and Lawn Boy and Parker Sweepers, Briggs & Stratton, Tecumseh Lauson, Kohler and Wisconsin engines. 112 E. Adrian St., Blissfield. Phone 486-3104. Open evenings until 8 except Saturday. 6-12tfc

15-YEAR-OLD GIRL wants baby-sitting job. Can give references. Call 423-7924. 6-26, 7-3c

SIDING AND REMODELING — since 1938. Alcoa Aluminum siding and trims. First class workmanship. 24-hour service. William Davis, 824 Stimson St., Ann Arbor, 313-663-6635. 7-3—9-25c

Notices

AFTER JULY 26, call 456-4260. 4-24—7-31c

WE ARE CLOSED on Saturdays during the summer. Tecumseh Office Supply 7-3—17c

PLEASE TELL Mrs. Bertha Wallace, Manchester, to pick up her free bouquet at Kukini Flowers, Clinton. 7-3c

THE TIPTON COFFEE SHOP will be closed July 4. Summer hours are Friday and Saturday from 5-7 and Sundays, 11-4. 7-3c

Lost & Found

FOR PETS lost or found, contact Pet Watchers, Ph. 423-7228. 2-22tfc

LOST — Male Brittany spaniel, 1 year old, in the Britton-Ridgeway area. Answers to Rex. Has on brown collar with yellow piece of rope. Call Lester Ruhl, 451-5144. 7-3—17c

Personal

THEREFORE let us not sleep, as do others — but let us watch and be sober. 1 Thess. 5:6. John Birch Society. 7-3—17p

Free

MOTHER CAT and five kittens to good home. 11585 Tecumseh-Clinton Rd. 7-3f

FARM BUILDINGS
Designed and built to your specific needs
HILL BUILDING CO
CALL COLLECT
313-761-6148
5235 JACKSON RD.
ANN ARBOR, MICH.
Farm - Commercial
Industrial

Dr. Currier has reopened his chiropractic office
Hours will be from
9 to 12 noon and from
2 to 5:30 p.m.
725 S. Union St.
CALL 423-2790
FOR APPOINTMENT

WHEN THERE'S WORK AROUND THE HOUSE
USE THE WORK SKIPPERS!

If you have a painting problem, our complete selection of LUCITE Work Skippers and our years of painting experience can help solve it. Try us. Stop in today!
HITE HARDWARE
DOWNTOWN TECUMSEH

Fat Overweight
Available to you without a doctor's prescription, our product called Galaxon. You must lose ugly fat or your money back. Galaxon is a tablet and easily swallowed. Get rid of excess fat and live longer. Galaxon costs $3.00 and is sold on this guarantee: If not satisfied for any reason, just return the package to your druggist and get your full money back. No questions asked. Galaxon is sold on this guarantee by:
KEN-RAY TECUMSEH DRUG, Tecumseh. Mail orders filled.

Credit Problem?
NO PROBLEM
Contact
Mr. Small
Credit Advisor
AT
Henderson Ford
665-0871
ANN ARBOR
CALL COLLECT

Buy it thru Want Ads

Used Cars & Pickups
Aluminum Boats & Trailers
T. J. WAGNER SALES
Tecumseh

Like to get The Herald every week at your home?
Subscriptions Available

LIFE IS BETTER
Healthier, longer — thanks to modern Medicine and Pharmacy.
HOLMES
PRESCRIPTION PHAMACY
FREE DELIVERY

We Will Be Closed July 5

When you think of lumber think of Moore!
Everything you need from 2 x 4's to paneling delivered to your work site when you need it.
R. S. MOORE & SON
LUMBER
PHONE 423-2155 N. EVANS
FREE PARKING ● OPEN 'TIL NOON SATURDAY

Sell with Tecumseh Herald Advertising

RESOLUTION

Meeting of the Common Council of the City of Tecumseh, County of Lenawee and State of Michigan held on the 16th day of June, 1969, in the Council Chambers of the City Hall at 7:30 p.m.

PRESENT: Mayor Easton; Councilmen Cook, Holmes, Knisely, Puffer, Sunderland and Whiting.

ABSENT: None.

The following preamble and resolution was offered by Councilman Knisely and supported by Councilman Whiting:

WHEREAS it is the desire of this body that a continuing improvement be made in supplying the City with adequate curb and gutter installation:

NOW THEREFORE BE IT RESOLVED:

1. That the installation of curb and gutter shall be undertaken as soon as practicable on both sides of the street.
   a. South Evans — Patterson Street to Tuttle Co.
2. That the cost thereof is estimated to be $2.50 per lineal foot.
3. That said cost shall be 100% by said particular property owner, less 2% discount if paid within 30 days from date of invoice.
4. That the particular property owners are defined to those persons who own realty abutting on any of the above described areas of improvement.
5. That permanent surfaced drive approach will be installed at the expense of the property owners.
6. That the Clerk cause this resolution to be published for two consecutive weeks in The Tecumseh Herald, designating Monday, July 7, 1969, at 9:00 p.m., at the Council Chambers as a time and place for hearing any objections hereto on the part of any person or persons considering himself or themselves aggrieved by the proposed improvement and assessment.

AYES: UNANIMOUS.
NAYS: NONE.

RESOLUTION DECLARED ADOPTED:

Attest: VERA ZORNOW,
City Clerk

NOTICE
PUBLIC HEARING

Pursuant to the provisions of an action of the City of Tecumseh, Michigan, enacted June 16, 1969, I, ROBERT HAMDEN, City Assessor, have caused to be allocated against property abutting the 1969 curb and gutter improvement the following sums upon the basis of frontage benefits:

SOUTH EVANS — PATTERSON TO TUTTLE CO.

STENCIL	NAME	FRONTAGE	COST
457	Donald Beevers	98 Ft.	$ 245.00
462	Leda Beal	90 Ft.	225.00
463	Melvin Purple	105 Ft.	262.50
464	Francis Packard	90 Ft.	225.00
5020	W. T. Partridge	75 Ft.	187.50
5021	W. T. Partridge	50 Ft.	125.00
5022	George Peters	50 Ft.	125.00
5023	Francisco Lerma	46 Ft.	115.00
5024	Vera Steele	46 Ft.	115.00
5025	Gladys Shelhart	71 Ft.	177.50
5026	Kathleen Derr	71 Ft.	177.50
5027	Harry Withrow, Sr.	58 Ft.	145.00
5028	Tecumseh Corrugated Box Co.	40 Ft.	100.00
5262	Tecumseh Corrugated Box Co.	855 Ft.	2,137.50
	Penn Central Co.	east side of S. Evans St. south of Patterson 1,832 Ft	4,580.00

Public hearing to be held on Monday, July 7, 1969, at 9:00 p.m., in the Council Rooms.

ROBERT HAMDEN,
City Assessor

Underwood Chevrolet-Pontiac, Inc.
1st — In Financing
1st — In Insurance
1st — Car and Truck Sales
Putting You First, Keeps Us First
. . . . is happy to announce that the truth and lending act is now officially in effect. Let us show you what it means to all of us. Know your dealer!!
Sincerely,
John W. Underwood
Underwood Chevrolet-Pontiac, Inc.

LIKE NEW USED CARS
'69 Buick Electra 225 factory official car with air, 4,000 miles.
'68 Firebird
'68 Buick Riviera
'67 GMC ¾-ton pickup
'67 Pontiac Bonnie
'66 Olds 98, air
'66 Ford Fairlane 4-dr.
'65 Buick Wildcat 2-dr. hardtop
'65 Buick LeSabre 4-dr.
'65 Pontiac Bonneville Convertible
'65 Barracuda
'63 Corvair
'62 Chevy Wagon
'61 Cadillac
'67 Bridgestone Motorcycle
LONG Motor Sales
201 N. Evans St.
Phone 423-4460

FREE
FREE — DETROIT TIGER BATTING HELMETS FOR YOUNGSTERS, PLASTIC REPLICAS—WITH PURCHASE OF 8 GALLONS OR MORE OF GAS.
July 3-4-5
DURING OUR 3-DAY GET-ACQUAINTED OFFER . . . AT TECUMSEH'S FINEST . . .
John & Bill's
PURE SERVICE STATION
N. EVANS ST — ½ BLOCK FROM DOWNTOWN
PHONE 423-8948
● FREE JULY 10-11-12 — DETROIT TIGER WORLD SERIES GLASS TUMBLERS
● FREE — JULY 17-18-19 — CASE OF POP
ANOTHER PURE STATION — FIREBIRD
GASOLINE — PURE PRODUCTS — COMPLETE SERVICE — FROM LENAWEE FUELS, INC.

Recreation News

By JACKIE RODGERS AND LINDA YOUNG

TENNIS:

Nearly 15 students have spent a prosperous week learning the basics of the game which includes the forehand, backhand, lob, smash, volley, serve and methods of scoring.

The hard-working students are going to polish their game next week and then plunge into a singles and doubles tournament that will end with the naming of champions.

Anyone interested in lessons are reminded that the second session of tennis lessons begins July 10 through July 25. The cost is only $1 for the entire program, and classes met every weekday morning from 9 to 10 a.m.

If you are interested, sign up and pay your money at City Hall before July 9.

SOFTBALL:

In the Girls' Pee Wee League the Sluggers, coached by Sylvia Steele and Linda Young, downed the Champs, coached by Diane Lake and Linda Wheeler, for the second straight week by a score of 12-11. The game was an exciting one as four round-trippers were blasted by Kit Hollister, Linda West, Maureen Flanders and Karen Bunch.

Girls' Pee Wee League Standings

	W	L
Sluggers	2	0
Champs	0	2

Opening day for the Junior Girls softball league brought together the Sluggers and the Daredevils. In the first few innings it appeared as though the Daredevils were going to walk away with the victory but the Sluggers made a gallant attempt in the last two innings only to lose by two runs by a score of 10-8.

Michelle Tate, first baseman for the Daredevils, hit a home run in the sixth inning. Sue Brown, second baseman for the Sluggers, hit a homer but in a losing cause.

The leading hitter for the day was Elaine Aebersold, pitcher for the Daredevils, who went 3 for 3 at bat. The Daredevils weren't so fortunate in their next game as they lost a hard battle to Coach Sylvia Steele's "Miracle Workers" by a close score of 12-11.

Jan Upell and Elaine Aebersold pitched for the Daredevils but the "Miracle Workers" couldn't be denied the win as every girl on the team had at least one hit and this fact spelled defeat for the Daredevils as they were unable to shut off the exciting ninth inning rally.

In another interesting contest, Linda Wheeler's Sluggers handed Linda Young's Lovable Lollipops a dastardly defeat by putting together a string of singles in the fourth inning to take the game, 8-5.

The Lollipops were luckier in their next game, as they scrambled the defense of the "Miracle Workers" to take the contest, 13-7. Julie Murphy blinded the "Miracle Workers" with her home run, while Sandy Dunn made a difficult catch and Paula Packard pitched the whole game.

Girls' Junior League Standings

	W	L
Daredevils	1	1
"Miracle Workers"	1	1
Lollipops	1	1
Sluggers	1	1

MOMS' SOFTBALL

All ladies are reminded that softball games will be played every Wednesday at 7:15 p.m., at the athletic field, weather permitting. While called "Mom's", it doesn't really mean that you need be a mom or a real distaff Norman Cash, but you should be ready for fun.

The playgrounds continued to increase in attendance last week with help from the sunny weather. Being Physical Fitness Week, athletic games were played and a track meet on Friday was the highlight of the week.

At Herrick Park and Tecumseh Acres they followed the theme of the week by holding jump rope contests, bicycle races, exercises, etc. The outstanding winners at Herrick Park were Jim Smith and Dawn.

Shady Lane got acquainted with their new help, Roseanne Gerten. The special event was a running race, with Bryan Banda, Marty Harper and Becky Stormes as the champs. Friday, the children made letter-holders for mother out of paper plates.

Handicraft Week was held at Patterson playground. Calvin Cooke, Kelly Kruger, Pam Yeary and Stephanie Kruger won the coloring contest with their artistic pictures. A finger painting contest was also held. Eddie Yeary won a belt kit with his masterpiece landscape.

Patterson also had awards for the best handicrafts made during the week. Winners of this event were Greg Young, Mike Young, Jeff Young, and Calvin Cooke.

The highlight of the week was a Hippie picnic Friday, where Mike Young, Jeff Young, Greg Young, Scott Gilpin, Calvin Cooke and Debbie Hamilton all made excellent hippies.

Mike Barrett won the Simon-Says game that wound up the playground Friday. The children also were introduced to their new playground girl, Betsey Bock.

This week is Bicycle Safety Week with a bicycle inspection and a check for handling ability Wednesday. Thursday will be devoted to decorating bikes for the Fourth of July. Playgrounds will be closed for the 4th.

Attendance was good this week at the Craft Center. All youngsters over five are invited to come down and see if they want to make the new crafts we received this year.

A trip to the zoo is now being planned for Monday, Aug. 4. The trip, supervised by the playground girls, is open to all playground children between 5 and 12 years old. We ask that the children who plan to go, sign up at their playground or the Craft Center by next Tuesday. The price cannot be set until the number going is determined. It will be approximately one dollar.

Merchants Win On Home Run In Ninth Inning

BRITTON — The Britton Merchants slo-pitch team won an exciting extra-inning game last week, 13-11 over Deerfield State Bank as Bill Prochaska stroked a long 9th inning home run for the winning margin.

Tom Short led Britton's 14-hit attack with 3 singles.

Chuck Komon, Gordie Henning, Tom Komon and Larry Ivan collected a pair of softies apiece.

The Merchants provided poor field support for winning pitcher, Ken Ivan, as 12 errors were committed.

The team's record now stands at 2-3.

Line score:

Merchants .....112 016 002—13
State Bank .....005 022 200—11

VFW Ponies Split Pair

In Pony League action last week, the VFW team won their first game in standings play by defeating the Eagles, 9-5, Tuesday. It was a fine team effort as Dennis Dermyer picked up 3 singles and drove in 2 runs; Curt Beasley had 2 singles and Mike Murphy, Phil Otter, Al Sellers and Jim Freshcorn each contributed singles.

Jim Freshcorn (1-0) went the distance for the win with Dick Smith behind the plate. Hitting attack for the Eagles was paced by Ifflland, Murphy, Cox and Sisty with singles each. Burkhard took the loss.

In Friday night's action, Dennis Dermyer turned in an outstanding relief job, but the damage was already done as the Indians beat VFW, 10-5. Dermyer came in to relieve Dave McLoughlin with two out in the second and never allowed a hit in the 5 1/3 innings he pitched. He struck out 14 of the 20 men he faced. The 7 runs in the second off McLoughlin proved enough for the win.

Phil Otter had 2 singles and Rate Pate and Dennis Dermyer singles each for the losers. Eggleston picked up the only hit, a double in the second, for the Indians. DesErmia got the win and McLoughlin the loss.

VFW is 1-2 for the season.

Ladies' Golf At Country Club

First Flight:

Low gross—Mrs. Clifford Collins

Low net — Mrs. Bill Hannibal

Low putts — Mrs. Len Purdy

Second Flight:

Low gross — Mrs. Charles Butler

Low net — Mrs. Ed Schwartz

Low putts—Mrs. Milton Grossman

Third Flight:

Low gross — Mrs. Dean Fosdick

Low net — Mrs. Paul Clauda

Low putts — Mrs. Al Merz

Happenings At Swimming Pool

The first session swimming lesson show was held Wednesday evening. Skills learned by the youngsters in the various classes were demonstrated for their parents and friends.

There are openings in all classes for the second session of swimming lessons starting July 7 and ending August 1.

Adult lessons will begin Tuesday, July 8. Lessons will be conducted each Tuesday and Thursday evening from 8:30 to 9:30 p.m. for six weeks. People interested in adult lessons may contact the pool (phone 423-3800) as a lack of participation will cause the class to be cancelled, Vic Lawson said. The fee for the lessons is $5.

People interested in joining the Red Cross Fifty Mile Swim Club are asked to contact Bill Dustin at the Joyce Andrews Memorial Pool.

If enough interest is shown, there will be a competitive swimming team and a synchronized swimming program. Those interested may sign up at the pool or at the Tecumseh Park.

Exchange 9 Kiwanis 2

Exchange Club banged out seven hits, knocked in nine runs and three young hurlers combined to toss the second no-hitter of the season for the Exchange Club in a 9-2 win over Kiwanis.

Roger Calzoda, who tossed the first no-hitter on his own a week ago against Lenawee Fuels, toiled the first three innings on the mound. In the three-inning stint he struck out eight and walked two.

He was relieved in the fourth by Larry Henry who struck out four and issued two free passes. David Spillman came on in the sixth and struck out two of the three men he faced to preserve the no-hitter. Calzoda picked up the win.

Tim Sisson and Ken Biscupski each hurled three innings with Sison taking the loss. Biscupski and Sisson each fanned five in their stints on the hill.

To offset the fine pitching from both sides were some costly errors in the field. Exchange had six miscues and Kiwanis had five bobbles that proved costly in the loss.

Exchange Club's big inning was the second as they scored four times on two walks, a single and a double.

David Kauffman, Billy Carothers, Dale Johnston, David Spillman, Paul Lemanski, Larry Kauffman and Tom Gray collected the seven hits in the game.

Open House

In honoring their son, Gregory Sebring, Mr. and Mrs. Mahlon Sebring opened their home to friends and relatives June 8. Receiving the 80 guests for a buffet lunch were Greg, his parents, his sister, Carolyn, and his aunt, Mrs. Frederick Dickinson. Greg will attend Jackson Junior College this fall.

New Owners at Skate-A-Dium

"Have you skated before, even on the sidewalk?" asked Tom Gregory of the little shaver with tear-filled eyes at the Skate-A-Dium on M-52, just north of Adrian.

A long continuous nod was the solemn-eyed little man's answer as the instructor of champions quickly dispersed the gloom by saying, "Get your skates on, then."

It was impossible to hear the conversation in the noise-filled arena but no one could mistake the fun the kids of all ages were having as they rolled around the floor, Saturday night.

Tom and his father, Frank Gregory, of Detroit, purchased the business formerly known as the Skate Arena, from William and Helen Hall and took over the operation of it on June 19.

In addition to the same policies established by the Halls, the Gregorys plan to build a strong competitive skating team.

Frank developed his interest in skating as he squired his son around as a youngster from rink to rink.

Tom met his wife, Nancy, on the skating floor and the two are both teachers, having among their students two seven times North America Senior Dance Champions. They are Adolph Wacker and Linda Mottice of Canton, O., who are now retired and teach in Louisville, O.

Both American title holders, Tom and Nancy have two daughters, Chris, 6, and Lori, only 2½, who also like to skate.

The couple have taught in Ohio and Texas and returned again to Michigan where they first started.

"We are just ordinary folk," Tom stated as he introduced his mother, Gwendlynn, also a skating fan.

Debbie Is 18

Mr. and Mrs. Harold Pfrumpe entertained a group of friends of their daughter, Debbie, June 29, honoring her on the occasion of her 18th birthday anniversary.

The home was decorated in her favorite colors, green and white, by her brother, Albert.

A hot dog roast and dancing to records highlighted the party.

T-P Golf League

Newell	44	10
Goller	42	12
Hollar	34	20
Keinath	28	26
Barron	28	26
Gillies	27	27
Reum	25	29
Baker	16	38
Schuyler	16	38
Snyder	10	44

Low score—Clyde Gunder, 36

Low for week—Clyde Gunder, 38

Most birdies — Bill Berkley, 13

Most pars — Clyde Gunder, 42.

U-I Scholarship Is Given To Lisa Pence

LISA PENCE

Lisa Pence received a scholarship from the University of Iowa, which she will be attending as a freshman in the fall. She is the daughter of Mrs. Lois G. Hammack and Cecil Pence.

The scholarship, awarded on the basis of high school rank, Lisa was number 17 with a 3.25 grade point average in her class of 1969, and scores on the ACT (American College Testing) examinations given to entering university students.

Lisa will have an equivalent of the resident tuition paid for her by the award and will have to furnish only the additional out-of-state charge.

The scholar plans to major in social work which will yield a B.A. degree after 4 years of education.

U of I has also invited her to enter the honors program on the basis of her ACT scores. For this, the student must have scored in the top 10%.

School begins for Lisa on September 13.

Advertise — and jump back!

Ted Broderick New President

Ted Broderick has been elected president of the Tecumseh Players. Lyle Dornan will serve as vice-president for the 1969-70 season.

Others elected to the board were Hal Weakly, Mrs. Melvin Wegner, Judy Sherwood, Mr. and Mrs. R. L. Wetter, John Day, Guil Rothfuss and Bertha Vallelunga.

READ THE HERALD IT PAYS

SEE GREEN'S --- FAMOUS BRAND SPORT SHIRTS — BERMUDAS and SWIM WEAR FOR MEN AND BOYS

STA-PREST BERMUDAS
ALL STYLES BY McGREGOR, HAGGAR, JANTZEN — FROM $3.95

PERMA-IRON KNIT SHIRTS
STRIPES & SOLIDS BY ARROW, McGREGOR, PURITAN — FROM $4.00

GREEN'S Men & Students Apparel

SWIM TRUNKS
ALL COLORS AND STYLES BY JANTZEN, McGREGOR — FROM $5.00

QUALITY CLOTHIER in DOWNTOWN TECUMSEH

ANNOUNCING DR. J. B. KIESS

TEACHER ASSOCIATE OF THE UNIVERSITY MEDICAL SCHOOL, DEPARTMENT OF OPHTHALMIC SURGERY, ANN ARBOR, HAS MOVED TO ADRIAN AND BEGAN PRACTICE IN THE OFFICE OF DR. CARL BENZ JULY 1.

Dr. Kiess and his wife have four children.

INTRODUCTORY OFFER
FIRST TIME IN LENAWEE COUNTY

Broasted Fish & Chips

Regular $1.25 only $1.00

Monday, Tuesday and Wednesday
July 7, 8 and 9

The Chicken Basket

Just Dial 423-2750

Be Sure To Ask For A Menu To Keep By The Phone

YOUR ORDER WILL BE READY TO PICK UP WHEN YOU ARRIVE

306 N. Evans St.

CLINTON THEATRE

FRI., SAT., SUN., JULY 4, 5, 6

STEVE McQUEEN AS "BULLITT"

TECHNICOLOR® FROM WARNER BROS.-SEVEN ARTS
M SUGGESTED FOR MATURE AUDIENCES

COMING JULY 11, 12, 13

LEE MARVIN
TOSHIRO MIFUNE

SELMUR PICTURES and HERBERT B. SAPERSTEIN present
HELL IN THE PACIFIC
PANAVISION® • TECHNICOLOR® CRC

happy FAMILIES HAVE A SOLID BASE

. . . AND A SOLID BASE MEANS SECURITY IN UNITED SAVINGS BANK OF TECUMSEH. SECURITY STARTS WITH YOUR FIRST DEPOSIT IN A SAVINGS ACCOUNT, ONE THAT WILL GROW AND GROW UNDER A REGULAR SAVINGS PLAN. THIS IS SECURITY . . . . CASH-ON-HAND TO MEET ANY EMERGENCY. UNITED SAVINGS OFFERS A FULL RANGE OF BANKING SERVICES — CHECKING ACCOUNTS — LOANS — MORTGAGES . . . . ALL YOUR FAMILY WILL EVER NEED . . . . FINANCIALLY.

UNITED SAVINGS BANK of Tecumseh

Brazee-Casnovsky Nuptial Vows Spoken

Fresh garden flowers were used on the altar of St. Elizabeth Catholic Church June 21 for the wedding of Linda Brazee to William Casnovsky with the Rev. Fr. Robert Handley officiating.

Parents of the couple are Mr. and Mrs. Donald Brazee, 701 Ternes Rd., and Mr. and Mrs. William Casnovsky, of Ithaca.

The bride wore an empire styled floor length gown of deep ivory linen with scooped neck and short sleeves, trimmed with floral Venice lace in a deeper shade of ivory.

Small covered bottons accented the sleeves and bodice and a sweeping chapel train fell from the mid-back.

A matching Camelot headpiece of linen with double frill of the lace and a small obi bow secured her triple bouffant elbow length veil of imported French illusion.

She carried a Dutch colonial bouquet of daisies and ivy centered with white roses.

Jeanne Brazee was her sister's maid of honor in a floor length gown of yellow linen trimmed with Venice lace and accented by tiny covered buttons.

A cluster of matching yellow daisies held her chin length veil in place and she carried a wicker basket of daisies, yellow roses and ivy.

Cathy Moutte of Birmingham, Fran Cibulka, East Lansing, and Patricia Morris were the bridesmaids attired as the maid of honor.

Joseph Casnovsky served as best man for his brother and the guests were seated by Thomas Casnovsky, another brother, Arthur Brazee, the bride's brother, and Ronald Parling, all of Ithaca.

Elizabeth Casnovsky of Mancelona, cousin of the groom, registered the guests. Jill Brazee, cousin of the bride, of Rochester, N. Y., and Diane Gale of Brighton assisted with the gifts.

Mr. and Mrs. Thomas Jacoby were the hosts for the reception in the parish hall where a buffet luncheon was served. The groom's parents hosted a dance and reception for the couple that evening at Banister, Mich.

Mrs. Neal Brazee of Rochester, N. Y., and Mrs. Emmet Noggle of Manchester, aunts of the bride, cut the five-tiered wedding cake, decorated with yellow roses.

Both Mr. and Mrs. Casnovsky are seniors at Michigan State University and they will live at 9370 Cherry Lane Apts., East Lansing.

The rehearsal dinner was given by the groom's parents Friday night at the Country House.

MR. AND MRS. WILLIAM CASNOVSKY

MRS. DAVID GRANT RAINEY

Jane Hartman-David Rainey Are Wed In Battle Creek

CLINTON — The Lakeview Baptist Church, Battle Creek, was the setting for the nuptials which united in marriage Jane Sue Hartman and David Grant Rainey, at 2 p.m., Sunday.

White lilies decorated the altar for the ceremony performed by the Rev. George D. Siefert.

The bride is the daughter of J. Scott Hartman, 509 Tecumseh Rd., and the late Mrs. Hartman. The groom is the son of Mr. and Mrs. Julius Rainey, of rural Bangor.

Ronald Estés of Battle Creek was the organist.

Approaching the altar with her father, the bride was attired in a floor-length A-line gown of white linen, styled with a scooped neckline edged with sculptured daisy lace. Matching lace edged the elbow-length sleeves and clipped daisies accented the bodice.

A cap of lace held her floor-length veil and she carried white lilies with trailing ivy.

Mrs. Larry R. Hartman, of Kalamazoo, sister-in-law of the bride, was the matron of honor. She wore a floor-length gown of yellow linen featuring a back panel edged in white lace. Two large yellow bows held her circlet veil and she carried a basket of yellow daisies.

Similarly gowned in yellow linen, the bridesmaids were Mrs. Thomas Rensland, Grand Rapids, and Sandra Rainey, Bangor, sister of the groom.

Dennis Rainey, Bangor, was his brother's best man. The guests were seated by Thomas Rensland, Grand Rapids; Gregg Piper, Bangor; and Larry Hartman, Kalamazoo, brother of the bride. The ring bearer was John Scott Hartman, Kalamazoo, nephew of the bride.

A reception at the church parlor, was attended by 150 guests, including Mr. and Mrs. Frank Gilman and Mrs. Richard Denning of Clinton.

Among those who assisted at the reception were Connie Brown, Clinton; and Mrs. David Fox of Battle Creek.

The bride is a 1964 graduate of Clinton High School. She graduated from Western Michigan University in 1968 and is affiliated with Sigma Sigma Sigma. She is a first grade teacher at Bangor Community Schools.

Mr. Rainey is a graduate of Bangor High School and attended Andrews University for two years. He is in partnership with his father as a dairy farmer near Bangor.

The groom's parents entertained at a rehearsal dinner at Bill Knapp's, Battle Creek.

Catherine Brown Is Wed to Russell Blanden

Catherine Ruth Brown became the bride of Russell Jay Blanden Saturday evening in St. Peter's Episcopal Church.

The double ring candlelight ceremony was performed by the Rev. William Price, uncle of the groom. He was assisted by the Rev. Francis Outram and the Rev. Russell Cooper.

The bride, daughter of Mr. and Mrs. Curtis B. Brown, 7230 Milwaukee Rd., approached the altar on the arm of her father. She was wearing a white Edwardian silhouette gown of pure silk organza, fashioned with a high Queen Anne collar and heirloom lace detail.

The A-line skirt was adorned at the back with a fan-shaped Cathedral train. A matching Cathedral length heirloom lace mantilla was attached to her Queen Anne crown. She carried a cascade arrangement of white roses, stephanotis and ivy.

Mrs. Stephen Derby was the matron of honor. The bridesmaids were Susan Bottorff and Marianne Johnston. They were dressed alike in floor length sleeveless gowns of white linen with ruffles accenting the neckline and hem. They carried colonial bouquets of field flowers and wore matching floral headpieces.

The groom, son of Dr. and Mrs. Merwin R. Blanden, 5140 E. Monroe Rd., chose Robert Glenn as best man. The guests were seated by David Blanden, brother of the groom, Marc Brown, brother of the bride, Jeffrey Osburn and Thomas Cobb.

Keith Bailey was the soloist, accompanied by James Sharpe on the organ.

A reception for 300 guests was held at the Tecumseh Country Club with Mr. and Mrs. Charles O. Butler as hosts. Those assisting were Mrs. Jack Whelan, Mrs. William K. Brown, Mrs. Franklin Humble, Mrs. Lee R. Britton, Kristine Humble, Karen and Lorraine Brown.

A rehearsal dinner was given by Dr. and Mrs. Blanden Friday evening at the Country Club.

After a honeymoon in Jackson Hole, Wyo., the couple will live in Apt. A-9, Pontiac Heights in Ann Arbor.

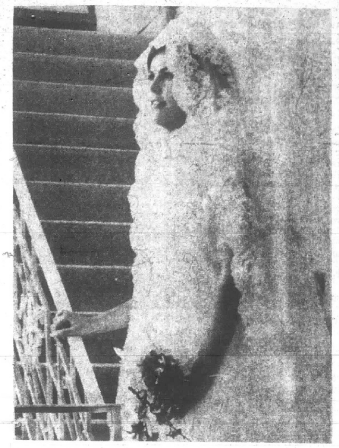

MRS. RUSSELL BLANDEN

Buku-Butler Vows At St. Elizabeth's

Judith Ann Buku and Terry Gene Butler were united in marriage Friday evening by the Rev. Fr. Robert Handley at St. Elizabeth Catholic Church.

White gladioli were used on the altar and white ribbons were used to mark the family pews.

Parents of the couple are Mr. and Mrs. Michael G. Buku, 114 S. Wyandotte St. and Mr. and Mrs. Harold Butler, 404 Adrian St.

Wallace Whiting was the soloist, accompanied by Mrs. Donald Johnson.

Entering the sanctuary on the arm of her father, the bride wore a floor length gown of Chantilly lace with fitted bodice, featuring long tapered sleeves and a sabrina neckline trimmed with sequins. The bouffant skirt with chapel train was in tiers of lace and tulle interspersed with sequins.

Her Spanish illusion veil was edged with Chantilly lace and appliqued motifs and was secured to a crown of lace, pearls and sequins.

She wore a pearl choker and carried a cascade of white roses.

Elise Buku was maid of honor for her sister in a nile green chiffon floor length gown enhanced with embroidery at the empire waist and on the cuffs of the long sleeves. A chiffon coat was secured at the shoulders and her veil of imported illusion was attached to a tiara of lace and pearls. She carried a cascade of yellow carnations with yellow rosebuds.

Mrs. Ronald Petee of Petersburg, sister of the bride, and Ruth Ann Wilson, cousin of the bride, of Waterville, O., were the bridesmaids, attired the same as the maid of honor.

Keith Richardson was best man and the 250 guests were seated by Eric Long and Norman Schweded.

The bride's table was flounced with green at the reception in the school auditorium.

The bride was graduated from Tecumseh High School in 1968 and the groom in 1969.

The rehearsal dinner was given at the home of the groom's parents Thursday evening.

The newly-married couple will live in Paul's Trailer Court.

MRS. TERRY GENE BUTLER

Peace Theme for Assembly

Richard Krebs, Jr., presiding minister of the Tecumseh Congregation of Jehovah's Witnesses announced they have received invitations from the world headquarters in New York to attend the "Peace on Earth" International Assemblies.

Delegates will be going to Atlanta, Ga.; Buffalo, and New York City, N. Y.; Chicago, Ill. and Kansas City, Kan., during the weeks of July 6-13 for the first three assemblies and July 21-27 for the others. From 8 to 14 delegates will be going to each of the International Assemblies and 40,000 to 50,000 are expected at each one. These Assemblies will be in such places as Yankee Stadium. The Atlanta Stadium and the White Sox Stadium. These five conventions will be part of 25 in 15 countries.

Krebs said the theme, "Peace on Earth", was a fitting one since the facts show that during the last 3,361 years there have been 3,134 years of war and only 227 years of peace.

Krebs feels the theme indicates to him and those associated with his congregation that by their attendance they will receive not only the standard benefit of family counsel from the Bible but information from Bible prophecy relative to events to unfold in the immediate future. This will be a factor in moving many to attend from the local congregation.

The highlight of the assembly will be the public address, "The Approaching Peace of a Thousand Years" to be delivered the final Sunday afternoon.

WCTU Meeting

Mrs. William Hotrum will entertain members of the WCTU Tuesday, July 8, at her home at 203 E. Shawnee St., at 2 p.m.

Mrs. William Grigg will be the program leader.

TECUMSEH
STOCK BROKER
ERNEST H. OLIVER
133 W. Chicago 423-3760
Branch:
James C. Butterfield, Inc.

BUY DIRECT
"Factory-To-You Prices"
On All Building Materials
Michigan's Largest Wall Panel & Ceiling Selections
★ KITCHEN CABINETS AND COUNTERTOPS ★ SPECIALS ON REDWOOD FENCING
★ 1,000 ITEMS FOR THE HOMEOWNER ★ CARPETING AT BIG REDUCTIONS
TECUMSEH PLYWOOD CO.
2800 W. CHICAGO BLVD. PHONE 423-7761
DAILY 8:30 - 5:30 OPEN SUNDAY 11 - 3
TECUMSEH, MICH. FACTORY OUTLET

THIS WAY TO A PERFECT... VACATION

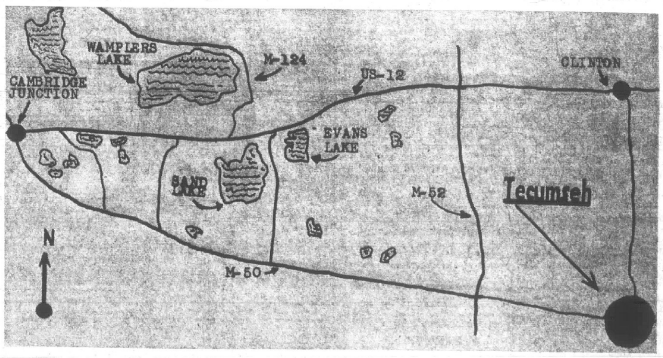

The city of Tecumseh extends an invitation to our neighbors in the Irish Hills to visit and shop in Tecumseh. Tecumseh offers the closest and most complete shopping center for resorters in the Irish Hills. A beautiful community of 8,500 awaits just minutes east of vacationland.

GREEN'S MEN'S AND BOYS' WEAR: FEATURING THE FINEST IN NATIONALLY NAMED BRANDS OF BOYS' AND MEN'S WEAR.

J. L. LAWSON TV AND APPLIANCES: WE COVER THE MAP ON SALES AND SERVICE. 423-2963.

EGGLESTON'S JEWELRY: COMPLETE WATCH AND JEWELRY REPAIR. DOWNTOWN TECUMSEH.

ONE HOUR MARTINIZING: SHIRTS LAUNDERED FOR 24c WITH $1 CLEANING ORDER.

A & W ROOT BEER: AN ISLAND OF REFRESHMENT AT 809 W. CHICAGO BLVD.

TECUMSEH OFFICE SUPPLY: "SERVICE IS OUR TRADEMARK". CLOSED FRIDAY AT 5 P.M. AND SATURDAYS.

UNITED SAVINGS BANK OF TECUMSEH: FRIENDLY, COMPLETE BANKING SERVICE.

OSBORNE'S DEPARTMENT STORE: "CLOTHE THE FAMILY FOR LESS".

HOLMES PHARMACY: OPEN SEVEN DAYS A WEEK. PACKAGE LIQUOR DEALER.

GASTON'S JEWELRY: COMPLETE JEWELRY LINE, DOWNTOWN TECUMSEH.

KEN-RAY DRUGS: EVERYTHING FOR LESS AT KEN-RAY IN DOWNTOWN TECUMSEH.

CALHOUN'S SCHOOL OF AVIATION: AUTHORIZED PIPER FLITE CENTER. MEYERS AIRPORT. 423-7600. INTRODUCTORY LESSON $5.

CAL'S TOG SHOP: LADIES' FASHIONS IN BEAUTIFUL DOWNTOWN TECUMSEH.

FLANDERS MUSIC STORE: FOR THE SWEETEST VACATION SOUNDS AROUND GO TO FLANDERS.

BALDWIN HARDWARE: COMPLETE LINE OF HARDWARE FOR VACATIONERS. ON THE BOULEVARD IN TECUMSEH.

LES DALLAS DODGE-RAMBLER: CHRYSLER BOATS AND MOTORS — NIMROD CAMPING TRAILERS.

A & P FOOD STORE: SUPER MARKET ON N. EVANS ST., TECUMSEH.

KROGER STORE: LARGE SUPER MARKET AT WEST EDGE OF TECUMSEH.

LENAWEE FUELS: PURE OIL PRODUCTS. 423-4770

R. S. MOORE LUMBER: TECUMSEH CENTER FOR BUILDING MATERIALS.

VAN-MERS DEPARTMENT STORE: SHOES AND CLOTHING FOR THE ENTIRE FAMILY. FREE PARKING.

WRIGHT'S PHARMACY: SAUNDERS CANDY.

GAMBLES: BOATS, OUTBOARD MOTORS, FISHING AND CAMPING EQUIPMENT, FURNITURE, MAJOR APPLIANCES, HARDWARE. DOWNTOWN TECUMSEH.

THE CHICKEN BASKET: 306 N. EVANS ST. JUST DIAL 423-2750. YOUR ORDER WILL BE READY TO PICK UP WHEN YOU ARRIVE.

SHOPPING DIRECTORY FOR TECUMSEH
MOST BUSINESSES OPEN UNTIL 9 P.M. FRIDAYS

Marda Gene Duncan's

Through My Window

CHILDREN'S DAY

The 22nd of June was a typical Sunday, cold and dark and wet! As the first Sunday of summer, it was a complete washout; as a bird-watching day, it was a great success. It was Children's Day — all of the bluejay, hairy and downy woodpecker, sparrow, tufted titmouse, and nuthatch kids were out learning about this great, wide wonderful world. They didn't seem to mind a bit that it was a soggy world.

There were five bluejays, three youngsters shepherded by two adults. They were free-loading at the hanging feeder and all was peaceful. Surprisingly peaceful considering. Bluejays are not always inclined to get along so well with each other. Everything was going well — the bluejay with two youngsters was politely taking turns with the one who had an only child — when suddenly along came Mrs. Hairy Woodpecker with her offspring. Trouble.

The bluejays were most unhappy to have uninvited guests and the woodpeckers could not understand what the mob of jays were doing at their, the woodpeckers', special feeding station. Perhaps was more at stake here than just a free meal, there was even more at stake than just protecting the youngsters, there was family pride and prestige.

After all, the bluejay has a reputation of being a bully which had to be upheld and on the other hand, the hairy woodpecker, being one of the larger members of the woodpecker family, is used to dominating. It was quite a confrontation.

★

THE BATTLE was noisy, fast, and noisy. Seven birds flying at each other makes for a lot of action. The bluejays won the screaming contest but the woodpeckers could not be bested when it came to bristling up and looking fierce. Most of the action was a blur but one encounter stood out crystal clear.

A young bluejay and a young woodpecker found themselves sharing the suet holder. Everybody else was away chasing someone. The birds just looked at each other — the bluejay was glaring and the woodpecker was trying to raise the feathers on his head, both had their bills wide open, and both were obviously wondering why the other one didn't leave.

Finally we decided to intervene. We loaded the near-my-window feeder with scratch feed which was liberally laced with cracked corn. The bluejays accepted the invitation and swooped down, thus leaving the suet to the woodpeckers.

As if appreciating the departure of the rowdy bluejays, the hairys settled down to some of the most polite breakfasting you have ever seen. It was almost gentle and just imagine two birds with such huge beaks being so careful. But when Mrs. Hairy offered a bit of suet to her youngster, it was just the tips of their chisel bills that met. What could be nicer?

And what could be in sharper contrast to the scrapping that was taking place on the near-my-window feeder? There is nothing polite about baby bluejays being fed. Or more particularly, about them not being fed. Two of the youngsters were begging and being completely ignored while the other was occasionally getting a little attention.

There was constant coming and going, of course, and whenever an adult lit on the feeder, one of the kids would rush up and start screaming. With wings spread and fluttering helplessly and his big red-lined mouth opened cavernously-wide, the younger would shrilly holler his demand of, "More, more, more!"

As we have often noticed, the shrieking kids, when no one did feed them, were perfectly able to eat for themselves. Such fakers, though, and such beggars.

★

THE YOUNGEST of the bluejays did, I must admit, have some trouble eating. Food spilled out of his bill, sometimes when he reached for a bite his aim would be off and he would miss his mark, and once in a while a piece of corn would snap away.

This produced one almost horror-stricken baby bluejay. His actions were funny and so was his appearance. His feathers were soft and downy, his back was still baby-gray instead of blue, and his bill, not yet hard and black looking, was not even full grown yet.

While all the bluejay squabbling was going on, three grubby little downy woodpeckers and their rather overworked mother had joined the hairys at the suet. Everything was peaceful, the downys knew their "place in the world" and did not challenge their bigger cousins.

Once the hairy tried to sample the peanuts but that did not work. The peanut holder is just too small for such big birds. This feeder, however, did not lack for customers. Young tufted titmice and the upside-down nuthatches were busy. With no parental supervision no lecturing about balanced diets, they were having a wonderful time eating peanuts for breakfast.

So it is that, taking a lesson from the birds, we tried to ignore the miserable weather and it worked — we had a fine time watching the children enjoying Children's Day.

NEXT WEEK:
"There Truly Is A Difference."

The New
HILLHAVEN
CONVALESCENT
CENTER
730 Kimole Lane
Adrian, Mich.
To open August, 1969
NOW ACCEPTING
APPLICATIONS
FOR EMPLOYMENT
For information call
263-6771
If no answer call 265-8853

ATTENTION
WESTERN SQUARE DANCERS
SHAWNEE SQUARES OF TECUMSEH
INVITE YOU TO COME AND DANCE
WITH THEM DURING THE SUMMER
JUNE 28—GEORGE PETERSON
JULY 4—JACK MAY
DEUCE WILLIAMS
2 to 5 & 7 to 10
JULY 12—DICK BAYER
JULY 18—AL BRUNDAGE
JULY 26—DEAN DRYER
AUG. 9—DARRELL FIGG
AUG. 23—RON HENSEL
AUG. 30—BILL PETERSON
SEPT. 21—DON FRANKLIN
8 to 11 p.m.
VISITORS ALWAYS WELCOME
Refreshments Served
COMMUNITY CENTER
TECUMSEH
(Clip and Save for Reference)

Pastor tell me

By DUANE H. McNEIL

WHY IS IT I CANNOT UNDERSTAND THE BIBLE?

There are many folk who make a real effort to read and understand the Bible. Yet so many of these same folk repeat the above complaint, "I don't get it." The Bible must be treated fairly. One cannot expect to have it make sense if he reads a bit here and a snatch there. A Chapter of Romans with a few verses of Revelation will never make sense. The Bible can be known if some rules are followed.

First of all, read it like you would read any other book, beginning in the front and proceeding to the back. This can mean either starting in Genesis or Matthew.

Next, you must accept at face value the literal use of the text unless this is impossible. For example, stars are stars unless we are told as in Revelation 9 that the star is a being.

Then there should be a realization that the text will not contradict other portions of the book. If it seems to do so the problem is with the reader and not with the Bible. Doctrines are not built on one text nor on questionable passages.

Finally, God has said in I Corinthians 2:14 that the Bible is a spiritual book and only understood by those who have the Holy Spirit. Ask God for insight into the Book and ask God to put His Spirit into your heart.

God answers prayer.

TECUMSEH
CHURCH OF THE
NAZARENE
807 Sunset Dr.
(at West end of Chicago Blvd.)
Phone 423-4960
Rev. Herbert Nation, Pastor
Ann Arbor, Phone 971-3271
Sunday School 9:45 a.m.
Morning Worship 11:00 a.m.
Youth Groups 6:15 p.m.
Evangelistic Service
7 p.m.
Prayer Meeting, Wed.,
7:30 p.m.

Swim Suits
For the Entire Family
Reduced Prices
Just In Time for July 4
and
VACATION
SWIMSUIT SALE
Osborne's Department Store
"CLOTHE THE FAMILY FOR LESS"
DOROTHY OSBORNE, Owner
DOWNTOWN TECUMSEH

Farmer Jack's Bushel 'n' Case Prices

RED RIPE - CHARLESTON
Watermelons
WHOLE
OUR LOW LOW PRICE 76¢ EACH
COMPARE SIZES

FINAL WEEK!
Free
Iron-Ons
OF FAVORITE DETROIT TIGERS
You get one free with a purchase of $5
THIS WEEK'S PLAYERS
DENNY McLAIN
JOE SPARMA

FARMER JACK'S
OPEN JULY 4th
9 A.M. to 2 P.M.

RICH AROMATIC COFFEE Hills Bros. 2 LB. CAN 99¢
DAILY DELICIOUS SWEET Relish QT. JAR 39¢
FRANCO AMERICAN TASTY Spaghetti 15¼ OZ. WT. CAN 14¢
BEL AIR 7 OZ. SIZE Cold Cups 100 CT. PKG. 59¢
CAMPFIRE FLUFFY Marshmallows 1 LB. PKG. 18¢
FARMER JACK CREAMY Salad Dressing QT. JAR 29¢

Bushel 'n' Case Prices!
Eatin Time Applesauce 10¢
200% Guarantee on Everything!
Town Pride Cut Beets 10¢
Hunts Pork And Beans 10¢
Faygo Pop 10¢
Town Pride Green Beans 10¢

Nobody Has Everyday Low Prices Like Farmer Jack!

TOWN PRIDE HEAVY DUTY 18" Aluminum Foil 25 FT. ROLL 39¢
TODDLER SIZE Flush A Byes 48 CT. BOX $1.77
NORMAL OR DRY Breck Shampoo 1 PT. BTL. 88¢
30 QUART SIZE Foam Ice Chest EA. 77¢

KRAFT ZESTY Barbecue Sauce 1 PT. 12 OZ. BTL. 46¢
VELVET SMOOTH OR CRUNCHY Peanut Butter 1 LB. 2 OZ. JAR 49¢
FRENCHS DELICIOUS Salad Mustard 1 LB. 8 OZ. JAR 29¢
HEADS GERMAN OR MAYONNAISE Potato Salad 2 LB. 8 OZ. CAN 59¢
PARTY TIME CRISP Potato Chips 14 OZ. WT. BAG 49¢
FOR DELICIOUS SANDWICHES IPC Corned Beef 12 OZ. WT. CAN 39¢
CAMPBELL'S RICH Tomato Juice 1 QT. 14 OZ. CAN 29¢
WHITE SATIN Pure Sugar 5 LB. BAG 55¢
CUT RITE Waxed Paper 75 FT. ROLL 15¢
SPECIAL LABEL Ajax Cleanser 14 OZ. WT. CAN 12¢
SPECIAL LABEL Tide Detergent 5 LB. 4 OZ. BOX $1.13

ASST. COLORS 13 x 13 ONE PLY Gala Napkins 160 CT. PKG. 22¢
HOUSE AND GARDEN Raid Spray 1 PT. ¼ OZ. CAN $1.48
FOR YOUR BARBECUE - CHARCOAL Briquettes 20 LB. BAG 99¢

4th Annual Napoleon, Michigan Lions Club

RODEO

JULY 18, 19, and 20

Friday and Saturday — 8 p.m.

Sunday — 2 p.m.

Napoleon High School Athletic Field

BRONC AND BULL RIDING
STEER WRESTLING AND CALF ROPING

Adults $2

Children under 14—75c
Pre-schoolers FREE

Unable To Stop, Car Overturns

Harold W. Cole, 37, of 5061 Macon Hwy., was the driver of an automobile and travel trailer which overturned on US-12 at Tipton Hwy., Sunday at 5:10 p.m.

Cole was eastbound when he saw a vehicle ahead stopped on the highway for a left turn, but he was unable to stop the car and trailer. Cole swerved and the car overturned on its top and the trailer overturned on its side, striking a road sign.

Mrs. Ruth Cole, 35, was treated for injuries to her right hand, and daughter, Susan, 7, was treated for injuries to the right eye, at Herrick Memorial Hospital. Other passengers, who were unharmed were daughter, Sandra 5, and Jude Rowe, 4, of 20300 Lib staff Rd., Britton.

Cole was given a summons for being unable to stop in the assured clear distance ahead.

Parish Census

Patricia Clauda has been commissioned by the Rev. Fr. Robert Handley of St. Elizabeth Catholic Church to take a census of the church families.

She will begin her work, calling at each home July 14.

Lee Heberlein Is Lifeguard

Lee Heberlein, son of Mrs. Strelna Heberlein, 84 Pentecost Hwy., and the late Oliver Heberlein, has completed the senior Red Cross life saving course and is serving this summer as an official life guard at the Milton Hershey School pools in Hershey, Pa.

LEE HEBERLEIN

Lee, 17, is a senior at the privately endowed boys school where the special training was offered as part of the physical education program and in conjunction with the explorer scouting activities sponsored by the school.

Night activities are part of a change in program design for the 1500 boys at Milton Hershey School. Except for a six month vacation period, the students remain on campus, through the summer, where an extensive schedule of social, cultural, educational and recreational offerings is provided as part of the total school experience.

—o—

Does The Herald Have Your Photo?

Woodlands Are Big Business

An acre of woodland has dollar value! It also has many other values, according to Jack Ehlert, Chairman of the Lenawee Soil Conservation District.

Lenawee County woodlands of over 38,500 acres are part of the 10 million acres Michigan has in trees. The Michigan forest industry is listed as a billion-dollar-a-year business. It is producing an average of $83 per acre per year of our gross income. This means woodlands in Lenawee County are worth more than $2,000,000.

To Start New Swimmers' Classes

Nelson Brown, swimming instructor is making an effort to start a group in synchronized swimming and one in competitive swimming.

Anyone interested may register with the Board of Recreation at the Tecumseh Park or at the pool by the athletic field.

MACON MAXIMS

By MRS. HAMILTON MOORE

Monday at 7:30 p.m. the Pastor Parish Committee will meet in the Macon United Methodist Church. The Board of Trustees will follow at 8 p.m.

Mrs. Arthur Miller of Saline, will entertain the Mary-Martha Circle Tuesday, July 8, at 8 p.m. This will be one week later than the regular date. Mrs. Edward Zick will be in charge of the program.

The Faith Circle will be going to the Chelsea Methodist Home July 10 for a picnic dinner. They will leave the church at 10:30 a.m. Anyone interested in going is welcome. Those needing a ride may contact Mrs. Russell Van Valkenburg or Mrs. Charles Gorton, Sr.

Mrs. Hamilton F. Moore returned home Sunday from the annual School of Christian Mission at Adrian College, the past few days. In the afternoon Mr. and Mrs. H. F. Moore called on Mrs. Edward Furlong, who has been a patient in the University Medical Center, Ann Arbor.

The senior choir is meeting every Thursday evening at 8 p.m. Mary Williams is the director and Mrs. Carl Thomas, the organist.

Plans have been made for the annual church-wide picnic. They have chosen the Macon school yard. It will be on July 13, with picnic lunch at 1 p.m. Members are suggested to bring their own table service, a dish to pass and beverage. "Bring along some friends, let's make this an old time picnic," say the picnic planners.

The Senior Youth Fellowship of the Macon United Methodist Church are sponsoring a home-made ice cream social, July 12. Due to construction on the new educational unit, the social will be held on the lawn of Mr. and Mrs. Guy Zelluff, which is across the street from the church. Home made pies and cakes will also be featured. They will be ready to start serving at 6 p.m. Proceeds will go towards the Building Fund.

Mrs. Clarence Hall and Mrs. Doan Moore have both returned home from Herrick Memorial Hospital.

Cindy Rathbun of East Lansing, returned to her home Tuesday after spending several days with her grandparents, Mr. and Mrs. Truman Jordan, also her great-grandmother, Meg Moore, was a Sunday guest of Cindy's.

Mrs. Helen Williams, daughter, Mary, and son, Mark, have moved to Clinton where they have purchased a new home.

Mr. and Mrs. Carl Thomas, Mrs. and Mrs. James Thomas and family, spent Saturday in Wauseon, O., attending the annual Threshers' Reunion.

LEGAL NOTICE

ORDER OF PUBLICATION—General

STATE OF MICHIGAN, Probate Court for the County of Lenawee.

Estate of JANE YOUNGLOVE, Deceased.

It is Ordered that on Monday, the 14th day of July, 1969, at 9:30 a.m. in the Probate Courtroom Courthouse, Adrian, Michigan a hearing be held on the Petition of David S. Younglove for probate of a purported Will, for granting of administration to the Executor named, or some other suitable person, and for a Determination of Heirs.

Publication and service shall be made as provided by Statute and Court Rule.

Dated: June 19, 1969.

MAURICE SPEAR
Judge of Probate

A True Copy
MARIE A. McNULTY
Probate Register
Robert L. French,
Attorney for Petitioner
115 South Pearl St.,
Tecumseh, Michigan 6-26—7-10

ORDER OF PUBLICATION
General

STATE OF MICHIGAN, Probate Court for the County of Lenawee.

Estate of MARY ALLSHOUSE, a/k/a MARY L. ALLSHOUSE, Deceased.

It is Ordered that on Monday, the 14th day of July, 1969, at 9:30 a.m. in the Probate Courtroom, in the City of Adrian, Michigan a hearing be held on the petition of Merlyn H. Downing, Administrator, for license to sell real estate of said deceased. Persons interested in said estate are directed to appear at said hearing to show cause why such license should not be granted.

Publication and service shall be made as provided by Statute and Court Rule.

Dated: June 17, 1969.

MAURICE SPEAR,
Judge of Probate.

A True Copy:
MARIE A. McNULTY,
Probate Register
Brendsley & Feesthoefel,
Attorneys for Estate
102 N. Maumee St.,
Tecumseh, Mich. 6-26—7-10

Credit Union Wins Two

Credit Union took two games last week, 7-1 over Rotary and 18-10 over Kiwanis.

Manuel Torres threw a no-hitter with 8 strikeouts in the first game with Don Dermeyer behind the plate for the winning team.

Ben Wood pitched to Mike Creswell for Rotary.

Dermeyer led the hitters with a double while Gary Beasley, Doug Bunch, Doug Gilpin, Randy Knight and Leon Findley each had singles.

Beasley scored the clincher as he crossed home, bases loaded, on Torres walk.

Second game saw several more pitchers come off the bench — both teams experiencing trouble with walks.

Credit Union did it again with Dermeyer starting on the mound and moving behind the plate as Bunch took over and threw 5 innings and 7 strikeouts. Gordon Whelan caught for one.

Kiwanis pitchers shared 7 strikeouts, Ken Biscupski, Brad Sisson, Brian Bud, Mike Ocamb and Ed Clark. Steve Dermeyer caught.

More was attributable to walks than relating pitchers — Rick Butler scored the winning run after his single, with bases loaded on Dan Tilton's walk.

Leave More Change In Your Purse...

FOR THE OUTDOOR CHEF - LEAN, MEATY
Spareribs
59¢ LB.

Ribs for the 4th of July!

3 LBS. OR MORE REALLY FRESH
Hamburger
59¢ LB.

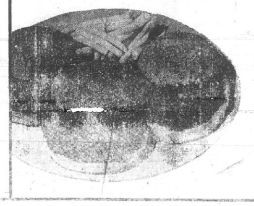

MR. PITTS GRADE 1
Skinless Franks
2 LB. PKG. 89¢

FARM MAID FRUIT PUNCH, ORANGE, GRAPE AND LEMONADE
Fruit Drinks
5 ½ GAL. CTNS. $1.00

SMOOTH SPREADING SOFT
Chiffon Margarine 1 LB. CTN. 39¢

MELLOW AGED AMERICAN
Cheese Spread 2 LB. LOAF 59¢

VANILLA, CHOCOLATE OR TAPIOCA
Quaker Maid Puddings 14 OZ. WT. PKG. 29¢

FARMER JACK'S
Smoked Flavored HAM
8 LB. CAN $5.98

WEST VIRGINIA BRAND Smoked Pork Chops LB. $1.39
FRIES UP CRISP - SLICED West Virginia Bacon 1 LB. 8 OZ. PKG. $1.59
WHOLE OR HALF COOKED West Virginia Ham LB. 89¢
SPECIAL CUT U.S. Choice Rib Steak LB. $1.08
U.S. CHOICE SEMI BONELESS Fillet of Chuck LB. $1.08
U.S. CHOICE NEW YORK STRIP OR Delmonico Steak LB. $2.79
U.S. CHOICE CALIFORNIA CUT Boneless Top Sirloin LB. $1.89

SHOP FOR THE 4TH OF JULY WEEKEND AT!

U.S. CHOICE BONELESS RUMP OR Rotisserie Roast LB. $1.28
18 TO 20 LBS. GRADE A TENDER Young Turkeys LB. 39¢
FAMOUS SMOKED FLAVOR FARMER JACK Canned Ham 4 LB. CAN $3.98
HORMEL BONELESS Cure 81 Ham LB. $1.48
U.S. "CHOICE" 4th & 5th RIBS Standing Rib Roast ONLY 98¢ LB.

Wesley's Quaker Maid STRAWBERRY
ALL FLAVORS CREAMY
Quaker Maid Ice Cream
½ GAL. CTN. 77¢

You Pay Less For Frozen Foods At Farmer Jack's!

FLASH O FREEZE BEEF OR VEAL
Jiffy Steaks 1 LB. PKG. 79¢

FRESH FROZEN Pet Ritz Apple Pie 1 LB. 4 OZ. PKG. 25¢
FRESH FROZEN Pet Ritz Pie Shells 1 LB. 1 OZ. PKG. 79¢
ORANGE, BANANA OR CHOCOLATE Sara Lee Cakes 14 OZ. WT. PKG. 74¢
QUAKER MAID POPSICLES OR Fudgesicles 12 PK. 49¢
FARM MAID Frozen Waffles 6 OZ. WT. PKG. 10¢

WHITE OR PINK FROZEN
Sea Mist Lemonade
6 OZ. FL. CAN 9¢

Store Hours
MOST STORES
OPEN DAILY 9 A.M. to 10 P.M.
JULY 4th, FRIDAY 9 A.M. to 2 P.M.
SUNDAY 10 A.M. to 5 P.M.
Prices Effective Through Saturday, July 5, 1969

FARMER JACK'S

Hair Styling Appointments
Daily, except Mondays

STYLISTS: MARY BARNHART, JEAN McMAHAN, IRENE POLEY

Shampoo - Set $3.50
Styling cut 2.50

Hair styling by Evel
Shampoo - set $4.50
Styling cut 3.50

Permanents $15 up
CLOSED JULY 4, 5

Evel's Coiffures
128 E. Chicago Blvd.
Phone 423-7250

A NOSTALGIC RENDEZVOUS WITH A BYGONE ERA . . . FROM SWEET ROCK CANDY AND LICORICE STICKS TO THE HORSE-DRAWN HEARSE AND STEAM ENGINE. TRAIN RIDES, COMPLETE WITH HOLD-UPS.

1890 General Store
Pistols and Petticoats
Ballroom
1890 Ice Cream Parlor
Horse-Drawn Carriage

Western Trail Shop
Longhorn "Soft Drink"
Saloon and Restaurant
Cornstock Lode Gold Mine
Children's Barnyard

Live Vaudeville Shows
Basket Shop
1890 Amusement Arcade
Old Sheriff's Jail
Old Caboose Candy Shop

"Dorothy Jane's"
Glass Gift Shop
Western Jewelry Shop
Silver Dollar Saloon

MUSEUM — FREE PARKING — FREE PICNIC AREA AND CLEAN PUBLIC RESTROOMS

STAGECOACH STOP

US-12 IRISH HILLS

"Close to the Irish Hills — Close to Tecumseh"

M-50-TEE

Lenawee's Finest Golf Driving Range

18-HOLE PUTTING COURSE
DRIVING STALLS — AUTO SETTERS
GROUND PLAY — FLOOD LIGHTS
DINA-FOG PEST CONTROL

Open 8 a.m. 'til 11 p.m.

M-50, 4 Miles West of Tecumseh

Phone 431-2212

NEWS OF II

VOLUME 7, NUMBER 2 ☆ A SUMMER SECTION OF THE TECUMSEH HERALD

LENAWEE COUNTY'S FINEST PUBLIC COURSE

Devils Lake Golf

COURSE

North End of Devils Lake

Green Fees — Week Days, $2.00 all day
Saturdays, Sundays & Holidays — $2.50 all day

WEE TEE GOLF

FUN FOR EVERYONE
OPEN EVERY DAY AND EVENING

on US-12
ACROSS FROM ENTRANCE TO HAYES STATE PARK

on US-223
NEXT TO DEVILS LAKE GOLF COURSE

Giant Ferris Wheel — Dodg'em Bumper Cars
30-Horse Merry Go-Round — Miniature Railroad Train
On US-223 — Next to Devils Lake Miniature Golf Course

NEW MANAGEMENT

IRISH HILLS Sports PARK DAY OR NIGHT SKI GOLF SUMMER · WINTER

GOLF 7 DAYS A WEEK
AND UNDER THE LIGHTS

COCKTAIL LOUNGE & RESTAURANT

ENTERTAINMENT FRIDAY AND SATURDAY FROM 8:30 P.M.

IRISH HILLS SPORTS PARK

ON US-12 — BEHIND IRISH HILLS TOWERS

RAYMOND SHEPHERD'S PARKVIEW MARKET—At the entrance to Walter J. Hayes State Park, offers everything for the fisherman, the picnicker, the camper, the bather or the boater. Added this year is a line of sportswear for men, women, children.

Parkview Market On US-12 Offers New Lines for 1969

Parkview Market at the entrance to Walter J. Hayes State Park at Wamplers Lake is a complete shopping center for the vacationers in the area of Sand Lake, Evans Lake and, of course, Wamplers. Picnickers in the area find it a good source for that forgotten bottle of catsup or mustard or ice or anything else that might have been left behind in the rush of getting to the lake on time.

For the boaters there is gasoline for the engine or other accessories that keep the old boat on keel.

The Market offers a complete line of food and those favorite beverages for hot, sultry, summer days. Packaged liquors, beer and wine are in stock at Raymond Shepherd's all-around shopping center in the heart of the lakes.

Ray added something new this year to his ever-growing selection of merchandise for resorter, camper or picnicker. Men's, women's and children's sportswear are now on sale to really complement what has already been a general market place.

A new addition, 24x56 feet, was constructed last fall to make room for the new line and also provide an office for Ray, who dabbles in real estate and the renting of cottages, along with everything else.

Mahogany paneling, acoustical tile and vinyl floor covering enhance the building. Plans are to blacktop the entire parking area soon.

Dan Shepherd, manager of the store for his dad, and Darlene, formerly of Lincoln Park, live with their little boy, Raymond Shepherd, III, on Deep Lake.

There are nine other employees, Brenda Yancy of Temperance, James Patton and Eugene Speller, Clayton, Pamela Laporth, Toledo, John Doyle, Little Stoney Lake, Linda Covell, Sand Creek, Barbara Krzyzaniak, Tecumseh, Terry Larose, Wamplers Lake and Leon Carson of Onsted.

In addition to food for the hungry vacationer, Ray offers a complete line of fishing tackle to help out that anxious fisherman. If you don't have a license, well, that's easy, because Parkview Market can take care of that, too. Just as easy as that.

Smokercraft Boats are another of the products that the market offers anyone who might need a way of getting around northwestern Lenawee County's beautiful lakes, and what way is better than a boat?

So there it is tackle to put the bait on to catch the fish. A license to keep away the game warden. Meat and groceries of all kinds to fed the hungry, gas to get there and ice for the beverage to celebrate the big catch and a boat to get you where the biting is real good.

Parkview Market is located on US-12 at the entrance of Walter J. Hayes State Park. An easy trip on good roads from all the lakes, large and small, in the Irish Hills.

See PREHISTORIC FOREST

US-12, JUST WEST OF HAYES STATE PARK

RIDE THE SCOUT TRAIN TO DINOSAUR FOREST . . . SEE AUTHENTIC LIFE-SIZE, PREHISTORIC ANIMALS THAT LIVED ON THIS EARTH MILLIONS OF YEARS AGO.

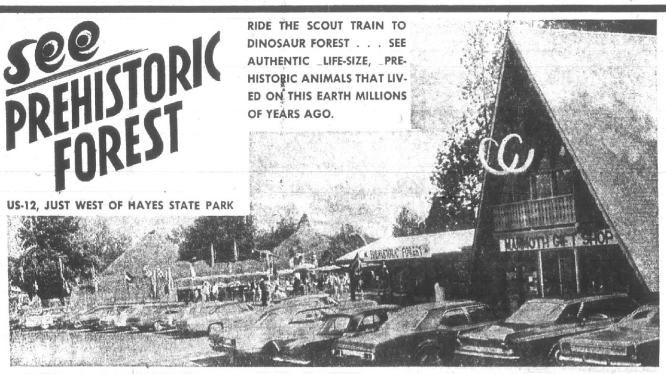

MAMMOTH GIFT SHOP AT PRE-HISTORIC FOREST, IRISH HILLS

Mystery Hill

Beyond your imagination
. . . until you see it!!

Did You Ever See Water Run Up Hill?
See the Amazing Force of Gravity

MOONSHINE VALLEY

ON US-12 NEAR HAYES STATE PARK

"BROWSE IN OUR HAYLOFT"

JOEL'S BARN

OLDE TYME INTERESTINGE THYNGES

OPEN 10 TO 5 DAILY
CLOSED SUNDAY, MONDAY AND HOLIDAYS

PROPRIETORS
JOE AND ELLEN O'DONNELL

CLINTON

520 E. Michigan Ave. Phone 456-7355

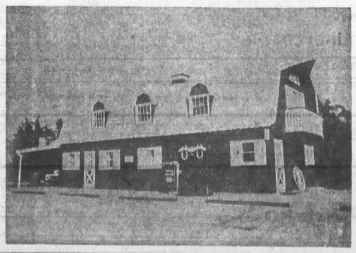

Riviera Cruisers

-ft. aluminum luxurious
n and Terrace outdoor-
or carpet — aluminum
py frame with white
cover — swivel pilot's
, factory installed
s. $1,762.50
SHING BOATS AND
NGINES FOR RENT

Roger's Channel Marine

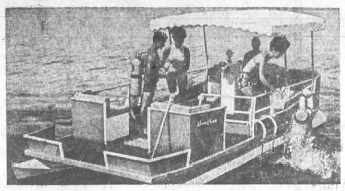

ROGER T. KISH
Owner - Manager
East Shore Wamplers Lake
14975 Wamplers Lake Rd.
Brooklyn, Mich.
Phone 517-592-6407

Johnson SEA-HORSE MOTORS

IRISH HILLS

THURSDAY, JULY 3, 1969 ☆ DELIVERED FREE TO 1,000 RESORT HOMES

Bauer Manor

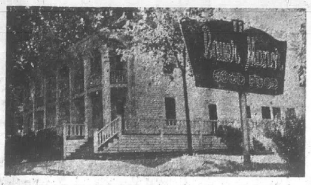

- ON BEAUTIFUL EVANS LAKE IN THE IRISH HILLS ON US-12.
- OPEN DAILY. LIVE ENTERTAINMENT FRIDAY AND SATURDAY. COCKTAILS SEVEN DAYS A WEEK.

PHONE 431-2506
TIPTON, MICHIGAN

Watch For The
OPENING
Of The Bauer
Super Slide
East of Bauer Manor

For Golfers, M-50 Tee Is Home On the Range

50 Tee is in its second year of operation and owners, nd Clayton Greenwald, are constantly adding new con- es and sprucing up the most complete driving range awee County.

e advantage of the driving range is automatic ball- that are a real boon to the driver. Other nice things M-50 Tee are the bright lights which give the oppor- or everybody to go out and knock out a few after they nished the day's work morning, noon or night.

ris and Clayton still have the mock green in the fair- r the aim of the would-be giant killers of the tee.

e location of M-50 Tee is ideal for persons living in ort areas or for people in Tecumseh, Clinton or other Good roads lead to "The Spot" in all directions.

fun part of the activities at M-50 Tee is the miniature course which gives even the most agile with a putter now and then. You can take it serious or you can ab a putter and putter away.

The grass is always kept in a manicured condition to give a bright pleasant look to the whole surroundings. While this doesn't have much to do with straightening out a hook or unslicing a slice, it does give the golfer a relaxed outlook on the part of his game he wishes to improve upon.

Practice swings from ground play are also allowed in a special area just west of the fenced stalls. Crooked irons have a way of ironing themselves out with some good concentration here.

The fenced stalls give the golfer ample room to swing away without being interfered with or interfering with other golfers. A big back-swing is no problem here.

So whether it is clout, duff or fun, M-50 Tee has it for everyone (young ones included) on the range or on the miniature golf course.

Located four miles west of Tecumseh, just east of Tipton, M-50 Tee is a great place for fun.

Clayton and Chris are there from 8 a.m. to 11 p.m., every day of the week for the convenience of all.

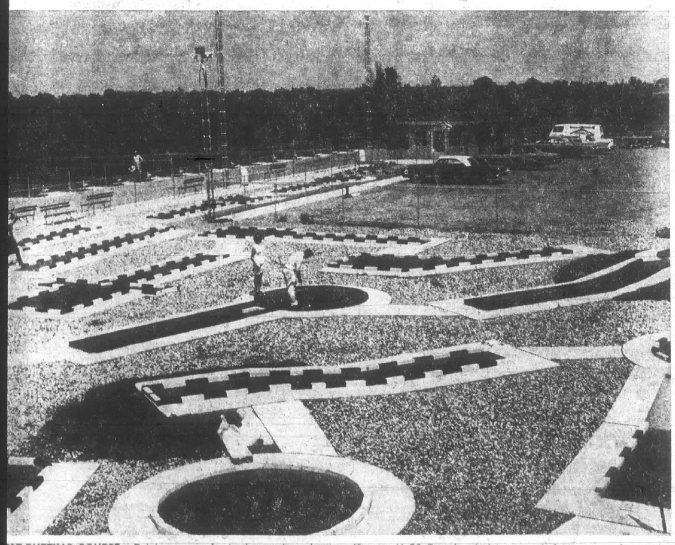

LE PUTTING COURSE—Driving range for both woods and are Chris and Clayton Greenwald's invitation to area golfers at M-50 Tee, located just east of Tipton, or four miles west of Tecumseh.

Manchester Speedway

Stock Car Races

Thrills and Spills with Sportsman Modified

Racing Every Friday Nite
Time Trials — 7 p.m.
First Race — 8:30 p.m.

SUNDAY NIGHT — RAIN DATE, ONE HOUR EARLIER

Just off M-52, North of US-12
Turn west on Bowen Rd.

RATES

	with Electric	Without Electric
DAY	$ 2.50	$ 2.00
WEEKLY	15.00	12.00
MONTHLY	50.00	45.00
SEASONAL*	135.00	125.00

*Season is any three (3) months from May 1 to Nov. 1

7 MILES WEST OF CLINTON — OWNERS
½ Mile East of Evans Lake — DORIS AND JACK SAXTON

LOCATED AT HAYES STATE PARK ENTRANCE ON US-12

NEW AT PARKVIEW MARKET
SPORTSWEAR FOR MEN, WOMEN AND CHILDREN

- COMPLETE LINE OF FISHING TACKLE AND LICENSES — SMOKERCRAFT BOATS — RECORDS.
- GROCERIES, MEATS, GAS AND ICE—ANYTHING TO FILL CAMPING AND PICNICKING NEEDS.

PACKAGE LIQUORS — BEER AND WINE TO TAKE OUT
RAYMOND SHEPHERD — PHONE 467-2406

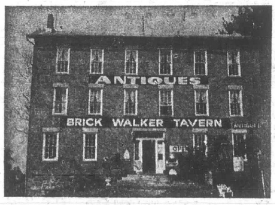

Brick Walker Tavern Antiques

Located at Cambridge Junction—US-12 and M-50
Open Tuesday through Saturday — 9 a.m. to 5 p.m.
We have on hand at all times:
- English and American Furniture
- Cranberry Glass
- Paintings
- Wedgewood
- Lamps
- Copper
- Clocks
- Brass
- China

ANTIQUE FLEA MARKET SATURDAY AND SUNDAY
PHONE 517-592-2092

SEE THE IRISH HILLS from THE TOP OF THE TOWERS

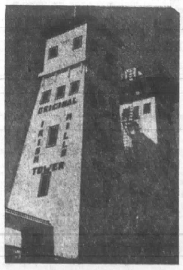

1400 ft. above sea level
Gifts and Souvenirs from All Parts of the World
Amusement Rides
Under Construction

Learn the Story of the Simultaneous Construction of the 64 Foot High Observation Towers on US-12
Admission, 50c

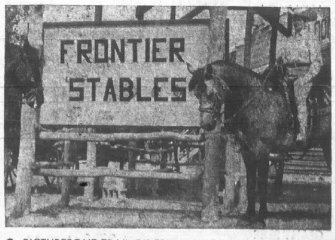

- PICTURESQUE TRAIL RIDES THROUGH THE BEAUTIFUL IRISH HILLS.
- CLIP CLOP THROUGH THE WOODED AREAS AND GRASSY MEADOWS ALL ALONG THE WAY.
- SEE THE NEARBY CITY OF BROOKLYN AND THE MANY LAKES FROM A HIGH POINT ON THE TRAIL.
- DEER AND OTHER WILD CREATURES ABOUND!

EXPERIENCED STABLE OPERATORS AND GUIDES
Evening rides
Open Noon to 8 p.m.
On M-50, 2 miles south of US-12, across from Frontier City.

Groceries - Meats
County Line Cheese
BEER and WINE TO TAKE OUT
DRUGS — NOTIONS
PICNIC SUPPLIES
SUN and WATER ITEMS
GAS and OIL
your Ready-mix Outboard Gas Here

Evans Lake Trading Post
JUNE AND "VAN" VAN CAMP

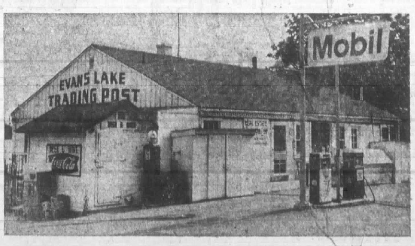

"SUPER-RIGHT" SEMI BONELESS

FULLY-COOKED HAMS

NOT JUMBO — 12 TO 16 LBS

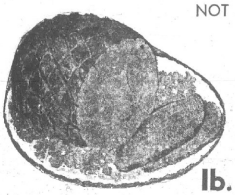

lb. 69c

CANNED HAMS

SWIFT'S PREMIUM 5 lb. can $4.49

U.S.D.A. INSPECTED FRESH

FRYER PARTS

Legs & Thighs or Breasts WITH BACKS & RIBS ATTACHED lb. 49c

A&P

FULLY COOKER WHOLE OR HALF

Smoked Hams

lb. 59¢

SMALL, LEAN
Spareribs . . . . . lb. 79c

U.S.D.A. INSPECTED GRADE "A"
TURKEYS 22 LBS. AND UP lb. 39c

MIXED WHITE & DARK MEAT
TURKEY ROLLS 4 lb. Size $3.59

HORMEL CURE 81
Boneless Ham lb. $1.39

SMALL, LEAN
Pork Tenderloins . . lb. 99c

SUPER-RIGHT FROZEN
Hamburger Patties 89c lb.

"SUPER-RIGHT" WAFER SLICED
Lunch Meats . . 3 3-oz. net wt. pkgs. $1.00

"SUPER-RIGHT" ALL MEAT
Skinless Franks . . 1-lb. pkg 69c

SKINLESS ALL-MEAT
Armour's Franks . . 1-lb. pkg. 69c

FROSTED OCEAN
Perch Fillets . . . . lb. 39c

FINE FOR GRILLING
Swordfish Steaks . . lb. 89c

PEELED & DEVEINED
Shrimp Pieces . . 1½-lb. pkg. $2.29

EIGHT O'CLOCK

COFFEE SALE

SAVE 16c 3 lb. bag $1.59

A&P FREEZE DRIED
Instant Coffee . . 4-oz. net wt. jar 79c

GROUND COFFEE
Maxwell House . . 2 lb. can $1.39

ANN PAGE TOMATO
Ketchup . . . . 5 14-oz. net wt. bots. $1.00

ANN PAGE SALAD STYLE
Mustard . . . . . 2 lb. jar 33c

DANDY WHOLE
Sweet Pickles . . . 1-qt. jar 49c

DAILEY BRAND
Sweet Relish . . . . 1-qt. jar 49c

ANN PAGE DRINK MIX
Cheeri-Aid . . . 6 ½-oz. net wt. pkgs. 25c

ANN PAGE
Barbecue Sauce . 1-lb. 12-oz. bottle 59c

OUR OWN — WITH SUGAR & LEMON
Ice Tea Mix . . . 1½-lb. jar 89c

A&P NON-FAT DRY
Instant Milk . . . 20-qts. 4-lb. pkg. $1.79

KIDDIE TREAT
Cracker Jack . . 1⅜-oz. net wt. pkg. 9c

KRAFT'S JET PUFF
Marshmallows . . 10-oz. net wt. pkg. 23c

RED-RIPE

Watermelons

Ea. 79c

JUMBO 27 SIZE
Cantaloupe . . . . 3 for $1.00

CRISP 24-SIZE HEADS
Lettuce ea. 19c

WASHINGTON
Sweet Bing

CHERRIES

lb. 39c

FRESH GOLDEN
Sweet Corn . . . 5 ears. 49c

GOLDEN RIPE
Bananas . . . . . lb. 13c

A&P 2% BUTTERFAT
Chocolate Flavored

Low Fat Milk

BUTTERMILK OR SKIMMED

2 HALF GAL. CTNS. 79c

SUNNYBROOK GRADE "A"
Medium Size

Fresh Eggs

3 doz. $1.00

A&P GRADE "A"
Cottage Cheese . 3 1-lb. ctns. $1.00

MARVEL VANILLA OR CHOCOLATE
Ice Milk . . . . . half gal. 59c

ASSORTED FLAVORS
Popsicles . . . 12 3-fl. oz. in pkg. 49c

ORANGE, LEMON OR GRAPE
Sunkist Drinks . 3 half gals. $1.00

HEART CLUB

SODA POP

NO DEPOSIT! NO RETURN!

1 PINT BOTTLE 10c

A&P BRAND

Potato Salad

2 lb. Tub 59c

JANE PARKER

POTATO CHIPS

CORN PUFFS OR CORN CHIPS

1-lb. pkg. 59c

STOKELY'S THRIST QUENCHER
Gatorade . . . . . 1-qt. bot. 39c

ANN PAGE
Salad Dressing . . . 1-qt. jar 43c

YUKON CLUB
Canned Pop . . . 12-fl. oz. can 9c

ANN PAGE
Grape Jam . . . . 3 lb. jar 88c

EXCEL BLANCHED
Salted Peanuts . 12-oz. net wt. pkg. 39c

EXCEL SALTED
Mixed Nuts . . . 14-oz. net wt. can 79c

READ'S GERMAN
Potato Salad . . 2-lb. 8-oz. can 69c

9 INCH WHITE
Paper Plates . . . pkg. of 100 89c

DATE-FILLED
Coffee Cakes . . 13-oz. net wt. each 39c

ORANGE OR LEMON
Chiffon Cakes . . 1-lb. 1-oz. size 55c

JANE PARKER
Pineapple Pies . . 1-lb. 8-oz. size 49c

JANE PARKER FROSTED
Ball Donuts . . 6 in pkg. 12-oz. net 35c

15c OFF LABEL
Coldwater Surf . 3-lb. 2-oz. pkg. 70c

GIANT SIZE
Rinso Detergent . 3-lb. 2-oz. pkg. 85c

FOR DISHES
Lux Liquid . . . . . 1-qt. bot. 79c

FREE TOWEL
Breeze Detergent 2-lb. 6-oz. pkg. 89c

PRE-SOAK
Drive . . . . . 3-lb. 1-oz. pkg. 85c

HEAVY-DUTY
Liquid Wisk . . . . 1-qt. size 79c

FOR DISHES
Dove Liquid . . . . 1-qt. size 79c

FABRIC SOFTENER
Final Touch . . . 1-qt. 1-oz. bottle 69c

BALL DOME
Can Caps . . . . . pkg. of 12 37c

BALL DOME
Can Lids . . . . 2 pkgs. of 12 35c

LIQUID CLEANER
Mr. Clean . . . 1-pint 12-oz. bottle 59c

FOR WALLS & FLOORS
Spic & Span . . . . 1-lb. pkg. 27c

FOR DISHWASHERS
Cascade . . . . . 2-lb. 3-oz. pkg. 69c

GIANT SIZE
Bold Detergent . 3-lb. 1-oz. pkg. 85c

LOW SUDS
Dash Detergent . 3-lb. 2-oz. pkg. 75c

OPEN DAILY
9 to 9
OPEN JULY 4th
9 to 4

ALL PRICES EFFECTIVE THRU SATURDAY, JULY 5

A&P Sculptured elegance

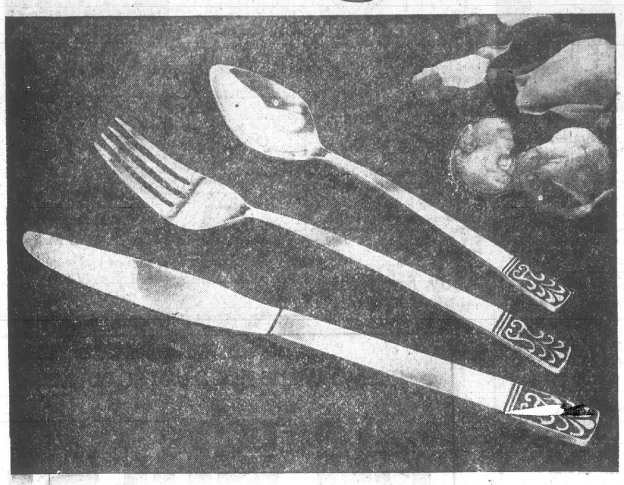

"Cameo" satin-brushed stainless tableware by Carlyle

3-PIECE PLACE SETTING ONLY

Hungry for a little elegance at mealtime? Put "Cameo" on your shopping list each week. Soon you'll have a complete set and your budget will hardly notice. Such easy-care for everyday, yet so elegant with its antiqued scroll design – you'll use it with pride on special occasions!

99¢ with every $3 purchase

NEW COMPLETER SETS INTRODUCED EACH WEEK AT EXCEPTIONAL SAVINGS!

SET OF 4 TEASPOONS Reg. $3.00 — $1.29 with every $3 purchase

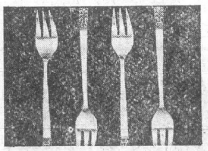

SET OF 4 SALAD FORKS Reg. $4.00 — $1.29 with every $3 purchase

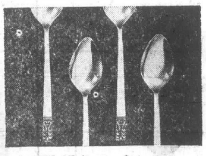

SET OF 4 SOUP SPOONS Reg. $4.00 — $1.29 with every $3 purchase

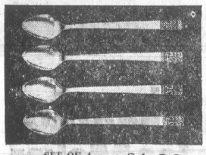

SET OF 4 ICED TEA SPOONS Reg. $4.00 — $1.29 with every $3 purchase

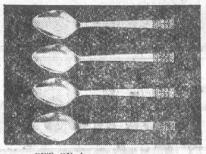

SET OF 4 GRAPEFRUIT SPOONS Reg. $3.50 — $1.29 with every $3 purchase

3-PC. SERVING SET (Sugar spoon, pierced tblsp., butterknife) Reg. $4.00 — $1.29 with every $3 purchase

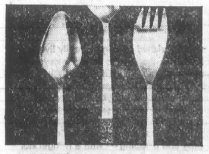

2 TABLESPOONS & COLD MEAT FORK Reg. $5.00 — $1.49 with every $3 purchase

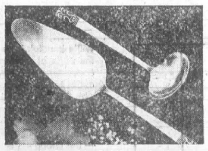

GRAVY LADLE & PASTRY SERVER Reg. $5.00 — $1.49 with every $3 purchase

IF PRODUCT OR PERFORMANCE DEFECTIVE Good Housekeeping GUARANTEES REPLACEMENT OR REFUND TO CONSUMER

CARLYLE STAINLESS TABLEWARE HAS EARNED THE GOOD HOUSEKEEPING SEAL

© 1969 J & H International Corp.

INTRODUCTORY OFFER!

FREE

THIS WEEK ONLY

JAM/JELLY SPOON with a purchase of $5 or more

So that you can see the fine workmanship of this tableware

Clip this coupon and save!

Get one JAM/JELLY SPOON **FREE** with a purchase of $5 or more

Regular 49c Value — Good only June 30 thru July 9, 1969 — Limit One Coupon Per Family

Touch of Past

1869

Thomas O. Perry was orator of the day for the alumni exercises held in the Union School hall. A program was given in the afternoon and in the evening they attended the Presbyterian Festival in Merchants Hall.

1879

The stockyards at the depot are being connected for water supply.

The temperature varied more than 24 degrees in less than an hour, June 25, with the mercury up in the 90's.

William F. Allen is building a fine farm house east of Clinton.

1889

Dell Hubbard has bought Asa Howe's stage and will take parties to the lakes on call.

Lew Priest has opened a cobbler shop in Bidwell Block of Harris & Hitesha's.

The wool market is booming—32c a pound.

The old wooden awning between McCowen's furniture store and Birdsall and Glenn's Market is being removed.

1899

President McKinley has decided to call for 12,000 volunteers for service in the Philippines.

Elmer Blessing has begun work on a new home.

Work has begun on the new German parsonage on the Ridge.

The t[illegible] reel[illegible] Ridgeway alumni was held yesterday.

1909

B. J. Pulver has opened a soda fountain in his drug store.

Levi Hayden has purchased the Nickle Theater from Will Barrett.

The late Helen M. Griswold left the Methodist Church $300 and the missionary societies each $100 in her will.

1919

E. L. and Frank Parker of the Clinton Clothing Company are going out of business.

The Ladies' Band gave a concert at Saline recently.

Fred Rosacrans & Sons store has installed two new measuregraphs to measure yard goods and figure prices automatically.

Dr. Paine and Earl Morden of Saline have purchased the stock from the Macon store from E. M. Dewey.

C. E. Crampton will be the new superintendent of Tecumseh Public Schools.

Beginning July 1, the old postal rates of 2c for letters and 1c for postcards will be resumed.

1929

A heavy wind and rain storm did much damage in the county June 27. Tipton, Hudson and Medina suffered the most damage.

1939

The first class to graduate from Macon High School, known as the Stone Pennington School, sponsored by Henry Ford, received their diplomas last Thursday evening.

B. J. Pulver won a trip to the World's Fair because his Rexall Store placed first in a sales contest.

1949

Shirlie Anne Moore, daughter of Mr. and Mrs. R. H. Moore, will be crowned Queen of Lenawee by Gov. G. Mennen Williams Friday. She will reign over Tecumseh's 125th Anniversary celebration.

President Harry S. Truman sent his "very best wishes to the citizens of Tecumseh for a most enjoyable and successful celebration."

1959

Three-year-old Donald Wells, Jr., was found unconscious, motionless and face-down in three inches of water in a small wading pool, Sunday. Prompt action by John Saling, Tecumseh volunteer fireman and Lenawee County Civil Defense director, resulted in the boy being revived. Saling used the fire department's resuscitator, filling the boy's lungs with oxygen.

The Minnie-Wankaleya Indian Dancers gave their first performance at the Tecumseh swimming pit. The Dance group of 13 American Indians was organized by Donald E. Stevens (Red Arrow) of Dundee, a Chippewa Indian from the Mt. Pleasant Reservation.

It was a swingin' weekend in this community, beginning with the annual Jaycee carnival. Friday night the merchants had a Moonlight Sale which brought out 5,000 shoppers. Kroger had a junior-size circus, Saturday, in a parking lot, complete with two elephants and other wild animals. Then, Sunday, hundreds of planes swarmed into Meyers Airport, sponsored by the Exchange Club, with breakfast served to 1,000 persons in the hangar.

Leland Kapnick was surprised Saturday night, when 33 friends and relatives descended on his home, unannounced, to celebrate his 42nd birthday anniversary. What really "got his goat" was the gift — a live, one-horned goat with a birthday card around her neck, from brother-in-law, Al Cutler of Canandigua.

—o—

Say You Saw It in The Herald

Flight Training At Texas Base

Midshipman 2/c Robert D. Belcher, son of Mr. and Mrs. Curtis Belcher, 1009 Murray Dr., is attending three weeks of aviation indoctrination at the Naval Air Station at Corpus Christi, Tex.

This training provides an insight into naval aviation to midshipmen from the universities and colleges around the country. The training is part of the course of studies for the Reserve Officers Training Corps.

The indoctrination involves actual participation in regular flight training. The midshipmen also attend classroom instruction in air navigation, aircraft engines, operating procedures and aerodynamics.

Scholarly Anne Makes Dean's List

Anne P. Moeller, daughter of Mr. and Mrs. Paul Moeller, 7247 Wisner Hwy., was named to the scholastic honors list at Central Michigan University for the spring semester.

Miss Moeller, a junior, was among those students to receive a grade average of B or better for the term.

NOTICE

PUBLIC HEARING SCHEDULED FOR JULY 7, 1969 — 8:00 P.M. CITY HALL

A PUBLIC HEARING will be held at the regular meeting of the City Council, Monday, July 7, 1969, at 8:00 p.m., for the purpose of REZONING part of Lot 34 of Assessor's Plat No. 5, City of Tecumseh from RA1 to RM1.

All interested persons are asked to be present.

Vera Zornow,
City Clerk.

6-19 & 7-3

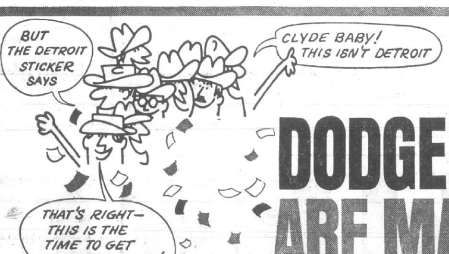

THE DODGE BOYS ARE MAKING CONFETTI OUT OF POLARA PRICE STICKERS! NOBODY OUTDEALS THE GOOD GUYS

GREAT PRICES. GREAT SERVICE. GREAT GUYS TO DO BUSINESS WITH.

SEE US NOW AND SAVE

THE DODGE BOYS

AUTHORIZED DODGE DEALERS CHRYSLER MOTORS CORPORATION

Les Dallas, Inc.

2805 W. MONROE RD., TECUMSEH, MICHIGAN

Herrick Hospital Memorial News

ADMISSIONS

JUNE 24
Edwin Bunge, Tecumseh
Debra Comfort, Tecumseh
Martha Dunnigan, Putney, Ky.
Donald Escott, Tecumseh
Frances Haas, Britton
Margaret Hall, Saline
Jack Hallenbeck, Tecumseh
Gary Schmitz, Brooklyn
Jesse Scudder, Clinton
Linda Thilo, Clinton
Dorothy Wampler, Clinton

JUNE 25
Ambrose Clay, Tecumseh
Lucille Drake, Tecumseh
Ruth Dresselhouse, Manchester
Steven Fritz, Deerfield
Betty Gentner, Brooklyn
Helen Schmidt, Tecumseh
Sallie Sheley, Tecumseh
Lewis Teal, Deerfield
John Vestula, Tecumseh
Herbert Willmott, Tecumseh

JUNE 26
Karl Baer, Tipton
Marv-Lou Evou, Petersburg
Aida Garcia, Cygnet, O.
Patricia Jordan, Tecumseh
Carol Lyons, Manchester
Susan Smith, Tecumseh

JUNE 27
Helen A. Frost, Tecumseh
Clyde H. Lockhart, Ottawa Lake
Ralph Noegle, Manchester
Floyd J. Paruch, Tecumseh
Dorothy Jean Poley, Rossford, O.
Geraldean Reidy, Britton
Lester Tucker, Brooklyn

JUNE 28
Martin Keasel, Manchester
Robert Meads, Tecumseh
Elda Younglove, Tecumseh

JUNE 29
Shirley Arnold, Onsted
Otto Beaubien, Tecumseh
Richard Bradman, Clinton
John Furry, Tecumseh
Dora Griffith, Adrian
Louis Schneider, Tecumseh
Bruce Weygand, Dundee

JUNE 30
Rose Basinger, Tecumseh
Tressie Clark, Adrian
Glenda Crawford, Britton
Mary Jo Davss, Manchester
Rena Fitzpatrick, Clinton
Marilyn Hewlett, Clinton
James La Gore, Britton
Clarence Linbert, Manchester
Barbara McCarley, Tecumseh
Maxson Munger, Clinton
Helen Palmer, Tecumseh
Raymond Pate, Ridgeway
Loyd Poe, Bayalton, Ky.
John Schuler, Tecumseh
Ina Tiede, Britton
Judy Vandaman, Tecumseh
Joyce Wegner, Tecumseh

DISCHARGES

JUNE 24
Arthur June, Tecumseh
Burt Tate, Tecumseh
Marilyn Wurster, Manchester
Rodney Clement, Manitou Beach
Paula Wirick, Tecumseh
Edward Rollins, Birmingham
Max Jedele, Clinton

JUNE 25
Gary Schmitz, Brooklyn
Berniece Hoekstra, Tecumseh
Paul Storenburner, Manchester
Jeanne O'Neil, Tecumseh
Margaret Kappler, Manchester
Debra Comfort, Tecumseh

JUNE 23
Lisa Renee Nisbett, 7 lbs., 6 ozs., Helen and Donald Nisbett, Clinton.

JUNE 24
Jeffrey Duane Thilo, 7 lbs., Linda and Duane Thilo, Clinton.

JUNE 25
Scott Norman Gentner, 9 lbs., 1 oz., Betty and Norman Gentner, Brooklyn.

JUNE 26
Shelly Cecelia Lyons, 6 lbs., 12 ozs., Carol and Roger Lyons, Manchester.

Twins — Randy Lee Jordan, 6 lbs., 5 ozs., Candace Quandleland Jordan, 6 lbs., 3 ozs., Patricia and Bobbie Jordan, Tecumseh.

JUNE 27
Rosario Elisa Garcia, 7 lbs., 2 ozs., Aida and Margarito Garcia, Cygnet, O.

Donald Scott Poley, 6 lbs., 14 ozs., Dorothy and Joseph Poley, Rossford, O.

Mrs. Lee Benedict and infant daughter, Britton

JUNE 26
John Vestula, Tecumseh
Linda Larson, Tecumseh
Mary McWilliams, Tecumseh
Flossie Ellis, Tecumseh
Margaret Hall, Saline
Dorothy Wampler, Clinton
Dorothy Wisner, Tipton
Patricia Jordan, Tecumseh

JUNE 27
Ambrose Clay, Tecumseh
Minnie E. Snyder, Manchester
Paul R. Rudd, Tecumseh
Richard L. Waltz, Manchester
Margaret B. Owens, Tecumseh
Edwin Bunge, Tecumseh
Richard Fielder, Tecumseh
Sallie P. Sheley, Tecumseh

JUNE 28
Leota McConnell, Tecumseh
Mary Lou Moore, Tecumseh
Mary Evou, Petersburg
Dorothy Long, Tecumseh
Roy Brisbin, Cement City
Jacqueline McGriff, Brooklyn
Jack Hallenbeck, Tecumseh
Mrs. Donald Nisbett and infant daughter, Clinton

JUNE 29
Julian Diaz, Tecumseh
Judith Rickard, Tecumseh
Frank Glenn, Tecumseh
James Taylor, Manchester
Robert Via, Onsted
Steven Fritz, Deerfield
Mrs. Duane Thilo and infant son, Clinton

JUNE 30
Mrs. Norman Gentner and infant son, Brooklyn
Mrs. Roger Lyons and infant daughter, Manchester

Paul Goves Return Home

Mr. and Mrs. Paul (Vicki) Gove and son, Paul Gordon, of Oxon Hill, Md., will be visiting his parents, Mr. and Mrs. Gordon Gove and sister, Beth, beginning July 3.

An open house will be held for friends and relatives of the guests on July 5, beginning at 2 p.m. at the Gordon Gove residence.

Mrs. Gove reminds open house guests that they have moved to the first house on the north side of Eccels Road.

Lake Drive-In Shows Two Films

July 5 and 6, the Devil's Lake Drive-In will be featuring two films: "Decade of Decision" a Billy Graham film, and "My Favorite Phony", a Ken Anderson release.

In "Decade of Decision", one segment relates the story of psychiatrist, Dr. Fred Milkie, and how he first heard about his need for Christ at the Devil's Lake Drive-In while viewing a Billy Graham film. This weekend will be the 15th anniversary of that showing.

The drive-in is located at the south end of Devil's Lake. There is no admission charge.

Visit USS 'Bama Moored at Mobile

While in Mobile, Ala., Mr. and Mrs. Robert McCrate, 513 Seminole Dr., visited aboard the USS Alabama and the newest Gulf Coast attraction, the USS Drum. These awe-inspiring ships are moored in Mobile Bay as memorials to the veterans of WW II and Korea. These ships are open to the public from 8 a.m. to sunset seven days a week.

When the news appeared that the USS Alabama was going to be scrapped, Alabamians said "No!" and contributed nearly $1,000,000 to bring her home. She was towed 5,600 miles, the longest tow-tow in history. She cost $200,000,000 to build and she is worth seeing as her kind will never be built again.

The engagement of Mary Rynd to John Abbott is announced by her parents, Mr. and Mrs. Charles Rynd, 13580 Bartlett Rd., Clinton. The bride-elect is a 1967 graduate of Clinton High School and is a junior at Eastern Michigan University. Mr. Abbott is a 1967 graduate of Blissfield High School, attended Michigan State University, and is now in the Navy, stationed on the USS Samuel B. Roberts. A Sept. 6 wedding is being planned.

—o—

Say You Saw It in The Herald

Willing Workers New President Is Mrs. Joe Hayden

Mrs. Joseph Hayden was elected president of the Willing Workers Class of the Tecumseh Friends Friends Church at the June 24 meeting following dinner at the Rock Inn. Others elected are:

Vice-president — Mrs. Robert LeVeck.

Secretary — Mrs. Charles Randolph.

Treasurer—Mrs. William Earl.

Devotions, discussion and a brief business session concluded the evening.

Senior Citizens Brave Scorcher

Tecumseh Senior Citizens met last Thursday. Despite the scorching weather, 46 were present.

Cards and games were played and refreshments were served.

This week's committee is Mrs. Ella Baaske and Mrs. Louise Prielipp.

—o—

Buy, Sell, Rent with a Want-Ad

SPEED QUEEN.
THE WASHER WITH THE
Silver Lining T.M.
Your Michigan Bankard Welcomed here
Gambles The friendly Store

Sell with Tecumseh Herald Advertising

Dunn FUNERAL HOME
210 West Pottawatamie Street
Tecumseh — Phone 423-4525
Douglas E. Dunn, Director

SUMMER SCHEDULE

- THURSDAY—7 to 9 p.m.
- THURSDAY NIGHT $1 admits one family
- FRIDAY — 8 to 10 p.m.
- SATURDAY — 8 to 11 p.m.
- SATURDAY MORNING — 11-12:30 — Beginners session for all ages.

It's a swell sport and a healthful activity for the kids . . . . and grownups, too!
ALL SESSIONS ARE SUPERVISED
ADRIAN SKATE-A-DIUM
(FORMERLY SKATE ARENA)
M-52 THE GREGORYS PHONE 265-6918

ESKIMO WILLIE IMUDLUK PROCLAIMS:
I'M SOLD!

Frost-free Refrigerator WITH Automatic Ice Maker

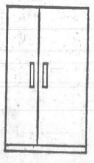

Willie Imudluk, who recently visited Michigan, really lives on the edge of the Arctic. Even though his family enjoys the convenience of a modern refrigerator, Willie nearly jumped out of his snowshoes when he saw the new frost-free model with the automatic ice maker. We know you will, too. Every man will love the luxury of a never-ending supply of ice cubes, the convenience of no more ice tray filling or spilling. And wouldn't you like to get rid of that dreaded defrosting chore — the chopping, slopping and mopping — with a refrigerator that defrosts itself automatically? See the new frost-free refrigerator with the automatic ice maker today. Like Willie, you and your family will proclaim, "We're sold!"

GO SEE YOUR DEALER!

Published by Consumers Power Company PE-D-2461-46

CHEERS!
A Toast To You From Your CITGO Dealer:
A Tumbler 4-Pack for only 69¢... with any $3.00 purchase.

Just drive in to your participating CITGO dealer's. With every $3.00 purchase you can get a set of beautiful avocado glasses: A 12-oz. tumbler, a 9-oz. tumbler, an 8-oz. beverage glass and a 5-oz. juice glass. $1.60 value...for only 69¢. Drive in now! Drive in often! Collect a complete table setting!

CITGO

©1968 CITGO—Trademark Cities Service Oil Co. subsidiary of Cities Service Co.

A nice place to visit. And collect Tumbler 4-Packs.

George Ruhl's Citgo
1104 W. Chicago Blvd.

Billie Hollis' Citgo
102 W. Logan St.

Phoenix Rises from the Ashes; Heritage is Reborn in Clinton

By MAXINE CALHOUN

Rising as a Phoenix from the ashes of a disastrous fire, one year ago in February, the Smith-Kimball Community Center has now been restored to usefulness and beauty.

The stately brick mansion was built by Jira Payne in 1840, just 15 years after the first settler, John Tyrell, had taken up the first 400 acres from the government, in Oak Openings, now the site of the Village of Clinton.

The mansion was given to the community in 1956 by Mrs. L. W. Kimball, whose family had owned the mansion for 93 years.

For the past 11 years its labyrinth of spacious rooms and a second-floor "grand" ballroom were used by hundreds of persons every month. Many brides found it provided a homey decor for wedding receptions.

Hollow-eyed, the burned-out building stood in ghostly disarray for several months last year, while torrential rains poured through the crumbled roof and gushed down the curving stairway, causing more damage.

When it was determined that the 128-year-old brick walls and foundations were sound, and that the structure could be restored, the Village Council ordered the work on the restoration be done by the Clintonian Construction Company.

The donors of the building had requested that the exterior front of the building be always kept intact in design. Luckily, the huge whitewood Doric columns were unharmed, and the contractors were able to restore the majestic railed roofline. Visitors will be amazed at the many historic features which have been salvaged, almost without apparent damage.

Although the towering hall fireplace and attached bookcases had been pulled away from the wall during the fire, none of the small, beveled glass door panes were broken. Before his recent resignation as custodian of the center, Harry Werth painstakingly removed several layers of blue paint and partially restored the mantle and cases to its natural oak beauty.

The oak balustrade on the curved stairway escaped the fire, and, more miraculously, the priceless colored, Tiffany glass windows on the landing, still sheds its golden light throughout the hallway, marred by only a short, hair-line crack.

Matching colored glass doors, which used to be just inside the front entrance, were found, unharmed, midst all the fire debris, where they had been stored in the basement. It is planned to have them rehung at the entry.

First floor rooms are left divided as they were, which is convenient for small groups meeting there.

The kitchen was remodeled just two years ago and those cupboards were salvaged and painted. Space, which was formerly a large dish-storage pantry, is now incorporated into the kitchen area of the custodians' apartment.

In the annex section over the kitchen and apartment, the game room [illegible] completely lined with wood paneling. Although the pool tables were lost in the fire, it is hoped that it will be possible to acquire new ones.

The biggest change of all has been made in the second floor area. Previously there was a ballroom, extending all across the front of the building, and several smaller rooms and hallways.

Now, partitions have been removed, creating one large hall, 54' x 28', and a kitchenette has been added for use in serving light refreshments.

Two new rest rooms have been added on the second floor.

New beige vinyl floor tile has been used throughout the building.

New gas hot water furnaces have been installed with auxiliary forced-air units, controlled by area thermostats.

Completely rewired, the electrical system is now controlled by a master switch panel in the basement.

During construction, the necessary interior preparations were installed which would permit air-conditioning to be added without structural changes, at some future time.

The restoration cost approximately $93,000, with $65,000 paid by the insurance.

According to Village President John Truesdale, the balance of the cost will be paid by the Village, from electric plant proceeds, at no cost to the taxpayers.

The center is operated by a two-mill tax levy on village residents, and by proceeds from moderate rental fees. Reservations must be made at the Village Office.

For someone who thinks the center is a great place to visit and who might even like to live there — an opening exists. A custodian or a couple is needed and the refurbished apartment at the rear is provided for living quarters. Interview can be arranged by contacting Hollis Farley, chairman of the community center board or the Village Office.

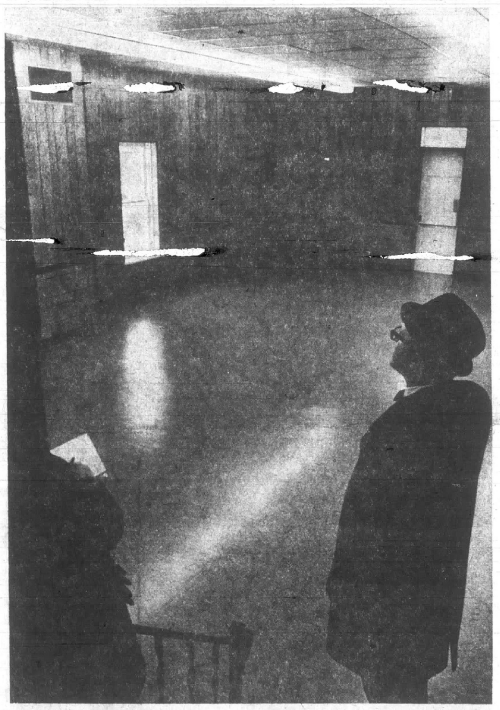

GAME ROOM — Mayor John Truesdale inspects upstairs game room, newly-paneled in natural wood. Pool tables and game equipment, lost in the fire, is still needed.

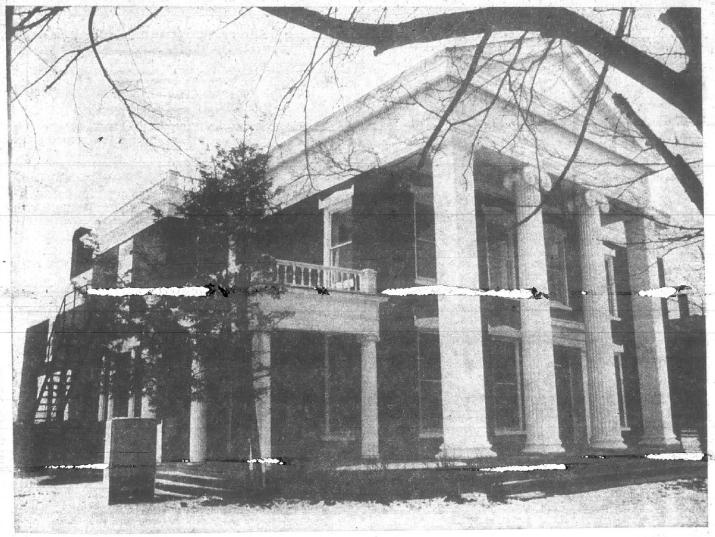

HERALD PHOTO BY BILL WHITING

MAJESTIC HEIRLOOM — Restored to all its traditional beauty, the Smith-Kimball Community Center is ready to face its second century of use by a grateful community. The center was opened to the public in May, just in time for graduation parties, wedding receptions and summer reunions.

When will the Open House be held?

photos by Bill Whiting

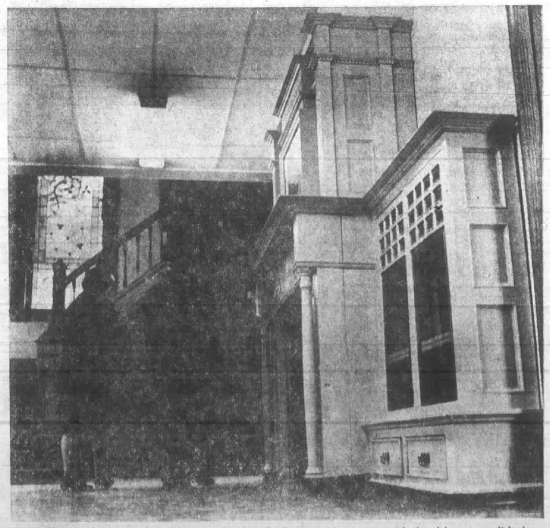

TIFFANY GLASS SPARED — Treasured colored glass window survived the blaze, as did the towering mirrored fireplace-bookcase. In recent weeks, former custodian, Harry Werth carefully removed several layers of paint off fireplace, restoring its natural oak finish.

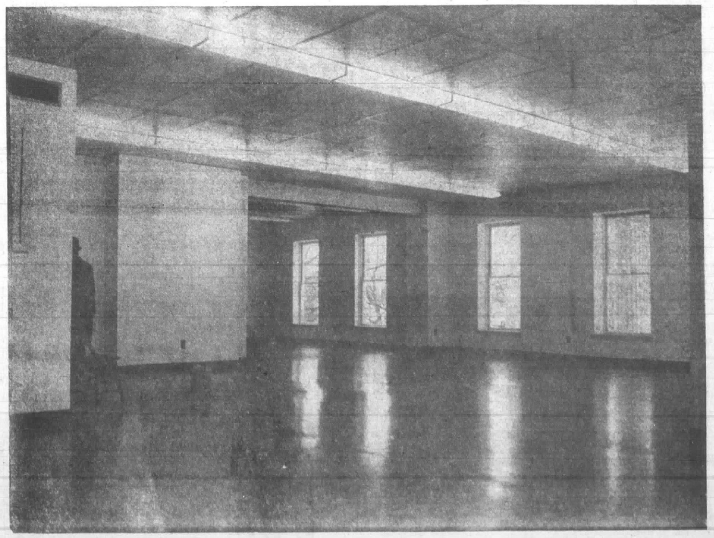

HERALD PHOTO BY BILL WHITING

BALLROOM SIZE — Removal of partitions upstairs provide a greatly-expanded area for receptions, and a kitchenette, complete with sink, stove and refrigerator adds to the convenience. Since the photo, burnished gold draperies have been hung throughout the entire center. Clinton High School juniors held their "Candyland" J-Hop here and there was plenty of room for more than 100 dancers.

Fred Van DeMark's Ninety Years Young

CLINTON — Fred Van DeMark was greeted by 75 friends and relatives on the occasion of his 90th birthday anniversary, Thursday afternoon, at a reception arranged by his daughter, Mrs. Anna Mae Waterman, at their home, 114 Washington St.

FRED VAN DeMARK

Present for the occasion was Mr. Van DeMark's granddaughter, Mrs. Edward Pastucha, and children, Hallie and Gregory, of Irvington, N. Y. Mr. Pastucha was on business in Australia and unable to attend. Other guests came from Manchester, Ann Arbor, Adrian and Tecumseh.

Mr. Van DeMark was born in Clinton and for many years operated the Van DeMark Hardware in Clinton, which was founded by his father, A. B. Van DeMark. In later years, after he sold the hardware, he was employed at the Clinton Woolen Mill and the Tecumseh Products Company.

He observed his 50th wedding anniversary with his wife, Helen, in 1953 and she died in 1965.

He makes his home with his daughter, Mrs. Waterman, and his Benson, lives at 215 River St.

Besides Mrs. Pastucha, grandchildren include Mrs. Robert Way, 207 W. Church St and Fred Gordon Van DeMark, Mesa, Ariz.; and eight great-grandchildren.

Alert and chipper for all his years, Mr. Van DeMark enjoys watching the baseball games on television and chatting with friends, although he must get about in a wheel chair much of the time.

A decorated birthday cake and punch topped off the festivities Thursday.

So Long, Farewell From Bridge Club

CLINTON — Mrs. Fred Geiger entertained 12 members of the Duplicate Bridge Club, Thursday evening.

The occasion was a farewell party for Mrs. Luther Kemp of Tecumseh, who will be moving soon to Texas, with her husband, and for Mrs. William Moeller, who will be moving with her husband to Arizona in September.

A blue and white color scheme was used in floral arrangements and table appointments.

Four Tables Play In Euchre Game

CLINTON — Mr. and Mrs. David Heimerdinger entertained their neighborhood euchre club, with four tables filled for games, Saturday evening.

Prize winners were Mrs. George Heimerdinger and Merval Mattis, high; and Mr. and Mrs. Charles Steffens, low.

The buffet supper featured pigs-in-a-blanket, melon ball compote, and strawberry-topped cake and ice cream.

The next party will be hosted by Mr. and Mrs. Richard Hartung in September.

1-2-3; No Sale?

CLINTON — Three automobiles, owned by John Underwood Chevrolet - Pontiac, Inc., were clobbered in a mishap at the used car lot on Brown St., at 12:50 p.m. Saturday.

Sister Rose Craig of Siena Heights Dr., Adrian, was backing one of the vehicles, a 1966 Buick, from the lot, when apparently her foot slipped from the brake pedal to the gas pedal — backing into a 4" steel post, causing the pole to fall on the roof of the second car, a 1969 Pontiac, and then her vehicle continued backwards across Brown St., and struck the side of the third car, a 1966 Chevrolet.

The Dominican nun, and her passenger were uninjured.

Driver Ticketed

CLINTON — Gary Kime, 23, 310 River St., was given a summons for careless driving when he lost control of his convertible and hit a guard post and fence on US-12, one-half mile west of Monagin Hwy., at 9:30 a.m., Sunday. He was not injured.

Bible School For Three Thru Teens

CLINTON — The Rev. Ralph Tennyson, pastor of the Clinton Assembly of God, is arranging for their Vacation Bible School to be held at the Methodist Education Building, E. Church St., beginning Monday and continuing for two weeks.

Sessions will be held each evening from 6 to 8 p.m. for children three years through junior high age.

There will be Bible and handicraft classes for all, conducted on the theme, "Take the High Way".

Among the teachers will be the Rev. and Mrs. Tennyson, Mr. and Mrs. Paul Klanke, Mrs. William Greene, Mrs. Henry Jordan, and several young people will be assisting.

Marcee Meet Tom; Two Tickets Given

CLINTON — Five local youths escaped injury in a collision on W. Church St., just east of River St., at 3:35 p.m., Sunday.

Thomas L. Faulhaber, 16, of Clinton-Macon Rd., had stopped his westbound vehicle to discharge passengers, when he saw an eastbound approaching vehicle, driven by Marcee Meyers, 16, of Jackson St., Faulhaber put his car in reverse and backed across the street, striking the Meyers' car.

Faulhaber received a summons for unsafe backing and Miss Meyers received one for no operator's license.

The three passengers in the Faulhaber car were Peter Schneider, Steve Hathaway and Donald Gibbard.

Clinton Chatter

Mr. and Mrs. Harold Calhoun and son, Terry, attended the Michigan Landrace Breeders' Association picnic at the home of Mr. and Mrs. Dale Eichler, near Bronson, Sunday.

Mr. and Mrs. Robert Vovrick have purchased a home at 227 Church St. and moved here from Beal, Calif., where he recently retired as a Lieut. Colonel in the Air Force. They've been staying with Mr. and Mrs. Donald Meyers until the house is ready. Mrs. Vovrick is Mrs. Meyers' sister. Mr. Vovrick is now the flight captain for the Nomads, a privately-operated travel club, based at Metropolitan Airport.

Robert Herman entered Bixby Hospital, Adrian, for medical treatment, June 23, when he became ill suddenly.

Mr. and Mrs. David Whyte of Scarsdale, N. Y., and their daughter, Susan, of Pearl River, N. Y., arrived Tuesday to visit for several days with their daughter and son-in-law, Mr. and Mrs. George Wolf, and family.

—o—

Buy, Sell, Rent with a Want-Ad

Open Swimming Starts Thursday

CLINTON—There will be open swimming, Thursday nights only, beginning this week, at Van Tuyle pool, Clinton High School, from 7 to 9 p.m.

If there is enough attendance, perhaps another night can be arranged for open swimming.

NEWS of CLINTON

A SECTION OF THE TECUMSEH HERALD

EDITOR — MAXINE CALHOUN

Trip Ends With Otter Troubles

CLINTON — Mrs. Edward Kehoe returned recently from a three-week trip to France, Italy and London, accompanied by her daughter, Mrs. Paul Snyder, of Jackson, 11-year-old granddaughter, Sharisse Sell, Sister Angela and another friend, both of Ann Arbor.

Despite the fact that Mrs. Kehoe and Sister Angela have heart conditions, and the former resorted to a wheel chair for some of the climbing about — the entourage toured the catacombs and called on the Pope in Rome, toured Nice, Monaco, the Riviera, and visited the Shrine at Lourdes, France.

Mrs. Kehoe, a native of France, enjoyed visiting with her cousins there, her first visit since she left there as a child.

The group arrived in London just in time to see Queen Elizabeth's birthday processional parade.

An amusing climax occurred as the Pan American jet landed at Metropolitan Airport, and the luggage compartment was opened — then hastily shut up again — and there was a delay of two hours while airline officials did some pondering.

It seems a baby elephant, en route from London, had nosed his cage open and then he opened some pens releasing several otters, which created a bit of havoc among the luggage, and among the officials, as well.

Summons Issued Dundee Driver

Clinton State Police issued a summons to Bruce A. Weygand, 21, of Dundee, Sunday afternoon for careless driving, when he lost control of his automobile and it crossed the highway, overturning in a ditch.

Weygand was admitted to Herrick Memorial Hospital for treatment of his injuries.

The mishap occurred at 5 p.m. on the County-Line Rd. at Welch Rd., in Macon Township.

Mrs. Campbell On Probation

CLINTON — Marilyn Campbell, 38, of 15980 Wellwood Rd., Manchester Twp., was placed on three years' probation by Washtenaw County Circuit Judge Ross Campbell, last Thursday.

Mrs. Campbell pleaded guilty to manslaughter charge for "unintentionally and without malice discharging a shot gun and fatally wounding her husband, James C. Campbell, Jr., 42, in the chest." The shooting occurred Jan. 17 at the family home.

Mrs. Campbell was also ordered to pay a fine and costs totaling $350.

Boy Scouts Go Camping

CLINTON — The following boys from Boy Scout Troop 5 of Clinton spent the week of June 22 - 28 at Camp Kanesatake, near Cambridge Junction: Jim Mattis, Tom Busch, Mark McDermott, Guy Beebe, Jeff Baldwin, Robert Notman, Tom McCollum and John Vincent, with adult leader, Wayne Balliet.

Friday night the boys' families came up to camp for a potluck supper and attended the awards ceremony.

Jim Mattis, working on second class rank;

Mark McDermott, one mile swim; Guy Beebe, second class rank; Jeff Baldwin, second class rank and markmanship first class certificate; Tom McCollum, second class rank, markmanship certificate and merit badges for fishing and leatherwork, beginner's swimming; Robert Notman, beginner's swimming, also did 12 things towards completing second class rank, but could not go before the Board of Review because he hadn't been a tenderfoot the required one month.

Tom Busch, star rank, one mile swim, and merit badges for fishing and life saving; John Vincent, star rank, markmanship first class certificate and merit badges for fishing and leatherwork.

Tom Busch and John Vincent were also tapped out to join the Tecumseh Lodge of The Order of The Arrow. To be elected to this you have to be a good Boy Scout, have a good Scouting spirit, be a good camper and help others in scouting.

Former Denizens Honored on 25th

CLINTON — A surprise 25th wedding anniversary reception honored Mr. and Mrs. Frank Sage, Sunday afternoon, at their home at 1207 Manhattan Dr., Ann Arbor. They are former Clinton residents.

The surprise was planned by their sons, William, a University of Michigan graduate, who is now a law student at George Washington University, Washington, D. C., and Robert, who will be a sophomore at Western Michigan University.

Among the 40 friends and relatives who attended were several from Clinton, Mr. and Mrs. Floyd Tate, Mrs. Thomas Pence, Mr. and Mrs. Herbert Blumhardt and Mr. and Mrs. Harold Girbach. Mrs. Sage's mother, Mrs. W. D. Moats, of Florida, who is spending the summer with her daughters in Adrian was present for the occasion.

Flowers

GIVE A CHEERFUL GREETING TO . . . . .

- SHUT-INS
- YOUR HOSTESS
- SOMEONE IN THE HOSPITAL
- YOUR BEST GAL.

We Deliver, Too!

IT'S PATIO PARTY TIME — SEE US FOR . . . .
DECORATIONS, CANDLES AND IDEAS

Kukini Flowers

CLINTON PHONE 456-4544

For Tecumseh & Area
VOLKSWAGEN
SALES & SERVICE
Carroll & Penny
MOTORS, INC. — ADRIAN
4572 W. US-223
Phone 265-2151

Eggleston's Jewelry
Will Be Closed
Friday, Saturday,
July 4-5
OPEN AS USUAL MONDAY

WALLPAPER — HUNDREDS OF COLORS, PATTERNS, ETC.
WINDOW SHADES — CUSTOM CUT FOR ANY WINDOW
DuPONT PAINT — EVERY COLOR, ALL PAINT SUPPLIES.
Hite Hardware Downtown Tecumseh - 423-2870

GAMBLES

Model Clearance Sale

ZENITH COLOR B & W STEREO

Why Wait? Buy Now & Save!

1970 Models Are Coming Soon—We Must Make Room

Floor Samples
Demonstrators

We Need Trade-Ins
FOR IRISH HILLS
Resorts & Cottages

Everything Goes - Be Early

GAMBLES

DON MARTIN & SON — OWNERS
Downtown Tecumseh

Right in front of your eyes.

THE ONE-HOUR MARTINIZING METHOD OF EXPERT CLEANING AND MOTHPROOFING

DON'T WAIT 'TIL MOTHS COME. CROWDED CLOSETS, JAMMED WITH SOILED CLOTHING ARE AN OPEN INVITATION TO MR. MOTH AND COMPANY.

LET US STORE YOUR OUT-OF-SEASON CLOTHING FOR YOU FOR ONLY

$2.95 per box

A FREE CUP TREE FOR YOUR FAMILY TABLE WILL BE GIVEN WITH AN ORDER OF $15 OR MORE. WHEN YOU ARE READY FOR THEM, YOUR GARMENTS WILL BE PRESSED AND SPARKLING FRESH FOR YOUR WEARING PLEASURE.

SHIRTS — laundered the way you like 'em, 24c with a dry cleaning order of $1 or more.

One HOUR "MARTINIZING" THE MOST IN DRY CLEANING

109 E. LOGAN STREET
TECUMSEH, MICHIGAN
TELEPHONE 423-4200

HOURS—7:30 a.m. to 6 p.m.
CLOSED SUNDAY

ONE-HOUR CLEANING
DAILY UNTIL 3 P. M.

BUSINESS & PROFESSIONAL Directory

PHYSICIANS

H. D. OCAMB, M.D.
603 E. Pottawatamie
PRACTICE LIMITED TO SURGERY
Phone 423-4449 Home 423-4173

R. F. HELZERMAN, M.D.
112 South Ottawa St.
Tecumseh, Michigan
Office Hours 1 to 4 p.m. daily except Thursday and Sunday. No evening office hours. Business Phone 423-7175 — Home 423-2614.

DR. R. J. BOWERS
Optometrist
Office hours 9 a.m. to 5 p.m. Closed Thursdays. Evenings by appointment only. 124 W. Chicago Blvd., Tecumseh
Office Ph. 423-7120 — Res. Ph. 423-3371

OSTEOPATHIC PHYSICIANS

DR. E. E. MILLER, D.O.
900 W. Chicago Blvd. (Mull Building)
Hours by appointment: Mon. thru Fri. 9:30 a.m.-12 noon; 1 to 5 p.m. Sat., 9:30 a.m.-12 noon; Phone: Res. 263-4971 — Office 423-3032.

CHIROPRACTORS

TECUMSEH CHIROPRACTIC CLINIC
DR. W. C. ELWARTOWSKI
Cor. of S. Pearl and W. Chicago Blvd.
Residence and office phone 423-7380
Mon., Wed., and Fri., 'til 8 p.m.
Office hours 10 a.m. to 5 p.m. daily
Saturday 9-12 a.m. Closed Thursdays

PUBLIC ACCOUNTANT

MULL ACCOUNTING
Business and Individual Including Tax Returns
900 W. Chicago Blvd., Tecumseh
Phone 423-3755 — Res. Phone 423-2404

God Is My Landlord

(Continued from June 19)

. . . . A few had heard wild rumors about the quality of the wheat. It was apparent that only those with spiritual interest in this experiment were interested — and 5,000 bushels of wheat was a lot of seed.

Planting time was creeping up rapidly and Perry saw that something had to be done at once. He decided to reduce the selling price of the seed to a dollar per bushel, as an inducement, and then to run ads in all of the surrounding papers. The results from these ads were practically negligible.

About this time, the 4-H Clubs felt as though they should drop the Dynamic Kernels project and devote their time to some other effort which would bring in more cash returns for the greatly needed improvements on their headquarters building at the Fair Grounds.

Dr. Samuel Harrison, President of Adrian College heard of the difficulty and asked Perry to come to the college to see him. Dr. Harris suggested, "I see so much genuine merit in your project that I want to do something to help. If you will give me the data I will send an appeal to the ministers throughout the country, to request their farm members to sow some of the Dynamic Kernels seed wheat."

He then prepared and mailed 5,000 circulars throughout the state and nation, without cost. This stimulated the farmers and increased the rate of sales.

Dr. Don Falkenberg, President of the Bible Meditation League, also jumped into the breach and sent out a circular letter, urging all Christian farmers to use some of Hayden's Biblical Wheat for seed that fall.

Dr. Roy E. Smith carried an appeal in the **Christian Advocate.** John Marvin, editor of the **Michigan Advocate,** also carried a fine story. Many of the newspapers for miles around added to the appeal, and gradually the wheat started moving out a little faster.

Another unexpected crisis arose when Fred Sheldon called Perry's attention to a musty odor in the wheat. Upon investigation, they found the worst of their fears to be true — it was heating. Harry Downing felt that it probably would be all right, but Perry had all of the questionable wheat set aside. There were almost 500 bushels affected. Roland Mohr warned Perry that he might have a lot of trouble with his wheat within the next ten days.

When things looked the darkest, Perry looked to God, and thought of Gideon and other heroes of the faith who went right up to the jaws of death, and then saw God perform miracles.

Many skeptics were gossiping in the community, which added to the difficulties. Some were delighted over his predicament, and some even secretly hoped that he would fail. Others merely made thoughtless statements which were embarrassing and difficult to throw off, such as the one made by a prominent businessman when he accosted Perry with, "So Henry Ford put you on your own, did he?"

A month before the time for planting, less than half of the seed had been sold. It looked like a hopeless task. While Perry was contemplating his troubles, Mary Jane came across the following words in Mrs. Charles Cowman's book, **Streams in the Desert:** "God uses troubles to teach his children precious lessons. They are intended to educate us. When their work is done, a glorious recompense will come to us. There is a sweet joy and a real value in them. He does not regard them as difficulties but as opportunities."

Perry said some time later, "While I was breathing in 'short pants,' along came another surprise that almost 'floored' me. The Ford Motor Company wrote that they had not released me from the expense of $6,595.20 for labor in planting and harvesting the 230 acres of wheat for the fifth year.

The statement was a frightening thing to see. Perry did not show this letter to anyone, nor even mention it to his family. There had already been enough rumors and there was no necessity in starting more.

Mixed with the disappointments, there were many bright and hopeful experiences . . . Like a new "shot in the arm," Floyd Starr of the Starr Commonwealth, the famous "Boystown," asked Perry to save 75 bushels of wheat for his boys to plant on their farm at Albion Michigan. This added inspiration and color to the lagging sales campaign.

With only two weeks remaining before the deadline for planting wheat in Michigan, Perry had sold only 1,600 bushels out of 5,000. An intensive campaign did not seem to speed it up much. Perry was not sure whether the farmers were through buying their seed for the fall planting, or whether it was the lull before last minute rush . . . "It is always the darkest before the dawn," said Perry hopefully.

The following reasons were tabulated as most frequently given by those who did not care to plant the Dynamic Kernels: (1) "Some of the Ford People say your seed is bad." (2) "I want to plant my own seed. I know what it will do." (3) "I have always used white wheat and yours is red." (4) "What's wrong with your wheat that you are selling it for only $1 per bushel?" (5) "It's too dry to plow the ground, so I am not going to plant wheat this year." (6) "It's too much trouble to keep your records. I don't want to bother with them." (7) "This is just a scheme of Perry Hayden's," etc.

As the time was rapidly running out, Perry was invited to present his proposition to a large group of farmers, in the grandstand at the County Fair in Adrian. Everyone seemed interested and Perry felt hopeful that it might bring some results. He also made a number of other talks throughout the country, to stir up interest.

The next day, Ralph Tew, President of the Fair Board, and Harry Hungerford, the Secretary and Manager, called Perry into their office and asked whether they might plant some of the Biblical wheat in the center of the race track. Here was the answer to a prayer for an ideal place to hold the final celebration . . .

A few days later, there was a lot of excitement at the Fair Grounds as the infield of the race track was cultivated for the first time in many years. The land was prepared by the latest "Seaman Tiller," pulled by International Harvester tractors, which replaced plowing, discing and harrowing, in one operation. Lester Baker, of the Armour Fertilizer Company, furnished 300 pounds of "2-12-6" fertilizer per acre. Tracy Lassey of the Wilcox Hardware Company, furnished a John Deere drill to put in the seed the same day. The weather was ideal. The ground was just right for cultivating, but did not look very rich.

A Macon farmer returned his seed because he found some "vetch" in it. He told Perry that vetch was one of the hardest weeds to control and he did not want to get it started on his farm. Perry asked several other buyers about it. Stacy Zilke of Deerfield and Wm. E. Uckele of Blissfield were not particularly concerned, so Perry felt relieved.

On the last day of September, the sales had slowly crept up to 4,272 bushels. Fortunately, it was a late dry fall and wheat could still be planted for another two weeks. There was now less than a thousand bushels to dispose of.

The next few days saw most of the wheat go out — but a few days later a wet spell came and the farmers could not get into their fields to plow . . . Perry's Dynamic Kernels wheat seed started coming back. Other farmers kept calling for dribbles of seed until it was all back out again, except for seven bushels.

It was now October 12, and almost too late to sow any more wheat that season, when Perry decided to rush this last seven bushels to a friend in Ogden Township and ask him to put it some place. On the way he stopped off at the Fair Grounds to see how things looked there, when he was met by Ralph Tew, President of the Fair Board. "Talk about the devil and he is sure to appear." I was just going to call you for another five or six bushels of wheat to complete our field. We ran short."

"I have it in the back of my car now," Perry laughed, as he motioned to Art Newell, the caretaker of the grounds, to help himself.

When the records were compiled, it showed that 276 farmers had planted the genuine Biblical Wheat, originating from the first cubic inch, and had promised their tithes to 175 churches, representing 30 different denominations.

There was a note of sorrow in Perry's heart when he heard that the beautiful "Dynamic Kernels Mill at Macon," which was originally built for the Fifth Year Celebration of his project, was to grind its first wheat. Perry drove out to the mill and saw the waterwheel turning as he entered the grounds. Emerson Shackleton, the Ford miller from Dearborn and a group of engineers were gathered about to watch the lovely mill grind a little wheat. . . . This was the event that Henry Ford and Perry Hayden had hoped to see at the fifth harvest of the Dynamic Kernels, before an audience of 10,000 happy people. . . . Now Perry was sadly standing at the edge of the group when Edgar Clark approached him to offer a sack of the first graham flour that came through the mill.

Mr. Ford was reported to be improving in health, but seldom seen by any of his friends. He wasn't present to see his little mill started.

There had been so much accumulated publicity throughout the past five years, that Perry was swamped with requests to show his beautiful colored movies and to tell the story of his unique demonstration. He spent most of the winter appearing at churches, conventions and religious gatherings all over the country. Even though the experiment had another year to go, according to the original plan, it had already developed into a great inspirational sermon and a practical demonstration which made the blessing of tithing a living reality.

CHAPTER 18

Celebration Moves to Fair Grounds

Definite plans were now made with the Lenawee County Fair Board to hold the huge final historic celebration for the great tithing experiment, at the Adrian Fair Grounds. The plot of wheat sown inside the race track was heaven-sent, as it would be an ideal symbolic field, representing those planted by the 276 farmers scattered all over the country. The grandstand would provide comfortable seating for thousands of visitors. The large stage in front of the grandstand, across the track, would make an ideal place for the ceremonies and reports to be made by the farmers who planted the wheat. The big field inside the track would be perfect for all of the demonstrations. There were ample parking facilities and plenty of room for additional thousands of people to wander over the large grounds. The sixth harvest now had the makings of a great religious event of nation-wide interest.

Adrian businessmen, service clubs, churches, civic leaders and the **Adrian Telegram** rallied behind the idea and offered full co-operation. The businessmen volunteered to decorate the downtown streets, put in special window displays, promote a harvest-pageant parade, and to help underwrite the expenses. They were alert to the fact that scores of newspapermen, magazine writers, photographers, newsreel operators and radio commentators would be in town that day, and would emblazon the name of Adrian across the nation. It was not only an opportunity of helping a renowned religious project, but also a chance to "sell Adrian." If the visiting press and radio boys caught the spirit of the occasion, it would mean a big thing for the community, so they decided to go "all out" to show them what Adrian could do.

Thursday, August 1, was set as "Biblical Wheat Day" — the grand finale of one of the most unique religious demonstrations of all time.

The County Board of Supervisors passed a resolution asking every minister in the county to preach on the subject of "The Tithing Wheat," on Sunday, July 28, and for the Mayors of every town in the county to declare August 1 as "Biblical Wheat Day."

The response was almost instantaneous. Mayor Clarke W. Baldwin of Adrian started the "ball rolling" and others followed. Gov. Harry F. Kelly took it up from there and officially declared August 1st as "Biblical Wheat Day" in the entire state of Michigan.

Sec. A. D. "Josh" Billings, of the Adrian Chamber of Commerce, offered the services of his organization and made many valuable suggestions in connection with the promotional plans.

Paul M. Ahleman, President of the Junior Chamber of Commerce, presented to his group the opportunity of doing something big for Adrian. They voted unanimously to take over the financing and supervision of the street decorations.

The Lenawee County Ministerial Association went on record to support the big celebration in every way possible. They particularly agreed to bring before their congregations the challenge of Christian Stewardship, as demonstrated by this Six Year Tithing demonstration.

Adrian College took an active part in all of the preliminary work. President Sam Harrison, Professor Howard Western and Mr. Robert Tuttle were particularly active in all of the plans and preparations.

(To Be Continued)

Mrs. Larry W. Waynick, the former Catherine Elizabeth Maples of 607 Herrick Park Dr., had the honor of pinning on her husband's First Lieutenant bars at the U. S. Army International Logistics Center, New Cumberland, Pa. Lt. Waynick is from Detroit and taught school in Warren before entering the Army one year ago.

Great Day for the Races

By NANCY MARTIN

Everything was on the "good" side at Manchester Speedway Friday night. Good weather, good crowd and good races. Don Taylor's time of 19:04 was the fastest of 53 cars qualifying.

The first heat saw Jim Stemen jump quickly out in front and hold on for the checkered flag over Louie J. Stemen, Taylor and Dick Crup. In the second heat, Howard Woodman took the lead on the third lap and never was headed. Ray Barnard came up fast on the last lap, but took second by a tire. Junior Gary finished third and Dean Mackey, fourth.

Paul Whitaker came from the back of the pack to win the third heat over Jim Shook, Larry Liedle and Allen Teubert. Gary Rhoades was first across the line in the fourth heat, followed closely by Jack Wirth and Jim Martin. Don Roe was fourth.

The pursuit had several spinouts and the caution flag came out on the fifth lap. At that time there were only two cars left running, Louie J. and Taylor, and that's the way they finished, as Louie had the groove and Taylor tried for five laps but had to settle for second. Stemen was third and Younkin fourth.

The semi had to be restarted once and a couple caution flags were out, but Martin Inde held onto his lead for first place over Liedel, Shook, Rhoades and Martin.

Don Taylor did a good job of driving to take another feature win. He is the current leader in our point standings, and working to stay there. J. Stemen took second over Younkin, Louie J., and Woodman.

Chimney Service Roofing
423-7657
111 N. Pearl St.

SHOP THE HERALD FIRST

OUR CHURCHES

FIRST BAPTIST
REV. BLAIR O. BASHORE. WORSHIP SERVICE 11 A.M., CHURCH SCHOOL 10 A.M.

METHODIST
REV. DONALD PORTEOUS. WORSHIP SERVICE 10 A.M. CHURCH SCHOOL 11:10.

ST. ELIZABETH CATHOLIC
FR. ROBERT HANDLEY. MASS: 6, 8:30, 10:30 A.M.

LOWER LIGHT MISSION
REV. HARLAN R. SANNES. WORSHIP SERVICE 11 A.M., CHURCH SCHOOL 10 A.M.

ASSEMBLY OF GOD
REV. HAROLD SPEER. WORSHIP SERVICE 11 A.M., CHURCH SCHOOL 10 A.M.

ST. PETER'S EPISCOPAL
REV. FRANK HAWTHORNE, EXCHANGE RECTOR REV. FRANCIS H. OUTRAM, REV. RUSSELL J. COOPER, DEACON. SERVICES 8 AND 10 A.M.

JEHOVAH WITNESS
RICHARD KREBS. SERVICE 9:30 A.M.

CHURCH OF THE NAZARENE
REV. HERBERT NATION. WORSHIP SERVICE 11 A.M., CHURCH SCHOOL 9:45 A.M.

Church Message Comes to You by These Sponsors

JIFFY MANUFACTURING
GASTON & SON JEWELERS
TECUMSEH OFFICE SUPPLY
FLANDERS MUSIC COMPANY
SLUYTER'S GIFTS
WM. M. POWELL REAL ESTATE
DES ERMIA'S FURNITURE
GAMBLES
OSBORNE'S DEPT. STORE
DON'S BEEF BUFFET
LENAWEE GLASS COMPANY
PERSONALIZED SERVICES
DECORATING CENTER
ED'S STANDARD SERVICE
MARY SANCHEZ BEAUTY SALON
EASTON'S FRIENDLY SERVICE
VAN'S BAKERY
BUD'S A&W DRIVE-IN

Jiffy Manufacturing

but why?

Becky is a water baby—one part mermaid, three parts fish. We took her to the lake this summer, and she splashed and tumbled in the water joyously. I had to watch her every minute. I finally had to take her out by force—much to her consternation and objection. It took some doing to distract her.

Actually, it's relatively simple to comfort a small child whose wishes have been thwarted. A toy, a cookie, sometimes a loving hug will turn the trick.

But how about grown-up frustrations? When sick with disappointment, heartbroken or dejected by a bad turn of events, where can an adult turn for consolation and support?

God's Church is the mainstay to every situation. Radiating God's goodness, it offers reassurance and relief to the baffled and the hopeless. Men turning toward its promise find new confidence and faith and hope recovered.

Sunday Acts 19:1-20 · Monday Acts 19:21-41 · Tuesday Acts 20:1-16 · Wednesday Acts 20:17-38 · Thursday Acts 21:1-14 · Friday Acts 21:15-26 · Saturday Acts 21:27-40

Scriptures selected by the American Bible Society

Copyright 1969 Keister Advertising Service, Inc., Strasburg, Va.

OUR CHURCHES

FRIENDS
REV. PAUL BRANTINGHAM. WORSHIP 10 A.M., CHURCH SCHOOL 11:10, EVENING 7:30 P.M.

PRESBYTERIAN
VISITING PASTORS. WORSHIP SERVICE 9:30 TO 10:30 A.M.

GRACE EVANGELICAL LUTHERAN
REV. KENNETH STRACK. WORSHIP SERVICES 8:30 AND 10 A.M., CHURCH SCHOOL 10 A.M.

GLORIA DEI EVANGELICAL LUTHERAN
PASTOR LASZLO GERO. WORSHIP SERVICE 10:30 A.M., CHURCH SCHOOL 9:15 A.M.

MISSIONARY BAPTIST
REV. SEAL JANEWAY. WORSHIP SERVICE 11 A.M., CHURCH SCHOOL 9:45 A.M.

CHURCH OF GOD
REV. ALFRED SHELEY. WORSHIP 11 A.M., CHURCH SCHOOL 10 A.M., EVENING 7:30 P.M.

CHURCH OF CHRIST
W. H. DRISKELL. WORSHIP 11 A.M., CHURCH SCHOOL 10 A.M., EVENING WORSHIP 6:30 P.M., MID-WEEK SERVICE 7 P.M.

Church Message Comes to You by These Sponsors

J. L. LAWSON TV
ONE-HOUR MARTINIZING
R. S. MOORE & SON
EGGLESTON'S JEWELRY
BEACH BROS., INC.
ELMER EBERHARDT, INS.
UNITED SAVINGS BANK
WRIGHT'S PHARMACY
KUSTOM KRAFT DRAPERIES
KEITH BAILEY OLDS
KROGER STORE
LES DALLAS — DODGE-RAMBLER
JOE'S MARKET
RUSTY'S DRIVE-IN
LEE PURKEY & SONS
CLAUDA PLUMBING & HEATING
GREENWALD CLEANERS
G&J WOOD PRODUCTS CO.

Gaston & Son Jewelers

Musical Fable Will Usher in '69 Season

By BILL SANFORD

The Croswell Summer Theatre program opens this evening with the musical fable, "Gypsy". The musical with music by Jule Styne, words by Stephen Sondheim and book by Arthur Laurents was suggested by the memoirs of Gypsy Rose Lee.

The musical fable, as the authors entitled it, depicts the early years, through vaudeville to burlesque houses, of stripper Gypsy Rose Lee and her sister, actress June Havoc.

The domineering mother, Rose, is determined that her children will achieve all that she was denied or incapable of achieving. Rose is played by Clinton's Peg Geiger.

The pushing stage mother collects a bevy of children through the years and through misdirection does not allow Rose Louise, later Gypsy, or her sister, June, to grow up.

June is the talented one of the pair, according to the mother, and Louise merely goes along to take care of other more menial things.

On her way to pushing the children onto the stage she also comes by Herbie, a former agent, who has given up the bit to sell candy to the fading theatres around the country.

The musical is one of the most nostalgic to have crossed the footlights in many seasons. Vaudeville was dying and the depression had put the clamps on theatres all across the country.

Arthur Laurents was an accomplished playwright of the serious vein until he decided to collaborate with Leonard Bernstein and Sondheim on "West Side Story" and later again with Sondheim and Styne he penned the book for "Gypsy".

His talents of building up a scene dramatically come off very well in the musical vehicle.

Sonheim's lyrics and Styne's music have not dimished in over 10 years.

Most of the resident company at the Croswell will be participating in the production which will run July 3, 4, 5, 6, 31 and August 9, 10.

Members of the company are Guy and Lynn Miller, Jeff and Marriane Wagner, Glenn Harbaugh, Joe Balsanek, Susan Weatz, Paul Schierhorn and Allan Rust, all returning from last year's season.

New this year are Daine Frank of Euclid, O., a senior drama student from Ohio University at Athens. Dean Kyburz of Lansing and a 1967 graduate of MSU. Marilyn Lenine of Slippery Rock, Pa., a senior at Slippery Rock College, studying costuming. J. Craig Collicott rounds out the newcomers to the Croswell summer stage.

Harbaugh and Wagner will be sharing the director's chair this season with Wagner also designing the sets. He will also appear in "Gypsy" briefly and direct "The Odd Couple". He is an Adrian College alumnus. Harbaugh will direct the three other plays.

Balsanek works stage crews and during the winter taught speech in the junior high school in Adrian. Rust works in the publicity department. Guy and Lynn Miller spent the winter at Furman University in North Carolina, where Guy was working on his masters in theatre arts.

Mrs. Wagner works in the costuming department as she did during last season's performances.

Performances of Gypsy begin at 8:30 p.m. Tickets are available at the box office daily or by calling 263-7450.

—o—

Mr. and Mrs. Ray Sluyter and son, Brion, of Jefferson City, Mo., arrived Wednesday to spend a few days with his mother, Mrs. Ray Sluyter.

William M. Powell Real Estate

HERRICK PARK — 3-bedroom home, carpet, garage, basement. Contract Terms.

FHA TERMS — Three Bedroom, large dining area, carpet, full basement.

FHA TERM — Three Bedroom, full basement, carpet, garage.

UNDER CONSTRUCTION—Three Bedroom, split-level, carpet, FHA terms.

TWO HOUSES — Large commercial corner lot, $20,000 full price. Contract terms.

NINE RENTALS with 10 acres — Large barn and other outbuildings. Adrian area. Good terms.

LOTS — Large restricted lots, Clinton or Tecumseh School Districts. Terms.

50 ACRES — Vacant. Four miles northeast of Tecumseh. $450 per acre.

FOR SALE OR TRADE — New three bedroom, brick, all carpet. Interior done by professional interior decorator, full basement. Three car garage, 123 x 230 lot.

FOR SALE OR TRADE — New three bedroom, brick and aluminum exterior. Interior done by professional interior decorator, carpet, full basement. Two car garage. 97 x 160-foot lot.

VACANT LAND — From eight acres up — some with creek frontage. Terms.

FHA TERMS — 5-room, modern house, garage, carpet, basement. 301 Chippewa St.

VINEYARD LAKE — Good 2-bedroom cottage, furnished, fireplace, large glass porch. $9,500, good contract terms.

WE NEED LISTINGS!

Telephone 423-3546
208 E. Chicago, Tecumseh

Evenings, Phone:
Art Eaton, 423-2853
Bill Powell, 423-3218
Bill Mackey, 423-7017

REAL ESTATE TRANSFERS

Ruth McKendry and Ann McClure to Kenneth McKersie and Walter Hubchik of Dearborn Heights, lot in Tecumseh Township.

James Smith to Mr. and Mrs. James Sword of Adrian, lot in Tecumseh.

Lawrence C. Smith to Mr. and Mrs. Clarence Smith of Tecumseh, lot in Raisin Township.

The Pembina Co. to Mr. and Mrs. Roy Bower and Mr. and Mrs. Charles Carleton, Jr., of Clinton, lot in Clinton.

James Carr to Janet Russell of Hudson, lot in Raisin Township.

Loch Erin, Inc., to Mr. and Mrs. Anthony Repshas of Oak Park, lot in Cambridge Township.

Frank Ward to Mr. and Mrs. Charles Thompson of Clinton, lot in Cambridge Township.

William Davis to Mr. and Mrs. William Hall of Adrian, lot in Adrian Township.

Marlyn Wonderly to Mr. and Mrs. Glenn Van Etten of Tecumseh, lot in Britton.

Carl Faust to Mr. and Mrs. Michael Sisson of Tecumseh, lot in Ridgeway Township.

Armine Westphal to Mr. and Mrs. Joe England of Dundee, lot in Franklin Township.

Howard Gentry to Mr. and Mrs. Gerald Harris of Tecumseh, lot in Tecumseh Township.

Tecumseh Land Contract Corp. to Mr. and Mrs. Gordon Burgess of Adrian, lot in Weston.

Dale Baldwin to Mr. and Mrs. Richard Schuler of Tecumseh, lot in Adrian Township.

Kenneth Allen to Mr. and Mrs. Gerald Watson, of Tecumseh, lot in Raisin Township.

Elmer McCombs to Mr. and Mrs. Arthur Clark of Clinton, lot in Clinton Township.

Jasper Nelson to Mr. and Mrs. Jack Peterson of Adrian, lot in Raisin Township.

4-H Youth Go To Washington

Eight Lenawee youth departed for Washington, D. C., June 28 for a six-day workshop on Citizenship. Youth participating from Lenawee include: Barbara Vincent and Ray Gentz of Tipton; Marsha Gautz, Palmyra; Charles Cole, Mark Reister and Anna Bishop, Sand Creek; Kirk Onweller, Morenci; Elaine Kalnbach, Lyons. Various local groups aided 4-H in sending the youth to Washington.

Prior to their departure the youth had opportunities to study local and state units of government in preparation for the Citizenship Shortcourse.

The Lenawee delegates will join with other Michigan youth including Monroe and Washtenaw 4-H'ers in visits to National Shrines and other points of interest including the Capitol, Supreme Court, White House, Washington Monument, National Archives, Smithsonian Institute, Library of Congress and National Gallery of Art.

After the youth return to Lenawee they will be asked to work with youth and adults interested in developing citizenship awareness programs. Groups or clubs interested in learning more about the Washington Citizenship Program are urged to contact the 4-H office (phone (265-5108).

Friends Honor Anniversary

TIPTON — Mr. and Mrs. Wallace Wilkin were pleasantly surprised Wednesday evening in honor of their 20th wedding anniversary at the home of Mr. and Mrs. Bruce Norton and son in Adrian.

A buffet supper was served with a decorated cake as the centerpiece.

Guests included Mr. and Mrs. Fay Luce, Mr. and Mrs. Guy Cox and family, Mr. and Mrs. Rodney Bird and family, Mr. and Mrs. Richard Rudd and family of Tecumseh, Mrs. Elgie Brock of Adrian and Jan and Mike Wilkin.

Dream Leads to Reality

By MAXINE CALHOUN

When events began to actually happen on June 20, much as they had in a vivid dream sequence experienced just a month previously, Mrs. Earl Simmons was stimulated to renew her search for her mother, whom she hadn't seen for 21 years, and believed was dead.

Loneliness and heartbreak, which spanned all those years, ended Friday night when mother and daughter were re-united.

MRS. EARL SIMMONS AND MRS. MARION AUSTIN

Thelma Simmons says she had read about such things as witchcraft and extra sensory perception (ESP), but, she didn't really believe in it, until this strange turn of events.

Mrs. Simmons and her husband, Earl, and two children, Donna Marie 7, and Earl, Jr., 9, have resided at 1412 Moore Rd., Birdsall area, since September.

It was 21 years ago when her parents, Paul and Marion Austin, were divorced, while living in Grafton, W. Va., and five-year-old Thelma Austin was taken to be raised by her paternal grandmother, and in succeeding years by other relatives in Michigan.

Through all those years whenever Thelma inquired of her mother's relatives, they "didn't know" or at least, wouldn't say where her mother was. All her repeated efforts to find her mother proved fruitless.

It was five years ago, when she was told by a relative that her mother had died after an illness of cancer. Because she believed this, her dream of a month ago made such an impact on Mrs. Simmons.

In that dream, Mrs. Simmons saw herself returned to Grafton, W. Va., and she walked into the large Four-Corners Restaurant, where her mother had been employed as a girl. Still dreaming — Mrs. Simmons says she heard her mother's name, "Marion", called aloud. Then she began asking someone there about her mother's brothers, Harry and Sam. Just as she was asked if her mother's maiden name was Lock, Mrs. Simmons fainted — in the dream.

So vivid was the dream, that the next morning, Thelma Simmons told her husband all about it, and later, she recited it all to a close friend, Mrs. John Fretwell, of Adrian. Mr. Fretwell and Mr. Simmons are fellow employees at Universal Die Cast, Saline.

A month passed, and June 20, Mrs. Simmons went to Grafton, W. Va., to attend the funeral of her uncle, Hector Austin.

Just before the funeral, she dined at the Four-Corners Restaurant, and later — at the cemetery — she actually fainted and had to be carried away.

The strange sequence of happenings caused Mrs. Simmons to cancel plans to return to Michigan right after the funeral. Instead, she persuaded her father, Paul Austin, also living in Michigan, to take her about Grafton the next day to question relatives about her mother's whereabouts, still not knowing if she were alive.

At last, they found someone who could tell her that her mother's sister lived in Canton, O. Then, the telephone began to buzz — and after a call to Canton, a call to Valparaiso, Ind., finally made contact — and mother and daughter talked together for the first time after all those years.

Late Friday night, Mrs. Marion Austin drove here to get re-acquainted with her daughter.

After all the tears were dried, the two women had a chance to talk — and talk — at long last.

There's a lot of catching up to do and two happy children who are getting to know their "new" grandmother.

Luncheon Held for Macon Extension

Mrs. Floyd Barrett served a luncheon Tuesday at her home for the members of the Macon Extension Club. She was assisted by Mrs. Walter Prill.

Mrs. Charles Ricica conducted the meeting when Mrs. Laurence Hoagland and Mrs. Barrett, the nominating committee, presented a slate of officers that was accepted. They are:

Chairman — Mrs. Ricica.

Vice-chairman — Mrs. Don Mueller.

Secretary — Mrs. Virgil Bortel.

Treasurer and reporter — Mrs. Delta Croll.

Project leader — Mrs. Walter Prill.

Votes of thanks were read from the Janet Ruesink and Cancer Funds.

Members signed a card for Leland Bush who is a hospital patient and a sympathy card for Mrs. Ward Bettis.

Mrs. Prill will select and purchase a gift for Mrs. John Buckles, who was secretary and treasurer and resigned to move to Washington.

Mrs. Mills Swick was welcomed as a new member.

Mrs. Herbert Gilmore and Mrs. Kenneth Johnston are the committee in charge of the chicken barbecue to be held at the home of Mrs. Johnston July 13 at 12:30 p.m. She asks that members have their chicken at her home by 10 a.m.

Bible School Starts Monday

The Tecumseh Friends Church will hold daily Vacation Bible School July 7-11 in their new building on the Tecumseh-Clinton Road. Eva Clausen and Celeste Richardson of LaRue, O., will conduct the school and will be remembered by many in Tecumseh, this being the home church of Eva Clausen. All boys and girls of kindergarten age through teens are invited to attend from 10 a.m. to 3 p.m. each day and are asked to bring a sack lunch. For those needing transportation, please call 423-7387 or 423-3431.

High Standing

Stephen G. Derby, son of Mr. and Mrs. George Derby, 607 W. Kilbuck St., will be among 383 students feted at an academic achievement dinner in the fall on the MSU campus for outstanding academic achievement during the 1969 spring term.

Each student will receive a letter of congratulations for attaining a grade of 4 or 4.5 in every course. He is studying computer science.

Methodist Youths on 4-Day Retreat

Members of the Senior High Youth Fellowship of the United Methodist Church have just completed a four-day planning retreat at the Merlyn Downing cottage located at Higgins Lake.

The 12 youth, led by their newly-elected officers, Donald Porteous, Jr., president; Judy Packard, vice-president; Denise Criss, secretary; and Kent Downing, treasurer, tentatively prepared programs of a diversified nature for the evening meetings during the coming year. Also discussed were such money-making projects as bread baking, rummage sales, and bake sales.

When not working, the youth went swimming, canoeing on the Au Sable River, and made a trip to Hartwick Pines.

Accompanying the MYF'ers were the pastor, Rev. Donald Porteous; Mrs. Merlyn Downing and James Danforth.

A BEAUTIFUL 3-BEDROOM BRICK, over 1100 sq. ft. of living area. The basement is all finished. This home is nice and priced right.

GOOD OLDER 3-bedroom on one acre.

WHY RENT A COTTAGE — We have one you can buy for $9,000.00. All furnished and ready to go.

TELL US WHAT YOU WANT — We will try to find it for you.

LIST WITH US

Bottorff Real Estate

900 West Chicago Blvd. — Ph. 423-2011 — Tecumseh

KEITH BOTTORFF — 423-2249
CHET BEACH — 423-2211
BOB AUTEN — 423-3505

IN COACH LITE — Very nice 4-bedroom home with all the extras built-ins, carpets, TV tower, large family room and fireplace and large landscaped lawn. Built one year, owners moving out of state.

PRIVACY ON A LAKE — 4-bedroom, modern year-round home on Sand, located on a nice hill. 3 acres and 300 feet of lake frontage.

BLISSFIELD — In the country, modern 3-bedroom home. 10 acres of good black soil, 60' x 35' swimming pool. Lots of nice shade and on blacktop road, 4 miles west of town.

BLISSFIELD — A small 3-bedroom home on small lot, modern with bedroom and bath down. Walking distance to town, churches and school.

HOUSES IN TECUMSEH AND TIPTON

PHONE US FOR APPOINTMENTS

Clifford Jackson Realty — "Realtor"

PHONE 423-7668
EVENINGS 486-3785
ASSOCIATE—VI SHERMAN 423-3809

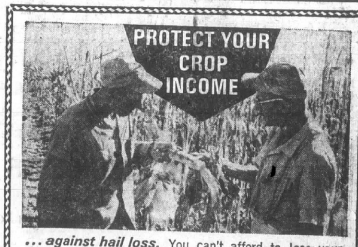

...against hail loss. You can't afford to lose your crop income. Be sure and insure with Farmers Mutual Hail. You get extra service and safety with America's largest hail company. Over 130 trained fieldmen assure prompt settlement of claims. Fire and lightning protection on crops in the field at no extra cost. Call your Farmers Mutual Hail agent soon!

NICE OLDER HOME — has carpeted living room, large family kitchen. Den or bedroom down and 3 bedrooms up. 1½ baths.

FIVE BEDROOMS — 3 baths, carpeted living and dining rooms. Can be used as duplex or rooming house. Only $15,000.

DEVELOPMENT SITE: 24 acres just outside City Limits. Older ranch home with gas heat, full basement, 2-car garage, small hip barn.

BUILDING LOTS — 100 x 200 foot lots. $1,990. You name the terms.

REALTOR—is a professional in real estate who subscribes to a strict Code of Ethics as a member of the local and state boards and of the National Association of Real Estate Boards.

Anyone not a member of these professional associations is not authorized to designate himself or be known as a "Realtor".

Please be assured that when you list your property with our office, it is given prompt and efficient professional treatment.

WE NEED LISTINGS

AUTO — FIRE — LIFE — BUSINESS — FARM — HOME

VERN MANWARING

REAL ESTATE — INSURANCE

AREA REPRESENTATIVE FOR SOUTHEASTERN MUTUAL INSURANCE COMPANY.
116 W. Pottawatamie — Phone 423-2475
SALES: Joyce Manwaring — 423-2475

VINEYARD LAKE ACCESS — Two-bedroom log cottage, lovely knotty pine interior, fully furnished including 14-foot boat and 35 h.p. motor. Only $10,000.

IRON LAKE — Two-bedroom year around home with small guest house, 100 feet good beach. $15,000.

WOLF LAKE ACCESS — Nice three-bedroom home and one-car garage on two lots, oil furnace, good fishing and swimming. Onsted School. $16,000.

SECLUDED — 10 acres with nearly new two-bedroom mobile home, perfect condition, fully furnished and carpeted. Asking $20,000.

SAND LAKE FRONT COTTAGE — Three bedrooms, bath, large kitchen and living area, glass enclosed porch, very good condition, beautiful location. $26,000.

EVANS LAKE — Two-family lake-front home, three bedrooms in upper apartment, two bedrooms in lower. $140 a month income. Asking $27,900.

ISLAND—Evans Lake, three acres, lovely four-bedroom home in good condition, fully furnished, also boat and motor. Boat house and access from U. S. 12. Has many features too numerous to mention. Call for appointment.

Call Bob and Kay Lafferty

J. L. HUDSON Real Estate Company

6231 US-12, NEAR EVANS LAKE — PHONE 431-2120
If busy, call the Adrian operator

LAKE FRONT

COTTAGE On Wolf Lake

IN THE IRISH HILLS — MUST SELL

Only **$7,500** Cash

Ole Jack — 423-2340

Osburn Real Estate

REAL ESTATE — GENERAL INSURANCE
509 N. EVANS ST., TECUMSEH — PHONE 423-2340
AGENTS
Chuck Osburn — 423-4618 — Dick Kahle — 423-2931

"G"

ALL OF YOUR REAL ESTATE NEEDS

HERRICK PARK—3-bedroom ranch with full basement, recreation room with built-in bar, carpeting, and hardwood floors.

YOUNG COUPLES — Here is a good starter home. Two bedrooms, utility room, garage, breezeway. New carpeting in living room and bedroom. $13,500.

FOUR BEAUTIFULLY LANDSCAPED ACRES — with excellent three-bedroom Tri-level. Formal dining room, two full baths, and two-car garage. All for only $40,500.

FHA OR LAND CONTRACT financing available on this 3-bedroom ranch with 1-car garage. $17,900.

NEW HOUSE ACROSS FROM TECUMSEH COUNTRY CLUB — 4 bedrooms, 2½ baths, formal dining room, family room with fireplace and built-in book cases and 2-car garage. All on estate-size lot. CALL TODAY!

BOB GOEDERT, INC. Realtor-Builder

Adrian 265-8153 — TECUMSEH 423-7800 — Devils Lake 547-6515

DAN GOULD 423-4211 • ELIZABETH GOULD 423-4211
CHARLES OSGOOD 423-3296

Kroger

4th of July Weekend Specials

Open Sunday
Hours 10 to 4

Open 4th of July
9 A.M. to 3 P.M.
Mon. thru Thurs. 9-9 Sat. 9-9

KROGER TENDERAY BRAND BEEF

U.S. CHOICE
Tenderay Steak Sale

Sirloin	Rib	T-Bone
$1.19 LB	$1.19 LB	$1.29 LB

Porterhouse $1.39 LB

USDA CHOICE

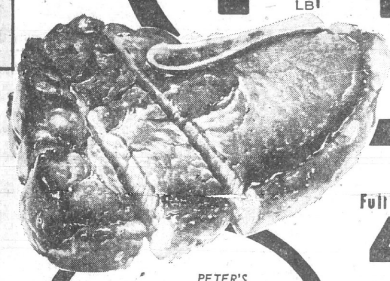

Fryers 3 Legged or Double Breasted
35¢ LB

READY TO EAT CHICKEN

FRIED BREASTS	LB 99¢
FRIED THIGHS	LB 99¢
FRIED DRUMSTICKS	LB $1.19
FRIED WINGS	LB 79¢
2-COMPLETE FRYERS COMBINATION	LB 95¢

QUARTERED
Fryer Parts
LEGS OR BREASTS 37¢ LB

SMOKED
Ham Sale
Full Shank Half 49¢ LB | Semi-Boneless 65¢ LB

COPYRIGHT 1969—THE KROGER CO. QUANTITY RIGHTS RESERVED. PRICES, ITEMS AND COUPONS EFFECTIVE THRU SATURDAY, JULY 5, 1969..

MARHOEFER
Canned Ham
10 LB CAN $7.99 SLICED $8.49

18 CHOICE PIECES
Bucket Chicken
49¢ LB

PETER'S
Hot Dogs
3 LB PKG $1.89

FRESH
Peaches
4 LB PKG 89¢

KROGER 2% HI-NU OR QUALITY CHEKD HI-LO
Lowfat Milk
3 HALF GALS $1

FOREST BROOK
Sliced Bacon
1-LB PKG 75¢

WHOLE
Red Ripe Watermelon
EACH 59¢

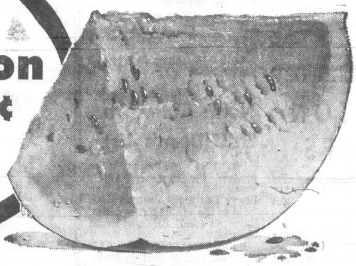

Pepsi Cola
8 16-oz. No return 99¢

ASS'T. FLAVORS BEVERAGES
Big "K"
12 12-FL OZ CANS $1
Easy-Opening Ring-Top Cans

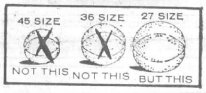

CALIFORNIA
Cantaloupe
3 FOR $1

POLAR PAK FUDGE BARS OR
Twin Pops
12-CT PKG 39¢

VALUABLE COUPON
WITH COUPON AND $5.00 PURCHASE OR MORE
9 INCH A.J.M.
Paper Plates
100-CT PKG 39¢ LIMIT ONE
Coupon Good Thru Sat., July 5, 1969.
Limit 1 Coupon Per Customer.
Kroger Kroger

Everyday Low Price 59¢

9 INCH A.J.M.
Paper Plates
100-CT PKG 39¢
LIMIT 2 WITH COUPON AND $5.00 PURCHASE OR MORE

KROGER WIENER OR
Sandwich Buns
8-CT PKG 19¢

VALUABLE COUPON
WITH COUPON AND $5.00 PURCHASE OR MORE
PLAIN OR MARCELLE
Cain's Potato Chips
10-OZ WT BAG 39¢ LIMIT TWO
Coupon Good Thru Sat., July 5, 1969.
Limit 1 Coupon Per Customer.
Kroger Kroger

CAIN'S PLAIN OR MARCELLE
Potato Chips
10-OZ WT BAG 39¢
LIMIT 2 WITH COUPON AND $5.00 PURCHASE OR MORE

Two Attend Girls State

BRITTON — Sue Ann McWilliams and Arlene Buckles returned home last Sunday after spending a week at Girls State on the campus of University of Michigan, Ann Arbor.

The girls sponsored by the Britton-Macon PTA were among the 462 junior delegates throughout the state that spent the week in Mary Markleg Hall.

Party caucuses were held, followed by the election of State officials as well as county and city.

Arlene was elected to the office of city manager of Collins City and Sue Ann was city treasurer of Schuitems.

Each city was made up and consisted of 22 girls and each county contained three cities.

Sue Ann's city theme was "Peanuts", and as treasurer, she collected all monies and paid the bills for decorating supplies, pictures and pizzas.

Thursday evening everyone attended a reception in Rackham Hall for the State officers and their parents and awards night was held there Saturday.

Sue Ann's parents are Mr. and Mrs. Robert McWilliams of Holloway Rd., and Arlene is the daughter of Mr. and Mrs. John Buckles.

18 Members Meet In Duets Class

BRITTON — The Christian Duets class with 18 members present met last Wednesday evening at the home of Mr. and Mrs. Douglas Palmer.

A short business meeting conducted by the president, Howard Rhora, followed a cooperative dinner.

The Palmers showed color films of their trip last year to Brunswick, Ga., when they visited their daughter and husband, Mr. and Mrs. Barry Branham.

Barry is stationed there with the U. S. Navy.

Wednesday, Sept. 17, the class will meet with Mr. and Mrs. Paul Rowlands.

Bill Smith Fires 6 Under Par 66

BRITTON — Bill Smith captured the first Long Horn Short Horn all-star golf classic last Sunday, firing a sizzling 6 under par 66.

The handicap tournament played at the tough Dundee Golf Course, saw 21 area golfers competing.

Tom Cadmus, Jim Lister and Tom Komon tied for second place with scores of 67.

Champion Smith, shooting rounds of 32 and 34, had a par on the final par 5 hole for victory.

Smith entered the tournament with a 16 handicap.

Mr. Gripton Hosts Philathea Class

BRITTON — Glen Gripton entertained the Baraca Philathea Class at his cottage at Wamplers Lake Sunday evening.

A roast beef cooperative dinner was enjoyed by 15 members and eight guests.

Swimming was enjoyed by some while others spent the evening visiting.

Mr. and Mrs. Lawrence Hoagland will entertain the class Sunday, Aug. 24, at their home on Hoagland Rd.

Quartet Conducts Morning Worship

BRITTON — The morning worship in the Congregational Christian Church will be conducted by "The Master's Men" quartette from the Adrian area.

The service begins at 10 a.m. with Sunday School at 11 a.m.

BRITTON BRIEFS

Mrs. Clyde Brown spent the weekend in Ann Arbor with her daughter and family, Mr. and Mrs. Robert Goetz.

Mr. and Mrs. Linton Hinton and Mrs. Daisy Bonner of Middleton were dinner and overnight guests Saturday of Mr. and Mrs. Bert Moore. Sunday they all attended the James reunion in Deerfield.

Grandson Sean

BRITTON — Mr. and Mrs. Fred Schober received word of the birth of a new grandson, born June 11.

Sean Ryan Kelly weighed 7 lbs., 8 ozs., when first seen by his parents, Mr. and Mrs. Joseph Kelly (nee Linda Schober) upon his arrival in Norfolk, Va.

CHERRIES

Montmorency pie cherries

PICK YOUR OWN

STARTING MON., JULY 7

14c a lb., pitting free

Pitted Cherries on hand starting Wednesday, July 9

Black Sweets — by quart or pound starting July 4

GRUBER ORCHARDS

on US-223 between Blissfield and Palmyra

Adrian phone 265-7965 after 8 p.m.

Seventy-ninth Annual Reunion

BRITTON — The seventy-ninth annual reunion of the Hoagland family was held June 22 at the home of Mr. and Mrs. Jack Patterson in Adrian.

Family members were present from Durand, Rochester, Detroit, Grass Lake, Blissfield and Britton.

A potluck dinner was enjoyed at noon.

The 1970 reunion will be held at the home of Mr. and Mrs. Lawrence Hoagland, of Britton.

Officers for the next year are:

President — Lawrence Hoagland.

Secretary-treasurer — Mabel Linton.

Historian — Mildred Linton.

Nominating committee — Jack Patterson.

Seniors Conduct Worship Service

BRITTON — The Senior High Sunday School Class conducted the Sunday morning worship service at the Congregational Christian Church.

Danny Warren sang the opening hymn and Jim Brown gave the opening prayer.

Rick Brown read the scripture for the day from John IV.

The responsive reading was led by Jim Lister.

Bible readings were given by Brenda Tubbs and Don Reeck.

William Raeburn is the class teacher.

"Good Man Lost, Bad Man Saved"

BRITTON — "Good Man Lost, Bad Man Saved" is the sermon subject by the Rev. Duane McNeil at the Sunday worship service of the Bethel Baptist Church. Services begin at 11 a.m. with Sunday School at 10 a.m.

Communion will be given at 7:30 p.m., following young people and adult Bible study at 6:30 p.m.

Prayer services every Wednesday at 7:30 p.m.

Ladies' Missionary Society at 7 p.m., July 10.

Norm Auten On EMU Dean's List

BRITTON — Norman Auten received the happy news last week that he had made the Dean's List for the second time.

He is the son of Mr. and Mrs. Raymond (Bud) Auten of North Main St.

Norman recently completed his freshman year at Eastern Michigan University, Ypsilanti.

A SECTION OF THE TECUMSEH HERALD

NEWS of BRITTON

TEMPORARY EDITOR — FRIEDA ROWLANDS

PLEASE TELEPHONE 451-2311

Youth Have Car Wash

BRITTON — The Youth Group of Emmanuel Lutheran Church in Britton held a car wash at the Britton Fire Hall Saturday from 9 a.m. to 5 p.m.

The day dawned sunny and spirits were high as the kids washed approximately 30 cars. Some of the car washers were so ambitious that they not only washed the cars, but also some of their fellow workers. All in all it was a very enjoyable day, sunburns and all.

The event was announced beforehand over WLEN and posters were placed in various stores in the area.

Cub Scout Pack See Threshers In Wauseon, O.

BRITTON—Britton Cub Scout Pack 23 attended the National Threshers [illegible] 29, at Wauseon, O.

Cub Scouts and parents received free admision to the park and enjoyed entertainment by an old time band, the Hillbillies Comedy Trio and parade of all the old engines and cars. All enjoyed a wagon ride around the park, drawn by an old steam engine.

Those attending were Mr. and Mrs. D. J. Frayer and sons; Mr. and Mrs. Ken Smith and sons; Ron Frayer and son and Kenny Plank.

Cubmaster, D. J. Frayer, wishes to say that he is very sorry that more could not attend.

Piano Pupils Present Recital

BRITTON — Mrs. Fred Schober presented 14 of her pupils in a piano recital at the Grace United Methodist Church in Ridgeway last Wednesday evening.

Participating in the recital were Susan Vollis, Dawn Haas, Melinda Bortel, Mike Hintz, Scott Niblack, Dan Wielfaert, Julie and Janene Schultz, Joan and Sharon Schroeder, Sarah and Molly Younglove, Susan and Cheryl Long.

Mrs. Schober served refreshments following the program to parents and friends of the young people.

New Minister Arrives at Ridgeway Church

BRITTON — The Rev. Luren J. Strait has accepted the position of pastor of the Grace United Methodist Church in Ridgeway, also serving the Britton area. He and his family have moved to the parsonage at 136 Church St., Britton.

The new minister has served for the past four years in the suburbs of Detroit, at Riverview and Rochester.

He is a native of Michigan and was raised near the village of Vermontville in Eaton County. After graduating from the high school of that community, he attended Michigan Normal College at Ypsilanti, where he received a bachelor of arts degree in 1940.

In 1946, he received the degree of bachelor of divinity from the Graduate School of Theology at Oberlin, O.

He has held pastorates in Milan, Mooreville, London, nine altogether in Michigan, one in New York and one in Ohio.

The Rev. Mr. Strait has been active in church and community programs where he has served including scouting, human relations councils, CROP, schools of churchmanship, Wesley Foundation, Red Cross and Civil Defense.

Mrs. Strait, the former Elizabeth Tuttle, was born and raised in Burlington, Vt. She met her husband when they were both attending school in Ohio. They began parsonage living in Azalia.

They are the parents of three children, William, Ellen and Robert. William is back in the states, having just completed a tour of duty in Vietnam with the special forces (Green Berets). Ellen is a graduate of Eastern Michigan University as is her brother, William. She has served as a substitute teacher in the Rochester public school system this past year.

Robert is presently aboard the carrier "Ticonderoga" in the Pacific and plans to re-enter college when he completes his naval service in about 13 months.

William is married to Vonna Von Renner of Lincoln Park. Both are school teachers.

THE REV. LUREN STRAIT, MRS. STRAIT AND DAUGHTER, ELLEN

Chain Reaction

Charles Peters, 13, was treated at Herrick Memorial Hospital for cuts and bruises when he was thrown from his bicycle onto Wisner Hwy., when the chain came off. The mishap occurred at 11:45 a.m., Friday.

Charles is the son of Mrs. Margaret M. Peters, 7759 Wisner Hwy., Tipton.

CHUCK SANCH CONSTRUCTION CO.

Licensed Contractor

Phone 456-4104

Clinton, Michigan

Lenawee Glass Co. will be closed July 4th thru 12th

Open as usual Monday, July 14

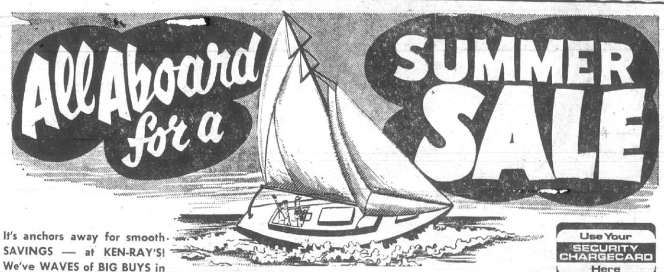

It's anchors away for smooth SAVINGS — at KEN-RAY'S! We've WAVES of BIG BUYS in summertime supplies—everything you need for fun under the sun. Climb aboard NOW! SALE through our ocean of SEE-worthy VALUES — and sail home with "gobs" of SAVINGS!

Use Your SECURITY CHARGECARD Here

All Playtex Swim Cap - 1/2 Off REGULAR PRICE

New Frosty Spray COPPERTONE Tanning Butter 6 Oz. 99¢

SWIMMER Athletic Supporter Small Med. Large 99¢

AQUA NET HAIR SPRAY 13 Oz. 47¢

KODACOLOR CX 126 FILM 12 EXPO 99¢

"VACATION SPECIAL"

100 Years Country Town

Clara Waldron's Book of the First 100 Years of Tecumseh — Historical and Authentic for All to Read and Enjoy!!

Reg. $2.95 $1.95

Good July 3 thru July 9

UP TO 30% OFF on FILM DEVELOPING

BLACK & WHITE PRINTS REG. PRICE 12¢ — Slight Additional Charge for Reprints — 8¢ Our Price

KODACOLOR PRINTS REG. PRICE 29¢ — Slight Additional Charge for Reprints — 18¢ Our Price

MOVIES and SLIDES (20 EXPOSURE) REG. PRICE $2.10 — Slight Additional Charge for Reprints — $1.29 Our Price

Ken-Ray TECUMSEH DRUGS Inc. A SAVE-MOR STORE

FOR YOUR PRESCRIPTION HAVE YOUR DOCTOR CALL 423-4420

LAUREL CARDS FOR ALL OCCASIONS LAUREL GIFT WRAP AND RIBBON

SPRINGFIELD BOOK BINDERY
SPRINGFIELD, MICH. 49294

THE TECUMSEH HERALD

LENAWEE COUNTY'S OLDEST NEWSPAPER

SERVING TECUMSEH, BRITTON, RIDGEWAY, MACON AND TIPTON

VOLUME 118 — OUR 119th YEAR — NO. 45 | Published Every Thursday. Second-Class Postage Paid at Tecumseh, Michigan 49286. Send Form 3579. Subscription Rates: $3 Year in Lenawee County, $6 Elsewhere. | THURSDAY, JULY 10, 1969 | ★ ★ ★ ★ | 16 Pages — Fifteen Cents

WORK CONTINUES AT GRACE BIBLE CHURCH — The children of the Rev. David Holly have contributed their efforts during the recent work bees to complete the finishing of the interior of the sanctuary at Grace Bible Church. From left, they are Jim, Joanne and John Holly with Ralph Ruesink, one of the working members.

Busy Session For Board Monday Eve

Tecumseh School Board has a busy session next Monday evening, plus conducting its annual election of officers.

Items on the agenda include sale of bonds for finishing the Sutton Elementary School, purchase of 120 acres for a new high school, and ratifying a master contract with the Tecumseh Education Association.

The new high school site is at E. Chicago Blvd. and Rogers Hwy. Negotiating teams for the Board and TEA approved a master contract last week, pending approval by the Board itself and the teachers.

Sidewalk Sale Is Next Week

Biggest townwide sale of the year is scheduled in Tecumseh next week with the merchants' annual Sidewalk Sale.

As in the past, the festivities will not only include sale bargains but balloons and clowns for the youngsters, square dancing exhibition by the Shawnee Squares, and an ice cream social at the corner of W. Chicago and N. Pearl St.

Folks looking for the best bargains will be able to find them throughout The Herald, on the newsstands Wednesday afternoon and in the mails Thursday morning.

The Sidewalk Sale, scheduled for July 18, will be held the following day in case of rain.

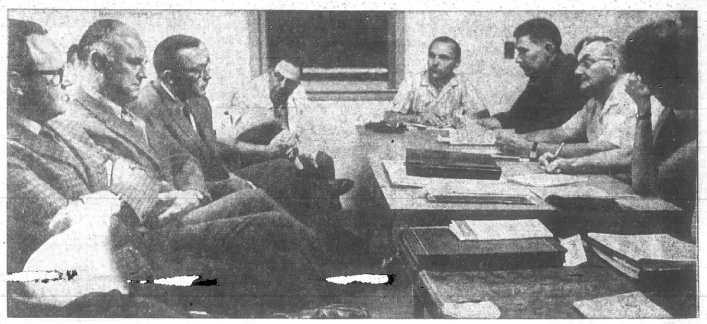

OFFER SERVICE — Tecumseh Council journeyed to Holloway Monday evening and offered fire protection service to Raisin Township, if the officials there wanted it. Spokesman for the city was Mayor Harold Easton, third from the left, and speaking principally for the township was Supervisor Jim Mitchell, second from the right. Others viewing the discussion were from the left, Councilmen Don Sunderland and Ray Puffer, Ned Lanning, township resident; Lee Coffey and Dick Galloway, Raisin officials; and Kathleen Osburn, township clerk.

HERALD PHOTO BY BILL WHITING

Raisin, Tecumseh Near Fire Protection Pact

By BILL WHITING

The Tecumseh-Raisin Township fire protection dispute is quickly becoming a thing of the past.

In a township board meeting held Monday evening, officials of both communities came to a temporary agreement and scheduled a meeting for next Monday to work out a formal contract. Until that time, Tecumseh will respond to fire calls made in conjunction with a mutual aid agreement, whereby each department will respond to a request made by the other.

The opportunity to discuss the situation came as a complete surprise to township representatives as Mayor Harold Easton and the Tecumseh City Council walked in unexpectedly and proposed a settlement.

The board had just passed a motion to meet with the Council only minutes before, and Council couldn't have timed its appearance better if they had been following a script.

Easton explained that their delegation represented a gesture of "good will" on the part of the council.

"We're not after your money for fire protection, but we're offering protection for at least parts of your township," he stated.

Robert Moore, township resident who lost a garage in a fire last week, raised the question of re-negotiating a contract with Tecumseh early in the meeting. The proposal was discussed at length as board members explained the situation.

Jim Mitchell, township supervisor, pointed out that Tecumseh's was the only department in the county with which Raisin did not have a mutual aid agreement.

When questioned later on this point, Easton replied that the city had dropped the mutual aid idea some time ago because, "the city was called out too often and when it was not necessary for Tecumseh to be there."

Mitchell also cited abuse by local residents who called the city when the township department should have been notified. He explained that this was one reason for the cancellation of the previous contract in 1967 and suggested that the individual home-owners pay half the cost of fire runs from the city in order to deter future recurrences.

In pursuing his proposal to renegotiate with the city, Moore suggested the possibility of having someone on duty at the township fire barn 24 hours a day.

It was reported that only three other departments in the county had such an operation — Adrian, Tecumseh and Morenci — at a minimum cost of $8,000 per year, according to William Mackey, County Supervisor and Raisin building inspector.

Monday night's session will include the Council and Raisin Township Board and representatives of the two fire departments. Meeting is scheduled at city hall at 8 p.m.

Businessmen Offer New Project Plan

Council adjourned a public hearing Monday night for a requested zoning change by Ernest Oliver and Joseph Conklin for some 19 acres in the second plat of Goodacre Gardens, just north of Burt St.

Both local businessmen sought the change for multiple dwelling and residential development. A previous request failed to obtain a favorable recommendation from the Planning Commission.

In their request to Council, they told officials that they hoped to meet city building requirements and ordinances and hoped to present a plan soon that would be acceptable to the city.

Since no one from the area was present to object to the zoning change and a new plan was promised, Council adjourned the hearing to a later, unscheduled date.

The Oliver and Conklin proposal for new construction here could well run between $1 and $2 million. Builders from Toledo and Detroit are interested in the project, one which could eventually involve about 45 acres.

$3 Million Park, Center

Raisin Township Board meeting was full of surprises Monday night as Raynor Snyder, area realtor, asked for board approval of plans to develop a mobile trailer park and small shopping center on the Joseph Dewey farm.

The three million dollar project, to be located on Occidental Hwy. at Gady Rd., would be available only to senior citizens of retirement age. Mr. Snyder emphasized that no families with children would be accepted.

Joseph Dewey and several associates will be developing the 150-acre site, according to the realtor.

Architect's drawings were not available, but Mr. Snyder reported that Dewey was being very particular in his plans. The sites are to include enough space for small gardens as well as a shopping center within walking distance.

The farm is presently zoned for commercial use, although it carries a conditional authorization for mobile homes.

Snyder cited the urgent need for such dwellings in this area, plus the added tax advantage to the township.

The board took no action, but informed him to petition the board of appeals, who will hold a public hearing.

Curb, Gutter Authorized

Installation of new curb and gutter along S. Evans St., between Patterson and H. W. Tuttle Co., was approved for scheduling by Council Monday evening.

Two ladies from the area attending the session objected at first until they learned that their assessments could be spread over three years on the tax rolls.

Total cost is about $9,000. Penn Central Railroad will be charged $4,580 for their share, and Tecumseh Corrugated Box, $2,137.-50. Other charges will be assessed against individual property owners.

Hope To Raise Membership

Forty-nine Senior Citizens met for games and refreshments Thursday afternoon at the Community Center.

The regular meeting will be held July 10 and it is hoped that the membership can be raised from 89 to 100.

Announcement was made that there are no dues and that it isn't necessary to be present for every meeting or drop-in session.

Mrs. Elmer Green and Agnes Hamilton will be the committee for Thursday.

Storm Cuts Power Here

It was a soggy Fourth of July as residents and holiday vacationers in the Tecumseh and Lenawee County area were hard hit by the rash of thunderstorms and tornadoes which rampaged through southeastern Michigan Friday evening.

Lee Wetherby, Consumers Power district manager, estimated that roughly 12,000 area homes and businesses were without power at the height of the storm activity. He said, "there was a tremendous amount of tree damage to lines."

Transmission cables from Whiting, Ind., and Jackson were both down as lightning and high winds whipped through the county.

Although Adrian was hardest hit, Tecumseh and the Irish Hills district sustained some damage and lengthy power losses.

Areas north of Tecumseh, bordered by Burt St. and parts of River Acres were without electricity for some 18 hours, while the rest of the city was darkened for approximately two hours.

Mr. Wetherby reported that 32 Consumers Power crews, amounting to about 100 men, worked from Friday through Monday to restore power to the stricken areas.

Fifteen upstate crews from Kalamazoo, Battle Creek, Claire, Greenville, Mt. Pleasant and Flint were called in to assist in the clean-up. They hoped to leave by late Monday afternoon when power was completely restored.

Most of the electricity to the out-county areas was returned by Sunday evening. However, crews were still working in Adrian Monday afternoon.

According to Mr. Wetherby, freezers proved to be the biggest problem as frozen foods thawed out during the extended periods of power loss.

Rural areas also suffered as some county residents went without electricity through Monday.

2 Mishaps Last Week

One of the safest cities in Michigan last week was Tecumseh who investigated just two mishaps and both proved to be minor.

Saturday, Eugene A. Wegner, 23, Clinton, rode his motorcycle into a rear of an auto making a left turn. Driving the car was Caroline Ringman, 49, of 302 Chippewa.

Wegner suffered minor injuries and sought his own treatment.

In the second accident, Nancy L. Getz, 601 W. Logan, was cited Monday for failure to yield the right of way after colliding with Nadine R. Nicholson, 216½ N. Van Buren at the intersection of W. Logan and Van Buren.

Teen Club Looks for Better Future

By BILL WHITING

Tecumseh's Teen Club is making a determined effort to give itself a new look.

In elections held last week, members chose a new slate of officers for the coming year. They are president, Monica Hoffman; vice-president, Dave Hall; secretary, Pam Felton; treasurer, Don McVay.

In the past several weeks the local youth group has revamped its constitution and undertaken a complete redecoration of their hall at Community Center.

Some time ago the club legislature voted to resume the organization in memory of Sam Brooks, who served as last year's president. It is hoped that all preparations will be completed in time for a dedication dance to be held August 8.

The club is currently operating without a full-time advisor, although City Manager Cal Zorn has temporarily filled the position. The job will probably be turned over to the new recreation director when he is chosen.

The teens have been attempting to interest local service clubs in their program by having their members serve as sponsors on an advisory board. This is similar to their involvement of a few years ago which drifted into disuse.

The clubs have expressed a desire to help and have had representatives in attendance at some Teen Club meetings. It is hoped that they will build a close working relationship in order to establish more community participation. The Teen Club has meetings at their hall in the Community Center every Tuesday night at 7:00. Anyone who is interested in the group or would like more information is welcome to attend.

Dances are sponsored every Tuesday during the summer from 8:30-11:00 at the Community Center. The Owen Love, an all-girl band, will be featured next week.

Earl Greene, principal at Patterson Elementary School, is in serious condition at Little Traverse Hospital, Petoskey. He was stricken there last week with what doctors first thought was a heart attack, but family says they are not sure now.

$100,000 Loss For Box Plant

Tecumseh Corrugated Box's mill plant near Cleveland, sustained damages last Friday night which could top $100,000, according to James Robideau, company president.

Winds flipped the roof off, allowing a heavy rain to soak materials and damage machinery.

Doctors Lease City Property

Council approved leasing a small portion of city property to the Tecumseh Medical Clinic for a driveway Monday night.

The area is between Herrick Hospital and Herrick Nursing Home and the clinic.

Cost to the doctors is $25 plus legal fees for a 25-year period.

2,000 See Fireworks

Although it was delayed one day by Friday's storms, Tecumseh's fireworks display was a booming success.

The local Chamber of Commerce sponsored the $550 show which drew a crowd of over 2,000 spectators Saturday night.

This year a new electronic device, developed by Dave Simpson, was used to set off the charges from a safe distance.

Jim Fielder was in charge of the colorful spectacle. He was assisted by Harlan Ruhl, Dave Bailey, Jack Simpson, Mike Withrow, Terry Sisty, Ron Thomas and Forrest Abner.

Construction Slows Traffic

Motorists traveling Burt St. will find the going tougher in the next few weeks than it has been in the recent past when installation of a 24-inch storm sewer was started.

The street was closed to traffic for part of Wednesday when Selders Excavating cut across the street with the sewer. In going across, the sewer had to be placed lower than a gas line, sanitary sewer and a water main.

Selders is expected to be finished this week, but next week the city will install leads to catch basins, followed by approximately 3,800 feet of curb and gutter.

Wes Haeussler is in charge of curb and gutter construction for the city and started Wednesday on S. Pearl St. Upon completion of one block on S. Pearl, south of Patterson, he will install curb and gutter on S. Evans from Patterson to H. W. Tuttle Co., and then commence on Burt St.

Officials are hoping that final construction work on Burt will be started by the last week of July.

BEHIND PAGE ONE

Want to be an inventor? A $20,000 prize awaits the inventor of a low-cost gadget to foil car thieves, as part of a unique effort to curb the nation's mounting toll of stolen autos. The big prize will be awarded to the winner of the Popular Science Anti-Car-Theft Device Competition, sponsored by the Allstate Insurance Company. For entry forms, send stamped, self-addressed, return envelope to: Inventor's Competition, Popular Science Monthly, 355 Lexington Ave., N. Y. 10017.

✔

Did you know more pounds of water are required by livestock than any other feed. The average 1,300-pound cow requires up to 20 gallons or 150 pounds of water on a normal day. A 200-pound hog requires 2 to 3 gallons or 15 to 22 pounds of water daily.

✔

Three new quick reference handbooks, **"Beef Housing and Equipment Handbook" MWPS-6; "Swine Housing and Equipment Handbook" MWPS-8,** and **"Dairy Equipment Plans and Housing Needs"** are now available from the Lenawee County Cooperative Extension Office, announces Dick Allen, Lenawee County extension agent, for $1 each.

✔

Frequently residents of other areas do a bit of grocery shopping here. It would seem a good idea to have a place for them to deposit trading stamps that they have no use for and would be willing to give to some worthy cause. This is done in other states and buses and swimming pools, etc., have been obtained.

✔

It really seemed like **"olden times"** at **Stagecoach Stop, Friday night,** when the storm **knocked out the power** and the last few hours of **business** was **transacted** in **candlelight,** reports **Merlene Mattis, Clinton,** one of the many local **teenagers** who are **employed** there.

Historic Croswell Opera House
Presents

NEIL SIMON'S

Thursday, Friday, Saturday, Sunday
ADULTS $2.25
STUDENTS $1.00

Croswell Opera House
8:30 P. M. CURTAIN
129 E. Maumee St. Adrian, Michigan

Sell with Tecumseh Herald Advertising

Trade Now get a real bargain!

PHILCO NO FROST REFRIGERATOR-FREEZER

BIG 13.7 cu. ft. 2-Door with Giant Freezer
Only $169
LESS TRADE-IN

- No defrosting ever!
- Giant 96 lb. zero zone freezer
- Philco Power Saver saves electricity in normal weather

PHILCO Model 14RD7-B

Choice of Colors. No Money Down. Bank Financing.

Close Out Prices
19 CU. FT. SIDE-BY-SIDE REFRIGERATOR · FREEZER
Model RT19H8

Available with Decorator Front Panels and Choice of Styles $499

FREE DELIVERY AND FREE INSTALLATION
LAWSON TV & APPLIANCE
"WHERE SERVICE IS PART OF THE SALE"
Your Michigan Bankard Welcome Here
116 E. Chicago Blvd.
Open 9 to 6
Monday thru Saturday
Phone (313) 423-2963

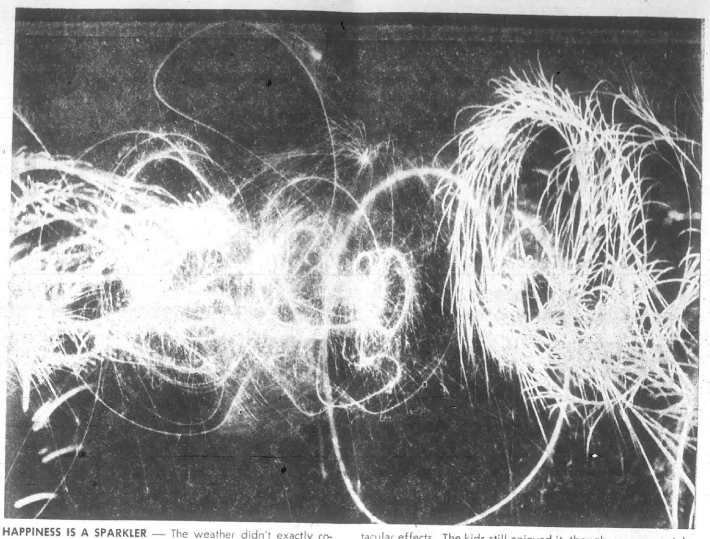

HAPPINESS IS A SPARKLER — The weather didn't exactly cooperate, but the 4th of July was just as exciting as ever, as lightning competed with fireworks to produce the most spectacular effects. The kids still enjoyed it, though, as many neighborhoods throughout the city were aglow with the dancing firebrands.

YOU TOLD US

By DOROTHY GRIGG
Herald Society Editor

Our lives are like gardens, and we plant the flowers . . .
God gives us the privilege to choose what's in ours.

Thus states Helen Farries in her poem, "Through the Years, We Reap What We Sow". How true it is, too, that kindness, love and affection rapidly produce more of the same to complete the ...me bouquet of happiness, not without a thorn or two, but we were not told that life would have no barbs.

Stephanie Kruger, small daughter of Mr. and Mrs. Stephen Kruger, fell while playing in the yard Monday afternoon and fractured her elbow. It is expected that she will only have to have the cast on for two weeks.

√

Douglas Wilcox, son of Mr. and Mrs. Paul Wilcox, returned home early Monday morning after spending the past year in Vietnam. He will return to work at the Ford Motor Co. plant in Saline.

√

Mr. and Mrs. Dyke Helms entertained a family gathering Sunday for a chicken barbecue. Those attending were her parents, Mr. and Mrs. H. S. Pulver who arrived Thursday, Mr. and Mrs. Gerald Pulver arrived Saturday night with their three children, all of Mason; Mr. and Mrs. Donald Pulver, Hialeah., Fla.; Mr. and Mrs. Donald Marshall, Mr. and Mrs. Delbert Reid, Mrs. Alfred Taylor and son, Rick, Howard Pulver, Mrs. Robert Pulver, daughter and granddaughter, all of Jackson; and Mr. and Mrs. Philip Scripter and sons of Dansville. Mr. and Mrs. Walt Wonderly, Gary, Gregg, Glenn and Janelle and Mr. and Mrs. John Day, Scott, Tim and Jeff also spent the day at the Helms' residence.

√

The Wonderlys and Days with Mrs. Mary Barnhardt, Barry, Sherry and Mike, recently helped to celebrate the eighth birthday anniversary of Mike Helms with his family at the Tecumseh Park. Swimming and a picnic highlighted the event.

√

Nancy Lynn Beevers, small daughter of Mr. and Mrs. Kenneth Beevers, received first and second degree burns Friday night during the storm from a cup filled with hot water for instant coffee. She was treated and released at Herrick Memorial Hospital.

√

Mr. and Mrs. Ray Hendershot have moved from Brooklyn to 216 Bidwell St.

√

Mrs. John Surratt returned recently from Indianapolis and other parts of that state where she and her sisters enjoyed getting together.

√

Aviation Electrician's Mate 2/c Bruce King and his brother, Aviation Electrician's Mate 3/c Greg King, were home from Jacksonville, Fla., over the July 4th weekend. They returned to base Tuesday after a fun-filled time with their parents, Mr. and Mrs. Robert King, 411 S. Adrian St., and Kathy and Jeff.

√

Mrs. George Schumm returned Sunday from a six-weeks stay in Germany. Most of her family was at Metropolitan Airport to greet her and returned to the home of her daughter and husband, Mr. and Mrs. Roland Goltz, in Saline for a family gathering.

√

Thirty or more members of the family of Mr. and Mrs. Garland Osburn of Macon attended the traditional July 4 picnic, hosted by Mr. and Mrs. Joe Osburn of Tipton at the home of Mr. and Mrs. William Osburn on Rogers Hwy. Due to the rainy weather larger facilities were needed than those of the Tipton Osburns'.

√

Mr. and Mrs. Bernard Hackett, Robert and Lee Ann, entertained at their home on Independence Day, marking Mrs. Hackett's birthday anniversary which occurred July 3. Among the relatives present were Mrs. Lilla Seevers, George [illegible], Mr. and Mrs. Wayne Thorp of Tecumseh, Mr. and Mrs. George Henzler, Sandra and Daryl of Toledo, O., and Mrs. Elmer Brieschke of Blissfield. They had an outdoor barbecue and games, and Mrs. Hackett opened many birthday gifts.

√

Mr. and Mrs. Wade Hendershot and Mr. and Mrs. Charles Hendershot of Garden City were in Pontiac Tuesday to attend the funeral of Mrs. Wade Hendershot's brother, Harland Hoyt. The son of the late Mr. and Mrs. E. E. Hoyt of Clinton, Mr. Hoyt died of a paralytic stroke July 5, which he suffered the day before while his sister and husband were visiting.

√

Mr. and Mrs. Donald LeDroit and her parents, Mr. and Mrs. Kenneth Smith, of Clinton, spent the July 4 weekend at Perry Lake near Fairview. Visitors at the Smith home last week were Mr. and Mrs. Charles Cole and son and Mrs. Bessie Cole of Quebeck, Tenn. Tuesday Mrs. Frank Vincent of Hillsdale was a guest at the Smith home and Friday callers were Mr. and Mrs. Robert King and family of Kansas City, Kan.

Jaycees Discuss Program, Budget

Tecumseh Jaycees met Wednesday evening at city hall for approval of the 1969-70 budget and a general discussion of next year's program.

It was the first meeting for the Jaycees under their new president, Ron Albert.

Recreation News

By JACKIE RODGERS

During the past week the singles tournament has been in progress and from it emerged the four champions: Mike Eggleston, Frank Rapin, Paula Holmes and Sue Gould.

Boys' Junior Division

The combat in this division began with Frank Rapin defeating Dale Johnston, 6-0, 6-0. Rapin then took on Doug Gilpin and the boys clashed in a long and difficult match with Rapin coming back in the last set to take it 6-3, 4-6, 6-3. In the last match that decided the championship Rapin again showed good form downing Tim Eggleston, 6-0, 6-1.

Girls' Junior Division

Tournament play started here with Tracy Wanzeck meeting Kathy Retan only to have Kathy defeat her, 6-0, 6-2. Ina Kelley also faced a tough opponent in Meg Beardsley and fought hard only to lose, 6-0, 6-4. In the second round Sue Gould met and beat Kathy Retan, 6-0, 6-1. Sue then proved herself champion by defeating Meg Beardsley, 6-0, 6-0 in convincing fashion.

Boys' Senior Division

The play here began with a match between Jim Ford and Bill Rohrer with Ford Taking it 6-4, 6-0. Meanwhile Mike Eggleston battled Doug Stein and won by a score of 6-1, 6-2. Jim Ford then took on Cal Roll and took the match, 6-0, 6-3, despite a late rally by Cal.

The final match in this division was perhaps the hardest fought and see-saw of all those in the entire tournament as Jim Ford and Mike Eggleston battled tooth and nail with Eggleston emerging on top as champion by a score of 6-2, 1-6, 6-4.

Rings, Bracelets, Earrings, Necklaces, etc.

These are the touches that make the big difference between "so-so" and "wow!" Get yours at Gaston's.

Gaston & Son
Established in 1900
110 E. Chicago Blvd. Phone 423-3280

FAMOUS BRANDS in "Sportswear"

PERMA-IRON KNIT SHIRTS
Stripes & Solids By
- ARROW
- McGREGOR
- PURITAN

FROM $4.00 UP

STA-PREST BERMUDAS
All Styles By
- McGREGOR
- HAGGAR
- JANTZEN

FROM $3.95 UP

SWIM TRUNKS
All Colors & Styles By
- JANTZEN
- McGREGOR

FROM $5.00 UP

GREEN'S Men & Students Apparel

Quality Clothier for Men and Boys in Downtown Tecumseh

Host Bridal Shower

Mrs. John Surratt, assisted by her daughter, Mrs. Michael Osburn, hosted a bridal shower honoring Debbie Sadler whose marriage to Augusta Bishop will take place Saturday at the First Baptist Church.

Twenty friends of the bride and groom-elect played appropriate games and made a mock bridal gown for Debbie from white tissue paper with bouquet of flowers and garter from colored tissue.

Prizes won by Betty Bishop, Karen Brown, Mrs. James Danforth and Mrs. Orville Bishop were presented to the bride-elect.

She was assisted in opening the variety of gifts by Linda Oberlin and Karen Brown. The gift table featured a large white wedding bell.

Betty Bishop assisted the hostesses with serving angel food cake, topped with whipped cream and peaches.

ATTENTION!

Tecumseh High School Seniors

CALL BROCKLEY'S STUDIO FOR YOUR APPOINTMENT TO HAVE YOUR SENIOR PICTURES TAKEN TODAY! BY HAVING AN APPOINTMENT FOR YOUR SENIOR PICTURES BEFORE AUGUST 30th, YOU WILL RECEIVE AN 8x10 **GOLDTONE PORTRAIT** PLUS A MEMORY BOOK PICTURE **FREE** WITH AN ORDER OF $25.00 OR MORE.

ACT NOW! SO YOUR SENIOR PICTURES WILL BE READY FOR CHRISTMAS GIFTS. **FOR YOUR APPOINTMENT PHONE** 263-4609.

Brockley STUDIO

Sunny Ideas FOR A GREAT Vacation

at Sale Prices
- PANT DRESSES
- BRA DRESSES
- BATHING SUITS FOR THE FAMILY
- CANVAS SHOES
- MEN'S SHORT-SLEEVED SHIRTS

Your Michigan Bankard Welcome Here
OSBORNE'S DEPARTMENT STORE
CLOTHE THE FAMILY FOR LESS
DOROTHY OSBORNE, Owner DOWNTOWN TECUMSEH

Simon Farce Opens 4-Day Croswell Run

The Croswell Summer Theatre will open their second summer season this evening with the Neil Simon comedy hit, "The Odd Couple". The oft-played hit is a favorite with summer stock groups.

Casting for the comedy is primarily from the resident company which has been hired for the summer. Jeff Wagner, a director-designer has taken over the reins of direction from Glenn Harbaugh for this production. Members of the cast are Dean Kyburz, Guy Miller, Paul Schierhorn, Craig Collicott, Joe Balsanek, Lynn Miller and Diane Frank.

The Odd Couple will run thru this weekend. The plot for the play centers around two men, one divorced and the other in the process. The divorced (Oscar) invites the one in process (Felix) to move in; around this centers a form of matrimony, stating humorously that man was not made to live alone or so Simon says.

While not much is cliche ridden the comedy is one using the more boundless technique of using comedic things to provoke laughter. Much is taken from what could be called "just plain living" but on the other hand it has been enhanced by the touch of the playwright and therefore it is more or less to be laughed at rather than being taken seriously.

Curtain time for all performances is 8:30 p.m. Tickets are available by calling the theatre or at the box offiee.

The engagement of Kristine Lee Staas to Richard William Duffin is being announced by her parents, Mr. and Mrs. Dunston James Staas, of Shaker Heights, O. Richard Duffin is the son of Richard G. Duffin and the late Mrs. Duffin of Lapeer, formerly of Tecumseh. The engaged couple are students at Oakland University, Rochester, where Mr. Duffin will graduate in August. They will be married Sept. 13. Miss Staas' father is assistant vice-president, administration of White Motor Corp. in Cleveland, O., having moved there this past year from Bloomfield Hills. Mr. Duffin's father is superintendent at Almont Manufacturing in Lapeer.

Illinois Folks Meet July 20

The Illinois Reunion to have have been held Sunday, July 13, has been postponed until July 20. Picnic will be at the home of Mr. and Mrs. Dean More on Clinton-Macon Rd.

All former residents of Illinois and their friends are invited to attend. Potluck dinner will be at 12:30.

All Over 39 Swing Partners

Jim Tate will call for square dancing at the party of the Friendship Club at the Clinton School on Birch Hollow Dr., Ann Arbor Friday, July 11, at 8 p.m.

Card games will be played, too, by the single people, age 39 and over, attending.

POLICE BLOTTER

Orville B. Bohnenstiehl, Clinton, speeding, $23.

Richard W. Henson, Tecumseh, defective brakes, $15.

Dalon Donald Dewey, Jasper, unsafe starting (tires), $15.

David Tracy Lord, Tecumseh, speeding, $22.

Russell Hugh Miller, Jr., Clinton, basic speed law, $16.

Lonnie Garrison, Tecumseh, speeding, $19.

Harry C. Duncan, Tecumseh, improper passing, $16.

Gerald D. Roe, Clinton, use of tires damaging highway, $16.

Justine A. Lamour, Monroe, speeding, $18.

Roy Charles Wismer, Clinton, disregard stop and go light, $18.

Michael James Theeke, Clinton, excessive noise (loud exhaust system), $13.

Robert C. Blinks, Adrian, speeding, $18.

Township OKs Radio

BRITTON — At the July meeting of the Ridgeway Township Board, members adopted the resolution for the housing law of Michigan Public Act 167 of 1917 of the Michigan compiled laws 125.401 of the State of Michigan.

Regular monthly bills of $922.78 were paid.

Also, $450 was approved for the purchase of a used walkie-talkie radio for the Township Fire Department. In June the board adopted the uniform traffic code for cities, township and villages.

Books may be picked up at the Township Clerk's Office at 204 W. Chicago Blvd., Britton.

The next regular meeting will be Tuesday, August 5, at the Township Hall.

The engagement of Diana Dunbar to Kenneth Huber, is announced by her parents, Mr. and Mrs. Wayne Dunbar, 216 W. Logan St. Both are June graduates of Tecumseh High School. The bride-elect is employed at All Metals, Inc., Adrian. Mr. Huber is the son of Mrs. Marilyn Huber, 515 S. Pearl St., and Charles Huber of Coldwater. A wedding in the spring of 1970 is planned.

Joins Husband

CLINTON — Mrs. Gary Poore, nee Barbara Herman, and son, Todd, left Tuesday, for Minot, S. D., to make a home with her husband, Airman Poore, who is stationed there.

Buy it thru Want Ads

Friends and relatives have been invited to attend a celebration honoring Mr. and Mrs. Yale H. Kerby on their 45th wedding anniversary July 10. Eltha and Yale H. Kerby were married July 10, 1924, in Detroit. They are partners in a real estate business and live at the corner of Sand Lake Hwy. and M-50. They have two children, Mrs. Kenneth (Barbara) Dawson of Sacramento, Calif., and Yale Leland Kerby of Adrian, and eight grandchildren. The Kerbys' son and wife will host the event at 1231 Sand Creek Hwy.

Obituaries

● **HAROLD K. SETTLES**

Services will be held Friday at 1:30 p.m. at the Dunn Funeral Home for Harold K. Settles, 62, of Pentecost Hwy., who died at 3:40 p.m. Tuesday at Herrick Memorial Hospital where he was admitted earlier in the day.

He had been ill for the last six years.

Born Oct. 3, 1906, in White Hall, Ill., he married Lillie De-Bruyne at Angola, Ind., June 22, 1940.

Mr. Settles was formerly employed as a machinist at Ford Motor Co. in Ypsilanti for 17 years, retiring in 1966.

He was a resident of the Saline area for many years, moving to his present home one and one-half years ago. Since his retirement he has farmed when his health permitted.

He was a member and formerly Washtenaw County Secretary of the National Farmers Organization.

Besides his wife he is survived by three daughters, Mrs. Alfreda Steinacher, of Carrollton, Ill., Mrs. Dolores Blankenship of Roseville, and Mrs. Laura Bohnett, of Milan; five sons, Phillip, of Plymouth, Harold of Ann Arbor, George of Milan, and William and Peter, both at home; and 22 grandchildren.

A sister, Mrs. Imogene Greene, of Grand Rapids and a brother, William, of White Hall, Ill.; a step-father, John Knihnigk of Cadillac; and a step-brother, John Knihnigk, of Arizona, also survive.

The Rev. Luren J. Strait officiated.

● **HARLIE O. LAMSON**

Services were held Wednesday at the Niblack Home For Funerals for Harlie O. Lamson, 73, of 222 S. Main St., Britton, who died Sunday evening at his residence after an illness of one and one-half years.

Born April 4, 1896, in Jefferson City, Mo., Mr. Lamson was the son of Isom and Sallte Tennell Lamson.

He came to Michigan in 1928 and moved to his present address 21 years ago. He operated a shoe repair shop there.

He married Mabel Clara Britt Feb. 19, 1945. She survives.

Mr. Lamson was a member of the Jehovah's Witness Church of Tecumseh.

Besides his wife, he is survived by two daughters, Mrs. Richard (Hazel) Pfeiffle and Mrs. Adrian (Virginia) Norquay, both of Adrian, two stepdaughters, Mrs. Margaret Crowley of Ridgeway and Mrs. Ervin (Wilma) Messner of St. Louis, Mo., three grandchildren and six great-grandchildren.

Two sisters, Mrs. Hubert (Susie) Talbott, Wentzville, Mo., and Mrs. Michael (Lillie) Wolfe of Manchester and one half-brother, William Lamson, of Tipton also survive.

He was preceded in death by three sisters, and three brothers.

Lyle Tripp of Kingdom Hall of Addison officiated and burial was in Brookside Cemetery.

TPW 4 Indians 3

Dave Bishop struck out 12 while hurling a 4-3 win over the Indians by the TPW. Bishop also hit to center field, driving in Glen Boskey and Dan Bohannon for the tying and winning runs.

Allen Schaffer led the hitters with a two for three performance at the plate.

The Indians outhit the winners, 11-7.

New Rates

Jack Metcalf announced Tuesday that the new rate on special delivery of first class mail or airmail is 45c.

Entertain Vietnam Vet

TIPTON — Mr. and Mrs. William Lamson and daughter, Donna, and Mr. and Mrs. Wayne Sharp entertained at an outdoor barbecue, recently, for Sp/4 and Mrs. Ramon Damon, Jr., and is the former Sherrie Lewis of Adrian. Sp/4 Damon was spending a few days with friends and relatives after recovering from injuries received while in Vietnam.

Other guests were Mr. and Mrs. Bernard Hackett and daughter, Lore Ann, of Tecumseh, and Mrs. Ramon Damon, Sr., of New Port Richey, Fla.

NEWEST ADDITION TO OUR CEILING

PULL DOWN OR HANGING

LAMPS

(Black wrought iron chain and base supports three octagonal white milk glass shades.)

LOOK UP!

Sluyter's

Phone 423-3106

EXCEPTIONAL GIFTS & LAMPS

FREE

Fine Quality Glass

Detroit Tiger World Series Tumbler

THIS QUALITY GLASS IS YOURS FREE WITH PURCHASE OF 8 GALLONS OR MORE OF GAS — JULY 10-11-12

JOHN & BILL'S Pure Service Station

N. EVANS ST.
½ BLOCK FROM DOWNTOWN
PHONE
423-8948

JOHN & BILL'S — ANOTHER PURE STATION FOR LENAWEE FUELS, INC.

FILLING PRESCRIPTIONS IS What We Do BEST!

You'll like KEN-RAY'S. It's a COMPLETE drug store catering fully to the family's needs for better health, better grooming and better living. Above all, though, we are a PHARMACY and filling prescriptions — your prescriptions — is what we do best . . . do professionally and with sincere personal interest in your welfare. Trust your health to your doctor and his prescriptions to us.

DRISTAN Decongestant Nasal Mist — Relieves Hay Fever Distress — 88c

MEDICATED DERMASSAGE Skin Lotion 12-oz. — 99c

DRAMAMINE For Prevention of Motion Sickness 12 tablets — 77c

MYADEC VITAMINS WITH 30 FREE — $3.88

SOFTIQUE BATH OIL 99c

BUFFERIN 100 Tablets — 79c

NEW SCOPE ORAL HYGIENIC MOUTHWASH AND GARGLE Super Size — 88c

LILLY INSULIN U-40 Pkg. — 89c

SACCHARIN 500 TABLETS ½ grain Effervescent — 49c

NEW GLEEM FAMILY SIZE — 47c

Rhulicream Relieves Poison Ivy, Poison Oak and Insect Bites. 2 oz. — 77c

DI-GEL LIQUID Stops Gassy, Acid Indigestion Fast. 6 oz. — 66c

Measurin Time-Release ASPIRIN 60 Tablets — 88c

PHILLIPS' MILK OF MAGNESIA Regular or Mint 1 Pint, 10-oz. — 88c

PERMANENT Regular Gentle or Super — 99c

CONTAC NASAL MIST All day relief of head cold congestion 15cc — 88c

BOX OF 48 Napkins or Super ONLY 99c

Use Your SECURITY CHARGECARD Here

Kodak Instamatic 44 BRAND NEW KODAK SPECIAL $7.99

Takes B & W/Color/Slides and uses Flash Cubes

Ken-Ray TECUMSEH DRUGS Inc. A SAVE-MOR STORE

FOR YOUR PRESCRIPTION HAVE YOUR DOCTOR CALL 423-4420

LAUREL CARDS FOR ALL OCCASIONS
LAUREL GIFT WRAP AND RIBBON

New Books

New books ready for you at your public library:

SEEKERS, drop out, turn on, tune in, etc., these are the new terms of the new generation. Jess Searn reports that today's rebels are like no other rebels in human history.

VALACHI PAPERS, by Peter Maas, is the first inside account of life in the Cosa Nostra.

ON THE BIBLE, 18 studies, by Martin Buber.

HISTORY OF THE LUFTWAFFE, by John Killen.

HOW TO BE HAPPY THOUGH PREGNANT, an enlightened approach to the very real emotional problems posed by even the most welcome pregnancy, by Dr. Spotnitz.

ETERNAL QUEST, story of the great naturalists. Alexander B. Adams unfolds the lives of the great naturalists, the stranger-than-fiction account of man's search for his place in the natural world.

RICHER THAN ALL HIS TRIBE, by Nicholas Monsarrat. This is another of the spell-binding novels with the setting on the fictional island of Pharamaul.

ROAR OF THUNDER, about the Boer War and the rough times that followed. These events make an enthralling novel of romantic adventure by Wilbur Smith.

ENZYMES — THE AGENTS OF LIFE, by David M. Locke.

THE 900 DAYS, by Harrison E. Salisbury, tell of the siege of Leningrad when nearly 1,000,000 people were killed.

THE PARADE'S GONE BY, recreates the earliest days of the movies, how the first moving pictures were actually shot and how the first film makers responded to the new medium. This book by Kevin Brownlow has many old photos of these early attempts.

For Tecumseh & Area
VOLKSWAGEN
SALES & SERVICE
Carroll & Penny
MOTORS, INC. — ADRIAN
4572 W. US-223
Phone 265-2151

SHOP THE HERALD FIRST

HEALTH NOTE
Take medicine only as directed—it does you more good that way.

HOLMES
PRESCRIPTION PHAMACY
FREE DELIVERY

BUSINESS & PROFESSIONAL Directory

PHYSICIANS

H. D. OCAMB, M.D.
602 E. Pottawatamie
PRACTICE LIMITED TO SURGERY
Phone 423-4440 Home 423-4173

R. F. HELZERMAN, M.D.
112 South Ottawa St.
Tecumseh, Michigan
Office Hours 1 to 4 p.m. daily except Thursday and Sunday. No evening office hours. Business Phone 423-7175 — Home 423-2614.

DR. R. J. BOWERS
Optometrist
Office hours 9 a.m. to 5 p.m. Closed Thursdays. Evenings by appointment only. 124 W. Chicago Blvd., Tecumseh. Office Ph. 423-7120 — Res. Ph. 423-3371

OSTEOPATHIC PHYSICIANS

DR. E. E. MILLER, D.O.
900 W. Chicago Blvd. (Mull Building) Hours by appointment: Mon. thru Fri. 9:30 a.m.-12 noon; 1 to 5 p.m. Sat. 9:30 a.m.-12 noon; Phone: Res. 263-4971 Office 423-3035

CHIROPRACTORS

TECUMSEH CHIROPRACTIC CLINIC
DR. W. C. ELWARTOWSKI
Cor. of S. Pearl and W. Chicago Blvd.
Residence and office phone 423-7360
Mon., Wed., and Fri., 'til 8 p.m.
Office hours 10 a.m. to 5 p.m. daily
Saturday 9-12 a.m. Closed Thursdays

PUBLIC ACCOUNTANT

MULL ACCOUNTING
Business and Individual Including Tax Returns.
900 W. Chicago Blvd., Tecumseh
Phone 423-3755 — Res. Phone 423-2404

Get Up To 1225 Top Value Stamps With The Coupons From Kroger's

COPYRIGHT 1969—THE KROGER CO. QUANTITY RIGHTS RESERVED. PRICES, ITEMS AND COUPONS EFFECTIVE THRU SATURDAY JULY 12, 1969.

OPEN SUNDAYS 10 A.M. TO 4 P.M.
DOUBLE STAMPS EVERY WEDNESDAY

Extra Value Everyday Low Prices Plus Top Value Stamps

GREAT LAKES Charcoal Briquets 20 LB BAG 99¢ — Everyday Low Price

VALUABLE COUPON
With Coupon & $5.00 Purchase Or More
ASSORTED JUMBO Northern Towels JUMBO ROLL 15¢ LIMIT TWO
Coupon Expires Sat., July 12, 1969. Limit One Coupon Per Customer.

ASSORTED Jumbo Northern Towels JUMBO ROLL 15¢ LIMIT TWO WITH COUPON AND $5.00 PURCHASE OR MORE — Reg. Price 29¢

KROGER Grade 'A' Large Eggs DOZ 49¢ — Grade AA Large Eggs DOZ 51¢

REGULAR ALUMINUM	EVERYDAY LOW PRICE	
Reynold's Foil	25-FT ROLL	25¢
DEL MONTE	EVERYDAY LOW PRICE	
Fruit Cocktail	1-LB 1-OZ CAN	22¢
SUNSWEET MEDIUM	EVERYDAY LOW PRICE	
Prunes	1-LB PKG	33¢
CARNATION	EVERYDAY LOW PRICE	
Coffee Mate	1-LB 2-OZ	88¢
FREEZE DRIED	EVERYDAY LOW PRICE	
Maxim Coffee	4-OZ WT	77¢
ANY BRAND	EVERYDAY LOW PRICE	
Sandwich Cookies	2-LB PKG	44¢
ORAL ANTISEPTIC	EVERYDAY LOW PRICE	
Listerine	20-FL OZ	99¢
EMBASSY SALAD	EVERYDAY LOW PRICE	
Dressing	QT JAR	33¢
PERT	EVERYDAY LOW PRICE	
Napkins	200-CT PKG	24¢
SARA LEE FROZEN PECAN	EVERYDAY LOW PRICE	
Coffee Cake	12½-OZ WT	75¢
KROGER	EVERYDAY LOW PRICE	
Sweet Relish	16-OZ JAR	33¢
OPEN PIT REG.	EVERYDAY LOW PRICE	
B.B.Q. Sauce	1-PT 2-OZ	33¢
PACKER LABEL	EVERYDAY LOW PRICE	
Honey	3 LB JAR	66
ALL PURPOSE	EVERYDAY LOW PRICE	
Crisco SHORTENING	3 LB CAN	69¢
PLAIN OR IODIZED	EVERYDAY LOW PRICE	
Morton Salt	1-LB 10-OZ	9¢

A.J.M. 9 INCH WHITE Paper Plates 100-CT PKG 59¢ — Everyday Low Price

VALUABLE COUPON
With Coupon & $5.00 Purchase Or More
ALL PURPOSE Gold Medal Flour 5 LB BAG 33¢ LIMIT ONE
Coupon Expires Sat., July 12, 1969. Limit One Coupon Per Customer.

ALL PURPOSE Flour Gold Medal 5 LB BAG 33¢ — LIMIT ONE WITH COUPON & $5.00 PURCHASE OR MORE — Reg. Price 49¢

KROGER 303 CAN BLUE LAKE CUT GREEN BEANS 16-OZ FRENCH STYLE Green Beans 5 CANS $1

QUALITY CHEKD Chocolate Flavored Lowfat Milk ½-GAL CTN 39¢

11 FLAVORS Kroger Gelatins 3-OZ WT PKG 7¢

KROGER 25-OZ WT APPLESAUCE OR Fruit Cocktail 3 NO. 2½ CANS $1
KROGER 11-OZ MANDARIN ORANGES, OR 17-OZ Small Peas 4 CANS $1

KROGER Sliced Beets 7 1-LB CANS $1
KROGER 16-OZ CUT WAX BEANS, 17-OZ CREAM STYLE OR WHOLE KERNEL CORN OR Spinach 6 15-OZ CANS $1

Frozen Food Specials
POLAR PAK Ice Milk Bars 12-CT PKG 49¢
ASSORTED TREATS ICE CREAM Novelties 14-CT PKG 49¢
BANQUET FROZEN Buffet Suppers 2-LB PKG $1.19
WELCH'S FROZEN Grape Juice 2 12-FL OZ 69¢
KROGER FROZEN (5 VARIETIES) Vegetables 5 PKGS $1
VAHLSING FROZEN French Fries 3 2-LB PKGS $1

Dairy Specials
KROGER LARGE OR SMALL CURD Cottage Cheese 1-LB 14-OZ CTN 59¢
KROGER Half & Half QT 44¢
PARKAY "QUARTERS" Margarine 3¢ Off Label 4 7-LB PKGS $1
SHREDDED CHEDDAR, MOZZARELLA Kroger Cheese 3 4-OZ WT $1
HUNGRY JACK PILLSBURY Biscuits BUTTER TASTIN 6 9½-OZ WT $1
KRAFT Horseradish 5-OZ WT 19¢

Bakery Specials
KROGER Raisin Bread 1-LB LOAF 19¢
MEL-O-SOFT BUTTERMILK Bread 5 1-LB 4-OZ $1
KROGER SANDWICH OR Wiener Buns 4 8-CT PKGS $1
FRENCH, ITALIAN, POTATO Kroger Bread 4 1-LB 8-OZ $1
COUNTRY OVEN 10¢ OFF LABEL Layer Cakes EACH 59¢
ROYAL VIKING DANISH Coffee Cake 17-OZ WT 39¢

DISCOUNT PRICED Health and Beauty
REGULAR OR Super Modess 48-CT BOX 99¢ $2.09 SIZE
100 COUNT Bufferin $1.49 SIZE 88¢
14-OZ JOHNSON & JOHNSON Baby Powder $1.05 SIZE 83¢
12-FL OZ Maalox Liquid $1.49 SIZE 99¢
2½-OZ DEODORANT SPRAY $1.39 Size Pristeen Feminine $1.19
2.4-OZ Vote Toothpaste 69¢ SIZE 49¢

Kroger Hominy 9 303 CANS $1

25 TOP VALUE STAMPS with coupon & purchase of ANY SIZE PIECE COUNTYLINE CHEESE — COUPON EXPIRES SAT., JULY 12, 1969. 5
50 TOP VALUE STAMPS with coupon & purchase of ONE 2-LB BOX KROGER SALTINES, REGULAR OR HONEY GRAHAMS — COUPON EXPIRES SAT., JULY 12, 1969. 6
50 TOP VALUE STAMPS with coupon & purchase of ANY 2 PKGS COUNTRY OVEN DONUTS — COUPON EXPIRES SAT., JULY 12, 1969. 7
100 TOP VALUE STAMPS with coupon & purchase of $3.00 OR MORE KROGER DISCOUNTED HEALTH AND BEAUTY AIDS — COUPON EXPIRES SAT., JULY 12, 1969. 8
50 TOP VALUE STAMPS with coupon & purchase of 6-OZ BTL KROGER LIQUID SWEETENER — COUPON EXPIRES SAT., JULY 12, 1969. 1
50 TOP VALUE STAMPS with coupon & purchase of ANY TWO 8-OZ BTLS KROGER LIQUID DRESSINGS — COUPON EXPIRES SAT., JULY 12, 1969. 2
50 TOP VALUE STAMPS with coupon & purchase of ANY SIX PKGS. OF ZANY ZOO DRINK AIDS — COUPON EXPIRES SAT., JULY 12, 1969. 3
50 TOP VALUE STAMPS with coupon & purchase of ANY 2 PKGS COUNTRY OVEN HOMESTYLE COOKIES — COUPON EXPIRES SAT., JULY 12, 1969. 4

MELLOW RIPE Golden Bananas LB 10¢

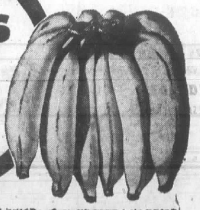

sunrise FRESH

GREEN	POND'S	LIQUID	KROGER LOW PRICE	RICH TOMATO FLAVOR	DENTURE	KROGER LOW PRICE	KROGER LOW PRICE
Phase III Soap BATH BAR 23c	Cold Cream 6.7-OZ WT 99¢	Halo Shampoo 11.5-OZ WT $1.09	Allerest Tablets 24-CT $1.08	Heinz Ketchup 1-LB 4-OZ 3/$1	Fasteeth Powder 2-OZ WT 67¢	Fix-O-Dent FOR Dentures 1½-OZ WT 77¢	Cope Tablets 36-CT 77¢

Savings Safari Mailer

and Newspaper Ad This Week

KROGER TENDERAY BRAND BEEF

U.S. CHOICE TENDERAY **Chuck Steak** 69¢ LB CENTER CUT

USDA CHOICE

Get Your New Top Value Gift Catalog Free At Your Friendly Kroger Store

QUARTER SLICED **Pork Loin Pork Chops** 79¢ LB

U.S. CHOICE TENDERAY *Boneless* **Boston Roll Beef Roast** $1.09 LB

U.S. CHOICE TENDERAY **Rib Steak** $1.19 LB

U.S. CHOICE TENDERAY **E-Z Carve Rib Roast** $1.19 LB

ROSE **Canadian Bacon** LB $1.09

Boneless Cuts Of Distinction

U.S. CHOICE TENDERAY BEEF

BONELESS **Chuck Steak**	LB	99¢
BONELESS **Rib Steak**	LB	$1.49
BONELESS **Strip Steak**	LB	$2.49
BONELESS ROAST OR **Rib Eye Steak**	LB	$2.49

NEW ZEALAND **Leg O' Lamb** LB 89¢

NEW ZEALAND SHOULDER CUT **Lamb Roast** LB 69¢

RATH **Sliced Bacon** 2 LB PKG $1.59

Sliced Bacon Specials

SLICED BACON **Forest Brook**	LB	79¢
SLICED BACON **Serve N' Save**	LB	79¢
SLICED BACON **Patrick Cudahay**	LB	99¢
SLICED BACON **Country Style**	LB	75¢

CAPT. HOOK **Fish Sticks** 1½ LB PKG 59¢

DELUXE CUT-UP **Frying Rabbits** 79¢ LB

HYGRADE BALL PARK **Franks or Bologna** LB 89¢

TENDERAY **Corned Beef Brisket** LB 89¢

JIFFY FROZEN BEEF STEW OR **Gravy & Beef** LB $1.05

COUNTRY STYLE **Meaty Spareribs** LB 79¢

BOSTON BUTT PORK **Steak or Roast** LB 79¢

JIFFY FROZEN **Chuck Wagon Steaks** LB 85¢

SHURTENDA **Beef Steaks** LB 99¢

SHAPED **Veal Cutlets** LB $1.09

ROTISSERIE-BONELESS **Leg O' Pork** LB 99¢

SEMI-BONELESS **Fresh Ham** LB 79¢

Heat & Serve Specials

SEA PAK FROZEN COD OR **Perch Steaks**	10-OZ WT	45¢
SEA PAK FROZEN **Breaded Shrimp**	2-LB PKG	$2.69
FRES-SHORE FRIED **Perch Fillets** (HEAT AND SERVE)	LB	65¢
FRES-SHORE FRIED **Fish Cakes**	LB	49¢

ROASTING **Chickens** LB 49¢

18 PIECES-FRESH **Bucket Chicken** LB 49¢

TURKEY **Drumsticks** LB 33¢

POLISH OR SMOKED **Sausage** LB 89¢

SPLIT **Broilers** LB 45¢

QUARTERED LEGS OR **Breasts** LB 45¢

JUMBO WHOLE OR PORTION **Smoked Ham** *Semi-Boneless* 69¢ LB

REGULAR SMOKED HAMS **Full Shank Half** 59¢ LB

MARHOEFER **Canned Ham** 3 LB CAN $2.79

JUMBO 4 SIZE **Honey-Dews** EACH 79¢

sunrise FRESH

EASTERN **White Potatoes** 10 LB BAG 79¢

Fryers 3 Legged or *Double* **Breasted** 37¢ LB

RED RIPE **Watermelon** EACH 99¢

FRESH **Blueberries** PINT 49¢

SWEET BING **Cherries** LB 59¢

CALIFORNIA **Plums** 12 FOR 89¢

CALIFORNIA **Nectarines** 10 FOR 99¢

VALENCIA 113 SIZE **Oranges** DOZEN 79¢

FRESH HUSKED **Sweet Corn** 8 FOR 69¢

BIBB **Lettuce** LB 49¢

THOMPSON *Seedless* **Grapes** LB 39¢

CALIFORNIA 27 SIZE **Canta-Loupe** 3 FOR $1

Georgia Peaches 19¢ LB

50 TOP VALUE STAMPS with coupon & purchase of ANY TWO PACKAGES PORK CHOPS — Kroger COUPON EXPIRES SAT., JULY 12, 1969 12

50 TOP VALUE STAMPS with coupon & purchase of ANY THREE POUNDS HOT DOGS — Kroger COUPON EXPIRES SAT., JULY 12, 1969 13

Kroger — You can't do as well anywhere else

25 TOP VALUE STAMPS with coupon & purchase of 79¢ OR MORE TOMATOES — Kroger COUPON EXPIRES SAT., JULY 12, 1969 9

25 TOP VALUE STAMPS with coupon & purchase of TWO POUNDS OR MORE CABBAGE — Kroger COUPON EXPIRES SAT., JULY 12, 1969 10

25 TOP VALUE STAMPS with coupon & purchase of THREE POUNDS OR MORE ONIONS — Kroger COUPON EXPIRES SAT., JULY 12, 1969 11

SHORTENING	KROGER LOW PRICE	KROGER LOW PRICE	LIQUID	KEEBLER'S	DIET	KROGER LOW PRICE	KROGER LOW PRICE
Light Spry 2-LB 10-OZ 79¢	Gain Detergent 5-LB 4-OZ $1.38	Bold Detergent 5-LB 4-OZ $1.38	Thrill Detergent QT BTL 79¢	Club Crackers 1-LB BOX 47¢	Imperial Margarine 1-LB PKG 45¢	Dry Ban Deodorant 7-OZ WT $1.15	Oxydol Detergent 5-LB 4-OZ $1.38

Macon Notes

Home-made ice cream social will be sponsored by the Macon Youth Fellowship Saturday, July 12. It will be in the yard of Mr. and Mrs. Guy Zelluff. Serving will begin at 6 p.m.

√

The all-church annual picnic will be at the Macon School yard Sunday, July 13. A cooperative dinner will be served at 1 p.m.

√

Monday, July 14, at 7 p.m., the Finance Commission will meet. The Administrative Board will be at 8 p.m.

√

Mrs. Gerald Miller will entertain the Hope Circle, Wednesday, July 16, at 9:30 p.m.

√

The Macon baseball team will play the Britton Baptist team at Britton Saturday, July 19, at 8 p.m.

√

Mr. and Mrs. Walter Rowe and family spent the 4th of July weekend with her parents, Mr. and Mrs. Guy Pants, at Six Lakes.

√

Mr. and Mrs. James Thomas and family are vacationing in the Upper Peninsula.

√

Mr. and Mrs. Henry Noble and daughter, Judy, Mrs. Edith Hampshire of Chicago, were weekend guests of Mr. and Mrs. Hamilton F. Moore. Fourth of July supper guests of the Moores' were Mr. and Mrs. Edward Furlong, Mr. and Mrs. Gerald Carey, Sr., and daughter, Luella, of Ypsilanti, Mr. and Mrs. Donald Moore of Tecumseh, Mr. and Mrs. Dean Moore and family, also Rodney Moore of Tecumseh.

√

Mrs. Joseph Castrligion and sons of Detroit spent Saturday with her father, Mr. and Mrs. Mills Swick.

√

Mr. and Mrs. Eugene Hill spent the Fourth of July with their daughter and family, Mr. and Mrs. Whitney Kimball, in Brighton.

√

Mr. and Mrs. Max Camburn and son, of Flint, spent Saturday and Sunday with his sister, Buelah Camburn.

√

Rodney Moore returned home Sunday afternoon after spending last week with his grandparents, Mr. and Mrs. Hamilton F. Moore.

√

Charles Bigelow spent a few days at his home in Macon last week. He and his family are spending the summer at their Hill and Dale Resort at Beulah.

—o—

Mr. and Mrs. William Schooley spent the July 4 holiday weekend with their son and family, Frank Schooley, Grand Rapids. They also visited Mrs. Schooley's father, Muskegon Heights; daughter and family, Mr. and Mrs. Lloyd Hoffmeyer, Muskegon; and enjoyed a family picnic Saturday at their son, Dan, and family of rural Holton. They returned home Sunday evening.

LEGAL NOTICE

ORDER OF PUBLICATION
General

STATE OF MICHIGAN, Probate Court for the County of Lenawee.

Estate of JANE YOUNGLOVE, Deceased.

It is Ordered that on Monday, the 14th day of July, 1969, at 9:30 a.m., in the Probate Courtroom, Courthouse, Adrian, Michigan a hearing be held on the Petition of David S. Youngloye for probate of a purported Will; for granting of administration to the Executor named, or some other suitable person, and for a Determination of Heirs.

Publication and service shall be made as provided by Statute and Court Rule.

Dated: June 19, 1969.

MAURICE SPEAR,
Judge of Probate.

A True Copy,
MARIE A. McNULTY,
Probate Register.
Robert L. French,
Attorney for Petitioner
115 South Pearl St.,
Tecumseh, Michigan 6-29—7-10

ORDER OF PUBLICATION
General

STATE OF MICHIGAN, Probate Court for the County of Lenawee.

Estate of MARY ALLSHOUSE, a/k/a MARY L. ALLSHOUSE, Deceased.

It is Ordered that on Monday, the 14th day of July, 1969, at 9:30 a.m., in the Probate Courtroom, in the City of Adrian, Michigan a hearing be held on the petition of Merlyn H. Downing, Administrator, for license to sell real estate of said deceased. Persons interested in said estate are directed to appear at said hearing to show cause why such license should not be granted.

Publication and service shall be made as provided by Statute and Court Rule.

Dated: June 17, 1969.

MAURICE SPEAR,
Judge of Probate.

A True Copy::
MARIE A. McNULTY,
Probate Register.
Beardsley & Forsthoefel,
Attorneys for Estate
102 N. Maumee St.,
Tecumseh, Mich. 6-26—7-10

CLINTON THEATRE

FRIDAY, SATURDAY, SUNDAY
JULY 11, 12, 13

LEE MARVIN
TOSHIRO MIFUNE

SELMUR PICTURES and HENRY S. ROSTON present
HELL IN THE PACIFIC
PANAVISION® · TECHNICOLOR® CRC

Coming
July 25, 26, 27
in color
"Charlie"
Starring
Cliff Robertson
Claire Bloom

COMING JULY 18, 19, 20

COLUMBIA PICTURES presents a Stanley Kramer production
Spencer TRACY | Sidney POITIER
Katharine HEPBURN

guess who's coming to dinner
TECHNICOLOR®

LENAWEE Auto Theatre
ADRIAN, MICHIGAN

2 Miles North of Adrian on M-52

Now Thru Tuesday – 2 Scream Shows
(PLUS CARTOON)
G—FOR GENERAL AUDIENCES — SHOWN AT 8:30 & 12:03 NIGHTLY

American International Pictures
"DESTROY ALL MONSTERS"
STARRING MOTHRA·GODZILLA·RODAN·MANDA·
COLOR by DE LUXE
©1969 American International Pictures

PLUS . . . . . AT 10:30 (ONLY) NIGHTLY

SEE DR. DIABOLO'S HUNDRED HORRORS!
COLUMBIA PICTURES Presents
TORTURE GARDEN
AN AMICUS PRODUCTION TECHNICOLOR®

Box Office Opens 7:00 P.M. Nightly

THANKS TO OUR PATRONS . . . To all who came to the Lenawee Fri. and Sat., following the storm and gave their patience and assistance during our power difficulties. To all, a special thanks.
The Management.

LIKE NEW USED CARS

'69 Buick Electra 225 factory official car with air, 4,000 miles.
'69 Olds Cutlass S
'68 Firebird
'68 Buick Riviera
'68 Buick Skylark
'67 GMC ¾-ton pickup
'66 Ford Fairlane 4-dr.
'65 Olds Cutlass
'65 Buick Wildcat 2-dr. hardtop
'65 Buick LeSabre 4-dr.
'65 Pontiac Bonneville Convertible
'65 Barracuda
'62 Chevy Wagon
'61 Cadillac
'67 Bridgestone Motorcycle

LONG Motor Sales
201 N. Evans St.
Phone 423-4460

See Les— —Pay Less

1964 FORD GALAXIE 500
4-Door Sedan
$695

1967 PLYMOUTH FURY
4-Door Sedan
$1,795

1966 FORD GALAXIE 500 CONVERTIBLE
$1,395

1967 RAMBLER AMB.
4-Door Sedan
$1,695

1966 BUICK SPECIAL STATION WAGON
$1,395

1966 RAMBLER STA. WAG.
6-cyl. with overdrive
$1,095

1965 DODGE POLARA
Sport Coupe
$895

1963 CHEV. PICKUP
4-speed
$495

Les Dallas
Chrysler Boats & Motors
Nimrod Camping Trailers
Dodge - Rambler
W. CHICAGO BLVD.
TECUMSEH

Topics of Tipton

By LILLIAN LUCE

Tipton Grange will meet at the Grange Hall Friday night for a regular meeting. A late lunch will be served. The committee will be Mr. and Mrs. Raymond Platt and Mr. and Mrs. Harold Radant. Reports will be given and work will be done for the booth at the County Fair.

√

Mr. and Mrs. Nick Laze of Miami, Fla., left Monday after spending a week with her parents, Mr. and Mrs. Howard Luce. Mrs. Loraine Edwards of Detroit was also a guest of her parents for a few days.

√

Mr. and Mrs. Robert Karle and family returned home Sunday after a week's vacation trip to Washington, D. C., and the Smokies. They spent Saturday and Sunday with his parents, Mr. and Mrs. David Karle, in Cincinnati.

√

Mr. and Mrs. Fay Luce and Mr. and Mrs. Bruce Norton and Danny were 4th of July guests of Mr. and Mrs. James Ladd and family in Samaria.

√

Janice Wilkin and Debra Rieve left early Monday morning with a group of 4-H members from Washtenaw, Monroe and Lenawee Counties as delegates from Lenawee County to the Inter-County Exchange trip to Chippewa, Mackinac and Luce Counties in the Upper Peninsula. They will be guests of 4-H families and return home Saturday afternoon.

√

Mr. and Mrs. Wallace Wilkin and Jan were guests the 4th of July of Mr. and Mrs. Dean Cook and family, celebrating the birthday anniversary of Mr. Wilkin.

Mr. and Mrs. Chester Baker, Mr. and Mrs. Raymond Platt, Mr. and Mrs. Lyle Whelan and Mr. and Mrs. Wayland Kahle were guests of Mr. and Mrs. Lamont Simmons at their cottage at Wamplers Lake the 4th of July.

√

Mr. and Mrs. William Bale and family and Bob LaFerriere spent the 4th of July weekend at Eight Point Lake near Clare.

√

Marsha, daughter of Mr. and Mrs. William Bale and Roxanne Cook, daughter of Mr. and Mrs. Dean Cook, are attending Talahi Camp near Howell this week.

Mrs. Lyle Whelan, Mrs. Woodrow Hunt of Springville and Mrs. Homer Culver of Coldwater recently spent a few days with their sister and family, Mr. and Mrs. Harris Woodruff, in Lansing.

√

A public card party will be held at the K of P Hall Saturday at 8 p.m. Bring sandwiches or cookies.

√

Past Chiefs Club will meet at the home of Mrs. Richard Vollmer July 16, at 8 p.m.

Home Again

TIPTON — Mr. and Mrs. Joe Gregory returned home Monday after a week's vacation at the Hiawatha Club near Engadine.

Monday Callers

CLINTON — Lieutenant Commander and Mrs. Thomas Chandler and Mrs. Sylvia Chandler of Ann Arbor were visitors Monday of Mr. and Mrs. Ben Mahrle, Sr., and Jr. Lt. Commander Chandler has just returned from a two-year assignment in London, England and will report to Honolulu, Hawaii, after his leave. Lt. Comm. Chandler is with the Naval Intelligence Corps.

Country Club Annual Luau

Decor and menu of that South Pacific island, Hawaii, came to Tecumseh Country Club for the annual Hawaiian Luau last Thursday.

Guests numbering 326 danced and dined to strains of island music nestled among the palm trees, vanda orchids and anthelirums flown from Hawaii for the occasion.

Cocktails were served from a mai tai pot on the patio and dinner was also outside with music by Louis Prange and Cal Damon.

Couples then moved inside for dancing with rhythms provided by the John Lulou combo.

Kukini Flowers provided decorations and an added attraction, Hawaiian dancing girls, attired in authentic native costumes.

Committee members who worked to develop the Hawaiian theme included Mr. and Mrs. Raymond Sack of Adrian, chairmen; Mr. and Mrs. Don Smith, Mr. and Mrs. Al Merz, Mr. and Mrs. Cal Damon of Tecumseh; Mr. and Mrs. Glen Lehr and John Prible of Manchester; and Jim Hughes of Adrian.

On Destroyer

CLINTON — Lt. j.g. Benjamin C. Mahrle, who has been stationed at Tampa, Fla., for the past several months, has been transferred to the Destroyer USS Compton based at Boston, Mass. Lt. Mahrle will assume the duties of Anti-Submarine Warfare Officer and Legal Officer in his new billet aboard the Compton, a reserve ship of the North Atlantic Cruiser-Destroyer Force. Mrs. Mahrle will move to Boston soon. Lt. Mahrle is the son of Mr. and Mrs. Ben C. Mahrle.

Slo-Pitch Standings

	W	L
Jerry's Bar	4	1
Red Door	3	2
Clinton Merchants	3	2
Underwood	3	2
Ruhl's	2	3
Kemp-Murphy	0	5
Sunoco	7	
Merchants	5	

BRITTON — The Britton Merchants lost their fourth game of the year, 7-5, to Dave's Sunoco.

The Merchants' nine-hit attack was led by Tom Short, John Korican and Larry Ivan, who had two hits each.

Bill Prochaska, Gordie Henning and Roger Luegge collected singles in the losing cause.

The league standings are:

	W	L
Deerfield Tavern	5	0
Carson's Inn	4	1
Iott's Insurance	4	1
Dave's Sunoco	4	4
Britton Merchants	2	4
Deerfield Bank	2	4
R. K. J.	2	5
Pure Gamble	0	4

R & R in Hawaii

Mrs. Larry Rathbun, nee Brenda Hoekstra, is flying to join her husband for his rest and recuperation period to be taken in Hawaii July 16. She will be away for seven days.

Larry has been stationed in Phouc Vinh, Vietnam, for the last nine months.

A REAL NICE 3-Bedroom Brick with attached garage. Full basement, all finished. Good carpet and Drapes. A well-built home and priced right.

GOOD OLDER HOME on one acre — this house has had a lot of work done on it. It also has a 30x80 block building on it. Take a look.

A GOOD COTTAGE at a reduced price. With or without furniture and boat. The owners want it sold. If you want a cottage you should check on this one.

LIST WITH US

Bottorff Real Estate
900 West Chicago Blvd. — Ph. 423-2011 — Tecumseh

KEITH BOTTORFF — 423-2249
CHET BEACH — 423-2211
BOB AUTEN — 423-3505

THREE-BEDROOM ranch home on Sutton Road. Recreation room and 4th bedroom in basement. Double garage. Two acres available.

CLINTON: 3-bedroom ranch home on corner lot, close to school. Ceramic bath. Aluminum storms and screens.

IDEAL STARTER HOME! $650 should handle the down payment on this 2-bedroom, carpeted living and dining room home. Breezeway and garage.

IMMEDIATE POSSESSION! 3-bedroom ranch home on corner lot. Carpeting, built-ins. Newly decorated. Attached garage. Full price $17,900.

WE NEED LISTINGS
AUTO — FIRE — LIFE — BUSINESS — FARM — HOME

VERN MANWARING
REAL ESTATE — INSURANCE
AREA REPRESENTATIVE FOR SOUTHEASTERN MUTUAL INSURANCE COMPANY.
116 W. Pottawatamie — Phone 423-2475
SALES: Joyce Manwaring — 423-2475

HOMES

TECUMSEH — Very nice 4-bedroom quad-level, with all the trimmings. Owner moving out of state.

BLISSFIELD — 3-bedroom, 1½ blocks from town, small yard, immediate possession.

HOME — in the country, four miles west of Blissfield on Beamer Rd. Nice 3-bedroom older home, large swimming pool. Can have one to 12 acres. Wonderful place to raise a family.

SAND LAKE — Year around home. Modern 4-bedroom, with 300 feet of lake frontage.

HOUSES IN TECUMSEH AND TIPTON
PHONE US FOR APPOINTMENTS

Clifford Jackson Realty — "Realtor"
PHONE 423-7668
EVENINGS 486-3785
ASSOCIATE—VI SHERMAN 423-3809

FOUR BEDROOM RANCH: Built 1966. Master bedroom 15' x 21' with private bath. Three bedrooms plus additional bath. Corner fire place in living room. Carpeting throughout. Step saver kitchen with table space. Finished basement recreation room. Gas heat. Attached two car garage. Lot is fenced. Seminole St. Immediate possession.

QUALITY AND EXTRA'S: New three-bedroom ranch. 14' x 24' carpeted living room with fire place. Formal dining room. Kitchen has stainless steel appliances. One and one-half baths. Full basement. Attached two car garage with automatic door opener. Concrete drive, both public and private walks, curb and gutter, paved streets and city utilities. Let us show you this attractive home.

Glenn H. KOHLER Realtor
FARM · RESIDENTIAL · RESORT
BUSINESS · PROPERTY MANAGEMENT
116 W. Chicago Blvd.
Tecumseh 423-2866
Helen M. Kohler, Salesman — Home Phone 423-3212
Dorothy L. Wetter, Salesman — Home Phone 431-2294
Mary Lou Peck, Salesman — Home Phone 423-3527

Join The Home Owners

MOVE RIGHT IN — 912 River Acres Dr., custom built, roomy. Only 3 years old. Basement, double garage.

ALUM. WRAPPED 2-LEVEL — River view 4-bedroom, all carpeted, rec. room, 2 ceramic baths. Double garage, double lot.

BIG COUNTRY LOT ON TONNEBERGER DR. — This 3-bedroom has the latest in style and decor, oversize double garage, basement. A beauty.

N. UNION — New 3-bedroom, carpeted throughout, basement, double garage. Priced under $24,000.

TRADE — TRADE — Spacious 3- or 4-bedroom in A-1 condition, garage, basement. Near factories. Owner wants to trade for country.

NEWLYWEDS OR RETIREES — We have your home for you— Built-ins, garden spot, on Miami Court — NICE.

EXECUTIVES — Need privacy? Want the Social Circuit? This Tecumseh "House Beautiful" has all the deluxe treatment — correct address — professionally landscaped grounds — CALL US!

KERBY REAL ESTATE
PHONE 423-4105 NIGHT PHONE 467-7889 FREE PARKING
Next Door to Krogers · Tecumseh, Mich.

Credit Problem?
NO PROBLEM
Contact
Mr. Small
Credit Advisor
AT
Henderson Ford
665-0871
ANN ARBOR
CALL COLLECT

William M. Powell Real Estate

142 ACRES — Lots of commercial frontage, good location, 10-room house.

10 ACRES — Northeast of Britton, vacant. $6,500 cash, $7,500 terms.

HERRICK PARK — 3-bedroom home, carpet, garage, basement. Contract Terms.

FHA TERMS — Three Bedroom, large dining area, carpet, full basement.

FHA TERM — Three Bedroom, full basement, carpet, garage.

UNDER CONSTRUCTION—Three Bedroom, split-level, carpet, FHA terms.

TWO HOUSES — Large commercial corner lot, $20,000 full price. Contract terms.

NINE RENTALS with 10 acres — Large barn and other outbuildings. Adrian area. Good terms.

LOTS — Large restricted lots, Clinton or Tecumseh Schools Districts. Terms.

50 ACRES — Vacant. Four miles northeast of Tecumseh. $450 per acre.

FOR SALE OR TRADE — New three bedroom, brick, all carpet. Interior done by professional interior decorator, full basement. Three car garage, 123 x 230 lot.

FOR SALE OR TRADE — New three bedroom, brick and aluminum exterior. Interior done by professional interior decorator, carpet, full basement. Two car garage. 97 x 160-foot lot.

VACANT LAND — From eight acres up — some with creek frontage. Terms.

FHA TERMS — 5-room, modern house, garage, carpet, basement. 301 Chippewa St.

VINEYARD LAKE — Good 2-bedroom cottage, furnished, fireplace, large glass porch, $9,500, good contract terms.

WE NEED LISTINGS!

Telephone 423-3546
208 E. Chicago, Tecumseh

Evenings, Phone:
Art Eaton, 423-2853
Bill Powell, 423-3218
Bill Mackey, 423-7017

1969 Inventory
Reduction Sale
On New
'69 Ford Pickups
¾-TON PICKUPS · CAMPER SPECIALS · 1-TON STAKE
F100's · RANGERS · STANDARD MODELS
33 NEW TRUCKS IN INVENTORY

Buy The Best Pickup In The Automotive Industry Today at WHOLESALE PRICES

George Underwood FORDLAND
Tecumseh-Clinton Rd., Clinton

BUY DIRECT
"Factory-To-You Prices" On All Building Materials
Michigan's Largest Wall Panel & Ceiling Selections

★ KITCHEN CABINETS AND COUNTERTOPS ★ SPECIALS ON REDWOOD FENCING
★ 1,000 ITEMS FOR THE HOMEOWNER ★ CARPETING AT BIG REDUCTIONS

TECUMSEH PLYWOOD CO.
2800 W. CHICAGO BLVD. PHONE 423-7761 — DAILY 8:30 - 5:30 OPEN SUNDAY 11 - 3 — TECUMSEH, MICH. FACTORY OUTLET

USE LOW COST CLASSIFIED ADS TRIED TESTED PROVEN

For Sale

SPINET PIANO — Wanted responsible party to take over low monthly payments on a spinet piano. Can be seen locally. Write Credit Manager, P.O. Box 35, Cortland, Ohio. 7-3—24p

GARAGE SALE — Sat., July 12. Electric roaster, Decca stereo record player, plumbing fixtures, furniture, clothing, sizes 9, 10 & 12, miscellaneous. 416 W. Chicago Blvd. 7-3, 10c

CHERRIES & BLUEBERRIES—Available in 15 and 30-lb. tins. Direct from Western Mich. Place order now. Fruit will be here last week in July. Phone 428-5031. Manchester Frozen Food Lockers. 7-3—31c

DRAPERIES — Light beige, semi-sheer, two pair for large picture windows, others. 607 E. Logan St. 7-10p

POOL TABLE — 4-burner Tappan stainless steel surface stove. Danish modern walnut dining table, 6 chairs, buffet, china cabinet with sliding glass doors. Ph. 451-4671 or 451-2939. 7-10p

COLEMAN oil floor furnace; deep freeze for cottage. 1513 Wamplers Lake Rd., 423-2448. 7-10c

BY OWNER — 1201 Willow, 3-bedroom home, full basement, large lot, owner will finance. Ph. (517) 787-4561. 7-10—24c

RUG — 9½' x 12½', good condition: dresses, coats and miscellaneous. July 11 at 207 East Logan. 7-10p

4-FAMILY RUMMAGE — Baby through adult clothing. Miscellaneous household items. July 7-19. Only road between Britton and Ridgeway, ½ mile south of M-50, 5247 Palmer Rd. 7-10c

SHAMPOO SINK — $25 alone, or $150 in combination with pink and charcoal dresserette and mirror. Aqua Belvedere hydraulic chair, 4 years old, $100. Cash sale, must be removed July 28. May be seen at Jack Pine Bldg. thru July 26. Ph. 423-2315 or 456-4260. 7-10—24p

8-FT. CAMPER, cab-over, including jacks and bottle gas. Call 423-3631 after 6 p.m. 7-3—17p

For Sale

1966 FORD 4-door Country Sedan, automatic, power steering, brakes, rear window, two-way tailgate. Factory installed air and luggage rack. Clean — no rust. Fiberglass cover-lid for Chevrolet ½-ton pickup truck. Like new. Bill Davis, 107 Brown, 423-4506, 423-2566. 7-10—24c

ARGUS C-3 Matchmatic camera for slides and case. Light meter included. Alice Filter, Britton. Ph. 451-4593. 7-3—17c

LUDWIG Hollywood drum set. Two 14" cymbals, 20" Gelizan cymbal, 22" cymbal. With cases. 110 N. Oneida St. 7-3—17p

GOOD TOPSOIL — Delivered up to 10 miles, $3 per yd. R. H. Miller, Clinton, Ph. 456-4553. 6-26—7-10c

1969 GRAND PRIX — Power steering and brakes, front wheel disc brakes. Asking price $3300. Call 423-2076. 7-10c

CLEANINGEST carpet cleaner you ever used, so easy, too. Get Blue vacuum bags for all makes — world's finest. Des-Ermias. 7-10c

EXCELLENT, efficient, economical, Blue Lustre carpet cleaner. Rent electric shampooer, $1. Gambles. 7-10c

'64 CHRYSLER — P.w., p.s., p.b., p.a., p.v., 6-way seat, all leather upholstering, vinyl top, s.s. radio, fac. air (needs recharge). $1095. Call 423-4575 after 5 p.m. 7-10tfc

LAKE ACCESS, 2-bedroom comfort and economy with this total electric home at $20.00 per month. 345 Dewey Lake Beach. 7-10p

MOTORCYCLE — 1968 BSA 650 Lightning, 5,000 miles. Engine rebuilt, A-1 condition, $1,000. 11585 Tecumseh-Clinton Rd. 6-26—7-10p

4-PIECE SECTIONAL — Black, one year old, excellent condition. Inquire 406 Marlboro Ct. 6-26—7-10p

LOSE WEIGHT safely with Dex-A-Diet Tablets. Only 98c at Ken-Ray Pharmacy. 7-10—8-21p

¾ HOLLYWOOD BED with head board. 512 Seneca St. 7-10p

For Sale

ROTO-TILLER—Good condition, 2 years old. Ph. 423-2777. 7-10p

PEAT MOSS — Eugene Vaughn, Raisin Center Hwy., Ph. 423-3877. 6-26—7-10c

BEAUTIFUL, rustic, sturdy pine-cedar lawn swings, picnic tables and children's swing sets. 7950 N. Adrian Hwy. 6-26—7-10c

16' TRAVEL TRAILER — Sleeps 6. Like new. Call 423-4381 or 219 Park St. 7-10p

REMOVE excess body fluid with Fluidex tablets, only $1.49 at Ken-Ray Pharmacy. —7-10, 17p

BUILDING LOT, 1.1 acre, hillside with some trees, 180 feet frontage, in immediate area of homes in $25,000 and up, just outside Tecumseh, northwest city limits. $3000. Call 423-2174 or 423-7096. 3-28tfc

PARTS FOR CARS, TRUCKS AND TRACTORS.
SHOP SERVICE TOOLS.
GILBERT'S AUTOMOTIVE SUPPLY
Clinton, Mich. 456-4196

STEREO TAPE cartridges, 4 and 8 track. Sell or trade. Gambles, Tecumseh. 2-6tfc

HOOVER upright vacuum sweeper, $59.95. We carry parts and provide service on all Hoover sweepers. Gambles, Tecumseh. J1 tfc

PEAT HUMUS TOP SOIL MIX. 5-yd. load delivered, $15. 423-4818. N. Sedelbauer. 6-5tfc

SINGER Touch and Sew, slant needle, gear drive, automatic bobbin winder plus many other deluxe features in beautiful maple desk cabinet. Used three times, traded in on the all-new Viking. Yours for $1.25 a week. Adrian Viking Sewing Center, 137 N. Main St. Open Monday and Friday evenings until 9 p.m. 3-27tfc

ART SUPPLIES — At Decorating Center, downtown Tecumseh. 10% off to art students. J14tfc

For Rent

TWO ROOMS and bath, 4 blocks from town. Call 423-7080 before 5 p.m., after, call 423-3489. 7-10c

For Rent

FORMER Wayside Beauty Shop building, 1204 W. Chicago Blvd. Available Aug. 1. Air conditioned. Good parking. Call 423-3005. 7-3tfc

Wanted

MIDDLE-AGE couple to do office cleaning evenings. New plant and pleasant working conditions. Write Box 47, % The Herald. 7-10—24c

TO BUY — 12 or 14-ft. aluminum row boat. Ph. 423-2448. 7-10c

INTERESTED in buying United Savings Bank stock, any amount. Advise best price and number of shares available. Write Box 46, % The Herald. 7-10—24p

LADY sales clerk. See Mrs. Martin at Gambles Tecumseh. 7-10c

BABY SITTER wanted from 7 to 4 p.m. for 2 pre-schoolers. Transportation provided. Call 456-4550. 7-10—24c

ROOM TO RENT by young employed lady. Prefer to live with elderly couple or widow near downtown Tecumseh. Ph. 431-2055 after 6 p.m. 7-10c

DEALER for in-the-ground swimming pools. Will train and help you in all phases of the business. Very small investment required. I believe Tecumseh and surrounding area residents read our newspaper ads, inquire and buy our beautiful swimming pools. I will give you full details at your home or place of business. Call Erie, Mich., 848-8158 after 6 p.m. 6-26—7-10c

EARN OVER $1000. Sell toys and gifts now to December. "Sandra Parties", 20% Commission plus incentives. No delivering, no collecting. No cash needed. We train. Hostess credit to 15%. Call Tecumseh 423-3936 or write 7207 E. 6 Mile, Detroit, Mich. 7-3—24c

LADY SALES CLERK — downtown Tecumseh retail store. Full time, 2-week paid vacation, pleasant place to work. (Our employees know about this ad). Write Box 44, % The Herald. 7-3—17c

Services

DO YOU have a drinking problem? Write Alcoholics Anonymous, Box A, % The Tecumseh Herald, or call 423-4146 or 423-3809. 10-6tfc

OWENS TREE SERVICE—Tree removal & Trimming. Tree surgery. Also buyer of walnut trees. 208 N. Pearl St., Ph. 423-7927. 3-6tfc

LAWNS graded and leveled. Weed chopping, post holes dug. Call Don Withrow 423-3577. 7-10tfc

PROFESSIONAL CLEANING
Carpets - Furniture - Walls
Floors
SERVICEMASTER
Tecumseh Phone 423-3690 or 784-0248
8-31tfc

VACUUM CLEANERS — Electrolux Sales and Service. Ph. Manchester 428-3931. 2-22tfc

COMPLETE ROOFING, siding and eaves troughing service. Satisfaction guaranteed. WATSON BROS. ROOFING CO., 308 E. KILBUCK, TECUMSEH, MICHIGAN. Ph. 423-3420 or 423-2533. 1-19tfc

Services

HEATING IS OUR BUSINESS—Not a sideline. E & B Heating. 423-4567. 11-21tfc

LAWN MOWER sales and services, authorized sales and service for Bolens, Jacobsen, Yardman and Lawn Boy and Parker Sweepers, Briggs & Stratton, Tecumseh Lauson, Kohler and Wisconsin engines. 112 E. Adrian St., Blissfield. Phone 486-3104. Open evenings until 8 except Saturday. 6-12tfc

SIDING AND REMODELING — since 1938. Alcoa Aluminum siding and trims. First class workmanship. 24-hour service. William Davis, 824 Stimson St., Ann Arbor, 313-663-6635. 7-3—9-25c

QUALITY PAINTING—Interior and exterior. Call R. Woolmer, 263-7486. 7-10—24c

TECUMSEH nursery school — 3 mornings a week sessions still open for fall registration. Phone Mrs. Warren Puffer at 423-4018 or Mrs. Claude Sebring, 456-7147. 7-10—24c

Lost & Found

FOR PETS lost or found, contact Pet Watchers, Ph. 423-7228. 2-22tfc

LOST — Tecumseh class ring, 1965. Dark blue set. Soft ball field. Reward, ph. 423-3834. 7-10p

Personal

THEREFORE let us not sleep, as do others — but let us watch and be sober. 1 Thess. 5:6. John Birch Society. 7-3——17p

VACANCY in Rogers' Nursing Home in Palmyra. Prefer ambulatory man. Ph. 263-3187. 7-10—24c

Free

PUPPIES — Mother, Collie, father Shepherd. Charles, Kapnick, 423-4697. 7-10f

THREE beautiful fluffy kittens. Pan-broken. Dean Cook, 4132 Monroe Rd., Tipton, 431-2021. 7-10f

Card of Thanks

A sincere thanks for the kind thoughts, gifts of flowers, many cards and donations to the cancer fund after a death in our family.
Albert Jones and family, Charlene, Robert, Thomas, Rebecca and Scott,
Mr. and Mrs. Charles L. Kempf and grandchild, Dawn,
S.Sgt. and Mrs. Theodore C. Kempf and family.

Notices

AFTER JULY 26, call 456-4260. 4-24—7-31c

WE ARE CLOSED on Saturdays during the summer. Tecumseh Office Supply 7-3—17c

PLEASE TELL Mrs. Leon Van Deusen, Clinton, to pick up her free bouquet at Kukini Flowers. 7-10c

Used Cars & Pickups
Aluminum Boats & Trailers
T. J. WAGNER SALES
Tecumseh

Schneider
Chevrolet - Buick
announces
new hours
for its service department
Monday thru Friday
8 to 12 – 1 to 5
Monday and Wednesday
Evenings
6 – 8
SCHNEIDER
CHEVROLET-BUICK
1111 W. CHICAGO, TECUMSEH PHONE 423-2840

FARM
BUILDINGS
Designed and built to your specific needs
Hill BUILDING CO.
CALL COLLECT
313-761-6148
5235 JACKSON RD.
ANN ARBOR, MICH.
Farm - Commercial
Industrial

Help Wanted
General Telephone Co. of Michigan
has immediate openings for installer-repairman, lineman and cable splicer.
Steady employment.
Excellent fringe benefits.
Apply—
General Telephone Co.
224 E. Chicago Blvd.
Tecumseh, Mich. 49286
An Equal Opportunity Employer.
7-3, 10

Franchise Available
H & R Block wants to locate a person capable of operating a volume tax service. Excellent opportunity for right person. We train you. For details write: America's Largest Tax Service.
H & R BLOCK INC.
2582 Monroe St. Phone 419-242-7451 Toledo, O. 43620

ADD - A - ROOM
...FOR BETTER LIVING

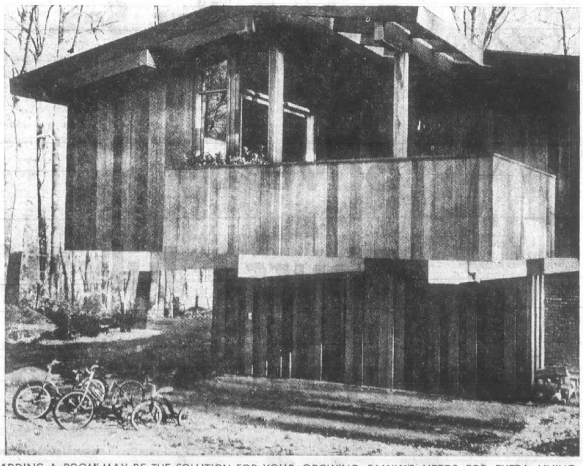

ADDING A ROOM MAY BE THE SOLUTION FOR YOUR GROWING FAMILY'S NEEDS FOR EXTRA LIVING SPACE AND FOR ENTERTAINING. WITH THE COMPLETE SATISFACTION THAT EVERYTHING IS RIGHT FOR YOUR FAMILY . . . SHOPPING CONVENIENCES, NEIGHBORHOOD, CHURCHES, SCHOOLS — EVERYTHING, THAT IS, EXCEPT THE HOUSE, THEN ADDING ON CAN BE THE ANSWER. IN CASE YOU LIKE THE IDEA, VISIT MOORE LUMBER CO. FOR YOUR BUILDING MATERIALS AND HELP TO MAKE YOUR PLANS COME TRUE.
• FREE DELIVERY
• FREE PARKING
• BANK FINANCING
R. S. MOORE & SON
LUMBER
AND BUILDING MATERIALS
Open 'til Noon Saturday
North Evans
Tecumseh
Michigan
Phone
423-2155

GAMBLES WHY WAIT?
1969 MODEL CLEARANCE
ZENITH

COLOR TV
B & W – STEREO
–1970 models are here we need room for them
–We need trade-ins
–Bonus allowances on any TV for Stereo

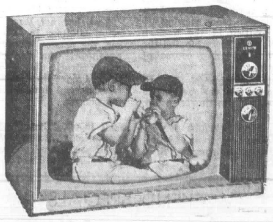

Zenith Performance and Dependability at Bargain Prices plus Our Own Factory Authorized Service
EVERY SET MUST BE SOLD — BE EARLY
GAMBLES
DON MARTIN & SON — OWNERS
Downtown Tecumseh

A SECTION OF THE TECUMSEH HERALD

NEWS of BRITTON

TEMPORARY EDITOR — FRIEDA ROWLANDS

PLEASE TELEPHONE 451-2311

Sunday Sermon

BRITTON — "God's Fillings" is Pastor McNeil's sermon subject for Sunday morning at 11 at the Bethel Baptist Church.

The choir, under the direction of Bernard Bishop, will sing "How Great Thou Art".

The day's schedule includes Sunday School at 10 a.m., Adult Bible Study and Young People at 6:30 p.m. and choir practice at 8:45 p.m.

Mr. McNeil will speak on God's Expectation" at 7:30 p.m. Each Wednesday at 7:30 p.m., mid-week prayer services are held and again at 10 p.m., Saturday. As St. Simeon Stylists says, "Battering the gates of heaven with storms of prayer".

Bethel Baptist Bible School

BRITTON — The Bethel Baptist Church will hold Daily Vacation Bible School with Gary Collins in command from July 14-18, 9:30 to 11:30 a.m.

Coming with him is his little wooden friend, Jay-Dee, who promises to be educational as well as entertaining. Also included will be Gary's ability to show that the hand is quicker than the eye.

Gary is from the York Baptist Church in Milan. He attended Arizona Bible Institute and graduated from Bob Jones University in South Carolina.

He is associated with Hi-Way-Bi-Way headquartered in Grand Rapids.

Children of the area from Kindergarten up are invited by the pastor, Duane McNeil, to come and join in the fun, to sing together and study together.

Anyone needing transportation may call the church 451-5415 or 451-8025.

All-Church Picnic Planned This Sunday

An all-church picnic, sponsored by the Church School Department, will be held this Sunday at 1 p.m., behind the United Methodist Church.

Featured will be homemade ice cream, made by the committee, under the direction of Harry Stanifer, church school superintendent, assisted by Mr. and Mrs. William E. Davis.

Those attending are asked to bring a meat dish and another dish to pass as well as table service.

A cool drink for the children and coffee for the adults will be provided by the committee.

In case of inclement weather, the affair will proceed in the fellowship hall.

Bad Weather Can't Dampen Scout Spirits

The Britton Boy Scouts spent the first week at Scout Camp. Even though it was wet and windy, the boys had lots of fun.

The following boys advanced a rank. Second class: Alan Reau, Mike Hintz, Dale Seegert, David Judkins, Craig White, Jeff Campbell, Larry Hall and James Reeck. First class: John Lorenz and Tom Gubbe.

Those receiving merit badges were: Jim Rayburn, Terry Hintz, and Tom Dick for Conservation and Natural Resources. John Lorenz for wood carving and Jim Rayburn, Tom Dick and Terry Hintz for Camping.

Five boys completed the mile swim: Terry Hintz, Greg Dunbar, Tom Dick, Doug Shiels and Gary Judkins.

There were five adults who helped out the Scoutmaster, Neal Judkins, during the week: Mary Rayburn, Stew Niblack, Tom Judkins, Ervin Reau and Bob Auten.

Magistrate Sends Report

Local Magistrate, Ernest Oliver, has submitted his second quarterly report to the district courts. Records indicated that a total of $5,935 was turned over to the courts from the magistrate.

A break-down of the funds included $2,764.50 in fines accepted and costs of $2,665.

Also entered into the report were $313.50 in bonds and marriage and civil action fees.

While the total in costs accepted by the magistrate was nearly as high as the fines themselves, a reduction of cost fees in April by the district judges is indicated in the total of arraignments, 313, and the total cost fee receipts.

Rotary 6 Len. Fuels 5

It took Rotary seven innings to defeat a stubborn come-from-behind Lenawee Fuels team, 6-5.

Trailing by three, the Fuels went into the bottom of the sixth with the score 5-2. They tallied three times to set up the extra inning affair.

Kevin Beal scored the winning run in the top of the seventh on a long fly ball hit to right field. The throw to the plate was on target but just a little late.

Frank Rapin picked up two of the three hits that Rotary was able to muster off the slants of Rick Vealey and Paul Royal. Ben Wood was credited with the win after a parade of seven pitchers that worked on the mound for the winners.

Red Sox 9 Tigers 8

Even the minor league Tigers have trouble with the Red Sox. Last Thursday the local Tigers of the diamond lost to the Sox, 9-8. Keith Hill picked up the win and Gibson took the loss.

The Tigers rallied in the bottom of the sixth but a good play by Hill, snagging a line drive, thwarted the rally.

Byron Knight led off the top of the sixth with the Sox trailing by one. Steve Vealy followed with a booming triple to tie the game and scored on Richard Henkel's hard grounder.

Mark Simon and Bryon Knight each picked up two singles. Vealy added a single to his triple and Hill also singled and tripled. Tom Schwartz also collected a pair of singles.

Honors Linda

BRITTON — Linda Richards of Adrian was honored at a bridal shower June 28 given by Mrs. Joe Glenn of Wayne, Mrs. Gail Austin and Mrs. Roger Gillespie.

When the 28 guests arrived at the Gillespie home they were seated at tables with blue and white floral arrangements for a dessert luncheon.

Party bridge was enjoyed by the group with prizes won by Mrs. Larry Green, Mrs. Elmer Green, Mrs. Carl Lindberg and Mrs. Jim Harris.

Duplicate prizes were presented to the bride-to-be.

A bride doll with two bridesmaids attired in blue, centered the gift table.

Miss Richards and Leland Green of Holloway Rd., will be married August 24.

Jaycees 7 Exchange 5

Kent Jacoby struck out 14 while posting a win for the Jaycees over the Exchange Club June 27, 7-5. Roger Calzada suffered the loss on the mound for the Jaycees.

Jacoby aided his own cause with three safeties.

Exchange trailed, 5-1, going into the top of the fifth. They scored four runs to notch the score at five-all.

In the bottom of the frame Hunter walked, Corley was safe on an error and Jacoby singled to push across the winning tally.

Buy, Sell, Rent with a Want-Ad

T-P Golf League

Newell	50	10
Goller	42	18
Hollar	38	22
Reum	31	29
Barron	30	30
Keinath	28	32
Gillies	28	32
Baker	20	40
Schuyler	18	42
Snyder	15	45

Low score—Jim Claus, 35.

Low for week—Jim Claus, 35.

At Interlochen

BRITTON — Tammy Tucker and Linda Seagert spent two weeks at the National Music Camp at Interlochen.

The girls were chosen by the Britton-Macon Band Booster Club and received scholarships to attend the camp.

Mr. and Mrs. Elwood Tucker and Mr. and Mrs. Lawrence Hoagland spent the 4th and Saturday and Sunday at the camp.

Tammy returned home with them, following the All-State Band Concert Sunday afternoon.

"PARSONS"

MOSQUITO YARD SPRAY	30c gallon
TOMATO-POTATO (dust or spray)	$1 lb.
BUG KILLER SPRAY	$1.79 lb.
ROSE DUST	$1.45 lb.
3-WAY DUST	$1.25 lb.
TO-DO HORSE AND PONY SPRAY FOR STABLE AND HOUSE FLIES — gal.	$2.95
INSECT SPRAY REPELLENT— FORMULA USED BY ARMED FORCES — 7-oz.	$1.19
POISON IVY AND BRUSH KILLER ENOUGH FOR 8 GALLONS	$1.75

Lamb's Rexall

PHARMACY – Downtown Tecumseh

"Gypsy" has it for the Opener

By ANNEMARIE WILLIAMS

The Croswell Repertory Theatre, under direction of Glenn Harbaugh, started its 1969 summer season with a bang last Thursday night, with the opening of a delightful production of "Gypsy", a latter-day Cinderella tale of the girl from Seattle who made it big on the strip scene during the '30s.

The role of Rose, the stage-struck mother with a warm heart and a big mouth who pushes her girls toward stardom with unrelenting energy while traveling the vaudeville circuit with a children's act, is forcefully played and sung by Peg Geiger.

If anything, her portrayal is too brassy, overpowering the understated performance of Craig Collicott as Herbie, her long-time agent and forever frustrated husband-to-be who has trouble getting her to the altar and never quite makes it.

Mr. Collicott is not quite able to convincingly bridge the 30 or so years that stand between him and the character he portrays.

Rose's two daughters are charmingly played by Diane Frank and Deborah Schrock. Miss Schrock is Baby June, the child-star of the act who finally escapes her never-ending childhood by eloping with one of the boys in the troupe, Tulsa, played by Dean Kyburz.

His pantomime with a broom in the second act is one of the bright spots of the show. Diane Frank, a newcomer to the Croswell, gives a polished performance to the character of Louise, who has to stand in Baby June's shadow until she emerges as a star in her own right as Gypsy Rose Lee.

Her scenes as Gypsy could have been augmented by better costumes. They look flimsy and amateurish and do not give much creditability to the "class" and professionalism she is supposed to get across.

Miss Frank also did a fine job in choreography with the children in the vaudeville scenes; they all perform like real troupers. Worthy of note are Darcy Snyder and Cindy Geiger who performed, dressed as a cow, a dance number with Miss Schrock. Also to be mentioned are the performances of Sally Wentz and Ann Smith as the girls in childhood.

An outright hilarious highlight is presented by the three strip-tease dancers, aptly bumped by Diane Harbaugh, Jean Loughridge and Susan Wentz. They bring the house down with their instruction on the "how-to-do" in strip-tease. Here the costumes show much imagination and were done by Mrs. Harbaugh.

Excellent in the supporting cast are Joe Balsanek as Rose's father, Bill Sanford as the grumpy theatre owner, Mr. Weber; and a frustrated hotel owner in the person of Paul Schierhorn.

Last, but not least, special congratulations to Dennis Kisor, the musical director and conductor, who performed a minor miracle with his orchestra and more than once mercifully covered slurs and slips of the singers.

All in all, "Gypsy" offers an evening of good fun well worth seeing in its final performances July 31, August 9 and 10.

Dump Progress Is Told Board

CLINTON — At the regular meeting of the Clinton Township Board, Monday night, Supervisor Earl Roe briefed the board on the progress being made in regard to the new township dump and expressed hope that plans would be finalized at a meeting to be held this week.

Leonard Bunney came before the board with a question regarding the placement of a house trailer in the Township. Ordinances applying to the situation were explained to Mr. Bunney and his questions were resolved.

Trustees James Meeks and James Heimerdinger reported on a troublesome fence viewing situation existing in the western section of the Township and the board decided on a course of procedure.

County Supervisor M. M. Halley reported on various county affairs revelant to the Township.

Inspector Charles Wilson presented several permits for review and gave a resume of building activities in progress within the Township.

OUR READERS WRITE

TO THE EDITOR:

While reading last week's Herald I came across the passing of an old train that I used to ride called the Wabash Cannonball. She was one of the best trains I ever was on. I boarded her at Adrian to St. Louis, Mo. It was a good feeling to hear that steam whistle.

The people today, all they think about is taking a plane. They want to go fast and still faster. That's the reason so many of them are losing their lives. For me, I am staying on the ground and that is not safe anymore.

Well, I guess I have said enough for this time. I could write a great deal more. I could fill The Herald full of the places I have been. I have been in 40 states of this country.

Harry O. Munger
Rt. 2, Box 93
Decatur, Mich. 49045

P. S. I was in Tecumseh last month to put plants on my family lot in the cemetery.

BRITTON BRIEFS

A Fourth of July gathering of 46 friends and neighbors for a potluck dinner was held for a Thelma Frayer at her cottage on Evans Lake. Water skiing, boating and swimming were enjoyed by all. Mr. and Mrs. Robert Welker and son of Perrysburg, O., former Britton residents, attended the celebration.

√

The Women's Fellowship of the Congregational Christian Church met last Tuesday at the home of Harold Osterhout, on W. Chicago Blvd. The ladies and youngsters enjoyed the potluck dinner served at noon. A decorated birthday cake was presented to Mrs. Osterhout, who observed her birthday anniversary that day.

Guest speaker at the Congregational Christian Church next Sunday will be Lawrence Ehinger who has done mission work in Burundi, South Africa, for three years. The service begins at 10 a.m. with Sunday School at 11 a.m.

√

Cub scoutmaster D. J. Frayer wishes to remind the scouts of the potluck dinner for the Cub Scouts and their families to be held Saturday, July 19, at the Frayer cottage at Evans Lake.

LESTER D. PROCTOR

Member ..... THE ORDER OF THE GOLDEN RULE

Proctor FUNERAL HOME

313 W. POTTAWATAMIE ST.
TECUMSEH, MICHIGAN
PHONE 423-2525

DAVID E. CRISS

General Foreman

TO TAKE CHARGE OF PRESS DEPT.
DRILLING AND MILLING

A GOOD OPPORTUNITY FOR AGGRESSIVE MAN TO JOIN A PROGRESSIVE ORGANIZATION.

Write Box 45, c/o The Herald

THIS IS THE BIG ONE

"PURSUIT NIGHT"
"TROPHY DESTRUCTION DERBY"

Every car entering will be qualified for a Pursuit Event. You will see driving ability that you have never seen before. That is at

Manchester Speedway

2½ miles South of Manchester

TIME TRIALS AT 7 — RACING AT 8:30

THIS FRIDAY NIGHT, JULY 11

FOLLOWED BY THE FIRST DEMOLITION OF THE YEAR

Montmorency Cherries

Ready July 10

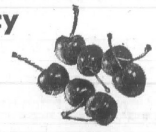

- PICK YOUR OWN
- PITTING AVAILABLE
- PICKED AND PITTED ON ORDER

FROZEN FRUIT — Strawberries, Sweet Cherries, Blueberries, Raspberries, Fresh Pineapple, Montmorency Cherries

Order by July 23 for July 30 Pickup

Kapnick Orchards

4 miles southeast of Tecumseh at 6375 Pocklington Rd.

Call 423-4697

"WEEKEND SPECIALS"

Parfait glasses — set of 6 — $3

Celebrity's "Go-Go" Cases

reg. $6 — NOW $3.50

JEAN COLGROVE gifts

GIFTS THAT ARE DIFFERENT FOR THE HARD-TO-PLEASE — ROYAL HOLLAND PEWTER, ANRI MUSIC BOXES, MOUNTAIN WEAVER'S TABLE CLOTHS

Ernie Dollar Sez.

Save by Thurs., July 10

Earn From July 1st At First Savings

WHERE YOU ARE ALWAYS FIRST

FIRST FEDERAL SAVINGS AND LOAN ASSOCIATION OF LENAWEE COUNTY

Adrian Office: 202 N. Main Phone 313/265-6126 — Tecumseh Office: 138 W. Chicago Blvd. Phone 313/423-2640

Marda Gene Duncan's

Through My Window

THERE JOLLY WELL IS A DIFFERENCE

Some time ago the Escolmes saw to it that my collection of bird books contained a book about English birds. It has been fun to fly through it now and then just browsing at random — browsing with a purpose has turned out to be even better. Last fall, when the Rev. Francis Outrum came to Tecumseh, as the exchange pastor for St. Peter's Episcopal Church, he and his wife very kindly started dropping in every once in a while for short visits.

Our conversations were far-ranging and, although birds always came in for a little discussion, they never received quite their "fair share". This was even truer this spring when the Outrum's shared some of their English visitors — there is never enough time for everything but I especially begrudge the frantic May and June because several of the English gals were birders.

We chatted birds but our tight schedule could not be stretched for any evenings of bird pictures. I would loved to have heard their reaction to some of our freeloaders.

As it was, we thoroughly enjoyed the verbal comparing of notes — how often the bird we knew by one name and the bird they call by the very same name are completely different characters. The classic example of this is, of course, the robin. There is good reason for the shocked. "That's a robin?!"

*

WE ARE ALL familiar with our robin — a rather large 10-inch bird with a solid red breast, the male a much richer color than his mate. Their grass and mud nest is usually placed either in a tree or a protected niche in a building, the eggs a famous robin's egg blue.

But, listen to this — the English robin is a small 5½ inches in length, the "cock and hen" are dressed similarly meaning a brown back with a reddish upper breast and head above a white lower tummy and my book even shows a slight bluish-green band separating this red from the brown. They nest "in a hole in a wall, tree or bank" and their eggs are white with light red speckles. In other words, their robins and our robins simply aren't the same birds.

Kingfishers caused some confusion, too. Oh, yes, I explained one afternoon that living by the creek we did indeed have kingfishers during the summer months. These last four words produced looks of puzzlement because it seems that English kingfishers are year-round residents.

Ours, of course, are usually forced south by the ice and snow. It was my turn to frown when they started using the words smallish and brightly colored.

Thirteen inches hardly constitutes a small bird and, although the dusky blue back and pearly white front is most attractive and pretty, it is hardly bright. Well, the English version turns out to be only 6½ inches long, is described as being a "gem among birds" and "so brightly coloured as to almost dazzle the eye . . . .

The upper parts are vivid blue with a greenish gloss on the crown and wings. The under parts and ear coverts are chestnut-red, and the chin and a patch on each side of the neck are white." Wow! Both birds do fish and both have the characteristic long bill.

Theirs, however, lacks the shaggy head crest which makes ours so charming. The English book also describes their kingfisher's voice as being a sharp whistle and a warbling song — what a sharp contrast to the raucous rattling we hear.

*

LEAFING THROUGH the book turned up many, many more differences. Their jay, for example, has pinkish-brown plumage; they have a hawfinch which, at first glance, vaguely resembles our cedar waxwings.

A real shocker is the goldfinch — theirs has a red face, outlined with white and black on the top of its head. In some parts of this country the yellow-shafted flicker is called a yellow hammer but the English yellow hammer is a little 6½-inch finch.

Their tree sparrow has a black under-the-bill patch but lacks a black stick-pin marking. Their nuthatch, although about the same size as our whitebreasted nuthatch, has a reddish breast and lacks many distinguishing markings on tail, back and wings, thus it looks very much like our red-breasted nuthatch.

Their redwing is not a black-colored bird with scarlet shoulder patches; and this could go on and on.

So it is that when talking with English visitors, one must be very careful and very precise because, between their birds and our birds, there jolly well is a difference.

NEXT WEEK:
"A Case of Mistaken Identity."

Fund Official Is Appointed

Dr. Wallace May, service chairman of last year's Lenawee County United Fund, has been named associate general chairman of the 1969 Lenawee County United Fund.

He will serve as assistant to campaign chairman, John Bann.

Heart Fund Contributors

Contributions to the Herrick Memorial Hospital Auxiliary Heart Fund are in memory of:

Louis E. Philipp by Mr. and Mrs. Jesse Arnold, Mr. and Mrs. Earl Johnson, Mr. and Mrs. Edward Kanous, Mr. and Mrs. Carl Auten and Robert B. Lighthall.

In memory of Mrs. Harry Currier by Mr. and Mrs. Robert Service and Tom.

elegance is a
FORMAL
matter at
GREEN'S
Downtown Tecumseh
You can rent that special look, in the smartest styles.
■ Tuxedos
■ Dinner Jackets
■ Summer Formals
■ Cutaway
■ Stroller
■ Full Dress
■ Accessories

Tipton Jets See Gardens

Tipton Jets 4-H Club tour Saturday was attended by approximately 100 members, parents and leaders.

Visits were made to the homes of members enrolled in beef, dairy, goats, sheep, horses, ponies and vegetable garden projects.

A photography exhibit was on display at the photography leaders' home, Mr. and Mrs. Frank Turlukowski.

Although the weather has been very wet this year, the vegetable gardens were outstanding, in fact the best viewed for several years.

A picnic lunch was held at the home of Mr. and Mrs. Ray Jackson. Assisting with the co-operative lunch were Mrs. Richard Smith, Mrs. Wesley Whelan, and Mrs. Marvin Bacon.

The next regular meeting of the Tipton Jets will be August 2 at 7:30 at the Tipton Grange Hall. All members are urged to attend as this will be the pre-fair meeting.

Ice Cream Social By J-C Gals

Tecumseh Jaycee Auxiliary will sponsor their first ice cream social on Sidewalk Day, July 18, at the vacant corner next to Woolworth's.

Chairman, Mrs. Don Escott, and her co-chairladies, Mrs. Syd Adams and Mrs. William McCrumb, along with the rest of the [illegible] will serve ice cream, home-made cakes, coffee and lemonade.

The social will run from 9-9 or until they run out.

Buy, Sell, Rent with a Want-Ad

Chicken in Manchester

The 16th annual Chicken Broil will be held in Manchester Thursday, July 17, with 380 men of the community preparing the chickens for an anticipated 12,000 persons. The event is sponsored jointly by the Optimist Club and Jaycees.

All proceeds are used for youth projects. This year the profits will provide a running track on the new athletic field site.

Howard Zindel, head of the Michigan State University Poultry Department, is directing the broil.

The slow-broiled method where chicken halves are basted with Michigan butter and never burned or blistered, was developed by Michigan State especially for community events.

Luther Klager and Rolland Crossman have 16 years of experience to their credit in engineering the Big Broil. Their general committees work on details from pre-heating the ton or more of charcoal to boxing take-outs. The chicken is taken from refrigerated trucks to the grids where it is basted with butter every time it is turned.

There are two ticket lines and a special line for take-outs. Parking is no problem and visitors can park at the Athletic Field or at the Double A Parking lot where they will be picked up by shuttle bus, taken to the dining area and later transported back to their cars.

Traffic will be directed by the Washtenaw Sheriff's Department of mounted police. Cost of the dinner is $1.75 and includes cole slaw, potato chips, radishes, buns and butter — also coffee or milk. Ice cream and pop are available.

There is an audio committee to announce distinguished guests and advise the waiting diners of the chicken supply. Two soft ball games will furnish entertainment. But the biggest entertainment of all is to watch the chefs in snow-white hats, aprons and gloves as they preside over the pits. In the event of rain nearby shelters will be provided.

Manchester invites friends everywhere to come and enjoy butter-basted charcoal chicken at its best.

Michelle Baptized

Michelle Lynn, infant daughter of Mr. and Mrs. Howard Mullins, was baptized at Gloria Dei Lutheran Church last Sunday. Holy Communion was also administered.

During the summer months the worship services start at 9 a.m. every Sunday. The sermon topic for July 13 will be "The Black Manifesto and the Church". Visitors are welcome to attend the church services.

Say You Saw It in The Herald

WALLPAPER — HUNDREDS OF COLORS, PATTERNS, ETC.
WINDOW SHADES — CUSTOM CUT FOR ANY WINDOW
DuPONT PAINT — EVERY COLOR, ALL PAINT SUPPLIES.
Hite Hardware Downtown Tecumseh - 423-2870

THIS WAY TO A PERFECT... VACATION

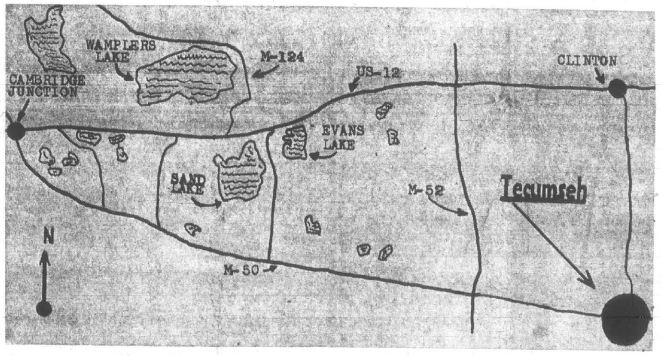

The city of Tecumseh extends an invitation to our neighbors in the Irish Hills to visit and shop in Tecumseh. Tecumseh offers the closest and most complete shopping center for resorters in the Irish Hills. A beautiful community of 8,500 awaits just minutes east of vacationland.

GREEN'S MEN'S AND BOYS' WEAR: FEATURING THE FINEST IN NATIONALLY NAMED BRANDS OF BOYS' AND MEN'S WEAR.

J. L. LAWSON TV AND APPLIANCES: WE COVER THE MAP ON SALES AND SERVICE. 423-2963.

EGGLESTON'S JEWELRY: COMPLETE WATCH AND JEWELRY REPAIR. DOWNTOWN TECUMSEH.

ONE HOUR MARTINIZING: SHIRTS LAUNDERED FOR 24c WITH $1 CLEANING ORDER.

A & W ROOT BEER: AN ISLAND OF REFRESHMENT AT 809 W. CHICAGO BLVD.

TECUMSEH OFFICE SUPPLY: "SERVICE IS OUR TRADEMARK". CLOSED FRIDAY AT 5 P.M. AND SATURDAYS.

UNITED SAVINGS BANK OF TECUMSEH: FRIENDLY, COMPLETE BANKING SERVICE.

OSBORNE'S DEPARTMENT STORE: "CLOTHE THE FAMILY FOR LESS".

HOLMES PHARMACY: OPEN SEVEN DAYS A WEEK. PACKAGE LIQUOR DEALER.

GASTON'S JEWELRY: COMPLETE JEWELRY LINE, DOWNTOWN TECUMSEH.

KEN-RAY DRUGS: EVERYTHING FOR LESS AT KEN-RAY IN DOWNTOWN TECUMSEH.

CALHOUN'S SCHOOL OF AVIATION: AUTHORIZED PIPER FLITE CENTER. MEYERS AIRPORT. 423-7600. INTRODUCTORY LESSON $5.

CAL'S TOG SHOP: LADIES' FASHIONS IN BEAUTIFUL DOWNTOWN TECUMSEH.

FLANDERS MUSIC STORE: FOR THE SWEETEST VACATION SOUNDS AROUND GO TO FLANDERS.

BALDWIN HARDWARE: COMPLETE LINE OF HARDWARE FOR VACATIONERS. ON THE BOULEVARD IN TECUMSEH.

LES DALLAS DODGE-RAMBLER: CHRYSLER BOATS AND MOTORS — NIMROD CAMPING TRAILERS.

A & P FOOD STORE: SUPER MARKET ON N. EVANS ST., TECUMSEH.

KROGER STORE: LARGE SUPER MARKET AT WEST EDGE OF TECUMSEH.

LENAWEE FUELS: PURE OIL PRODUCTS. 423-4770

R. S. MOORE LUMBER: TECUMSEH CENTER FOR BUILDING MATERIALS.

VAN-MERS DEPARTMENT STORE: SHOES AND CLOTHING FOR THE ENTIRE FAMILY. FREE PARKING.

WRIGHT'S PHARMACY: SAUNDERS CANDY.

GAMBLES: BOATS, OUTBOARD MOTORS, FISHING AND CAMPING EQUIPMENT, FURNITURE, MAJOR APPLIANCES, HARDWARE. DOWNTOWN TECUMSEH.

THE CHICKEN BASKET: 306 N. EVANS ST. JUST DIAL 423-2750. YOUR ORDER WILL BE READY TO PICK UP WHEN YOU ARRIVE.

SHOPPING DIRECTORY FOR TECUMSEH
MOST BUSINESSES OPEN UNTIL 9 P.M. FRIDAYS

CAL'S TOG SHOP
BEAUTIFUL DOWNTOWN TECUMSEH
OUR ANNUAL SUMMER
SALE
STOREWIDE SENSATION
Dresses
¼ to ½ Off
Dacrons – Cottons – Sheers – Knits
Juniors – Misses – Jr. Petites
Coats
Spring Coats &
All-Weather Coats
⅓ to ½ Off
Suits & Costumes
¼ to ⅓ Off
SENSATIONAL VALUES
Sportswear
BY FAMOUS MAKERS
Shorts – Knit Tops – Culottes — Slacks – Pant Suits
¼ to ½ Off
Hand Bags
⅓ OFF
Summer Savings
¼ to ½ OFF
Swimwear
ALL SUMMER
Accessories
INCLUDING BEACH COVER UPS
SHOP and SAVE
– at –
CAL'S TOG SHOP

Herrick Hospital Memorial News

ADMISSIONS

JULY 1

Terry Armstrong, Clinton
Florence Burch, Tecumseh
Cindy Frayer, Britton
Marilyn French, Tecumseh
Robert Murphy, Tecumseh
Grace Nighswander, Tecumseh
Amanda Price, Britton
Lu Ann Rhodes, Clinton
Elaine Rynd, Clinton
Barbara Vince, Tecumseh
Brenda Zick, Tipton
Hazel Davenport, Tipton
Charles Schneirla, Tecumseh

JULY 2

Holly Cogan, Brooklyn
Michelle Eddinger, Tecumseh
Sandy McKeever, Manchester
Dorothy Purfield, Manchester
George Putze, Tecumseh

JULY 3

Roger Benham, Britton
Gladys Dermyer, Tecumseh
Herman Dick, Tecumseh
Cheryl Gillin, Tecumseh
Denton McCarley, Adrian

JULY 4

Charlie R. Bozeman, Clinton
Phyllis Koontz, Tecumseh
Ned B. Rosacrans, Brooklyn

JULY 5

Clifford Adkins, Britton
Edith Nevins, Tipton

JULY 6

William Brown, Tecumseh
Donna Covell, Clinton
Loarn Forrester, Tecumseh
Clarence Frisbie, Dundee
Eileen Gartee, Tecumseh
Jean Hierholzer, Tecumseh
Naomi Martin, Tecumseh
Nellie Monk, Dundee
Janice Paine, Tecumseh
Arlene Pendorthy, Tecumseh
Harold Sackett, Clinton
Sharon Skinner, Adrian

JULY 7

Marion Auten, Britton
Persis Blatchford, Brooklyn
Ella Crane, Tecumseh
Iris Gage, Clinton
Joanne Greene, Tecumseh
Abbie Hull, Clinton
Richard Leonard, Lambertville
Joan McDonnell, Adrian
Bertha McKendry, Tecumseh
George McKendry, Tecumseh
Gina Nymeyer, Tecumseh
William Rhinehart, Clinton
David Watson, Dearborn

DISCHARGES

JULY 1

Loyd Poe, Clinton
Lucille Drake, Tecumseh
Otto Beaubien, Tecumseh
Bruce Waygand, Dundee
Donald Escott, Tecumseh
Richard Bradmon, Clinton
Mrs. Bobbie Jordan and infant twins, Tecumseh

JULY 2

Dawn Meads, Onsted
Percy Hand, Tecumseh
Maxson Munger, Clinton
Ruby Bushnell, Pontiac
Mary Jo Dayss, Manchester
Karl Baer, Tipton
John Shuler, Tecumseh
Charles Schneirla, Tecumseh
Floyd Paruch, Tecumseh
Robert Meads, Tecumseh
Susan Smith, Tecumseh
Ellen Bosler, Onsted
James LaGore, Britton
Judy Vardaman, Tecumseh
Brenda Zick, Tipton
Mrs. Joseph Poley and infant son, Rossford, O.

JULY 3

Marilyn French, Tecumseh
Lewis Teal, Deerfield
Heber Brackney, Tecumseh
Louis Schneider, Tecumseh
Louise VanEtten, Britton
Raymond Pate, Ridgeway
Elaine Rynd, Clinton
Marilyn Hewlett, Clinton
Martha Dunnigan, Putney, Ky.
George Putze, Tecumseh
Michelle Eddinger, Tecumseh
Mrs. Margarito Garcia and infant daughter, Cygnet, O.

JULY 4

Eugene Krzyzaniak, Manchester
Dorothy Purfield, Manchester
Barbara Vince, Tecumseh
Grace Nighswander, Tecumseh
Margie Courington, Tecumseh

DIAPER DARLINGS

JUNE 30

Rachel Lynn Wegner, 6 lbs., 9 oz., Joyce and David Wegner, Tecumseh.

JULY 2

David Christian Cogan, 7 lbs., 6 ozs., Holly and Harry Cogan, Brooklyn.

JULY 3

Jason Dwane Gillen, 6 lbs., 11 ozs., Cheryl and Burt Gillen, Tecumseh.

JULY 4

Baby Boy Koontz, 8 lbs., 5 ozs., Phyllis and Gerald Koontz, Tecumseh.

Christy Ellen McKeever, 7 lbs., 7 ozs., Sandra and Merle McKeever, Manchester.

David Wesley Rupert, 9 lbs., 6 ozs., Brenda and Carl Rupert, Tecumseh.

JULY 5

Baby Boy Nevins, 6 lbs., 11 ozs., Ellen and Larry Nevins, Tipton.

JULY 6

Baby Boy Paine, 7 lbs., 9 ozs., Janice and Victor Paine, Tecumseh.

Dunn FUNERAL HOME
210 West Pottawatamie Street
Tecumseh — Phone 423-4525
Douglas E. Dunn, Director

PAR for PRESCRIPTION SERVICE

PROMPT to start you on your medicine as quickly as possible for faster relief.

ACCURATE to give you the finest drugs dispensed with professional skill and care.

REASONABLE to make your medicine the biggest health bargain you can buy.

HOLMES PRESCRIPTION PHARMACY
FREE DELIVERY

Easel Course Is Completed

Mrs. Nellie Miracle, Tecumseh, has graduated from the Famous Artists School of Westport, Conn. Mrs. Miracle specialized in fine arts painting during her three-year course with this home study school.

Directing the art course is a faculty of distinguished artists among whom are Norman Rockwell, Fletcher Martin and Dong Kingman.

Serves Aboard Destroyer Ault

Fireman Larry K. Hierholzer, USN, son of Mr. and Mrs. Kenneth Hierholzer, 9271 Macon Hwy., is serving aboard the destroyer USS Ault home ported in Mayport, Fla.

Recently the ship celebrated 25 years of commissioned service to the fleet. Commissioned on May 31, 1944, the Ault has seen action in World War II, the Korean War, and the Vietnam conflict.

Four are Injured In Auto Mishap

Four persons were injured, one seriously, at 12:40 a.m., Friday, on Pentecost Hwy., one-half mile south of US-12, when an automobile driven by Larry K. Cole, 20, of Toledo, struck a tree.

Cole told Clinton State Police that his car lights went out as he came over a hill, and he lost control, striking a tree.

The driver and three passengers, Herman Rhoering, Chris Smith and Paul Larmeu, all of Toledo, were treated at Herrick Memorial Hospital, and Miss Smith was later transferred to University Hospital for treatment of more serious injuries.

SPEED QUEEN
THE DRYER WITH THE
Silver Lining
Get your Michigan Bankard at Gambles
Gambles The Friendly Store

16th ANNUAL
Charcoal Chicken Broil
Manchester
Thurs., July 17 — Start serving 4 p.m.
Prepared to serve 12,000 ● Diners enjoy chicken at its finest.
Sponsored by Optimists & Jaycees
Proceeds go to Youth Projects
$1.75 for complete dinner

Sell Fast with Ads in The Tecumseh Herald

FARMER JACK KNOCKS THE WIND OUT OF INFLATION . . .

Bushel 'n' Case

FRESH, CULTIVATED
Plump Blueberries
PINT 29¢

BUSHEL 'N' CASE DISCOUNT PRICES

TOP QUALITY, GOLDEN RIPE Chiquita Bananas	LB.	14¢
SOLID Fresh Cabbage	LB.	10¢
FRESH Leaf Lettuce	LB.	29¢
FRESH SNO-WHITE Mushrooms	PT.	33¢

BUSHEL 'N' CASE DISCOUNT PRICES — CALIFORNIA, LE GRANDE Nectarines LB. 39¢

Thousands of Discount Prices!

FOR PERFECT FRYING Spry Shortening	2 LB. 10 OZ. CAN	69¢
FLAVORS YOUR COFFEE Pet Creamer	11 OZ. WT. JAR	44¢
THANK YOU BRAND Cherry Pie Filling	1 LB. 5 OZ. CAN	39¢
FOR FRYING Light Mazola Oil	GAL. CAN	$1.99
ASSORTED FLAVORS Tico Canned Pop	12 OZ. FL. CAN	8¢
CLIFF HOUSE Mandarine Oranges	11 OZ. WT. CAN	19¢
READY IN MINUTES Minute Rice	14 OZ. WT. PKG.	44¢
FARMER JACK Book Matches	50 CT. PKG.	10¢
KEEP ON HAND - 5 OZ. Dixie Refills	100 CT. PKG.	59¢
SPECIAL LABEL Ajax Cleanser	14 OZ. WT. CAN	14¢
13 x 13 ONE PLY Town Pride Napkins	200 CT. BOX	25¢
SPECIAL LABEL Cold Power Detergent	5 LB. 4 OZ. BOX	$1.38
DOGS LOVE IT Ken L Ration Burgers	4 LB. 8 OZ. BOX	$1.49
FOR YOUR BARBECUE Charcoal Briquettes	20 LB. BAG	99¢

Discount Prices Save You More!

11 x 9 3/8 JUMBO Northern Towels	150 CT. ROLL	22¢
KEEP ON HAND Handi Wipe Towels	10 PK.	39¢
ALUMINUM 12" Town Pride Foil	25 FT. ROLL	19¢
KEEP FOODS FRESH Cut Rite Wax Paper	75 FT. ROLL	18¢
TENDER, SWEET Town Pride Peas	1 LB. CAN	15¢
WHOLE KERNEL OR CREAM Town Pride Corn	1 LB. CAN	15¢
REAL PEA PATCH FLAVOR Del Monte Peas	1 LB. 1 OZ. CAN	19¢
WHOLE KERNEL Niblets Corn	12 OZ. WT. CAN	19¢
EATIN TIME Tasty Applesauce	15 OZ. WT. CAN	10¢
ASSORTED VARIETIES Hi-C Fruit Drinks	1 QT. 14 OZ. CAN	29¢
CAMPBELLS RICH Tomato Juice	1 QT. 14 OZ. CAN	29¢
TEKSUN UNSWEETENED Grapefruit Juice	1 QT. 14 OZ. CAN	29¢
FLAVORS YOUR MEAT Hunts Catsup	14 OZ. WT. BTL.	19¢

KRAFT PURE CONCORD Grape Jelly 1 LB. 2 OZ. JAR 28¢

DEL MONTE DELICIOUS Fruit Cocktail 1 LB. 1 OZ. CAN 22¢

RICH TOMATO TASTE Libby Catchup 14 OZ. WT. BTL. 12¢

BUSHEL 'N' CASE DISCOUNT PRICES — CHOICE OF GRINDS COFFEE Hills Bros. 2 LB. CAN 99¢
ASSORTED VARIETIES STRAINED Beechnut Baby Food 4½ OZ. WT. JAR 7¢
A TASTY SNACK Farm Crest Fig Bars 2 PKG. 29¢

BUSHEL 'N' CASE DISCOUNT PRICES — LADY LINDA ENRICHED White Bread 1 LB. 8 OZ. LOAF 25¢
KELLOGGS Rice Krispies 19 OZ. PKG. 38¢
FOR BABIES' TENDER SKIN J & J Baby Powder 9 OZ. WT. CAN 48¢

PLASTIC SALE!
● BUSHEL BASKET
● 10 QT. SPOUT PAIL
● 9 QT. WASTE BASKET
● 3 PIECE MIXING BOWL SET
● RECTANGULAR DISH PAN
● 14 QT. LAUNDRY BASKET - WHITE GOLD AVOCADO
6 VARIETIES PLASTICS
BUSHEL 'N' CASE DISCOUNT PRICES — Jamboree Sale 44¢ EA.
WHITE 9" AJM Paper Plates 150 CT. PKG. 79¢
OVER NITE Pampers Diapers 125 CT. BOX 88¢

BUSHEL 'N' CASE DISCOUNT PRICES — 4 DELICIOUS FLAVORS Stokely Drinks 1 QT. 14 OZ. CAN 19¢
WAGNERS BRAND Lo Cal Orange Drinks 1 QT. 14 OZ. BTL. 39¢
KIDS LOVE IT Presweetened Kool Aid PK. 8¢

FARMER JACK'S HOME OF "BUSHEL 'N' CASE" DISCOUNT PRICES!

OPEN DAILY 9 a.m. to 5 p.m. SUNDAY 10 a.m. to 5 p.m.

Real Estate Transfers

Harry and Jessie Beland to Raymond Shepherd of Onsted, lot in Cambridge Township.

Dale Haught to Mr. and Mrs. Cecil Eby of Ann Arbor, lot in Tecumseh.

Waskin Development Company, Inc., to Jack and Raymond Osburn and James McKenna of Tecumseh, lot in Tecumseh.

Jack and Raymond Osburn and James McKenna to Tec-Hills Development Corporation of Tecumseh, lot in Tecumseh.

Tec-Hills Development Corp. to Hannah Building Co. and Ayling - Cunningham Asphalt and Paving Company of Tecumseh, lot in Tecumseh.

Ralph Comfort to Mr. and Mrs. William Powell of Tecumseh, lot in Macon Township.

Hubert Brower to Mr. and Mrs. Donald Hollister of Tecumseh, lot in Tecumseh.

Benjamin Ross to John Baragar and Irene Stover of Adrian, lot in Tecumseh.

William Powell and J. C. Beardsley to Mr. and Mrs. Coy Palmer of Tecumseh, lot in Tecumseh Township.

Richard Sherman to Mr. and Mrs. Edward Bambach of Westland, lot in Clinton Township.

Dewey Bozeman to Mr. and Mrs. Elmer Miller of Britton, lot in Britton.

David VanTuyle to Mr. and Mrs. William Kroger, Jr., of Clinton, lot in Clinton.

Roy Carswell to Mr. and Mrs. Louis Carswell of Tecumseh, lot in Tecumseh Township.

Jesse LaVoy to Mr. and Mrs. Richard Tarske of Clinton, lot in Raisin Township.

Ezra Brugger to Mr. and Mrs. Fred Karpo of Tipton, lot in Franklin Township.

Fred Karpo to Mr. and Mrs. Don Cinzori of Detroit, lot in Franklin Township.

Don Scholl to Mr. and Mrs. Blaine Bryant of Tecumseh, lot in Raisin Township.

Blaine Bryant to Mr. and Mrs. Charles Holdridge of Adrian, lot in Raisin Township.

Barbara Hall to Mr. and Mrs. Douglas Osworth of Tecumseh, lot in Tecumseh.

Betty Ann May to Mr. and Mrs. Douglas Osworth of Tecumseh, lot in Tecumseh.

Bonnie Ernst, Mary Pilbeam, Douglas Hall and Barbara Daykins to Mr. and Mrs. Douglas Osworth of Tecumseh, lot in Tecumseh.

Robert MacLean to Mr. and Mrs. Richard Eisenminger of Tipton, lot in Tecumseh.

Troy Jones to Mr. and Mrs. Charles Wiley of Adrian, lot in Palmyra Township.

Jesse LaVoy to Mr. and Mrs. George Heeman of Tecumseh, lot in Raisin Township.

Leland Hubbard to Loch Erin, Inc., of Onsted, lot in Cambridge Township.

Gateway Construction Co., Ins., to W. M. Powell Development Co. of Tecumseh, lot in Tecumseh.

Edwin Gove to Mr. and Mrs. James Sisty of Tecumseh, lot in Raisin Township.

Harold Lamb to Mr. and Mrs. Stephen Lyell of Marysville, O., lot in Franklin Township.

John Doughty to Mr. and Mrs. George Vovrick of Clinton, lot in Clinton.

George Gobba to Mr. and Mrs. Lawrence Carpenter of Tecumseh, lot in Adrian.

Gary Roberts to Mr. and Mrs. Ray Hendershot of Brooklyn, lot in Tecumseh.

Raul Flores and Florence Flores to Robert Penland of Tecumseh, lot in Raisin Township.

Jesse LaVoy to Mr. and Mrs. John Garvin of Brooklyn, lot in Raisin Township.

DeLoss Bates to Mr. and Mrs. Andrew Anderson of Lansing, lot in Tecumseh.

Compton Furbush to Mr. and Mrs. Andrew Casteel of Adrian, lot in Raisin Township.

Catherine Cunningham to Ronnie Bailey of Adrian, lot in Raisin Township.

Marie Koernig to Mr. and Mrs. LaVern Moll of Britton, lot in Tecumseh.

Glen Wingate to Mr. and Mrs. Carlyle Wolding of Tecumseh, lot in Tecumseh Township.

Mervyn Boltz and Gwendolyn Weatherman to Lower Light Mission Corporation of Petersburg, lot in Tecumseh.

William Powell to Alton Snyder of Tecumseh, lot in Tecumseh Township.

Kenneth Kopke to Mr. and Mrs. Lee Spohr of Britton, lot in Raisin Township.

Lee Spohr to the Rev. Robert Handley of Tecumseh, lot in Raisin Township.

Thomas Hazzard to Mr. and Mrs. Martin Wallich of Tecumseh, lot in Raisin Township.

Irving Gove to Mr. and Mrs. Gordon Gove of Clinton, lot in Clinton Hownship.

Douglas Aylesworth to Mr. and Mrs. Richard Carmean of Deerfield, lot in Tecumseh.

Raymond and Jack Osburn to Mr. and Mrs. Gerald James of Tecumseh, lot in Raisin Township.

Fred Dickinson Is Reappointed

Fred Dickinson was reappointed to the Cemetery Board by Council Monday night. His term had expired.

Other board members are Mel Partridge and Neal Depuy.

Movie Scheduled At Lake Drive-In

The Devil's Lake Drive-In will be showing "Wine of Morning" July 11 and 12.

This film, produced by Bob Jones University, is the first Christian motion picture ever to win all four major awards of the National Evangelical Film Foundation.

The feature-length, color production is a fanciful dramatization of the life of Barabbas — the man who Pilate released at the demand of the mob, and on whose cross Jesus Christ was crucified.

Ingenously woven into the story are a number of miracles, including the turning of water into wine at the wedding in Caro of Galilee and the healing of the palsied man whose friends lowered him through the roof.

Saturday programs begin at 8:30 p.m., and Sunday programs begin at 9:15 p.m.

Approve License

A sidewalk contractor's license was approved for John Smith by Council Monday night.

Food Poisoning Can Spoil Summer Fun

The fun of summer picnicking can easily turn into a tragedy caused by food poisoning, according to B. Dale Ball, director of Michigan's Department of Agriculture.

Producers, processors, wholesalers and retailers are all inspected by the Agriculture Department to insure safe and sanitary handling of meat, produce and dairy products, but once the product has left the store, the consumer is responsible for the safety of his own food.

The rule to remember to avoid food poisoning is, "Keep it hot, keep it cold or don't keep it."

Food most often leading to poisoning include hams, poultry, salads (potato salad is notorious), many cream products such as cream pies and food made with a mixture of milk and eggs.

Common symptoms of food poisoning are nausea, vomiting and diarrhea. Fatalities are rare in most common forms of food poisoning but some types, such as botulism, can cause death.

Effects of food poisoning are not always immediately apparent. In some types, effects may appear in as little as one-half hour while in other types, they may not be detected for more than 30 days. Most common summer villains show their effects in two to six hours.

COMPARE THESE LOW PRICES AND PROVE IT YOURSELF!

Discount Prices!

LOW BUSHEL 'N' CASE PRICES
FARMER JACK'S DISCOUNT FOODS

PRICES EFFECTIVE THRU SATURDAY JULY 12, 1969

U.S. CHOICE TENDER RIB OR
Round Steak
BUSHEL 'N' CASE DISCOUNT PRICES
LB. 98¢

U.S. CHOICE CHUCK CUT BONELESS
Beef Roast
U.S. CHOICE CALIFORNIA CUT Boneless Sirloin LB. $1.89
U.S. CHOICE BONELESS Lean Char Steaks LB. $1.78
U.S. CHOICE Thin Chip Steaks LB. $1.78
READY TO EAT OR HEAT Beef Fritters LB. 98¢
LEAN, TENDER Ground Chuck LB. 88¢
LEAN, TASTY Ground Sirloin LB. $1.18
LB. 88¢
USDA CHOICE

¼ PORK LOIN Cut Into Chops LB. 78¢

CANADIAN STYLE END CUT Rose Bacon
BUSHEL 'N' CASE DISCOUNT PRICES
$1.08 LB.
FARM MAID THICK Sliced Bacon 2 LB. PKG. $1.48
JONES BRAND Link Sausage LB. 98¢

READY TO EAT BUCKET OF Fried Chicken
BUSHEL 'N' CASE DISCOUNT PRICES
1 LB. 12 OZ. PAIL $1.88
MARKET CUT Split Broilers LB. 49¢
FRYING CHICKEN Front Quarters LB. 49¢

Check These Discount Prices!

WILSON'S SAVORY Luncheon Meat	12 OZ. WT. CAN	29¢
SERVE HOT OR COLD B & M Baked Beans	1 LB. 9 OZ. JAR	29¢
FRANCO AMERICAN Tasty Spaghettios	15¾ OZ. WT. CAN	16¢
KRAFT EASY TO PREPARE Macaroni Dinner	7¼ OZ. WT. PKG.	18¢
FOR SANDWICHES IPC Corned Beef	12 OZ. WT. CAN	39¢
CHICKEN OF THE SEA Light Chunk Tuna	6½ OZ. WT. CAN	29¢
IN RICH TOMATO SAUCE Hunts Pork N Beans	15½ OZ. WT. CAN	10¢
PARTY TIME Crisp Potato Chips	14 OZ., WT. BAG	49¢
FARMER JACK Ground Black Pepper	4 OZ. WT. CAN	22¢
CAMPBELLS DELICIOUS Chicken Noodle Soup	10½ OZ. WT. CAN	15¢
DELICIOUS Pink Beauty Salmon	1 LB. CAN	68¢
RICH AND CREAMY - HELLMANS Mayonnaise	QT. JAR	49¢
VELVET SMOOTH OR CRUNCHY Peanut Butter	1 LB. 2 OZ. JAR	49¢
SMUCKERS PURE STRAWBERRY Preserves	1 LB. 4 OZ. JAR	58¢

Discount Prices on Everything!

STEHOWER FROZEN Sizzle Steaks	1 LB. 2 OZ. PKG.	$1.29
JIFFY FROZEN Breaded Veal Steak	1 LB. PKG.	79¢
OCOMA FROZEN Chicken In Basket	2 LB. PKG.	$1.88
TURKEY IN GRAVY OR Freezer Queen Beef	5 OZ. WT. PKG.	25¢
FROZEN COOKED Singleton Shrimp	10 OZ. WT. PKG.	99¢
FRESH FROZEN BIRDS EYE Onion Rings	8 OZ. WT. PKG.	35¢
PEAS, CORN OR SPINACH FROZEN BIRDS EYE Vegetables	10 OZ. WT. PKG.	19¢
GOLDEN GLO FROZEN Birds Eye Jello Salad	9 OZ. WT. PKG.	10¢
CHOCOLATE, ORANGE, BANANA Sara Lee Cakes	14 OZ. WT. PKG.	68¢
DELICIOUS TOASTED Abels Frozen Bagels	12 OZ. WT. PKG.	33¢
KOSHER DILLS OR Safie Polish Dills	QT. JAR	39¢
OPEN PIT Barbecue Sauce	1 PT. 12 OZ. BTL.	49¢

Get Discount Prices Every Day!

MR. PITTS CENTER SLICED Boiled Ham	12 OZ. WT. PKG.	98¢
SKINLESS GRADE 1 Mr. Pitts Franks	14 OZ. WT. PKG.	59¢
MR. PITTS GRADE 1 Large Bologna	14 OZ. WT. PKG.	59¢
MR. PITTS FRESH AND SMOKED BRAUNSCHWEIGER Liver Sausage	LB.	59¢
KOSHER DILL Raskin Pickles	QT. JAR	59¢
SINGLETON Shrimp Cocktail	3 PAK PKG.	98¢
FLORIDA BLENDED ORANGE, TANGERINE, LIME Tip Top Juice	½ GAL. PLASTIC BTL.	49¢
SPECIAL LABEL Allsweet Margarine	1 LB. CTN. ¼'S	24¢
100% PURE CORN OIL FLEISCHMANNS Margarine	1 LB. CTN. ¼'S	33¢
NATURAL SLICED Kraft Swiss Cheese	8 OZ. WT. PKG.	49¢
OLIVE, RELISH, PIMENTO AND PINEAPPLE Kraft Cheese Spreads	5 OZ. WT. JAR	29¢
KRAFT NATURAL SLICED Frankenmuth Cheese	8 OZ. WT. PKG.	49¢
ALL FLAVORS - FARM MAID Fruit Drinks	½ GAL. CTN.	29¢
DAIRY FRESH AMERICAN OR PIMENTO Cheese Slices	12 OZ. WT. PKG.	49¢

MR. PITTS DUTCH, PICKLE, SPICED, BEER & COOKED SALAMI SLICED 1 LB. PKG.
Lunch Meats
BUSHEL 'N' CASE DISCOUNT PRICES
69¢
MR. PITTS GRADE 1 Ring Bologna LB. 69¢
ALL MEAT SKINLESS Bozo Franks 1 LB. PKG. 79¢

FARM MAID ASSORTED Ice Cream
BUSHEL 'N' CASE DISCOUNT PRICES
66¢ ½ GAL. CTN.
FRESH FROZEN PET RITZ Apple Pie 1 LB. 4 OZ. PKG. 25¢
WHITE OR PINK FROZEN SEA MIST Lemonade 6 OZ. FL. CAN 9¢

LOW FAT DUTCH CHOCOLATE OR Farm Maid Buttermilk
BUSHEL 'N' CASE DISCOUNT PRICES
½ GAL. CTN. 38¢
USE ON BAKED POTATOES FARM MAID Sour Cream PT. CTN. 38¢
FARM MAID Coffee Cream ½ PT. CTN. 19¢

FARM MAID CREAMED LARGE OR SMALL CURD Cottage Cheese
BUSHEL 'N' CASE DISCOUNT PRICES
1 LB. 8 OZ. CTN. 38¢
VANILLA, CUSTARD OR CHOCOLATE QUAKER MAID Puddings 14 OZ. WT. PKG. 29¢
FRENCH STYLE ALL FLAVORS DR. GAYMONT Yogurt ½ PT. CTN. 19¢

LOW BUSHEL 'N' CASE PRICES
FARMER JACK'S DISCOUNT FOODS

FARMER JACK'S HOME OF "BUSHEL 'N' CASE" DISCOUNT PRICES!
FARMER JACK'S HOME OF "BUSHEL 'N' CASE" DISCOUNT PRICES!

Woolworth the fun place to shop... 90th ANNIVERSARY

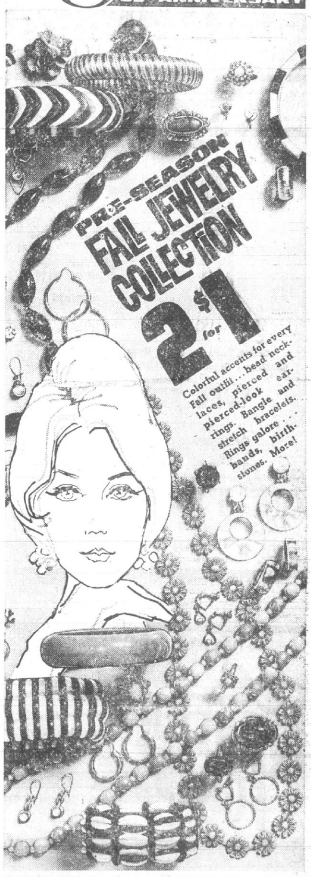

VALUABLE COUPON
40 Count
Tampax
Reg. 1.43
. . with coupon . .
1.27
Limit 2
Per Customer
Woolworth

VALUABLE COUPON
13-oz.
Aqua Net HairSpray
Reg. 69c
. . with coupon . .
44c
Limit 2
Per Customer
Woolworth

VALUABLE COUPON
Woolworth's Luncheonette
Jumbo Banana Split
Reg. 50c
. . with coupon . .
27c
Choice of Flavors
Woolworth

VALUABLE COUPON
Janitor In-A-Drum
Reg. 89c
. . with coupon . .
67c
Limit 2
Per Customer
Woolworth

Coupons Valid 3 Days — Thurs., Fri. & Sat., July 10 - 11 - 12

Satisfaction Guaranteed - Replacement or Money Refunded

A NOSTALGIC RENDEZVOUS WITH A BYGONE ERA . . . FROM SWEET ROCK CANDY AND LICORICE STICKS TO THE HORSE-DRAWN HEARSE AND STEAM ENGINE. TRAIN RIDES, COMPLETE WITH HOLD-UPS.

1890 General Store
Pistols and Petticoats Ballroom
1890 Ice Cream Parlor
Horse-Drawn Carriage
Western Trail Shop
Longhorn "Soft Drink"
Saloon and Restaurant
Cornstock Lode Gold Mine
Children's Barnyard
Live Vaudeville Shows
Basket Shop
1890 Amusement Arcade
Old Sheriff's Jail
Old Caboose Candy Shop
"Dorothy Jane's" Glass Gift Shop
Western Jewelry Shop
Silver Dollar Saloon

MUSEUM — FREE PARKING — FREE PICNIC AREA AND CLEAN PUBLIC RESTROOMS

STAGECOACH STOP

US-12 IRISH HILLS

"Close to the Irish Hills — Close to Tecumseh"

M-50-TEE

Lenawee's Finest Golf Driving Range

18-HOLE PUTTING COURSE
DRIVING STALLS — AUTO SETTERS
GROUND PLAY — FLOOD LIGHTS
DINA-FOG PEST CONTROL

Open 8 a.m. 'til 11 p.m.

M-50, 4 Miles West of Tecumseh

Phone 431-2212

NEWS OF IR

VOLUME 7, NUMBER 3 ☆ A SUMMER SECTION OF THE TECUMSEH HERALD ☆

LENAWEE COUNTY'S FINEST PUBLIC COURSE

Devils Lake Golf

COURSE

North End of Devils Lake

Green Fees — Week Days, $2.00 all day
Saturdays, Sundays & Holidays — $2.50 all day

WEE TEE GOLF

FUN FOR EVERYONE
OPEN EVERY DAY AND EVENING

on US-12
ACROSS FROM ENTRANCE TO HAYES STATE PARK

on US-223
NEXT TO DEVILS LAKE GOLF COURSE

Giant Ferris Wheel — Dodg'em Bumper Cars
30-Horse Merry Go-Round — Miniature Railroad Train
On US-223 — Next to Devils Lake Miniature Golf Course

NEW MANAGEMENT

IRISH HILLS Sports PARK — DAY OR NIGHT — SKI GOLF — SUMMER · WINTER

GOLF 7 DAYS A WEEK

AND UNDER THE LIGHTS

COCKTAIL LOUNGE & RESTAURANT

ENTERTAINMENT FRIDAY AND SATURDAY FROM 8:30 P.M.

IRISH HILLS SPORTS PARK

ON US-12 — BEHIND IRISH HILLS TOWERS

JUNE AND "VAN" AT EVANS LAKE TRADING POST, "MAY WE HELP YOU?"

Trading Post on the Lake

Cheese, like wine, owes much of its character to its ancestry and County Line Cheese, available at the Evans Lake Trading Post, has an excellent ancestry. It originated in 1913 when Fred Marolf, Sr., an immigrant from Switzerland, started making cheese in a farm home on the DeKalb side of the DeKalb-Allen counties line in Indiana, hence the name. Mike Marolf, third generation, now manager and treasurer, says, "We don't market our products as Colby cheese but as County Line. We try to make the cheese that people like."

"Van," at Evans Lake Trading Post, agrees that the Marolf mission is accomplished by the amount of cheese that he sells over his counter in the general store.

He and his wife, June, have been in the grocery business for 26 years, at the present location for about four. They remodeled and modernized the building adding many storage units and coolers for the convenience of customers when they purchased the business from Fred Hadley.

Located on the corner of US-12 and Breyman Hwy., the Trading Post carries everything from groceries, meats and picnic supplies to drugs, Mobil gas and oil and ready-mix outboard gas, easily available to both motorists and boaters.

A dock on the lake gives easy access to the store for fishermen or those just cruising around.

The Van Camps lived in Tecumseh for 22 years before moving to Clinton. He worked on many southern Michigan newspapers, including The Tecumseh Herald, and since leaving that enterprise, has owned and operated five different grocery stores.

Van was once in the contracting business, too, once operated an appliance store in Tecumseh and while in Clinton, he ran a men's clothing and shoe store.

The couple have two children, Bill and Sherry.

Mrs. Van Camp retired last year from teaching, having held positions in Clinton, Tecumseh and Britton schools.

After a season of traveling, they are ready to give their full time to the tourists and their regular customers as well.

The Trading Post is open seven days a week from 8 a.m. to 9:30 p.m.

For a really fine taste sensation, one can't do better than to stop at Van Camps for some of that good County Line cheese.

US-12, JUST WEST OF HAYES STATE PARK

See PREHISTORIC FOREST

Ride the Scout Train on an Exciting Tour of a Lost World That Existed Millions of Years Ago.

This magnificent dinosaur forest is an outdoor museum that displays a large collection of authentic life-size pre-historic animals which lived on this earth millions of years ago. It's the most interesting and educational exhibit of its kind in the world.

MAMMOTH GIFT SHOP

See the largest, most complete souvenir gift shop in Michigan. Unusual gifts and toys from all parts of the world. You are welcome to browse. Plenty of free parking.

MYSTERY HILL

BEYOND YOUR IMAGINATION . . . . UNTIL YOU SEE IT!! DID YOU EVER SEE WATER RUN UP HILL? SEE THE AMAZING FORCE OF GRAVITY

Guided tours every 12 minutes
Don't miss Moonshine Valley

US-12, Opposite Entrance to Hayes State Park

SUMMER SCHEDULE

"it's fun!"

- THURSDAY—7 to 9 p.m.
- THURSDAY NIGHT $1 admits one family
- FRIDAY — 8 to 10 p.m.
- SATURDAY — 8 to 11 p.m.
- SATURDAY MORNING — 11-12:30 — Beginners session for all ages.

It's a swell sport and a healthful activity for the kids . . . . and grownups, too!

ALL SESSIONS ARE SUPERVISED

ADRIAN SKATE-A-DIUM

(FORMERLY SKATE ARENA)

M-52 THE GREGORYS PHONE 265-6918

"BROWSE IN OUR HAYLOFT"

JO-EL'S BARN

OLDE TYME INTERESTINGE THYNGES

OPEN 10 TO 5 DAILY
CLOSED SUNDAY, MONDAY AND HOLIDAYS

PROPRIETORS
JOE AND ELLEN O'DONNELL

CLINTON

520 E. Michigan Ave. Phone 456-7355

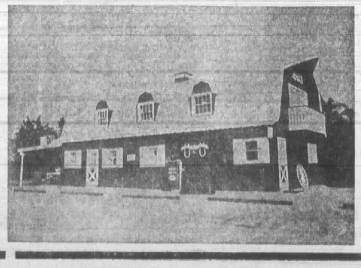

ROGER'S CHANNEL MARINE

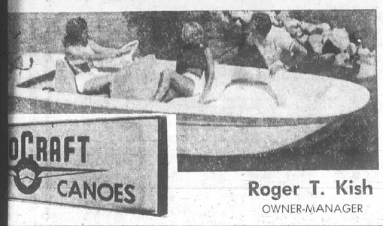

Roger T. Kish
OWNER-MANAGER

TARPON

TA-15 TRI-HULL FIBERGLASS

STANDARD EQUIPMENT:

Storage under seats
Automatic bailer
Standard 15" water return transom
Center station console
Complete steering
Bow and stern eyes
End grain balsa bottom
Air compartment flotation

SPECIFICATIONS:
L.O.A. 14'7"
Beam 66"
Wt. capacity 990 lbs.
Max. railing 45 H.P.
Molded depth 25"
Transom width 56"
Approx. wt. 400 lbs.

$575

East Shore Wamplers Lake
14975 Wamplers Lake Rd.
Brooklyn, Mich. Phone 517-592-6407

ISH HILLS

THURSDAY, JULY 10, 1969 ☆ DELIVERED FREE TO 1,000 RESORT HOMES

Devil's Lake Golf Course Adds More to Their Fun

ore fun for everyone now at Devils Lake Golf ree more rides have been installed. Dodgem s and miniature golf have been popular at this number of years. Now you can ride on a Giant el, a beautiful full size merry-go-round and a 60- hat is a replica of the famous New York Central se rides are open every day except Monday. The veek days from 3 p.m. and Saturday, Sunday and m 1 p.m. Companies, factories, unions, clubs and e welcome for parties or picnics. For additional on large groups, please call Ed Waldman, 517-

eal treat in miniature golf be sure and visit WEE on US-12, across from the entrance to Hayes The miniature golf course covers an acre in a oded setting. Playing time is about on hour for Mike Jonas, the manager, has been there for 10

e will talk golf. The Devils Lake Golf Course is toughest in the area and is a well-kept public course. It measures 3100 yards and is Par 36. Ed Waldman is the pro and Jim Massey is the assistant. It has two par five holes, two par three and five par four holes. The green fees are $2 for week days and $2.50 Saturdays, Sundays and Holidays. This is an all-day rate. One can play as many holes as he wishes at no extra cost. Twi-light rate after 6 p.m. is $1.75. Electric Golf Cars and rental clubs are available.

The finest of golf equipment is on sale at all times. Haig, Ultra, Spalding Executive and Elite, MacGregor DX Tourney, Wilson Staff and any pro-line clubs, balls and bags. Liberal trade-ins are allowed on new clubs. Demonstrator sets with the new aluminum shafts are available for golfers looking for new clubs.

Devils Lake Golf Course is located on US-223 at north end of Devils Lake. From Tecumseh or Irish Hills drive west on US-12 to Round Lake Highway where you will see a Devils Lake Golf Course Sign. Turn left and follow Round Lake Highway to US-223 and turn right about 300 yards.

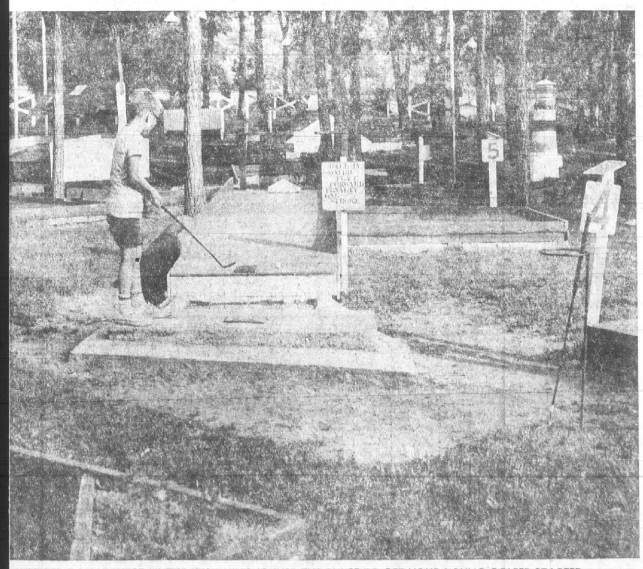

WEE TEE GOLF COURSE IN THE IRISH HILLS IS JUST THE PLACE TO GET YOUR YOUNG GOLFER STARTED.

roceries - Meats
unty Line Cheese
R and WINE TO TAKE OUT
DRUGS — NOTIONS
PICNIC SUPPLIES
SUN and WATER ITEMS
GAS and OIL
Ready-mix Outboard Gas Here

Evans Lake
rading Post
E AND "VAN" VAN CAMP

Bauer Manor

- ON BEAUTIFUL EVANS LAKE IN THE IRISH HILLS ON US-12.
- OPEN DAILY. LIVE ENTERTAINMENT FRIDAY AND SATURDAY. COCKTAILS SEVEN DAYS A WEEK.

PHONE 431-2506
TIPTON, MICHIGAN

Watch For The
OPENING
Of The Bauer
Super Slide
East of Bauer Manor

Manchester Speedway
Stock Car Races

Thrills and Spills
with Sportsman Modified
Racing Every Friday Nite
Time Trials — 7 p.m.
First Race — 8:30 p.m.
SUNDAY NIGHT — RAIN DATE, ONE HOUR EARLIER
Just off M-52, North of US-12
Turn west on Bowen Rd.

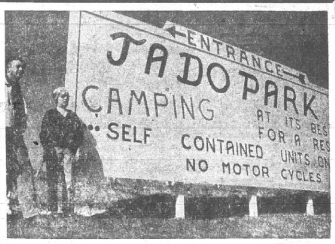

RATES

	with Electric	Without Electric
DAY	$ 2.50	$ 2.00
WEEKLY	15.00	12.00
MONTHLY	50.00	45.00
SEASONAL*	135.00	125.00

*Season is any three (3) months from May 1 to Nov. 1

7 MILES WEST OF CLINTON
½ Mile East of Evans Lake

OWNERS
DORIS AND JACK SAXTON

LOCATED AT HAYES STATE PARK ENTRANCE ON US-12

NEW AT PARKVIEW MARKET
SPORTSWEAR FOR MEN, WOMEN AND CHILDREN

- COMPLETE LINE OF FISHING TACKLE AND LICENSES — SMOKERCRAFT BOATS — RECORDS.
- GROCERIES, MEATS, GAS AND ICE—ANYTHING TO FILL CAMPING AND PICNICKING NEEDS.

PACKAGE LIQUORS — BEER AND WINE TO TAKE OUT
RAYMOND SHEPHERD — PHONE 467-2406

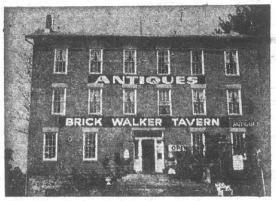

Brick Walker Tavern
Antiques

Located at Cambridge Junction—US-12 and M-50
Open Tuesday through Saturday — 9 a.m. to 5 p.m.
We have on hand at all times:

- English and American Furniture
- Cranberry Glass
- Paintings
- Wedgewood
- Lamps
- Copper
- Clocks
- Brass
- China

ANTIQUE FLEA MARKET SATURDAY AND SUNDAY
PHONE 517-592-2092

SEE THE IRISH HILLS from THE TOP OF THE TOWERS
1400 ft. above sea level
Gifts and Souvenirs from All Parts of the World
Amusement Rides
Under Construction

Learn the Story of the Simultaneous Construction of the 64 Foot High Observation Towers on US-12
Admission, 50c

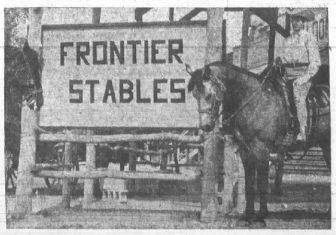

- PICTURESQUE TRAIL RIDES THROUGH THE BEAUTIFUL IRISH HILLS
- CLIP CLOP THROUGH THE WOODED AREAS AND GRASSY MEADOWS ALL ALONG THE WAY.
- SEE THE NEARBY CITY OF BROOKLYN AND THE MANY LAKES FROM A HIGH POINT ON THE TRAIL.
- DEER AND OTHER WILD CREATURES ABOUND!

EXPERIENCED STABLE OPERATORS AND GUIDES
Evening rides
Open Noon to 8 p.m.
On M-50, 2 miles south of US-12, across from Frontier City.

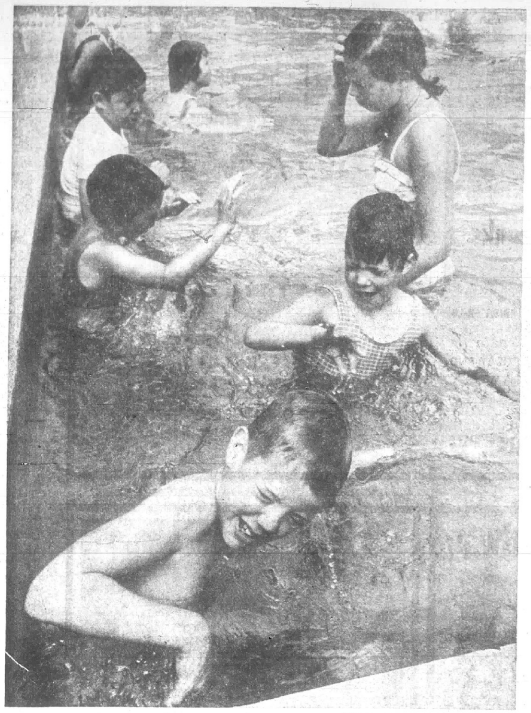

—HERALD PHOTO BY MARK ROBERTS

ALL WET — Lifeguardess Barb Crandall gives somewhat painful swimming instructions to a fresh group of reluctant young pupils at the Joyce Andrews Pool. The lessons begin at 8:30 a.m., and are held every Monday thru Friday in half-hour sessions. The cost of the program is $5 per student unless more than one member of the family attends, in which case $4 each is asked. In addition, a class in synchronized swimming will meet Fridays at the pool at 9:30 a.m. Students pictured are Daryl Mabrey in the foreground with Kathleen and Vicki Broderick behind him and Jim Neil next to Kathleen.

Touch of Past

1879

It was 90 in the shade today.

William McKinney's house on Pearl St. was struck by lightning, last Thursday.

Child Wells of Franklin has purchased a self-binder to do harvesting.

F. A. Dewey of Cambridge, on June 30, completed nine years' driving stage coach and carrying mail between Tecumseh and Brooklyn.

1889

A 6-cent lawsuit is running its course in Lenawee in which lawyers are doing their level best to earn big fat fees. Nobody doubts their success.

Price of salt has dropped to 48 cents a barrel in Saginaw.

An insect pest known as the green midge, is camping on Michigan wheat fields.

The frame is up for the new Episcopal residence in Clinton.

Frank Bryan has purchased the John Wilson milk business.

1899

One of the fastest trains ever over the Wabash R. R. left Adrian at 10:25 Sunday and arrived in Detroit at 11:30 — 58 miles in one hour and five minutes. Wabash people say it is a marvel.

A movement is on foot among Ridgeway women for the formation of a club to care for and beautify their community.

Railroad Jack paid this vicinity a visit recently and claims to have given up his hammock.

Mrs. Stephan Whittier has sold her house and one lot on Malden Lane to Nellie Clark Hazzard and Mayme Kaiser as piano player at she will build a house on the other lot.

1909

Sheldon Chase, who works in Grand Rapids, was badly burned on the face, hands and arms by fireworks, July 4, and is in serious condition.

Charles Benedict is remodeling his barns with all modern improvements.

Ethel Doke is substituting for the Nickle Theatre in the opera house.

Louis Schneider has taken over the Graham Theatre.

1919

Mr. and Mrs. Karl Braman have begun housekeeping in half of the Conklin house on E. Pottawatamie St. Dr. and Mrs. H. H. Hammel have moved into the other half.

The Friends Church at Raisin Center has been remodeled and will be rededicated July 13.

1929

Wade L. Jones has purchased the stock and fixtures of the Rochester Clothing Co. in Adrian.

Billy Wright will sail July 18 from New York with a group of Boy Scouts to attend the International Boy Scout Jamboree in England.

1939

The Foreman Corporation, milk bottle crate engineers and manufacturers, moved to Tecumseh from Cincinnati, O., and will begin manufacturing its products in a part of the Leo Robinson building on N. Evans St.

A large barn on the south Keeney farm, used by Howard Luce, was destroyed by fire when it was struck by lightning during a storm.

1949

Residents of Herrick Park, the Brown St.-N. Union subdivision and a portion of the Quaker Oats subdivision will soon be receiving daily carrier mail delivery service.

Among the hundreds of spectators watching the parade on "Canada Day" was an uncle of Ellsworth Collins, 96-year-young Dr. W. C. Burns of Toledo, O.

1959

A scientific readership survey of Tecumseh Herald subscribers is being conducted by nine local college girls. More than 13,000 responses are being tabulated by Julia Boyce.

Jaycees had a painting session of equipment at Patterson Park, July 9.

Kustom Kraft Drapery Shop, recently opened at 812 Murray Dr., a partnership of Carl Lehman, Jr., and Douglas Hall.

Pocklington Family Reunion

The Pocklington family reunion will be held Sunday, July 27, at the home of Mr. and Mrs. Julian Strong in Ridgeway. A potluck dinner will be served at 1:30 p.m.

No further notice will be given of the reunion, Mrs. Strong said.

Club Trophy Winner

Mrs. Len Purdy of Milan won the trophy for the Frank Smith Ladies' Golf Tournament July 4 at the Tecumseh Country Club. Mrs. Vern Manwaring was runner-up.

Mrs. Ed Schwartz and Mrs. Paul Clauda tied for low net.

Monroe ladies were guests of the Tecumseh group Wednesday.

TECUMSEH
STOCK BROKER
ERNEST H. OLIVER
133 W. Chicago 423-3760
Branch:
James C. Butterfield, Inc.

4th Annual Napoleon, Michigan Lions Club
RODEO
JULY 18, 19, and 20
FRIDAY & SATURDAY — 8 P.M.
SUNDAY — 2 P.M.
NAPOLEON HIGH SCHOOL ATHLETIC FIELD
BRONC AND BULL RIDING
STEER WRESTLING AND CALF ROPING
COLOR TV TO BE GIVEN AWAY
Children under 14—75c
Pre-schoolers FREE

In Jail

Detlof Wolfgang, 12500 Ayres Rd., Tipton, was stopped for speeding by Clinton State Police, Saturday, and was lodged in Lenawee County jail when it was learned that he was driving with a license which had been suspended since June 26.

At Convention

W. A. Wright and Mr. and Mrs. Stephen Walsh of Palmyra attended the 86th annual convention of the Michigan State Pharmaceutical Association as delegates at the Grand Hotel on Mackinac Island.

The event was held from June 23 to 26.

—o—

Mr. and Mrs. John Seay and three children have returned from Miami, Okla., where they visited his parents, Mr. and Mrs. Clyde Seay.

LUCKY YOU
starting on vacation. Don't spoil it by forgetting health aids.
HOLMES
PRESCRIPTION PHAMACY
FREE DELIVERY

Say You Saw It in The Herald

CHERRIES
MONTMORENCY PIE CHERRIES
Pick your own
14c a lb.
PITTING FREE
- Pitted cherries on hand
- Black Sweets by quart or pound

GRUBER ORCHARDS
on US-223 between Blissfield and Palmyra
Adrian phone 265-7965 after 8 p.m.

THE DODGE BOYS ARE MAKING CONFETTI OUT OF DODGE PICKUP PRICE STICKERS! NOBODY OUTDEALS THE GOOD GUYS

GREAT PRICES. GREAT SERVICE. GREAT GUYS TO DO BUSINESS WITH.
SEE US NOW AND SAVE
THE DODGE BOYS
AUTHORIZED DODGE DEALERS CHRYSLER MOTORS CORPORATION
Les Dallas, Inc.
2805 W. MONROE RD., TECUMSEH, MICHIGAN

ESKIMO WILLIE IMUDLUK EXCLAIMS:
FANTASTIC!

Frost-free Refrigerator WITH Automatic Ice Maker
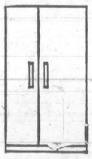
Willie Imudluk, who recently visited Michigan, really lives on the edge of the Arctic. Even though his family enjoys the convenience of a modern refrigerator, Willie nearly flipped his harpoon when he discovered the new frost-free model with the automatic ice maker. We know you will, too. The convenience of no more ice tray filling and spilling — the luxury of a never-ending supply of ice cubes, every man will appreciate. And what woman wouldn't like to forget that dreaded defrosting chore — the chopping, slopping and mopping — with a refrigerator that defrosts itself automatically? See the new frost-free refrigerator with the automatic ice maker today. You'll agree with Willie — It's fantastic!
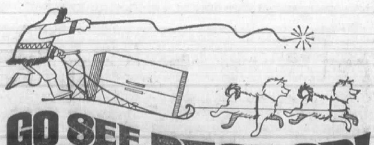
GO SEE YOUR DEALER!
Published by Consumers Power Company
PE-D-2457-45

"SUPER-RIGHT" QUALITY BEEF
Boneless ROASTS
BLADE CUT CHUCK lb. **89c**

CENTER BLADE CUT
Chuck Roasts . . . . lb. **79c**

CENTER CUT SMOKED
Ham Slices . . . . . lb. **99c**

"SUPER-RIGHT" SEMI-BONELESS
Fully Cooked HAMS
lb. **69c**

FULLY COOKED, WHOLE OR HALF
Smoked Hams . . . . lb. **59c**

"SUPER-RIGHT"
Beef Chuck Steaks . . lb. **79c**

END CUT PIECE
Bacon CANADIAN STYLE . . . . lb. **89c**

FRYING CHICKEN GIZZARDS OR
Chicken Livers . . . . lb. **49c**

"SUPER-RIGHT"
Skinless Franks . . . 1-lb. pkg. **69c**

ALL MEAT
Eckrich Franks . . . 1-lb. pkg. **79c**

ALL BEEF
Eckrich Bologna . . 6-oz. net wt. pkg. **49c**

"SUPER-RIGHT" WAFER SLICES
Lunch Meats . . 3 3-oz. net wt. pkg. **$1.00**

"SUPER-RIGHT"
Braunschweiger . . . lb. **49c**

TO FRY, BROIL OR BAKE
Halibut Steaks . . . . lb. **79c**

A&P

FRESH LAKE ERIE
Boneless Fillets PERCH
lb. **79c**

ALL PURPOSE FLOUR
GOLD MEDAL
5 lb. bag **29c**
WITH COUPON BELOW AND $5.00 PURCHASE OR MORE

HOMEGROWN LGE. HEADS
CABBAGE . . . each **19c**

SWEET, BING
CHERRIES . . lb. **39c**

FRESH GOLDEN
Sweet Corn ..... 5 ears **39c**

RED OR
Seedless Grapes ... lb. **39c**

CALIF. WHITE
New Potatoes 20 lb. bag **$1.69**

FIRM, RIPE
Fresh Peaches .... 3 lbs. **69c**

10c OFF — LIQUID BLEACH
White Monday ..... 1-gal. size **39c**

75c OFF LABEL
Tide Detergent ..... 16-lb. 1-oz. pkg. **$3.44**

A&P CORN OIL
Margarine ..... 4 1-lb. ctns. **$1.00**

A&P FINEST BEAN COFFEE
Bokar Coffee ..... 3 lb. bag **$1.99**

JANE PARKER 1-LB. 8-OZ.
PEACH PIES
SAVE 10c
49c Ea.
SOUTHERN PECAN PIES 1-lb. 4-oz. **59c**

A&P 20% BUTTERFAT
LOW FAT MILK
1-gal. ctn. **79c**

JANE PARKER — 10-OZ. NET WT.
Cinnamon Rolls ..... pkg. of 9 **35c**

KING SIZE GOLDEN OR
Sugared Donuts ..... dozen 1-lb. 2-oz. **43c**

JANE PARKER ENRICHED
White Bread ..... 4 1¼-lb. loaves **89c**

A&P CRESTMONT
Ice Cream OUR FINEST 11-FLAVORS ..... ½ gal. ctn. **79c**

FROZEN TREAT
Fudgsicles ..... 12 2½-fl. oz. in pkg. **49c**

A&P AGED CHEDDAR
Sharp Cheese ..... 8-oz. net wt. bar **49c**

Feature of the week

Those "extra" teaspoons you always need for family meals and entertaining . . . to add to your set of
Sculptured elegance
Cameo satin-brushed stainless by Carlyle
SET OF 4
Teaspoons
$1.29 with every $3 purchase
Reg. $3.00

ANN PAGE PURE
Egg Noodles ..... 3 1-lb. pkgs. **$1.00**

NO RETURN — HEART CLUB
Soda Pop ..... 1-pint bottle **10c**

ANN PAGE PURE
Cherry Preserves ..... 2 lb. jar **65c**

EXCEL BLANCHED
Salted Peanuts ..... 12-oz. net wt. pkg. **39c**

ANN PAGE GROUND
Black Pepper ..... 8-oz. net wt. can **59c**

15c OFF LABEL
Surf Detergent ..... 3-lb. 2-oz. pkg. **70c**

10c OFF LABEL
TIDE
3-lb. 1-oz. pkg. **75c**

GIANT SIZE
Cheer Detergent . 3-lb. 2-oz. pkg. **85c**

GIANT SIZE
Dreft Detergent . 2-lb. 12-oz. size **79c**

WITH GLASS
Premium Duz . . 2-lb. 6-oz. pkg. **89c**

WITH PREMIUM
Bonus Detergent 2-lb. 6-oz. pkg. **89c**

GIANT SIZE
Bold Detergent . 3-lb. 1-oz. pkg. **85c**

FOR DISHES
Liquid Thrill . . . 1-pint 6-oz. bottle **55c**

PERSONAL SIZE
Ivory Soap . . . . 2 for **15c**

FACIAL SIZE
Camay Soap . . . . cake **10c**

CLEANS DIRTY HANDS
Lava Soap . . . . 2 cakes **25c**

All prices in this ad effective thru July 12, 1969

VALUABLE COUPON
GOLD MEDAL
5 lb. bag **29c** with this coupon
AND A PURCHASE OF $5.00 OR MORE EXCLUDING BEER, WINE & CIGARETTES
Good thru Saturday, July 12 — Limit One
A&P

VALUABLE COUPON
SOFT WEVE BATHROOM TISSUE
500 — 2 PLY SHEET ROLL
2 roll pkg. **19c**
WITH THIS COUPON
Good At All A&P Stores Thru Saturday, July 12, 1969
LIMIT ONE PER FAMILY
A&P

VALUABLE COUPON
Maxwell House GROUND COFFEE
1-lb. can **59c**
Good At All A&P Stores Thru Saturday, July 12, 1969
A&P
LIMIT ONE PER FAMILY

Sam Culberts 50th July 12

CLINTON — An open house will be held Saturday, July 12, honoring Mr. and Mrs. Sam Culbert of Port Richey, Fla., on the occasion of their 50th wedding anniversary, at the home of their son and daughter-in-law, Mr. and Mrs. Earl Culbert, 4778 Norvell Rd., Grass Lake.

Friends and relatives may call anytime Saturday afternoon or evening.

The Sam Culberts operated the family farm west of Clinton on US-12 until recent years, when they moved to Florida.

Besides Earl, their children are Arthur, of Brooklyn and the late Mrs. James Draper.

Extend Hands To Other Youths In The County

CLINTON — "Howdy Neighbor" is the theme of a cultural exchange day to be held July 20 at the YMCA, Adrian, as an introduction to the "Operation Get-Acquainted" program in the county.

Families who are interested in being hosts to an underprivileged youth or a child of another culture from the Lenawee County area, for a few days at a time this summer, are welcome to attend the program July 20, beginning at 4 p.m. and including a potluck supper.

The "Operation Get-Acquainted" program was initiated through the efforts of Dr. Leroy Augenstein of Michigan State University and has since been sponsored by many church, civic and farm groups throughout Michigan.

The visitation program is an opportunity for concerned families to add a new dimension to the life of a child from the city, allowing him to relate to a different home environment.

Anyone interested in more information may contact Mrs. James Heimerdinger, or 456-4794.

Goves Entertain At Open House

CLINTON — Mr. and Mrs. Gordon Gove and daughter, Beth, entertained at an open house, Saturday, honoring their son and daughter-in-law, Mr. and Mrs. Paul Gove and baby son, Paul Gordon, who were visiting from Oxon Hill, Md. Mrs. Vicki Gove celebrated July 4 by having a birthday, and she shared her birthday cake and ice cream with the open house guests.

Among the 35 guests who attended were baby Paul's great-grandfathers, G. E. Wellnitz, of Tipton and Irving Gove, and other relatives and friends from Clinton, Tecumseh, Adrian, Tipton and Chelsea.

Host Reunion For Family

CLINTON—Mr. and Mrs. Harold Covell hosted a reunion of Mrs. Goldie Updike and family, July 4th, at their home on Clinton-Macon Rd. There were 21 persons present, including seven grandchildren and one great-grandchild, coming from Monroe, Britton, S. Lyons, Drayton Plains, Tipton and Clinton.

The Covell's new garage came in handy for the potluck dinner when the weather refused to cooperate.

Mr. and Mrs. Gary Covell and daughter, Laurie, of Drayton Plains were overnight guests and Saturday callers were Mr. and Mrs. Ray Reed of Allegan.

Holloway News

Louise Machan was overnight guest of Martha Wallace of Onsted last week Friday.

√

Helen Opr-Sal of Prague Czechoslovakia, was an overnight guest of Louise Machan Saturday night.

—o—

Buy, Sell, Rent with a Want-Ad

Dr. Currier has reopened his chiropractic office

Hours will be from 9 to 12 noon and from 2 to 5:30 p.m.

725 S. Union St.
CALL 423-2790
FOR APPOINTMENT

NEWS of
CLINTON
A SECTION OF THE TECUMSEH HERALD
EDITOR — MAXINE CALHOUN

Set Dates for School

CLINTON — Vacation Bible School will be held at the Clinton Baptist Church July 14 - 18, from 7 to 9 p.m., for children of nursery through intermediate age.

Those needing transportation may call Jack Brooks, 423-7747.

Assisting with the school will be six summer field workers from Arkansas. Other members of the staff are: Mrs. Jack Brooks, principal; Stephanie Brooks, pianist; Gus Doyle, music director and teacher.

The teachers are: Mrs. Elmer House, Tecumseh; Mrs. Floyd Vaughn and daughter, Elaine, Adrian; Mrs. Naomi Carpenter, Tecumseh; Mrs. Frank Weltman, Manchester; Mrs. Namon Click, Tecumseh; Mrs. Opal Flint and Mrs. Harry Porterfield and Mrs. Colston Watson.

A program for parents will be held at 7 p.m., July 18.

Returns Home

CLINTON — Forrest Lemm left last Wednesday to return to his home at Salem, Ore., after a few days' visit with his sisters, Mrs. Adele Eddy and Lois Lemm. They all attended the recent Lemm family reunion, held June 29, at the home of Clarence Heimerdinger, Sr.

Lois Lemm left Monday for New York where she will visit with friends until Aug. 1, when she embarks for New Hope, Liberia, W. Africa, to resume her duties as a medical missionary for three more years.

Pfc. Hause Leaves For Vietnam

CLINTON. — Pfc. William Hause left June 24 for duty in Vietnam with the army, after spending a 30-day leave with his parents, Mr. and Mrs. John Hause.

During William's visit, Pfc. John O'Connor, M.P., came from Georgia to spend 10 days with his former classmate of Clinton High School. He left then for a new assignment at Ft. Dix, N. J.

John O'Connor's brother, Kevin, recently came from Grand Fords, N. D., to remain here for the summer, while he is employed at Vescio's.

Another brother, Rory O'Connor, a student at Eastern Michigan University, Ypsilanti, also came for a few days.

The O'Connor boys have been scattered about the country for more than a year, and they enjoyed a bit of a family reunion and a dinner at the home of their step-mother, Mrs. Archie O'Connor, one evening while they were here.

—o—

Mr. and Mrs. Russell McConnell left Tuesday for their home in Eliot, Me., after visiting Mr. and Mrs. Charles Hyatt, Mr. and Mrs. E. H. McConnell and others in the area. Mr. and Mrs. Raymond McConnell were Friday visitors of the McConnells.

Soil Conservation And Landowners

Lenawee Soil Conservation District is involved in soil and water conservation problems with all landowners. The treatment of these erosion problems is similar on rural or urban lands

During the past fiscal year, Soil Conservation Service technicians assisted the district in completing 82 basic plans and revised 15 plans.

A total of 24 basic plans were completed for dairy or beef farms, with 6 plans for hog, sheep, or poultry farms. There were 40 basics on cash crop farms. Basics for wildlife and recreation areas totaled 11, with one for residential lands.

A basic plan is giving proper land use treatment for all of the acres of the property owner. The solutions to erosion problems will be the landowner's decisions after several possible alternatives are discussed and considered.

There were 67 landowners who became district cooperators. The total for the Lenawee District is now 885.

Landowners contacted totaled 627 while 450 of them applied one or more conservation practices. A total of 6,000 acres of land in the county was given adequate land treatment with applied conservation measures.

The annual 5th grade school tour is one of the district highlights with more than 1600 students of Lenawee County Schools attending at the Lee Spohr farm this spring. The Operation "W" tour involving the homemakers was represented by more than 150 ladies last August. The land judging contest is an annual event with the Future Farmers of America boys. More than 100 clergymen of the county churches participated in Soil Stewardship Week during the month of May. A new district activity last spring was the tree program. The district provided its cooperators with 23,500 tree seedlings and 5,000 shrubs.

The district directors are continually promoting the watershed program to help improve the flooding, sedimentation and pollution problems confronting county residents.

The directors adopted a resolution on sediment and erosion control on residential developments. Developers can now receive assistance through the district to plan and apply erosion control measures on these lands while development is taking place.

—o—

Mrs. Ben Gilies returned home Saturday after having undergone major surgery at Bixby Hospital last week.

JUST THE RIGHT TOUCH Fresh FLOWERS

Express Your Thoughtfulness . . . .
. . . of Love
. . . of Gratitude
. . . of Sympathy
. . . of Cheer

TAKE HOME A BOUQUET . . . .
LET THE NEIGHBORS TALK!

Kukini Flowers
CLINTON PHONE 456-4544

Sell with Tecumseh Herald Advertising

Clinton Chatter

Mrs. John Young of Los Angeles, Calif., and son, Joey, are visiting her mother, Mrs. Jacob Bauer, for three weeks while Mr. Young is on army reserve duty.

√

Mr. and Mrs. Harold Walz of Detroit were callers of her stepsister and husband, Mr. and Mrs. Merval Mattis, Friday evening.

√

Mrs. Clarence Follis returned home Saturday from Herrick Memorial Hospital, where she had been a patient for three weeks. She is confined to her home.

√

Carl Anderson, Jr., is attending a track and field clinic at Michigan State University this week. Denice Anderson spent the weekend with her parents, Mr. and Mrs. Carl Anderson. She is employed for the summer with The State Journal, Lansing. Joyce Anderson is on a trip to the Western States with friends.

√

Mrs. Robert Ford, nee Jeanie Lancaster, has gone to California to visit a cousin, and to be near her husband, Pvt. Ford, who is in training with the Marines.

√

Leon Van Deusen underwent major surgery at Herrick Memorial Hospital, Monday.

√

Mr. and Mrs. Clarence Francis and daughter and son-in-law, Mr. and Mrs. Forrest Murphy, spent the holiday weekend camping near Somerset Center, giving the Francis' new pickup camper a trial run.

√

Mrs. Francis Faulhaber and children, and her brother, Donald, who resides here, are looking forward to a family reunion next week, when her entire family gets together for the first time in 12 years. Coming for a visit are her parents, Mr. and Mrs. Robert Bellmore, of Wisconsin; sister and brother-in-law, Mr. and Mrs. Ronald Conklin and four children, of Phoenix, Ariz.; brother, William Bellmore, a student at Phoenix City College; and brother, James Bellmore and daughters of Maquoketa, Ia.

√

Mrs. Roscoe Parker has returned from a visit with her daughters and their families, Mr. and Mrs. Bruce Oliver at Freeport, Tex., and Mr. and Mrs. John Brown, at Palo Alto, Calif.

√

Bonnie Hoover and exchange student, Alice Kramer, have returned from a visit for three weeks to Washington, D. C.

Mrs. David Hanes and daughter, Laura, of Corvallis, Ore., are spending the month with her parents, Mr. and Mrs. Guy Hoover. Other visitors are the Rev. and Mrs. Reynold Hoover of Flagler Beach, Fla.

√

Mr. and Mrs. Ralph Wilder, daughter, Patty and son, Charles, of Buffalo, N. Y., former Clinton residents, were recent guests of Mr. and Mrs. Gordon Gove and daughter, Beth. Charles also was a guest at the home of Douglas Blumenauer, a former classmate. Saturday, July 28, Beth and Patty entertained 11 girls at a "non-slumber" party. When the Wilders returned to their home Monday, Beth Gove acompanied them, to remain until July 16, when she will fly home.

CHUCK SANCH CONSTRUCTION CO.
Licensed Contractor
Phone 456-7114
Clinton, Michigan

Right in front of your eyes.

THE ONE-HOUR MARTINIZING METHOD OF EXPERT CLEANING AND MOTHPROOFING

DON'T WAIT 'TIL MOTHS COME. CROWDED CLOSETS, JAMMED WITH SOILED CLOTHING ARE AN OPEN INVITATION TO MR. MOTH AND COMPANY.

LET US STORE YOUR OUT-OF-SEASON CLOTHING FOR YOU FOR ONLY
$2.95 per box

A FREE CUP TREE FOR YOUR FAMILY TABLE WILL BE GIVEN WITH AN ORDER OF $15 OR MORE. WHEN YOU ARE READY FOR THEM, YOUR GARMENTS WILL BE PRESSED AND SPARKLING FRESH FOR YOUR WEARING PLEASURE.

SHIRTS — laundered the way you like 'em, 24c with a dry cleaning order of $1 or more.

ONE HOUR "MARTINIZING" THE MOST IN DRY CLEANING

109 E. LOGAN STREET
TECUMSEH, MICHIGAN
TELEPHONE 423-4200

HOURS—7:30 a.m. to 6 p.m.
CLOSED SUNDAY
ONE-HOUR CLEANING DAILY UNTIL 3 P. M.

GREATEST CLEARANCE SALE IN OUR HISTORY IS NOW IN PROGRESS!
You'll never have a better opportunity to make a real buyer's deal on a new 1969 Mercury. Drive in today and we'll give you immediate delivery from our good stock of new cars.

Mercury Supersale!

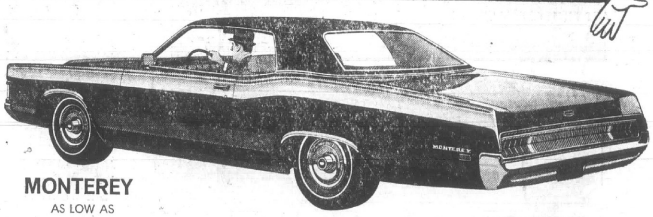

MONTEREY
AS LOW AS
$3,150

SPECIALLY EQUIPPED SPORTS SPECIAL
- automatic transmission
- power steering
- remote-control mirror
- white sidewall tires
- triple sports stripes
- deluxe wheel covers
- deluxe all-vinyl interior
- AM radio
- vinyl roof

Plus all these standard features:
- 390 V-8
- wide front and rear tread
- bright wheel opening, upper body and trunk lid moldings
- long 124" wheelbase
- special exterior trim
- deep-loop carpeting
- simulated woodgrain door trim panels and instrument panel

COUGAR
AS LOW AS
$2,950

SPECIALLY EQUIPPED SPORTS SPECIAL!
- automatic transmission
- turbine wheel covers
- power steering
- E 78 x 14 white sidewall tires
- remote-control racing mirror
- AM radio
- unique rocker panel molding
- mid-body paint stripe

Plus all these standard features:
- 250-hp 351 V-8
- concealed headlamps
- sequential rear turn signals
- bucket seats
- floor-mounted shift
- all-vinyl interior
- curved and ventless side windows

MONTEGO
AS LOW AS
$2,750

SPECIALLY EQUIPPED:
- 220-hp V-8
- white sidewall tires
- automatic transmission
- AM radio
- power steering
- remote-control mirror
- turbine wheel covers
- upper body sports stripes
- trunk lid appliqué

Plus all these standard features:
- 116" wheelbase
- 18 cu. ft. trunk
- cloth-and-vinyl or all-vinyl interior
- deep-loop carpeting
- curved and ventless side windows
- bright window moldings
- bright and black curb molding

ALL MERCURYS ARE REDUCED TO SEPTEMBER PRICES! GOOD SELECTION IN STOCK!

See your Mercury Man
GEORGE UNDERWOOD FORDLAND
MERCURY LINCOLN
Just South of Clinton on the Tecumseh-Clinton Rd.

SPRINGPORT BOOK BINDERY
SPRINGPORT, MICH. 49284

THE TECUMSEH HERALD

LENAWEE COUNTY'S OLDEST NEWSPAPER

SERVING TECUMSEH, BRITTON, RIDGEWAY, MACON AND TIPTON

VOLUME 118 — OUR 119th YEAR — NO. 46 | Published Every Thursday, Second-Class Postage Paid at Tecumseh, Michigan 49286 Send Form 3579. Subscription Rates: $5 Year in Lenawee County, $6 Elsewhere. | THURSDAY, JULY 17, 1969 | ★ ★ ★ ★ | 22 Pages — Fifteen Cents

Map at right shows the fire protection areas for both Raisin Township and the City of Tecumseh. The area with diagonal lines shows the city and portion of the township which may be protected by local firemen. Folks living on Ives Rd., either side, and north to Russell Rd., may call either Tecumseh or Raisin. Choice of fire departments is also extended to residents on Rogers Hwy., to Centennial Rd. Folks on Centennial and south of Ives Rd., must call Raisin as must the folks who live east of Rogers Hwy. and north of Centennial. An attempt by several residents to have Tecumseh fire service extended south to Sutton Rd. was rejected by the Raisin Board Monday night. Ives Rd. is approximately one mile south of the city limits and Sutton, about three miles. Raisin is currently building a new fire station on Occidental Rd. at Gady. Completion is expected this year and officials anticipate having it fully equipped about one year from new.

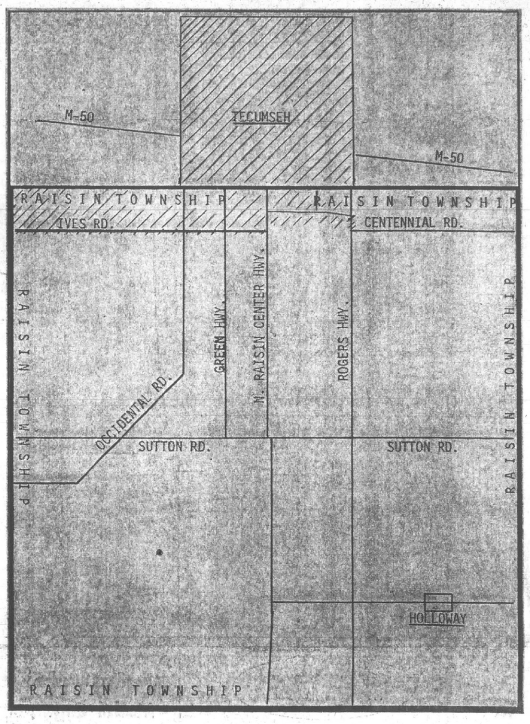

City Fire Protection Extended Mile South

An improved fire pact between Raisin Township and Tecumseh was finalized Monday night at city hall when officials of the two local governments approved a mutual aid agreement for the entire township and fire protection from the city for a portion of the township.

The portion of the township to be serviced by Tecumseh, depending on the prerogative of the township resident, lies between M-52 on the west, both sides of Ives Rd. on the south, and Rogers Hwy. to Centennial Rd. on the east.

A resident within this area may call either Raisin or the city for protection.

In the mutual aid agreement, township residents south and outside this area must call the sheriff's department which will then set off the alarm in Holloway.

If the Raisin department, after responding to the call sees a need for assistance from Tecumseh, it has the prerogative of calling the city for assistance. The Tecumseh department will respond to a call from the Raisin department, but not from residents outside the agreed-upon portion of the township.

James Mitchell, township supervisor, said the township's new station on Occidental Rd. at Gady should be completed by October and fully equipped in about a year.

The township will then operate as a single department with fire stations at Holloway and the new one on Occidental.

Monday night's session resulted after Council offered the Raisin Township Board fire service, if wanted, at the township meeting on July 7. At this meeting, both groups of officials agreed to meet at Tecumseh city hall.

When the session started here, Mr. Mitchell said his board was interested in mutual aid for the township.

Mayor Harold Easton told him and others at the meeting that this was agreeable with the city if this is what the township wanted. Several residents of the township objected to straight mutual aid and suggested boundaries for an area to be serviced by the city.

Township residents who spoke at the meeting and who appeared interested in having the city provide protection included Robert D. Moore, Keith Bailey, Dr. Robert Murray, Duane Steele, Ralph and Gordon Comfort, and John Costello.

Several of these residents asked their officials to extend the boundary to Sutton Rd. Mr. Mitchell said he would not go along with their request and was backed up by his board, which unanimously objected to Sutton Rd. as the southern limit.

With the exception of Ralph Comfort, all of the residents have homes and property outside the agreed-upon portion of the township for Tecumseh fire service.

Gordon Comfort questioned the township officials and inquired as to why they objected to Tecumseh providing protection to residents close to the city. He later stated in relation to the boundaries, that the "agreement was quite unsatisfactory."

Mr. Bailey asked Raisin officials to increase the boundaries, and cited the importance of time and distance, referring to the closeness of the city fire department.

At the beginning of the meeting, township officials discussed mutual aid only and suggested that it be given a trial. When some of the township residents began suggesting boundaries, a proposed agreement of September, 1965, between the township and city, was presented by Kathleen Osburn, township clerk.

It was around this proposal that Raisin and Tecumseh finalized their agreement Monday evening for boundaries and limited city fire service.

Since May, 1967, Tecumseh has not provided protection to the township, except for an agreement worked out with Fisher Body. Stauffer Chemical sought protection once but then dropped its plans, as did the local schools for the new Sutton Elementary School building, now under construction.

Expecting Big Crowd for Sidewalk Sale

Tecumseh's annual Sidewalk Sale will be held here Friday, and if past crowds are indicative, the turnout will be the largest single-day shopping spree in the city.

Merchants not only display bargains on the sidewalks, but many offer equally good savings inside their shops.

The Chamber of Commerce will have clowns on the street and free balloons for the youngsters.

Both the Jaycees and Jaycee Auxiliary have planned promotions to help them raise monies for their civic projects. The Auxiliary is having an ice cream social at the corner of W. Chicago and N. Pearl, former site of the Methodist Church.

The Jaycees will sell subscriptions to The Herald for one day, hoping to raise funds for several projects. Subscription booths will be located in front of United Savings Bank and at the ice cream social.

Tecumseh Public Library will offer bargains in books, pictures and records at a booth in front of Kohler Real Estate.

VFW Auxiliary will sponsor a refreshment booth at the corner of E. Chicago and Ottawa St. Besides offering refreshments, the Auxiliary will have a fish pond for the children, a bazaar table and a bake goods table.

Mrs. Arthur Sommers is in charge for the Auxiliary, and will be assisted by Mrs. Walter Mueller, Mrs. Norman Sisty, Mrs. Eugene Froelich and Mrs. Boncile Sniffen.

For the downtown merchants, Harold Green and D. J. Martin have organized festivities and are chairing the promotion.

Rites Are Friday for Chet Richard

Chet Richard, 82, of 6440 Green Hwy., died Tuesday morning at 9 a.m. at Herrick Memorial Hospital, where he had been a patient for three weeks.

The Richard family came to the Tecumseh area in 1915, living on Centennial Rd., before moving to their new home on Green Hwy. He was superintendent of the Tecumseh Gravel Co. until his retirement in 1956.

Born in Lima, O., Dec. 2, 1886, he married Ethel Roeder Sept. 8, 1909. She survives.

He was a member of the Odd Fellow Lodge and the Eagles No. 1563.

In addition to his wife, survivors are: four sons, Calvin of Garden, Mich., Harry, 108 Maple St., Roy, Clinton and William of Onsted; three daughters, Mrs. Robert (Wava) Hammond of Saline, Mrs. Donald (Audrey) Woodard of Parma and Mae Richard, 6702 Raisin Center Hwy.; 15 grandchildren, nine great-grandchildren.

Two sisters, Mrs. Pearl Winter and Mrs. Leota Trautman, both of Fort Wayne, Ind., also survive.

He was preceded in death by one son; five sisters; and one brother.

Funeral services will be Friday at 1:30 p.m. at the Dunn Funeral Home, with the Rev. Blair Bashore officiating.

Burial will be in Brookside Cemetery.

There will be an I.O.O.F. service Thursday at 7:30 p.m. at the funeral home.

Friends may call at the funeral home after noon Wednesday.

Services Are Held for Earl Greene

Funeral services were held Tuesday afternoon for Earl L. Greene, 60, Tecumseh educator who died suddenly Friday night at Little Traverse Hospital, Petoskey.

Although stricken with what doctors first thought to be a heart attack while fishing with a friend on July 4, he was believed to be on the way to recovery when he reportedly suffered a stroke.

He had been moved out of the hospital's intensive care unit and placed in a semi-private room when he was fatally stricken.

Mr. Greene had been with the Tecumseh schools since 1951, when he was named principal at the old Central Elementary School. In 1956, he was made director of elementary education, a post he held until 1962.

During 1962-63, he studied at Columbia University and received a Prof Degree, a special degree in education.

(Continued on page 2)

Board Re-elects Mead President

Aden Mead was re-elected president of the Tecumseh School Board Monday night when officials returned all officers to positions held during the past school year.

William Brown is vice president; Mrs. Donald Cobb, secretary; and Dr. Fred Freeman, treasurer.

Flushing Hydrants

A program to flush all fire hydrants in the city will start here the week of July 28, according to Allyn Ernst, superintendent of Tecumseh's waste water plant.

The program will begin Monday, July 28, at approximately 8:30 p.m. and continue thru Thursday, July 31. All flushing will be done in the evenings.

Residents may experience some rusty water, but officials are hoping to minimize the amount through flushing in the evenings.

The schedule is:

Monday, July 28 — area south of W. Chicago Blvd., from Union St. to Russell Rd. and Occidental.

Tuesday, July 29 — E. Chicago

(Continued on page 2)

Rec. Director Hired Here

Ward E. Eardley, 42, assistant director of parks and recreation for Adrian for the past year and a half, was hired Monday to succeed Don Moffatt as director here.

Tecumseh's new director has approximately 20 years' experience in recreation and athletics, most of which was gained during a 22-year stint in the service.

He served first in the Navy in 1944 and later in the United States Air Force. He retired in 1966.

His experience not only includes managing and administrating recreation programs but also organizing and developing. When his squadron adopted a Korean orphanage, he was in charge of instigating and planning a recreation program and its facilities.

Mr. Eardley was in charge of many physical training and recreation programs for the USAF.

He not only has worked with civic and military organizations in the recreation field, but he also was director of a large private camp.

His wide experiences range from Little League and club work work to swimming and water skiing programs. He has also worked with Senior Citizen organizations, a position he will fill here along with other duties.

His memberships include Amateur Softball Association of America (deputy commissioner), International Federation of Umpires, National Recreation and Parks Association, and Michigan Outdoors Club.

His wife, Mary Lou, and their four boys, ages 3 to 14, will continue to live in Adrian for the time being.

Mr. Eardley will start here Aug. 18.

Schools Purchase Bishop Property

Tecumseh School Board authorized the purchase of the George Bishop property on E. Shawnee St. at a cost of $17,000.

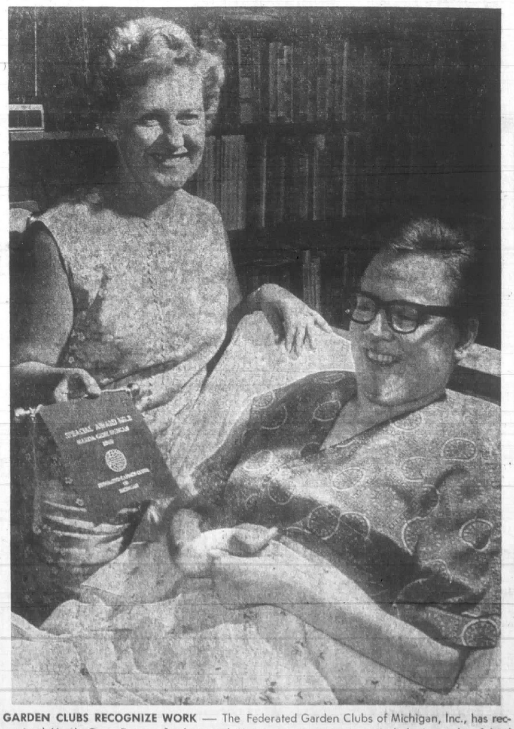

GARDEN CLUBS RECOGNIZE WORK — The Federated Garden Clubs of Michigan, Inc., has recognized Marda Gene Duncan for her work in conservation, most particularly in study of bird life. This annual state award goes to a person who is not a member of a garden club, but contributes to the work the garden-clubs do in conservation. Presenting the scroll of accomplishment to Miss Duncan, whose bird study column appears weekly in The Herald, is Mrs. Wilbur Andrews, president of the Little Garden Club of Tecumseh, which won the award for Miss Duncan and recognition also to the Little Garden Clubs.

BEHIND PAGE ONE

Press day, July 16, was "Moon Day" with America's three brave astronauts, **Neil Armstrong, Michael Collins** and **Edwin Aldrin**, blasting off successfully at 8:32 a.m. from Cape Kennedy, Fla., for their planned landing on the moon at 1:05 a.m., Monday, July 21. The prayers of an awestruck world go with them. It's going to be a bit different to go back to the summer re-runs after this week's TV spectacular.

✔

4-H members from all parts of Michigan are expected to attend **4-H Day** at **Tiger Stadium** July 26 when the Detroit Tigers play the Kansas City Royals in a Saturday afternoon game. Last year the 4-H members saw Denny McLain win his 30th game.

✔

"Who's Afraid of Virginia Woolf?" **Edward Albee's** widely-discussed dramatic success about a couple whose marriage is an endless duel, opens Thursday night at the Clark Lake Playhouse for two weekends.

✔

General Telephone Co. takes a lot of **ribbing, complaints, etc.,** but they were on the **ball, ball, ball Tuesday** when an **Irish Hills real estate** office didn't answer their phone midmorning. **Repair service** dispatched a **man** post haste, only to **encounter** a sign on the door, **"Will return at 11:30 a.m."**

The engagement of Shirley Chrisman to James Wallace, Jr., is announced by her parents, Mr. and Mrs. Donald Chrisman, 4560 Rogers Hwy., Britton. Miss Chrisman is a graduate of Tecumseh High School and is employed at Uniloy Company, Dundee. Mr. Wallace is the son of Mr. and Mrs. James Wallace, Sr., 9236 Carson Hwy. He attended Tecumseh High School and served three years in the Marine Corps. He is now employed at Ford Motor Company, Rawsonville. A November 29 wedding is planned.

Sadler-Bishop Nuptials Spoke by Candlelight

Deborah Lee Sadler of Michigan City, Ind., became the bride of Augusta Lee Bishop Friday evening in a candlelight ceremony performed by the Rev. Blair Bashore in the First Baptist Church.

The bride is the granddaughter of Mrs. Martha Leuthke, of Michigan City and the groom is the son of Mrs. Orville Bishop, 113 Maple St. and the late Mr. Bishop.

The bride was given in marriage by Jack Ries in behalf of her grandmother, who was unable to attend due to illness.

Daisies filled the altar vases and white satin bows marked the pews.

Mrs. Fred C. Dickinson presented nuptial music preceding and during the ceremony.

The bride wore a floor length gown of candlelight satin with fitted bodice, long tapered sleeves and high neckline trimmed with lace and seed pearls. A cathedral train extended from the slim skirt and her elbow length veil was secured to a crown of seed pearls.

She carried a white lace-covered Bible, topped with a cascade arrangement of white blossoms and ivy.

Betty Bishop served as maid of honor with Mary Kay Bishop, bridesmaid and tiny Michelle Rapin, flower girl.

All were attired alike in sheath dresses of lime green organza, trimmed with white daisies. They wore matching floral head pieces and carried baskets of daisies.

Charles S. Gillies was best man. Timothy Ries, groomsman and Rand Robinson seated nearly 200 guests.

Mr. and Mrs. Vern Manwaring were hosts for the reception, in the Youth House with Mrs. John Surratt, Mrs. Mike Osburn and Lana Withrup pouring beverages with other ladies of the church assisting with the serving.

Both young people were students majoring in physical education at Alma College this past year and plan to attend school again this fall.

The groom is employed by the City of Tecumseh, giving swimming instruction at both the pool and Tecumseh Park.

They plan to take a week's trip to Lake Michigan before starting school.

MRS. AUGUSTA L. BISHOP

Hydrants

(Continued from page one)

Blvd. from Union St. and Russell Rd. east.

Wednesday, July 30 — North of E. Chicago Blvd. and east of N. Evans St., including River Acres, Burt St. and Herrick Park.

Thursday, July 31 — North of W. Chicago Blvd. and west of N. Evans St.

Mr. Ernst says, whenever possible after the program is completed, flushing of hydrants will be done on Thursdays and Fridays.

Earl Greene

Continued from page 1

He returned to Tecumseh in 1963 and taught at Patterson Elementary School. In the fall of 1968, he was made principal at Patterson and Tipton schools.

School officials report that Mr. Greene was extremely popular with the youngsters and his associates while principal here and was scheduled to resume his duties this fall.

Prior to coming to Tecumseh, he had taught at Shelby, Blissfield and Morenci.

He was born in Tekonsha on Nov. 14, 1908, and graduated from high school there in 1927. He held a B.A. degree from Western Michigan University and a Masters from the University of Michigan.

On April 19, 1930, he and Esther Taylor were married.

His memberships in Tecumseh included the Methodist Church, Wit and Wisdom Club and Exchange Club. He was also a member of several education associations.

Survivors, besides his wife, are a son, Gerry, Tecumseh police officer; brother, Harold, Battle Creek; two sisters, Mrs. Robert Sizeland and Mrs. Warren Humeston, Tekonsha; and one grandson, Bruce Allen.

Services were conducted in the Methodist Church with Proctor Funeral Home in charge of burial in Riverside Cemetery at Tekonsha.

A memorial fund has been established at the Tecumseh Public Library for Mr. Greene. Contributions for elementary children's books may be made with Mrs. Joyce Woods, librarian.

AREA OBITUARIES

● MRS. RUBY MAE KNIFFEN

Services were held Monday at the Niblack Home For Funerals for Mrs. Ruby Kniffen, 85, formerly of Britton, who died Saturday at the Charlotte Stephenson Home in Adrian. She had been a resident there since May, 1966.

Mrs. Kniffen had been in failing health for the last 10 years.

She was born May 20, 1884, in Ridgeway Township. She married I. Leon Kniffen Oct. 26, 1904. He preceded her in death Dec. 28, 1944.

Mrs. Kniffen was a member of the Congregational Christian Church of Britton and the Dorcas Class.

She was a life member of the Chapter 51, Order of the Eastern Star, and the Britton Women's Club.

Survivors include a son, Frank A. Kniffen of Britton; a daughter, Mrs. Lee (Ruth) Hastings of Adrian; two grandchildren; and two great-nieces and nephews.

She was preceded in death by a daughter and four brothers.

The Rev. Luren Strait officiated and burial was in the Ridgeway Cemetery.

The OES conducted a memorial service at the funeral home Sunday night.

● MRS. MARY E. RYND

Services were held Tuesday morning at the Proctor Funeral Home, Clinton, for Mrs. Mary Rynd, 94, of Clinton, who died Saturday in an Adrian Nursing Home. She had been in nursing homes for the past year.

She was born Aug. 13, 1874, in Maumee. On Feb. 19, 1901, she was married to Burke Rynd. He preceded her in death, Jan. 4, 1963.

Mrs. Rynd is survived by one son, Charles of Clinton; one daughter, Mrs. George (Gladys) Bowland of Dearborn and three grandchildren.

She was preceded in death by two brothers and four sisters.

The Rev. Dean Parker officiated and burial was in Riverside Cemetery.

● JOHN H. ODELL

Services will be held Thursday at 7 p.m. in the United Methodist Church of West Chicago for John H. Odell, 38, who died at his home there Monday following a lingering illness.

Born Dec. 19, 1930, three miles east of Clinton, he was the son of Mr. and Mrs. Floyd Odell of Clinton. He married Doris Haskell of Toledo Sept. 30, 1950.

He was a graduate of Clinton High School and a truck salesman for 12 years for the Aquarium Supply Co. in Chicago.

Survivors include his parents, his wife and five children, Sandra, Terry, John, Jr., Janet and Jeannette, all at home.

A brother, Royal, of Madison, Wis., Roger, Santa Cruz, N. M., and a sister, Mrs. Frank (Raeola) Lasky, 730 Seneca, also survive.

He was preceded in death by a brother, Eugene, at age 4.

His parents had visited him over last weekend and two of the children, John, Jr., and Janet, had gone with their uncle and aunt, Mr. and Mrs. Roger Odell, on a trip to Virginia and Florida. His death was unexpected at this time.

The family ask that contributions in his memory be given to the Cancer Society through the Woodward Funeral Home or the United Methodist Church in Chicago.

Burial will be at 9 a.m., Friday at the Elmhurst Cemetery, Chicago.

● MRS. DAVID GRINDSTAFF

Services were held Monday in Adrian for Mrs. Ida Pearl Grindstaff, 85, who died Saturday morning at Herrick Memorial Hospital where she had been a patient for nine weeks.

Mrs. Grandstaff was born Feb 26, 1884, in Riga.

Survivors are one daughter, Mrs. Llenore Fox, Britton; one son, David A. Grindstaff, Ypsilanti; one granddaughter, Mrs. Gwendolyn Randall, Pittsford; one brother, William Raymond, 10550 Wisner, Hwy.; and six great-grandchildren.

She married David Grindstaff in Fairfield, June 7, 1902. He preceded her in death in 1955.

Also preceding her were one son, Forrest; one daughter, Helen; six sisters and one brother.

The Rev. Lawrence Cox officiated and burial was in the Holloway Cemetery.

The Grange will host another euchre party at the hall Saturday at 8 p.m., with cookies and sandwiches brought by those attending for refreshments.

LENAWEE Auto Theatre
ADRIAN, MICHIGAN
2 Miles North of Adrian on M-52
Now thru Tues. - 2 Singin', Swingin' Elvis Plus a Great Comedy
G — FOR GENERAL AUDIENCES
At 8:30 and 12:10 Nightly

ELVIS '69
"The trouble with girls" (and how to get into it)
Panavision® & Metrocolor
Plus . . . At 10:35 (Only) Nightly

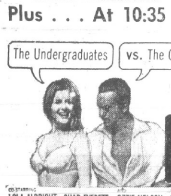

The Undergraduates vs. The Over-Thirties!
MGM presents DAVID NIVEN in "THE IMPOSSIBLE YEARS"
co-starring LOLA ALBRIGHT · CHAD EVERETT · OZZIE NELSON · introducing CRISTINA FERRARE
PANAVISION® and METROCOLOR
Box Office Opens 7:00 p.m. Nightly

SEE HISTORY IN THE MAKING!...WATCH THE THRILLING...

MOON FLIGHT OF APOLLO 11 ON A Magnavox COLOR TV VALUE!

HUGE 295 SQ. IN. SCREEN . . . for the most life-like pictures ever
BRILLIANT COLOR . . . for vivid, more natural pictures
CHROMATONE . . . adds thrilling depth to color; warmth to black and white
QUICK-ON . . . eliminates warm-up—gives "instant" pictures and sound
SEE IT FROM ANY ANGLE!
ONLY $479.50
Don't miss this most exciting of all 7-day Color TV Spectaculars! Lift-off to Splash-down, July 16-22
You'll be "front-row-center" wherever you sit in your room! Model 6800 brings you greater viewing enjoyment from all the colorful excitement and thrills of your favorite shows and summer sports events. Though modestly priced, it offers all of the outstanding features above, plus lasting reliability. Select from over 40 beautiful models; an authentic style for every setting—a model for every budget.

SAVE on this Magnavox VALUE!
Now—Portable Color TV with big-set features and performance you'd expect and get from a magnificent Magnavox. Model 6000 has convenient carrying handle, telescoping dipole antenna plus a 117 sq. in. screen that is larger than most other portables on the market today. Enjoy it wherever you go!

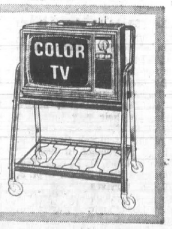

NOW ONLY $299.90 Complete with MOBILE CART

SIDEWALK SPECIAL

THIS COUPON GOOD SIDEWALK DAY ONLY — JULY 18, 1969
Men's or Ladies' Suits $1.49
Ladies' Plain Dresses (Knits not included) Save up to 31c each
CLIP AND SAVE — VALUABLE COUPON
SHIRTS — laundered the way you like 'em, 24c with a dry cleaning order of $1 or more.
One Hour "MARTINIZING" THE MOST IN DRY CLEANING
109 E. LOGAN STREET
TECUMSEH, MICHIGAN
TELEPHONE 423-4200
HOURS—7:30 a.m. to 6 p.m.
CLOSED SUNDAY
ONE-HOUR CLEANING DAILY UNTIL 3 P. M.

Flanders MUSIC
MUSIC

FLANDERS MUSIC CO.
SIDEWALK SALE SPECIALS

WHITNEY-KIMBALL PIANO: EARLY AMERICAN MAPLE SPINET (Bench, Delivery and One Home Tuning Included) $595.00
LOWREY PIANO WALNUT CONTEMPORARY SPINET $695.00
WESTBROOK PIANO: MEDITERRANEAN WALNUT SPINET $649.95

Farfisa Home Organ — 2 Manuals, 13 Pedals — Was $495.00 — Now – $469.00 with bench
Farfisa Home Organ — with Rhythms — Was $695.00 — Sidewalk $649.95
Farfisa Studio Model Organ — Was $695.0 — Sidewalk $625.00 with bench
Farfisa Chord Organ — Sidewalk Special Of The Day $125.00
Floor Close-Out G-E Color TV — 1969 Model — Was $519.00 — Sidewalk $459.00
Emerson Color TV — One — Used — Sidewalk $159.00

& MORE SPECIALS
All Sheet Music and Books — INSIDE STORE SIDEWALK DAY ONLY 10% OFF
WATCH FOR GARY & RECORD SPECIALS
ALL 45's SIDEWALK DAY ONLY 67c each
CLOSE-OUT RELIGIOUS ALBUMS Now only $1.92
ALL OTHER ALBUMS SPECIALLY PRICED FOR SIDEWALK SALE
Special Attraction
KEN EICHHORN AT THE PIANO ON THE SIDEWALK
. . . . PLAYING YOUR OLD FAVORITES
all at
Flanders MUSIC
DOWNTOWN TECUMSEH 423-7350

VOICE of THE HERALD

Good Neighbors

Last week, Tecumseh Council paid a surprise visit to the Raisin Township Board and offered fire protection, if wanted, for any or all of the township. Out of this meeting may emerge a new era in the relations between the township and city.

Our city officials should be commended for their action, it was not asked nor was it sought by township officials. They had a choice to accept this goodwill gesture and an offer of assistance, or reject it.

The fact that assistance was accepted could mean that the two local governments will realize greater cooperation in the future.

There's no doubt that the welfare and property of some township residents was taken into consideration by the Board, when it allowed a portion of its area to be services via an individual's call to the city fire station.

It's life, limb and property which we are all concerned about, and Raisin's decision to relax its policy against all city protection is surely a sign of better things to come.

In retrospect to Monday's session, perhaps a little larger area of the township — that which lies within two or three miles of the city limits — could have been included in the new agreement. Some of these folks indicated at the meeting that they would like to be given the prerogative of calling either Raisin or Tecumseh, in case of a fire.

It isn't important who answers a fire and extinguishes it. Volunteer firemen can't receive enough recognition.

What is important is the protection a family receives, one that will protect them and their property. Certainly, Raisin Township Board realizes this aspect of fire service.

The Board has planned a $100,000 fire station at Occidental and Gady Rds., a station which will be subordinate to the one in Holloway. The township has plans to provide excellent fire service, including around-the-clock manning of the station on Occidental.

It may mean spending considerable monies from the township's treasury, but it will be a step towards fulfilling a dream and an objective of adequate protection for the entire township without paying some $3,000 to the city annually for fire service.

Raisin planners could well be envisioning the possibility of incorporating and building a new city, even one with sewer and water mains, a police force and other facilities.

We hope and are confident that Tecumseh will continue its goodwill attitude in whatever the township officials strive to accomplish, regardless of whether the city is involved or not.

Tecumseh wants to be a good neighbor.

ARNOLD McDONNELL (left) AND DON OSTERMAN

Vet is a Happy Man

There was a happy man at 807 Outer Dr., Monday, when Arnold McDonnell was handed a check for a lump sum payment of Social Security benefits, dating back to May, 1968. Mr. McDonnell was also advised by Don Osterman, field representative for the Social Security Administration, Jackson, that he will receive monthly benefits as long as he lives.

Mr. McDonnell, 49, was born in Toledo, and moved to Tecumseh 14 years ago. During World War II, while serving with the Army at Monte Casino, Italy, he suffered injuries which left him a paraplegic.

He drives his own car, and his greatest enjoyment is fishing. He makes his home with his sister and brother-in-law, Mr. and Mrs. Jack Brooks.

Robert Gillespie, service officer for the Underwood-Orr Post, American Legion, initiated the effort to obtain the Social Security benefits for Mr. McDonnell, because of his inability to work. Previously he had only a veteran's pension.

The benefits now granted Mr. McDonnell, are the result of changes in the Social Security Act of 1968. The new act permits disability benefits, when a person has suffered the injury prior to the age of 31, and it is no longer necessary to have been employed five years prior to disability.

Mr. McDonnell has granted the Social Security Administration permission to print his story as a service to others who might now be eligible for similar benefits.

Negligence Is Charged In Warrant

A warrant has been issued for the arrest of Joseph Bagby, 1201 Murray Dr, for negligent homicide in the death of Samuel Brooks on June 6.

Bagby was the operator of a motorcycle headed north on Evans St when the cycle left the road and struck a tree and telephone pole resulting in the death of Brooks and critical injury to Bagby.

The warrant cited that he was driving too fast and without due care when the incident occurred.

Board Elects Les Downing

Leslie Downing was elected president of the Britton-Macon School Board Monday night with Jim Squires, treasurer, and Don Bush, secretary.

Beryl Albring and Mr. Squires, new members, were sworn into office by Supt. William Saxton.

Other action at the organizational session included:

Setting regular monthly meeting date as second Thursday, 8 p.m. during the summer, and 7:30 during the winter.

Naming United Savings Bank as depository for all school monies.

Establishing 1969 tax rate at 8.5 operational; 10, extra voted, and 4.3, debt retirement.

Accepting resignation of Don Zimmerman as band director.

Employing Mark Lewis, Standish, as high school math teacher, and Jean Ziogas, Lansing, for fourth grade.

Board OKs Resolutions for Bonds

Resolutions for the sale of a $260,000 bond issue were passed by the Tecumseh School Board Monday night. Funds will be used for completing the Sutton Elementary School, purchase of 120 acres for a new high school, and acquisition of sites near the present high school.

Additional property is under consideration near the high school and may be needed when the school there is converted to a middle school of grades six, seven and eight.

The Board has now completed their legal requirements for the bond issue and is now seeking approval to sell the bonds from Lansing. A delay of two or three months is expected.

Granted Leave

Mrs. Graham Fleming, Tecumseh elementary principal, was granted a 90-day leave of absence in order to let her complete work for a specialist degree.

The leave will start Jan. 1 and extend to next April 15.

SIDEWALK SPECIALS

LAMPS 40% OFF

STATIONERY BOXED CHRISTMAS CARDS & CHRISTMAS WRAP ½ OFF

LINEN TOWELS Reg.$1.25 79c

KITCHEN GOURMET PRINTS Regular $6.00 $3.00

CHILDREN'S BOOKS Reg. $1.95 to $2.95 $1.25

Sale Items in and out of the Shop

JEAN COLGROVE gifts

"Special" For Sidewalk Sale

Human Hair WIG $15

HOLIDAY MAGIC COSMETICS ON DISPLAY

Mary Sanchez Beauty Salon

123 W. CHICAGO BLVD., TECUMSEH

GAMBLES

Ice Chest Coleman — Reg. $32.95 SALE $29.95

Ice Chest Regular $7.99 SALE $4.99

SOS Soap Pads Pkg. of 30 — Reg. 69c SALE 39c

Pie Pans Covered — Reg. 98c SALE 44c

Beach Towels $1.66

Child's Rockers Regular $7.95 SALE $4.99

Revere Ware Pans Discontinued Items ½ OFF

TV Trays 97c ea.

Twin Plastic Pails CLOSE OUT Wash 'N Rinse 77c

SPECIALS – TVs & APPLIANCES & MORE INSIDE THE STORE

GAMBLES — DOWNTOWN TECUMSEH

Sell with Tecumseh Herald Advertising

JULY SALES OF

LADIES - MEN SPORTSWEAR

MEN'S Shorts & Shirts BY PURITAN - PLUS - DiFINI LINE AS ADVERTISED IN GOLF DIGEST ¼ Off

Golf Shoes MEN'S AND LADIES' IN STOCK 15% Off

Golf Lessons By Appointment

Lunch Room and Bar

Ladies Sportswear

Shorts — Sweaters — Dresses — Skirts

FEATURING: LADY HAYMAKER, VOYAGER, ETONIC, TURF & COACH FROM ITALY

GREEN FEES

WEEK DAYS	SAT., SUN., HOLIDAYS
9 HOLES — $1.50	9 HOLES — $1.75
18 HOLES — $2.75	18 HOLES — $3.25

ACCEPTING APPLICATIONS FOR 1970 MEN'S AND LADIES' LEAGUES

Raisin Valley Golf Club

Phone 423-2050

4057 Comfort Rd.

Tecumseh

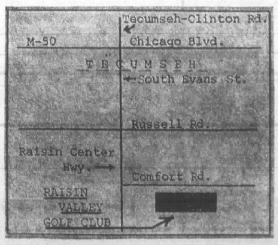

SIDEWALK SPECIALS

Dehumidifiers

Regular $113.95 $79.95 Regular $125.95 $89.95

UP TO 50% OFF

HOUSEWARES — ICE CHESTS — BIKES SWIM FINS — POWER SAWS — BAR GLASSES — HOUSEWARE GIFT ITEMS

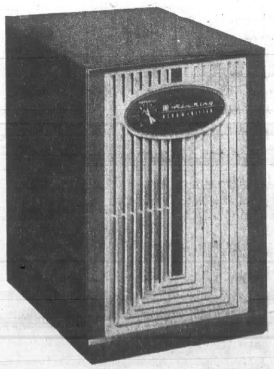

Paint Sale

Outside House Paint, Primer Both Oil & Latex. Reg. $8.79 Gal — NOW $6.49

Floorhide Enamel Regular $8.19 gal. — NOW $6.33

Interior Latex Regular $7.49 gal. — NOW $5.99

Semi-Gloss Regular $8.99 gal. — NOW $6.44

"Sidewalk Bargains Galore"

Baldwin Hardware

PHONE 423-2945 — DOWNTOWN TECUMSEH

'Couple' is Funny

By ANNEMARIE WILLIAMS

Last Saturday night, a lively audience was treated to a brisk performance of a very funny play, Neil Simon's "The Odd Couple", played by the Croswell Repertory Theatre, under the direction of Jeff Wagner.

The play describes an episode in the lives of Oscar Madison, a "divorced, broke and sloppy" sportswriter and Felix Ungar, his friend and a nut on housekeeping who was just kicked out by his wife.

Oscar is played by Dean Kyburz, a young man with lots of talent who appears throughout every inch the liquor-loving, cigar-chomping slop he is supposed to be.

Felix is portrayed by Guy Miller who played too much the straight man at first, more or less providing the cues for Oscar's punch lines. Later he loosened up considerably and came through very well as the picayunish, hypochondriac who can't stand to have someone confuse spaghetti with linguini.

What seems at first to be an ideal set-up, soon turns into a lysol-scented nightmare for poor Oscar who likes to live in casually messed up surroundings. Felix is a compulsive housecleaner who forever attacks the apartment with ammonia and disinfectant.

The only thing the two seem to have in common is the Friday night poker game with their friends, and even that is in peril, because they too, are driven to distraction by Felix's penchant for clean ashtrays and coasters on the table.

The final blow-up comes when Oscar sets up a double date with the cooing Pigeon sisters from upstairs but Felix manages to take care of the evening by spoiling everyone's mood. The furious Oscar annuls their marriage and sends him packing his pots and pans, only to have to see him move in with the girls who are moved to tears by Felix's sob story and they "just want to bundle him up and take care of him."

Lynn Miller and Diane Frank very aptly giggled and wiggled their way through their roles.

The group of Friday night poker players provide a wonderful backdrop for the two main characters and are often much more than that. They are played by Joe Balsanek, Craig Collicott, Bill Sanford and Paul Schierhorn, who are all very much at home in their roles and frequently run away with the show.

Will the break-up of the Oscar-Felix marriage be the end of the Friday night poker game? No, indeed, for as Felix says, "Marriages may come and go, but the game must go on."

A lot of effort was devoted to the very well designed set under the supervision of Guy Miller.

"The Odd Couple" will run again on August 2 and 3.

The Rev. Outram To Return Home

Sunday, July 20, the Rev. Francis H. Outram will deliver his farewell sermon to the parish of St. Peter's Episcopal Church. He will leave that afternoon for his home in England after spending nine months as an exchange priest here.

There will be a celebration of the Holy Communion at both the 8 and 10 a.m. services with coffee hour following the latter one.

The Rev. Russell Cooper will take over the duties of the parish until the Rev. Frank Hawthorne and family arrive from England around Sept. 1.

New Britton HS Principal

Donald Bussler of Ann Arbor was hired Monday night by the Britton School Board for the principalship at the high school.

He taught eight years at Chelsea and for the past two years in the Ann Arbor system.

He is a graduate of University of Michigan and holds a specialist degree from Eastern Michigan University.

Mr. Bussler, 37, father of three youngsters, will begin his duties at Britton on Aug. 4.

New Swim Club Started At Pool

A 50-mile swim club has been organized and members meet at the pool Mondays and Wednesdays from 5 to 6 p.m. and Tuesdays and Thursdays from 9 to 10 p.m.

They swim the length of the pool and Red Cross swimming awards are presented to those swimming multiples of 10 miles, up to 50. The fee is $5. Bill Dustin is in charge.

The synchronized swimming class meets Tuesdays and Thursdays from 5 to 6 p.m., with Karen Brown, instructor. They expect to perform a water ballet later in the summer. Charge is $2.

There are still openings in adult classes Tuesdays and Thursdays. "In fact, we will teach them anything they want to learn from non-swimmers right on through," stated Dustin.

T-P Retirees To Travel

The Products Retirees will leave by bus Thursday, July 17, to tour a candy factory and a toy factory at Bryan, O.

Forty-six members gathered at the Union Hall last Wednesday for a potluck chicken dinner, followed by euchre and other games with prizes awarded.

Euchre winners were Florence Kempf, ladies' high; Mrs. Eugene Rebottaro, ladies' low; Harold Osterhout, high; Zell McCarty, low; Lester Hunt, lone hands and Frank Hahn, lucky number.

Other winners were Edgar Van Vleet, August Hoffmeister, Nate Smith, Florence Smith, Robert Gillespie, Esther DeClercq, Cora Sager, Clara Ulrich, Irene Hahn, Margaret Fisher, Joe DeClercq, Arthur Close, Rolland Horton, Helen Osterhout and Lucile Philo.

Tecumseh Seamen Serves Apollo 11

Seaman Edward J. Biscupski, USN, son of Mr. and Mrs. Edward J. Biscupski, 512 Seneca St., is serving aboard the USS Ozark, a unit of Task Force 140 supporting the flight of Apollo 11.

Ozark will be positioned just south of the Equator, 3,700 miles down range from Cape Kennedy. She will act as a contingency recovery ship should the space ship be forced to land in that area prior to achieving successful translunar insertion. During the return flight of Apollo 11, Ozark will maintain a ready position to recover the astronauts and their command module in the event a decision is made to land in her area instead of the Pacific Ocean.

Seeks Transfer of 50 Acres

William M. Powell, Tecumseh real estate broker, has requested a transfer of approximately 50 acres from the Clinton School District to the Tecumseh district.

The area is heavily wooded and is just north of Meyers Airport.

His request is expected to be on the Lenawee County School Boards agenda early in August.

MRS. RICHARD GOLAT

Violeeta Burnett is Wed To Richard Golat

Violeeta Kaye Burnett and Richard S. Golat were married Saturday afternoon in the Martha-Mary Chapel in Greenfield Village, Dearborn, by the Rev. Timothy O'Connor.

The bride is the daughter of Mr. and Mrs. Allmon Burnett, 705 Ternes Rd., and Mr. and Mrs. Theodore Golat, 221 Herrick Park Dr., are the parents of the groom.

The bride chose a gown of ribbed silk organza with empire waist and full A-line skirt. Reembroidered Venetiap lace appliques trimmed the neckline, sleeves, hem and cathedral length train.

Her triple tiered shoulder length veil was secured to a Dior bow with pearl beading. She carried a nosegay of miniature daisies, yellow sweetheart roses and babys breath.

Susan Whitney was maid of honor and Mrs. Barbara Karkanen of Westland and Karen Sundstrom of Plymouth were the bridesmaids. They were attired alike in empire waisted A-line dresses of yellow dotted Swiss organza trimmed at the collar and cuffs with French lace.

They wore ivory daisy earrings, gifts of the bride and carried nosegays of yellow and white daisies and babys breath.

The groom was attended by Ronald Baxter of Onsted as best man, Terry Costew, Ferndale; Collin Burnett, brother of the bride, and Thomas Morgan, brother-in-law of the groom.

A reception for 150 guests was held at the Continental Inn in Dearborn with several relatives and friends from Tecumseh attending.

Both young people are graduates of Tecumseh High School. She was graduated from Eastern Michigan University and is a registered medical laboratory technician in Oakwood Hospital, Dearborn.

The groom attended Bailey Technical School, Kansas City, Mo., and served in the Navy Seabees in Vietnam. He is employed at Federal Mogul Corporation in Dearborn as a co-ordinator buyer.

The couple went to Florida to watch the moon shot and then on to the Bahama Islands. When they return they will live at 22447 Buck St., in Dearborn.

The groom's parents hosted the rehearsal dinner Thursday evening also at the Continental Inn.

CONSOLIDATED REPORT OF CONDITION OF

UNITED SAVINGS BANK

of Tecumseh, Lenawee County, Michigan 49286, and Domestic subsidiaries at the close of business on June 30, 1969.

Published in accordance with a call made by the Commissioner of Banking pursuant to the provisions of Section 82 of the Michigan financial institutions act.

ASSETS	
Cash and due from banks	$ 5,208,169.67
U. S. Treasury securities	8,557,681.27
Obligations of States and political subdivisions	9,182,689.00
Other securities	13,750.00
Federal funds sold and securities purchased under agreements to resell	3,850,000.00
Other loans	16,981,162.42
Bank premises, furniture and fixtures, and other assets representing bank premises	274,402.61
TOTAL ASSETS	$44,067,855.00
LIABILITIES	
Demand deposits of individuals, partnerships, and corporations	$16,031,179.13
Time and savings deposits of individuals, partnerships, and corporations	17,855,022.41
Deposits of United States Government	418,248.60
Deposits of States and political subdivisions	5,838,747.43
Certified and officers' checks, etc.	175,357.87
TOTAL DEPOSITS	$40,318,555.44
(a) Total demand deposits	$17,694,118.42
(b) Total time and savings deposits	$22,624,437.02
Other liabilities	454,094.15
TOTAL LIABILITIES	$40,772,649.59
RESERVES ON LOANS AND SECURITIES	
Reserve for bad debt losses on loans	$ 601,497.93
Reserves on securities	19,081.97
TOTAL RESERVES ON LOANS AND SECURITIES	$ 620,579.90
CAPITAL ACCOUNTS	
Equity Capital, total	$ 2,674,625.51
Common stock-total par value	$ 1,250,000.00
No. share authorized 125,000	
No. shares outstanding 125,000	
Surplus	1,000,000.00
Undivided profits	424,625.51
TOTAL CAPITAL ACCOUNTS	$ 2,674,625.51
TOTAL LIABILITIES, RESERVES, AND CAPITAL ACCOUNTS	$44,067,855.00
MEMORANDA	
Average of total deposits for the 15 calendar days ending with call date	$35,562,048.58
Average of total loans for the 15 calendar days ending with call date	19,205,215.40
Deposits of the State of Michigan	119,379.21

I, M. H. Downing, Vice President and Cashier, of the above-named bank do hereby declare that this report of condition is true to the best of my knowledge and belief.

M. H. DOWNING
(Signature of officer authorized to sign report)

We, the undersigned directors, attest the correctness of this report of conditions and declare that it has been examined by us and to the best of our knowledge and belief is true and correct.

J. C. BEARDSLEY
L. M. HUBBARD,
J. W. MEADOWS, Directors.

State of Michigan, County of Lenawee, ss:
Sworn to and subscribed before me this 15th day of July, 1969, and I hereby certify that I am not an officer or director of this bank.
ELMER W. EBERHARDT,
My commission expires July 15, 1972 Notary Public

Table of Odds & Ends
1/3 to 1/2 OFF
(Mats, towels, pictures, ice buckets, dishes, pin-ups, flowers, clocks, animals, candles, curler bags, etc.)
Come and look us over!
Sluyter's
Phone 423-3106
EXCEPTIONAL GIFTS & LAMPS

IT'S MOTOROLA'S
For Sidewalk Day
At LAWSON TV and APPLIANCE
Big Value on Motorola "Fast-Back" chassis
COLOR TV
• Chassis slides out rear of set like a drawer for fast, easy service • Automatic gain control • Lighted channel indicators • Contemporary style cabinet
Sidewalk Sale Price
$466.95
Solid State at 17 Vital Points
NO MONEY DOWN!
"Square Screen" 19" (diagonally measured)
• Black and white portable TV comes with roll-about cart • Picture and sound come on instantly • Built-in VHF and UHF antennas
$128.88 Free Stand
E-Z CREDIT TERMS
12" Cadet Portable (diagonally measured)
• VHF antenna in handle • Hi-impact cabinet in light beige • Up-front 3" speaker
60 Radios Reduced For This Sale
LAWSON TV and APPLIANCE
SALES & SERVICE DOWNTOWN TECUMSEH PHONE 423-2963

— VACATION SPECIAL —
Tire Sale
BUY 3 GET ONE FREE
All White Sidewalls
Pure Pride Premium W/W Tires
8:14x14 WHITE SIDEWALL, $46.06 PLUS TAX PER TIRE. BUY 3 FOR $138.18 (PLUS TAX) AND RECEIVE 4TH TIRE FREE. SAVE $46.06!!
Pure Safety Cushion 1st Line W/W
8:14x14 WHITE SIDEWALL, $33.50 PLUS TAX PER TIRE. BUY 3 FOR $100.50 (PLUS TAX) GET 4TH TIRE FREE. SAVE $33.50!!
Pure Cushion White Sidewalls
8:14x14 WHITE SIDEWALL, $25.95 PLUS TAX PER TIRE. BUY 3 FOR $77.85 (PLUS TAX) GET 4TH FREE. SAVE $25.95!!
100% Guarantee — All 4-Ply
All Include Installation
LEE PURKEY & SONS GARAGE — PH. 423-3788
1314 W. CHICAGO BLVD., TECUMSEH

Boost Your Tecumseh
JAYCEES
Sidewalk Sale Day
Buy or Renew Your
SUBSCRIPTION
To Tecumseh Herald
Help Your Tecumseh
JAYCEES
Raise $$ For Tecumseh Community Civic Projects
JAYCEES ARE WORKING FOR THE COMMUNITY AND YOUR ASSISTANCE IN HELPING THEM WILL BE APPRECIATED. WITH EACH NEW HERALD SUBSCRIPTION YOU WILL ALSO RECEIVE A FREE DISH OF ICE CREAM AT THE JAYCEE ICE CREAM SOCIAL.
JAYCEES
Will Be In Front of United Savings Bank and at the Jaycee Auxiliary Ice Cream Social

USE LOW COST CLASSIFIED ADS TRIED TESTED PROVEN

For Sale

SPINET PIANO — Wanted responsible party to take over low monthly payments on a spinet piano. Can be seen locally. Write Credit Manager, P.O. Box 35, Cortland, Ohio. 7-3—24p

CHERRIES & BLUEBERRIES—Available in 15 and 30-lb. tins. Direct from Western Mich. Place order now. Fruit will be here last week in July. Phone 428-5031. Manchester Frozen Food Lockers. 7-3—31c

8-FT. CAMPER, cab-over. Including jacks and bottle gas. Call 423-3631 after 6 p.m. 7-3—17p

For Sale

BY OWNER — 1201 Willow, 3-bedroom home, full basement, large lot, owner will finance. Ph. (517) 787-4561. 7-10—24c

SHAMPOO SINK — $25 alone, or $150 in combination with pink and charcoal dresserette and mirror. Aqua Belvedere hydraulic chair, 4 years old, $100. Cash sale, must be removed July 28. May be seen at Jack Pine Bldg. thru July 26. Ph. 423-2315 or 456-4260. 7-10—24p

LOSE WEIGHT safely with Dex-A-Diet Tablets. Only 98c at Ken-Ray Pharmacy. 7-10—8-21p

For Sale

REMOVE excess body fluid with Fluidex tablets, only $1.49 at Ken-Ray Pharmacy. —7-10, 17p

BUILDING LOT, 1.1 acre, hillside with some trees, 180 feet frontage, in immediate area of homes in $25,000 and up, just outside Tecumseh, northwest city limits. $3000. Call 423-2174 or 423-7096. 3-28tfc

PARTS FOR CARS, TRUCKS AND TRACTORS. SHOP SERVICE TOOLS. GILBERT'S AUTOMOTIVE SUPPLY Clinton, Mich. 456-4196

STEREO TAPE cartridges, 4 and 8 track. Sell or trade. Gambles, Tecumseh. 2-6tfc

HOOVER upright vacuum sweeper, $59.95. We carry parts and provide service on all Hoover sweepers. Gambles, Tecumseh. J1 tfc

PEAT HUMUS TOP SOIL MIX. 5-yd. load delivered, $15. 423-4818. N. Sedelbauer. 6-5tfc

SINGER Touch and Sew, slant needle, gear drive, automatic bobbin winder plus many other deluxe features in beautiful maple desk cabinet. Used three times, traded in on the all-new Viking. Yours for $1.25 a week. Adrian Viking Sewing Center, 137 N. Main St. Open Monday and Friday evenings until 9 p.m. 3-27tfc

CANNON FT Camera, FL50MM lens, 1:18, excellent condition. Ph. 423-3014. 7-17—31c

'64 CHRYSLER — P.w., p.s., p.b., p.a., p.v., 6-way seat, all leather upholstering, vinyl top, s-s. radio. fac. air (needs recharge). $1095. Call 423-4575 after 5 p.m. 7-10tfc

LUDWIG Hollywood drum set. Two 14" cymbals, 20" Gelizan cymbal, 22" cymbal. With cases. 110 N. Oneida St. 7-3—17p

For Sale

ART SUPPLIES — At Decorating Center, downtown Tecumseh. 10% off to art students. J14tfc

ARGUS C 3 Matchmatic camera for slides and case. Light meter included. Alice Filter, Britton. Ph. 451-4593. 7-3—17c

1966 FORD 4-door Country Sedan, automatic, power steering, brakes, rear window, two-way tailgate. Factory installed air and luggage rack. Clean — no rust. Fiberglass cover-lid for Chevrolet ½-ton pickup truck. Like new. Bill Davis, 107 Brown, 423-4506, 423-2566. 7-10—24c

40" WESTINGHOUSE electric range, good condition. Phone 451-2721. 7-17c

DOORS — 3, 2'8"x6'8", lavatory, stools, used paneling. Call Colonial Lanes after 6 p.m. 456-4273. 7-17—31p

OPEN BOWLING — 3 lines $1 per person. Closed Monday nights. Colonial Lanes, Clinton. 7-17—31p

REFRIGERATOR and range, excellent condition. 7150 Ridge Rd., north of Ridgeway, Saturday or Sunday, 1 to 5 p.m. 7-17c

INCOME PROPERTY — 5-apartment unit with up to $600 monthly income, aluminum siding, gas heat, screened porches, storms, new 2-car garage, yard partially fenced, excellent condition, in Chelsea. Phone 423-4651 or 423-8945. 7-17—31p

GAS RANGE — Excellent condition. Phone 423-3369. 7-17—31c

GIRL'S 24" BICYCLE. Good condition. $10. Phone 423-2834. 7-17c

GARAGE SALE — Held over. 416 W. Chicago Blvd., Sat., July 19. Speed-Queen ironer, like new, Quaker oil space heater, 2-pc. living room suite, gas conversion burner, clothes, Venetian blinds, misc. 7-17c

ONE of the finer things of life — Blue Lustre carpet and upholstery cleaner. Rent electric shampooer, $1. Also Blue vacuum bags for all makes—world's finest. DesErmia Furniture. 7-17c

REMOVE carpet paths and spots; fluff beaten down nap with Blue Lustre. Rent shampooer, $1. Gambles. 7-17c

BY OWNER — 3-bedroom, formal dining room, carpeted living room, FHA appraised. Ph. 423-7259. 308 N. Maiden Lane, Tecumseh. 7-17—31p

For Rent

FORMER Wayside Beauty Shop building, 1204 W. Chicago Blvd. Available Aug. 1. Air conditioned. Good parking. Call 423-3005. 7-3tfc

LARGE, pleasant sleeping room for employed person. Phone 423-3062. 7-17—31c

Card of Thanks

I wish to thank all my friends and relatives for the kindnesses shown me during my recent stay in the hospital. Also thanks to Dr. Helzerman and Dr. Phelan for their care.
Mrs. Elda Younglove.
7-17p

Wanted

MIDDLE-AGE couple to do office cleaning evenings. New plant and pleasant working conditions. Write Box 47, % The Herald. 7-10—24c

INTERESTED in buying United Savings Bank stock, any amount. Advise best price and number of shares available. Write Box 46, % The Herald. 7-10—24p

BABY SITTER wanted from 7 to 4 p.m. for 2 pre-schoolers. Transportation provided. Call 456-4580. 7-10—24c

EARN OVER $1000. Sell toys and gifts now to December. "Sandra Parties", 20% Commission plus incentives. No delivering, no collecting. No cash needed. We train. Hostess credit to 15%. Call Tecumseh 423-3936 or write 7207 E. 6 Mile, Detroit, Mich. 7-3—24c

LADY SALES CLERK — downtown Tecumseh retail store. Full time, 2-week paid vacation, pleasant place to work. (Our employees know about this ad). Write Box 44, % The Herald. 7-3—17c

IRONING to do in my home. 301 N. Pearl. 7-17—31c

Personal

THEREFORE let us not sleep, as do others — but let us watch and be sober. 1 Thess. 5:6. John Birch Society. 7-3——17p

VACANCY in Rogers' Nursing Home in Palmyra. Prefer ambulatory man. Ph. 263-3187. 7-10—24c

Lost & Found

FOR PETS lost or found, contact Pet Watchers, Ph. 423-7228. 2-22tfc

Notices

AFTER JULY 26, call 456-4260. 4-24—7-31c

WE ARE CLOSED on Saturdays during the summer. Tecumseh Office Supply 7-3—17c

PLEASE TELL Mrs. Marvin Watkins, 112 S. Oneida, Tecumseh, to pick up her free bouquet at Kukini Flowers, Clinton. 7-17c

ATHLETE'S FOOT
HOW TO TREAT IT —
Apply quick-drying T-4-L. Feel it take hold to check itch, burning in MINUTES, in 3 to 5 days, infected skin sloughs off. Watch HEALTY skin replace it! If not delighted IN ONE HOUR, your 48c back at any drug counter. NOW at Lamb's Rexall Pharmacy, Tecumseh.

SHOP IN TECUMSEH

Services

DO YOU have a drinking problem? Write Alcoholics Anonymous, Box A, % The Tecumseh Herald, or call 423-4146 or 423-3809. 10-6tfc

OWENS TREE SERVICE—Tree removal & Trimming. Tree surgery. Also buyer of walnut trees. 208 N. Pearl St., Ph. 423-7927. 3-6tfc

PROFESSIONAL CLEANING
Carpets - Furniture - Walls
Floors
SERVICEMASTER
Tecumseh Phone 423-3690 or 784-0248
8-31tfc

TECUMSEH nursery school — 3 mornings a week sessions still open for fall registration. Phone Mrs. Warren Puffer at 423-4018 or Mrs. Claude Sebring, 456-7147. 7-10—24c

COMPLETE ROOFING, siding and eaves troughing service. Satisfaction guaranteed. WATSON BROS. ROOFING CO., 308 E. KILBUCK, TECUMSEH, MICHIGAN. Ph. 423-3420 or 423-2533. 1-19tfc

Services

HEATING IS OUR BUSINESS—Not a sideline. E & B Heating. 423-4567. 11-21tfc

LAWN MOWER sales and services, authorized sales and service for Bolens, Jacobsen, Yardman and Lawn Boy and Parker Sweepers, Briggs & Stratton, Tecumseh Lauson, Kohler and Wisconsin engines. 112 E. Adrian St., Blissfield. Phone 486-3104. Open evenings until 8 except Saturday. 6-12tfc

SIDING AND REMODELING — since 1938. Alcoa Aluminum siding and trims. First class workmanship. 24-hour service. William Davis, 824 Stimson St., Ann Arbor, 313-663-6635. 7-3—9-25c

QUALITY PAINTING—Interior and exterior. Call R. Woolmer, 263-7486. 7-10—24c

Used Cars & Pickups
Aluminum Boats & Trailers
T. J. WAGNER SALES
Tecumseh

Memoriam

In loving memory of Virginia Culbert Draper, who left us July 15th, 1968.

To say time heals all sorrows,
And helps us to forget.
But time, so far, has only proved,
How much we miss you yet.
God gave us strength to take it,
And courage to face the blow,
But what it meant to lose you,
No one will ever know.

Sadly missed by Mother and Dad, Mr. and Mrs. Sam Culbert, and brothers and families, Mr. and Mrs. Arthur Culbert and Mr. and Mrs. Earl Culbert. 7-17p

TECUMSEH
STOCK BROKER
ERNEST H. OLIVER
133 W. Chicago 423-3760
Branch:
James C. Butterfield, Inc.

Say You Saw It in The Herald

SIDEWALK DAY SPECIAL

Eaton's Notepaper
and Thank-you Notes - 49c - $1

GIFT BOXED STATIONERY
from $1 to $3
1/3 off on Lava Lights

Tecumseh Office Supply

WE ARE CLOSED SATURDAYS DURING THE SUMMER

BIG SUMMER SPECIALS

(From The Plywood Boys)

★ 4x7, 4x8, 4x9 TRAILER PANELING LARGE SELECTION, VINYL COATED ..... $1.50 ea.

★ VINYL CLAD (SCRATCH PROOF) LIGHT PECAN — 3 HUGE SHIPMENTS FROM AMERICA'S LARGEST, QUALITY MILL — EXCEPTIONAL VALUE — 4x7—$3.25 ea.; 4x8—$3.50 ea.

★ 4x7, 4x8, 4x9 x ¼" TEMPERED MASONITE (IDEAL FOR ANY TYPE OF CONSTRUCTION) ..... $2.50 ea.

★ PLYWOOD DISCOUNTS — HUGE SAVINGS — $$$$

★ KITCHEN CABINETS — ALL TYPES (FACTORY TO YOU PRICES) COMPLETE LINE OF BUILDING MATERIAL

• REDWOOD FENCING • PICNIC TABLES • LAWN FOOD • SWIMMING POOLS • RAILROAD TIES • ETC., ETC.
10,000 ITEMS FOR THE BUILDER OR HOMEOWNER

BUY DIRECT AND SAVE

TECUMSEH PLYWOOD CO.

2800 W. CHICAGO BLVD. PHONE 423-7761 — DAILY 8:30 - 5:30 OPEN SUNDAY 11 - 3 — TECUMSEH, MICH. FACTORY OUTLET

1969 Model Close Out

91 NEW CARS AND TRUCKS

26 Full Size Fords
16 Full Size Mercurys
9 Mustangs and Mach 1
10 Cougars, Eliminators
9 Montegos
3 Fairlanes, Torinos
18 Pick-Ups

HUGE SAVINGS SPECIAL DEALS

George Underwood FORDLAND

Tecumseh-Clinton Rd., Clinton

FARM BUILDINGS

Designed and built to your specific needs

HILL BUILDING CO.

CALL COLLECT
313-761-6148
5235 JACKSON RD.
ANN ARBOR, MICH.

Farm - Commercial Industrial

FREE

STARTING JULY 17th

CASE OF POP

WITH PURCHASE OF ONE OIL CHANGE OR ONE GALLON OF PURE HP 10W40 MOTOR OIL (BUY NOW, BRING BACK LATER FOR OIL CHANGE).

AS LONG AS SUPPLY LASTS

FREE DETROIT TIGER WORLD SERIES TUMBLERS AND POP — WITH GAS PURCHASE OF 8 GALLONS OR MORE OR OIL CHANGE.

John & Bill's PURE SERVICE

NORTH EVANS ST., ½ BLOCK FROM DOWNTOWN

Franchise Available

H & R Block wants to locate a person capable of operating a volume tax service. Excellent opportunity for right person. We train you. For details write: America's Largest Tax Service.

H & R BLOCK INC.

2582 Monroe St. Phone 419-242-7451 Toledo, O. 43620

Typewriters

• CLEANED • OILED • ADJUSTED • PLATEN REFINISHED • NEW RIBBON INSTALLED

All Makes
Standard & Portables

SPECIAL
$12.50 VALUE
FOR ONLY $6.95

Call or Write—
CARROLL HAWKINS
11652 Milwaukee Rd.
Britton — Ph. 451-2611
"Serving All Areas"

CHEVROLET

Where you buy a used car makes a big difference!

John Underwood's
BONANZA LOT

CORNER US-12 & M-52, CLINTON PH. 456-4181

LIKE NEW USED CARS

'69 Buick Electra 225 factory official car with air, 4,000 miles.
'69 Olds Cutlass S
'68 Firebird
'68 Buick Skylark
'67 GMC ¾-ton pickup
'66 Ford Fairlane 4-dr.
'65 Fairlane 2-dr. hardtop
'65 Olds Cutlass
'65 Buick Wildcat 2-dr. hardtop
'68 Buick Riviera
'65 Pontiac Bonneville Convertible
'65 Barracuda
'62 Chevy Wagon
'61 Cadillac
'67 Bridgestone Motorcycle

LONG Motor Sales
201 N. Evans St.
Phone 423-4460

Do you have the champagne taste
. . . and the beer income?

DURING JULY
WE WILL GIVE YOU

Factory Equipped Air Conditioner FREE

with the purchase of any car so-equipped in stock

Buicks — Specials — Chevys — Chevelles

30 to Choose From

SCHNEIDER
CHEVROLET—BUICK, INC

1111 W. CHICAGO, TECUMSEH PHONE 423-2840

Recreation News

By JACKIE RODGERS AND LINDA YOUNG

Len. Fuels 8
Kiwanis 1

Gary Humphres, pitching his first game for Lenawee Fuels after being called up from the minors, turned in a fine performance and also doubled to lead his teammates to an 8-1 victory over Kiwanis in major league action recently.

He was relieved by Paul Royal and Rick Vealey saved the win. Brad Sisson took the loss. He needed relief help from Ken Biscupski and Shawn Dalton.

Greg Williams had a pair of doubles to go along with Humphres' hit. Rick Cole, Vealey and Royal collected the other three of six hits picked up by the winners.

Biscupski had two and Sisson one for the losers.

Major League Standings

	W	L
Exchange	5	1
Credit Union	4	2
Union	4	2
Jaycees	3	3
Lenawee Fuels	2	3
Tec. Police	2	3
Rotary	2	4
Kiwanis	1	5

Macon Golf Tournament

Annual Macon Golf Club match play tournament opened July 12 with 100 golfers entered. First week winners were:

Championship Flight — B. Beckley, D. Brabloc, J. George.

First Flight — J. Morris, S. Forgacs, B. Marsh, J. Harness, J. Flood, J. Orick.

Second Flight — V. Massingill, L. Wright, W. Reum, J. Schaefer, E. Yoakum.

Third Flight — L. Milheim, R. Strong, I. Gurtzweiler, G. Harrison.

Fourth Flight — Sam Hamilton B. Babcock, B. Herdon, D. Colson, R. Hunt, T. Cadmus, G. Fox, F. Philo, J. Ries, V. Flores.

Ladies Attend Annual Workshop

Three Tecumseh ladies represented Lenawee County at the annual Church Music Workshop on the MSU campus at East Lansing July 7 - 10. They were Mrs. Earl Mason, Mrs. Al Merz and Mrs. Fred Oberlin.

Instructors from Interlochen and others presented the high quality program for 138 men and women attending.

TENNIS

The new session of tennis lessons began this week and the students are learning the basic strokes and strategy of the game. A tournament is being planned for later in the lessons.

MOMS' SOFTBALL

Several ladies came down to the athletic field and turned last Wednesday evening into one of good fun and great exercise as they formed two teams to play each other in softball. Wielding gloves and bats, the ladies showed great skill and enthusiasm on the diamond as many unique plays were made and everyone vowed to return again for more fun. All ladies (you don't have to be a mom!) are still invited to come down at 7:15 Wednesday on the athletic field and join!

GIRLS PEEWEE SOFTBALL

In recent action the Champs again defeated the Sluggers in a run-away contest that ended with a score of 17-3 Karen Bunch and Linda West slammed home runs. The teams now stand as such:

	W	L
Champs	4	2
Sluggers	2	4

JUNIOR GIRLS SOFTBALL

Last Tuesday the Sluggers met the Daredevils and the game turned into a pitching duel between two of the Aebersold sisters, Peg and Elaine. Peg showed excellent control, striking out 10 Daredevils while winning pitcher Elaine allowed six Sluggers. The Daredevils had heavy hitting on their side though as Jana Upell batted 1000 for the game, while her teammate, Michelle Tate, blasted a home run, knocking in two runs for the Daredevils to give them the victory margin, 12-10.

Further action saw the Miracle Workers defeat the Sluggers, 10-7. One reason for the score was the 10 strikeouts and one walk that winning pitcher, Peg Aebersold, tallied. Hitting triples for both teams were Karen Ashenfelter, Peg Aebersold and Deb Hollister, while Peg Upell, Roxanne Kimpel, Peg Aebersold, Nancy Warner and Rhonda Hinpard hit doubles.

In a game between the Miracle Workers and Daredevils, clutch plays by the Daredevils proved to be the downfall of the Miracle Workers as they lost, 12-5. Starting Daredevil pitcher, Cheryl Williams, pitched the first half of the game until Elaine Aebersold came in to relieve her. The highlight of the game was Cindy Bohannon's home run that brought in three Daredevil runs.

Meanwhile the Sluggers defeated the Lollipops by a score of 20-4. Everything seemed to go right for the Sluggers as they collected 11 walks and several outstanding hits along with strong pitching.

Another close contest involved the Sluggers as they downed the Miracle Workers, 9-7. This seesaw battle featured powerful pitching by both teams but key hits made the difference. Debbie Hollister homered for the losing team.

JUNIOR GIRLS SOFTBALL STANDINGS

	W	L
Daredevils	5	1
Sluggers	4	2
Miracle Workers	3	3
Lollipops	2	4

The playgrounds are starting to slow up in attendance due to the hot weather. Nevertheless, two weeks ago we held our bicycle week. Last week we held a checker tournament with good results.

For our bicycle check we tested the skill of the riders rather than the bike itself. An obstacle course was set up which every child rode through, testing his ability to control his bike under difficult conditions.

Ribbons were awarded to the top three riders who were able to ride through the course the quickest and smoothest. The following children won at the various playgrounds, 1st, 2nd and 3rd, respectively.

West Branch — Linda Shaw, Sandy Dunn and Nena Murphy.

Patterson — Doug Bunch, Ken Biscupski and Jeff Rea.

Shady Lane — Eno Banda.

Herrick Park — Bob Cheers, Amy and Julie Phipps and Steve Jensen.

Tecumseh Acres—David Shain.

On Thursday all the children got in the mood of the holiday by decorating their bikes with streamers for the 4th of July. At Patterson they held their own parade and awarded prizes to the best looking bikes. The prizes went to Lyn Beard, Kathy Kruger and Eddie Yeary for their uniquely decorated bikes. Duncan Judson, Becky Hite, and Laurie Hite volunteered for clean-up duty after the celebration.

We held our annual checker tournament last week. During the week all the children practiced for the playground tournament which was held Wednesday. This selected two winners which were to represent the playground in the city tournament held Thursday at Patterson School. There were two divisions, a junior, ages 5-9 and senior, 10-12. The following are the winners from each playground.

Tecumseh Acres — Cindy Litteral and Dan Tilton.

Patterson — Scott Gilpin and Kenny Biscupski.

Shady Lane — Ralph Rosenberg and Dan Harrold.

West Branch — Sandy Dunn and Mark Pearson.

Herrick Park — Dale Carpenter, Tommy Fielder and Purkey Shelton.

A checker set was awarded to the senior playground winner and a domino set to the junior. Our grand champions of the tournament were Kenny Biscupski, who won a croquet set and Cindy Litteral, who was awarded a badminton game. On Thursday afternoon our champs were defeated by the Senior Citizen checker expert, Mr. Hotrum. They lost, but admitted they had enjoyed playing, especially with someone who really knew what he was doing.

All the children who attended the playgrounds and craft center are reminded of the trip to the Toledo Zoo to be held on August 4. Even though the deadline has passed for the permission slips, all those still interested may still sign up at the playgrounds or craft center.

Jaycees 15
Len. Fuels 11

Jaycee little leaguers and the Lenawee Fuels put on a scoring romp in diamond action Monday with the Jaycee team downing Lenawee Fuels, 15-11.

Darrell Boseman started for the winners and was relieved in the second by Chuck Cote. Ken Jacoby came on to hurl the last three innings and pick up the win.

Humphries hurled the opening two stanzas for the losers and Mike Connors came on to toss the final four and take the loss.

Jacoby led the hitters with three doubles, a triple and single. Mike Duhan, Mark Hunt, Mike Corley each had two hits each. Boseman doubled.

Harvey and Vealy each had three hits for the losers while Humphries and Williams collected a pair.

Greg Williams, Kent Jacoby and Larry Hallenbeck all played good ball in the field.

Purkey's Have Mini-Vacation

Mr. and Mrs. Don Purkey and daughters enjoyed a weekend stay in Grand Rapids last weekend. The trip had the original purpose of finding residence in the area for their daughter, Donna, who will be attending Kendall School of Design in Grand Rapids in the fall. Warm, sunny weather served to make the three-day stay a pleasant, midsummer mini-vacation.

National Caller Coming Friday

A western style square dance will be held Friday, July 18, from 7:30 to 10:30 p.m., at the Community Center, featuring national caller Al Brundage.

It is sponsored by the Shawnee Squares.

T-P Golf League

Newell	56	10
Goller	46	20
Hollar	40	26
Barron	34	32
Reum	33	33
Keinath	32	34
Gillies	30	36
Baker	23	43
Schuyler	18	48
Snyder	18	43

Low for week—Clyde Gunder, 33
Low score—Clyde Gunder, 33
Most birds—Bill Berkley, 16
Most pars—Clyde Gunder, 52

Minor League Standings

	W	L
Braves	5	1
Red Sox	4	1
Cubs	4	2
Twins	3	2
Giants	2	3
Dodgers	1	2
Indians	1	3
Pirates	1	3
Tigers	0	5

JEWELRY ON THE SIDEWALK
½ OFF
Gaston & Son
Established in 1900
110 E. Chicago Blvd. Phone 423-3280

FREE – 18" x 24" Full Color Picture
WITH PURCHASE OF 8 GALLONS OR MORE OF GASOLINE —
FEATURED THURSDAY, FRIDAY, SATURDAY — JULY 17 - 18 - 19
FREE – Atlas Oil Filter During July
WHEN YOU HAVE US CHANGE OIL, LUBRICATE AND REPLACE YOUR AIR FILTER.
Ed's Standard Service
602 N. EVANS ST., TECUMSEH PHONE 423-3850

"Sidewalk Bargains"
at the
WATKINS SHOP
Downtown Tecumseh

All Summer Dresses
$8.95 AND ABOVE — BUY ONE AT THE REGULAR PRICE — BUY 2ND ONE FOR $1
(sale inside store)
All Children's Dresses
BUY ONE AT REGULAR PRICE — GET 2ND FOR ONLY $1
Summer Bags
Regular $5.95 ... $3.98
Regular $2.98 ... $2.29
Jewelry
One Table
½ OFF
Slips
1 Table—Black and Colors
½ OFF
Millinery
All Millinery
½ OFF
HOSE
One Table
59c
Yard Goods
One Table
30% OFF
25% OFF ALL BATHING SUITS, SLACKS, TOPS & BERMUDA SHORTS
ALL SPRING COATS — ½ OFF
ALL SALES — CASH & FINAL
WATKINS SHOP — DOWNTOWN TECUMSEH

SIDEWALK SALE
BARGAINS
at Hite Hardware
PAINT From 49c qt.

	WAS	NOW
G. E. Hair Dryer	$32.95	$22.95
Boys 26" Bicycle	43.95	34.95
Rose Food	1.25	.98
Pant Pressers	.98	.69
50 2-qt. Freezer Bags	.89	.65
Playing Cards	.98	.49
Ironing Board Covers	2.98	1.98
Ice Cream Freezer	13.95	9.95
Nut Chopper	.98	.69

All Auto Parts — ½ OFF
Hite Hardware
DOWNTOWN TECUMSEH

SIDEWALK SPECIALS AT LAMB'S
Look What 29c Will Buy
69c—COLGATE INSTANT SHAVE AEROSOL
$1—SCHICK AEROSOL SHAVE CREAM
$1.50—HELEN CURTIS SHEER BEAUTY HAIR SPRAY, 13-oz.
49c—UNBREAKABLE FAMILY COMB SET
79c—CURAD BOX ADHESIVES BANDAGES
79c—STRIPE TOOTH PASTE
79c—CURITY COTTON BALLS, 215's
69c—3-OUTLET EXTENSION CORD, 9 feet
INSTAMATIC TYPE FLASH CUBE CAMERA
REGULAR $9.95 — PLUS 1 ROLL FILM FREE $3.99
(Limit 1 to customer)
REG. $3.99 AUTO FIRST AID KIT FITS IN GLOVE COMPARTMENT $2.49
REG. $3.95 FRENCH IMPORTED GLASS LENS SUN GLASSES 98c
FLUSH-A-BYE DISPOSABLE DIAPERS
New Born. Econ. Size. Reg. $2.29 98c
Toddler Size, 48's, Reg. $2.49 $1.29
JUST WONDERFUL Hair Spray
12-oz. — Reg. 98c
29c
Ironing Board Pad & Cover
Tefcote — Reg. 98c
39c
Lamb's Rexall
Downtown Tecumseh

CARNIVAL of VALUES
at CAL'S TOG SHOP
Our Annual Summer Sale
Is In Full Swing
¼ to ½ OFF
One Day Only
Friday, July 18th – 9 to 9
Sidewalk Sale
Unbelievable Values
CAL'S TOG SHOP
BEAUTIFUL DOWNTOWN TECUMSEH
FUN CITY U.S.A.

Susan Bottorff is Wed to Jeffrey Osburn

Susan Lea Bottorff, daughter of Mr. and Mrs. Keith Bottorff, 404 N. Union St., and Jeffrey Brown Osburn, son of Mr. and Mrs. Charles Osburn, 231 Park St., were united in marriage Saturday evening by the Rev. R. A. Mitchinson at the United Methodist Church.

Hurricane lamps marked the pews for the wedding in candlelight performed by the former pastor of the Grace United Methodist Church of Ridgeway.

Cynthia Parfitt of Lansing, college friend of the bride, sang, accompanied by Mrs. Donald Bush at the organ.

Miss Bottorff chose an empire styled gown of silk organza over linen trimmed with Venice lace on the high neck and sleeves edged with circular ruffle.

The A-line skirt featured a front inverted panel edged with the lace which continued around the bottom of the attached train.

Her elbow length veil was secured to a cluster of heavy lace trimmed with pearls and she carried a cascade arrangement of camellias, stephanotis, tiny yellow rosebuds and lily of the valley.

MRS. JEFFREY OSBURN

Mrs. Robert Malloch, sister of the bride, was matron of honor in a floor length linen gown of lime green with empire waist trimmed with Venice lace. Neck and sleeves were edged with eyelet balling and the low, square neckline at the back enhanced the gathered bustle effect.

She wore a single flower of yellow and white and lime green veil on her hair and carried a cascade of yellow carnations centered with a single candle.

Mrs. William Eddinger, also a sister of the bride, Mrs. Russell Blanden and Linda Lynas of Plymouth were the bridesmaids with Lucinda Eddinger, niece of the bride, as flower girl.

The maids wore gowns of yellow linen styled as that of the matron of honor and carried white carnations edged in green and the flower girl was dressed like the matron of honor and carried a nosegay of yellow blossoms.

Charles Osburn, brother of the groom, was best man and Mark and Kevin Osburn, brothers, and Russell Blanden seated the guests.

A nosegay of yellow flowers topped the wedding cake served at the [illegible] hall of the church with Mr. and Mrs. Clayton Mikesell and Mr. and Mrs. L. E. Brown, Jr., as hosts.

Mrs. James Baker, Mrs. Ronald Mastie, Mrs. Jay Osburn, Toni Herrick, Marilyn Dick and Pamela Dabe assisted with the serving.

The bride is a graduate of Michigan State University and will teach in Pinckney this fall. Her husband is a student at General Motors Institute in Flint and is employed at the Fisher Body plant in Willow Run. Both are Tecumseh High School graduates.

Following a trip to the eastern seaboard for two weeks, they will live in Pontiac Heights, Ann Arbor.

Parents of the groom hosted the rehearsal dinner Friday evening at the Country House.

Sweet Adelines Elect Officers

The Irish Hills Chapter of Sweet Adelines, Inc., installed officers for the 1969-70 year. They are:

President—Eunice Close, Clayton.

Vice-president — Jean Price, Onsted.

Treasurer — Kathleen Ochs, Adrian.

Recording secretary — Judy Adams, Tecumseh.

Corresponding secretary—Ginny Kink, Adrian.

Board Members — Janet Howe, Brooklyn; Nancy Oberst, Tecumseh; Alberta Turbett, Adrian; Linda Collins, Tecumseh; Lydia Crenshaw, Brooklyn; Jackie Smith, Brooklyn; Cinda Walton, Adrian.

Sue Mapes is director. Practices are Monday nights at the Tecumseh Missionary Baptist Church.

The engagement of Christine Kay Johnson to L. Eugene Thomas is announced by her parents, Mr. and Mrs. Wayne Johnson, 11615 Tecumseh-Clinton Rd., Clinton. The bride-elect is a June graduate of Clinton High School and is attending Alexandra School of Cosmetology, Ann Arbor. Mr. Thomas is the son of Mrs. Aileen Neely, Salt Lake City, Utah. He has attended the University of Utah, and plans to enroll at Eastern Michigan for the fall term, studying for a degree in education. A home wedding is planned for Sept. 5.

Garden Club's Annual Picnic

Anne Carson will host members of the Tecumseh Garden Club Friday for a noon luncheon, the annual picnic.

Those attending will bring their own table service and a dish to pass.

Say You Saw It in The Herald

Clean Grain Bins Before Harvest

Clean your grain bins thoroughly and treat them for insects at least two weeks before storing new grain, advises Dick Allen, Lenawee county extension agent.

Malathion and Methoxychlor can be used for treating bins, he suggests. With premium grade malathion, a 57 percent emulsifiable liquid concentrate works well in a knapsack sprayer. One pint in three gallons of water gives the right mixture. Two gallons of this solution will cover about 1,000 square feet.

Fifty percent wettable powder methoxychlor can also be used. A mixture of 1¼ pounds in three gallons of water, well agitated, will spray-kill all insects, including those in the cracks.

"Remove all old grain from the bins before cleaning and treating," Allen advises, "because insects in old grain can severely damage the new grain. Also ventilate the bins before storing new grain."

Fosco-Hurlburt Wedding Vows

Cheryl Lyn Fosco became the bride of Robert Ian Hurlburt June 14 at Our Lady of Perpetual Help Catholic Church in North Truro, Mass.

Marie and Pat Fosco were the attendants.

Parents of the couple are Mr. and Mrs. Nick P. Fosco of North Truro and Mr. and Mrs. Marvin L. Hurlburt, 607 Stacy St.

The newlyweds returned to Tecumseh after a honeymoon in the New England States and Canada. They reside on W. Logan St.

elegance is a FORMAL matter at GREEN'S
Downtown Tecumseh
You can rent that special look, in the smartest styles.
- Tuxedos
- Dinner Jackets
- Summer Formals
- Cutaway
- Stroller
- Full Dress
- Accessories

GM MARK OF EXCELLENCE

OLDS DEALERS' YEAR-END CLOSEOUT SALE
Great savings! Great selection! Great time to escape from the ordinary!

LOW PRICES ACROSS the BOARD
Copyr. Advertisers Exchange Inc. 1969

Every shopper likes and wants LOW PRICES and KEN-RAY'S has a STOREFUL of 'em on all your favorite, nationally advertised health and grooming aids. TRY US! Come shop where LOW PRICES across the board spread SAVINGS across your budget!

SEA & SKI SUNTAN LOTION 6 oz. $1.47

AMAZING WATER PIC ORAL HYGIENE APPLIANCE Model No. 37 $26.95

Medi-Quick FIRST AID SPRAY for Cuts, Burns and Sunburn 13-oz. 99c

37-Quart PLASTIC ICE CHEST $1.88

HALO SHAMPOO 11.5-oz. — Family Size Reg. or for Dry Hair 77c

JOHNSON'S BABY OIL 16 oz. 88c

GOLF BALLS LIVELY, TOUGH COVER Controlled Action 49c ea.

Gillette Stainless Steel SUPER BLADES Made in England 5 Pack 49c

NOXEMA Skin Cream 10-oz. 71c

CREST TOOTHPASTE Family Size Reg. or Mint 47c

SCORE Clear Hair Cream 4-oz. your MICHIGAN BANKARD welcome here 66c

SUN GLASSES ALL SIZES—ALL SHAPES Low Discount Prices

Sidewalk SALE

GRAB BAGS GALORE Fantastic Values For Everyone

Kodak Instamatic 44 BRAND NEW $7.99 Takes B & W/Color/Slides and uses Flash Cubes

WE HAVE BEEN SELECTED AS TECUMSEH DEALER FOR

HOFFMAN DIET POP

16-OZ. BOTTLE NO DEPOSIT NO RETURN TWIST-ON AND RE-SEALABLE CAP

APPROVED BY WEIGHT-WATCHERS & DOCTORS QUICK LOST WEIGHT DIET

FINEST TASTING DIET BEVERAGE MADE IN THIS COUNTRY

2 btls. 35c CASE OF 24 $3.99

FLAVORS: BLACK RASPBERRY — BLACK CHERRY — COLA — GRAPE — ORANGE — PINK GRAPEFRUIT — HALF & HALF — CREAM SODA — COFFEE — GINGER ALE — ALSO IN CHOCOLATE CREAM SODA, BUT IS NOT ONE-CALORIE.

Ken-Ray TECUMSEH DRUGS Inc. A SAVE-MOR STORE

FOR YOUR PRESCRIPTION HAVE YOUR DOCTOR CALL 423-4420

LAUREL CARDS FOR ALL OCCASIONS LAUREL GIFT WRAP AND RIBBON

Pastor tell me

By DUANE H. McNEIL

IS HELL REAL?

The study of this place in the Bible will reveal some very interesting and some very frightening facts. This subject is included in the study of last things, along with Heaven, the Judgments and Eternity.

God tells us He has prepared only two places for life after death. Only one of these is intended for human beings — that being Heaven. Hell, we are told in Matthew 25, was and is prepared for Satan and his angels.

Hell is described in terms which we cannot fully define. This is understandable since Heaven is also described in such language. Hell is seen as outer darkness yet as everlasting fire. Hell is called a bottomless pit and a lake of fire. It is the abode of all who deny God a part in their lives. Their lot will be suffering, sorrow, pain and tears.

Since God only prepared one place for men, Hell will be the only alternative for those who reject Jesus Christ. God does not send them to Hell. Men choose not to belong to Jesus so there is no place left for them to go. God's Word, the Bible, says, "Except a man be born again he cannot see the Kingdom of God." John 3:3.

Yes, Hell is real.

Senior Citizens Meeting Held

President Zell McCarty of the Senior Citizens told a story relative to finances at the meeting July 10 at the Community Center.

Tables were arranged for cards and games with prizes awarded to the winners.

Assorted cookies, coffee and tea were served by Art Macam and Sherry Dicks.

Mr. and Mrs. Frank Gray will be the hosts for the Drop-In July 17.

Mr. and Mrs. Luther Kemp have moved to Lindale, Tex.

Dr. Darrell H. Pollard was the guest pastor at the United Methodist Church last Sunday. Dr. Pollard is the dean and vice-president of Adrian College. He is married and has two sons and two daughters. He received his AB at Albion College, an MA at the University of Michigan and his PhD. from the U of M in recent American History and Cognate American Political theory.

Dunn FUNERAL HOME

210 West Pottawatamie Street
Tecumseh — Phone 423-4525
Douglas E. Dunn, Director

Book Mark

News from the Tecumseh Library

New books ready for your perusal at your public library:

SEVEN SEATS TO THE MOON; if you had seven seats to the moon for your family, which ones would you pick to go? As you try to decide, you find that someone is trying to kill you — certainly not for the seats! Read C. Armstrong's new book, now in.

STRIKER PORTFOLIO. The man is Quiller, the hero of Adam Hall's two previous espionage books and, as always, he works alone in this chilling spy story.

BEST SCIENCE - FICTION: 1968.

REAL PEOPLE, by A. Lurie, tells of life in a retreat for writers, painters and musicians.

ADA, a new noved by the author of Lolita. This is a family chronicle by V. Nabokov.

CHALK TALK MADE EASY, by W. A. Bixler.

CRAYON AND CHARACTER, by B. J. Griswold.

ENGLISH LIT RELIT, by R. Armour. [illegible] English literature from the Precursors to the Pre-Raphaelites.

NATURE'S NURSERY, by R. G. Hudson. An excellent book of the baby mammals with actual pictures.

BANDERSNATCH, is an adventure of the high seas — an action-packed novel of the first rank that has already been chosen for a motion picture. By Desmond Lowden.

REDHEAD IN RED SQUARE, by Debbie Sherwood. What is it like to be a young, lighthearted visitor to Russia? Debbie tells of some very human Soviet citizens and some less human bureaucrats.

LOVE WITH HONOR, by Emily Loring.

DEATH COMMITTEE, in this powerful book of Noah Gordon's, the committee of doctors judge one another and decide who is to blame when a death could have been prevented.

WILD WHIRLWIND, this was a different kind of whirlwind, where all the animals turned either gray, black, white or gold. By D. Ipcar.

WILLIAM H. McGUFFEY, boy reading genius. As a teacher, he became discouraged and downhearted until he started writing the reading books that were to be used worldwide. By B. Williams.

BOOK OF THREE, there is a blending of Welsh legend and mythology as Lloyd Alexander creates the imaginary kingdom of Prydain.

Tournament Nets Profit

A profit of $1,450 was realized from the Herrick Memorial Hospital Auxiliary card party tournament recently completed for the season.

The money is used for payment on equipment for the Coronary Intensive Care Unit at the hospital.

Champions in the final play-off were Mr. and Mrs. Jack Hanna, euchre division; Mr. and Mrs. R. H. Moore, couples' bridge; and Mrs. Seymour Barritt and Mrs. Jack Curtiss, ladies' bridge.

The winners in the ladies' bridge groups were Mrs. William Macbeth, Mrs. Neville Hart, Mrs. Fred Pokorny, Mrs. Frank Dalton, Mrs. A. J. Geisenhaver, Mrs. Carlton Cook, Mrs. M. R. Blanden, Mrs. Charles Butler, Mrs. Jack Curtiss, Mrs. Seymour Barritt, Mrs. James Gillespie, Mrs. Albert Caesar.

Mrs. Ted Tapping and Mrs. Norman MacLeod were winners in Manchester and Mrs. William Driscoll and Mrs. Arthur Rudel in Clinton.

Those winning second-place honors were Mrs. Hugh Andrews, Mrs. Ed. Schwartz, Mrs. Franklin Humble, Mrs. Herbert Simon, Mrs. Howard Furry, Mrs. Graham Foster, Mrs. Stella Hubbard, Mrs. Hugh Walter, Mrs. Ben Gillies, Mrs. Keith Barron, Mrs. Joseph Conklin, Mrs. Lester Dallas, Mrs. John Korican and Mrs. Douglas Higgins in Manchester.

Mrs. Lester Proctor and Mrs. Allen Brooks won in Clinton.

The winners in the euchre groups were Mr. and Mrs. Jack Hanna, Mrs. Don Daniels, Mrs. Norbert Sedelbauer, Mrs. Edwin Lewis, Mrs. Henry Stein, Mrs. Richard Vollmer and Mrs. Ray Benedict.

Those winning second-place honors were Mr. and Mrs. G. Maxwell Smith, Mrs. Clarence Champanois, Mrs. Richard Peterson, Mrs. Lyle Whelan and Mrs. Lamont Simmons.

One euchre group in Tipton had a three-way tie for first place. Those tied for first place honors were Mrs. Ray Jackson, Mrs. Dermont Poley, Jr., Mrs. Robert Karle, Mrs. Kenneth Munger, Mrs. Don Daniels and Mrs. Norbert Sedelbauer.

The winners in the couples' bridge groups were Mr. and Mrs. Frank Bock, Mr. and Mrs. R. H. Moore, Mr. and Mrs. Dale Bowen and Mr. and Mrs. Don Graham.

Those winning second place honors were Mr. and Mrs. Russell Langham, Mr. and Mrs. Hugh DesErmia, Mr. and Mrs. James Gillespie and Mr. and Mrs. John Rogers.

The Hospital Auxiliary wishes to thank all who participated in the tournament, as this is one of the major money-making projects of the year.

Organization of the tournament for the 1969-70 season is now underway. Bridge and euchre players who would like to play in the tournament this next season are cordially invited to join and may do so by calling Janet Vaillancourt, 423-2102 or Jean Merz, 423-2457.

Dr. Currier has reopened his chiropractic office

Hours will be from 9 to 12 noon and from 2 to 5:30 p.m.

725 S. Union St.
CALL 423-2790
FOR APPOINTMENT

HOME IMPROVEMENT

Use Your Vacation to modernize your home

Improve Home Comfort
All Year Around
By Insulating, Siding,
Adding A Room, Storage
or Perhaps a Garage.
Moore's will be Glad to Help
with Materials and Estimates.

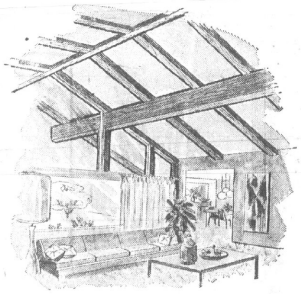

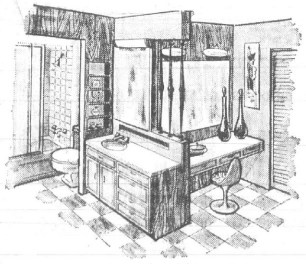

Check your roof
Add a new fireplace
Repair gutters, leaders now
Put new tile on ceiling and floor
Do-it-yourself (with our help)

- FREE DELIVERY
- FREE PARKING
- BANK FINANCING

R. S. MOORE & SON

LUMBER AND BUILDING MATERIALS

Open 'til Noon Saturday
North Evans
Tecumseh
Michigan
Phone 423-2155

ESKIMO WILLIE IMUDLUK SAYS:

A NICE IDEA!

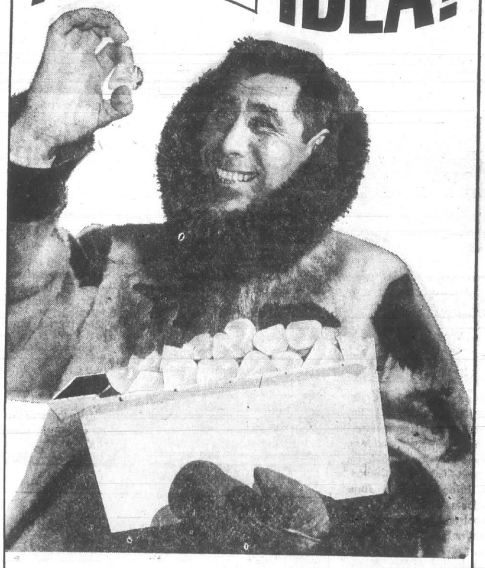

Frost-free Refrigerator WITH Automatic Ice Maker

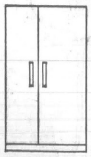

Willie Imudluk, who recently visited Michigan, really lives on the edge of the Arctic. Even though his family enjoys the convenience of a modern refrigerator, Willie nearly lost his cool when he saw the new frost-free model with the automatic ice maker. We know you will, too. Every man will love the luxury of a never-ending supply of ice cubes, the convenience of no more ice tray filling or spilling. And wouldn't you like to forget that dreaded defrosting chore — the chopping, slopping and mopping — with a refrigerator that defrosts itself automatically? See the new frost-free refrigerator with the automatic ice maker today. You'll agree with Willie — it's a very nice idea for you and your family!

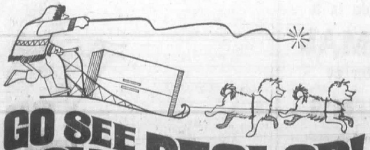

GO SEE YOUR DEALER!

Published by Consumers Power Company PE-D-2459-46

—HERALD PHOTO BY DAVID S. BUSH

Pictured above is the hole that two juveniles dug trying to get to the casket buried 110 years ago. The grave marker has the date of December 23, 1859, on it. The digging was found in the cemetery on the corner of Mills-Macon Hwy and Welch Rd., July 7 by a local resident who later apprehended the two youths who had also toppled over most of the other headstones in the graveyard. The youths were turned over to the State Police for questioning.

Visit To Japan Ends

By MELISSA MATTIS

Last Monday, when Jan and I were in Sendai shopping, we had quite an experience. In the early afternoon, students from Tohoko University were demonstrating their protests by blocking traffic in the streets. About 75 students would be in a bunch with poles on the outside of their line so police couldn't break them up. Finally they quit and resumed their position on corners, passing out papers on why they were protesting against the administration. The same story at home, they want to run the school.

When Jan's mother and father came to pick us up, we saw hundreds and hundreds of police with helmets, clubs, etc., coming down to the main corner from every direction. We knew something was developing and Jan and I wanted to take pictures but parents insisted we leave immediately.

While trying to avoid the whole mess, Mr. Benson accidentally turned down the wrong street. Here we were — students approaching in one direction, police coming in the other. The police signaled for us to keep moving, but the car stalled.

Jan and I were so excited, right in the middle of it all and taking pictures as fast as we could. The television camera was directly across the street and we were on television later.

Eventually the police pushed students back, traffic could move and our car started. That night on the news we saw pictures of the demonstrations and things got pretty bad. We can be thankful we left when we did, but I sure hope my pictures are good.

I have a lot of information to share with my family and friends about the factories, homes and family life. I have taken tours of Mikka, which is a section of old Japan, a 200-year-old farm, doll factory, silk and cloth dye factory, a cruise around the tiny islands in Tokyo and Tokyo tower.

I have had the thrill of attending a formal tea ceremony, going to ikibana classes (flower arranging) several times, eating in a restaurant where you sit on fatami floors (bamboo) and fix your own food on a grill in front of you, going to a graduation ceremony, and making many friends with the people.

My very dear friend, Kuko-san, and her mother, Mrs. Takahashi, one day dressed Jan and I in authentic kimonos, too. These have 13 separate articles that go on. It is fascinating but not too comfortable. We wore them until evening, though, so as not to offend.

I have mixed feelings about leaving Japan. I am anxious to be home but the thought of not returning makes me a little sad. The people here are so kind and gracious that I am unable to express their actions in words. They have made me feel so much at home — almost like a part of them. I know I shall miss them. I have so many memories to bring home with me. I only wish everyone could have this opportunity.

SPEED QUEEN.
THE WASHER WITH THE
Silver Lining T.M.
Your MICHIGAN BANKARD welcome here
Gambles
The friendly Store

Sell with Tecumseh Herald Advertising

OUR REPUTATION IS AT Steak
BESIDES STEAKS, CHOPS, ROASTS AND OTHER CUSTOM CUT CHOICE MEATS, WE HAVE GROCERIES — LIQUOR — BEER AND WINE.
CLOSED JULY 21 - 27 — OPEN JULY 28
Jerry's Market
9347 Tecumseh-Clinton Rd.
Open Week Days 9:30 to 9
Phone 423-2400
Sunday 10 to 2 and 3 to 8

Holloway News

Mrs. Florentine Heath of Grosse Pointe and Mrs. Irene Monroe of Detroit, and her grandson, Curt Gardner of California, visited Wednesday with Mr. and Mrs. Merle Kerr.

Recently Mrs. Evelyn Chassee of Hallandale, Fla., was an overnight guest of Mrs. Merle Kerr.

Mrs. Merle Kerr had as guests Tuesday Mrs. Sylvia Chandler of Ann Arbor and her son and wife, Mr. and Mrs. Tom Chandler, of London, England. They are on their way to their new home in Honolulu.

Mr. and Mrs. Claude Walters entertained Saturday. Guests were their grandson and wife, Mr. and Mrs. Jerry Walters, and two children of Kansas City, Md. He is spending a week with his father, Joseph Walters, of Riga.

Marvel Neuman and family had a birthday dinner Wednesday for her mother who is 83 years old, Mrs. Clara Klickman, and son, Lawrence, and daughter, Florence Mapes, of Toledo, O.

Faith Circle visits Chelsea Home

MACON — Fifteen members and friends of the Faith Circle motored to the Chelsea Methodist Home in Chelsea, last Thursday.

A picnic dinner, featuring a birthday cake, baked and decorated by Mrs. Charles Gorton, Sr. The six adopted sisters, including Mrs. Wilma Briggs and Mrs. Minnie Sarvey, formerly of Macon area, were dinner guests.

The adopted sisters were presented miniature bouquets, fruit, cookies, fancy soap and handkerchiefs with crocheted edging.

The Rev. Thomas Badley played several selections on his accordion and accompanied the group as they sang favorite hymns. Mrs. Charles Gorton read "My Gil Up and Go Has Got Up and Went" and "The Seven Ages of Women".

Mrs. Hamilton Moore read "Today" by Leslie Dunkin. The Rev. and Mrs. Badley and daughter, Becky, Mrs. Truman Jordan, Mrs. Charles Howell, Mrs. Garland Osburn, Mrs. Agatha Camburn, Mr. and Mrs. Charles Gorton, Mrs. Lilburn Burleson, Mrs. Eugene Hill, Paul Rathbun of East Lansing, Mrs. H. F. Moore and granddaughter, Deborah, and Mrs. Rubena Bigelow of Tecumseh attended.

The birthday cake honored the adopted sisters with each of their names appearing on the cake.

—o—

Advertise — and jump back!

Come and See the Many Wonderful Buys, Both on the Sidewalk and Inside the Store Friday, July 18.

Carnival Sidewalk Sale At Osborne's

TOWEL FESTIVAL
Bath Towels 2 for $1
Hand Towels 4 for $1
Wash Cloths 8 for $1

LARGE SELECTION
MANY COLORS
ALL SIZES
3 to 6x
Little Girls Knit Skirts
by Health Knit
79c each

Men's Sox, 2 pr. $1. Other's, 3 pr $1

- Ladies' and Girls Pant Skirts
- Whole Rack of Dresses
- Canvas Shoes (inside)
- Bathing Suits for Entire Family (inside)
- Misses and Women's Slacks — 1 Lot at $1. 1 Lot at $1.50.

your MICHIGAN BANKARD welcome here
OSBORNE'S
Department Store
DOROTHY OSBORNE, Owner "Clothe the Family For Less" DOWNTOWN TECUMSEH

GREATEST CLEARANCE SALE IN OUR HISTORY IS NOW IN PROGRESS!
You'll never have a better opportunity to make a real buyer's deal on a new 1969 Mercury. Drive in today and we'll give you immediate delivery from our good stock of new cars.

Mercury Supersale!

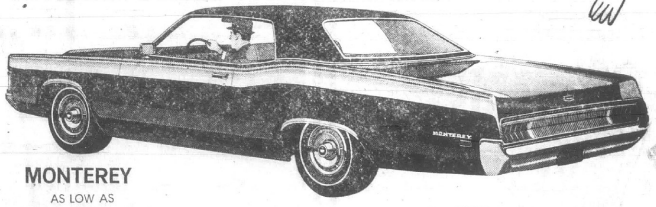

MONTEREY
AS LOW AS
$3,150

SPECIALLY EQUIPPED SPORTS SPECIAL
- automatic transmission
- power steering
- remote-control mirror
- white sidewall tires
- triple sports stripes
- deluxe wheel covers
- deluxe all-vinyl interior
- AM radio
- vinyl roof

Plus all these standard features:
- 390 V-8
- wide front and rear tread
- bright wheel opening, upper body and trunk lid moldings
- long 124" wheelbase
- special exterior trim
- deep-loop carpeting
- simulated woodgrain door trim panels and instrument panel

COUGAR
AS LOW AS
$2,950

SPECIALLY EQUIPPED SPORTS SPECIAL
- automatic transmission
- turbine wheel covers
- power steering
- E78-14 white sidewall tires
- remote-control racing mirror
- AM radio
- unique rocker panel molding
- mid-body paint stripe

Plus all these standard features:
- 250-hp 351 V-8
- concealed headlamps
- sequential rear turn signals
- bucket seats
- floor-mounted shift
- all-vinyl interior
- curved and ventless side windows

MONTEGO
AS LOW AS
$2,750

SPECIALLY EQUIPPED:
- 220-hp V-8
- white sidewall tires
- automatic transmission
- AM radio
- power steering
- remote-control mirror
- turbine wheel covers
- upper body sports stripes
- trunk lid applique

Plus all these standard features:
- 116" wheelbase
- 18 cu. ft. trunk
- cloth-and-vinyl or all-vinyl interior
- deep-loop carpeting
- curved and ventless side windows
- bright window moldings
- bright and black curb molding

ALL MERCURYS ARE REDUCED TO SEPTEMBER PRICES! GOOD SELECTION IN STOCK!

See your Mercury Man
GEORGE UNDERWOOD FORDLAND
MERCURY LINCOLN
Just South of Clinton on the Tecumseh-Clinton Rd.

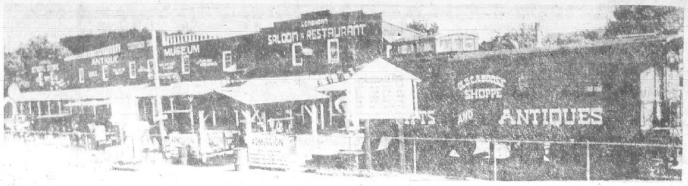

A NOSTALGIC RENDEZVOUS WITH A BYGONE ERA . . . FROM SWEET ROCK CANDY AND LICORICE STICKS TO THE HORSE-DRAWN HEARSE AND STEAM ENGINE. TRAIN RIDES, COMPLETE WITH HOLD-UPS.

1890 General Store
Pistols and Petticoats
Ballroom
1890 Ice Cream Parlor
Horse-Drawn Carriage

Western Trail Shop
Longhorn "Soft Drink"
Saloon and Restaurant
Cornstock Lode Gold Mine
Children's Barnyard

Live Vaudeville Shows
Basket Shop
1890 Amusement Arcade
Old Sheriff's Jail
Old Caboose Candy Shop

"Dorothy Jane's"
Glass Gift Shop
Western Jewelry Shop
Silver Dollar Saloon

MUSEUM — FREE PARKING — FREE PICNIC AREA AND CLEAN PUBLIC RESTROOMS

STAGECOACH STOP

US-12 IRISH HILLS

"Close to the Irish Hills — Close to Tecumseh"

M-50-TEE

Lenawee's Finest Golf Driving Range

18-HOLE PUTTING COURSE
DRIVING STALLS — AUTO SETTERS
GROUND PLAY — FLOOD LIGHTS
DINA-FOG PEST CONTROL

Open 8 a.m. 'til 11 p.m.

M-50, 4 Miles West of Tecumseh — Phone 431-2212

NEWS OF IH

VOLUME 7, NUMBER 4 ☆ A SUMMER SECTION OF THE TECUMSEH HERALD ☆

LENAWEE COUNTY'S FINEST PUBLIC COURSE

Devils Lake Golf

COURSE

North End of Devils Lake

Green Fees — Week Days, $2.00 all day
Saturdays, Sundays & Holidays — $2.50 all day

WEE TEE GOLF

FUN FOR everyone
OPEN EVERY DAY AND EVENING

on US-12
ACROSS FROM ENTRANCE TO HAYES STATE PARK

on US-223
NEXT TO DEVILS LAKE GOLF COURSE

Giant Ferris Wheel — Dodg'em Bumper Cars
30-Horse Merry Go-Round — Miniature Railroad Train
On US-223 — Next to Devils Lake Miniature Golf Course

NEW MANAGEMENT

IRISH HILLS Sports PARK — DAY OR NIGHT — SKI GOLF — SUMMER · WINTER

GOLF 7 DAYS A WEEK
AND UNDER THE LIGHTS

COCKTAIL LOUNGE & RESTAURANT

ENTERTAINMENT FRIDAY AND SATURDAY FROM 8:30 P.M.

IRISH HILLS SPORTS PARK

ON US-12 — BEHIND IRISH HILLS TOWERS

Two new additions to Stagecoach Stop are the Tonawanda Band Organ and a stained glass canopy. The band organ is a rare find for the Fred Bahlaus and their collection as is the glass canopy brought up from an old Texas haberdashery.

Vacation Fun Begins With Stagecoach Stop

By DEBBIE PURKEY

This story almost didn't make it. Stagecoach Stop streets were bristling with unexpected guests who had heard the tale of the Cornstock Lode gold mine, known for its abundance of gold ore.

That greedy gang, headed by Ringo, rode into town ready for trouble. Calamity Jane and the marshal walked right into Ringo's ambush. For a few minutes the dust flew but fast shooting by the lawman and Jane foiled Ringo's plan.

Gunfights are just a particle of the excitement available at Stagecoach Stop. Owners, Fred and Dorothy Bahlau of Jackson, have observed every detail in creating an authentic replica of a fabled era and a story-book town.

Entry to the Stop is from the main trail, US-12, toward the sunrise (east) from the Hayes State Park entrance. Visitors will find such essentials as a dusty-dry road flanked by old-time shoppes, smithys, saloons, and souvenirs.

Newest addition to the Stop's collection of authentic antiques is a leaded glass dome, resembling a tiffany lamp shade, which came straight from an old haberdashery store in Dallas, Tex. This dome arches over the doorway to the Silver Dollar Saloon, which was transformed from last year's Movie House to a social gathering hall with refreshments and, of course, dance hall girls.

Under restoration in the same saloon is a North Tonawanda Musical Band organ, which towers over even the biggest cowpoke, standing 18 feet high at the uppermost part of the dome which houses the pipes. Unique features of this organ are the oil painting inserts and fancy woodwork and blinking lights.

Having slaked a traildrover's thirst to organ music, next door a barber shop offers a place to relax and clean up. It sure didn't look like a very safe job as a Denver dude, Black Bart, brandished his gun as a warning about any slips of the straight razor. A dusty drover can also buy a bath for two bits.

US-12, JUST WEST OF HAYES STATE PARK

See PREHISTORIC FOREST

Ride the Scout Train on an Exciting Tour of a Lost World That Existed Millions of Years Ago.

This magnificent dinosaur forest is an outdoor museum that displays a large collection of authentic life-size pre-historic animals which lived on this earth millions of years ago. It's the most interesting and educational exhibit of its kind in the world.

MAMMOTH GIFT SHOP

See the largest, most complete souvenir gift shop in Michigan. Unusual gifts and toys from all parts of the world. You are welcome to browse. Plenty of free parking.

MYSTERY HILL

BEYOND YOUR IMAGINATION . . . . UNTIL YOU SEE IT!! DID YOU EVER SEE WATER RUN UP HILL? SEE THE AMAZING FORCE OF GRAVITY

Guided tours every 12 minutes
Don't miss Moonshine Valley

US-12, Oppoisite Entrance to Hayes State Park

SUMMER SCHEDULE

SPECIAL RATS FOR GROUPS

- THURSDAY MORNING — 11 to 12:30
- THURSDAY—7 to 9 p.m.
- THURSDAY NIGHT $1 admits one family
- FRIDAY — 8 to 10 p.m.
- SATURDAY — 8 to 11 p.m.
- SATURDAY MORNING — 11-12:30 — Beginners session for all ages.

It's a swell sport and a healthful activity for the kids . . . . and grownups, too!

ALL SESSIONS ARE SUPERVISED

ADRIAN SKATE-A-DIUM

(FORMERLY SKATE ARENA)

M-52 THE GREGORYS PHONE 265-6918

"BROWSE IN OUR HAYLOFT"

JO-EL'S BARN

OLDE TYME INTERESTINGE THYNGES

OPEN 10 TO 5 DAILY
CLOSED SUNDAY, MONDAY AND HOLIDAYS

PROPRIETORS
JOE AND ELLEN O'DONNELL

CLINTON

520 E. Michigan Ave. Phone 456-7355

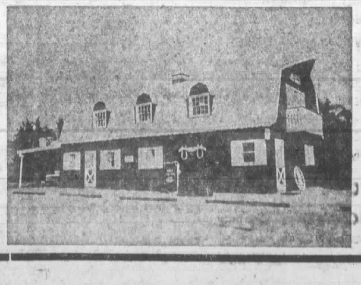

Smoker-Craft

Aluminum Fishing Boats

A rugged and roomy craft designed to take rough water in its stride. Safe and comfortable with extra wide beam and deep freeboard. 18'.

STANDARD EQUIPMENT: Vinyl covered wood seats, cast aluminum stern handles, nylon insert oar sockets, transom drain, aluminum covered motor mount, full length spray rails, non-skid painted interior, expanded flotation, painted lapstrake sides.

East Shore Wamplers Lake
14975 Wamplers Lake Rd.
Brooklyn, Mich.
Phone 517-592-6407

ROGER'S CHANNEL MARINE
ROGER T. KISH, OWNER - MANAGER

IRISH HILLS

☆ THURSDAY, JULY 17, 1969 ☆ DELIVERED FREE TO 1,000 RESORT HOMES

Trail Shop offering everything in the way of west- and saddlery, boasted hide-skin rugs, boots, cow- whips, moccasins and even headdresses. Even the ht find something worthwhile in the treasures their ght home — an empty and washed feed bag pro- y a female with new aprons and dresses.

thing from sweet crackers to coal oil, from stick- pools are available in the General Store, the prede- a modern department store. It boasts glassware, Pinconning cheeses, wooden bowls, and straw th a tree limb for handles.

ng on, cowpokes peek in to find the leading lady ncher's heart at home attired in an authentic out- ading her 1893 Ladies Home Journal, finding the shion and society news.

ized cowpokes, if they can badger mom or dad for an dance to rhythms produced by an antique nick- ith wheels churning and levers moving figures in- hind a glass window on top of a player piano.

g-uns can also enjoy a train ride or pony ride, tick- purchased at the amusement arcade. The arcade s penny enjoyment in which a cowboy can enjoy vies, test his skill at sharp-shooting, grip strength ing bag.

s will enjoy Dorothy Jane's Glass Shop which fea- cker baby carriage overflowing with straw flowers, ides and a corn cob back scratcher.

se the trail had been too hard on a horse's shoes, mith's fire was always red hot.

door a horse-drawn Carriage Museum displays f every shape, size and use.

lies used to enjoy an outing in horse-drawn wicker family coaches — ancestor of the modern station d sleighs complete with fur rugs to insure warmth blustery day. Also available was a large collection or that unfortunate fellow stuck with a slow horse Indian raid or round-up.

Two large dapple-gray harness-maker's horses, bodies made of paper mache with cast iron legs and ears guard the entrance.

The Old Caboose Candy Shop was the last stop, a fitting way to end a day of sightseeing, rides and socializing.

Stagecoach Stop is open six days a week, all but Monday, from 10:30 a.m. to 7:30 p.m. General admission is $1.25 for adults, kids under 12 for 50c and under five, free.

Irish Hills Churches Welcomes Resorters

Members of the churches in the Irish Hills area invite visitors to their services. All denominations are represented in the surrounding towns.

* * *

ST. MICHAEL'S AND ALL ANGELS
(Episcopal)
Cambridge Junction
Rev. Roger Weaver
8:00 a.m. Holy Communion
10:00 a.m. Morning Worship
10:00 a.m. Church School

* * *

SPRINGVILLE UNITED METHODIST
M-50 at Springville
Rev. Harold Krieg
9:00 a.m. Worship Service
10:15 a.m. Church School

ST. JOSEPH'S CATHOLIC
Irish Hills
Rev. James FitzGerald
Masses at 6, 7 a.m., 1 p.m.
Church
Masses at 8:30, 10, 11:30 a.m.
Parish Hall

* * *

ST. MARK'S LUTHERAN
Irish Hills
Rev. Burton M. Harger
9 a.m. Sunday School
Bible Class
8 a.m. Worship Service
10 a.m. Worship Service

sitors pause at the Silver Dollar Saloon at Stagecoach Stop for a refresher as they go through the authentic Old West city.

Bauer Manor

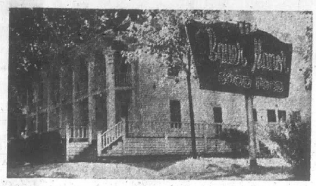

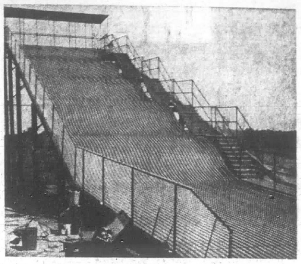

- ON BEAUTIFUL EVANS LAKE IN THE IRISH HILLS ON US-12.
- OPEN DAILY. LIVE ENTERTAINMENT FRIDAY AND SATURDAY. COCKTAILS SEVEN DAYS A WEEK.

PHONE 431-2506
TIPTON, MICHIGAN

Ride Bauer Super Slide
NOW READY FOR YOUR SNEAK PREVIEW
EAST OF BAUER MANOR
WATCH FOR GRAND OPENING

Manchester Speedway

Stock Car Races

Thrills and Spills
with Sportsman Modified

Racing Every Friday Nite
Time Trials — 7 p.m.
First Race — 8:30 p.m.

SUNDAY NIGHT — RAIN DATE, ONE HOUR EARLIER

Just off M-52, North of US-12
Turn west on Bowen Rd.

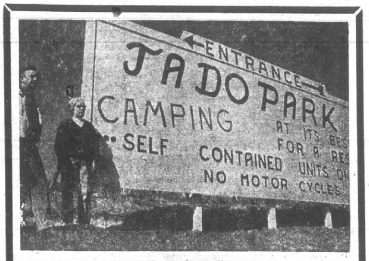

RATES

	with Electric	Without Electric
DAY	$ 2.50	$ 2.00
WEEKLY	15.00	12.00
MONTHLY	50.00	45.00
SEASONAL*	135.00	125.00

*Season is any three (3) months from May 1 to Nov. 1

7 MILES WEST OF CLINTON
½ Mile East of Evans Lake

OWNERS
DORIS AND JACK SAXTON

LOCATED AT HAYES STATE PARK ENTRANCE ON US-12

NEW AT PARKVIEW MARKET

SPORTSWEAR FOR MEN, WOMEN AND CHILDREN

- COMPLETE LINE OF FISHING TACKLE AND LICENSES — SMOKERCRAFT BOATS — RECORDS.
- GROCERIES, MEATS, GAS AND ICE—ANYTHING TO FILL CAMPING AND PICNICKING NEEDS.

PACKAGE LIQUORS — BEER AND WINE TO TAKE OUT
RAYMOND SHEPHERD — PHONE 467-2406

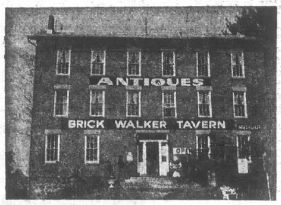

Brick Walker Tavern Antiques

Located at Cambridge Junction—US-12 and M-50
Open Tuesday through Saturday — 9 a.m. to 5 p.m.
We have on hand at all times:

- English and American Furniture
- Cranberry Glass
- Paintings
- Wedgewood
- Lamps
- Copper
- Clocks
- Brass
- China

ANTIQUE FLEA MARKET SATURDAY AND SUNDAY
PHONE 517-592-2092

SEE THE IRISH HILLS from THE TOP OF THE TOWERS

1400 ft. above sea level
Gifts and Souvenirs from All Parts of the World
Amusement Rides
Under Construction

Learn the Story of the Simultaneous Construction of the 64 Foot High Observation Towers on US-12
Admission, 50c

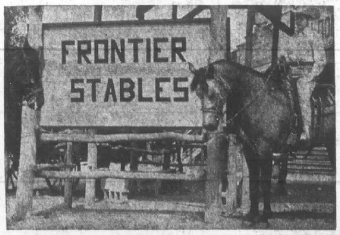

- PICTURESQUE TRAIL RIDES THROUGH THE BEAUTIFUL IRISH HILLS
- CLIP CLOP THROUGH THE WOODED AREAS AND GRASSY MEADOWS ALL ALONG THE WAY.
- SEE THE NEARBY CITY OF BROOKLYN AND THE MANY LAKES FROM A HIGH POINT ON THE TRAIL.
- DEER AND OTHER WILD CREATURES ABOUND!

EXPERIENCED STABLE OPERATORS AND GUIDES
Evening rides
Open Noon to 8 p.m.
On M-50, 2 miles south of US-12, across from Frontier City.

Groceries - Meats
Country Line Cheese
BEER and WINE TO TAKE OUT
DRUGS — NOTIONS
PICNIC SUPPLIES
SUN and WATER ITEMS
GAS and OIL
Fill Ready-mix Outboard Gas Here

Evans Lake Trading Post
WINE AND "VAN" VAN CAMP

Council Proceedings

CITY OF TECUMSEH
COUNCIL MEETING
July 7, 1969

Meeting was called to order by Mayor Easton.

Invocation was given by Councilman Holmes.

Roll call was taken as follows:

Present: Mayor Easton, Councilmen Cook, Holmes, Knisely, Puffer, Sunderland and Whiting.

Absent: None.

Minutes of the regular meeting held June 16, 1969, were read and approved.

Motion Sunderland and seconded Holmes, to receive the communication from Penn Central Co., and the same be placed on file in the City Office. Motion carried unanimously.

Motion Puffer and seconded Whiting, the bills as follows be allowed and orders drawn up for the same.

General Fund	45,343.50
Water Receiving Fund	508.50
Water & Sewage Oper. & Mtce. Fund	9,086.09
Water Deposit Fund	20.00
Highway Bond Sinking Fund	2,150.00
Auto Parking Receiving Fund	500.00
Auto Parking Oper. & Mtce. Fund	70.18
Local Street Fund	1,718.68
Major Street Fund	9,094.53
Highway Oper. & Mtce. Fund	4,472.79
Street Mtce. & Capital Imp. Fund	1,329.62
Water Improvement Fund	41.30

Motion carried unanimously.

Motion Sunderland and seconded Cook, to receive and place on file in the City Office the report of the Police Department for the month of June and the annual report for 1968-1969. Motion carried unanimously.

Motion Knisely and seconded Cook, the report of the City Planning Commission be received and placed on file in the City Office. Motion carried unanimously.

Motion Knisely and seconded Cook, to receive and place on file in the City Office the report of the Herrick Memorial Hospital and Herrick Nursing Home for May 20, 1969. Motion carried unanimously.

Motion Whiting and seconded Holmes, to excuse Dr. Carlton Cook from voting relative to leasing property to the Tecumseh Medical-Dental Center, Inc. Motion carried unanimously.

Motion Sunderland and seconded Knisely, the property in question, description to be provided by J. C. Beardsley, be leased to the Tecumseh Medical-Dental Center, Inc., for a period of 25 years, at a cost of $25 plus any legal fees. A roll call vote was taken as follows:

AYES: Easton, Holmes, Knisely, Puffer, Sunderland, Whiting.

Nays: None.

Motion carried unanimously.

Motion Holmes and seconded Cook, the report of the Tecumseh Cemetery Association be accepted and placed on file in the City Office. Motion carried unanimously.

Motion Holmes and seconded Knisely, City Manager be authorized to accept low bid of Clow Corp. for material to construct water main to the new D.P.W. Garage in the amount of $2,072.22. Motion carried unanimously.

Motion Cook and seconded Knisely, low bid from Ayling-Cunningham for bituminous surfacing be accepted. Motion carried unanimously.

Motion Cook and seconded Knisely, the public hearing for 8:00 p.m., relative to change in zoning be adjourned to a date agreeable upon notification by parties making request. Motion carried unanimously.

Motion Whiting and seconded Cook, the report of the City Manager be received and placed on file in the City Office. Motion carried unanimously.

Motion Holmes and seconded Whiting, Fred Dickinson be appointed, to succeed himself, to the Tecumseh Cemetery Board. Motion carried unanimously.

Motion Puffer and seconded Cook, sidewalk contractor's license be granted to John H. Smith. Motion carried unanimously.

Public Hearing scheduled for 9:00 p.m. was held.

Motion Puffer and seconded Cook, special assessment district for installing curb and gutter on S. Evans St. from Patterson St. to the Tuttle Co. be established and referred to the City Manager for scheduling. Motion carried unanimously.

Motion Whiting and seconded Cook, to adjourn the meeting. Motion carried unanimously.

Harold Easton, Mayor.
Vera Zornow, Clerk.

TECUMSEH
STOCK BROKER
ERNEST H. OLIVER
133 W. Chicago 423-3760
Branch:
James C. Butterfield, Inc.

THE FRIENDLY FOLKS
Kroger
You can't do as well anywhere else.

WIN UP TO $1000

Double Stamps Every Wed.

VALUABLE COUPON
With Coupon & $5.00 Purchase Or More
10¢ OFF LABEL
Tide XK
3-LB 1-OZ BOX 55¢ LIMIT ONE
Coupon Expires Sat., July 19, 1969.
Limit One Coupon Per Customer.

VALUABLE COUPON
With Coupon & $5.00 Purchase Or More
PILLSBURY
Cake Mixes
3 PKGS 57¢ LIMIT THREE
Coupon Expires Sat., July 19, 1969.
Limit One Coupon Per Customer.

COPYRIGHT 1969—THE KROGER CO. QUANTITY RIGHTS RESERVED. PRICES, ITEMS AND COUPONS EFFECTIVE THRU SATURDAY JULY 19, 1969.

10¢ OFF LABEL
Tide XK
3-LB 1-OZ BOX 59¢
LIMIT ONE W/COUPON & $5.00 PURCHASE OR MORE

NEW MIRACLE! Tide XK

5 VARIETIES
Pillsbury Cake Mixes
PKG 19¢
LIMIT THREE W/COUPON & $5.00 PURCHASE OR MORE

Pillsbury BATTER CAKE MIX

Extra Value Everyday Low Prices Plus Top Value Stamps

FROSTED BLUEBERRY, FROSTED CHERRY, FROSTED BROWN SUGAR AND CINNAMON, BROWN SUGAR & CINNAMON, BLUEBERRY, STRAWBERRY
Kroger's Toaster Treats 3 6-CT PKGS $1

SANDWICH OR WIENER
Kroger Buns 3 12-CT PKGS $1

Everyday Low Price
FABRIC SOFTENER
NuSoft Liquid
QT BTL 55¢

Everyday Low Price
LIQUID
Janitor In A Drum
32-FL OZ 66¢

QUALITY CHEKD HI-LO OR KROGER
Hi-Nu Lowfat Milk
GAL 75¢

CLOVER VALLEY VANILLA
Gallon Ice Cream
GAL 99¢

REGULAR ALUMINUM — EVERYDAY LOW PRICE
Reynold's Foil 25-FT ROLL 25¢

LADY MYERS — EVERYDAY LOW PRICE
Mushrooms STEMS & PIECES 4-OZ WT 22¢

ALL PURPOSE — EVERYDAY LOW PRICE
Crisco SHORTENING 3 LB CAN 69¢

KROGER — EVERYDAY LOW PRICE
Buttermilk ½-GAL 44¢

FREEZE DRIED — EVERYDAY LOW PRICE
Maxim Coffee 4-OZ WT 77¢

CLOVER VALLEY SOLID — EVERYDAY LOW PRICE
Margarine 1-LB PKG 13¢

ORAL ANTISEPTIC — EVERYDAY LOW PRICE
Listerine 20-FL OZ 99¢

GOOD SEASONS CHICKEN — EVERYDAY LOW PRICE
Shake & Bake PKG 22¢

GREAT LAKES BRIQUETS — EVERYDAY LOW PRICE
Charcoal 20 LB BAG 99¢

SARA LEE FROZEN PECAN — EVERYDAY LOW PRICE
Coffee Cake 12½-OZ WT 75¢

Everyday Low Price
ASSORTED FLAVORS
Big K Canned Pop
12 12-FL OZ CANS $1

Everyday Low Price
DEL MONTE
Fruit Cocktail
1-LB 1-OZ CAN 22¢

Dairy Specials
KRAFT AMERICAN OR PIMENTO
Sliced Cheese 12-OZ WT PKG 59¢
KROGER SMALL OR LARGE CURD, WITH PINEAPPLE OR FRUIT SALAD
Cottage Cheese 1-LB CTN 29¢
BORDEN'S NEUFCHATEL
Cream Cheese 8-OZ WT 33¢
VITA CREAM FILLETS
Herring 8-OZ WT 59¢
PILLSBURY
Streusel 13.8-OZ WT 55¢
SOFT BLUE BONNET
Margarine 4¢ OFF Label 1-LB PKG 39¢

Bakery Specials
KROGER WHITE
Giant Bread 4 1-LB 8-OZ LOAVES $1
MEL-O-SOFT SANDWICH
Bread 4 1-LB 8-OZ $1
COUNTRY OVEN
Delite Cakes 16-OZ WT 49¢
COUNTRY OVEN
Country Rolls 12-CT PKG 29¢
COUNTRY OVEN ICED RAISIN
Coffee Cake 17-OZ WT 25¢
COUNTRY OVEN OLD FASHION PLAIN OR SUGAR DONUTS OR
Crullers 3 6-CT PKGS $1

DISCOUNT PRICED
Health and Beauty
DRY OR NORMAL
Breck Shampoo 16-FL OZ BTL 89¢ ($1.89 SIZE)
10-OZ WT. JOHNSON & JOHNSON
Baby Oil ($1.39 SIZE) 89¢
13-OZ HAIR SPRAY
Miss Breck (99¢ SIZE) 59¢
25-COUNT
Alka Seltzer (69¢ SIZE) 44¢
DOUBLE EDGE S.S. 5-CT
Schick Blades (89¢ SIZE) 49¢
88-COUNT
Q-Tip Swabs (59¢ SIZE) 49¢

HOME PRIDE
Fabric Softener
64-OZ WT 2 $1

KROGER
Salad Dressing
QT JAR 39¢
LIMIT ONE W/COUPON & $5.00 PURCHASE OR MORE

VALUABLE COUPON
With Coupon & $5.00 Purchase Or More
KROGER
Salad Dressing
QT JAR 39¢ LIMIT ONE
Coupon Expires Sat., July 19, 1969.
Limit One Coupon Per Customer

50 TOP VALUE STAMPS
with coupon & purchase of FIVE 6-OZ PKGS KROGER GELATINS
COUPON EXPIRES SAT., JULY 19, 1969. 1

100 TOP VALUE STAMPS
with coupon & purchase of $3.00 OR MORE FROZEN FOOD
COUPON EXPIRES SAT., JULY 19, 1969. 2

50 TOP VALUE STAMPS
with coupon & purchase of ANY DEODORANT
COUPON EXPIRES SAT., JULY 19, 1969. 3

DETERGENT Fab W/Borax 3-LB 1¼-OZ 83c
DETERGENT Cold Power 5-LB 4-OZ $1.38
DETERGENT Vel Liquid 1-PT 6-OZ 55¢
FINAL TOUCH Fabric Softener 1-QT 1-OZ 69¢
CORAL Lifebuoy Soap BATH SIZE 19c
ASSORTED Lux Soap BATH SIZE 15¢
DUNCAN HINES Cake Mixes 1-LB 2¼-OZ 36c

Play Sure THINGO™

NO PURCHASE NECESSARY
Get A Free Surethingo Game Card And One Surethingo Game Piece Per Store Visit On Request At End Of Checkout Lanes, Or At Office Of Kroger Store. Adult Customers Only. Game Materials And Redemption Of Winning Cards Also May Be Obtained By Mailing Request To Glen Dinning, P.O. Box 62, Westport, Conn. 06880.

Open Daily 9 a.m. to 9 p.m. Sundays 10 a.m. to 4 p.m.

LEAN MEATY
Center Cut Pork Chops 89¢ LB
LOIN CENTER CUT Chops 99¢ LB

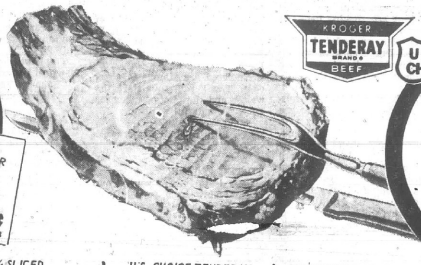

KROGER TENDERAY BRAND BEEF
USDA CHOICE
U.S. CHOICE TENDERAY
Chuck Steak 69¢ LB
Rib Steak $1.15 LB

¼ SLICED
Pork Loin Pork Chops 79¢ LB

U.S. CHOICE TENDERAY
Boneless Boston Roll $1.09 LB

U.S. CHOICE TENDERAY
E-Z Carve Rib Roast $1.09 LB

LOIN END PORK
Sirloin Chops LB 85¢
FIRST CUT
Pork Chops LB 75¢
BONELESS ROTISSERIE
Leg-O-Pork LB 99¢
QUARTERED FRYERS
Legs or Breasts LB 45¢
FRESH
Split Broilers LB 45¢
KROGER WISHBONE
Cornish Hens EACH 79¢
MEATY-ECONOMICAL LB
Turkey Drumsticks 33¢
18 PIECES FRESH
Bucket Chicken LB 49¢

Fryers 3 Legged or Double Breasted 37¢ LB

Boneless Cuts Of Distinction
Ranch Steak BONELESS LB $1.29
BONELESS Rib Steak LB $1.49
BONELESS Strip Steak LB $2.39
BONELESS Hotel Steak LB $2.29
BONELESS Delmonico Steak LB $2.39

SUGARDALE BONELESS
Smoked Ham LB 99¢
CENTER CUT
Ham Roast LB 99¢
NEW ZEALAND WHOLE
Leg O' Lamb LB 89¢
NEW ZEALAND SHOULDER CUT
Lamb Roast LB 69¢
BLADE CUT
Lamb Chops LB 79¢

CHUNK BRAUNSCHWEIGER OR
Chunk Bologna LB 55¢
PRE-COOKED
Fish Cakes LB 49¢
SHANK HALF
Fresh Ham LB 65¢
COUNTRY STYLE
Spareribs LB 79¢

Frozen Food Specials
RICH'S FROZEN
Coffee Rich 32-OZ WT 39¢
MORTON FROZEN MACARONI & CHEESE
Casserole 6 8-OZ WT PKGS $1
REALEMON FROZEN
Limeade 6-OZ WT 11¢
KROGER FROZEN
Onion Rings 5 4-OZ WT $1
AUNT JEMIMA FROZEN
Waffles 9-OZ WT 39¢
FROZEN 12-OZ MEDLEY PEAS W/ MUSHROOMS, SPANISH RICE, RICE PILAF, RICE VERDI W/PEPPERS
Green Giant 3 12-OZ WT $1

Bacon Specials
HYGRADE
West Virginia BRAND
Sliced Bacon LB 89¢
SLICED BACON
Country Style LB 69¢
SLICED BACON
Serve N' Save LB 79¢
SLICED BACON
Cudahy LB 99¢
SLICED BACON
Forest Brook LB 79¢

FRES-SHORE
Cooked Shrimp 10-OZ WT 99¢
FRES-SHORE COD OR
Perch Steaks 2 LB PKG 99¢
PRE-COOKED FILLETS
Perch or Cod LB 65¢

FRES-SHORE
Perch Fillets 2½ LB PKG 99¢

SHURTENDA
Beef Steaks 89¢ LB

Smoked Ham Full Shank Half 55¢ LB
CENTER CUT Ham Slices $1.19 LB

JUMBO HAM WHOLE OR PORTION
Semi-Boneless LB 69¢
TENDERAY CORNED
Beef Brisket LB 85¢
ECKRICH
Smorgas Pac 1-LB $1.09
ECKRICH ALL BEEF
Smorgas Pac 12-OZ WT 99¢
ECKRICH
Sliced Bologna 1-LB 99¢
HYGRADE BALL PARK
Franks or Bologna LB 85¢

FRESH HUSKED
Sweet Corn 10 FOR 69¢
JUMBO 27 SIZE
Cantaloupe 3 FOR $1
FRESH
Green Beans LB 29¢
FRESH
Blueberries PINT 49¢
VINE RIPE
Tomatoes 2 LB PKG 89¢
RED OR
Blue Grapes LB 49¢
FRESH
Cabbage 2 LBS 29¢
RED RIPE
Watermelon WHOLE MELON 99¢

EASTERN
White Potatoes
10-Lb Bag 69¢
20-Lb Bag $1.29
sunrise FRESH

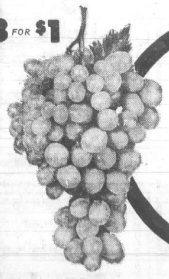

THOMPSON
Seedless Grapes 29¢ LB
sunrise FRESH

25 TOP VALUE STAMPS with coupon & purchase of 79¢ OR MORE OF PEACHES OR NECTARINES — Kroger COUPON EXPIRES SAT., JULY 19, 1969. 4
25 TOP VALUE STAMPS with coupon & purchase of 69¢ OR MORE OF ONIONS — Kroger COUPON EXPIRES SAT., JULY 19, 1969. 5
25 TOP VALUE STAMPS with coupon & purchase of 2-LBS OR MORE DEL MONTE PRUNS — Kroger COUPON EXPIRES SAT., JULY 19, 1969. 6
200 TOP VALUE STAMPS with coupon & purchase of ANY 5-LB OR LARGER CANNED HAM — Kroger COUPON EXPIRES SAT., JULY 19, 1969. 8
50 TOP VALUE STAMPS with coupon & purchase of 2-LBS OR MORE GROUND ROUND OR GROUND CHUCK — Kroger COUPON EXPIRES SAT., JULY 19, 1969. 9

FOLLOW THE LEADER
Kroger You can't do as well anywhere else.

FOLGER'S Instant Coffee 10-OZ WT $1.19
KROGER LOW PRICE Hills Bros Coffee 1-LB CAN 75¢
ST. JOSEPH Children Aspirin 36-CT 29¢
DRY Ban Deodorant 4-FL OZ 78¢
BRECK Creme Rinse 1-FL OZ 49¢
KROGER LOW PRICE Ajax Cleanser 1-LB 5½-OZ 23¢
KROGER LOW PRICE Bleach Action 1-LB 6-OZ 69¢

Army Pvt. 1/c Richard L. Brighton, 21, son of Mr. and Mrs. Richard P. Brighton, 210 W. Kilbuck, was assigned as a cook with the 2nd Infantry Division's 2nd Medical Batalion in Korea, June 2, 1969.

Do You Believe It's Christmas?

Sunday, June 13, marked the Robert McClain celebration of Christmas, 1969, at their home, 401 W. Brown.

The McClains, explains their daughter, Mrs. Melvin Murphy, are moving to Florida July 19 to live and will be there over Christmas. So the occasion was advanced and served to facilitate a small humorous gift exchange and a . . . Santa Claus!

Santa, alias Robert McClain, donned a suit procured for the occasion from the city. A pick-up truck was decorated "royally" for the "honored guest" and he was escorted around town on his regal throne in the back.

Receive MA

James D. Harris has been awarded a degree of Master of Arts in Speech Communications, a division of the Behavioral Sciences, at Eastern Michigan University. Mr. Harris and his wife, nee Jean Ann Hoag, daughter of Mr. and Mrs. Herbert Hoag, 310 Maiden Lane, reside in Westland. Mr. Harris has been employed by American Airlines since Feb., 1956.

LEGAL NOTICE

ORDER OF PUBLICATION
General

STATE OF MICHIGAN, Probate Court for the County of Lenawee.

Estate of M. B. NIELSON, a/k/a MARIUS B. NIELSON, Deceased.

It is Ordered that on Wednesday the 17th day of September, 1969, at 10:00 a.m., in the Probate Courtroom in the City of Adrian, Michigan a hearing be held at which all creditors of said deceased are required to prove their claims. Creditors must file sworn claims with the court and serve a copy on Mrs. Anita Hankenhoff, 7545 U. S. 12, Onsted, Michigan, 49265, prior to said hearing.

Publication and service shall be made as provided by Statute and Court Rule.

Dated: July 10th, 1969.

MAURICE SPEAR,
Judge of Probate.

A True Copy
MARIE A. McNULTY
Probate Register
Beardsley & Forsthoefel,
Attorneys for Estate
102 North Maumee Street
Tecumseh, Michigan 7-17—31

BUSINESS & PROFESSIONAL Directory

PHYSICIANS
R. F. SELZENMAN, M.D.
112 South Ottawa St.
Tecumseh, Michigan
Office Hours 1 to 4 p.m. daily except Thursday and Sunday. No evening office hours. Business Phone 423-1176 — Home 423-2614.

DR. R. J. BOWERS
Optometrist
Office hours 9 a.m. to 5 p.m. Closed Thursdays. Evenings by appointment only. 124 W. Chicago Blvd., Tecumseh Office Ph. 423-7120 — Res. Ph. 423-3371

OSTEOPATHIC PHYSICIANS
DR. E. E. MILLER, D.O.
900 W. Chicago Blvd. (Mull Building) Hours by appointment: Mon., thru Fri. 9:30 a.m.-12 noon; 1 to 5 p.m. Sat., 9:30 a.m.-12 noon. Phone: Res. 263-4071 — Office 423-3032.

CHIROPRACTORS
TECUMSEH CHIROPRACTIC CLINIC
DR. W. C. ELWARTOWSKI
Cor. of S. Pearl and W. Chicago Blvd. Residence and office phone 423-7360 Mon., Wed., and Fri., til 8 p.m. Office hours 10 a.m. to 8 p.m. daily Saturday 9-12 a.m. Closed Thursdays

PUBLIC ACCOUNTANT
MULL ACCOUNTING
Business and Individual Including Tax Returns.
900 W. Chicago Blvd., Tecumseh
Phone 423-3755 — Res. Phone 423-3404

Marda Gene Duncan's

Through My Window

CASE OF MISTAKEN IDENTITY

Part of the trouble, I am sure, is that Gertie T. and I were very much kingfisher-oriented at the time. It was the first part of June, that glorious hooray-school-is-out time of year, and for several weeks the kingfishers had been exceptionally busy. Every day we'd see and hear them. "Them" is the proper word, too, because we had two of the blue and white fishermen working a section of our creek. Since it was obvious that the two birds were a male and a female, we all hoped and talked about soon having a whole family.

It was therefore quite natural that when Fred, Carolyn and some of their visiting friends from Deerfield brought a little baby bird for us to see, our first thoughts were kingfisherish. After all, the bird had an enormous bill, a ridiculously small tail, a light tummy and, although the predominating color on his top side was a slightly bluish gray, there was quite a bit of good blue showing on his wings and tail.

Even the way he sat huddled in Fred's hands looked to our prejudiced point of view like the beginnings of a kingfisher stance. The kids had found the bird huddled in a clump of grass beside the creek. Could this have been an adventure-seeking youngster who decided to go exploring and then could not find the way back to his hole-in-the-creek-bank home?

★

AFTER WE ALL oohed and aahed, I asked what they were going to do with the baby. Upon hearing how the bird had been chirping in the grass and learning where he had been found, I suggested that they take him back.

It is most difficult to raise a baby bird and often, especially when they are as far along as this little guy was, they will chirp out their SOS signals and the parents will come to the rescue.

Looking back at the whole situation, I believe that our kingfisher thinking, and especially our kingfisher family thinking, was strengthened by an incident at Gertie S's.

The day before she had called with the sad news that a kingfisher had committed suicide by flying into one of her big windows. This has been a bad year for that sort of thing.

Gertie S. brought the bird over for us to see and, while the lifeless bird was sad, it was also most beautiful. A kingfisher at a distance is magnificant but a kingfisher close up is — well, the smooth softness of the feathers, the intricate perfection of the markings, the size of the bird himself, and the surprising heaviness and length of his bill are just almost unbelievable.

Even through good binoculars, the faint white dots on the wings and back never showed nor did the delicate white edgings on the tips of the wing feathers. The blue stripe at the base of the bird's throat and the clear unmarked breast identified him as a male.

Our hope was that, if there were indeed little kingfishers around, they would be old enough for Mrs. Kingfisher to successfully raise all by herself.

★

YOU SEE, everything was piling up and pointing us towards baby kingfisher thinking. However, common sense soon came to the fore. I checked the bird books. My nagging doubt was confirmed.

The young bird that the children found was not a kingfisher, it was a bluejay. At such a tender age birds are out of proportion, thus his bill was oversized and his tail undersized.

But the little white dots, circles, and bars which were beginning to show on his wings and stubby little tail clearly bespoke bluejay.

The clincher was the black around his head, it crossed his throat about midway then circled up and met itself high on the back of his head. Kingfishers have white collars but they do not wear any type of black chin straps.

So it is that I hope I have learned my lesson and from now on there will be bird book checking instead of guessing — let's not have another case of mistaken identity.

NEXT WEEK:

"Win Some, Lose Some."

Farm Safety Week Emphasis on Ponds

National Farm Safety Week is July 20 to 26 this year in the Lenawee Soil Conservation District. An often overlooked bonus from soil and water conservation practices is the contribution to safety. Conservation practices in one way or another are a credit to decreasing injury and for safer living every day.

This year the Lenawee SCD emphasizes the safety hazards involved with farm ponds. Ponds are used for recreation, fire protection, irrigation and livestock water. More than 125 ponds have been installed in the district to date. They all need safeguards against drowning.

Have life-saving equipment such as ring buoys, ropes and long poles at swimming site . . . Post warning signs around pond . . . post safety instructions for boating and swimming . . . Avoid boating or swimming alone . . . Stay out of pond during storms.

Use a boat in good shape that will float if swamped or capsized . . . Mark the safe swimming areas . . . Post danger points with warning signs . . . Build shallow walk-out ramps for the swimmers if the pond banks are sloped greater than three feet out to every one foot down.

Encourage all people, particularly children, to learn to swim if they cannot. Parental supervision is a must if small children are using the waters. The Red Cross, FFA, 4-H and other organizations help with swimming, life-saving and artificial respiration instructions.

TIPTON NOTES

The second annual Dennis reunion was held at Sand Lake July 4, at the summer cottage of Mr. and Mrs. Carl N. Dennis and daughters. Attending were Mr. and Mrs. Howard Dennis of Royal Oak, Mr. and Mrs. Donald Dennis and family of Royal Oak, Mr. and Mrs. Richard Thomas and family of Berkley, Mr. and Mrs. Richard Haskins of Troy, and Mrs. C. Ray Stoner of Detroit. The birthday anniversaries of Mrs. Haskins and Howard Dennis were celebrated.

Letters to the Editor

TO THE EDITOR:

I would like to direct this letter to the baseball fans of Tecumseh. Although I'm not such a fan there are some matters to be aired about the little league and its coaches.

Just recently, my husband found it necessary to resign as coach of the Exchange team so that the team might be spared the asinine remarks made by some coaches and spectators. One coach said to a player, "You're a good team; too bad your coach is so stupid." The assistant later said, "If your coach wants to go behind the bushes his face won't look the same." Need more be said?

A certain few women feel that it's their given duty to set behind the umpire to intimidate him. Is Little League in Tecumseh a game for the boys or a place for adults to show how tough they are, making fools out of themselves.

What fine examples for the children. Our teenagers are already breaking loose, must we give them help with their violence.

It has been said that my husband is a bad coach. There are 15 boys and their parents who disagree. Ask, they'll tell you. I've seen my husband coach for eight years in Adrian, where each coach has carefully studied the rules so that he may not be caught napping. Never did he have any trouble. Again ask the coaches there. They would recommend him highly. The coaches in Tecumseh have not studied the rules, so that when they are caught they are very angry.

To win by following the rules: to be able to sit quietly while the other team has its turn; are goals which my husband was striving for. He loves the game and working with the boys. Who will replace him that will care about the boys as he did? It will be nearly impossible to find someone.

Tecumseh parents don't take a back seat for anyone. Let the fine education you demand continue on the sports field by having qualified coaches, not those who do it as a pastime. A good coach has left, too bad it was over such an unjust cause.

Mrs. Keith Swain,
Britton.

—o—

TO THE EDITOR:

The July 3 Herald just came this morning and I want to thank Maxine Calhoun and Mr. Whiting for the excellent write-up and pictures of the Smith-Kimball Community House.

It gave me a feeling of great satisfaction and happiness to know that The Herald took the time and had the interest to tell about the lovely features of the house.

There is one thing, I think is incorrect — The article said blue paint had been removed from the lovely bookcases in the hall.

I feel sure that those lovely bookcases nor any of the woodwork has even been painted. It was natural woodwork until the Village took it over and painted it white. That was a mistake as is now known.

It is a marvel that the lovely Tiffany glass windows, the beautiful staircases and the beveled glass in the wood cases were not damaged. The heat must have been intense.

Will you please send a copy of the paper to my sister, Mrs. A. F. Poley in Grand Rapids. I am sure she would be as pleased as I am.

Enclosed are stamps to cover cost. Thank you, your staff, the writer and the photographer for such a wonderful write-up.

Yours truly,
Ruth Kimball Rosacrans.

—o—

TO THE EDITOR:

This is to inform you of our recent move back to the midwest. Larry has accepted a position as Chief Horticulturist at the University of Illinois, Chicago Circle Campus.

We still rely on the Tecumseh Herald to keep us informed of our friends in Tecumseh and Britton.

Our present address is:
Mr. and Mrs. Larry Thompson (nee Carol Spangler)
2312 Grant St., Apt. 25
Downers Grove, Ill. 60515

Touch of Past

1879

A new county directory has made its appearance.

The Clinton grist mill has been leased to a man named Baker from Dundee.

The gorgeous locust trees have been removed from the Patterson corner and a brick store is being built by Lucius Lilley and Gus Wright which will be second to none in the village.

Under the new contract, mail to Franklin and Cambridge runs but three times a week.

1889

Haying is about over and the wheat harvest has begun.

Taxes are $3.50 per thousand valuation.

1899

The farm house of Henry Pocklington of Ridgeway burned early July 13.

The Lake Shore has ordered 11 10-wheel passenger locomotives.

Chauncey Vedder has purchased William Ide's sprinkling wagon.

A cakewalk hop will be held tonight at Clinton.

The secretary of war issued orders for enlistment of 10 new regiments of infantry to serve two years.

1909

George L. Strum of Clinton has gone to Denver, Colo., to enter the garage business.

Floyd Freeman is building a house on N. Maiden Lane.

1919

Mike Melonaskos has sold his interest in Tecumseh Candy Kitchen to Pete Gagenako of Erie, Pa., and has entered partnership with his uncle, Charles Melonakos in the Monroe Candy Kitchen.

Marjorie Mensing and Clyde Miller of Clinton were married July 3 in Adrian.

Al Van Doren has opened a parking place for 200 cars on N. Pearl St.

1929

Earl Lindsley has been made a member of the school board.

1939

Perry Satterthwaite was elected president of the board of education at the annual school meeting.

A large fireball meteor passed over this area Tuesday evening.

Sunday chicken dinner is 50c

Mrs. Franc Mickel of Macon was injured when she attempted to climb a fence while picking raspberries. Her foot caught in the top wires and she hung there with her head and shoulders on the ground for five or six hours until help came.

Monthly picnics for owners and managers of local stores are being held this summer, sponsored by the Commerce Club.

1949

Although the Tecumseh Public Schools is a $300,000 a year business, only 12 electors showed sufficient interest as "stockholders" to cast their votes at the annual school election.

Mr. and Mrs. G. H. Fisher of Detroit are opening a Pontiac agency at the corner of Chicago Blvd. and Maumee St. Mr. Fisher has been associated with General Motors Corp. for about 25 years.

The first service to be held in a church building in Springville since 1941 was Sunday when Bishop Marshall R. Reed officiated at the dedication services of the Methodist Church. The building was recently moved to that community on M-50 from Summerfield near Deerfield.

1959

The United Savings Bank, which has occupied the lower floor of the old hotel building since the 1930's, began to demolish the upper floors in a major remodeling program.

H. W. Tuttle Co., Tecumseh's newest industry is moved into a one-story while cinder block building at 805 N. Evans, since coming from Adrian recently. When the company first located in Tecumseh in 1938, it was known at TELCO, and its main product was small water heaters. Now, H. W. Tuttle Co. produces heating units for all types of electrical appliances.

Two Attend EMU In The Fall

Linda Getz, daughter of Mr. and Mrs. Melvin Getz, 601 W. Logan St., and Brenda Watson, daughter of Mr. and Mrs. Stewart H. Watson, 308 E. Kilbuck St., have been accepted for the fall semester at Eastern Michigan University.

The, [illegible] other freshman required to attend a 24-hour orientation program set up for the first time at the college this summer.

Rooms are assigned and the groups split into units of 15 for general discussion of the non academic side of campus life followed by the registation the next day.

Woolworth
the fun place to shop... 90th ANNIVERSARY

VALUABLE COUPON
20-Inch BREEZE BOX
FAN
Regular $16.66
with coupon
$11.88
Limit 1 to customer
Woolworth

VALUABLE COUPON
SEAMLESS
Nylon Hose
Regular 49c pr.
with coupon
33c
Limit 6 to customer
Woolworth

VALUABLE COUPON
6-WEB ALUM.
Lawn Chairs
Reg. $3.47
with coupon
$2.17
Limit 2 to customer
Woolworth

VALUABLE COUPON
BRIGHT COLOR
Punch-O-Balls
Regular 49c
with coupon
33c
Limit 2 to customer
Woolworth

BRING IN THE COUPONS FOR YOUR SHARE OF SAVINGS

VALUABLE COUPON
FREE
PLASTIC SAND
Pail and Shovel
with coupon
Limit 1 to a child
Woolworth

VALUABLE COUPON
TERRY PRINTED
Beach Towel
Regular $1.99
with coupon
$1.37
Limit 1 to customer
Woolworth

Coupons Good Friday–Sidewalk Sale
Satisfaction Guaranteed–Replacement or Money Refunded

HOUSEHOLD AUCTION SALE

SATURDAY, JULY 19, 1969 at 1 p.m.

Due to the expectant sale of the old ancestral Dibble home located at 6942 Ridge Rd., Ridgeway, Michigan, I will sell at public auction all the following household articles including some antique pieces and dishes.

3 3-piece bedroom outfits.
2 studio couches.
2-piece living room outfit.
1 china cabinet.
2 sets dining room chairs.
1 extension table with leaves.
2 antique dressers (one with mirror).
1 TV set.
Blankets, pillows, feather ticks, bed and table linens.
Pink crystal service and many odd dishes.
Many throw rugs.
Occasional chairs, lamps, drapes and curtains.
Lawn mower (Toro).
20" Electric fan.
Maytag Washing Machine.
Refrigerator.
Wood-coal range.
Other articles too numerous to mention.

Inspection of all merchandise by 12 o'clock noon—July 19th.
Terms: Cash — all goods must be sold and settled for days of sale.

Auctioneer — Guy Thompson **Clerk — Ben Simons**
Proprietor — Mrs. Lillian Dibble Bartle

THIS WAY TO A PERFECT... VACATION

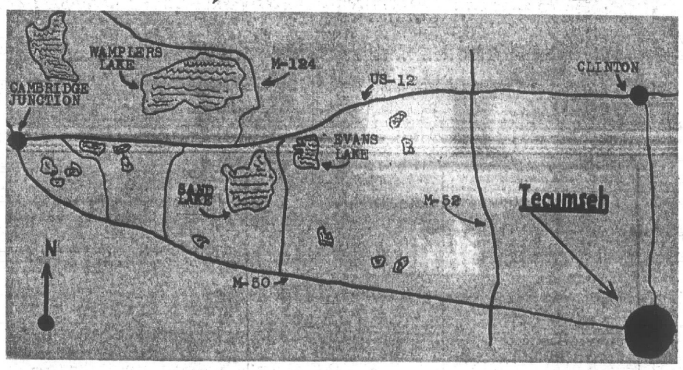

The city of Tecumseh extends an invitation to our neighbors in the Irish Hills to visit and shop in Tecumseh. Tecumseh offers the closest and most complete shopping center for resorters in the Irish Hills. A beautiful community of 8,500 awaits just minutes east of vacationland.

GREEN'S MEN'S AND BOYS' WEAR: FEATURING THE FINEST IN NATIONALLY NAMED BRANDS OF BOYS' AND MEN'S WEAR.

J. L. LAWSON TV AND APPLIANCES: WE COVER THE MAP ON SALES AND SERVICE. 423-2963.

EGGLESTON'S JEWELRY: COMPLETE WATCH AND JEWELRY REPAIR. DOWNTOWN TECUMSEH.

ONE HOUR MARTINIZING: SHIRTS LAUNDERED FOR 24c WITH $1 CLEANING ORDER.

A & W ROOT BEER: AN ISLAND OF REFRESHMENT AT 809 W. CHICAGO BLVD.

TECUMSEH OFFICE SUPPLY: "SERVICE IS OUR TRADEMARK". CLOSED FRIDAY AT 5 P.M. AND SATURDAYS.

UNITED SAVINGS BANK OF TECUMSEH: FRIENDLY, COMPLETE BANKING SERVICE.

OSBORNE'S DEPARTMENT STORE: "CLOTHE THE FAMILY FOR LESS".

HOLMES PHARMACY: OPEN SEVEN DAYS A WEEK. PACKAGE LIQUOR DEALER.

GASTON'S JEWELRY: COMPLETE JEWELRY LINE, DOWNTOWN TECUMSEH.

KEN-RAY DRUGS: EVERYTHING FOR LESS AT KEN-RAY IN DOWNTOWN TECUMSEH.

CALHOUN'S SCHOOL OF AVIATION: AUTHORIZED PIPER FLITE CENTER. MEYERS AIRPORT. 423-7600. INTRODUCTORY LESSON $5.

CAL'S TOG SHOP: LADIES' FASHIONS IN BEAUTIFUL DOWNTOWN TECUMSEH.

FLANDERS MUSIC STORE: FOR THE SWEETEST VACATION SOUNDS AROUND GO TO FLANDERS.

BALDWIN HARDWARE: COMPLETE LINE OF HARDWARE FOR VACATIONERS. ON THE BOULEVARD IN TECUMSEH.

LES DALLAS DODGE-RAMBLER: CHRYSLER BOATS AND MOTORS — NIMROD CAMPING TRAILERS.

A & P FOOD STORE: SUPER MARKET ON N. EVANS ST., TECUMSEH.

KROGER STORE: LARGE SUPER MARKET AT WEST EDGE OF TECUMSEH.

LENAWEE FUELS: PURE OIL PRODUCTS. 423-4770

R. S. MOORE LUMBER: TECUMSEH CENTER FOR BUILDING MATERIALS.

VAN-MERS DEPARTMENT STORE: SHOES AND CLOTHING FOR THE ENTIRE FAMILY. FREE PARKING.

WRIGHT'S PHARMACY: SAUNDERS CANDY.

GAMBLES: BOATS, OUTBOARD MOTORS, FISHING AND CAMPING EQUIPMENT, FURNITURE, MAJOR APPLIANCES, HARDWARE. DOWNTOWN TECUMSEH.

THE CHICKEN BASKET: 306 N. EVANS ST. JUST DIAL 423-2750. YOUR ORDER WILL BE READY TO PICK UP WHEN YOU ARRIVE.

SHOPPING DIRECTORY FOR TECUMSEH
MOST BUSINESSES OPEN UNTIL 9 P.M. FRIDAYS

SIDEWALK SALE!

TECUMSEH

FRIDAY
JULY 18

SIDEWALK BAZAAR

Tecumseh's so filled up with bargains that it's overflowed on to the street, where merchants are holding an old-fashioned, honest-to-goodness Sidewalk Sale. The buys are great, from every department in the store. Fine values to wear, values for the home and family, values in much that you want and need. Your budget will get plenty of extra mileage at our low, low prices. Bring the family, it's fun.

Sponsored By
Tecumseh
Chamber of Commerce

ICE CREAM SOCIAL — CLOWNS
FREE BALLOONS FOR THE KIDS

CLOTHING - HARDWARE - TELEVISION
RADIOS-JEWELRY-SHOES-COSMETICS
and TOILETRIES — and MUCH MORE

40% OFF 50% OFF
...UP TO 70% OFF

On the sidewalk . . . in the stores . . . Tecumseh, Britton, Clinton, Tipton area folks and Irish Hills resorters will enjoy Tecumseh's once-a-year Sidewalk Sale . . . a day when thousands will shop here in a carnival-like atmosphere at tremendous savings. Most merchants will have fantastic bargains on racks or tables on the sidewalk. Some will offer tremendous savings inside their shops, too. There will be thousands of items on sale, some reduced as much as 70%! If you've never been to a Tecumseh Sidewalk Sale, better come and enjoy one. If you've been here before, we're sure you'll be downtown Friday. In case of rain, the Sidewalk Sale will be held Saturday, July 19.

God Is My Landlord

(Continued from July 3)

They printed in the college print shop, 1,500 window cards, 18,000 handbills, programs and other publicity material.

Gene Alleman, Manager of the Michigan Press Association, offered to send out mats and publicity free of charge. The newspapers and radio stations gave liberal support.

While all the voluminous details were being worked out by various groups and committees, Perry was trying to get a preliminary report from the 276 farmers who had agreed to plant 5,000 bushels of wheat. It entailed an endless amount of bookkeeping and correspondence. Almost everyone had taken out different amounts of seed. Each had planted his own number of bushels per acre. None had known how many acres would be utilized until the wheat had been planted. Some farmers had to check with their landlords or their tenants, whichever the case might be. Some shipments went by express and others by freight. Others called for their wheat and carried it away. All of these details had to be checked and rechecked to prevent error. This data had to be compiled before the reports could be made of each individual farmer's harvest, in order to figure the yield per acre, the total increase, etc. Only 142 out of the 276 replied to the first inquiry. Followups brought a few more. Personal calls had to be made on many of the remainder before the list was completed. It was a slow heartbreaking job.

The Dynamic Kernels project could not have reached its climax at any better time. It started one year before Pearl Harbor and was now ending one year after V-J Day, when large amounts of food were needed more than at any other time in our history. No one could yet estimate the stupendous amount of wheat that would be available from this project for hungry people all over the world.

About this time a call was being issued by the American Friends Service Committee, of Philadelphia, for grain to produce a Relief Cereal which was nourishing and easy to transport to the far corners of the globe where whole nations were begging for food.

The American Friends Service Committee seized upon the idea that the Dynamic Kernels project might be used as a pattern to interest whole communities all over the United States in giving wheat, or its equivalent in money, for this cereal. They sent Homer Morris, Wesley Huss and Stanley Hamilton to Tecumseh for a conference with Perry Hayden. As a result of this meeting, it was decided to ask all of the churches who were designated to receive the tithe from the 276 farmers who planted the final Dynamic Kernels Harvest, to donate their tithe to this organized famine relief effort. Other farmers were also invited to bring in wheat for a contribution to this cause. The idea was then put forth that all of the tithed and donated wheat be brought to the Fair Grounds in Adrian on August 1, and be piled into a huge mountain of wheat in front of the grandstand. This would be an inspiring spectacle which would create wide publicity and spur others to aid in the famine relief.

Permission was quickly granted by all of the churches, to release their claims on any tithes promised by the Dynamic Kernels farmers. Hundreds of other farmers volunteered to bring wheat to the big celebration and add it to "the mountain" at the Fair Grounds.

Clarence Pickett, Executive Secretary of the American Friends Service Committee, agreed to attend the harvest celebration. He also volunteered to send a fieldman to help Perry with the details in lining up additional farmers to bring in wheat. Several days later, John Nicholson arrived and stayed on the job until after the harvest.

John Nicholson and Perry spent a number of days calling on ministers in rural communities, who took them to farmers of their congregations whom they thought might be interested in making donations of wheat to the Famine Relief Fund. On one of the days, Mr. and Mrs. George Moore of Pacific College in Newburg, Oregon, accompanied Perry and John to Saline to attend a district meeting of the Evangelical and Reformed Church.

Perry and John worked all day on the "4th of July" while others were celebrating the holiday. They lined up 19 farmers in that one day, who agreed to give 10% of 257 acres.

"This was the best 'Fourth' in my whole life," said Perry that night, as he arrived home tired but happy.

It was soon discovered that the public had a profound respect for the American Friends Service Committee, and gave willingly. There was a feeling of confidence that the food would reach its destination through this organization. The Quakers did a great job following World War I, and any group with whom they were associated, or that received their endorsement, immediately commanded the respect of the world.

A tremendous amount of detail was now demanding the attention of Perry's promotional office in Tecumseh. Extra help was added and the office seemed like the "crossroads of the world." There were long-distance telephone conversations with every corner of the nation . . . telegrams going and coming all hours of the day and night . . . and mail piling up continuously.

It was my close association with the project which makes possible the accurate recording of the facts and spirit of this great history-making demonstration. It had been my privilege to handle the national publicity during its growing years. It was now my pleasure to join the staff full time until the final celebration.

Harold Jones from Valparaiso, Indiana, who had heard Perry speak in Washington the past winter, came to Tecumseh and volunteered to do any kind of manual labor just to get some outside exercise during the summer. . . . He started by stuffing envelopes in a hot office.

Miss Mabel Lockwood was one of the faithful workers who helped make possible the completion of the mass of details which piled up during those last exciting and hectic days.

O. E. Mott assumed the responsibility of having several pianos on the platform for the musical numbers on the program.

Rev. Clifton Robinson, who preached the original sermon that inspired the project, joined the staff during the final week and rendered a real service in straightening out the incomplete records of the 276 farmers who planted the wheat.

One evening a group of the leaders went out to the Fair Grounds with Joe Witt, President of the Fair Board, Harry Hungerford and Joe Keller to check the progress of the preliminary details. They discovered that one of the horses from the racing barns had wandered up the track and had eaten all of the wheat in a carefully guarded 4x8 foot replica of the original plot of wheat, which had been planted in front of the speakers platform for the ceremonies.

One of the workmen who was busy getting the grounds ready agreed to transplant a patch of wheat from the field, to a 4x8 foot box on the platform . . . Perry smiled and quoted Romans 8:28 — "All things work together for good of them that love God."

"Now we can have the wheat up on the platform where everyone can see it much better."

Perry spent much of his time from here on, searching for interesting and colorful events for the full day's program scheduled to start at ten in the morning and to run continuously until late that night.

CHAPTER 19

A Little World's Fair

No World's Fair could boast of any more ambitious plans than Perry Hayden had visualized for the final harvest of his Tithing wheat project.

The first part of the program, from early morning until mid-afternoon, was to be devoted to the colorful harvesting demonstrations on the field and spectacular displays in front of the grandstand. The late afternoon and entire evening were to be devoted to the religious significance of the big event, which of course was the most important aspect of the whole experiment.

One of the principal attractions at midday was to be the reenactment of the successful "Pageant of Harvesting," used in the fourth celebration — but this time on a much larger scale. The wheat field in the center of the race track was to be used for these many demonstrations, starting with a sickle and closing with a huge modern self-propelled combine.

When the crowd assembled in the grandstand in the morning they would see the field of flowing grain before them. As the day advanced they would see some of it cut with the various devices used during the development of mechanical harvesting; they would see it threshed in the progressive stages of threshing, from the flail to the modern combine; they would see the latest in harvesting — the modern self-propelled combine which furnishes its own power, cuts and threshes the wheat in one operation; then they would see some of the wheat ground in an old stone mill on the field; and finally, they would see it baked into biscuits and "fed to the multitudes" . . . an historic pageant of wheat harvesting, more complete and elaborate than anything ever seen anywhere before.

This ambitious plan required tons and tons of equipment and the organized efforts of hundreds of men . . . but it all came freely and cheerfully from an inspired community which was eager to help prove God's Word.

Arrangements were made with Dr. Eugene [illegible] Stormer [illegible] Louis, Director of the Lutheran Radio Hour, to have Dr. Walter A. Maier make the principal address for the great climactic service in the evening.

The Lutherans throughout the whole area around Adrian rallied behind Dr. Maier's meeting. They worked hard during the exciting days preceding the big event to further interest the public.

Complete radio coverage was assured. The American Broadcasting Company arranged to put the event on a coast-to-coast network of about 350 radio stations. WJR of Detroit planned for a thirty-minute state-wide broadcast. WXYZ of Detroit, WTOL of Toledo, and other stations asked to make transcriptions.

With all of the endless amount of work driving everyone at the promotional office in the Hayden home, Perry never was too busy for his morning devotions, nor to take time out occasionally during the day to ask the Lord for guidance. The entire family and staff of workers joined in — and the work was lighter afterwards.

When the last minute rush was over and the final details for the Big Day were completed, everything slipped smoothly into place and the little group at headquarters calmly awaited the early morning daybreak of August 1, 1946.

There had been a little shower during the night, but the sun arose brightly through a clean crisp air. Harold Wolf called Perry on the phone, "Look at the sky!" . . . It was another "gold star" for the weather man on the Lord's "Biblical Wheat Days" . . . A score of 17½ out of 18 scheduled events during the six years of the project.

The early arrivals in Adrian saw a gayly decorated town. The streets were bedecked with flags and bunting, Biblical Wheat posters were on every light pole, floating banners stretched across the streets, and beautifully trimmed store windows made a festive sight. M. R. Herzberg of Toledo had done a fine job in decorating the city, the Fair Grounds and the line of march to the field.

Hadden's General Tire Company had placed large signs at the six approaches to Adrian, reading, "Welcome to Dynamic Kernels Harvest."

The Consumers Power Company built a special window display which was the outstanding window attraction in town. Many other store windows featured beautiful sheaves of wheat, pictures and posters.

The town was an impressive sight for the visitors and prominent guests. The whole community had caught the spirit of the occasion and it could be felt everywhere.

The first scheduled event was a colorful parade. This was organized by Frank Kessler, who had been designated by Mayor Clarke W. Baldwin as "Officer of the Day." There was an air of expectancy in the crowds that lined the streets long before the procession started. The parade was to be formed on the west side of town and march through the city to the Fair Grounds on the east side.

Shortly after 10 a.m., Perry Hayden's familiar white car, with Officer Kessler and Dr. Denzil G. Ridout of Canada, came into view. It was followed by the Drum and Bugle Corps of the William C. Stark Post of the American Legion. Their snappy uniforms and shiny bugles made an impressive sight as they marched by in the form of an enormous cross.

A moving "reviewing stand," for the benefit of the photographers and newsreel men, was improvised by using one of the Hayden Mill's big Fruehauf Trailers with a special platform built on top.

Through the co-operation of General Thomas Colladay of the Michigan State Guard and Chief Louie Germond, of the Adrian Police Department, color was added to the parade and traffic protection for the large crowd which was pouring into town.

The Boy Scouts, Red Cross and 4-H Club boys and girls were a popular attraction in their gay uniforms.

(To Be Continued)

CHECKER CHAMPS — Cindy Litterall and Ken Biscupski ponder over their next move as they take on senior citizen mentor, William Hotrum, in the "checker game of the year". Cindy and Ken are winners in competition among the five city playgrounds. Each year the small fry battle it out with the older folks to decide Tecumseh's "checker champ".

"SIDEWALK SALE"

MEET OUR Clown

- HE CAN GUESS YOUR WEIGHT!
- HE GIVES CANDY TO KIDDIES!
- HE'LL SAVE YOU $1 ON ANY PAIR OF SHOES IN THE STORE.
- HE'S LOTS OF FUN!

ONE TABLE OF SHOES $1 A PAIR

TWO TABLES OF SALE SHOES

ONE PAIR AT SALE PRICE

ONE PAIR FOR 1¢

ALL SUMMER SHOES

MEN'S, WOMEN'S AND CHILDREN'S WHITE AND BEIGE SUMMER STYLES

Reduced up to 50%

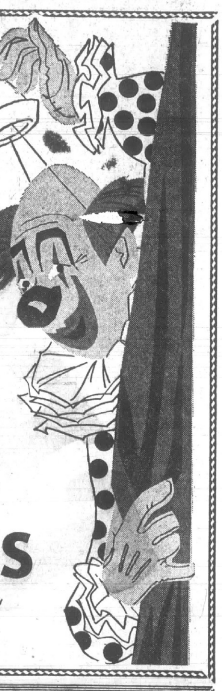

PROCTOR'S

"Tecumseh Family Shoe Store"

Downtown Tecumseh

OUR CHURCHES

FIRST BAPTIST
REV. BLAIR O. BASHORE. WORSHIP SERVICE 11 A.M., CHURCH SCHOOL 10 A.M.

METHODIST
REV. DONALD PORTEOUS. WORSHIP SERVICE 10 A.M. CHURCH SCHOOL 11:10.

ST. ELIZABETH CATHOLIC
FR. ROBERT HANDLEY. MASS: 6, 8:30, 10:30 A.M.

LOWER LIGHT MISSION
REV. HARLAN R. SANNES. WORSHIP SERVICE 11 A.M., CHURCH SCHOOL 10 A.M.

ASSEMBLY OF GOD
REV. HAROLD SPEER. WORSHIP SERVICE 11 A.M., CHURCH SCHOOL 10 A.M.

ST. PETER'S EPISCOPAL
REV. FRANK HAWTHORNE, EXCHANGE RECTOR REV. FRANCIS H. OUTRAM, REV. RUSSELL J. COOPER, DEACON. SERVICES 8 AND 10 A.M.

JEHOVAH WITNESS
RICHARD KREBS. SERVICE 9:30 A.M.

CHURCH OF THE NAZARENE
REV. HERBERT NATION. WORSHIP SERVICE 11 A.M., CHURCH SCHOOL 9:45 A.M.

Church Message Comes to You by These Sponsors

TECUMSEH OFFICE SUPPLY	PERSONALIZED SERVICES
FLANDERS MUSIC COMPANY	DECORATING CENTER
SLUYTER'S GIFTS	ED'S STANDARD SERVICE
WM. M. POWELL REAL ESTATE	MARY SANCHEZ BEAUTY SALON
DES ERMIA'S FURNITURE	EASTON'S FRIENDLY SERVICE
GAMBLES	VAN'S BAKERY
OSBORNE'S DEPT. STORE	BUD'S A&W DRIVE-IN
DON'S BEEF BUFFET	J. L. LAWSON TV
LENAWEE GLASS COMPANY	ONE-HOUR MARTINIZING

Tecumseh Office Supply

Landscape Lovers

As soon as we met, I knew Rosie was special. She has an air that says she knows who she is and where she is going. I like the way she paints, too—she's quiet and businesslike.

Everything about her appeals to me. She dances like a dream, plays tennis well enough to keep me on my toes and loves painting as I do. She's my kind of girl.

In a world that seems mad, her outlook is refreshing. Maybe it's because her church and her God are important to her! And she isn't afraid to say so.

We'll be married next month—on a shoestring, but, whatever the future holds, we know God and His Church are the source of all goodness.

Your church has the key to real happiness. It is eager to help you.

Sunday	Monday	Tuesday	Wednesday	Thursday	Friday	Saturday
Acts 13:42-52	Acts 14:1-18	Acts 14:19-28	Acts 15:1-11	Acts 15:22-35	Acts 15:36-41	Acts 16:1-10

Scriptures selected by the American Bible Society

Copyright 1949 Keister Advertising Service, Inc., Strasburg, Va.

OUR CHURCHES

FRIENDS
REV. PAUL BRANTINGHAM. WORSHIP 10 A.M., CHURCH SCHOOL 11:10, EVENING 7:30 P.M.

PRESBYTERIAN
VISITING PASTORS. WORSHIP SERVICE 9:30 TO 10:30 A.M.

GRACE EVANGELICAL LUTHERAN
REV. KENNETH STRACK. WORSHIP SERVICES 8:30 AND 10 A.M., CHURCH SCHOOL 10 A.M.

GLORIA DEI EVANGELICAL LUTHERAN
PASTOR LASZLO GERO. WORSHIP SERVICE 10:30 A.M., CHURCH SCHOOL 9:15 A.M.

MISSIONARY BAPTIST
REV. SEAL JANEWAY. WORSHIP SERVICE 11 A.M., CHURCH SCHOOL 9:45 A.M.

CHURCH OF GOD
REV. ALFRED SHELEY. WORSHIP 11 A.M., CHURCH SCHOOL 10 A.M., EVENING 7:30 P.M.

CHURCH OF CHRIST
W. H. DRISKELL. WORSHIP 11 A.M., CHURCH SCHOOL 10 A.M., EVENING WORSHIP 6:30 P.M., MID-WEEK SERVICE 7 P.M.

Church Message Comes to You by These Sponsors

R. S. MOORE & SON	LES DALLAS — DODGE-RAMBLER
EGGLESTON'S JEWELRY	JOE'S MARKET
BEACH BROS., INC.	RUSTY'S DRIVE-IN
ELMER EBERHARDT, INS.	LEE PURKEY & SONS
UNITED SAVINGS BANK	CLAUDA PLUMBING & HEATING
WRIGHT'S PHARMACY	GREENWALD CLEANERS
KUSTOM KRAFT DRAPERIES	G&J WOOD PRODUCTS CO.
KEITH BAILEY OLDS	JIFFY MANUFACTURING
KROGER STORE	GASTON & SON JEWELERS

Flanders Music Company

TREASURED PIECES — Mrs. Wilson Scott shows an 1880 Hobbs blown glass pitcher, one of hundreds of treasured pieces of china and cut glass at Scott's Antiques, located in the picturesque old carriage house beside the residence at 202 Division St., Clinton.

Antiques in Quaint Setting

By MAXINE CALHOUN

CLINTON — Scott's Antiques, 202 Division St., will now be open to the public Tuesdays, Wednesdays and Thursdays and other days by appointment.

Wilson and Mildred Scott moved to Clinton two years ago from Saline, where they operated an antique business for nearly eight years.

The Scotts specialize in hand-painted china and cut glass and their collection is largely prestige antiques. Among the treasures is Mary Gregory cranberry glass; a Handel lampshade, hand-painted under glass; unusual furniture, gold-leaf framed pictures, mirrors and rare doll collection.

Among the items recently acquired from St. Joseph Academy is the lovely hand-painted Blue Willow ware, dated 1832, which was a gift to a Dominican Mother Superior.

Much of Mrs. Scott's work is with appraisals and estate sales.

Most of the antiques are displayed upstairs in the recently-restored, original carriage house beside their home, one of Clinton's architectural landmarks.

Their 12-room rambling brick house is built on yard-wide foundations and comprises four bathrooms. Open stairways and rare old lighting fixtures are among the features of the house which was occupied by Clinton Woolen Mill owner, T. B. Neilsen and family, for many years.

A 10-year-old hand-made Turkish rug, still flawlessly bright red and gold patterned, graces the dining room floor.

Undaunted by such treasures, a sleek Siamese cat, preened herself before the gold-leaf mirror, which Mrs. Scott was busy restoring, while a vociferous green parrot chatted nearby.

The house was built by Horace Bartlett in 1890. In size and style, it replaced the original frame house, which was destroyed by fire when Mr. Bartlett attempted to clean the chimney.

While fire raged through the house, legend has it — Mr. Bartlett took off in haste — in search of his prized horse, which had dashed, panic-stricken, from the burning stable. Bartlett soon returned with his priceless horse, and began plans to replace his burned-out house.

Mr. Scott, a banker all his life, retired two years ago from the Saline Bank, and is now employed part-time at the Huron Valley National Bank, Ann Arbor.

The couple has a daughter, Mrs. Alwin Wahl, Willow Rd., and a son in Florida.

They've been pretty busy getting settled here, but now they would like to get aequainted in the community, Mrs. Scott said.

Attendance High at Bible School

CLINTON — More than 100 boys and girls have been attending the Clinton Assembly of God Vacation Bible School for the past two weeks in the Methodist education building.

Parents and friends are invited by the Rev. Ralph Tennyson to attend an open house at the Methodist education building at 6 p.m., Friday, where the classes will display their Bible School projects.

There will be a Bible School and Sunday School picnic, Saturday, at noon at the Manchester Park. Parents and children will participate in a day of fun and a potluck dinner.

The Bible School teachers and assistants are the Rev. and Mrs. Ralph Tennyson, Mr. and Mrs. William Prong, Mr. and Mrs. Paul Klanke, Mr. and Mrs. Richard Coury, Mr. and Mrs. John Klanke, Mr. and Mrs. Larry Wood, Mrs. William Green, Mrs. Henry Jordan, Mrs. Thomas Lawson, Mrs. Lyle Anders, Mrs. Nola Patrick, Patty Bowman, Sandra Cole, Georgia Bancroft, Larry Tennyson, Terry Tennyson.

One and One Hospitalizes Two

CLINTON — H. Loren Werth, 17, 215 Sunset Dr., and William P. Driscoll, 19, Tyrell St., were treated at Herrick Memorial Hospital, Saturday, for injuries received when the motorcycles they were riding collided on US-12, one-half mile west of M-52.

Driscoll's motorcycle was giving some trouble and it pulled to the right, striking the Werth Motorcycle, traveling alongside.

Driscoll was given a summons for no operator's license.

Public Breakfast

CLINTON — The Clara Camp Royal Neighbors will sponsor a benefit breakfast at 9:30 a.m., Thursday, July 24, at the home of Mrs. Clyde Greenfield, Sr.

The group is having a series of such breakfasts to raise funds for a wheel chair to be used in the community.

The public is welcome to attend.

VILLAGE PIZZERIA

168 W. MICH. CLINTON PH. 456-7220

"PIZZA IS OUR SPECIALTY"

CHEESE	$1.20	$1.80	$2.20
1 Item	1.50	2.15	2.60
2 Item	1.80	2.50	3.00
3 Item	2.10	2.85	3.40
Super	2.40	3.15	3.90
Extra Item	.30	.35	.40

Delivery 50c (within village limits)

PIZZA ITEMS

Pepperoni — Hamburger — Canadian Bacon

Mushrooms — Olives — Green Peppers — Onions

Beverages 15c — Coffee · Milk - Soft Drinks

BASKET DINNERS

SHRIMP $1.75 • CHICKEN (4 pcs.) $1.60 • Burger 75c

SANDWICHES

HAMBURGER 45c
CHEESEBURGER 50c
HAM AND CHEESE ON ONION ROLL 65c
GRILLED CHEESE 35c
FRENCH FRIES 30c
ROLLS each 5c

CHICKEN BUCKET $3.75

12 pieces Chicken — 1 lb. French Fries — 6 Rolls with Honey

Include French Fries, Rolls and Honey

CHICKEN BARREL $4.90

18 Pieces Chicken—1½ lbs. French Fries—10 Rolls w/Honey

NEWS of CLINTON

A SECTION OF THE TECUMSEH HERALD

EDITOR — MAXINE CALHOUN

4 Townships to Sign Pact

CLINTON — Four townships, Clinton, Franklin, Rome and Cambridge, are cooperating in the establishment of a new dump facility to be located on the William Walker farm, one mile east of Sand Lake on Pawson Rd.

A fifth governing body is also considering entering the program.

Township boards met Tuesday to prepare contracts for use of the new dump site, which is located approximately five miles west of the Village of Clinton. The dump is expected to be in operation within two weeks.

Preliminary studies, stretching over several months have been conducted by the Township boards with the advice of a licensed engineer, and the dump site, located in a ravine, will be operated as a daily landfill, meeting approved standards of State and County Health Departments, according to Earl Roe, Clinton Township supervisor. It is estimated to have a capacity for 20 years' use.

All residents of Clinton Village as well as rural Township residents may use the dump for trash and garbage disposal. Clinton Township will pay approximately $3,000 based on a tonnage estimate. There will be no additional charge to residential users.

It is planned to have the dump open two or three days a week, and more as the need arises. Arrangement is being made for users to drop their trash directly into a truck at the site, so they will not have to drive into the disposal area.

William Burchfield, County Highway Engineer, who attended all of the meetings concerning the dump, indicated improvements would be made to the present gravel base on Pawson Rd., with blacktopping as a possibility in the near future.

Sweet Thieves Take Pop, Candy

CLINTON — Atlas Feed & Grain Co. owner, Charles Steffens reported a breaking and entering, which occurred prior to Friday morning, to Clinton State Police. Pop and candy valued at about $23 was reported stolen.

Peerless Gear to Expand

CLINTON — At the July meeting of the Village Council, Peerless Gear Division, Tecumseh Products, was granted a permit for a $70,000 addition to its heat treating plant. The plant has made frequent expansions since it was built here four years ago.

Leonard Gussow, electrical engineer, was present to discuss a preliminary report he had prepared on Clinton's electric plant. The report covered the plant's present generating capability, electric loading, and an estimate of future requirements.

Floyd Tate, former councilman and chairman of the electric committee was present at the invitation of the council, and took part in the discussion following Mr. Gussow's report.

The council moved to employ Mr. Gussow to make complete and detailed recommendations to expand generating and substation facilities to meet estimated future requirements.

Fred Geiger was present to voice an objection to barking dogs near his home, and he subsequently agreed to sign a complaint which will permit legal action to be taken.

The bid for garbage pickup was received from Land O Lakes and was turned over to Gary Underwood for study.

A petition signed by 10 residents of Brown St. requested council's assistance to require property owner of the food market at 162 W. Michigan Ave. to use oil or some means to prevent traffic from causing damage to surrounding properties.

The firm of Ayres, Lewis, Norris and May was employed to complete plans for waste water treatment plant.

A letter was received from Richard Tarske, submitting his resignation from the council, effective July 1, since he would no longer be living within the village. Mr. Tarske's resignation was accepted with regret.

Pin Pickers

Clinton State Police investigated the reported theft from the Tecumseh Country Club of nine course flags and pins valued at $72. Apparently there are no suspects at this time. The report was made Thursday.

SCOTT'S ANTIQUES

WE BUY AND SELL ANTIQUES

NOW OPEN TUESDAYS, WEDNESDAYS, THURSDAYS

BY APPOINTMENT OTHER DAYS

COLLECTOR'S ITEMS

HAND-PAINTED CHINA, CUT GLASS, FURNITURE, FRAMES, PICTURES, MIRRORS

202 DIVISION CLINTON PHONE 456-4460

CLINTON THEATRE

FRIDAY, SATURDAY, SUNDAY, JULY 18, 19, 20

COMING JULY 25, 26, 27

JUST THE RIGHT TOUCH Fresh FLOWERS

Express Your Thoughtfulness . . . .

. . . of Love

. . . of Gratitude

. . . of Sympathy

. . . of Cheer

TAKE HOME A BOUQUET . . .

LET THE NEIGHBORS TALK!

Kukini Flowers

CLINTON PHONE 456-4544

$2,000,000 Savings Growth In 6 Mos.

ANOTHER FIRST! AT FIRST FEDERAL

First Federal Savings & Loan Association continues to be **FIRST** among all Land of Lenawee financial institutions.

With an increase of $2,000,000 recorded during the first six months of this year, savings accounts (Passbook and Certificate Savings) have grown to more than $38,000,000.00. This far exceeds any previous growth in a similar period.

Investments in home mortgages increased by $1,180,000.00 to $36, 484,673.74 . . . continuing an expression of faith in home ownership.

Approximately 30% of the total number of savers of First Federal have taken advantage of First Federal's Certificate Savings plans which earn 5% and 5¼% interest. Passbook Savings earn 4½% interest, compounded and paid quarterly.

Yes. These are just a few of the many reasons First Federal of Lenawee is **FIRST.**

STATEMENT OF CONDITION JUNE 30, 1969

ASSETS		LIABILITIES	
First Mortgage Loans	$36,484,673.74	Savings Accounts	$38,094,766.83
Other Loans	227,600.97	Advances from Federal Home Loan Bank	
Real Estate Owned and in Judgment	57,317.00	Loans in Process	586,483.21
Property Sold on Contract	47,805.41	Other Liabilities	800,571.20
Cash on Hand and in Banks	1,040,338.07	Total Reserves and Surplus	3,127,432.22
Investments and Securities	3,675,028.44		
Office Buildings and Equipment, Less Depreciation	653,636.04		
Deferred Charges and Other Assets	422,853.79		
TOTAL ASSETS	$42,609,253.46	TOTAL LIABILITIES	$42,609,253.46

1st Federal Hopes That You and Your Family Have Fun and Enjoy

TECUMSEH'S 12th ANNUAL SIDEWALK SALE FRIDAY

FIRST FEDERAL SAVINGS

AND LOAN ASSOCIATION OF LENAWEE COUNTY

Adrian Office: 202 N. Main Phone 313/265-6126 Tecumseh Office: 138 W. Chicago Blvd. Phone: 313/423-2640

Clinton Chatter

MAXINE CALHOUN — Editor
Please telephone 456-4512

Mr. and Mrs. Clyde Miller were entertained for dinner at Schumm's restaurant, Chelsea, July 3, on the occasion of their 50th wedding anniversary, by their daughter and son-in-law, Mr. and Mrs. Carlton Stevens, of Toledo. Other guests were Mrs. Miller's brother and sister-in-law, Mr. and Mrs. Charles Mensing, Tecumseh.

Mr. and Mrs. George Heimerdinger and sons have returned from a week's vacation at their cottage on Canadian Lake, near Mecosta.

Robert Herman has returned home from Bixby Hospital and is recuperating at his home from his recent illness.

Richard Thomas CM2, instruction mechanic with the Navy Seabees, arrived in Vietnam June 30 for a year's duty. He is the son of Mr. and Mrs. Gerald Thomas, Clinton-Macon Rd.

Mr. and Mrs. Wesley Proctor have returned after spending two weeks with their son, Seaman Robert Proctor, who is stationed at the Naval Air Base, Albany, N. Y.

Mrs. Ronald Lynch and infant daughter, Julia Lois, who was born July 4 at Bixby Hospital, have returned to their home. Mr. Lynch is football coach and athletic director at Clinton High School.

Sgt. and Mrs. Richard Buckmaster will leave Sunday to return to his base at Cherry Point, N. C. He has been visiting here for two weeks with his mother, Mrs. Loretta Armstrong, Tecumseh. Mrs. Buckmaster has been visiting her mother, Mrs. C. W. Hoelzer, for a month.

William "Butch" Hoelzer has been assigned to the Class A farm team of the Cincinnati Reds, the Sioux Falls, S. D. He's playing first base now and this week travels to Winnipeg, Canada, for a game.

Mr. and Mrs. John Gilman and family visited last week with his parents, Mr. and Mrs. Frank Gilman. The John Gilmans, former Clinton residents, reside in Wisconsin and are spending the summer at their cottage at St. Joseph.

Mrs. Ernest Sampsell of Houston, Tex., and granddaughter, Marie, three years old, are visiting Mrs. Sampsell's parents, Mr. and Mrs. Harry Werth, who recently moved back to their cottage on Evans Trail, Evans Lake.

Mr. and Mrs. Gordon Gove attended the 50th wedding anniversary open house for Mr. and Mrs. Sam Culbert of New Port Richey, Fla. The Culberts and granddaughter, Paula Culbert, daughter of Mr. and Mrs. Earl Culbert of Grass Lake and James Draper and son, Jim, were supper guests, Monday evening at the Gove home. The late Mrs. James Draper was the Culbert's only daughter.

William M. Powell Real Estate

10 ACRES — Northeast of Britton, vacant. $6,500 cash, $7,500 terms.

HERRICK PARK — 3-bedroom home, carpet, garage, basement. Contract Terms.

FHA TERMS — Three Bedroom, large dining area, carpet, full basement.

FHA TERM — Three Bedroom, full basement, carpet, garage.

UNDER CONSTRUCTION—Three Bedroom, split-level, carpet, FHA terms.

TWO HOUSES — Large commercial corner lot, $20,000 full price. Contract terms.

NINE RENTALS with 10 acres — Large barn and other outbuildings. Adrian area. Good terms.

LOTS — Large restricted lots, Clinton or Tecumseh School Districts. Terms.

50 ACRES — Vacant. Four miles northeast of Tecumseh. $450 per acre.

7-UNIT MOTEL—Includes 5-bedroom modern house, 4 acres, 315 feet of lake frontage, 393 feet on main highway, shows good income.

FOR SALE OR TRADE — New three bedroom, brick and aluminum exterior. Interior done by professional interior decorator, carpet, full basement. Two car garage. 97 x 160-foot lot.

VACANT LAND — From eight acres up — some with creek frontage. Terms.

FHA TERMS — Three Bedroom, house, garage, carpet, basement. 301 Chippewa St.

VINEYARD LAKE — Good 2-bedroom cottage, furnished, fireplace, large glass porch. $9,500, good contract terms.

WE NEED LISTINGS!

Telephone 423-3546
208 E. Chicago, Tecumseh

Evenings, Phone:
Art Eaton, 423-2853
Bill Powell, 423-3218
Bill Mackey, 423-7017

Pizzaria Takes On New Look

CLINTON — The Village Pizzaria, 167 W. Michigan Ave., is taking on a new look these days, with a rearranged short-order kitchen, spruced up interior, and new charcoal color painted exterior.

Opened last October, by Mr. and Mrs. Michael Phelps and Mr. and Mrs. Donald Thompson of Saline, the business at first offered their specialty pizzas and soft drinks, limited to three nights a week.

Since being well received in the community the partners have recently expanded their menu to include chicken, shrimp and sandwich items.

They still deliver made-to-order pizzas, at a slight delivery charge within the village, and there's tables and booths to accommodate more than 25 persons on "cooks night out". It just takes 20 minutes from the time an order is received until the pizza pops out of the oven, ready to eat.

Village Pizzaria is now open every day, except Monday, from 4 p.m. until at least 11 p.m.

FOR SALE

By Owner

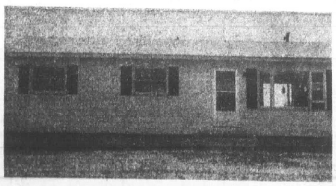

NEW 3-BEDROOM RANCH HOME

Low Down Payment

1½ baths — Carpeted Through-out — Full Basement — Aluminum Siding

Immediate Possession

6849 Close Dr.

Phone 423-4023 for Appointment

Golden Wedding Couple Honored At Open House

CLINTON — Mr. and Mrs. Sam Culbert, of New Port Richey, Fla., former Clinton residents, were honored at a golden wedding open house, Saturday, at the home of their son and daughter-in-law, Mr. and Mrs. Earl Culbert, of Grass Lake. The couple were married Aug. 11, 1910.

Attending the reception were 100 relatives and friends from Clinton, Adrian, Brooklyn, Jackson, Tecumseh, Allen Park, Romulus and New Boston.

A buffet luncheon was served at a table over which was hung a large white bell. A beautifully-decorated anniversary cake, made by the hostess, was served.

A variety of gifts were opened by the honored couple from a gold-covered gift table.

Their address is:
Rt. 2, Box 170
New Port Richey, Fla., 33552.

While they were in Michigan, Mr. and Mrs. Sam Culbert attended the wedding of their granddaughter, Sandra Culbert, daughter of Mr. and Mrs. Arthur Culbert, Brooklyn, to Daniel Herton, Jackson, Saturday, June 28. They have now returned to their home in Florida.

GI Receives Flag From Governor

In response to a request by Specialist Douglas Skinner to his parents, Mr. and Mrs. Eugene Skinner, 611 N. Union, Doug received the following letter, accompanied by a Michigan flag.

Sp/4 Douglas E. Skinner
Btry A, 8th Bn. 6 Arty.
1st Inf. Division
APO San Francisco, Calif. 96345

Dear Specialist Skinner:

Representative Robert C. Stites has kindly requested that a Michigan flag be sent to you.

As a token of Michigan's appreciation for the patriotic job you are doing for your country, I am pleased to send you, under separate cover, a Michigan flag. I hope this beautiful flag will help provide you with some fond memories of the people back home and remind you that we stand behind you completely in this fight for freedom.

Kind personal regards.

Sincerely,
William G. Milliken
Governor.

Sgt. John C. Snyder, son of Mr. and Mrs. John E. Snyder, 4066 Aebersold Dr., left Saturday by plane to return to Ft. Bragg, N. C., after a 10-day furlough here. The sergeant spent 18 months in Okinawa and Vietnam and expects to receive his discharge in September.

TENNIS TRIO — These three youngsters won top honors in junior and senior tennis tournaments last week. They are Mike Eggleston, Paula Holmes, and Sue Gould. Frank Rapin was also a champ in the local matches, under the direction of Jackie Rodgers.

Real Estate Transfers

Warren Andrulant to Mr. and Mrs. Ronald Tiede of Adrian, lot in Tecumseh.

Donald Thomas to Water Wheel Mobile Homes Estate of Clinton, lot in Clinton Township.

Kenneth Vandoren to Mr. and Mrs. Sylvanus Cote, Jr., of Adrian, lot in Adrian.

Robert Callahan to Mr. and Mrs. Gene Stortz of Adrian, lot in Raisin Township.

Willis Baker to Mr. and Mrs. Alfred Leavitt of Grand Rapids, lot in Tecumseh.

Ray Craft to John Doughty of Petersburg, lot in Clinton Township.

Timothy Coughlin to Mr. and Mrs. Vernon Still of Adrian, lot in Raisin Township.

Luther Kemp to Mr. and Mrs. Julian Gresham of Tecumseh, lot in Tecumseh.

Jesse LaVoy to Mr. and Mrs. Stanley Pochron of Oak Park, lot in Raisin Township.

Gene Pribble to Mr. and Mrs. John Davison of Ypsilanti, lot in Clinton Township.

Richard Close to Mr. and Mrs. Curtis Crunkilton of Tecumseh, lot in Raisin Township.

VA Hospital Says No Sale

Ann Arbor VA Hospital is eliminating the sale of cigarettes from its Canteen Retail Store effective July 16, 1969. Smoking is not prohibited nor the sale of other tobacco products, the hospital emphasized.

The reasons for this policy change was that it was felt inconsistent for a health institution to condemn cigarette smoking as hazardous to health and at the same time sell the same product.

The Ann Arbor VA Hospital is one of four VA Hospitals in the country participating in this test effort. The move was strongly endorsed by the physician staff.

Perhaps you recall these properties which we recently offered for sale? They drew many inquiries and now you find them

SOLD — SOLD — SOLD!!

216 BIRDWELL STREET
311 WEST CHICAGO BLVD.
812 OUTER DRIVE
105 MAPLE STREET
1403 SOUTHWICK DRIVE
600 S. OCCIDENTAL ROAD
206 N. MAIDEN LANE
703 S. OCCIDENTAL ROAD
212 E. SHAWNEE STREET

We naturally need replacements for the above properties. Call us now if you have a property you wish to sell. You can be sure the property listed with our office will receive PROMPT, CAREFUL, PERSONAL ATTENTION. If we have your property, it will be our earnest desire to add it to the growing list bearing "SOLD BY".

GLENN H. KOHLER, REALTOR

116 W. CHICAGO BLVD. TECUMSEH

PHONE 423-2866

Area Obituaries

● HERBERT B. WILLMOTT

Services were held in Detroit Monday for Herbert Boone Willmott, 76, who died Thursday at 12:45 a.m. at Herrick Memorial Hospital where he had been a patient for about two weeks.

He lived at 1847 Russell Rd.

Mr. Willmott was born Nov. 16, 1892, in Kentucky. He married Adelaide Smith on June 15, 1915, in Lexington, Ky. She survives.

Mr. Willmott was a life member of the Masonic Lodge 474 in Detroit; a member of the Memorial Christian Church of Detroit; held an associate membership of the Naples Church of Naples, Fla.

He was a member of the Senior Citizens and the Wit and Wisdom Club.

Mr. Willmott attended the University of Kentucky and was an electrical engineer for Westinghouse in Detroit for 35 years. He retired in 1957.

Other survivors are a son, W. Tanner Willmott of Detroit; two daughters, Mrs. John (M. Claire) Meyer of Eugene, Ore., and Mrs. Charles (Barbara Ann) Coleman of Detroit; a sister Mrs. Charles Mayfield of Finchville, Ky.; 15 grandchildren and one great-grandchild.

A son, Stanley, preceded him in death in 1964.

Arrangements were made by the Proctor Funeral Home and burial was in the Acacia Park Cemetery, Detroit.

● JAMES G. TAYLOR

Services were held in Detroit Saturday for James G. Taylor, 71, a former Britton resident, who died July 9 at his home there.

He had been ill for several years.

Mr. Taylor was born June 12, 1898, in Britton.

He was an owner of the Detroit Elevator Co. for many years, retiring in 1960.

He was a member of the Brewster Pilgrim Congregational Church of Detroit; the Masonic F & A M lodge of Detroit and Damascus Knights Templar; and a life member of the Shrine.

He married Donna Exelby of Britton Oct. 9, 1920. She died July 19, 1937.

On April 9, 1958, he married Sallie Nelson. She preceded him in death June 26, 1962.

Also preceding his was one brother, George S. Taylor of Detroit.

Survivors include one daughter, Mrs. Donald (Barbara) Pass; two grandchildren, James and Nancy Pass of Wheaton, Ill., two sisters, Mrs. Joseph (Mary) Kingsbury of Adrian and Mrs. Donald (Grace) Boyd, of Morenci.

Three nephews and one niece also survive.

Graveside services were also held at the Ridgeway Cemetery.

Friends of the Taylor family served a lunch following the services at Ridgeway Cemetery at the home of Mr. and Mrs. Elmer Eberhardt at Britton.

● WILLIAM SELL

Services were held Monday in Adrian for William D. Sell, 94, who died Saturday at Herrick Memorial Hospital where he had been a patient for the last four weeks.

He had made his home with his children since the death of his wife in 1965.

Mr. Sell was born July 31, 1874, in Ogden Township. He was a lifelong resident of the area, farming at his Graham Road residence for more than 60 years.

He attended the Sand Creek Community Church and was a member of the Madison Grange.

He married Florence A. Sebring, Oct. 17, 1897.

He was also preceded in death by five brothers and two sisters.

Survivors are one son, Davton Sell, Clinton; two daughters, Mrs. Florine Lutz, Ypsilanti, and Mrs. Lavern (Hazel) Philo, Evans Lake; four grandchildren and 11 great-grandchildren.

Burial was in Zion Cemetery.

● MARCUS DAUGHERTY

Services were held Tuesday at the Dunn Funeral Home for Marcus Daugherty, 85, of 706 N. Union St., who died Friday evening at a hospital in Ypsilanti where he had been a patient for two years.

Mr. Daugherty was born Aug. 11, 1883, in Mulberry Grove, Ill.

On March 27, 1907, he married Mary Dart who died in 1962.

Mr. Daugherty was a retired Western Union lineman.

Survivors include a daughter, Mrs. Marguritte Saddoris, 706 N. Union St., and one grandson, Austin Pickford of Macon; four great-grandchildren; one great-great-grandson; and a brother, E. R. Daugherty of Covington, Tenn.

The Rev. Blair Bashore officiated and burial was in the East Rome Center.

For Tecumseh & Area
VOLKSWAGEN
SALES & SERVICE
Carroll & Penny
MOTORS, INC. — ADRIAN
4572 W. US-223
Phone 265-2151

Say You Saw It In The Herald

Public Auction

Sat., July 26, — 1 p.m.

RUMPF TRUCK LINES

424 . MAUMEE ST., TECUMSEH

AUCTIONEER: HARRY BRENNAN

SALE OF ALL SALVAGED FREIGHT

FABRICS, APPLIANCES, HARDWARE, CLOTHING, LAMPS, FURNITURE AND LIGHTING FIXTURES.

ALL MERCHANDISE SOLD AS IS WHERE IS. NO RETURNS OR REFUNDS. ALL SALES CASH.

WESTHAVEN

...a neighborhood of quality homes

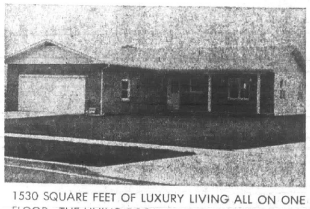

1530 SQUARE FEET OF LUXURY LIVING ALL ON ONE FLOOR. THE LIVING ROOM FIREPLACE IS ENHANCED BY A WALL TO WALL AND FLOOR TO CEILING BRICK WALL. THE KITCHEN BUILT-INS ARE OF BRUSHED STAINLESS STEEL. A FORMAL DINING ROOM FOR ENTERTAINING. CARPETING IN THE MASTER BATH WITH VANITY AND TWIN LAVATORIES. MANY MORE FEATURES MUST BE SEEN TO BE APPRECIATED.

● PAVED STREETS ● SIDEWALKS ● PAVED DRIVES
● YARD LIGHTS ● CURB & GUTTER ● CITY WATER AND SEWER ● ALL UTILITIES UNDERGROUND.

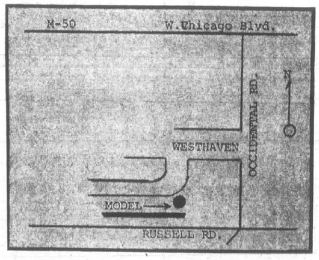

THIS IS A LOVELY HOME
COME OUT
AND SEE FOR YOURSELF

Enjoy The Comforts Of Central Air Conditioning In

This New Westhaven Ranch . . . .

Model Open Sat. & Sunday

July 19—20 2:00 Till 5:00 P.M.

SALES BY: GLENN H. KOHLER, REALTOR

116 WEST CHICAGO BLVD., TECUMSEH PHONE 423-2866

JAY-DEE THE WOODENHEAD — Gary Collins, conducting daily Vacation Bible School at the Britton Baptist Church this week, is shown here with his companion, Jay-Dee. With the touch of magic and humor, Gary is able to relate Bible teachings to the youngsters in a manner they can understand. A program for the parents Friday at 7:30 p.m. will culminate the week's activities. The Rev. Duane McNeil invites the public to attend.

Secular Emphasis on Facts of Life

In the secular emphasis of sex and religion it is necessary to know what the church believes regarding these two important facts of life. Sunday, July 20, during the Youth Service of the Gloria Dei Lutheran Church, the theme of "Sex and Religion in the midst of Youth" will be discussed. Visitors are welcome to attend the church service. It starts at 9 a.m.

Mrs. Earl Mason, choir director and organist, was one of the group who attended the church music workshop at the Michigan State University, East Lansing, for three days. This workshop was sponsored by the Michigan Council of Churches.

Eighteen Lutheran pastors, including the pastor of the Gloria Dei Church, participated in a Pastors' Institute in Chicago for 10 days. The subject was "Communication". The all-day sessions were followed by "field workshops" around the slum areas of Chicago with interviews and discussions among black and white people.

This kind of exploratory communication will be continued by more seminars for Lutheran pastors

BRITTON BRIEFS

Patty Bruce of Chattanooga, Tenn., is spending some time vacationing with Mr. and Mrs. Forrest Weichner of N. Main St. She is also visiting with other friends and relatives in the area.

Brother, Mike, is spending the summer with grandparents, Mr. and Mrs. Lloyd Bruce of Milan.

Patty and Mike's parents, Mr. and Mrs. Tom Bruce, are former Britton residents.

√

Angela Kay Rosasco returned to Ann Arbor Sunday, after spending a week with her grandparents, Mr. and Mrs. Paul Rowlands.

√

Pfc. Walter Korican spent the weekend with his parents, Mr. and Mrs. Emil Korican. Walt is stationed at the Aberdeen Proving Grounds, Aberdeen, Md.

√

Mr. and Mrs. Ronald Cheever spent the weekend in Reading, Pa., where they attended the first Army Reunion of the 62nd Signal Radio Intelligence Co.

WSCS Women Meet for Annual Picnic

BRITTON—Last Thursday the ladies of the WSCS of the Grace United Methodist Church, the Rev. and Mrs. Luren Strait, daughter, Ellen, met for a picnic at the home of Mrs. Raymond Bird.

Eighteen members and five children enjoyed the potluck dinner at noon.

A short informal business meeting was conducted by the president, Mrs. George Forsythe.

The members were reminded of the workshop dates and plans were made for attending.

Cards were signed to be sent to folks in the hospital.

Mrs. Forsythe read a letter that her school teacher-daughter, Kathleen, had received from a busy mother of one of her pupils.

A humorous letter but, she stated, the kind that makes it all seem worthwhile for a teacher.

The remainder of the afternoon was spent socially.

Guest Speaker

BRITTON — The Rev. Darwin Warner will be the guest speaker at the Congregational Christian Church for the Sunday morning worship service at 10 a.m. Sunday School meets at 11 a.m.

The Rev. Warner is the pastor of the Ridgeway Church of the Nazarene.

Stork Shower Given Mrs. Cook

BRITTON — Mrs. Don Benham, Mrs. Paul Cook and Mrs. Bob Shutters were co-hostesses at a stork shower for their sister-in-law, Mrs. Richard Cook.

The shower was held at the Benham home on Hoagland Hwy., Sunday afternoon.

Games were enjoyed and prizes awarded to the winners with duplicate gifts presented to the guest of honor who opened many lovely gifts from the 12 guests present.

Refreshment table was centered with a layered cake surrounded with pink and blue baby blocks.

Another feature was a sheet cake centered with a stork and pink and blue booties.

Britton Girls Score 3 Wins

BRITTON — The Britton girls softball team scored three wins during the last week.

They beat Blissfield twice, Monday night, 7-4, and Thursday, 23-14. Wednesday they beat Milan, 23-18.

Cindi Griffin was the winning pitcher Monday and Wednesday while Brenda Tubbs took the victory on Thursday.

Peggy Taylor took hitting honors Monday with two hits against Blissfield. Against Milan, Judy Prochaska and Candy Cowens had three hits.

Brenda Tubbs had four hits against Blissfield.

The girls now stand with a record of 6 wins and five losses.

Merchants' Team Splits 2 Games

BRITTON — The Britton Merchants slo-pitch softball team divided a pair of games last week, outscoring RKJ Restaurant, 16-11, and lost to Deerfield Tavern, 14-4.

In the first game the Merchants batsmen pounded out a season high 21 hits, including three each by Tom Komon, Ray Vershum, Chuck Komon and Gordie Henning.

Henning connected for his second home run of the season. Bill Prochaska, Larry Ivan and Tom Cadmus chipped in with two hits each.

Tom Short, Mike Prochaska and Ken Ivan each singled.

Ken Ivan was the winning hurler.

In the second contest a powerful Deerfield Tavern team proved to be too tough for the Merchants, winning 14-4, and allowing the Merchants only six singles.

Gordie Henning collected a pair while John Korican took the loss on the mound.

The Merchants' record now stands at 3-5 for fifth place in the Deerfield league.

Recovering From Broken Neck

BRITTON — Jerry Hannah is a patient in Foote Hospital, Jackson, room 101. He is in traction with a broken neck resulting from a fall down the stairs at his home July 4.

Mrs. Beulah Hannah says her son will be hospitalized several weeks.

Buy, Sell, Rent with a Want-Ad

A SECTION OF THE TECUMSEH HERALD

NEWS of BRITTON

TEMPORARY EDITOR — FRIEDA ROWLANDS

PLEASE TELEPHONE 451-2311

Three Boy Scouts Head for Jamboree

BRITTON — Greg Dunbar, son of Mr. and Mrs. Wayne Dunbar, 434 N. Main, and James and Richard Rayburn, sons of Mr. and Mrs. Marvin Rayburn, 174 College, were among 38 boys from the Monroe and Lenawee area to leave Saturday for the National Boy Scout Jamboree in Idaho. The leaders for the Jamboree Troop No. 7 are Richard James, Adrian; Henry Berglund, Hudson; and Clyde Evans of Monroe.

The boys left from the Adrian bus station and arrived in Chicago Saturday evening where they boarded the train "The Great Northern", to St. Paul, Minn., where they will attend church services tomorrow on Sunday.

From there they rode the train to East Glacier Park, Mont., and spent a full day of swimming, golf, tennis, horse back riding, touring Logan Pass and resting. Then back on the train and on to Spokane, Wash., where they will get on buses and go to Couer D' Allene and the Jamboree site, Farragut State Park, Ida. They will be there July 16 through 22. The week will be filled with archery, hiking, fishing, swimming, a challenge on the high point trail, the wide game, this is called the "ice-breaker" as this helps everybody get acquainted. There is the skill-o-rama where a variety of demonstrations take place.

After a busy week the boys will head back to Michigan on the Great Northern. They will leave at Sandpoint, Ida., through Kootenai Canyons, then on to Whitefish, Mont., and a ski-lift ride, then on to Williston, N. D., and then Chicago.

The boys will be among 35,000 Scouts to attend the National Jamboree. Greg is a patrol leaded and Richard is the Senior Patrol Leader for the troop.

Student Farmer

BRITTON — Mr. and Mrs. Larry Ivan spent last Thursday and Friday at Shanty Creek Lodge south of Petoskey, attending a Kellogg Farmer Summer conference.

Thirty-two farmers and their wives from the entire state attended.

Nine geologists and a sociologist from Michigan State University presented timely topics for discussion to the group.

Mr. Ivan is ending the first of a three-year adult education program for young farmers sponsored by the Kellogg Foundation.

TECUMSEH CHURCH OF THE NAZARENE
807 Sunset Dr.
(at west end of Chicago Blvd.)
Phone 423-4960
Rev. Herbert Nation, Pastor
Ann Arbor, Phone 971-3271
Sunday School 9:45 a.m.
Morning Worship 11:00 a.m.
Youth Groups 6:15 p.m.
Evangelistic Service 7 p.m.
Prayer Meeting, Wed., 7:30 p.m.

JAMBOREE SCOUTS — Three Britton Boy Scouts attend the annual Jamboree in Idaho. They are, left to right, Richard Rayburn, James Rayburn and Greg Dunbar.

Cub Scouts Plan Picnic

BRITTON — The picnic planned for Saturday at the Frayer cottage at Evans Lake for Cub Scouts will begin at 1 p.m.

Cub Scouts and their families are asked to bring table service, a dish to pass and beverage.

Anyone that did not receive a map is asked to contact Cubmaster D. J. Frayer.

A REAL NICE 3-Bedroom Brick with attached garage. Full basement, all finished. Good carpet and Drapes. A well-built home and priced right.

GOOD OLDER HOME on one acre — this house has had a lot of work done on it. It also has a 30x80 block building on it. Take a look.

A GOOD COTTAGE at a reduced price. With or without furniture and boat. The owners want it sold. If you want a cottage you should check on this one.

LIST WITH US

Bottorff Real Estate

900 West Chicago Blvd. — Ph. 423-2011 — Tecumseh

KEITH BOTTORFF — 423-2249
CHET BEACH — 423-2211
BOB AUTEN — 423-3505

FOR SALE

By Owner

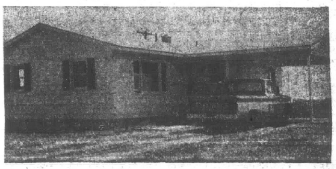

NEW 3-BEDROOM RANCH HOME

Low Down Payment

1 Bath — Fully Carpeted — Full Basement — Aluminum Siding — Attached Carport

Ready to Move Into

6829 Close Dr.

Phone 423-4023 for Appointment

HOMES

TECUMSEH — Very nice 4-bedroom quad-level, with all the trimmings. Owner moving out of state.

BLISSFIELD — 3-bedroom, 1½ blocks from town, small yard, immediate possession.

HOME — in the country, four miles west of Blissfield on Beamer Rd. Nice 3-bedroom older home, large swimming pool. Can have one to 12 acres. Wonderful place to raise a family.

SAND LAKE — Year around home. Modern 4-bedroom, with 300 feet of lake frontage.

HOUSES IN TECUMSEH AND TIPTON

PHONE US FOR APPOINTMENTS

Clifford Jackson Realty — "Realtor"

PHONE 423-7668
EVENINGS 486-3785
ASSOCIATE—VI SHERMAN 423-3809

SMALL BRICK HOME: 16' x 30'. Has bath and gas space heater. Located on a 60' x 163' lot. Walking distance to down town. Priced at $5,000.00 cash.

SPRAWLING MODERN THAT'S PLANNED FOR 1969's INFORMAL LIVING. Four bedrooms (master bedroom 15' x 21' with private bath). Living room has corner fire place and glass doors to Sun deck. Total of two and one-half baths. Carpeting throughout. Attractively finished basement recreation room. Attached two-car garage. Lot is fenced and well landscaped. Immediate possession.

CENTRAL AIRCONDITIONED: NEW WESTHAVEN RANCH. Full basement with gas heat. Attached two car garage with radio controlled opener. Kitchen has built-in Dishwasher, Counter top range, oven and disposal. Formal dining room. 24 foot living room with fire place. One and one-half baths. Immediate possession.

PRICED AT $20,000.00. Three bedroom ranch. Basement. Gas heat. Carpeted living room and kitchen. Built-in Oven and range. Two car garage and large screened porch. Lot 100'x195'.

GLENN H. KOHLER, Realtor

116 W. Chicago Blvd., Tecumseh — 423-2866

MIAMI COURT — Bi-level home, 2 baths, paneled recreation room and utility room on lower level. 2-car garage and and aluminum siding.

IMMEDIATE POSSESSION — 3-bedroom ranch home on corner lot. Carpeting, built-ins. Newly decorated. Attached garage. Full price $17,900. FHA terms.

FIVE BEDROOMS — 3 baths, carpeted living and dining rooms. Can be used as duplex or rooming house. Only $15,000.

24 ACRES JUST OUTSIDE CITY LIMITS — Older ranch home with gas heat, full basement, 2-car garage. Small barn.

WE NEED LISTINGS

AUTO — FIRE — LIFE — BUSINESS — FARM — HOME

VERN MANWARING

REAL ESTATE — INSURANCE

AREA REPRESENTATIVE FOR SOUTHEASTERN MUTUAL INSURANCE COMPANY.
116 W. Pottawatamie — Phone 423-2475
SALES: Joyce Manwaring — 423-2475

"G"

SENECA STREET — 3-bedroom ranch, garage and nice yard. FHA or land contract available. $17,900.

EXCELLENT HOME and business on 3-acre site between Tecumseh and Clinton. Home has recreation room, garage and fireplace. Call today.

5-BEDROOM CAPE COD on extra large city lot. Full basement, new kitchen, an excellent family home.

WITH A PANELED FAMILY KITCHEN — This three-bedroom ranch is the perfect home for the young family. FHA terms are available.

INCOME PROPERTY is your best investment. 5-unit apartment building. 3 one-bedroom units and 2 two-bedroom units. Four of the units are furnished. Excellent income.

JUST OVER 1 YEAR OLD — This 4-bedroom bi-level is in excellent condition. Large family room with fireplace. Two full baths and two-car garage.

NEW LISTING — Three-bedroom older home within walking distance to town. 1½ baths, two-car garage, paved drive.

BOB GOEDERT, INC.

Realtor - Builder

Adrian 265-8153 — TECUMSEH 423-7800 — Devils Lake 547-6515

DAN GOULD 423-4211 • ELIZABETH GOULD 423-4211
CHARLES OSGOOD 423-3296

VINEYARD LAKE ACCESS — Spotless two bedroom cottage, fully furnished including boat and motor, $10,000.

TWIN LAKE — Modern two bedroom home, 100 feet lake frontage, good beach, excellent fishing, land contract possible, $15,000.

WOLF LAKE ACCESS — Three bedroom year around home, two lots, Onsted School. Many nice features, only $16,000.

DEWEY LAKE — Lovely two bedroom home in very good condition, knotty pine interior, all electric. $18,500.

TEN ACRES — Nearly new two bedroom mobile home, fully furnished and spotless. Move right in. $20,000.

WAMPLERS LAKE — Quality two or three bedroom brick home, one and one-half baths, lot 50'x250' terraced to the lake. $25,000.

COUNTRY HOME ON ONE ACRE — Beautiful three bedroom ranch, full walk-out basement, carpeted throughout, built-in stove and garbage disposal, $27,500.

EVANS LAKE ISLAND — Large four bedroom home, fully furnished, many antiques, also pontoon raft, boat and motor, access from US-12. Shown by appointment only.

LOTS —

- Dewey lake front, excellent area, $3500.
- Lake Le Ann, two lakeview lots, both for $3500.
- Lake Columbia, large corner access lots. $4000.
- Lake Le Ann Golf course, two lots on paved road, $5000.
- Sand Lake Access lots, five lots each 80'x100' $3500.
- Two lots, 100'x100' each $4500 (Land Contract available).
- One lot 60'x100' has footings in and well and septic, $4500.

Call Bob and Kay Lafferty

J. L. HUDSON

Real Estate Company

6231 US-12, NEAR EVANS LAKE — PHONE 431-2120
If busy, call the Adrian operator

Macon Notes

By MRS. HAMILTON F. MOORE

Mr. and Mrs. Thomas Swanston spent from Friday until Tuesday in Toronto, Ontario, visiting relatives and attending the "Irish Parade", that honors the Orange Irish.

✓

Tuesday, at 8 p.m., the general meeting of the Macon Women's Society of Christian Service will be at the Macon United Methodist Church. Mrs. Herbert Ayres and Mrs. Herbert Morden will arrange a program. Mrs. Edward Zick will have the devotions. The refreshment hostess will be Mrs. Eugene Hill, Mrs. Charles Gorton and Mrs. Myrtle Clark.

The second Ann Arbor District Leadership Training Clinic for the Womens Society of Christian Service will be held at the Whitmore Lake United Methodist Church July 24, 6:45 p.m. to 9:30 p.m.

✓

Monday at 7 p.m. the Commission on Education will meet in the Macon United Methodist Church. The Council on Ministries will meet at 8 p.m.

✓

Thursday evening callers of the Dean Moores were Mr. and Mrs. Stanley Swain of Santa Cruz, Calif.

Mr. and Mrs. Russell Van Valkenburg spent the Fourth of July weekend with her mother, Mrs. Ferguson, in Rushville, Ind. They visited other relatives in Indiana.

✓

The annual Illinois reunion will be at the home of Mr. and Mrs. Dean Moore, 9840 E. Macon-Clinton Rd. Everyone who formerly lived in Illinois is cordially welcome. A cooperative dinner will be served at 12:30 p.m. Each family is to bring table service, a fried chicken and dish to pass. Beverage will be furnished.

✓

The Preston-Moore reunion will be Sunday, July 20, at the Britton Park at 1 p.m.

✓

Mr. and Mrs. Dean Moore, Debbie and Perry, attended the Lenawee-Monroe Eastern Star picnic in Adrian Sunday.

✓

Meg Moore spent the weekend with her grandparents at their cottage at Iron Lake.

✓

Recent guests of Mr. and Mrs. Truman Jordan and Mrs. Ollie Jordan were the latter's brother, John Rumble, of Des Arc, Mo.; his daughter, Tommy, and friend, Beatrice Nello, of St. Louis, Mo.; Scott and Bruce Harrison of Granite City, Ill. Paul Rathbun has returned to his home in East Lansing after spending several days with his grandparents, the Truman Jordans.

ATTENTION!

Tecumseh High School Seniors

CALL BROCKLEY'S STUDIO FOR YOUR APPOINTMENT TO HAVE YOUR SENIOR PICTURES TAKEN TODAY! BY HAVING AN APPOINTMENT FOR YOUR SENIOR PICTURES BEFORE AUGUST 30th, YOU WILL RECEIVE AN 8x10 **GOLDTONE PORTRAIT** PLUS A MEMORY BOOK PICTURE **FREE** WITH AN ORDER OF $25.00 OR MORE.

ACT NOW! SO YOUR SENIOR PICTURES WILL BE READY FOR CHRISTMAS GIFTS. **FOR YOUR APPOINTMENT PHONE** 263-4609.

Brockley STUDIO

Sunday Subject For Thought

"Christian — What Difference Does It Make?" will be the subject for thought Sunday morning at the United Methodist Church when Harry Stanifer presents the message in the absence of the pastor, the Rev. Donald Porteous.

Mr. Stanifer came to Tecumseh in 1946 following a three-year hitch in the Marines. He works in the Engineering Department at the Tecumseh Products Co.

For eight years Mr. Stanifer has served as church school superintendent and has attended various lay speaking courses. He is, also, a member of the Detroit District Board of Education of the United Methodist Church.

Others assisting in the service are Gerald Johnstone, Donald Painter, Marion Ford and Wilfred Waldron.

The Rev. Porteous will return to the pulpit July 27.

Have Party, Will Travel

Mr. and Mrs. Robert McLean, who will move to Florida soon, were feted at a block party recently at the home of Mr. and Mrs. Darwin Creger, on Brown St.

Thirty-two attended the cookout and potluck and presented their neighbors with a gift.

—o—

James Heimerdinger was admitted to Herrick Memorial Hospital, Thursday, with a severe back ailment. He is reported improving.

Pvt. E-2 Lendall K. Milheim, son of Mr. and Mrs. Lendall B. Milheim, 7488 Billmeyer Hwy., has just completed Airborne Training at Ft. Benning, Ga. His fiancee, Pat Purkey, daughter of Mr. and Mrs. Robert Purkey, 209 N. Pearl St., attended the ceremonies and pinned on his airborne wings. Pvt. Milheim completed basic training at Ft. Knox, Ky., and advanced artillery training at Ft. Sill, Okla. He is awaiting further orders.

Break Ground Saturday

On Saturday, July 19, at 10:30 a.m., ground will be broken for construction of the new Lenawee Area Vocational Technical Education Center. The site of the ceremony will be on the 40-acre site located on M-52, across from the Girls Training School.

The program will begin with presentation of the colors by the Madison Boy Scout Troop No. 84, under the direction of Norman Dazey, Scoutmaster. The invocation will be by Mrs. James Henagan with the welcoming comments by Milton C. Porter, Lenawee Intermediate School Superintendent; William Ross, Vocational Technical Director; and James Brown, Vocational Technical Principal.

Featured at the ceremony will be a keynote speech by Philip Bailey, Consultant for Program Development of the Vocational Division of the Department of the Michigan Department of Education.

Following this, the groundbreaking will be made jointly by Milton C. Porter, Adrian School Superintendent Carle Heikkinen, and Vocational Education student from Morenci, Curtis Rorick. The program will be concluded with a benediction by the Rev. B. O. Bashore of Tecumseh.

Special guests will include Douglas Ferman of Hudson, representing the Lenawee Superintendents Association; Nathan Knowles, President of the Lenawee County Board of Education; Merrill E. Hull, Lenawee County Board of Supervisors; John Comstock, County Extension Agent who served as chairman of the Citizens Committee which led the election campaign making the facility possible.

Also attending are Dwight Helms of Tecumseh and Richard Williams of Sand Creek, Chairmen of the Administrative Advisory Committee. Attending the ceremony will be Representatives Gordon Lewis and Karl Ekstrand representing the Architectural firm of Samborn, Steketee, Otis and Evans of Toledo; and Bud Ellsworth, representing the contracting firm of MacKinnon-Parker, Inc., of Adrian.

Legislative representation will be provided by State Representative Robert Stites and U. S. Congressman Marvin C. Esch.

The public is invited to attend the ground-breaking.

Businessmen's Spirit of '69

The July 4 storm emphasized the spirit of cooperation of business people in the Irish Hills area when two big ¼-inch plate glass windows and a door crashed in at the Sports Park.

None of the 20 people at the bar immediately behind the windows were injured and six children were rushed to the basement by Manager Sue Thurber, who received minor cuts

Sherry Henrich, a waitress, was blown some 20 feet, landing on her back.

Ron, owner of Kellys on the Hill, across from the Towers, left his place, filled with customers, and came to help clean up the glass as Fred Morse of the Lumber Co., nailed up plywood to keep the wind and rain out.

With the help of customers of both places, the Sports Park was back in business in an hour and one-half, Mrs. Thurber said.

She and the four Thurber children have moved to The Hills from Sylvania, O., and are waiting to occupy a house on the premises as soon as the Gene Sells move into their new home on Springville Hwy.

Dreams came true a little too fast a week ago Friday night. She had just mentioned, "We need to change the atmosphere around here, darken the bar."

The storm darkened it more than she had planned and sooner.

In grateful appreciation to the neighbors, Mrs. Thurber acted as bartender and sent dishwashers over the way to help at Kellys on the Hill.

The loss, covered by insurance, has not been estimated as yet but it included reserve liquor stock purchased for the holiday.

2 New Shows At Drive-In

A new comedy, "Charlie Churchman and the Teenage Masquerade", plus the Ken Anderson musical, "I Hear A New Song", will be shown this weekend at the Devils Lake Drive-In.

The Saturday night showings begin at dark or at 8:30 p.m., whichever is later and the Sunday night programs at 9:15.

On July 5 electrical storms caused extensive damage to the electronic equipment at the Drive-In and made it inoperable that day. However, an excellent corps of volunteers worked vigorously and a program was presented on July 6.

The attendance this year is the highest ever.

The Drive-In is located on the south end of Devil's Lake. There is no admission charge.

Fat Overweight

Available to you without a do tor's prescription, our produ called Galaxon. You must lo ugly fat or your money bac Galaxon is a tablet and easi swallowed. Get rid of excess f and live longer. Galaxon cos $3.00 and is sold on this guara tee: If not satisfied for any re son, just return the package your druggist and get your fu money back. No questions aske Galaxon is sold on this guarant by:

KEN-RAY TECUMSEH DRUG Tecumseh. Mail orders filled.

Does The Herald Have Your Photo?

U. S. PRIME ROAST ROUND OF BEEF—"OUR SPECIALTY"

Your Hosts:
Edna and Don Smith

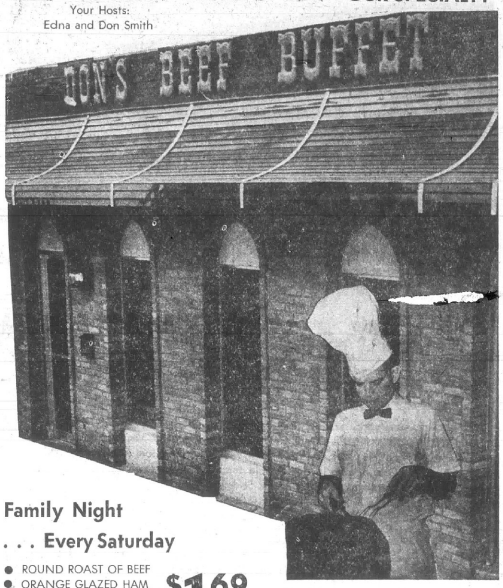

Family Night . . . Every Saturday

- ROUND ROAST OF BEEF
- ORANGE GLAZED HAM
- BRAISED SIRLOIN TIPS ON RICE

$1.69

Children under 12____95c

Includes potato, salad, roll, butter, coffee or tea

11 a.m. to 8 p.m. Daily—11 a.m. to 7 p.m. Sunday • Closed Mondays and holidays

PHONE 423-4338

All Nationally Known Brands For Men And Boys

ARROW - McGREGOR - PURITAN - MICHAELS-STERNS - CR ICKATEER - JANTZEN - HAGGAR - LEVI - FLORSHEIM, ETC.

SIDEWALK SAVINGS

AT LEAST **25% OFF** ON SELECTED GROUPS

SPORT SHIRTS — BERMUDAS — SWIM TRUNKS — SPORT COATS — STA-PREST SLACKS — SHOES — SWEAT SHIRTS DRESS SHIRTS — SUITS — MANY OTHER ITEMS.

GREEN'S Men & Students Apparel

GREEN'S IN TECUMSEH

"THE PLACE TO GO FOR THE BRANDS YOU KNOW"

VAN-MER'S DEPT. STORE — FREE PARKING

CLEARANCE

MEN'S SUIT SALE
VALUES TO $65
SALE ALL SUITS
$32.99

MEN'S SPORT SHIRTS Van Heusen — REG. $5 SALE $3.99

MEN'S WASH PANTS Farah Sta-Pressed — REG. $8 SALE $4.99

MEN'S SPORT COATS — REG. $34.95 SALE $24.99; REG. $29.95 SALE $19.99

BOYS' SHIRTS Van Heusen — REG. $4.50 SALE $2.99

BOYS' SHORTS Farah — REG. $4.50 SALE $2.99

LADIES' DUSTERS — REG. $4.99 SALE $2.99

LADIES' SLEEVELESS BLOUSES — REG. $3 SALE $1.99

LADIES' SKIRTS — REG. $5.99 SALE $3.99

LADIES' SWIM SUITS — REG. $16.95 SALE $10.99; REG. $14.95 SALE $8.99

BOYS' SWIM TRUNKS — REG. $4.00 SALE $2.99

DRESS SALE
2 For The Price Of 1 Plus $1

SHOP VAN MER'S FOR TOP SIDEWALK BARGAINS

BIG SHOE SALE . . . Hundreds of Pairs on Sale

CONNIE HEELS — REG. $12.99 — Sale $7.99
CONNIE LOAFERS — VALUES TO $9.99 — Low as $4.99
MEN'S FREEMAN DRESS SHOES — REG. $18.95 — Sale $12.99
MEN'S LOAFERS — REG. $13.95 — Sale $8.99

"Super Right" Quality Beef

Rib Roasts

First 3 Ribs lb. $1.19 — 4th and 5th ribs lb. 99c

"SUPER-RIGHT"
Beef Rib Steaks BONE IN ..... lb. $1.19

U.S.D.A. INSPECTED GRADE "A"

Turkeys

lb. 48c

6 to 16 POUNDS

A&P

ALL PRICES IN THIS AD EFFECTIVE THRU SATURDAY, JULY 19, 1969

CANADIAN STYLE
Bacon END CUT PIECE .. lb. 89c

U.S.D.A. INSPECTED GRADE "A"
Turkey HIND QTRS. lb. 39c

U.S.D.A. INSPECTED GRADE "A"
Roasting Chickens .. lb. 49c

"SUPER-RIGHT" CHUNK
Bologna ..... lb. 59c

HYGRADE
Ball Park Franks . 1-lb. pkg. 79c

BONELESS PORK
Tenderloins ..... lb. 99c

"SUPER-RIGHT" WHOLE HOG
Sausage ..... lb. 79c

SMOKED
Eckrich Sausage ... lb. 99c

"SUPER-RIGHT" SKINLESS
All Meat Franks .. 1-lb. pkg. 69c

"SUPER-RIGHT" SLICED
Beef Liver ..... lb. 59c

ALL BEEF
Eckrich Franks ... 1-lb. pkg. 89c

SEA FOODS

FROSTED
Ocean Perch Fillets . lb. 39c

FROSTED FILLETS
Cod ..... lb. 39c

SEA FOOD STEAKS
Halibut ..... lb. 79c

FRESH SWEET PEACHES lb. 19¢

VINE RIPENED 36 SIZE
Cantaloupe
3 for 89c

Feature of the week

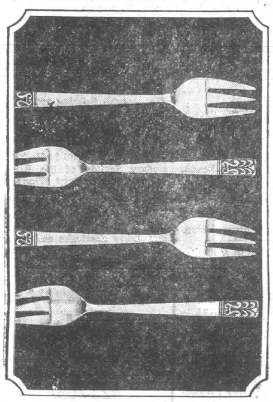

The elegant little forks you want for salads and desserts ... for a gracious table setting of

Sculptured elegance

Cameo satin-brushed stainless by Carlyle

SET OF 4 SALAD FORKS

$1.29 with every $3 purchase

Reg. $4.00.

GOLDEN RIPE
Bananas ..... Lb. 10c

HOT HOUSE
Tomatoes SMALL SIZE ..... lb. 29c

FRESH GOLDEN
Sweet Corn ..... 5 ears 39c

SOLID 30 SIZE HEADS
Lettuce ..... Ea. 12c

A&P BRAND
Tomato Juice ..... 4 46-oz. cans $1.00

A&P ALBACORE
White Tuna ..... 3 7-oz. net wt. cans $1.00

ANN PAGE
Egg Noodles ..... 4 1-lb. pkgs. $1.00

KRAFT SALAD BOWL
Salad Dressing ..... 1-qt. jar 39c

8c OFF LABEL
Spic & Span ..... 3-lb. 6-oz. pkg. 74c

A&P GRADE "A"
HOMOGENIZED, SKIMMED, CHOCOLATE, OR BUTTERMILK

FRESH MILK

4 1-qt. ctns. $1.00

A&P BRAND
HALF & HALF ..... 4 1-pt. ctns. $1.00

JANE PARKER

APPLE PIE

1-lb. 8-oz. size ea. 39c

SPICY CAKE
SPANISH BAR ..... 1-lb. 8-oz. size 39c

CRESTMONT ORANGE OR LIME
Sherbet ..... half gal. 59c

ICE CREAM
Cheerio Bars ..... 12 2½ fl. oz. in pkg. 59c

SUNNYBROOK GRADE "A" MEDIUM
Fresh Eggs ..... 2 doz. 89c

CRESTMONT PINEAPPLE OR
Raspberry Sherbet ..... half gal. 69c

GOLDEN CINNAMON OR
Sugared Donuts ..... dozen 11-oz. net 29c

MADE WITH BUTTERMILK
White Bread ..... 4 1¼-lb. loaves 99c

SOUR CREAM
Loaf Cake ..... 15-oz. loaf 59c

JANE PARKER OLD FASHION
Cookies MIX OR MATCH ..... 3 1-lb. 2-oz. pkgs. 89c

CAINS
Potato Chips 13-oz. pkg. 59c

Pepsi Cola 8 10-oz. No Dep. Bottles 85¢

VALUABLE COUPON
Free Funny Face
WITH THIS COUPON
And the purchase of two pkgs. at reg. price
Get one Free with this coupon
Good thru Saturday, July 19, 1969
A&P

VALUABLE COUPON
Scott Confidets
Save 20c
WITH THIS COUPON
on the purchase of Confidets 24's
Good thru Saturday, July 19, 1969
A&P

VALUABLE COUPON
BETTY CROCKER
Cake Mixes
3 1-lb. 2.5-oz. pkgs. 69c
WITH THIS COUPON
and a purchase of $5.00 or more excluding beer, wine & cigarettes.
Good thru Saturday, July 19, 1969
A&P

BETTY CROCKER CAKE MIX
Angel Food .... 1-lb. pkg. 57c

ANN PAGE PRESERVES
Red Plum .... 2 lb. jar 59c

KRAFT JET PUFF
Marshmallows . 2 10-oz. pkgs. 39c

PRE SOAK DETERGENT
Biz ..... 10c off label 69c

6c OFF LABEL — BATH SIZE
Zest ..... 2 bars for 32c

Herrick Hospital Memorial News

ADMISSIONS

JULY 8
Susan Alvward, Britton
Mary Cornell, Clinton
Juanita Cox, Tipton
Ray Cross, Britton
Patricia Duff, Brooklyn
Arnold Falor, Tecumseh
Nancy Gilbert, Manchester
Frank Horan, Brooklyn
Jeffrey Kaiser, Brooklyn
Wilford McCollum, Tipton
Nicole McGarry, Manchester
Patricia O'Brien, Milan
Harold Settles, Tipton
Karen Sherman, Tecumseh
Arnold Shook, Tecumseh
Velda Shook, Tecumseh
Guy Unell, Adrian
Larry Van Deusen, Clinton
Dorothy Vogel, Clinton

JULY 9
LeRoy Biddix, Manilton Beach
Theodore Blatchford, Clinton
Mary Lou Boron, Clinton
Nancy Carlton, Adrian
Brenda Couture, Manchester
Bonnie Elliott, Tecumseh
Robin Smith, Clinton
Rene Torolski, Brooklyn

JULY 10
Wilma Bolton, Adrian
James Heimerdinger, Clinton
Robert Holmes, Adrian
Mary Mawby, Manchester
Charles Palms, Tecumseh
Clara Waldron, Tecumseh

JULY 11
Jeffrey Anderson, Palmyra
Carolyn S Bater, Tecumseh
Richard G Bishop, Onsted
Barbara Emans, Adrian
Willard Garland, Adrian
Vivian Gehring, Onsted
Lynn Reese, Britton

JULY 12
Mary Jo Dayss, Manchester
Thelma Henderson, Clinton
William McNew, Onsted
Joanne Starkey, Sylvania, O

JULY 13
Eleanor Kensler, Brooklyn
John Konacz, Tipton
George Racey, Clinton
Linda Randolph, Onsted
Florine Smith, Tecumseh
Jeffrey Vaughn, Dearborn Hts.
Vera Zornow, Tecumseh

JULY 14
Shelia Baty, Tipton
Phyllis Below, Manchester
Clara Berkley, Tecumseh
Alma Frankenstein, Onsted
Dana Freshour, Dundee
Sylvester Gibson, Petersburg
Margaret Hall, Saline
James Hart, Tecumseh
Douglas Harvey, Brooklyn
Edward Jackson, Tecumseh
Todd Lane, Tecumseh
Judy Linn, Britton
Edward Sneary, Tipton

DISCHARGES

JULY 8
Treesie Clark, Adrian
Barbara McCarley, Tecumseh
Helen Schmidt, Tecumseh
John Furry, Tecumseh
Clifford Adkins, Britton
Ruth Dresselhouse, Manchester
Rena Fitzpatrick, Clinton
Harold Sackett, Clinton
Helen Frost, Tecumseh
Gina Nymeyer, Tecumseh
Mrs. Gerald Koontz and infant son, Tecumseh
Mrs. Merle McKeever and infant daughter, Manchester

JULY 9
Nicole McGarry, Manchester
Nancy Gilbert, Manchester
Donna Covell, Clinton
David Watson, Dearborn
Clyde Lockhart, Ottawa Lake
Dora Griffith, Adrian
Ina Tiede, Britton
Amanda Price, Britton
Eileen Gartee, Tecumseh
Elda Younglove, Tecumseh
Mrs. Larry Nevins and infant son, Tipton
Mrs. Carl Rupert and infant son, Tecumseh

JULY 10
Wilford McCollum, Tipton
Rene Torolski, Brooklyn
Susan Aylward, Britton
Leland Bush, Tecumseh
Dorothy Vogel, Clinton
Ray Cross, Britton
Naomi Martin, Tecumseh
Sharon Skinner, Adrian
Brenda Couture, Manchester
Robin Smith, Clinton
Roger Benham, Britton
Patricia OBrien, Milan
Jeffrey Kaier, Brooklyn

JULY 11
Learn L Forrester, Tecumseh
LeRoy T. Biddix, Manilton Beach
Ned B. Rosaevans, Brooklyn
Robert Timothy Holmes, Adrian
Mrs. Victor Paine and infant son, Tecumseh

JULY 12
David Deutschman, Onsted
Nancy Carlton Adrian
Mary Bell Cornell, Clinton
Lynn Reese, Britton
Emma Dinius, Clinton
Iris Gage, Clinton
Juanita Cox, Tipton
William Rinehart, Clinton
Theodore Blatchford, Clinton
Herman Dick, Tecumseh
Jeffrey Anderson, Palmyra
Carolyn Bater, Tecumseh

JULY 13
Charlie Bozeman, Clinton
Mrs. William Boron and infant son, Clinton
Mrs. Douglas Sherman and infant son, Tecumseh

JULY 14
Frank Horan, Brooklyn
Joan McDonnell, Adrian
Jeffrey Vaughan, Dearborn Hts.
John Konacz, Tipton
Joanne Starkey, Sylvania, O.
Mrs. Joseph Gehring and infant son, Onsted

DIAPER DARLINGS

JULY 8
Thad Douglas Sherman, 7 lbs., 4 ozs., Karen and Douglas Sherman, Tecumseh.
Charles Christopher Greene, 12 lbs., 3 ozs., Joanne and Fay Greene, Tecumseh.

JULY 9
Gerry Todd Boron, 8 lbs., 5 ozs., Mary and William Boron, Clinton.

JULY 11
Brennen Scott Bolton, 9 lbs., 4 ozs., Wilma and Thomas Bolton, Adrian.
Joseph Asa Gehring, II, 6 lbs., 15 ozs., Vivian and Joseph Gehring, Adrian.
Robert Edward Emans, 8 lbs., 14 ozs., Barbara and Edwin Emans, Adrian.
Thomas Roy Mawby, 8 lbs., 4 ozs., Mary and Thomas Mawby, Clinton.

JULY 13
Baby Girl Henderson, 9 lbs., 2 ozs., Thelma and Harley Henderson, Clinton.
Baby Girl Randolph, 7 lbs., 13 oz., Linda and David Randolph, Onsted.

Roll Bandages

BRITTON — The Ladies' Missionary Society of the Bethel Baptist Church met Thursday evening to roll bandages.

Mrs. Jack Hintz presided at a short business meeting.

Mrs. Bernard Bishop served strawberry shortcake and beverage to the 20 women attending.

Chimney Service Roofing
423-7657
111 N. Pearl St.

WALLPAPER — HUNDREDS OF COLORS, PATTERNS, ETC
WINDOW SHADES — CUSTOM CUT FOR ANY WINDOW
DuPONT PAINT — EVERY COLOR, ALL PAINT SUPPLIES.
Hite Hardware Downtown Tecumseh • 423-2820

STRICTLY SCOSO — Poodle and Irish Setter add up to Scoso, dog owned by J. Craig Collicott and temporarily in residence with Judy Sherwood, of Occidental Hwy. Miss Sherwood contends that Scoso's friendly, but massive appearance make for a good watchdog and Collicott wonders if it could ever happen again.

Driver Injured in Race

By NANCY MARTIN

The "Pursuit" night at Manchester Speedway was full of excitement Friday from start to finish. Don Taylor, from Brooklyn, in his pink 25, was the fastest qualifier over 51 cars timed in. He also came from last place to first to win the first heat. Bill Younkin followed closely for second, with Duane Valentine third, Louie J. Stemen, fourth.

In the first pursuit (2nd heat) the caution flag was thrown as Cal Bird ran completely up and over Dick Thompsons car. Bird's car was out for the night. Four cars finished the race with Dick Slade from Hillsdale first, over Don Macey, Junior Gary and Thompson.

The second pursuit saw Dick Theide from Jackson pass everyone in eight laps for the win. Butch Moull was second, Jerry Evilsizer, third and Lincoln Hall, fourth. In the third pursuit, the checkered flag went to Gary Rhoades, from North Adams, followed by Leonard Hale, Jack Wirth and John Schaffer.

Taylor again passed everyone in the regular pursuit, taking only eight laps to complete. Dick Crup was second with Don Earles and Howard Woodman, third and fourth.

Starter Jim Birchfield had a slight problem with the Semi, with two restarts and several caution laps for spins. Through all the melee, Larry Leidel from Adrian, held on for the win over Moull, Curtis Kelly and Allen Teubert.

The feature followed suit for the evening as on the eighth lap, Stemen had taken the lead when his car was engulfed in flames, he steered it off the track and jumped out.

He was taken to Herrick Hospital in Tecumseh for burns.

Billy Younkin, from Jackson, did a good job of driving to take the win, his first feature he Valentine finished second, f lowed by Taylor, Dennie Carr and Crup.

The Destruction Derby was slam bang affair with Ben Po ell from Dexter taking home huge trophy.

The Mid-season Championsh trophy races will be held Frid with time trials at 7 and racin at 8:30 p.m.

Say You Saw It in The Herald

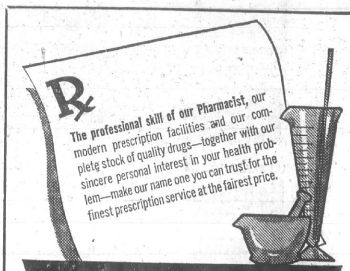

The professional skill of our Pharmacist, our modern prescription facilities and our complete stock of quality drugs—together with our sincere personal interest in your health problem—make our name one you can trust for the finest prescription service at the fairest price.

A NAME YOU CAN TRUST

HOLMES
PRESCRIPTION PHARMACY
FREE DELIVERY

FORD DEALERS'
IMPOSSIBLE SALE

They said it couldn't be done - but we did it with Maverick... first car of the 70's
$1995*
*Manufacturer's suggested retail price for the car. Price does not include: optional white sidewall tires, $32.00; dealer preparation charges, if any; transportation charges, state and local taxes.
Now-impossible year-end price cuts on all '69 Fords!

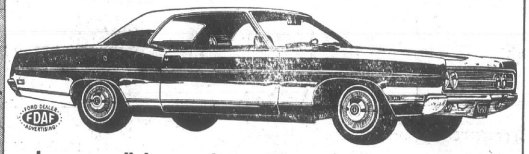

Impossible savings. Ford Galaxie 500's tagged at impossible low year-end prices.

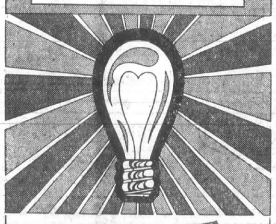

OFFICIAL '69 FORD DEALER CLEARANCE

Stamp collectors! Find this one on every Ford in our lot... impossible savings!

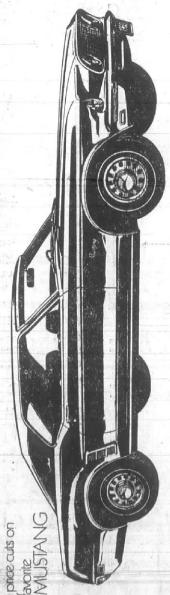

Impossible price cuts on America's favorite sporty car MUSTANG

We'll make your impossible dream come true.

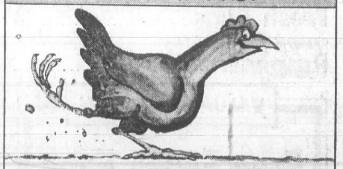

Save scratch at Michigan Ford Dealers

George Underwood Fordland
TECUMSEH ROAD CLINTON, MICH.

Watches
NATIONAL BRAND
40% Off

Jewelry
LADIES' COSTUME — AT LEAST
50% Off

SIDEWALK SAVINGS

STAINLESS STEEL
(Current Patterns)
- ICED TEAS
- BUTTER SPREADER
- COCKTAIL FORKS

40% OFF

Watch Bands
LEATHER — YOUR CHOICE
50c

Leather Goods
MEN'S AND LADIES'
50% OFF

After Shave & Cologne
MEN'S — NATIONAL BRAND
40% OFF

Gorham's Silver Polish
WHILE IT LASTS — REG. $1.98
50c

Eggleston's Jewelry
DOWNTOWN TECUMSEH

THE TECUMSEH HERALD

LENAWEE COUNTY'S OLDEST NEWSPAPER

SERVING TECUMSEH, BRITTON, RIDGEWAY, MACON AND TIPTON

VOLUME 118 — OUR 119th YEAR — NO. 47

Published Every Thursday. Second-Class Postage Paid at Tecumseh, Michigan 49286 Send Form 3579. Subscription Rates: $5 Year in Lenawee County, $6 Elsewhere.

THURSDAY, JULY 24, 1969

★ ★ ★ ★

16 Pages — Fifteen Cents

SPRINGPORT BOOK BINDER
SPRINGPORT, MICH. 49284

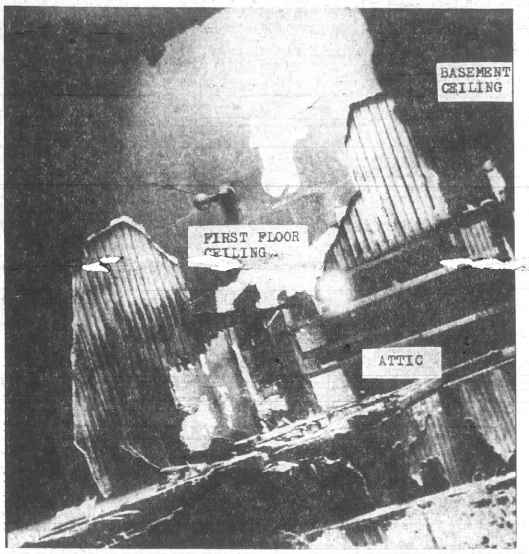

—HERALD PHOTO BY MARK ROBERTS

BASEMENT TO CEILING — Fire burned a hole from basement to attic in the old Brown house, now occupied by the Ed Parkers, at Holloway, early Sunday morning. City firemen joined Raisin colleagues in battling the blaze, which badly damaged the brick structure.

City Firemen Make First Township Run

In less than a week the new fire agreement between Tecumseh and Raisin Township fire departments has been put into action. A call came to the city department at 4:05 a.m. Sunday to a fire on S. Ridge Hwy., one-half mile from Holloway. The department responded and was on the scene until after 5:30 a.m.

The home belonging to Mrs. Clyde Brown was extensively damaged throughout and it is not known at this time whether the house, over 100 years old, will be repaired.

Mr. and Mrs. Ed Parker are the present residents of the dwelling and were on vacation in Tennessee at the time of the blaze.

According to Tecumseh Fire Chief, Wallace MacGeorge, the fire started in the basement and continued through the ground floor and upstairs into the attic.

Furnishings in the house were also widely damaged by fire, water and smoke. No figure has been placed on these damages as yet.

Raisin Township Fire Department sent out the call for assistance from the local department.

Doctors Seeking 42-Foot Strip Near Clinic

Although no action was taken, Dr. Carlton Cook, city councilman, asked his colleagues about purchasing a 42-foot strip of property behind a medical clinic, just east of the hospital.

He said the area was desired for parking after expansion of the clinic.

Dr. Cook said a new, separate building was planned with offices for three, and possibly a fourth, doctors.

Cal Zorn, city manager, pointed out that two storm sewers were in the area and one passes through the property being sought. This sewer, which catches storm water just south of the downtown area, is 12 inches in diameter and passes beneath the Herrick Nursing Home.

Two Appointed for Convention

Mayor Harold Easton was appointed delegate and Cal Zorn, city manager, was selected as alternate for Tecumseh representation at the annual Michigan Municipal League convention in September.

The convention will be held in Grand Rapids.

Council OKs Fire Contract

A fire agreement, reached the previous week by Raisin Township and Tecumseh, was officially approved by Council Monday evening.

Under the gentlemen's agreement and a mutual aid pact, Tecumseh responded early Sunday morning to a fire in Holloway after being summoned by the Raisin Fire Department.

The complete agreement is:

1. That the City hereby agrees to furnish the Township of Raisin fire protection for the area hereinafter specified and under the terms and conditions set forth.

a. The City fire department will respond to calls for fire assistance in the area of Raisin Township which is bounded by M-52 on the West, by Ives Road on the South, and by Rogers Highway on the East to Centennial Road, property on both sides of Ives Road and Rogers Highway shall be considered to be within the area above specified. Any calls for such fire assistance shall be paid for by said Township within thirty (30) days after the date of the call, at the rate of $300.00 per call. The City will notify the Township immediately after each such fire call is made.

b. The City department may render assistance anywhere within boundaries of the Township upon the request of the Raisin Township fire department. The Township may likewise render assistance anywhere within the City of Tecumseh upon request of the City's fire department and no charges shall be assessed by either Municipality against the other except for the above specified charge to be made by this City for service rendered within the above specified area.

2. This Agreement may be cancelled by either Municipality upon the giving of thirty (30) days' written notice to the other municipality.

Erco Installing Garage Concrete

Installation of a concrete floor in the city's new garage was authorized by Council Monday evening with the cost amounting to over $5,000.

Erco Company of Tecumseh was given the contract for installing and finishing the concrete with a bid of $2,409.

The city is purchasing the concrete for about $3,000.

Ed Reaume of Tecumseh is president of Erco.

Wes Haeussler also bid on the job and was low bidder at $2,020, but he requested that the city provide and handle the forms.

Bagby To Appear in Circuit Court

Joseph Bagby, charged with negligent homicide in the death of Samuel Brooks on May 24, had a preliminary hearing Tuesday and was bound over to Circuit Court.

He's scheduled to appear before Judge Rex Martin Friday and is currently out of jail on $500 bond.

Young Brooks, a motorcycle passenger of Bagby's, was killed on N. Evans at Burt St.

City Work To Widen Burt St.

A new culvert has been installed on Burt St., and the city will soon begin construction of curb and gutter, which will actually widen the street there for the traffic by about 14 feet.

Cal Zorn, city manager, says the old seal coat street was approximately 22 feet wide, but when curb and gutter is installed on the right-of-way, the street will measure about 36 feet across.

A new culvert already has been completed for the widening and new storm sewer mains also have been installed.

After the curb and gutter work, the city will grade and install base and the first coat of bituminus concrete. The second or finish coat will not be laid until next year.

Numbering Project Is Under Way

Tecumseh Jaycees, who originally started a project of painting house numbers on curbs in front of homes last year, and were then delayed, kicked-off the program again here Tuesday evening on Center Dr., in Herrick Park.

According to Bill McCrumb, publicity chairman for the Jaycees, Herrick Park is scheduled for completion by the end of next week and the entire community by the first of October.

Approximately 44 Jaycees are involved in the project which calls for white numbers on a black background. Residents missed, due to vacations, may contact any Jaycee for the service.

The local organization is asking each resident for a $2 donation for the numbering, but will accept any amount. All proceeds are used in Jaycee civic projects.

John Day is general chairman and in charge of the work.

New Lights Approved for Streets

Installation of mercury vapor street lights for Russell Rd., and section of N. Union St., and Park and Maple Sts., were authorized by Council Monday night.

Consumers Power will install the lights at a cost to the city of over $900 per year. Lights on Russell will run an estimated $601 per year; four lights on N. Union will cost about $209 a year; and one light on Maple and another on Park will run about $163 per year.

According to Cal Zorn, city manager, installation of underground wiring and new lights on Red Mill Dr., would cost about $1,630 for the installation and about $1,439 per year.

No action was taken for improvements on Red Mill Dr., but Mr. Zorn says he plans to continue investigating the possibility of new lights there. Practically all residents there have underground wiring to their homes.

OK Walk License For Haeussler

Council approved a sidewalk contractor's license for Wes Haeussler, local contractor, Monday evening.

He is currently installing curb and gutter on several streets in Tecumseh.

HERALD PHOTO BY BILL WHITING

RAIN! WHAT ELSE? — Rain, as usual, somewhat dampened Sidewalk Sale day here Friday but these teenagers seem indifferent to the elements as they take refuge at the United Savings Bank or play at the curb. Merchants report different versions as to the promotion. Some say it was excellent, some report it the worst, and some would like to see it run for two days instead of just one.

Box Company's Sixth!

Another expansion — the sixth plant in six years — has been announced for Tecumseh Corrugated Box by James Robideau, company president.

The company has leased a six-acre site at the Willis Day Industrial Park in Toledo, O., and will construct a 36,000 square foot plant for the manufacture of corrugated materials. Construction began last week.

Mr. Robideau says the new facility marks the sixth plant for the firm in the last six years. Corporate headquarters of Tecumseh Corrugated Box will remain here in Tecumseh.

Toledo Edison Company's area industrial development group, Mr. Robideau said, rendered many services in conjunction with the site selection.

"A major determining factor was the availability of transportation for receiving and shipping plus location in relation to the interstate road system. We plan to receive two to three rail car shipments per day while outgoing production will total about 12 truckloads per day. The Toledo facility also is practically in a hub location to our other plants in Cleveland, Brecksville, Van Wert, Adrian and Tecumseh."

The industrial park is located just south of Toledo, near the Ohio Turnpike and I-75. It was formerly the old Rossford Ordnance Depot. At the present, there are approximately 20 manufacturing firms there plus warehousing facilities for several giant corporations.

Present employment of Tecumseh Box is 300. The new facility is expected to require 25 employees to start. Mr. Robideau pointed out that most of this personnel will be hired from the area surrounding Willis Day Industrial Park and will be trained by Tecumseh supervisors.

In addition to the new Willis Day operation the fabrication of the corrugated stock into boxes is performed at the company's main plant in Tecumseh, Van Wert and Cleveland plants.

At Brecksville, the firm has a paper mill where Sudo-Chem corrugating medium is produced. The Adrian facility is a plastics manufacturing operation.

Principal officers of Tecumseh in addition to Mr. Robideau are: Fred Attwood, board chairman; Gerald Schuster, senior vice-president and Clarence Hanthorn, vice-president: all located at corporate headquarters in Tecumseh.

Directing the Van Wert Division is Alfons Krol, vice-president; heading the Cleveland Division is Thomas Carey, vice-president while James Ladley, vice-president, oversees Brecksville manufacturing facilities. Merrill Becht is manager of the Adrian plant.

James Kirby is controller of the firm with offices in Tecumseh.

Recently, Tecumseh announced an expansion of its Van Wert plant which will double capacity to 42,000 square feet.

A WHOPPER — Eric Baldwin had his hands full and quite a bit of fun when he wrestled this 28-inch-long carp out of River raisin near his home last week. It's doubtful that the Baldwins had a fish fry, but the sporty catch was worthwhile as young Steve Coscarelli here will attest.

Guards Save Boy at Park

By DEBBIE PURKEY

Dick Royal, Tecumseh city policeman, answered a close call at Tecumseh Park, public swimming mecca, the afternoon of July 16 as John Warner, age 12, son of Mr. and Mrs. Robert Warner, 211 Burt St., was found bordering unconsciousness on the beach.

Karen Brown, lifeguard, immediately attempted to resuscitate him. Richard Hale was also guarding at the time and Gus Bishop, substituting for Ted Todd, was summoned for help and assisted in restoring John's breathing.

Lifeguard Linda Oberlin, perched on the raft had beached the youngster. There are queries as to whether he dove back in and hit his head or rough-housing got too rough.

The rescue wagon arrived on the scene and the boy was admitted immediately to Herrick Memorial Hospital where he remained until Friday.

This is just one "too-close-for-comfort" example of what could happen, lifeguards report. It has also been stated that there are definitely too many non-swimmers down there without adult supervision.

That same week, three tots were pulled out of the shoreline area in one-half hour by Linda Oberlin.

Lifeguard sentiments, that the only way to insure children a good time in a nice cool lake or swimming hole is to keep them alive, are applicable in this case.

Another Dump Is Considered

Possibility of Tecumseh changing landfills was pointed out Monday night when City Manager Cal Zorn told Council that he had been approached about the possibility of the city using a new dump being developed on Pawson Rd., near Sand and Evans Lakes.

Four townships — Clinton, Cambridge, Franklin and Rome — already are committed to the new landfill and have been planning it for the past six months.

The landfill area currently being checked — it has already been approved by the health departments — is just east of Sand Lake and borders on the south edge of Evans Lake.

The site is owned by Bill Walker and consists of several small gravel holes or pits. It is said to be big enough to last for several years.

Bill Burchfield, county road engineer, has met repeatedly with township officials and reportedly has inferred that some paving of roads in the area could be done.

The proposed site is approxi-

(Continued on page 2)

BEHIND PAGE ONE

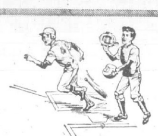

Lifeguard **Gus Bishop** saved a life Tuesday, one of the nine lives of somebody's beautiful black cat. All heart, the newly-married swim instructor got a ladder and rescued "kitty" after she had been up there meowing all day at the Tecumseh Park.

✓

He did it again — **John Truesdale**, Clinton Theatre owner, canceled the showing of "Winning" after a preview showing, and will replace it with better family fare, "Sound of Music". Two county residents wrote to thank him for his diligence in trying to provide suitable family films.

✓

It's a long way from Santiago, Chile, but **Eduardo Isla** telephoned from there, Sunday afternoon, to congratulate **John Truesdale** for living in a country which was first to land on the moon. John says he really didn't have much to do with the moonshot . . . "just paid his taxes to support the space program". The Truesdale's daughter, **Mary Jo**, is spending the summer on an exchange visit at the Isla home in Chile, and will return home the middle of August.

✓

"I just moved and I can't find my typewriter," explained **Mrs. Paul Brantingham**, as she handed in hand-written news of the cantata she'll direct, Sunday evening, in the new Friends Church. That's not all — it seems they couldn't get the piano bench out of the garage — it's too full, too, so when she decided to practice the piano for last Sunday's service, she went clear back to the old church to do so — completely forgetting that the PIANO was already in the living room at their new parsonage, beside the new church. Great fun — moving!

✓

"Time On My Hands," is the way the lyrics read and this could well have been written for the **Lonal Bishop family** Friday. **He**, his wife, **Betty**, and a daughter, **Susan**, each bought a $1 grab bag at **Ken-Ray's** on the **Sidewalk Sale**. You guessed it, each received a watch valued from $10 to $50.

✓

"Should A Minister Take A Vacation?" **The Rev. Duane McNeil** of the **Britton Baptist Church** found out recently when on vacation, he attended a church in Mio to find the pastor away and a deacon in charge of the service, who preached a sermon on the subject. We havent been able to find out whose face was the reddest, the deacon who spoke or the vacationing minister seated in the congregation.

✓

Mrs. Eugene Rosacrans, nee **Ruth Kimball**, wrote from Santa Monica, Calif., to express her pleasure with the feature story of the **Smith-Kimball Community Center**, at Clinton. She mentioned that she was sure the hall fireplace had never been painted. However, **Mrs. Harry Werth** assures us there were several layers already on it when she and her husband moved there four years ago, and it took many hours of **Harry's** work to get off as much as he had before they resigned as custodians. **Mrs. Werth** suggested Clinton residents might appreciate a complete history of the house, if the Kimball family could provide it — to be placed on view at the center.

✓

Another lost **class ring** has been added to **The Herald's** collection. The latest was found on **Shady Lane playground** about three weeks ago. It's a **1953**, blue stone, centered with an "**H**" emblem. **Sound familiar? Ask at the office.**

Know-How of Milk Marketing

Charles Irwin of Britton and Ray Gillespie of the MSU 4-H office were among 60 4-H boys and adult leaders from 25 counties throughout the state to get a close-up look at the intricacies of milk marketing July 10 and 11 during a visit to the Michigan Milk Producers Association office in Detroit.

Stotter's Reversible
"West Look" Place Mats
MOSS GREEN — BLUE — GOLD — ORANGE
MATCHING FLORAL NAPKINS
JEAN COLGROVE
gifts
Hallmark Cards, Party Goods, Fraser's Stainless Steel, Holland
Pewter, Anri Music Boxes, Blue Gate Scented Candles

The engagement of Elizabeth Jane Frost to S/Sgt. David Wayne Seeburger, USAF, Langley AFB, W. Va., is announced by her parents, Mrs. Walter Solarski, 407 Jipson St., Blissfield and Charles Frost, Sr., 207 Marlboro Ct. The bride-elect is a graduate of Tecumseh High School. Sgt. Seeburger is the son of Mr. and Mrs. Robert A. Seeburger, 108 Joppa St., Hudson. He is a graduate of Hudson High School. The wedding will take place Oct. 18 at St. Paul's Lutheran Church, Blissfield.

Dump

Continued from page 1

mately the same distance from Tecumseh as is the Lenawee Disposal landfill on Ogden Hwy., just east of Adrian. However, officials here believe that the Walker landfill would be much easier for local residents to reach since most of the travel would be over M-50.

Mr. Zorn was asked to check further with township officials and Mr. Walker as to the costs involved. At the present, the city pays Lenawee Disposal about $9,000 a year for residents and businesses to use the dump.

It was apparent Monday evening that costs would be a major factor if the city were to switch landfills. Tecumseh's contract with Lenawee Disposal runs out on Oct. 1.

Mayor Harold Easton and Mr. Zorn attended a meeting about the Walker landfill in Tipton last week.

Y'all Come Campers Told

Fred Bahlau and Allen Hunt of the Irish Hills Tourist Association and Arthur Clift and Robert Lorentz of the Adrian Area Chamber of Commerce flew to the 1969 convention of the National Campers and Hikers Association, at Orangeburg, N. C., last week, where their invitation was accepted to hold the 1970 convention in the Irish Hills.

The event in Orangeburg was attended by more than 25,000 campers, climaxed by a parade with each chapter entering a float. There were appearances by Secretary of the Interior, Walter J. Hickel, several governors and comedian Red Skelton.

Friends Church Adult Choir Presents Cantata

The Sound of Singing, a cantata by John W. Peterson, will be presented Sunday evening at 7:30 p.m., by the Tecumseh Friends adult choir.

The service will be held at the new church at 9484 Tecumseh-Clinton Rd., and accompaniment will be on the new three-manual Allen organ, played by Mrs. Loren Avery.

Solos will be sung by Mrs. Ashley Chase, Mrs. Robert Baker, and Larry Ehinger.

John Mertz will accompany parts of the cantata on the timpani. Mrs. Amos Wilson will accompany on the piano.

The director is Mrs. Paul Brantingham, who extends an invitation to the public to attend.

YOU TOLD US

By DOROTHY GRIGG
Herald Society Editor

"The rod and reproof give wisdom: but a child left to himself bringeth his mother to shame. Correct thy son, and he shall give thee rest; yea, he shall give delight unto thy soul." Proverbs 29: 12. 17.

It seems to us that Solomon's wisdom was never more needed than today when youngsters yearn for more parental control. This was pinpointed to us again July 13 when the delight of our house came to the table shaking his head in disbelief at the events he had encountered much earlier in the morning.

Our bachelor told of offering to help two boys and a girl, about 16, get their car out of the lake. Fully dressed when he came home for a boat and to change his own clothing, he was surprised when he returned to the fishing site to find the girl nude except for a blanket and the boys in various states of undress.

After considerable effort with jack and blocking, he had the big Oldsmobile almost out of the water even though he was working with one arm in a cast. There is where he left it — "With two good arms or a little help I would have had it out in a few minutes," he sputtered. Cars are his favorite things and leaving one stuck didn't please him, neither did the rest of the situation.

We wonder where the "moms and dads" of those kids were? It can happen here and does. Those were local young people.

√

Dean Eddy is in Denver, Colo., learning to fly 737's (whatever they are) at the United Air Lines school. He has been hired by United and will be flying out of Chicago after another three weeks' training. Mrs. Eddy is justly proud of her husband who completed his tests with three perfect and two 98's.

√

Mr. and Mrs. Stephen Derby have moved to Phoenix, Ariz., where he has accepted a position with General Electric in the computer department. Their address is 1816 W. Tuckey Lane.

√

Mr. and Mrs. Patrick Holdridge and daughters spent the weekend in Rochester, N. Y., as guests of his brother and wife, Mr. and Mrs. Terry Holdridge.

√

Hugh Walter, C. M. Brown, Robert H. Moore, Glenn Driscoll and Charlie Purley, a cousin and houseguest of Mr. Walter of Bognor Regis, Sussex, England, returned July 16 after a week's boating to Montreal, Ontario, Canada. They put the boat in at Gananoque in the Thousand Islands and traveled the Rideau River and canal system to Ottawa, missing a storm of some size at Smiths Falls. They took the Ottawa River from Hawkesbury to Montreal to visit Expo. Hugh came home by plane July 13 and the rest returned by car July 16.

√

Among those attending the Michigan American Legion and Auxiliary 51st Annual Convention at Veterans Memorial Building, Detroit, over the weekend were Commander and Mrs. Clarence Natterstadt, president; Mrs. Truman Rentschler, Mrs. Percy Bowen, Mrs. Louis I. Schneider, Mrs. Charles Howe, Mr. and Mrs. Almond Curtis, Carle Luegge and Mr. and Mrs. Richard Blackmore and Mr. and Mrs. Lyle M. Grigg.

Eagle Scout Paul William Allen, grandson of Mrs. Mae Dickinson, and Mr. and Mrs. Charles Allen, was at Farragut State Park, Ida., for the National Boy Scout Jamboree, representing his troop from Murray Hill, N. J. Afterwards he flew to Spokane, Wash., and San Francisco, Calif., for sightseeing.

√

Mr. and Mrs. James Aldrich from Daytona Beach, Fla., visited Mrs. Joe Rice Monday.

√

Jamie Danforth, daughter of Mr. and Mrs. James Danforth, 304 Outer Dr., was the guest soloist at the First United Brethren Church in Adrian July 20. The Rev. Edmund Burkey is the minister there.

√

Mr. and Mrs. Harold Naser, former Tecumseh residents, now of San Diego, Calif., arrived here Tuesday and will remain with Beth Satterthwaite until Saturday. Friends are invited to call on them.

√

Sp/5 Richard Kaiser, son of Mr. and Mrs. Wayne Kaiser, is home from Vietnam for a 30-day leave with his parents and sister, JoAnn. His fiancee, Carolyn Mills of Lakewood, O., is visiting here also.

Abi-Evans DAR Meeting Held

Mrs. Kenneth Herrick, speaking at the Abi-Evans DAR meeting, gave a detailed explanation of the rehabilitation services rendered by local American Legion Auxiliary members at the Veterans Hospital once a month.

Mrs. Herrick was presented by Mrs. Louis S. Schneider, program chairman.

Fifteen members attended the meeting at the home of Mrs. Joseph Rice.

Mrs. Herrick told of various uses of the poppy fund money in rehabilitation. She also spoke of the $200 purchase of safety glasses for the local high school shop classes.

July Card Party Tipton Winners

Prizes at the public card party July 12 at the K of P Hall in Tipton were won by Mrs. Nina Keil, Ruth Van Vleet, Fred Spencer, Max Munger and door prize was won by Mrs. Roy Benedict. Another party will be held in two weeks.

Subsidy Paid Local Farmers

Last week Congress approved the Agriculture Department appropriation, knocking out a house-oriented bill that would have established a ceiling on subsidies to farmers of $20,000. In Lenawee County $1,111,786 was distributed amongst the farmers.

Following is a list of area farmers who received over $5,000 for not growing crops during the 1968 calendar year.

Leland Bush and Sons, RR2, Tecumseh, $38,081; Muellers, Inc., Oliver Mueller, Britton, $33,052; Kitty Kurtis, Inc., William K. Brown, Mgr., RR2, Tecumseh, $17,421; Ralph and Paul Schaffer, RR2, Tecumseh, $17,031; Leon Squires, RR1, Britton, $12,142; Robert Kerr, Route 2, Britton, $10,819; G. Edwin Rodgers, RR1, Britton, $9,300; David Woods, Britton, $9,173; Clarence Burkhard, 6901 Downing, Britton, $9,173.

Howard Heiden, RR1, Britton, $8,479; Allen H. Wagenschutz, RR1, Britton, $7,874; George Underwood, Jr., 4980 E. Monroe Rd., Tecumseh, $7,870; Thomas Korican, RR2, Britton, $7,685; Ned Swift, RR2, Britton, $7,566.

Fred Karpo, Tipton, $7,163; Leslie J. Downing, 6736 N. County Line, Britton, $6,792; Merle Baker, RR2, Tecumseh, $6,752; L. Robert Bush, 8867 Pennington, Tecumseh, $6,774; Barry B. Brablec, Britton, $6,678; Harvey Warner, Tipton, $6,198; Carl Prielipp, Britton, $6,149; George Anton, RR1, Tecumseh, $5,992; Russell Schultz, RR1, Tecumseh, $5,948; Chester Kurowicki, RR2, Tecumseh, $5,927; Marley Kimerer, Britton, $5,869; Lee Taylor, RR2, Britton, $5,751; Thomas Judkins, Britton, $5,616; Charles D. Hagans, RR1, Britton, $5,576; Raymond Service, RR1, Clinton, $5,354; Robert A. Gibson, Britton, $5,101.

STILL
TERRIFIC BUYS
AT
SIDEWALK SALE
PRICES
WATCHES, National Brand 40% OFF
JEWELRY, Ladies' Costume 50% OFF
WATCH BANDS, Leather . . . 50c
Men's and Ladies'
LEATHER GOODS . . . 50% OFF
AFTER SHAVE & COLOGNE 40% OFF
Regular $1.98
GORHAM'S SILVER POLISH . . 50c
STAINLESS STEEL . . . . 40% OFF
● ICED TEAS ● BUTTER SPREADERS ● COCKTAIL FORKS
EGGLESTON'S
JEWELRY
Open Now Thursday Afternoons
Through June 5th

SPEED QUEEN
THE DRYER WITH THE
Silver Lining
your MICHIGAN BANKARD welcome here
Gambles
the friendly store

Congratulations
. . . OUR DEEP-FELT THANKS TO THE
Crew of Apollo XI
. . . AND ALL OF THOSE WHO HELPED TO MAKE
"One great leap
for mankind"
FIRST FEDERAL SAVINGS
AND LOAN ASSOCIATION OF LENAWEE COUNTY
Adrian Office: 202 N. Main Phone 313/265-6126
Tecumseh Office: 138 W. Chicago Blvd. Phone: 313/423-2640

LESTER D. PROCTOR
Member
.....THE ORDER OF THE GOLDEN RULE
Proctor
FUNERAL HOME
313 W. POTTAWATAMIE ST.
TECUMSEH, MICHIGAN
PHONE 423-2525

DAVID E. CRISS

Area Obituaries

● **MRS. SALLIE A. GARLAND**

Services were held at the Niblack Home For Funerals for Mrs. Sallie A. Garland, 70, who passed away Monday at 11 a.m. at her residence, 1284 Shepherd Rd. following a lengthy illness.

She was born August 24, 1898, the daughter of Stephen and Marticia Day Street, in Mitchell County, N. C., and had been a Michigan resident for the past 18 years.

Her marriage to Lace Garland was September 8, 1919, in Unicoi, Tenn. He survives.

Survivors include a daughter, Mrs. Virgil (Gladys) Bennett, of Johnson City, Tenn.; stepson, William M. Garland of 4506 Wisner Hwy., Adrian; and a stepdaughter, Mrs. Birdie MacMillan of Chicago. Also surviving are 24 grandchildren, 12 great-grandchildren, and two brothers, Glen Street, Unicoi, Tenn., and Teaman Street, of Johnson City, Tenn.

She was preceded in death by three brothers and one sister.

The Rev. W. Kim Hawley officiated and burial was in the Oak Grove Cemetery in Morenci.

● **MRS. FLOSSIE ELLIS**

Services were held Tuesday at the Dunn Funeral Home for Mrs. Flossie Ellis, 77, of 211 W. Kilbuck St., who died at 1:35 a.m., July 19 at Herrick Memorial Hospital.

She was born Feb. 2, 1891, in Cambridge Township and married Thomas Ellis July 6, 1908, who survives.

Other survivors are a daughter, Mrs. Claude (Beatress) Gee of Sun Valley, Calif.; five grandchildren. She was preceded in death by a son, two sisters and a brother.

She lived in the area all her life.

The Rev. Russell Cooper officiated. Burial was in Brookside Cemetery.

● **MRS. ROBERT RICHARDSON**

Funeral services were held Saturday at the Jacksonville Beach Lutheran Church, Jacksonville, Fla., for Mrs. Robert Richardson, 40, formerly of Clinton. Mrs. Richardson died early July 16 in a Jacksonville Hospital, from injuries received in a gun mishap at her home the previous evening. Burial was in Florida.

Mrs. Richardson, nee Virginia Tirb, was born Nov. 2, 1928, in Clinton, the daughter of the late Fred and Amanda Tirb. She had been in Clinton last month to attend the funeral services for her father.

She was a graduate of Clinton High School in 1946 and she married Mr. Richardson in 1949 in Clinton. He is in the Navy and was not at home at the time. The Richardsons moved to Florida soon after their marriage.

Other survivors include two sons, Robert and Thomas; three daughters, Cynthia Anne, Gale Susan and Connie Lou, all at home; a brother, Leroy, 12155 Hogan Rd., Clinton; two sisters, Mrs. George (Jeanette) Wismer, 12535 Nebo Rd., Clinton; and Mrs. Harry (Edna) Withrow, 9424 Tipton Hwy.

Besides her father, she was preceded in death by a brother, Lawrence Tirb.

● **LYLE GIBSON**

Services were held Monday at Dunn Funeral Home for Lyle Anthony Gibson, 76, of Onsted, who died July 18 at Bixby Hospital, Adrian. He had been ill for some time.

He was born Sept. 18, 1893, in Clinton and was married to Clara Sträub, Sept. 13, 1919, in Windsor, Ontario, who survives. Mr. Gibson was a member of St. John's Episcopal Church in Clinton and a member of the Masonic Lodge.

Other survivors are a son, Wirt of Jackson; a daughter, Mrs. Harvey (Virginia) Roesch of Onsted; a brother, Jay Gibson of Royal Oak; two sisters, Mrs. Blance Edwards and Mrs. Winifred Lemmlie, both of Cocoa Beach, Fla., and three grandchildren.

The Rev. Jack Warner of the Episcopal Church, Adrian, officiated. Burial was in Maple Shade Cemetery, Onsted.

●**MRS. CECIL DOWNARD**

Funeral services were held Wednesday at the Braun Funeral Home, Adrian, for Mrs. Cecil Downard, 54, of Grayling, who died July 19 at Mercy Hospital, Grayling, where she had been a patient since June 2.

She was born Dec. 10, 1914, in Ogden Center and was married to Cecil Downard, Feb. 3, 1954, who survives.

Among the survivors are stepson, George Downard, 61919 Green Hwy., and a sister, Mrs. George (Donzella) Allen, 10503 Wisner Hwy., Tipton.

The Rev. G. Wilmer Miller officiated and burial was in North Dover Cemetery.

● **MRS. JOSEPH LASLO**

Funeral services were held Saturday morning at the St. Alphonsus Catholic Church, Deerfield, for Mrs. Joseph Laslo, 79, who died at 6:30 p.m., July 16, at the hospital in Sandusky. She had been in failing health for some time and had been living with an older daughter, Mrs. Ken McNabb, in Carsonville. She had previously resided in Tecumseh for 14 years.

Anna Laslo was born April 7, 1890, in Hungary. She was a member of St. Alphonsus Catholic Church in Deerfield.

Surviving are three sons, Paul, Britton; Lewis, Deerfield and Joseph, 607 Russell Rd.; 9 daughters, 63 grandchildren and 17 great-grandchildren.

She was preceded in death by her husband, Joseph, and two sons, George and Steve.

Rosary services were held Thursday at the Hacker Funeral Parlors, Sandusky, and Friday, at McNeill & Spencer Funeral Home, Deerfield.

The Rev. Fr. Edward O'Grady officiated. Interment was in the St. Alphonsus Catholic Church Cemetery.

● **CLAUDE LeVECK**

Funeral services and burial were Friday in Chula Vista, Calif., for Claude L. LeVeck, 68, who died July 16, in Hospital Del Prado, Tijuana, Mex. Mr. LeVeck, son of Mr. and Mrs. G. W. Rowett, Adrian, was a former Lenawee resident and a frequent visitor to this area.

Mr. LeVeck was born Sept. 27, 1900, in Deshler, O.

In addition to his mother, he is survived by his wife, Zeta; one daughter; one son; one sister; five brothers, including Howard, of 306 S. Evans, and six grandchildren.

● **MRS. SAMUEL CLOUGH**

Funeral services will be held Friday at 2:30 p.m. at the Dunn Funeral Home, for Mrs. Samuel Clough, 78, who died Tuesday at the Beach Nursing Home in Monroe, where she had been a patient two years.

Mrs. Clough was born June 6, 1897, in Ogden Twp. March 25, 1908, she married Samuel Clough, who preceded her in death in 1962.

She was a member of the First Baptist Church.

Mrs. Clough is survived by three daughters, Mrs. Albert (Helen) Marks of Pinellas Park, Fla.; Mrs. Paul (Dorothy) Sheldon of Dundee and Mrs. Thomas (Betty) Brooks of 501 Parkway Ct.; and one brother, Merle Bailey of Palmyra; five grandchildren and nine great-grandchildren. She was preceded in death by two sisters and a son and a grandson.

The Rev. Blair Bashore will officiate and burial will be in Brookside Cemetery.

● **ROBERT N. GAMBLE**

Services were held Thursday at St. Luke's Episcopal Church, Kalamazoo, for Robert Neuman Gamble, of that city, who died there July 21 in Bronson Hospital, after an illness of three weeks.

Mr. Gamble was a math teacher in Tecumseh High Schools for about five years beginning in 1927.

He is survived by his wife, Margaret, and two daughters, Carol and Lynn.

● **MRS. LUNA FOWLER**

Funeral services were Thursday at the Brubach Funeral Home, Summerfield, O., for Mrs. Luna Fowler, 85, who died at her home, at Kelly Lake, Tuesday morning.

Among the survivors are her son, Hugh Fowler, Kelly Lake, formerly of Tecumseh.

Police Stop

Norma R. Comstock, 37, 11130 Billmyer Hwy., Clinton, was given a summons for failure to stop, when her automobile struck the rear of a vehicle driven by John R. McVay, II, 17, 306 N. Van Buren, at 11:35 a.m., Saturday.

The mishap occurred on Tecumseh-Macon Rd. at Grange Hall Hwy., as the McVay vehicle was slowing for a right turn.

ACCIDENTS

Only two accidents were investigated by the Tecumseh police during the past week, and neither was major. Both occurred Saturday.

Richard T. Limes, 16, of 729 N. Union St., told police that another motorist forced him off E. Chicago Blvd., where he struck a street sign, damaging the front and under carriage of his auto.

Neil R. Butler, of Horton, reported to police that his car was struck in the rear on E. Chicago Blvd., when he stopped suddenly to let another car pull away from the curb. Other driver was Bob Layman of Toledo, O.

Although just two mishaps were checked last week, the previous week police investigated six accidents. A resume is:

July 9 — Kenneth Basinger, 53, Adrian, ran into the rear of an auto driven by Roy C. Hicks, 48, of 708 Brooks St.

July 10 — J. D. Peeks, 419 S. Evans, backed into a car operated by Harry Weakly, of 206 S. Oneida. Peeks was cited for improper backing.

July 11 — Beaumont S. Diver, 56, Deerfield, was cited for an unsafe start after an accident with Lucille Herrel, 33, of 215 S. Maumee, on N. Ottawa St.

July 12 — John W. Underwood, 38, of 903 Red Mill Dr., was cited for failure to stop within an assured clear distance after running into the rear of a car driven by Lowell I. Ankney, 43, of Sylvania. Mary Beth Underwood, 9, suffered bumps and bruises and was taken to Herrick Hospital for treatment.

July 13 — John S. Boyce, 21, of 8607 Billmyer Rd., was charged with failure to yield the right of way after colliding with Stephen W. Moore, 21, of 5701 Macon Rd., on S. Occidental Rd.

July 15 — Price T. Poore, 51, Adrian, was charged with failure to yield after a mishap with Arlene M. Wright, 38, Occidental Rd., on S. Maumee in front of the Faraday plant.

Mel Partridge was admitted to St. Joseph Hospital, Ann Arbor, July 14 for tests and x-rays. He is not in as much pain as he was but spent his 87th birthday anniversary Friday there. (Bet he would enjoy a shower of birthday cards from his friends.) His room number is 301.

TECUMSEH CHURCH OF THE NAZARENE
807 Sunset Dr.
(at West end of Chicago Blvd.)
Phone 423-4960
Rev. Herbert Nation, Pastor
Ann Arbor, Phone 971-3271
Sunday School 9:45 a.m.
Morning Worship 11:00 a.m.
Youth Groups 6:15 p.m.
Evangelistic Service 7 p.m.
Prayer Meeting, Wed. 7:30 p.m.

WALLPAPER — HUNDREDS OF COLORS, PATTERNS, ETC.
WINDOW SHADES — CUSTOM CUT FOR ANY WINDOW
DuPONT PAINT — EVERY COLOR, ALL PAINT SUPPLIES
Hite Hardware Downtown Tecumseh - 423-2670

"Moon Spoon"
I bought this large economy size ring at
Gaston & Son
Established in 1900
110 E. Chicago Blvd. Phone 423-3280

MORE NEWS, MORE FEATURES, MORE PIX IN THE HERALD

WOODEN WARE
(Nothing more relaxing to the eyes than natural wood. Several items to enhance your kitchen.)
Sluyter's
Phone 423-3106
EXCEPTIONAL GIFTS & LAMPS

July Clearance

for 2 to 4 Butterflies!
Girls' Pant Dresses, Dresses, Skirts, Blouses, Playwear Sets . . . Sizes 7-14
½ Price
Ladies' Swimsuits . . . Thru Size 44
Men's & Boys' Swim Trunks, all sizes
½ Price
Summer Fancies . . . Playwear, Shorts and Dresses . . . Sizes 2 to 4
Sunsuits . . . 9 mos. - 3x
All ½ Price
Boys' & Girls' Bathing Suits
2 yrs. thru size 14
All ½ Price

TABLE SHOES—DRASTICALLY REDUCED
CANVAS, DRESS AND OTHERS
your MICHIGAN BANKARD welcome here
OSBORNE'S
Department Store
DOROTHY OSBORNE, Owner
"Clothe the Family For Less"
DOWNTOWN TECUMSEH

GREATEST CLEARANCE SALE IN OUR HISTORY IS NOW IN PROGRESS!
You'll never have a better opportunity to make a real buyer's deal on a new 1969 Mercury. Drive in today and we'll give you immediate delivery from our good stock of new cars.
Mercury Supersale!
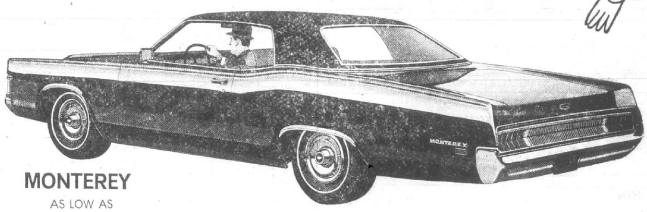
MONTEREY
AS LOW AS
$3,150
SPECIALLY EQUIPPED SPORTS SPECIAL
● automatic transmission ● power steering ● remote-control mirror ● white sidewall tires ● triple sports stripes ● deluxe wheel covers ● deluxe all-vinyl interior ● AM radio ● vinyl roof
Plus all these standard features:
● 390 V-8 ● wide front and rear tread ● bright wheel opening, upper body and trunk lid moldings ● long 124" wheelbase ● special exterior trim ● deep-loop carpeting ● simulated woodgrain door trim panels and instrument panel

COUGAR
AS LOW AS
$2,950
SPECIALLY EQUIPPED SPORTS SPECIAL!
● automatic transmission ● turbine wheel covers ● power steering ● E 78 x 14 white sidewall tires ● remote-control racing mirror ● AM radio ● unique rocker panel molding ● mid-body paint stripe
Plus all these standard features:
● 250-hp 351 V-8 ● concealed headlamps ● sequential rear turn signals ● bucket seats ● floor-mounted shift ● all-vinyl interior ● curved and ventless side windows

MONTEGO
AS LOW AS
$2,750
SPECIALLY EQUIPPED:
● 220-hp V-8 ● white sidewall tires ● automatic transmission ● AM radio ● power steering ● remote-control mirror ● turbine wheel covers ● upper body sports stripes ● trunk lid appliqué
Plus all these standard features:
● 116" wheelbase ● 18 cu. ft. trunk ● cloth-and-vinyl or all-vinyl interior ● deep-loop carpeting ● curved and ventless side windows ● bright window moldings ● bright and black curb molding
ALL MERCURYS ARE REDUCED TO SEPTEMBER PRICES! GOOD SELECTION IN STOCK!
See your Mercury Man
GEORGE UNDERWOOD FORDLAND
MERCURY LINCOLN
Just South of Clinton on the Tecumseh-Clinton Rd.

'Inherit the Wind' is Great

By BILL SANFORD

After a lackluster opening night the Croswell Summer Theatre presented more lively productions of "Inherit the Wind" by Jerome Lawrence and Robert E. Lee. Ace and make-up were the vital keys to credibility and both were lacking.

"Inherit the Wind" is based on the Scopes money trial in Dayton, Tenn., in July of 1925. While the playwrights admit having used the trial as a thesis to begin the play, the dialog between the two antagonists is strictly the playwrights'.

At the Scopes trial, William Jennings Bryan, thrice candidate for the presidency and social reformer of his day, went to Tennessee to prosecute Scopes for teaching evolution in the Dayton schools.

The Baltimore Sun offered the services of Clarence Darrow, Chicago lawyer, and sent H. L. Mencken, reporter-critic unequaled, to defend Scopes.

It was the only confrontation between the two most famous men of their day.

In the play Bryan becomes Mathew Harrison Brady, (Joseph Balsanek) and Darrow, Henry Drummond (Jeffrey Wagner). Merken is portrayed by E. K. Hornbeck (Guy Miller) and Scopes, Bertram Cates (Dean Kyburz).

With the stage set for a brilliant duel of minds the play begins.

The most outstanding portrayals in the production were the more minor roles of Meeker, played by Allan Rust, Kyburz as Cates and Lynn Miller as Rachel Brown, girl friend of Cates, Paul Schierhorn as Rev. Brown, was also a standout.

Miller lacked the mocking, acid cynicism of Mencken or Hornbeck, during the trial he was obscured from sight by standing upstage completely out of it. He had some moments of promise in the play but lacked the vitality.

Balsanek came across well as Brady in many parts but his make-up was a constant reminder that he was still in his 20's and not the disillusioned, rejected Brady.

Wagner also delivered some of the lines of Drummond with authority but the fire and brimstone of Drummond was lost often through the simple positioning of his head. Make-up here was also distorted. Age, too, was inevable.

Being an old fan of footlights, it still appears that the antiquated form of light should be used. Too often it appears from the audience that actors do not have eyes only black holes. It is disconcerting when you are trying to decipher what inside character is being portrayed by an actor. Eyes are tools as well as the voice of the body.

With more polish and better make-up Balsanek and Wagner could have provided exceptional roles.

The vitality and crispness of the dialog was lost in too many places to sustain the playwrights' work. Lawrence and Lee are two of the most talented playwrights around, who can write dialog which an actor can respond to in his role.

The settings were complimentary and yet when changes occurred, it detracted from the overall continuity of the play. Perhaps because of the lack of time in preparing the show, another avenue of scene change was impossible.

The makeup made Drummond a warted, slithering creature, which he was not. He was not feared because of looks but because of intellect and ability to cut down opponents. Also his view on the Bible. It was not an outward appearance that condemned either Henry Drummond or Clarence Darrow it was their philosophy and their outlook.

Wagner's movements were awkward and shuffling, Drummond was a dedicated forceful man who never took a step unless he knew where he was going. He even makes a slight speech to that effect.

When he has at last cut down Brady, Wagner has a brief scene at the desk when he looks down in a bent fashion while Brady is left the sniveling victim of his attack on the witness stand. It was a fine moment in the play.

The rapport between Brady and Drummond was never brought across. Drummond had supported Brady in his bid for the presidency. While not comrades in philosophy they were in the spirit of the human condition and the human individual.

The ending of act one where Brady says to Drummond, "We used to be good friends why did you move so far away." Drummond replies, "All motion is relative, perhaps it is you who has moved away by standing still." The line was delivered with Drummond moving away from Brady not looking him in the eye as the character Drummond would have done. It was blocking moves like this that also distracted from the drama of certain moments and the build-ups which give this drama, over so many others, its tremendous effect on the audience.

There will be one more performance of "Inherit the Wind" on August 1, if you haven't seen it before, you are in for an experience, it is a memorable drama.

Fat Overweight

Available to you without a doctor's prescription, our product called Galaxon. You must lose ugly fat or your money back. Galaxon is a tablet and easily swallowed. Get rid of excess fat and live longer. Galaxon costs $3.00 and is sold on this guarantee: If not satisfied for any reason, just return the package to your druggist and get your full money back. No questions asked. Galaxon is sold on this guarantee by:

KEN-RAY TECUMSEH DRUG, Tecumseh. Mail orders filled.

LENAWEE Auto Theatre
ADRIAN, MICHIGAN

Now thru Tues. – 2 Powerful Movies
PLUS CARTOON.
M — Suggested for Mature Audiences
SHOWN AT 8:30 AND 12:36 NIGHTLY

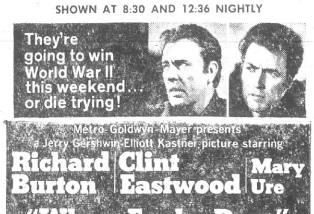

Metro-Goldwyn-Mayer presents
a Jerry Gershwin-Elliott Kastner picture starring
Richard Burton | Clint Eastwood | Mary Ure
"Where Eagles Dare"
also starring Patrick Wymark • Michael Hordern
Story and screenplay by Alistair MacLean · Directed by Brian G. Hutton · Produced by Elliott Kastner
Suggested for MATURE audiences
"Panavision" and Metrocolor

PLUS . . . AT 10:50 (ONLY) NIGHTLY

HIS GUN RAISED HELL IN THE WEST!
MGM presents GLENN FORD
"HEAVEN WITH A GUN"
PANAVISION and METROCOLOR G

BOX OFFICE OPENS AT 7:00 P. M. NIGHTLY

Woolworth
the fun place to shop... 90th ANNIVERSARY

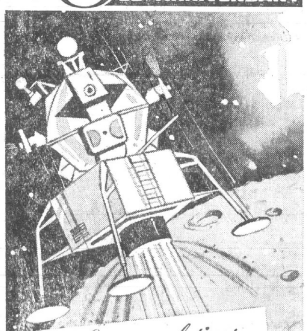

Congratulations ASTRONAUTS
YOU JUST MADE LOTS OF THINGS POSSIBLE

Like dreams! Of flying to the moon ...someday! Or jetting away from it all to a lovely lunar holiday. Even watching the earth coming up in the sky. Not right now...but a definite someday in the future. And the future is something we think about right now. We at Woolworth have been doing just that for 90 years. Looking ahead...building and growing up. And now...you've just given us something else to dream about.

Good only July 24 thru Aug. 2
THIS COUPON WORTH $1 ON EVERY $10 PURCHASE
Come see, come save during this event! And use this coupon for a $1 saving on a $10 purchase. We will honor only one coupon per customer, so be sure to bring it with you!
THIS SPECIAL OFFER DOES NOT APPLY TO FAIR TRADED ITEMS
Woolworth

Sunday Baptism At Gloria Dei

Kristina Marie, infant daughter of Mr. and Mrs. Joseph Platt, will be admitted into God's family through baptism during the worship service next Sunday, July 27, in the Gloria Dei Lutheran Church.

Godparents are the Rev. and Mrs. Albert Nyland.

"How can we face the changes and the challenges of the today's world?" will be the sermon-topic at the service which will start at 9:00 a.m. Visitors are welcome.

Wings of Gold Step Closer

Navy Ensign David B. Rainsberger, son of Mr. and Mrs. Theron Rainsberger, 320 Evans Lake, Tipton, and husband of the former Ellen L. Steffens of Clinton, graduated from Training Squadron Ten at Naval Air Station, Pensacola, Fla.

His graduation marked the end of the first phase of training for the wings of gold of a Naval Flight Officer.

The 16-week course included study in air navigation, meterology electronics, radar and computer systems. He also received flight instruction in Navy training aircraft.

Murell Clark Will Address Top Notchers

The Tecumseh Top Notchers 4-H Club members and parents will have a potluck picnic, Tuesday, July 29, at 6:15 p.m., at the Community Center.

Coffee and punch will be furnished and those attending are asked to bring meat, dish to pass and table service.

Police Chief Murell Clark will be the guest speaker for the program after supper.

Macon Notes

Ann Arbor District Women's Society of Christian Service leadership responsibility sesion will meet in the Whitmore Lake United Methodist Church, July 24, 6:45 - 9:30 p.m. This is for all officers and any other interested person.

Mrs. Clarence Hall underwent surgery last week in Herrick Memorial Hospital.

Mr. and Mrs. Truman Jordan and Mrs. Ollie Jordan spent Sunday in East Lansing with Mr. and Mrs. Eugene Rathbun and family. Jim Rathbun returned home with them, after spending a week with his grandparents.

Mr. and Mrs. James Thomas and family returned home Sunday from a two weeks' camping trip in the Upper Peninsula.

Sunday guests of Mr. and Mrs. Mills Swick were her son and family, Mr. and Mrs. Beverley Myers of Jackson.

The Rev. and Mrs. Thomas Badley and daughter, Rebecca, spent Friday and Saturday in Port Huron. The Rev. Badley assisted in the marriage of his brother, David, and Barbara Dunn, Saturday evening.

David Lindsley of Adrian spent last week with his grandparents, Mr. and Mrs. Russell Van Valkenburg and his uncle, Mr. and Mrs. Richard VanValkenburg. His mother, Mrs. Floyd Lindsley, of Adrian is a patient in Mercy Hospital in Toledo, O.

Mr. and Mrs. Dean Moore and family attended the wedding of her cousin, Cheryl Ann Rickard, and Daniel VanValkenburg, of Tecumseh, Saturday evening. The wedding was held in the new Friends Church, north of Tecumseh.

Mr. and Mrs. Floyd Barnett have returned home from a trip through the western states. They accompanied Mr. and Mrs. Dow Bilby of Tecumseh.

Showers Fetes Bride-to-be

Susan Gresh Mrs Rutherford were co-hostesses for a miscellaneous shower honoring Debbie Purkey at the Rutherford home Sunday evening.

Whipped Jello on graham cracker crust and iced tea were served to the 10 guests present. Games were played and prizes awarded which were given to the bride-to-be.

Debbie opened many lovely gifts.

Her marriage to Jim Lawson will take place August 16.

Linda Sinkey Is Feted at Shower

Linda Sinkey was feted at a miscellaneous bridal shower, given by Mrs. George Meads, Mrs. James Dart and Mrs. Gary Penrod at the Meads home of S. Adrian July 15.

Sixteen guests were present and prizes were won by Mrs. Ralph Janofski, Mrs. James Meade and Jacklyn Sinkey.

Chimney Service Roofing
423-7657
111 N. Pearl St.

SUMMER
Clearance
ALL SUMMER DRESSES
$8.95 AND ABOVE — BUY ONE AT THE REGULAR PRICE — BUY 2ND ONE FOR $1
(Friday and Saturday)

All Children's Dresses
BUY ONE AT REG. PRICE — GET 2ND FOR ONLY ... $1
(Friday and Saturday)

Summer Bags
Regular $5.95 ... $3.98
Regular $2.98 ... $2.29

Jewelry
One Table
½ OFF

Slips
1 Table—Black and Colors
½ OFF

Millinery
All Millinery
½ OFF

HOSE
One Table
59c

Yard Goods
One Table
30% OFF

25% OFF ALL BATHING SUITS, SLACKS, TOPS & BERMUDA SHORTS

ALL SPRING COATS — ½ OFF

ALL SALES — CASH & FINAL

Watkins Shop
DOWNTOWN TECUMSEH

Sell with Tecumseh Herald Advertising

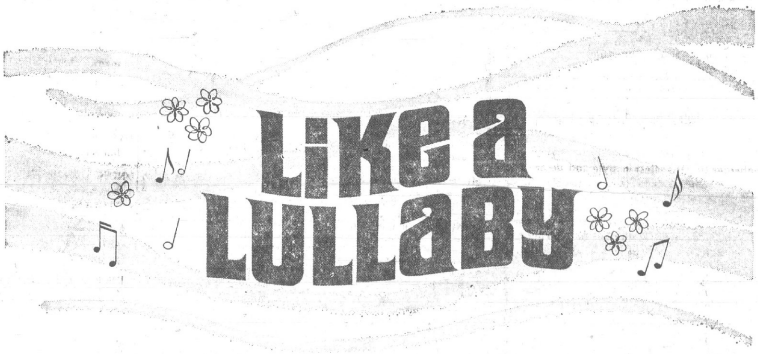

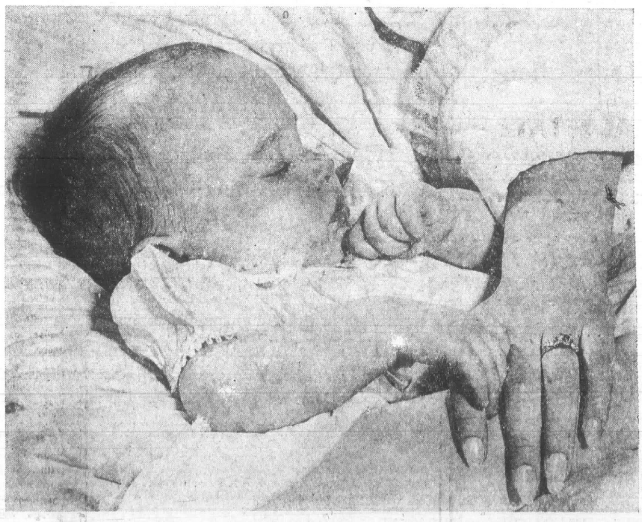

Whole-House ELECTRIC
Heir Conditioning

SEE YOUR ELECTRIC AIR CONDITIONING DEALER TODAY!

On the hottest summer day, a central electric air conditioning system will give the "angle of your eye"—your little heir (or heiress)—the sweetest sleep you can provide. It will make your whole family more comfortable because it reduces the moisture in the air and filters out dust and pollen. Central electric air conditioning with its cool, clean, pleasantly fresh, healthful air circulating through every room in the house . . . so quiet . . . so relaxing . . . we call it a lullaby.

PE 2474-65

A message from Consumers Power Company

TIPTON TOPICS

Mr. and Mrs. Paul Borton and family returned home July 12 after a two week vacation touring Florida.

√

Mr. and Mrs. Ray Stockinger and family entertained a family group July 13 honoring the birthday anniversaries of Pamela and Ernie Stockinger and Laurie Hines of Chelsea. An outdoor picnic dinner was served to about 30 guests from Belleville, Chelsea, Manchester, Jackson and Pleasant Lake.

√

Mrs. Lloyd Allen returned July 16 after spending two weeks with her daughter and family, Mr. and Mrs. Daniel McGeen and sons, in Bridgeport, Conn.

√

July 11 the 4-H Entomology Group toured Hidden Lake Gardens. Mrs. John Becker, leader, was assisted by Mrs. Bill LaFerriere. The boys in the group are Bob LaFerriere, David Bale, Gary Allen, Brad Becker and Rusty Church.

√

Mr. and Mrs. John Becker and family were guests of Mr. and Mrs. Ray Jackson and family July 13 for a cookout.

√

Mrs. Guy Cox returned home July 12 after spending a few days at Herrick Memorial Hospital for medical care.

TECUMSEH

STOCK BROKER

ERNEST H. OLIVER

133 W. Chicago 423-3760

Branch

James C. Butterfield, Inc.

Reunion Held at Wamplers Lake

TIPTON — The 50th Whelan-Billington reunion was held Sunday with Mr. and Mrs. Lamont Simmons as hosts at their cottage at Wamplers Lake. About 60 guests attended from Tecumseh, Okemos, Onsted, and the Tipton area.

Officers for next year are:
President — Robert Karle.
Vice-president — Harold Anderson.
Secretary - treasurer — Mrs. Harold Anderson and Mrs. Lyle Whelan.

The group was invited to the Simmons cottage for the next reunion.

Mrs. Ivan Hunt entertained during the afternoon with her tricks of magic.

Prill Family's Double Dolls

Britton — Mr. and Mrs. Daniel Prill of 8811 Shaw Hwy., Britton, were pleasantly surprised by the birth of twin daughters July 16.

They weighed 5 lbs., 10 ozs., 5 lbs., 12 ozs., and measured 17½ inches in length when they arrived via the stork at Herrick Memorial Hospital.

Jane Lee and Joan Marie were discharged along with their mother, the former Sharon Cubberly, Monday and are reported doing well.

Big brother Jeff is as thrilled with his baby sisters as are grandma and grandpa, Mr. and Mrs. Arthur (Bud) Cubberly of 208 W. Patterson, Tecumseh and Mr. and Mrs. Walter Prill of 12922 Milwaukee Rd., Britton.

Frosh Oriented

Patricia L. Cook, daughter of Dr. and Mrs. Carlton Cook, 140 Brown St., was among the more than 600 prospective Central Michigan University freshmen who participated in the pre-registration and orientation period in July.

BRITTON BRIEFS

Dr. and Mrs. Fred Holland and family of Midland were weekend guests of her parents, Mr. and Mrs. Joe O'Neil.

√

Mr. and Mrs. Ray Lorenz and family spent the weekend with their uncle, Mr. and Mrs. Bill Baumann and family in Palestine, Ill. While there they attended the Devermann family reunion.

√

Mr. and Mrs. Bert Moore and Mr. and Mrs. Harold Osterhout returned home Saturday after spending a week vacationing at the Moores' cabin on Horseshoe Lake.

√

The annual reunion of the Rendel family will be held Sunday, July 27, at 1 p.m., in the cafeteria of the Britton - Macon School.

A SECTION OF THE TECUMSEH HERALD

NEWS of BRITTON

TEMPORARY EDITOR — FRIEDA ROWLANDS

PLEASE TELEPHONE 451-2311

Merchants Lose Two

BRITTON — The Britton Merchants lost both games last week in the Deerfield Recreation League. They dropped a heart-stopping decision to Iott's Insurance, 5-4, and lost to Carson's Tavern, 14-7.

The Merchants' record on the season stands at 3-7.

In the first game Britton took a 4-0 lead into the sixth inning only to see Iott's score three times in the sixth and twice in the seventh to wrap up the victory.

Tom Komon banged a two-run homer and Tom Cadmus had three straight hits to pace the losing cause.

Three errors in the sixth inning led to the Britton team's downfall. John Korican took the loss on the mound.

In the second contest Carson's Tavern made the best of 11 Merchant errors and handed the Britton team its third straight loss.

The Merchants pounded out 10 hits with Larry Ivan picking up three.

Komon also hit a long two-run homer. Ken Ivan was the losing pitcher and his record on the mound is 3-3.

Leading hitters on the team are Larry Ivan, .551, John Korican, .500, Tom Komon, .461, Gordie Henning, .369, Tom Cadmus, .366 and Bill Prochaska, .347.

Trio Visits Niagara Falls

CLINTON — Mrs. Edward J. Kehoe recently visited Niagara Falls, Ont., accompanied by Sister Mary Angela of Ann Arbor and her sister, Sister Mary Celestine, of Ohio, where they were guests of Lenore and Dorothy Brown for a few days.

When she returned home, Mr. and Mrs. Kehoe went to Sault Ste. Marie to visit Mrs. Edward Bronte for four days.

Hosts Luncheon For Arizonian

CLINTON — Mrs. Frank Allen entertained last Thursday at a luncheon for Mrs. Merle Reiser, of Arizona, who is spending the summer with her sister, Mrs. Vince Weisbruch, of Wamplers Lake. Mrs. Reiser is a former Clinton resident.

Attending were Clinton High School classmates of the classes of 1912-13, Mrs. Louise Halladay Carpenter, E. Lansing; Mrs. Janet Kimball Paley and Eleanor Campbell, both of Grand Rapids; Mrs. Cora Johnson Gibson and Mrs. Doris Kennedy Lincoln, both of Detroit.

Mrs. Viva Riker assisted her sister-in-law.

Home From Fjords

BRITTON — Sunday the Rev. Gustav Hnnevik will be back in the pulpit of the Congregational Christian Church after a month's absence while visiting relatives and friends in Norway.

Worship service begins at 10 a.m. with Sunday School at 11 a.m.

Mrs. Crutchfield's Cradle Shower

BRITTON — Mrs. Kirk Crutchfield was the guest of honor at a cradle shower given by Mrs. Ray Lorenz and Mrs. Richard Papworth.

The affair was held on the patio of the Lorenz home at 163 Rose St., Monday evening, July 14.

Several games were played with prizes awarded to the winners and duplicate gifts presented to Mrs. Crutchfield.

Among the 20 guests present, those from out of town were Mrs. Ronald Kunkle and Julie from Pioneer, O., Mrs. Lloyd Lashaway of Frontier, and Mrs. Dale Esterline of Hillsdale.

The honored guest opened many gifts from a pink and blue table.

Chicken salad, party crackers, punch, tea was served by the hostesses.

Mower Accident

CLINTON — Frank Allen severed the ends of two fingers on his left hand, last week, in a lawn mower mishap, while working at Riverside Cemetery.

Sunday Sermon

BRITTON — The Rev. Tom Pann will be the guest speaker at the Bethel Baptist Church Sunday in the absence of the pastor, Duane McNeil, who is vacationing at Gull Lake.

A REAL NICE 3-Bedroom Brick with attached garage. Full basement, all finished. Good carpet and Drapes. A well-built home and priced right. Land contract available and immediate possession.

GOOD OLDER HOME on one acre — this house has had a lot of work done on it. It also has a 30x80 block building on it. Take a look.

A GOOD COTTAGE at a reduced price. With or without furniture and boat. The owners want it sold. If you want a cottage you should check on this one.

LIST WITH US

Bottorff Real Estate

900 West Chicago Blvd. — Ph. 423-2011 — Tecumseh

KEITH BOTTORFF ____ 423-2249
CHET BEACH ____ 423-2211
BOB AUTEN ____ 423-3505

80-ACRE FARM — 1½ miles NW of Tipton, known as the Roy Willnow farm. This has been a one-owner farm for years, and the condition of this home and of the buildings show the pride and care the Willnows have felt for it. But, time changes things and they are moving into town and have entrusted us with finding a new owner who will take the same pride in it. Contact us quick on this one. It won't last at only $43,000.

40-ACRE RETREAT — East of Clinton on O'Riley Rd., the perfect spot for seclusion. Phone VI, 423-3809.

BLISSFIELD — Three-bedroom country home with 12 acres and large swimming pool.

BLISFIELD — Two nice 3-bedroom homes in the village.

HOUSES IN TECUMSEH AND TIPTON

PHONE US FOR APPOINTMENTS

Clifford Jackson Realty — "Realtor"

PHONE 423-7668
EVENINGS 486-3785
ASSOCIATE—VI SHERMAN 423-3809

Join The Home Owners

BRAND NEW — 3-bedroom ranchy on a country lot and one-half — Tonneberger Dr. The latest in style and decor, 2 beauty baths, big double garage, big brick fireplace in basement — So Nice!

N. UNION — This 3-bedroom is aluminum-wrapped. Same on big double garage. Carpeted throughout and built-ins in kitchen with glass doors to patio — All this for $23,950.

EXECUTIVES — We have your all-brick home for you. Large and roomy, ultra in every way. Beautiful neighborhood and beautiful grounds to river — Priced right.

RIVER VIEW — Newer 4-bedroom, has big recreation room. Yes, dining room and deck for outdoor pleasure, 2 ceramic baths. All this on 2 big landscaped lots—$35,000.

TRADE — TRADE — Owner here on S. Evans has 4-bedroom home that is neat 'n nice. New carpet, hardwood floors, newer furnace in basement. Yes, garage. Owner wants small country place. $15,900 price tag.

THESE — AND MANY MORE — CALL US — 423-4105.

KERBY REAL ESTATE

PHONE 423-4105 NIGHT PHONE 467-7889 FREE PARKING

Next Door to Krogers ● Tecumseh, Mich.

BUY NOW — Move in before school starts. 3-bedroom country home, 4th bedroom and recreation room in full basement. Double garage.

BE YOUR OWN LANDLORD! Collect the rents from the tenants and they will help you pay for this income property. Owner will finance.

IMMEDIATE POSSESSION. About $1,500 down on FHA terms. large bedrooms, new carpet, attached garage, fenced yard. Will rent to qualified buyer.

CLINTON — Best Buy in Town!! 3 bedrooms, oak floors, full basement, large corner lot. See it now.

FAMILY RESTAURANT. Only $3,500 full price for business, equipment and inventory. See us for details.

CALL US, IF IT ISN'T HERE, WE'LL HELP YOU FIND IT.

WE NEED LISTINGS

AUTO — FIRE — LIFE — BUSINESS — FARM — HOME

VERN MANWARING

REAL ESTATE — INSURANCE

AREA REPRESENTATIVE FOR SOUTHEASTERN MUTUAL INSURANCE COMPANY.
116 W. Pottawatamie Phone 423-2475
SALES: Joyce Manwaring — 423-2475

LAKE FRONT COTTAGE ON WOLF LAKE

Terrific Buy & Only $7,500

FOR ADDITIONAL INFORMATION CONTACT

Ole Jack.— 423-2340

Osburn Real Estate

REAL ESTATE — GENERAL INSURANCE

509 N. EVANS ST., TECUMSEH PHONE 423-2340

AGENTS

Chuck Osburn — 423-4618 Dick Kahle — 423-2931

"G"

THREE-BEDROOM RANCH — In perfect condition. Dining area off nice kitchen-utility room—12' x 20' workshop on rear of lot. Only $20,800.00.

3-ACRE SITES available at $4,500.00 each. Call today.

LOGAN ST — 3-bedroom with glassed and screened front porch. Only $13,900.00.

TRI-LEVEL ON 4 ACRES — 3 bedrooms, formal dining room, paneled family room — 2 full baths and two-car garage.

BOB GOEDERT, INC.

Realtor - Builder

Adrian 265-8153 TECUMSEH 423-7800 Devils Lake 547-6515

DAN GOULD 423-4211 ● ELIZABETH GOULD 423-4211

CHARLES OSGOOD 423-3296

William M. Powell Real Estate

10 ACRES — Northeast of Britton, vacant. $6,500 cash, $7,500 terms.

HERRICK PARK — 3 - bedroom home, carpet, garage, basement. Contract Terms.

FHA TERMS — Modern house, garage, carpet, basement. 301 Chippewa St.

FHA TERM — Three Bedroom, full basement, carpet, garage.

UNDER CONSTRUCTION—Three Bedroom, split-level, carpet, FHA terms.

TWO HOUSES — Large commercial corner lot, $20,000 full price. Contract terms.

NINE RENTALS with 10 acres — Large barn and other outbuildings. Adrian area. Good terms.

LOTS — Large restricted lots, Clinton or Tecumseh School Districts. Terms.

50 ACRES — Vacant. Four miles northeast of Tecumseh. $450 per acre.

7-UNIT MOTEL—Includes 5-bedroom modern house, 4 acres, 315 feet of lake frontage, 393 feet on main highway, shows good income.

FOR SALE OR TRADE — New three bedroom, brick and aluminum exterior. Interior done by professional interior decorator, carpet, full basement. Two car garage. 97 x 160-foot lot.

VACANT LAND — From eight acres up — some with creek frontage. Terms.

FHA TERMS — Three Bedroom, house, garage, carpet, basement. 301 Chippewa St.

VINEYARD LAKE — Good 2-bedroom cottage, furnished, fireplace, large glass porch. $9,500, good contract terms.

¾ ACRE — Lovely split-level, 4-bedroom, 2 fireplaces, 2½ baths, dining room, lots of kitchen with built-ins, all thermopane windows, 2-car garage, well landscaped hillside lot, live stream. Priced to sell.

WE NEED LISTINGS!

Telephone 423-3546
208 E. Chicago, Tecumseh

Evenings, Phone:
Art Eaton, 423-2853
Bill Powell, 423-3218
Bill Mackey, 423-7017

FINE PROPERTIES FOR SALE!

TECUMSEH—

This three bedroom home is right for the busy family. Has large living room, dining room and convenient family room. Located near school, churches and shopping area. Priced under $20,000. Evenings call GERTIE — 456-4843.

AH! One of the few water front lots available in the Tecumseh area. This three bedroom ranch home is located on Tonneberger Drive in a choice neighborhood. There is room for the children to play, for the dogs to run, sunset views, etc., are all available for you. Oh, we forgot to mention a fireplace in the finished recreation room. Call and make an appointment to see this home. One like this is not available often and someone will realize it and take advantage of this fine offer now. Evenings call 456-4613.

"WONDERLAND" Like stepping through a magic looking glass, you'll picture yourself living in the home of your dreams. First there is a large carpeted living room, boasting a distinctive see-through fireplace that overlooks the living room and also the carpeted formal dining room. Many pleasant hours can be yours with all the modern conveniences imaginable in this spacious kitchen. The beautiful recreation room with paneled walls and a quaint bar, a lovely patio with built-in barbeque grill and the elegant heated swimming pool really are dreams come true. The four large bedrooms, all with walk-in closets and the two full baths add the finishing touches to an elegant setting. Complete this home with an extra large two car garage and set it on a very attractive landscaped lot and you have a "Wonderland" your family will enjoy for years to come. Shown by appointment!

CLINTON—

Here's your opportunity to put down roots and enjoy life in a neighborly community. We have new homes in Pleasant Valley Estates completed and ready to move into. Make your selection from a ranch home, tri-level or Colonial. Paved streets, curb, gutter, city water, city sewer and natural gas for your enjoyment and convenience. For an appointment evenings call 456-4613.

INFLATION? NOT HERE! Here's a five room, three bedroom, plus dining eara, 1½ baths, family room and 2-car garage that you wouldn't dream possible to purchase at $25,900. Built just two years ago and previous owner was transferred se he has written off the cost of the lawn, shrubbery, carpeting and drapes. Evenings call RENA 456-4613.

BARGAIN; Four bedroom, two baths and two lots are just some of the many extras in this lovely remodeled home. The kitchen, dining area and family room are exceptional. If you need plenty of room and a large beautiful lot, let us show you this one. (Appointment please).

CHOICE HOME IN CHOICE LOCATION on a shaded lot. Living room, den and kitchen are carpeted, the kitchen is spacious with built-in oven and range and there is also a bedroom, bath and utility room on the first floor. Two large bedrooms and bath on second floor. This could be the answer to your home huntng problems. Evenings call RENA — 456-4613.

INCOME PROPERTY: Are you interested in a 2-family home at a reasonable price? One apartment has living room, large kitchen with dining area, 4 bedrooms and bath. The other apartment has living room, kitchen, bedroom and bath. There is also a large fenced yard for the kiddies. Evenings call 456-4843.

BUSINESS OPPORTUNITIES—

THIS BUSINESS and REAL ESTATE PROPERTY in Clinton is showing excellent profits and is priced right. Owner must sell due to health reasons. This is your chance for a good restaurant investment.

MANY USES FOR THIS FINE COMMERCIAL BUILDING located in Clinton. This is especially suited for any retail store and Clinton surely needs one. There is one apartment on the second floor with room for one more. It's a "goodie" so let us show it to you and discuss the financing. Evenings call RENA 456-4613.

MULTI-PURPOSE BUILDING — 2400 sq. ft. — ideal location in Tecumseh. The foundation and exterior walls constructed so a second story can be added, as your business grows, so can your building. A lovely two-bedroom apartment in the rear with private entrance and fenced-in yard. Evenings call GERTIE 456-4843.

VACANT LAND—

105 ACRES with stream near Macon. There are numerous spots for a beautiful home. Priced at $500 an acre. Evenings call GERTIE. 456-4843.

★ ★ ★ ★

WHO KNOWS MORE ABOUT A BUSINESS THAN A LEADER IN THE FIELD? BECAUSE WE ARE LEADERS IT PAYS TO CONSULT US ON **ANY TYPE** OF PROPERTY YOU ARE INTERESTED IN BUYING OR SELLING.

Rena M. Fitzpatrick Realty

135 W. MICHIGAN AVE., CLINTON

PHONE 456-4107 or 456-4613

Associates: Gertie Herndon, 456-3843; Jennie Alliman, 431-2566
Dane Wolfe, 265-7096; Ruth Poucher, 431-2127

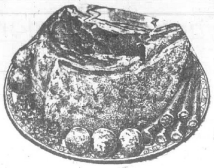

"Super Right" Quality Beef

Rib Roasts

First 3 Ribs lb. $1.19 — 4th and 5th ribs lb. 99c

"SUPER-RIGHT"
Beef Rib Steaks BONE IN ..... lb. $1.19

QUARTER FRYERS

Leg or Breast lb. 38c

ANN PAGE
Barbecue Sauce 1-lb., 12-oz. bottle 59c

A&P

ALL PRICES IN THIS AD EFFECTIVE THRU SATURDAY, JULY 26, 1969

FRESH
Roasting Chickens lb. 49c

FANCY BEEF
Short Ribs ..... lb. 79c

WILSON SLICED
Bacon ..... 1-lb. pkg. 89c

WILSON ALL MEAT
Franks ..... 1-lb. pkg. 79c

"SUPER-RIGHT" SKINLESS
Franks ..... 1-lb. pkg. 69c

ECKRICH BEEF
Smorgas Pack ..... 12-oz. pkg. 99c

ECKRICH MAC. & CHEESE OR
Pickle Pimento ..... 8-oz. pkg. 59c

ECKRICH BRAND
Smorgas Pack ..... 1-lb. pkg. 99c

U.S.D.A. INSPECTED TURKEY
Drum Sticks ..... lb. 29c

U.S.D.A. INSPECTED GRADE "A"
Turkey HIND QTRS. ..... lb. 39c

LEAN PORK
Tenderloins ..... lb. 99c

DINNER BELL HONEY LOAF OR
New England ..... 8-oz. pkg. 75c

Seafood Selection!

FRESH OCEAN
Perch Fillets ..... lb. 69c

GORTON BRAND
Fish Sticks ..... 1½-lb. pkg. 89c

CAP'N JOHN DINNERS
Ocean Perch ..... ea. 49c

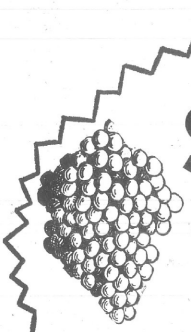

THOMPSON WHITE

Seedless Grapes lb. 29c

GOLDEN RIPE
Bananas
lb. 10c

Feature of the week

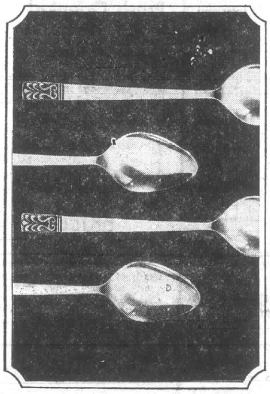

The so-right spoons for hearty meal-time soups or elegant consommé . . . to match your set of

Sculptured elegance

Cameo satin-brushed stainless by Carlyle

SET OF 4 SOUP SPOONS

$1.29 with every $3 purchase

Reg. $4.00

SOUTHERN GROWN
Peaches ..... lb. 19c

CALIFORNIA 150 SIZE
Barlett Pears ..... 8 for 49c

FRESH PICKED
Blueberries ..... 3 pints $1.00

VINE RIPENED 36 SIZE
Cantaloupe ..... 3 for 89c

1-PINT BOTTLES
Diet Pepsi 6 pk. ctn. 69c

A&P 2% BUTTERFAT

LOW FAT MILK

2 Half gal. ctns. 79c

JANE PARKER

RAISIN PIE

1-lb. 8-oz. size Ea. 45c

LEMON PIE ..... 1-lb. 8-oz. size 49c

CAKE MIX

Duncan Hines

3 1-lb. 2½-oz. pkgs. for 89c

Flavors — Lemon Supreme, Cherry Supreme, Pineapple, White, Yellow Deep Chocolate

A&P'S OWN MARVEL
Ice Milk ..... half gal. ctn. 59c

A&P BRAND
Cottage Cheese ..... 1-lb. 14-oz. ctn. 49c

ASSORTED FLAVORS
Popsicles ..... 12 2-fl. oz. in pkg. 49c

A&P FRESH CHILLED
Orange Juice ..... ½-gal. bottle 79c

JANE PARKER PLAIN OR SEEDED
Rye Bread ..... 4 1-lb. loaves 99c

JANE PARKER
Vienna Bread ..... 4 1-lb. loaves 99c

ALL BUTTER BUTTERSCOTCH OR
Chocolate Brownies ..... 12-oz. size 59c

GOLDEN OR SUGARED TWIN PACK
Homestyle Donuts ..... 1-lb. 4-oz. pkg. 59c

A&P BRAND INSTANT
Instant Coffee 10-oz. net wt. pkg. 99c

EXCEL SALTED
Peanuts ..... 3 12-oz. pkgs. $1.00

NABISCO
Chipsters ..... 4 ¾-oz. pkg. 39c

VALUABLE COUPON

MAXIM INSTANT COFFEE

8-oz. jar $1.29

WITH THIS COUPON

GOOD THRU SATURDAY, JULY 26, 1969

A&P

VALUABLE COUPON

REGULAR
Scott Towels

2 2 roll packs 49c

SAVE 29c WITH THIS COUPON

GOOD THRU SATURDAY, JULY 26, 1969

A&P

SULTANA FROZEN

Dinners

3 11-oz. pkgs. for $1.00

6 VARIETIES

GRADE "A" MEDIUM

Fresh Eggs

2 doz. 89c

USE LOW COST CLASSIFIED ADS TRIED TESTED PROVEN

For Sale

5-BEDROOM, remodeled house in country, 1 acre. Dundee. Call 529-3182. 7-24—8-7c

18' x 12' moss green rug and pad. Good condition. Call 423-7206. 7-24c

DEHUMIDIFIER — Used 1 year, also large aluminum umbrella clothesline. Faye VanValkenburg. 423-4059. 7-24—8-7c

1968 SINGER, beautiful pastel color desk model. Makes all the great zig-zag fancy stitches, applique, blind stitches by simply inserting cams. Automatic bobbin winder and push button needle threader. Day or nite delivery. Full price $35, cash or easy terms. E. H. Co. Call 423-3708. 7-24c

1969 ZIG-ZAG Sewing Machine, slight paint damage. Still in original factory carton. No attachments needed as all controls are built-in. Just dial to make buttonholes, blind hem, many decorative designs. Blind hem stitch. Sews with one or two needle. Full price $25, or terms available. E. H. Co., 423-3708. 7-24c

FOUR ACRES for sale. Located by Michigan International Speedway. Very reasonable. Phone 423-4087. 7-24p

BY OWNER — 1201 Willow, 3-bedroom home, full basement, large lot, owner will finance. Ph. (517) 787-4561. 7-10—24c

CHERRIES & BLUEBERRIES— Available in 15 and 30-lb. tins. Direct from Western Mich. Place order now. Fruit will be here last week in July. Phone 428-5031. Manchester Frozen Food Lockers. 7-3—31c

For Sale

'69 FIREBIRD. Take over payments. Owner going in service. Call 423-4159. 7-24p

16' TRAVEL TRAILER — Good condition. 609 W. Cummins. 7-24c

7' SINK CABINET, all stainless top, double sink. White enamel doors and drawers. Good condition. Call 423-7082. Perry Ross. 7-24c

OPEN BOWLING — 3 lines $1 per person. Closed Monday nights. Colonial Lanes, Clinton. 7-17—31p

1962 PONTIAC 4-dr. Star Chief, good rubber, good runner, $395. Phone 423-4011. 7-24—8-7c

SHAMPOO SINK — $25 alone, or $150 in combination with pink and charcoal dresserette and mirror. Aqua Belvedere hydraulic chair, 4 years old, $100. Cash sale, must be removed July 28. May be seen at Jack Pine Bldg. thru July 26. Ph. 423-2315 or 456-4260. 7-10—24p

LOSE WEIGHT safely with Dex-A-Diet Tablets. Only 98c at Ken-Ray Pharmacy. 7-10—24c

BUILDING LOT, 1.1 acre, hillside with some trees, 180 feet frontage, in immediate area of homes in $25,000 and up, just outside Tecumseh, northwest city limits. $3000. Call 423-2174 or 423-7096. 3-28tfc

PARTS FOR CARS, TRUCKS AND TRACTORS. SHOP SERVICE TOOLS. GILBERT'S AUTOMOTIVE SUPPLY Clinton, Mich. 456-4196

For Sale

REFRIGERATOR — Good condition, very reasonable. Phone 423-4421 after 4:15. 7-24c

SPINET PIANO — Wanted responsible party to take over low monthly payments on a spinet piano. Can be seen locally. Write Credit Manager, P.O. Box 35, Cortland, Ohio. 7-3—24p

STEREO TAPE cartridges, 4 and 8 track. Sell or trade. Gambles, Tecumseh. 2-6tfc

HOOVER upright vacuum sweeper, $59.95. We carry parts and provide service on all Hoover sweepers. Gambles, Tecumseh. J1 tfc

PEAT HUMUS TOP SOIL MIX. 5-yd. load delivered, $15. 423-4818. N. Sedelbauer. 6-5tfc

SINGER Touch and Sew, slant needle, gear drive, automatic bobbin winder plus many other deluxe features in beautiful maple desk cabinet. Used three times, traded in on the all-new Viking. Yours for $1.25 a week. Adrian Viking Sewing Center, 137 N. Main St. Open Monday and Friday evenings until 9 p.m. 3-27tfc

CANNON [illegible] camera, FL50MM lens, 1:18, excellent condition. Ph. 423-3014. 7-17——31c

'64 CHRYSLER — P.w., p.s., p.b., p.a., p.v., 6-way seat, all leather upholstering, vinyl top, s-s. radio. fac. air (needs recharge). $1095. Call 423-4575 after 5 p.m. 7-10tfc

ART SUPPLIES — At Decorating Center, downtown Tecumseh. 10% off to art students. J14tfc

1966 FORD 4-door Country Sedan, automatic, power steering, brakes, rear window, two-way tailgate. Factory installed air and luggage rack. Clean — no rust. Fiberglass cover-lid for Chevrolet ½-ton pickup truck. Like new. Bill Davis, 107 Brown, 423-4506, 423-2566. 7-10—24c

DOORS — 3, 2'8"x6'8", lavatory, stools, used paneling. Call Colonial Lanes after 6 p.m. 456-4273. 7-17——31p

INCOME PROPERTY — 5-apartment unit with up to $600 monthly income, aluminum siding, gas heat, screened porches, storms, new 2-car garage, yard partially fenced, excellent condition, in Chelsea. Phone 423-4651 or 423-8945. 7-17—31p

GAS RANGE — Excellent condition. Phone 423-3369. 7-17—31c

BY OWNER — 3-bedroom, formal dining room, carpeted living room, FHA appraised. Ph. 423-7259. 308 N. Maiden Lane, Tecumseh. 7-17—31p

Wanted

MIDDLE-AGE couple to do office cleaning evenings. New plant and pleasant working conditions. Write Box 47, % The Herald. 7-10—24c

INTERESTED in buying United Savings Bank stock, any amount. Advise best price and number of shares available. Write Box 46, % The Herald. 7-10—24p

BABY SITTER wanted from 7 to 4 p.m. for 2 pre-schoolers. Transportation provided. Call 456-4550. 7-10—24c

EARN OVER $1000. Sell toys and gifts now to December. "Sandra Parties", 20% Commission plus incentives. No delivering, no collecting. No cash needed. We train. Hostess credit to 15%. Call Tecumseh 423-3936 or write 7207 E. 6 Mile, Detroit, Mich. 7-3—24c

LOCAL plant manager desires nice 3-bedroom house or apartment. August occupancy. Will furnish references. Please call 263-5711, ext. 261. 7-24c

IRONING to do in my home. 301 N. Pearl. 7-17—31c

LADY to do light housework and cook for room and board and small wage. Call 423-4296. 7-24—8-7p

RELIABLE person in area to service, collect from automatic dispensers. No experience needed . . . accounts established. Car, references and $985 - $1785 cash capital necessary. 4 to 12 hours weekly nets excellent monthly income. Full time more. For local interview, write, include telephone number, Eagle Industries, 4725 Excelsior Blvd., St. Louis Park, Minnesota 55416. 7-24p

TO BUY — used bed and mattress in good condition. Call Mrs. Doug Fairbanks, 451-2332 or 451-2000. 7-24p

TO RENT — 3 or 4 bedroom home in Tecumseh - Clinton area. Have references. Call collect 458-6481. 7-24c

TWO-BEDROOM apartment, partly furnished or two-bedroom house reasonably priced, Tecumseh area. Write Box 48, % Herald. 7-24—8-7p

Personal

In the Socialist revolution there is an end to the family, country, and religion. John Birch Society. 7-24—8-7p

VACANCY in Rogers' Nursing Home in Palmyra. Prefer ambulatory man. Ph. 263-3187. 7-10—24c

Free

YEAR OLD male dog — mixture of Collie and Setter, to give away, preferably on good farm. Call 423-3731. 7-24f

KITTENS — Halloween, black & orange, 8 weeks old. 9849 Murphy Hwy. 7-24f

For Rent

BE GENTLE, be kind, to that expensive carpet, clean it with Blue Lustre. Rent electric shampooer, $1. Also Blue vacuum bags for all makes—world's finest. DesErmias. 7-24c

REMOVE carpet paths and spots; fluff beaten down nap with Blue Lustre. Rent shampooer $1. Gambles. 7-24c

UPSTAIRS unfurnished apartment, one bedroom. No pets, no drinking. Extra month security rent. 203 E. Chicago, Britton. Apply downstairs. 7-24p

Services

DO YOU have a drinking problem? Write Alcoholics Anonymous, Box A, %, The Tecumseh Herald, or call 423-4146 or 423-3809. 10-6tfc

OWENS TREE SERVICE—Tree removal & Trimming. Tree surgery. Also buyer of walnut trees. 208 N. Pearl St., Ph. 423-7927. 3-6tfc

PROFESSIONAL CLEANING Carpets - Furniture - Walls Floors SERVICEMASTER Tecumseh Phone 423-3690 or 784-0248 8-31tfc

TECUMSEH nursery school — 3 mornings a week sessions still open for fall registration. Phone Mrs. Warren Puffer at 423-4018 or Mrs. Claude Sebring, 456-7147. 7-10—24c

COMPLETE ROOFING, siding and eaves troughing service. Satisfaction guaranteed. WATSON BROS. ROOFING CO., 308 E. KILBUCK, TECUMSEH, MICHIGAN. Ph. 423-3420 or 423-2533. 1-19tfc

HEATING IS OUR BUSINESS— Not a sideline. E & B Heating. 423-4567. 11-21tfc

LAWN MOWER sales and services, authorized sales and service for Bolens, Jacobsen, Yardman and Lawn Boy and Parker Sweepers, Briggs & Stratton, Tecumseh Lauson, Kohler and Wisconsin engines. 112 E. Adrian St., Blissfield. Phone 486-3104. Open evenings until 8 except Saturday. 6-12tfc

SIDING AND REMODELING — since 1938. Alcoa Aluminum siding and trims. First class workmanship. 24-hour service. William Davis, 824 Stimson St., Ann Arbor, 313-663-6635. 7-3—9-25c

QUALITY PAINTING—Interior and exterior. Call R. Woolmer, 263-7486. 7-10—24c

LAWNS graded and leveled. Weed chopping, post holes dug. Call Don Withrow 423-3577. 7-24tfc.

GIRL 17 wants full or part-time baby sitting or housekeeping job in Tecumseh area. Can supply references. Call 423-4831. 7-24c

PRINTING — Letterheads, en- RUBBER STAMPS made to order. Tecumseh Herald. 11-9tfc.

ATHLETE'S FOOT HOW TO TREAT IT —

Apply quick-drying T-4-L. Feel it take hold to check itch, burning in MINUTES, in 3 to 5 days, infected skin sloughs off. Watch HEALTY skin replace it! If not delighted IN ONE HOUR, your 48c back at any drug counter. NOW at Lamb's Rexall Pharmacy, Tecumseh.

Say You Saw It in The Herald

Card of Thanks

I wish to thank all the nurses and aides and doctors and all who were so kind to me, also all the relatives and friends for their visits, gifts, flowers and cards while I was in Herrick Hospital. All is deeply appreciated.
Amanda Price. 7-24p

The family of C. C. Richard wish to thank the many friends who sent cards and flowers and also visited him during his hospital stay. We wish to thank Drs. Cook and Helzerman, the nurses and all who contributed to his care while in the hospital. A special thank you to friends, neighbors and relatives for the lovely flowers, cards of sympathy and food and especially to the Rebekahs for the bountiful dinner. Also, to the Rev. Blair Bashore for his prayers and consoling words and the Dunn Funeral Home for courtesy shown during our bereavement. God bless all of you. 7-24p

I wish to thank Dolores Weasel and Joyce McLaughlin for their wonderful help before, during and after the summer of 1968. To all my present customers and those who "followed" these girls to their respective positions and to the girls my wish for all of you is found in third John, the second verse. Please see "re-opening" ad.
Ruth. 7-24p

I would like to thank all the thoughtful people who sent me cards while I was in the Ann Arbor M[illegible] Center. I would also like to thank the Rev. Duane McNeil and Pastor Gero for their concern and helpful visits.
Mike Bartenslager. 7-24c

I wish to thank all my friends and relatives who remembered me with cards and flowers while I with in the hospital for two months. Also many thanks to all the nurses and aides who were so good to me. A special thanks to Dr. Bachman.
Marguerite Luce, Tipton. 7-24c

The family of William Sell wish to express their sincere thanks to the staff at Herrick Memorial Hospital, Dr. Wilson, the Everise Funeral Home, and all the relatives and friends for the cards and flowers and the many kindnesses shown while he was in the hospital and after his death. 7-24p

We wish to thank relatives, friends and neighbors and the Clinton Methodist Church for the many acts of kindness at the time of our sorrow. The flowers, cards and food were much appreciated. A special thanks to the Rev. Parker for his comforting words.
Mr. and Mrs. George Bowland
Mr. and Mrs. Charles Rvnd and family. 7-24c

Lost & Found

FOR PETS lost or found, contact Pet Watchers, Ph. 423-7228. 2-22tfc

LOST — Billfold, probably near A&P Friday. Keep money, please return wallet with papers. Mrs. A. Mancinelli, 115 Chestnut, South Shore, Wampiers Lake. 7-24c

LOST — Keepsake bracelet — pearl and chain from Indiana. Call at 305 S. Adrian Hwy. 7-24c

Notices

AFTER JULY 26, call 456-4260. 4-24—7-31c

WE ARE CLOSED on Saturdays during the summer. Tecumseh Office Supply. 7-24—8-7c

PLEASE TELL Mrs. Daniel Lauer, Clinton, to pick up her free bouquet at Kukini Flowers.

Buy, Sell, Rent with a Want-Ad

Franchise Available - Tecumseh Area
AMERICA'S LARGEST TAX SERVICE
WANT TO LOCATE PERSON CAPABLE OF OPERATING A VOLUME TAX SERVICE. EXCELLENT OPPORTUNITY FOR THE RIGHT PERSON. WE TRAIN YOU. FOR DETAILS WRITE:
H & R BLOCK
2582 MONROE ST. TOLEDO, OHIO 43620
AREA CODE 419 — PH. 242-7451

CHEVROLET
Where you buy a used car makes a big difference!
John Underwood's
BONANZA LOT
CORNER US-12 & M-52, CLINTON PH. 456-4181

Sell Fast with Ads in The Tecumseh Herald

Typewriters
• Cleaned • Oiled • Adjusted
• Platen Refinished
• New Ribbon Installed
All Makes - Standard & Portables
FREE pickup and delivery in Tecumseh, Britton Clinton
SPECIAL $12.50 VALUE
FOR ONLY $6.95
Call or Write— CARROLL HAWKINS
11652 Milwaukee Rd.
Britton — Ph. 451-2611
"Serving All Areas"

Model Close Out Trade-Ins

1969 AMERICAN	$99 dn.
1968 PONTIAC TEMPEST CUST. 4-DR. HT.	$2,095
1967 PLYMOUTH FURY 4-DR.	$1,795
1967 AMBASSADOR 4-DR.	$1,695
1967 REBEL 2-DR. HARDTOP	$1,395
1966 FORD CONVERTIBLE GALAXIE 500	$1,495
1966 OPEL STATION WAGON	$995
1965 RAMBLER STATION WAGON Florida Car, no rust	$995
1964 FORD 4-DR. GALAXIE 500	$795

LES DALLAS
Dodge · Rambler
WEST END OF TECUMSEH 423-2147

READ THE HERALD IT PAYS

FARM BUILDINGS
Designed and built to your specific needs
HILL BUILDING CO
CALL COLLECT
313-761-6148
5235 JACKSON RD.
ANN ARBOR, MICH.
Farm - Commercial Industrial

'69 Model Close Out Sale
DARTS
POLARAS
CORONETS
CHARGERS
SAVE As Much As $1,067
AMERICANS
REBELS
AMBASSADORS
ALL COLORS & MODELS
DOWN PAYMENTS AS LOW AS $99.00
SPECIAL BUDGET FINANCING FOR FOLKS WITH GOOD CREDIT RATING
LES DALLAS
CHRYSLER BOATS, MOTORS ● NIMROD CAMPING TRAILERS
KARIBU PICKUP CAMPERS ● ALLIED SNOWMOBILES
DODGE - RAMBLER
2805 E. MONROE (M-50) TECUMSEH, MICH. (313) 423-2147

1969 Model Close Out
80 NEW CARS AND TRUCKS
24 Full Size Fords
14 Full Size Mercurys
8 Mustangs and Mach 1
9 Cougars, Eliminators
8 Montegos
2 Fairlanes, Torinos
14 Pick-Ups
HUGE SAVINGS SPECIAL DEALS
George Underwood
FORDLAND
Tecumseh-Clinton Rd., Clinton

LIKE NEW USED CARS
'69 Buick Electra 225 factory official car with air, 4,000 miles.
'69 Olds Cutlass S
'68 Pontiac Catalina 2-dr. hardtop
'68 Firebird
'68 Buick Skylark
'67 GMC ¾-ton pickup
'66 Ford Fairlane 4-dr.
'65 Fairlane 2-dr. hardtop
'65 Olds Cutlass
'65 Buick Wildcat 2-dr. hardtop
'65 Pontiac Bonneville Convertible
'65 Barracuda
'62 Chevy Wagon
'61 Cadillac
'67 Bridgestone Motorcycle
LONG Motor Sales
201 N. Evans St.
Phone 423-4460

1969 MODELS
CHEVYS — FORDS — BUICKS — MUSTANGS
$2,595.00 and up
Save the Big 1st Year Depreciation
Example:
1969 CHEVY IMPALA 2-DR. HARDTOP: V8, Powerglide, Power Steering, Radio, Whitewalls. Factory Warranty
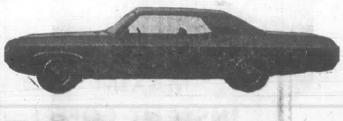
FULL PRICE **$2,595.00**
SCHNEIDER Chevrolet - Buick
LENAWEE COUNTY'S SERVICE-MINDED NEW CAR DEALER
1111 WEST CHICAGO BLVD., TECUMSEH PHONE 423-2840

Topics of Tipton

By LILLIAN LUCE

Grange meeting will be held Friday night, July 25, at the home of Mrs. Howard Evans, at 8 p.m. This will be a social meeting and cards will be played. A late lunch will be served by the committee, Mrs. Howard Evans and Mrs. Grover Swarts.

The Rev. and Mrs. Max Bailey and family have returned home after a few days in Buffalo, N. Y., with Dr. and Mrs. Worth Bailey. On the way home they visited Dr. and Mrs. Cole and family in Cleveland, O. Ginger Bailey, who had been in Buffalo for a week and her cousin, Judy Bailey, of Buffalo, returned home with the Max Baileys. Judy will remain for a few weeks.

Mary Lynn and Denise, daughters of Mr. and Mrs. Richard Blue of Durand, were guests last week of their aunt and uncle, Mr. and Mrs. Wesley Whelan, returning home Sunday with their parents, who spent the weekend.

Mike Wilkin returned home Saturday after acting as counselor at Camp Talahi near Brighton for three weeks.

Mrs. Marguerite Luce returned home Saturday from Herrick Hospital, where she was a patient for eight weeks as the result of an automobile accident.

Elaine Williams and Cynthia Roll of Tecumseh [illegible] ro Airport Friday for a two weeks' vacation in the Bahamas.

Donald Whelan was discharged Wednesday from Herrick Hospital where he had been a surgical patient for four weeks.

Ilah Borton left for Camp Hiawatha in the Upper Peninsula Friday, where she will act as counselor for five weeks.

Gregg Luce is home on a 30 day leave after completing 54 weeks of Sonar Technician School at San Diego, Calif. He will report to Newport, R. I., and will be stationed on the USS Keolsch for further duty in the North Atlantic.

Mr. and Mrs. Richard Eisenminger have moved to 401 W. Brown St., in Tecumseh.

Seven members of the Tipton Community Church attended a regular meeting Tuesday night at the home of Mrs. Jack Allen. Routine business was transacted and plans were made to serve dinner for the Florida reunion in September. There will be no meeting during the month of August. The new officers will take over in September.

Mrs. Lamont Simmons entertained the Grandmothers Club at the Simmons' cottage at Wamplers Lake Tuesday for a noon luncheon. During the afternoon euchre was played by the group, with prizes won by Mrs. Lyle Whelan, Mrs. Richard Vollmer and the most lone hands by Mrs. Chester Baker.

Mr. and Mrs. William Luce, Wendy and Gregg and Mr. and Mrs. Douglas Luce and family spent last week in Northern Michigan.

Mr. and Mrs. Marvin Brown of Berwick, Pa., were weekend guests of Mr. and Mrs. Paul Borton and family.

Mr. and Mrs. Jack Allen and family attended a picnic at the home of Mr. and Mrs. James Knisel in Adrian Thursday. A birthday cake was served in honor of the birthday of Mrs. Bob Phenicie.

Great Night for Stock Car Race

By NANCY MARTIN

[illegible] the men on the [illegible] Manchester Speedway had a beautiful night for the mid-season Trophy Races. After being rained-out Friday night, Don Taylor's time of 18:94, fastest of 50 cars, won him his first trophy of the evening.

In the first heat, Taylor came from the [illegible] of the pack to take his second trophy for first place, over Bill Younkin, Dennis Carrier, and Dick Crup. The second heat win went to Ray Barnard, followed by Dick Slagle, Gary Rhoades and Junior Gary.

The trophy for the third heat went to Jim Martin, who jumped out ahead and held on for the win, second went to Roger Boyer, third and fourth to Larry Leidel and Dick Thiede. In the second lap of the fourth heat, John Weinhardt went off the third turn and rolled. He was "OK" and was presented with his first upside-down trophy. Larry Gray was first across the line, chased by Jack Wirth, Dave Warren and Nick Nichols.

The pursuit had a few anxious moments as Cal Bird lost control of his car and collided with Sam Henson, who ended up in the mud on the front straight. Henson was unhurt but covered with mud. Younkin picked up the win and the trophy with Taylor second, Carrier third and Paul Whitaker fourth.

The semi saw two caution flags, but nothing serious, as Jerry Johnstone picked up his first trophy in his first year of driving. Mike Havens and Jim Martin were right on his back bumper but had to settle for second and third, in that order. Wirth was fourth and Jerry Lippert fifth.

The 50-lap feature was racing at its best. Dick Crup, in his red, white and blue No. 24, drove a good race and took home a large trophy for the win, Don Taylor finished second and Bill Younkin third. All three are Ford-powered. Carrier was fourth and Howard Woodman fifth.

Races will be held again this Friday.

Credit Union 8
Union 4

Credit Union downed the Union Little League team by the score of 8-4. The Credit Union picked up nine hits and the Union had five.

Gordon Whelan went six innings on the mound for the winners and Doug Bunch hurled one.

Rick Brooks toiled four innings for the losers and Linvel Lisenbee tossed three.

Whelan led the hitters with a single, double and home run. Doug Bunch picked up a single and triple, Gary Beasley a double, Randy Knight a double and single and Manuel Torres a single.

Credit Union pitchers struck out 11 and the Union 8.

Whelan homered for the winners in the sixth inning to force the game into an extra inning.

Dan Dermyer walked, Doug Gilpin also walked and then Whelan came back and doubled in the winning runs in the top of the seventh.

Mr. and Mrs. Bill Williams attended the Williams family reunion at Morenci July 13.

NOTICE

Due to illness, James Mull has been unable to work for the past two weeks. Howard Mull of R. V. Mull Associates, Toledo, will continue to service his clients until Mr. Mull's physician permits him to return. Someone will be in the office from 10-12, 2-4, until further notice.

Sorry, if we have inconvenienced you.

JAMES MULL OFFICE
900 W. CHICAGO BLVD.

Musings

by Bill Sanford

Dream of Mars

A strange rendezvous of souls conglomerated on the moon Sunday night, in one step of one man. Perhaps the greatest single conquest since Copernicus, the men on the moon have silenced forever the old wives talk of that gem that has sparkled in infinity for so long; its mystery shrouded its romance.

Since Jules Verne, and before, creatures of earth wondered at the possibilities of the moon. The sense of restlessness among man signaled through his inquisitiveness. Today's generation, more restless than the rest, has at last moved on.

No sooner had man set his first foot on the moon and Mars became the target of his imagination. Half the world has seen the moon now via television and he being a restless creature now needs a new frontier to seek out to vent his curiosity, to ply his technology, to take his hates as well as his fears.

Neil Armstrong and Edward Aldrin are on the tongues of every man, woman and child that you meet: immortal now, what next? They were really only one of many who went through the long line preparation for a flight to the moon.

Before them there were such heroes as Charles A. Lindbergh, who flew the Atlantic alone with a couple of peanut butter sandwiches in the most unlikely looking airplane available, the "Spirit of St. Louis". There was "Wrong Way" Corrigan who made an unscheduled trip to Dublin without passport or permission. True, in the face of the moon landing these feats were meager, but in the face of the technology and flight experience of those days, courage was a factor to be reckoned with.

Brig. Gen. Billy Mitchell made the most personal sacrifice of any, his career, for the future of air power for the United States. Without his foresight and personal involvement in convincing the United States of a need for air power, World War II might have been a different story.

And then there was Capt. James Gallagher, USAF, and a plane called Lucky Lady II. It was March 2, 1949, 20 years ago. Gallagher was the first to circumnavigate the world non-stop. He traveled 23,452 miles in 94 hours and one minute.

Then there were The Seven: Allan B. Shepherd, Virgil Grissom, Walter Schirra, Edward White, John Glenn, M. Scott Carpenter, and Leroy Gordon Cooper, they paved the way. Each wished that it could have been him to have made the epic flight of Apollo 11, but instead they were the ones to lay the ground work.

There were a contingency of men who worked and sweat for the final step in the first phase, a white boot leaving its mark on the face of the moon for another eternity.

This is not to take away from the courage or the feat of the three men in Apollo 11, it only justifies what other men have done and the evolution of men.

Man is a restless creature and those who will in the future issue forth from the womb of time will also be restless, that is why, no sooner had Neil Armstrong set foot on the moon when the soothsayers and men of dreams alike, started gazing at Mars with the same restlessness and moving curiosity. Some day they'll make it.

Credit Union 9
Kiwanis 3

Credit Union outlasted Kiwanis in Little League action last week for a 9-3 decision. Dan Tilton, Manuel Torres and Doug Bunch shared the mound duties for the winners and Ken Biscupski and Dick Carter hurled for the losers.

Dan Dermeyer had a perfect night at the plate for the winners, rapping out a single and double, then blasting a home run. Doug Bunch singled and doubled and Gary Beasley also doubled.

The winners used six hits and a bevy of walks to rack up nine runs while the losers could muster only three hits off the trio of Credit Union pitchers.

Recreation News

By JACKIE RODGERS AND LINDA YOUNG

TENNIS

Tennis students for the past week have been mastering the forehand, backhand, serve, lob, smash and other strokes as well as brushing up on scoring and faults. A singles tournament has been set up for later in the week.

MOMS' SOFTBALL

Last week the spirit of the old ball game was shown as several ladies came down and an exciting contest was played. Among the ladies, Mrs. Retan and Mrs. Ashenfelter proved to be real hitters, while Mrs. Torres, Mrs. Wonderly and Mrs. Galadio shone in the field as well.

PEE WEE GIRLS' SOFTBALL

The Sluggers combined timely hitting and adept fielding to down the Champs, 20-19, for the fifth straight time. The game was a close one and it wasn't until the last inning that the Sluggers overtook the Champs. Karen Bunch and Linda West hit homers, along with Cindy Litteral.

JUNIOR GIRLS' SOFTBALL

The first place Daredevils showed how really tough they are by beating the Lollipops, 23-5. The Daredevils started with a new pitcher, Sue Kane, who hurled well until relieved by Elaine Aebersold.

Six players for the Daredevils batted 1.000 for the day: Sue Kane, Cindy Bohannon, Lydia Torres, Connie Harmon, Jan Young and Cheryl Williams.

Another unusual happening at the plate saw Nancy and Mary Lay and Marsha Camfield receive walks for each of the three times they were up to bat. Michelle Tate contributed a two-run home run.

On July 29 after the usual games the Junior and Pee Wee Girls will join together for a picnic on Nelson Field. Food will be provided by the coaches.

The Junior Girls All-Stars will be chosen on July 29 and will play against their coaches on July 31 at 6:30 p.m., on the athletic

Ladies' Golf At Country Club

Last week's winners in ladies' golf at the Country Club were:

1st Flight Winners:
Low Gross—Mrs. Clarence Champanois.
Low Net — Mrs. Charles Butler.
Low Putts — Mrs. Glen Lehr.

2nd Flight Winners:
Low Gross—Mrs. Ed Schwartz.
Low Net — Mrs. Frank Bock.
Low Putts — Mrs. Don Smith.

3rd Flight Winners:
Low Gross — Mrs. Dean Fosdick.
Low Net — Mrs. Paul Clauda.
Low Putts and Chip-ins — Mrs. Al Merz.

T-P Golf League

Newell	57	15
Goller	52	20
Hollar	42	30
Barron	38	34
Reum	37	35
Gillies	36	36
Keinath	34	38
Baker	28	44
Schuyler	18	54
Snyder	18	54

Thinking about looking into a...

Quasar™ Color TV by MOTOROLA

we have them!

Come in today! We'll show you the Color TV with the "works in a drawer."

$588.00 up

AIR CONDITIONER BY FEDDERS — IN THE BOX — FROM 5,000 BTU From $129.00

LAWSON TV & APPLIANCE
"WHERE SERVICE IS PART OF THE SALE"
Your Michigan Bankard welcome here
Open 9 to 6
Monday thru Saturday
116 E. Chicago Blvd. Phone (313) 423-2963

Dehumidifiers

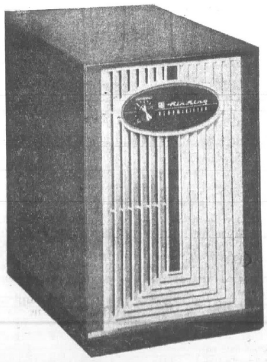

Regular $113.95 $79.95
Regular $125.95 $89.95

BALDWIN
Hardware • Tecumseh

VAN-MER'S DEPT. STORE — FREE PARKING

CLEARANCE

MEN'S SUIT SALE
VALUES TO $65
SALE ALL SUITS
$32.99

MEN'S SPORT SHIRTS
Van Heusen
REG. $5 SALE $3.99

MEN'S WASH PANTS
Farah Sta-Pressed
REG. $8 SALE $4.99

MEN'S SPORT COATS
REG. $34.95 SALE $24.99
REG. $29.95 SALE $19.99

BOYS' SHIRTS
Van Heusen
REG. $4.50 SALE $2.99

BOYS' SHORTS
Farah
REG. $4.50 SALE $2.99

LADIES' DUSTERS
REG. $4.99 SALE $2.99

LADIES' SLEEVELESS BLOUSES
REG. $3 SALE $1.99

LADIES' SKIRTS
REG. $5.99 SALE $3.99

LADIES' SWIM SUITS
REG. $16.95 SALE $10.99
REG. $14.95 SALE $8.99

BOYS' SWIM TRUNKS
REG. $4.00 SALE $2.99

DRESS SALE
2 FOR THE PRICE OF 1 PLUS $1

SHOE SALE Hundreds of Pairs on Sale
$1.00 Off Sale Price

EXAMPLE
Men's Shoes
REGULAR $14.99
SALE PRICE $7.99
NOW $6.99

EXAMPLE
Women's Shoes
REGULAR $9.99
SALE PRICE $6.99
NOW $5.99

EXAMPLE
Children's Shoes
REGULAR $7.99
SALE PRICE $4.99
NOW $3.99

Green's Big Annual Summer

CLEARANCE

SALE OF NATIONALLY KNOWN BRANDS

GREEN'S Men & Students Apparel

SAVE
25% to 50%

STA-PREST SLACKS — SUITS — SPORT SHIRTS — SHOES — BERMUDAS —
SWIM SUITS — AND MUCH, MUCH, MUCH MORE — ALL FAMOUS BRANDS

Quality Clothier for Men & Boys — Downtown Tecumseh

McWilliams - Anderson Nuptials

Lynda Joyce McWilliams and Robert Joseph Anderson were united in marriage Saturday, July 19.

Rev. Warren Webb, pastor of the United Methodist Church, Adrian, performed the ceremony at 7:30 p.m. in the United Methodist Church, Tecumseh.

Lynda is the daughter of Mr. and Mrs. Robert W. McWilliams of 9998 Holloway Rd., Britton. Mr. and Mrs. Joseph Anderson of 70 Wayne St., Carbondale, Pa., are the parents of the groom.

Jamie McWilliams, cousin of the bride, was the soloist, accompanied by Mrs. Donald Bush at the organ.

Two pair of glass-enclosed candelabra, faced with natural greens, graced the altar of the church. The aisle was lined with triple peau candles.

The bride approached the altar on the arm of her father and wore a floor length gown of white organza designed with a mandarin style collar and long sheer sleeves, featuring the wide cuff look. Peau d'ange lace and tiny organza buttons adorned the high rise bodice and lace accented the bell shaped skirt. A detachable chapel length train swept the floor.

Her headpiece was fashioned of organza roses and re-embroidered lace leaves, an elbow length illusion veil was attached.

She carried a bridal cascade of miniature white carnations, snowsong white roses accented with a cabbage rose in the center. The diamond earrings she wore were a gift of the groom.

Sue Ann McWilliams was her sister's maid of honor in a floor length gown of orchid chiffon over peau taffeta lining.

Matching floral Venice lace braid trimmed with shaded green leaves accented the Empire styled bodice and was repeated on the cuffs of the long sheer sleeves.

She wore an orchid head piece fashioned of organza loops with gathered veils and carried a modernistic cascade of purple asters with a lighter frosted candle in the middle accented with flocked fruit.

Sheri McWilliams, sister of the bride, Linda Anderson, sister of the groom, and Mrs. Robert Bracey, Adrian, schoolmate of the bride, served as bridesmaids and matron. Their gowns, headdresses and bouquets were like that of the maid of honor.

Kimberly Brosamer, Deerfield, friend of the bride, was flower girl in a gown fashioned similar to the other attendants in the same color. She carried a white basket of purple asters.

Richard McWilliams was the ring bearer for his sister's wedding.

William Gossett of Adrian, friend of the groom, served as best man.

Ushers were Carl Rehkop, cousin of the groom and Kenneth James of Carbondale, Pa.

Mr. and Mrs. Chet Godzina and Mr. and Mrs. Louis Prielipp hosted the reception, held at the Tecumseh Products Union Hall for 300 guests immediately following the ceremony.

Assisting at the reception were Mrs. Gene Murrey, Carbondale, Pa.; Mrs. Milton Rutan, Cement City; Mrs. William Natho, Jackson; Mrs. Jerry Proudfood and Carol Etter, Adrian and Marilyn Korican, Britton.

The bride is a 1964 graduate of Britton-Macon High School and was employed as a secretary at the Division Office of General Telephone Company of Michigan, in Adrian.

The groom graduated from Beniamin Franklin High School in Carbondale, Pa., and is presently employed by the Federal Aviation Agency as an air traffic controller at the Center in Oberlin, O.

The new Mr. and Mrs. Anderson will be at home at Virginia Arms Apts., 132 Jones St., Wellington, O., following a week's wedding trip to Atlantic City, N. J.

The rehearsal dinner was hosted by the groom's parents Friday evening at the Rock Inn, Adrian.

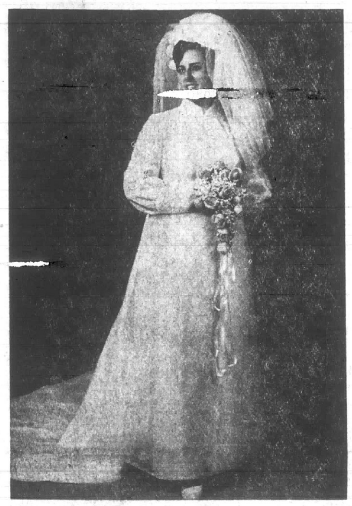

MRS. ROBERT ANDERSON

The engagement of Evelyn Louise "Ginger" Frazier to Thomas Cook is announced by her parents, Mr. and Mrs. Paul M. Frazier, Britton. Miss Frazier is a registered nurse employed in Colorado Springs, Colo. Mr. Cook is the son of Mr. and Mrs. Robert L. Cook of Meeker, Colo. He is employed with the Meeker School system. The wedding will take place Nov. 28 in Meeker, Colo.

Hold Shower For Bride-to-be

An act of God "shower" set the atmosphere for a kitchen shower given by Mrs. William Powell at her home for Debbie Purkey last Thursday evening.

Games were played and refreshments served to the 12 guests present.

Debbie, who will become the bride of Jim Lawson August 16, opened many lovely kitchen gifts.

Raisin Golf Club Is Now Forming Distaff League

Raisin Valley Golf Club has recently organized a number of ladies who are interested in forming feminine golf leagues.

Mixed couples league enthusiasts may contact Mrs. Robert Kennedy at 423-4302. She is taking reservations for the season beginning during the first week of August and for the next year's entire season.

Mrs. Clyde Gunder may be contacted concerning interest in a ladies' day league. Her number is 423-4305.

An extra feature at the club allows juniors up to and including 16 years to play on Mondays for $1.

Carol VanDoren Weds Michael Velandra

Nuptial vows were exchanged by Carol Lynn VanDoren and Michael Robert Velandra at a 3 o'clock ceremony in St. Elizabeth Church, Saturday, before the Rev. Fr. Robert J. Handley and the Rev. Joseph L. Hedrick, pastor of West Adrian United Church of Christ.

The bride is the daughter of Mr. and Mrs. Roy VanDoren, 5920 Forrester Rd., Adrian, and the groom is the son of Mr. and Mrs. Paul Velandra, 2837 Russell Rd.

Mrs. Donald Johnson was the organist.

Given in marriage by her father, the bride wore a white dotted swiss net skimmer over taffeta, with an attached circle chapel train. The bodice was styled with a high neck, unlined yoke, outlined with pearl-trimmed Venice lace appliques.

The bride wore a diamond cross necklace, a gift of the groom, and her fingertip veil was attached to a crescent of fresh flowers. She carried a cascade of white daisies and sweetheart roses.

The bride's attendants were gowned alike in sheaths of apricot shade, with empire waistlines trimmed with white lace. Fresh flowers adorned their hair and they carried colonial bouquets of yellow daisies.

Candace Whelan, Adrian, was the maid of honor and the bridesmaids were Patty VanDoren, sister of the bride; Shayna Behm, and Cindy Smith, all of Adrian.

Douglas Beasley, Tecumseh, was the best man, and the ushers were Thomas and Paul David Velandra, Tecumseh, brothers of the groom, and Georges Nakou, Adrian.

A reception at St. Elizabeth School was attended by 200 guests. Ruth Ann and Deborah Velandra served the punch and coffee.

The bride is a 1967 graduate of Adrian High School and Mr. Velandra is a 1966 graduate of Tecumseh High School.

Upon their return from a 10-day wedding trip in the Eastern States, the newlyweds will be at home at 108 W. Pottawatamie.

The bridegroom's parents entertained at a rehearsal dinner, Friday at Harry's Cafe.

—o—

Does The Herald Have Your Photo?

MRS. MICHAEL VELANDRA

elegance is a
FORMAL
matter at
GREEN'S
Downtown Tecumseh
You can rent that special look, in the smartest styles.
- Tuxedos
- Dinner Jackets
- Summer Formals
- Cutaway
- Stroller
- Full Dress
- Accessories

Keep It Beautiful

If America hired people for the job, it would take the largest sort of army to keep our country free of litter.

But there's no need to hire anyone. It's a job we can do for ourselves. All of us. Every family that spreads a picnic lunch. Every boatman who cruises the lakes and waterways. Every motorist who uses our roads and highways.

It is the pleasure of the U. S. Brewers Association each year to give its fullest support to the Keep America Beautiful Campaign. Remember: Every Litter Bit Hurts.

This is our land. Let's treat it right.

UNITED STATES BREWERS ASSOCIATION, INC.

Cheryl Rickard-Daniel Van Valkenburg Speak Vows

Cheryl Ann Rickard, daughter of Mr. and Mrs. Calvin O. Rickard I, 703 N. Union, became the bride of Daniel Leon VanValkenburg, son of Mr. and Mrs. Raynor VanValkenburg, 7764 N. Adrian Hwy., Saturday, July 19, by the Rev. Paul Brantingham at the new Tecumseh Friends Church.

Aqua and white daisies and wild flowers marked the pews for the first wedding to take place in the new Friends Church on Tecumseh-Clinton Rd.

Larry Ehinger, friend of the groom, was the soloist, accompanied by Mrs. Paul Brantingham at the organ.

Miss Rickard chose a floor length organza gown with sheath of silk ontre and Chantilly lace bodice, and long lace sleeves. Her sabrina neck line and detachable chapel train were sequin-trimmed.

Cheryl wore a silver locket, gift from the groom. Her elbow length veil was of chantilly lace secured to a petal crown accented with pearls and she carried a cascade of white carnations and ferns.

Susan McKee, friend of the bride, was maid of honor in an aqua empire sheath of chiffon over taffeta featuring a round neckline, short pleated puffed sleeves and a flowing back.

MRS. DANIEL VANVALKENBURG

She wore an aqua veil headpiece accented with pearls and carried a colonial bouquet of white carnations and aqua daisies.

Lucille Painchaud, college friend of the bride from Birmingham, Mrs. Calvin O. Rickard, sister-in-law of the bride, were bridesmaid and matron, attired the same as the maid of honor.

Terri Sue Rickard, niece of the bride, was flower girl in an A-line empire, floor length white gown and carried a basket of daisies.

Phillip VanValkenburg served as best man for his brother. David Guikema, of Muskegon, and David VanValkenburg, brother of the groom and Calvin O. Rickard, II, brother of the bride, were ushers.

Aqua and white decorations graced the bride's table for the reception held in the dining room of the new Friends Church for 250 guests. Grace Swain, aunt of the bride, assisted at the reception.

The bride attended Michigan State University for a year and has enrolled at Washtenaw Community College for the '69-'70 school year. The groom is a 1969 MSU graduate with a B.S. in Soil Science and is in partnership with his father. Both graduated from Tecumseh High School.

Following a week's trip thru the Upper Peninsula, the couple will reside at 14470 Allen Rd., Clinton.

Parents of the groom hosted the rehearsal dinner Friday evening at their home on N. Adrian Hwy.

For Tecumseh & Area
VOLKSWAGEN
SALES & SERVICE
Carroll & Penny
MOTORS, INC. — ADRIAN
4572 W. US-223
Phone 265-2151

SPECIALS... DISCOUNTS
By Any Name They Mean **SAVINGS**

"Specials" . . . "Bargains" . . . "Discounts" — but what really counts are the SAVINGS you get on things you need WHEN you need them. And KEN-RAY'S says SAVINGS in HUNDREDS of ways EVERY day! Come SEE! Our STOREWIDE LOW PRICES — by ANY name — mean SAVINGS!

BUFFERIN Twice As Fast As Aspirin 100's **79c**

ALLEREST for Relief of Hay Fever 24's **99c**

SWIM CAPS BY PLAYTEX **½ OFF**

BROMO-SELTZER Dispensing Size 9 oz. **99c**

Kodapak Film Cartridge CX-126-12 **85c**

COLGATE INSTANT SHAVE Regular Menthol or Lime **39c**

SECRET SUPER SPRAY DEODORANT 5 oz. **88c**

ultra brite extra-strength toothpaste Family Size **64c**

honey of a **SALE**

½" by 160" **37c**

1" by 150" **37c**

Large Size **47c**

Colgate MFP Large Size **57c**

LUSTRE CREME SHAMPOO 10.25 oz. Jar **88c**

65's **27c**

12's 2"x3" **33c**

Use Your SECURITY CHARGECARD Here

Ken-Ray TECUMSEH DRUGS *Inc.* A SAVE-MOR STORE

FOR YOUR PRESCRIPTION HAVE YOUR DOCTOR CALL 423-4420

LAUREL CARDS FOR ALL OCCASIONS
LAUREL GIFT WRAP AND RIBBON

Nancy Ford has been accepted as a student by the Patricia Stevens Career and Finishing School of Toledo, O. She will major in fashion and merchandising starting in September. Miss Ford, daughter of Mr. and Mrs. Morgan Ford, 609 Outer Dr., was graduated from Tecumseh High School. While there, she was a student council representative, member of the Girls Athletic Association and on the executive board of the Prep Club, besides working part time as a beauty shop receptionist, baby sitting and working lately at the Frosty Freeze.

Serves Aboard Constellation

Airman Larry E. Hartwig, USN, son of Mr. and Mrs. Fred R. Hartwig, 115 W. Pottawatamie, is serving aboard the USS Constellation.

The Constellation is an attack aircraft carrier based in San Diego, Calif.

The ship and attached Air Wing are conducting carrier qualifications off the coast of California in preparation for the carrier's fifth combat mission in Southeast Asia.

Operation "W" Is August 5

The deadline for reservations is Friday for the Operation "W" Lenawee County's Mystery Tour, Tuesday, Aug. 5, from 9 a.m. to 3 p.m.

Cars will meet at the fairgrounds in Adrian to form a caravan.

Reservations may be made with Barbara Le Kashman, Extension Home Economist, who suggests those participating wear sports clothes, walking shoes and raincoat or umbrella. Lunch is $1.50.

If the weather is really bad, listen to WABJ, Adrian, between 7:45 and 8:30 a.m. Rain date is Aug. 6.

Legal Notices

BY-LAWS

Tecumseh Public Schools, Lenawee County, Michigan.

Resolved that the following be adopted as the By-Laws of this Board:

1. Regular meeting of the Board of Education of Tecumseh Public Schools, Lenawee County, Michigan, shall be held at 7:00 o'clock p.m., in the Board of Education Offices, 304 West Chicago Boulevard, in the City of Tecumseh, Michigan, on the third Monday of each month; and no further notice of such meetings shall be required to be given to the members of said board; and
2. Special meetings of the Board of Education may be called by the president of the Board, or any two members thereof, by serving on the other members a written notice of the time and place of such meetings.

Service of the notices shall be by:

a. Delivering the notices to the members personally at least twenty-four (24) hours before such meeting is to take place; or
b. Leaving the same at the member's residence with some adult person of the household at least twenty-four (24) hours before such meeting is to take place; or
c. Depositing the same in a government mail receptacle enclosed in a sealed envelope plainly addressed to such member at his last known address at least seventy-two (72) hours before such meeting is to take place.

Service as above prescribed may be made by a member of the Board, the Secretary of the Board, or any employee of the Board.

All resolutions or parts of resolutions in conflict with this resolution are hereby rescinded.

Catherine Cobb,
Secretary,
Board of Education.

WIN UP TO $1000

Double Stamps Every Wed.

COPYRIGHT 1969—THE KROGER CO. QUANTITY RIGHTS RESERVED. PRICES, ITEMS AND COUPONS EFFECTIVE THRU SATURDAY JULY 26, 1969.

VALUABLE COUPON
With Coupon & $5.00 Purchase Or More
ONION OR RELISH
Heinz Ketchup
2 14-OZ WT BTLS 30¢ LIMIT TWO
Coupon Expires Sat., July 26, 1969.
Limit One Coupon Per Customer.
Kroger

CLOVER VALLEY
Ice Cream
gal. pkg. 88¢
with coupon and $5.00 purchase
Limit 1

ONION OR RELISH
Heinz Ketchup
14-OZ WT BTL 15¢
Limit 2 W/ Coupon & $5.00 Purchase Or More
Save! 10¢

VALUABLE COUPON
With Coupon & $5.00 Purchase Or More
CLOVER VALLEY ICE CREAM
gal. pkg. 88c Limit 1.
Coupon Expires Sat., July 26, 1969.
Limit One Coupon Per Customer.
Kroger

KROGER
Instant Tea
2-OZ WT 59¢

KROGER
Pork & Beans
1-lb. can 12¢

BLUE BONNET
Margarine
3 1-LB PKGS 79¢

—Avondale Sale—
AVONDALE CUT BEETS OR
Pinto Beans....8 15½-OZ WT $1
AVONDALE
Apricot Halves 3 1-LB 12-OZ.
AVONDALE
Tomatoes..... 6 1-LB CANS
AVONDALE CUT GREEN
Shellie Beans...5 303 CANS
AVONDALE CUT GREEN BEANS, C.S. CORN, GREEN AND WHITE LIMA BEANS OR
Sweet Peas.....7 303 CANS

Extra Value Everyday Low Prices
Plus Top Value Stamps

Everyday Low Price

FROZEN
Banquet Dinners PKG 38¢

COUNTRY OVEN
Sandwich Cookies 2-LB PKG 44¢

KROGER — EVERYDAY LOW PRICE
Buttermilk..... ½-GAL CTN 44¢

COUNTRY OVEN — EVERYDAY LOW PRICE
Country Rolls..... 12-CT PKG 29¢

FROZEN SARA LEE PECAN — EVERYDAY LOW PRICE
Coffee Cake..... 12½-OZ WT PKG 75¢

COUNTRY OVEN ICED RAISIN — EVERYDAY LOW PRICE
Coffee Cake..... 17-OZ WT 25¢

OPEN PIT REGULAR — EVERYDAY LOW PRICE
B.B.Q. Sauce..... 1-PT 2-OZ 33¢

DEL MONTE LIGHT — EVERYDAY LOW PRICE
Chunk Tuna..... 6½-OZ WT CAN 28¢

A.J.M. WHITE 9 INCH — EVERYDAY LOW PRICE
Paper Plates..... 100-CT PKG 59¢

PERT — EVERYDAY LOW PRICE
Napkins..... 200-CT PKG 24¢

GREAT LAKES — EVERYDAY LOW PRICE
Charcoal..... 20 LB BAG 99¢

NO RETURN BOTTLES — EVERYDAY LOW PRICE
Big K Pop..... 10 16-FL OZ BTLS $1

CLOVER VALLEY — EVERYDAY LOW PRICE
Margarine..... 1-LB PKG 13¢

KROGER ALL FLAVORS — EVERYDAY LOW PRICE
Instant Breakfast..... 6-CT PKG 39¢

Health and Beauty
ANTI-PERSPIRANT
Dial Deodorant 8.3-OZ WT CAN 88¢ $1.69 SIZE
4-OZ WT LIQUID HAIRDRESSING
Protein 29 $1.00 SIZE 73¢
60-CT
Excedrin Tablets $1.05 SIZE 77¢
7-CT S.S. INJECTOR 98¢ SIZE
Personna Blades 59¢
REGULAR OR EXTRA HOLD HAIR SPRAY
Hidden Magic 13-OZ WT CAN 99¢ $1.99 SIZE

Bakery Specials
MEL-O-SOFT
White Bread 5 1-LB 4-OZ LOAVES $1
ROYAL VIKING DANISH CINNAMON
Schneken 11-OZ WT 49¢
KROGER ICED
Raisin Bread 3 1-LB LVS $1
COUNTRY OVEN INDIVIDUAL BUTTERFLY
Rolls 6-CT PKG 39¢
COUNTRY OVEN
Jelly Roll 12-OZ WT 39¢
COUNTRY OVEN HOMESTYLE PLAIN, COMBINATION OR
Sugar Donuts 12-CT PKG 39¢

Dairy Specials
QUALITY CHEKD
Half & Half 4 PINT CTNS $1
KROGER AMERICAN
Sliced Cheese 1-LB PKG 75¢
KROGER
Cream Cheese 3 8-OZ WT $1
KROGER BUTTER-ME-NOT W/O HONEY
Biscuits 4 10-CT ROLLS 69¢
QUALITY CHEKD HOMO. MILK, BUTTERMILK, CHOCOLATE FLAVORED LOWFAT MILK OR
Skimmed Milk 4 QTS $1
KROGER CHIVE, ONION, BARBEQUE
Sour Cream Dips 8-OZ WT 29¢

KROGER FROZEN
SWEETENED OR UNSWEETENED
Orange Juice 3 12-FL OZ CANS $1

KROGER
Grade 'A' Large Eggs
DOZ 55¢
Grade AA Large Eggs DOZ 57¢

VALUABLE COUPON
THIS COUPON GOOD FOR
20¢ Off PLUS FREE MEASURING SPOON
ON PURCHASE OF 10-OZ
Spotlight Instant Coffee
Coupon Expires Sat., July 26, 1969.
Limit One Per Customer.
Kroger

100 TOP VALUE STAMPS with coupon & purchase of 14-QT PKG KROGER NON FAT DRY MILK — COUPON EXPIRES SAT., JULY 26, 1969. 1
50 TOP VALUE STAMPS with coupon & purchase of ANY TWO 12-OZ JARS KROGER PRESERVES — COUPON EXPIRES SAT., JULY 26, 1969. 2
50 TOP VALUE STAMPS with coupon & purchase of ANY 6 PKGS DRINK AID OR ZANY ZOO — COUPON EXPIRES SAT., JULY 26, 1969. 3
50 TOP VALUE STAMPS with coupon & purchase of ANY CAN KROGER VAC PAC NUTS — COUPON EXPIRES SAT., JULY 26, 1969. 4
50 TOP VALUE STAMPS with coupon & purchase of A 1-LB BOX KROGER SALTINES — COUPON EXPIRES SAT., JULY 26, 1969. 5
50 TOP VALUE STAMPS with coupon & purchase of ANY FLAVOR QT. CARTON KROGER SHERBET — COUPON EXPIRES SAT., JULY 26, 1969. 6
50 TOP VALUE STAMPS with coupon & purchase of A 30-OZ WT CTN KROGER COTTAGE CHEESE — COUPON EXPIRES SAT., JULY 26, 1969. 8

FAMILY BATHROOM
Scott Tissue 4 ROLL PKG 37¢

KROGER LOW PRICE
Surf Detergent 3-LB 2-OZ 83c

LIQUID
Swan Detergent 1-PT 6-OZ 55¢

BATHTOWEL PACK
Breeze Detergent 4-LB 1-OZ $1.41

WITH COLOR BLEACH
Rinso Detergent 3-LB 2-OZ 83c

DETERGENT
Wisk Liquid QT BTL 79¢

Play **Sure THINGO**™

NO PURCHASE NECESSARY
Get A Free Surethingo Game Card And One Surethingo Game Piece Per Store Visit On Request At End Of Checkout Lanes, Or At Office Of Kroger Store. Adult Customers Only. Game Materials And Redemption Of Winning Cards Also May Be Obtained By Mailing Request To Glen Dinning, P.O. Box 62, Westport, Conn. 06880.

Open Daily 9 a.m. to 9 p.m. Sundays 10 a.m. to 4 p.m.

LEAN, MEATY
Center Cut Pork Chops 99¢ LB
LOIN CENTER CUT Chops $1.09 LB

Sliced Bacon Specials
ROSE Canadian Bacon LB $1.09
SLICED BACON Serve N' Save LB 79¢
SLICED BACON Kwick Krisp LB 89¢
VACUUM PACKED Kroger Bacon LB 95¢
WEST VIRGINIA Hygrade's Bacon 1-LB PKG 99¢

KROGER TENDERAY BRAND BEEF
U.S. CHOICE
Tenderay Round Steak 97¢ LB
USDA CHOICE

¼-Sliced Pork Loin Pork Chops 89¢ LB
COUNTRY STYLE Spare Ribs LB 79¢
BONELESS BUTTERFLY Pork Chops LB $1.49
BONELESS ROTISSERIE Leg-O-Pork LB 99¢
BONELESS ROTISSERIE Pork Butt LB 99¢
BONELESS Loin-O-Pork LB $1.39

Boneless Cuts Of Distinction
BONELESS Swiss Steak LB $1.09
BONELESS Rump Roast LB $1.15
BONELESS TOP Round Steak LB $1.39
BONELESS Patio Steak LB $1.39

Smoked Ham Sale
Full Shank Half 59¢ LB | Semi-Boneless 69¢ LB

CENTER CUT Ham Slices LB $1.19
HAMS Boneless Centers LB $1.39
PORTION Boneless Ham LB $1.09
BATH Canned Ham 10 LB CAN $9.99
NEW ZEALAND Leg O' Lamb LB 89¢
NEW ZEALAND SHOULDER Lamb Roast LB 69¢
JIFFY Flash O' Freeze LB 89¢
JIFFY Gravy & Beef 1½-LB PKG $1.05

Frozen Food Specials
KROGER FROZEN REGULAR OR CRINKLE CUT French Fries 4 1-LB PKGS $1
KROGER FROZEN IN BUTTERSAUCE Vegetables 4 PKGS $1
ROYAL VALLEY FROZEN Sliced Strawberries 3 1-LB PKGS $1
HOLLOWAY HOUSE FROZEN 14-OZ STUFFED GREEN PEPPERS OR Stuffed Cabbage Rolls 15-OZ WT 59¢
CHEESE OR CHEESE & SAUSAGE John's Pizza 18-OZ WT 88¢

Sea Food Specials
FRIED Perch Fillets LB 65¢
FRIED Cod Fillets LB 65¢
FRIED Crispy Sticks LB 65¢
FRIED Crisp Fish Cakes LB 49¢
SEA PAK ROUND FROZEN Breaded Shrimp 2 LB PKG $2.79
SEA PAK FROZEN Haddock Steak 10-OZ WT 55¢

MARHOEFER
Canned Ham 10 LB CAN $7.99 Sliced $8.49

QUARTERED FRYERS
Legs or Breasts 45¢ LB

FLECHTNERS BRAUNSCHWEIGER OR Piece Bologna LB 59¢
HYGRADE BALL PARK Hot Dogs LB 89¢
POLISH OR Smoked Sausage LB 89¢
SCHMIDT—FLECHTNER—PETER'S Hot Dogs 3 LB PKG $1.99
ECKRICH ALL MEAT Franks LB 79¢
ECKRICH ALL MEAT Bologna LB 99¢

FRESH **Split Broilers LB 45¢**
FRESH Roasters LB 45¢
18 PIECES FRESH Bucket Chicken LB 49¢
9 PIECE FRIED Bucket Chicken LB 89¢
FRIED CHICKEN Breasts LB 99¢

36 SIZE NOT THIS | 27 SIZE NOT THIS | 23 SIZE BUT THIS

SWEET Seedless Grapes lb. 29¢
Vine Ripe Tomatoes 39¢ LB
Sweet Nectarines 12 FOR 99¢
Sweet Corn 10 FOR 79¢

Cantaloupe 3 FOR 89¢

FRESH Blueberries PINT 49¢
TOKAY Red Grapes LB 39¢
CALIFORNIA Strawberries QT 79¢
SWEET MELONS Honeydews 5-SIZE EACH 79¢
California Plums Doz. 89¢
165 COUNT Lemons DOZ 89¢

GOLDEN RIPE
Bananas 10¢ LB.

50 TOP VALUE STAMPS with coupon & purchase of ANY 2 PKGS KROGER WIENER OR SANDWICH BUNS — Kroger COUPON EXPIRES SAT., JULY 26, 1969. 9
25 TOP VALUE STAMPS with coupon & purchase of ONE ANY BRAND MOUTHWASH — Kroger COUPON EXPIRES SAT., JULY 26, 1969. 7
25 TOP VALUE STAMPS with coupon & purchase of 10-lbs. or more Potatoes. — Kroger COUPON EXPIRES SAT., JULY 26, 1969. 10
25 TOP VALUE STAMPS with coupon & purchase of 2-LBS OR MORE POPCORN — Kroger COUPON EXPIRES SAT., JULY 26, 1969. 11
25 TOP VALUE STAMPS with coupon & purchase of HALF OR WHOLE WATERMELON — Kroger COUPON EXPIRES SAT., JULY 26, 1969. 12
50 TOP VALUE STAMPS with coupon & purchase of 3-LBS OR MORE FRESH GROUND BEEF — Kroger COUPON EXPIRES SAT., JULY 26, 1969. 13
25 TOP VALUE STAMPS with coupon & purchase of ANY ONE POUND PACKAGE LUNCH MEAT — Kroger COUPON EXPIRES SAT., JULY 26, 1969. 14

DETERGENT Cold Water All 84-OZ WT $1.38
DETERGENT Fluffy All 3-LB PKG 79c
WITH ENZOLVE Drive Detergent 83c
DETERGENT Lux Liquid 1-PT 2-OZ 55¢
DETERGENT Dove Liquid 32-OZ WT 80c
DETERGENT Dishwasher All 2-LB 3-OZ 67c
DETERGENT ALL 9-lb., 13-oz. box $2.17
REGULAR SIZE Phase 3 Soap BAR 18c

Recognized By Air Force

S/Sgt. Leroy W. King, son of Mr. and Mrs. Herman R. Radant, 210 Iroquois Dr., has been given special recognition at Tuy Hoa AB, Vietnam, for his military improvement suggestion.

Sgt. King submitted the suggestion as part of the Air Force-wide cost reduction campaign. He is a flight engineer in a unit of the Aerospace Rescue and Recovery Service.

He is a graduate of Tecumseh High School.

4-H, FFA Asked To Fill Forms For County Fair

All Lenawee 4-H Leaders and FFA instructors are asked to cooperate with the Fair Management by having each youth exhibitor fill out one pre-registration form stating the projects he plans to exhibit at the Lenawee County Fair. Forms are to be sent to T. O. Brittain, Fair Secretary, Lenawee Fairgrounds, Adrian, by Aug. 3.

LEGAL NOTICE

ORDER OF PUBLICATION
General

STATE OF MICHIGAN, Probate Court for the County of Lenawee.

Estate of M. B. NIELSON, a/k/a MARIUS B. NIELSON, Deceased.

It is Ordered that on Wednesday the 17th day of September, 1969, at 10:00 a.m., in the Probate Courtroom in the City of Adrian, Michigan a hearing be held at which all creditors of said deceased are required to prove their claims. Creditors must file sworn claims with the court and serve a copy on Mrs. Anita Hankenhoff, 7545 U. S. 12, Onsted, Michigan, 49265, prior to said hearing.

Publication and service shall be made as provided by Statute and Court Rule.

Dated: July 10th, 1969.

MAURICE SPEAR,
Judge of Probate.

A True Copy
MARIE A. McNULTY
Probate Register
Beardsley & Forsthoefel,
Attorneys for Estate
102 North Maumee Street
Tecumseh, Michigan 7-17—31

ORDER OF PUBLICATION
General

STATE OF MICHIGAN, Probate Court for the County of Lenawee.

Estate of ELIC RAKISYZ, a/k/a ALEC RAKESYZ, Deceased.

It is Ordered that on Wednesday the 24th day of September, 1969, at 10:00 a.m., in the Probate Courtroom in the City of Adrian, Michigan a hearing be held at which all creditors of said deceased are required to prove their claims. Creditors must file sworn claims with the court and serve a copy on Gregory J. Forsthoefel, 102 North Maumee Street, Tecumseh, Michigan, prior to said hearing.

Publication and service shall be made as provided by Statute and Court Rule.

Dated: July 18th, 1969.

MAURICE SPEAR,
Judge of Probate.

A True Copy
MARIE A. McNULTY
Probate Register
Beardsley & Forsthoefel,
Attorneys for Estate
102 North Maumee Street
Tecumseh, Michigan. 7-24—8-7

BUSINESS & PROFESSIONAL Directory

PHYSICIANS
R. F. HELZERMAN, M.D.
112 South Ottawa St.
Tecumseh, Michigan
Office Hours 1 to 4 p.m. daily except Thursday and Sunday. No evening office hours. Business Phone 423-7175 — Home 423-2614.

DR. R. J. BOWERS
Optometrist
Office hours 9 a.m. to 5 p.m. Closed Thursdays. Evenings by appointment only. 184 W. Chicago Blvd., Tecumseh
Office Ph. 423-7120 — Res. Ph. 423-3371

OSTEOPATHIC PHYSICIANS
DR. E. E. MILLER, D.O.
900 W. Chicago Blvd. (Mull Building)
Hours by appointment: Mon. thru Fri. 9:30 a.m.-12 noon; 1 to 5 p.m. Sat., 9:30 a.m.-12 noon; Phone: Res. 263-4971 — Office 423-3832.

CHIROPRACTORS
TECUMSEH CHIROPRACTIC CLINIC
DR. W. C. ELWARTOWSKI
Cor. of S. Pearl and W. Chicago Blvd.
Residence and office phone 423-7360
Mon., Wed., and Fri., 'til 8 p.m.
Office hours 10 a.m. to 5 p.m. daily
Saturday 9-12 a.m. — Closed Thursdays

DR. HARRY M. CURRIER
CHIROPRACTIC PHYSICIAN
725 S. Union St., Tecumseh, Michigan
Hours: 9 a.m. to 12; 2 to 6 p.m.
Closed Thursday and Saturday at 2 p.m.
Serving Tecumseh area since 1953.
Phone 423-2790

PUBLIC ACCOUNTANT
MULL ACCOUNTING
Business and Individual Including Tax Returns.
900 W. Chicago Blvd., Tecumseh
Phone 423-3755 — Res. Phone 423-3484

A NOSTALGIC RENDEZVOUS WITH A BYGONE ERA . . . FROM SWEET ROCK CANDY AND LICORICE STICKS TO THE HORSE-DRAWN HEARSE AND STEAM ENGINE. TRAIN RIDES, COMPLETE WITH HOLD-UPS.

1890 General Store
Pistols and Petticoats
Ballroom
1890 Ice Cream Parlor
Horse-Drawn Carriage
Western Trail Shop
Longhorn "Soft Drink"
Saloon and Restaurant
Cornstock Lode Gold Mine
Children's Barnyard
Live Vaudeville Shows
Basket Shop
1890 Amusement Arcade
Old Sheriff's Jail
Old Caboose Candy Shop
"Dorothy Jane's"
Glass Gift Shop
Western Jewelry Shop
Silver Dollar Saloon

MUSEUM — FREE PARKING — FREE PICNIC AREA AND CLEAN PUBLIC RESTROOMS

STAGECOACH STOP

US-12 IRISH HILLS

"Close to the Irish Hills — Close to Tecumseh"

M-50-TEE

Lenawee's Finest Golf Driving Range

18-HOLE PUTTING COURSE
DRIVING STALLS — AUTO SETTERS
GROUND PLAY — FLOOD LIGHTS
DINA-FOG PEST CONTROL

Open 8 a.m. 'til 11 p.m.

M-50, 4 Miles West of Tecumseh

Phone 431-2212

NEWS OF II

VOLUME 7, NUMBER 5 ☆ A SUMMER SECTION OF THE TECUMSEH HERALD

LENAWEE COUNTY'S FINEST PUBLIC COURSE

Devils Lake Golf COURSE

North End of Devils Lake

Green Fees — Week Days, $2.00 all day
Saturdays, Sundays & Holidays — $2.50 all day

WEE TEE GOLF

FUN FOR EVERYONE
OPEN EVERY DAY AND EVENING

on US-12
ACROSS FROM ENTRANCE TO HAYES STATE PARK

on US-223
NEXT TO DEVILS LAKE GOLF COURSE

Giant Ferris Wheel — Dodg'em Bumper Cars
30-Horse Merry Go-Round — Miniature Railroad Train
On US-223 — Next to Devils Lake Miniature Golf Course

NEW MANAGEMENT

IRISH HILLS Sports PARK DAY OR NIGHT SKI GOLF SUMMER · WINTER

GOLF 7 DAYS A WEEK AND UNDER THE LIGHTS

COCKTAIL LOUNGE & RESTAURANT

ENTERTAINMENT FRIDAY AND SATURDAY FROM 8:30 P.M.

IRISH HILLS SPORTS PARK

ON US-12 — BEHIND IRISH HILLS TOWERS

Quiet Natural Beauty Enhances Bridle Trails

By DIANNA JOACHIM

Set in the natural beauty of the Irish Hills, The Frontier Stables provide an entertaining and interesting afternoon's activity. As you ride the bridle paths through beautiful woodlands and grassy meadows you are apt to see several forms of wildlife in their natural habitat. The area is also richly blessed with plant life, including some brilliant wild flowers.

A peaceful lake awaits you at the end of the trail, mid fresh green scenery that restores the soul after the hub-bub of traffic and the busy-ness of life. As you return to The Stables, a mama rabbit and her babies scurry across the path.

At one point, the rider can see nearby Brooklyn as well as many lakes in the area.

Hay rides and sleigh rides in winter are available by reservation, safe from the possibility of collision with autos.

Allan Hunt, proprietor, has taken every precaution to make The Stables a pleasant and safe place to enjoy a horse-back ride or a jaunt behind the animals.

The experienced guides select the mounts which they feel would best suit you, and they have a number of gentle, manageable horses.

With every group that leaves, no matter what the size, at least one of the guides accompanies the riders on their excursion.

The Stables are open every day except Monday from 12 noon to 8 p.m. The cost for better than an hour's ride on three miles of meandering trails is only $3 per person. Frontier Stables is located on M-50, 2 miles south of US-12, across from Frontier City.

—HERALD PHOTO BY DAVID S. BUSH

FRONTIER TRAILS — Youngsters and oldsters alike travel the trails at Frontier Stables.

US-12, JUST WEST OF HAYES STATE PARK

See PREHISTORIC FOREST

Ride the Scout Train on an Exciting Tour of a Lost World That Existed Millions of Years Ago.

This magnificent dinosaur forest is an outdoor museum that displays a large collection of authentic life-size pre-historic animals which lived on this earth millions of years ago. It's the most interesting and educational exhibit of its kind in the world.

MAMMOTH GIFT SHOP

See the largest, most complete souvenir gift shop in Michigan. Unusual gifts and toys from all parts of the world. You are welcome to browse. Plenty of free parking.

MYSTERY HILL

BEYOND YOUR IMAGINATION . . . . UNTIL YOU SEE IT!! DID YOU EVER SEE WATER RUN UP HILL? SEE THE AMAZING FORCE OF GRAVITY

Guided tours every 12 minutes
Don't miss Moonshine Valley

US-12, Oppoisite Entrance to Hayes State Park

SUMMER SCHEDULE

SPECIAL RATES FOR GROUPS

"it's fun!"

- THURSDAY MORNING — 11 to 12:30
- THURSDAY—7 to 9 p.m.
- THURSDAY NIGHT $1 admits one family
- FRIDAY — 8 to 10 p.m.
- SATURDAY — 8 to 11 p.m.
- SATURDAY MORNING — 11-12:30 — Beginners session for all ages.

It's a swell sport and a healthful activity for the kids . . . . and grownups, too!

ALL SESSIONS ARE SUPERVISED

ADRIAN SKATE-A-DIUM

(FORMERLY SKATE ARENA)

M-52 THE GREGORYS PHONE 265-6918

"BROWSE IN OUR HAYLOFT"

JOEL'S BARN

OLDE TYME INTERESTINGE THYNGES

OPEN 10 TO 5 DAILY
CLOSED SUNDAY, MONDAY AND HOLIDAYS

PROPRIETORS
JOE AND ELLEN O'DONNELL

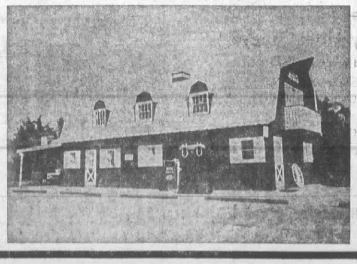

CLINTON

520 E. Michigan Ave. Phone 456-7355

SEA-HORSE 25

Decorate the new Sea-Horse 25 with racing stripes. Why not? This high-output portable is quick, Quick, QUICK. Since its introduction last year, this Johnson Sea-Horse has succeeded in giving 55 h.p. Dramatic New Meaning — making it stand for a combination of high-thrust, acceleration, high speed, capacity and all-speed fuel economy.

ROGER'S CHANNEL MARINE
ROGER T. KISH, OWNER - MANAGER

East Shore Wamplers Lake
14975 Wamplers Lake Rd.
Brooklyn, Mich.
Phone 517-592-6407

ISH HILLS

THURSDAY, JULY 24, 1969 ☆ DELIVERED FREE TO 1,000 RESORT HOMES

Bauer Manor

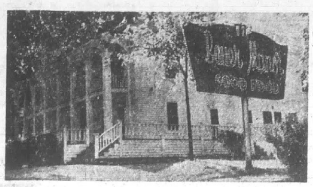

- ON BEAUTIFUL EVANS LAKE IN THE IRISH HILLS ON US-12.
- OPEN DAILY. LIVE ENTERTAINMENT FRIDAY AND SATURDAY. COCKTAILS SEVEN DAYS A WEEK.

PHONE 431-2506
TIPTON, MICHIGAN

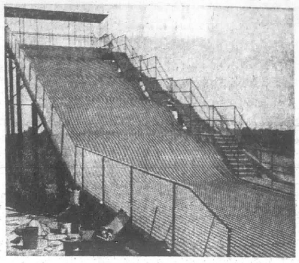

Ride Bauer Super Slide
NOW READY FOR YOUR SNEAK PREVIEW
EAST OF BAUER MANOR
WATCH FOR GRAND OPENING

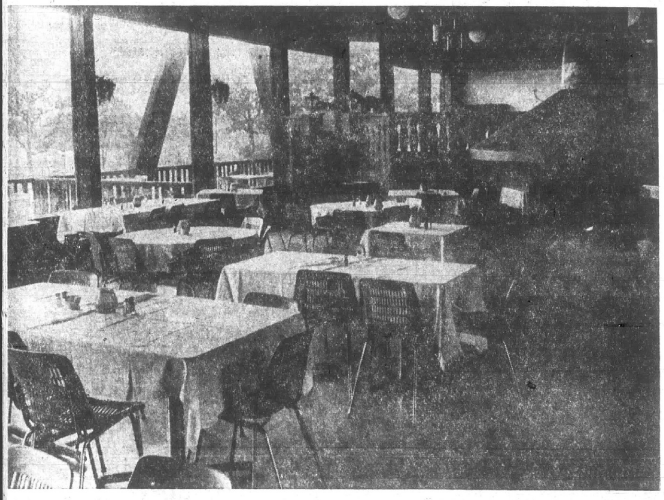

ITIC DINING — White table cloths, candles and a fire-iving dining at Irish Hills Sport Park a romantic setting either in the dining room or on the balcony overlooking the Irish Hills resort park in summer or winter.

Candlelight and Firelight In A Romantic Setting

hted candles on white cloth covered tables around ular fireplace or on the balcony make dining at the ls Sports Park an experience of a lifetime.

lighted golf course seems almost ethereal at night ers having a late evening dinner.

cocktail lounge and the dining room both with tyle beamed ceilings present a pleasant atmosphere y Friday and Saturday evening when live music fills e.

e "Musical Impressions" will be at the Sports Park Aug. 2 for the weekend, playing everyone's favorite . They will be on hand every weekend for the sea-

longest chair lift in Michigan with 78 double chairs mile long ride is operated for summer tourists as he skiers in the winter.

aks, New York strip steaks, lobster tails, chicken and are all on the menu and reservations may be made uets or parties in the air conditioned dining room. fers looking for a challenge will find it on the tricky t the Sports Park, it's short but hills and dales pro-nty of interest for both experienced and novice

picturesque terrain is such that it plays differently every time. Some greens are perched on summits that take delicate approach shots, often light hitters are the ones who can perform this feat the best

Golfing under the lights provides a new thrill for many visiting the Irish Hills for the first time. After dark, play is available every Friday and Saturday.

One of the greens has been remodeled (with a bull dozer) to present a new ski slope for snow time use. Sixteen instructors were hired last winter under the direction of Henry Lantz, one of the owners and also the Ski School instructor. Students from Columbia Central, Saline, Clinton, Adrian Tecumseh and Adrian College, Mason-Erie Community College and others came every week to take lessons.

Snowmobiles were available for rental by the day or hour. Those who have their own equipment can ride the slopes of the Irish Hills Sports Park at small cost.

Over night camping and trailer sites with electricity and rest rooms with showers are available both summer and winter.

The Sports Park is located just behind the Irish Hills Towers on US-12.

It is now under the managemnt of Sue Thurber, headed by a group of Toledo and area businessmen.

Manchester Speedway

Stock Car Races

Thrills and Spills
with Sportsman Modified

Racing Every Friday Nite
Time Trials — 7 p.m.
First Race — 8:30 p.m.

SUNDAY NIGHT — RAIN DATE, ONE HOUR EARLIER

Just off M-52, North of US-12
Turn west on Bowen Rd.

RATES

	With Electric	Without Electric
DAY	$ 2.50	$ 2.00
WEEKLY	15.00	12.00
MONTHLY	50.00	45.00
SEASONAL*	135.00	125.00

*Season is any three (3) months from May 1 to Nov. 1

7 MILES WEST OF CLINTON — OWNERS
½ Mile East of Evans Lake — DORIS AND JACK SAXTON

LOCATED AT HAYES STATE PARK ENTRANCE ON US-12

NEW AT PARKVIEW MARKET

SPORTSWEAR FOR MEN, WOMEN AND CHILDREN

- COMPLETE LINE OF FISHING TACKLE AND LICENSES — SMOKERCRAFT BOATS — RECORDS.
- GROCERIES, MEATS, GAS AND ICE—ANYTHING TO FILL CAMPING AND PICNICKING NEEDS.

PACKAGE LIQUORS — BEER AND WINE TO TAKE OUT
RAYMOND SHEPHERD — PHONE 467-2406

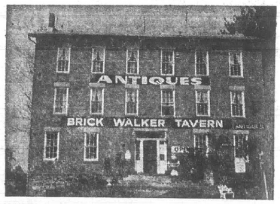

Brick Walker Tavern Antiques

Located at Cambridge Junction—US-12 and M-50
Open Tuesday through Saturday — 9 a.m. to 5 p.m.
We have on hand at all times:

- English and American Furniture
- Cranberry Glass
- Paintings
- Wedgewood
- Lamps
- Copper
- Clocks
- Brass
- China

ANTIQUE FLEA MARKET SATURDAY AND SUNDAY
PHONE 517-592-2092

Groceries - Meats
ounty Line Cheese
EER and WINE TO TAKE OUT
DRUGS — NOTIONS
PICNIC SUPPLIES
SUN and WATER ITEMS
GAS and OIL
our Ready-mix Outboard Gas Here

Evans Lake Trading Post
UNE AND "VAN" VAN CAMP

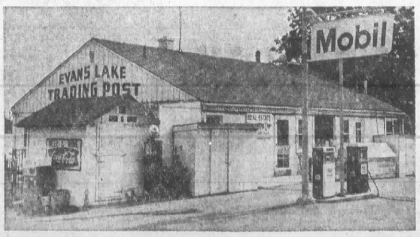

SEE THE IRISH HILLS from THE TOP OF THE TOWERS

1400 ft. above sea level

Gifts and Souvenirs from All Parts of the World
Amusement Rides Under Construction

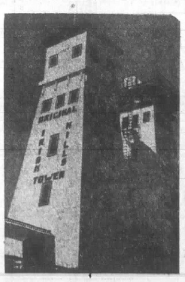

Learn the Story of the Simultaneous Construction of the 64 Foot High Observation Towers on US-12

Admission, 50c

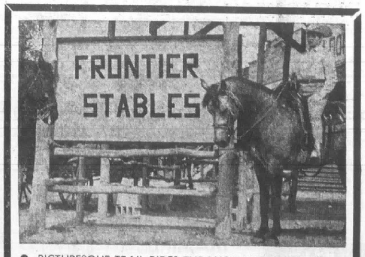

- PICTURESQUE TRAIL RIDES THROUGH THE BEAUTIFUL IRISH HILLS
- CLIP CLOP THROUGH THE WOODED AREAS AND GRASSY MEADOWS ALL ALONG THE WAY.
- SEE THE NEARBY CITY OF BROOKLYN AND THE MANY LAKES FROM A HIGH POINT ON THE TRAIL
- DEER AND OTHER WILD CREATURES ABOUND!

EXPERIENCED STABLE OPERATORS AND GUIDES
Evening rides
Open Noon to 8 p.m.
On M-50, 2 miles south of US-12, across from Frontier City.

Herrick Hospital Memorial News

ADMISSIONS

July 15
Sharleen Dibble, Tecumseh
Charles Greene, Tecumseh
George Kimerer, Clayton
Norma Platt, Tecumseh
Elden Timkins, Addison
Norma Stautz, Manchester
Jeffrey Trombley, Clinton

JULY 16
William Bauer, Brooklyn
Rosalee Chapman, Clinton
Robert Dorr, Manchester
Alma Jenkins, Tipton
Ann Lemanski, Tecumseh
Warren Naugle, Tecumseh
Bennett Palmer, Manitou Beach
Sharon Prill, Britton
Mary Shouse, Clinton
Mary Vredeveld, Tecumseh
Paul Vredeveld, Tecumseh
Dorothy Wampler, Clinton
John Warner, Tecumseh

JULY 17
Victoria Anschuetz, Tecumseh
Pearl Brighton, Tecumseh
Katherine Browne, Britton
William Estep, Adrian
Barbara Frayer, Britton
Howard Freeman, Milan
Percy Hand, Tecumseh
Donna Hawes, Michigan Center
Julia Steinaway, Manchester
Clarence Timm, Brooklyn

JULY 18
Frank Allen, Clinton
Flossie Ellis, Tecumseh
Charles Frankenstein, Onsted
Carl Jedele, Clinton
Marjorie Kane, Adrian

JULY 19
Adah Allen, Clinton
Helen Dixon, Clinton
Margaret Fisher, Britton
Sharon Frayer, Britton
John Morris, Adrian
Mary Zettel, Tecumseh

JULY 20
Jack Anglemyer, Brooklyn
Lawrence Chapman, Tecumseh
Betty Christy, Tecumseh
Ernest Cook, Petersburg
Bob Hagar, Tecumseh
Larry Sanborn, Clinton

JULY 21
Frances Beach, Adrian
Mary Ann Gilbert, Clinton
Ella Hoagland, Milan
Phyllis Nelson, Tecumseh
Jeffrey Pinter, Tecumseh
Mae Preston, Adrian
June Ross, Manchester
Luren Straight, Britton
Helen Weyher, Britton
Ira Wight, Tecumseh

DISCHARGES

JULY 15
Bonnie Elliott, Tecumseh
Eleanor Kensler, Brooklyn
Opal Speer, Tecumseh
Mary Jo Dayss, Manchester
Edward Sneary, Tipton
Rose Basinger, Tecumseh
Marion Auten, Britton
Abbie Hull, Clinton
Dona Freshour, Dundee
Todd Lane, Tecumseh
Joanne Greene, Tecumseh
Mrs. Edwin Emans and infant son, Adrian
Mrs. Tommy Bolton and infant son, Adrian

JULY 16
Arnold Falor, Tecumseh
Vera Zornow, Tecumseh
Donald Whelan, Tipton
Sheila Baty, Tipton
Shirley Arnold, Onsted
Nellie Monk, Dundee
Clara Waldron, Tecumseh
Guy Upell, Adrian
Mrs. Thomas Mawby and infant son, Manchester
Mrs. Harley Henderson and infant daughter, Clinton

JULY 17
Bill Brown, Tecumseh
Willard Garland, Adrian
William Bauer, Brooklyn
Norma Stautz, Manchester
William McNew, Onsted
Clara Berkley, Tecumseh
Alma Frankenstein, Onsted
Glenda Crawford, Britton
Clarence Frisbie, Dundee
Mary Vredeveld, Tecumseh
Paul Vredeveld, Tecumseh
Mrs. David Randolph and infant daughter, Onsted

JULY 18
Richard G. Bishop, Onsted
Pearl Brighton, Tecumseh
Mary Shouse, Clinton
John Warner, Tecumseh
Jeffrey Trombley, Clinton
Robert Dorr, Manchester

JULY 19
Lysle DesErmia, Tecumseh
Marguerite Luce, Tipton
Sylvester Gibson, Petersburg
Persis Blatchford, Brooklyn
Charles Palmes, Tecumseh
William Estep, Adrian
Clarence Timm, Brooklyn
George Racey, Clinton
Patricia Duff, Brooklyn
Frances Haas, Britton
Michael Moore, Tecumseh
Victoria Anschuetz, Tecumseh
Bennett Palmer, Manitou Beach
Alma Jenkins, Tipton
Eldin Simkins, Adison
Rosalee Chalman, Clinton
James Heimerdinger, Clinton
Frank Allen, Clinton
Edward Jackson, Tecumseh
Mrs. Dwight Below and infant son, Manchester
Mrs. David Linn and infant daughter, Tecumseh
Mrs. Joseph Platt and infant daughter, Tecumseh
Mrs. Gordon Dibble and infant daughter, Tecumseh

JULY 20
George Kimerer, Clayton
Helen Dixon, Clinton
Ann Lemanski, Tecumseh
Donna Hawes, Michigan Center
Charles Greene, Tecumseh

JULY 21
Howard Freeman, Milan
Katherine Browne, Britton
Carl Jedele, Clinton
Mrs. David Prill and twin daughters, Britton

Dean Will Call

Dean Dryer will be calling at the Western style square dance July 26 for High-Intermediates. All are invited to the Community Center at 8 p.m. to join in this real old-time fun.

Dances are sponsored by the Shawnee Squares.

DIAPER DARLINGS

JULY 14
Scott Charles Below, 8 lbs., 13 ozs., Phyllis and Dwight Below, Manchester.

Michaelle Danise Linn, 9 lbs., 13 ozs., Judith and David Linn, Britton.

JULY 15
Kristina Marie Platt, 6 lbs., 14 ozs., Norma and Joseph Platt, Tecumseh.

Shannon Lea Dibble, 6 lbs., 10 ozs., Sharleen and Gordon Dibble, Tecumseh.

JULY 16
Twins — Joan Marie Prill, 5 lbs., 12 ozs.; Janet Lee Prill, 5 lbs., 10 ozs., Sharon and David Prill, Britton.

JULY 18
Jeffery Lydel Kane, 7 lbs., 14 ozs., Marjorie and Lydel Kane, Adrian.

JULY 19
Baby Boy Zettel, 5 lbs., 7 ozs., Mary and Wayne Zettel, Tecumseh.

NAVIGATOR - BOMBARDIER HONORED — Air Force Captain Larry D. Bockelman (right), son of Mr. and Mrs. Louis C. Bockelman, R. 1, Tipton, receives the Air Medal at Takhli Royal Thai AFB, Thailand, from Colonel Michael C. Horgan, former commander of the 355th Tactical Fighter Wing.

USAF Captain Is Awarded Medal

U. S. Air Force Captain Larry D. Bockelman, son of Mr. and Mrs. Louis C. Bockelman, R. 1, Tipton, has received the Air Medal at Takhli Royal Thai AFB, Thailand, for air action in Southeast Asia.

Captain Bockelman was cited for his outstanding airmanship and courage as a navigator-bombardier on successful air strike missions under hazardous conditions.

The captain, a 1955 graduate of Napoleon, O., High School, received his BA degree in 1959 from Capital University, Columbus, O., and was commissioned there through the Air Force Reserve Officers Training Corps program.

His wife, Nan, is the daughter of Mrs. Edmund O. Spreng, 3311 Hughes B', Toledo, O.

Advertise — and jump back!

Illinois Reunion Held 42 Years

MACON — The 42nd Illinois Reunion was entertained at the home of the Dean Moores. A fried chicken dinner was served. Following the dinner, president, Dean Moore, called the group together for a business meeting. Bertha LaPointe of Tecumseh, read the secretary's report.

A gift of money was presented to the Moores for their hospitality. A gift of money was also given to the Macon United Methodist Church. Mr. and Mrs. A. C. Ashley of Adrian, invited the group to their home for the 1970 reunion. It will be held in July.

Minutes of 1942-43 reunion were read and enjoyed. The first reunion was held in 1928 at the Adrian fairgrounds. The same officers will be retained for another year.

Guests attending this year were Mr. and Mrs. A. C. Ashley of Adrian, Mr. and Mrs. Carl Thompson, Bertha LaPointe, Mrs. Edgar Buttolph, and Rodney Moore of Tecumseh; Mr. and Mrs. George Forsyth of Britton, Mr. and Mrs. Hamilton F. Moore.

WEEKEND SPECIAL

SEALTEST MILK

2 HALF-GALLON CARTONS ONLY . . 99c

GROCERY DELIVERY FREE — CLINTON & TECUMSEH

FREE PARKING IN THE REAR

CLINTON FOOD & LIQUOR

Monday thru Sat., 8:30 a.m. - 11 p.m.; Sun., 11 a.m. to 11 p.m.

CLINTON

162 W. MICHIGAN PHONE 456-6666

CLINTON THEATRE

FRIDAY, SATURDAY, SUNDAY, JULY 25, 26, 27

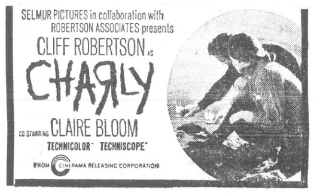

COMING AUGUST 1, 2, 3

"SOUND OF MUSIC"

COMING SOON

'PETER PAN"

"The Boss" Hosts Fuels Fish Fry

About 15 pounds of walleyes found their way to the skillet July 21, as "Chef" Don Purkey fried fish for the Lenawee Fuels employees and their families.

Mr. and Mrs. David Faling hosted the affair at their Evans Lake cottage for the 20 persons present. Guests included Mr. and Mrs. Ron Thomas, Mr. and Mrs. Walt Zick, Mr. and Mrs. Mahlon Sebring and Mr. and Mrs. Don Purkey and families.

There were a few curious stares from passers by as the chef rolled the ½-pound slabs over the open fire — "those fish didn't come from that lake, did they?" they said through apparent looks.

Make the travel scene, looking great

INCLUDE US IN VACATION PLANNING

NO MATTER WHERE YOU TRAVEL, YOU AND YOUR FAMILY WILL LOOK YOUR BEST, IF YOU SEND ALL OF YOUR VACATION WEAR TO US FIRST FOR EXPERT DRY CLEANING.

SHIRTS — laundered the way you like 'em, 24c with a dry cleaning order of $1 or more.

One HOUR "MARTINIZING" THE MOST IN DRY CLEANING

109 E. LOGAN STREET
TECUMSEH, MICHIGAN
TELEPHONE 423-4200

HOURS—7:30 a.m. to 6 p.m.
CLOSED SUNDAY

ONE-HOUR CLEANING DAILY UNTIL 3 P. M.

FORD DEALER

IMPOSSIBLE PRICE CUTS

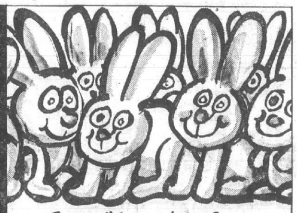

Impossible number of new Fords to choose from!

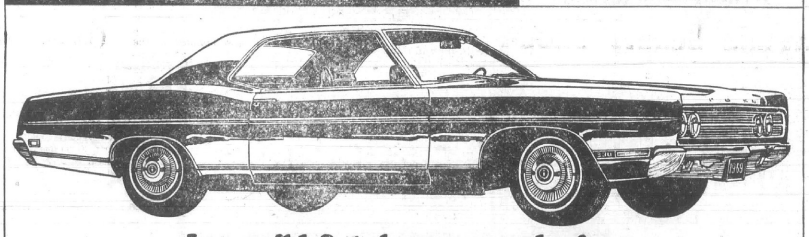

Impossible?—to have year-end prices in July? With us it's possible! Come save on impossibly quiet Fords!

Would you call our year-end clearance an impossible idea? Check the savings and see!

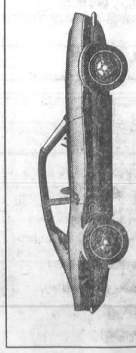

Impossible to buck the imports? Maverick does it...$1995*

* Manufacturer's suggested retail price for the car. Price does not include destination charges, license, taxes, optional equipment, dealer charges, if any, transportation charges, state and local taxes.

Impossible price cuts on these favorites. Mustangs, Fairlanes-Falcons too.

OFFICIAL '69 FORD DEALER CLEARANCE

This seal makes anything possible

See your Michigan FORD DEALER

IM-PO22I-BLE 2ALE

Come if you possibly can.

George Underwood Fordland

TECUMSEH ROAD CLINTON, MICH.

New Board President

CLINTON — Donald Geiger was elected president of the Board of Education, Clinton Community Schools, at the organizational meeting July 16. Mr. Geiger is a principal in the Adrian Public Schools.

Other officers elected are:

Vice-president — Harlon Ruhl.

Secretary — Mrs. Henry Louwerens.

Treasurer — Thomas Carlton.

Trustees — Lester Proctor, David Pratt, Edwin Wight.

At the regular board meeting, Tuesday night, plans were completed for school opening on Wednesday, Sept. 3, and an estimated enrollment of 1163 pupils is indicated.

A tentative budget for 1969-70 was discussed. The annual budget meeting and public hearing will be held Aug. 19.

A bid of $685 for roof repair on gymnasium was accepted from Enterprise Roofing.

Five more new teachers have been hired and only three positions remain to be filled. Still needed are instructors for instrumental music, home economics and commercial.

Hodley Cox has been hired as the new high school principal, however, further information is not yet available about him.

Five new teachers were approved. They are:

- Jo Ann K. Hays will teach elementary reading. She has a BA from Siena Heights College, majoring in philosophy and art. She is working on her masters in teaching reading at Michigan State University. She has had 10 years' experience teaching at schools in Hudson, Clinton Valley (Mt. Clemens), Birmingham and Potterville.
- Lois Ann TenHarmsel will teach kindergarten. She'll receive her BA in education in August at Calvin College, Grand Rapids. Her major is art with a minor in science studies.
- Mrs. Lucia Hynes will be the first grade teacher. She is married and currently living in Ypsilanti. Mrs. Hynes attended Flint Community College and graduated from Eastern Michigan University in June with a BA in elementary education. She has begun her masters degree work on kindergarten and preschool.
- Howard V. Brumfiel will teach high school mathematics. He is married and lives in Ann Arbor. He has a BA and an MA from the University of Michigan, with a major in math and a minor in economics. He has taught one year at Roosevelt Junior High, Dearborn Heights and one year at Los Elisco Junior High, Norwalk, Calif.
- James "Dutch" Poppink will be the new head basketball coach and will teach junior high social studies and English, as well as high school physical education. He is a graduate of Hope College, with a BA in history and physical education. "Dutch" Poppink is 6'6" tall, and was an outstanding basketball player in college. He has taught previously at Muskegon and Petoskey. He is unmarired, and will be moving to the community after summer school at Michigan State, where he is working on his masters degree.

New Lay-Minister Installed Sunday

CLINTON — Installation services will be held Sunday at 8 p.m., for Earl Lawrence, the new lay-minister of the United Church of Christ. He moved here with his wife, and three children, from Owosso and assumed his duties, June 22.

He received his BA in humanities and psychology at Michigan State University, where he is doing his graduate work in counseling.

At the installation, to be conducted by Ann Arbor-Jackson Association of the United Church of Christ, the charge to the pastor will be given by his close friend, the Rev. Robert Duff, pastor of Trinity United Church of Christ, Akron, O. The Rev. Duff was a member of the last class to graduate from Oberlin Seminary in 1967, and he has served in churches in Illinois and Flint.

Association pastors who will be assisting are the Rev. Lee Schulmer, Webster Congregational Church, Dexter; the Rev. Roman Renik, Bethel United Church of Christ, Manchester; the Rev. Donald Gibson, associate pastor of Emmanuel United Church of Christ, Manchester; the Rev. W. K. Seibert, United Church of Christ, Chelsea; Moderator Roland Steeb, Ann Arbor; the Rev. Virgil King, of St. James United Church of Christ.

Donald Breidinger of Berkley will be the soloist.

The service is open to members of the congregation and friends in the community. A coffee hour will be held in the dining room after the service.

NEWS of CLINTON

A SECTION OF THE TECUMSEH HERALD

EDITOR — MAXINE CALHOUN

Clinton Schools 1969-70 Calendar

September 2—Pre-school Conference for Staff.

September 3—Students in attendance for enrollment in a.m. In-service for teachers in p.m.

October 15—MEA Regional Conference in Ann Arbor (no school for students).

October 27—Parent-Teacher Conferences, Kindergarten through Grade 3.

October 28—Parent-Teacher Conferences, Grades 4 through 6.

November 27 and 28—Thanksgiving Recess.

December 19—Christmas Vacation Begins at end of School Day.

January 5—School Resumes at Usual Time.

January 21 and 22—First Semester Examinations.

January 23—No School for Students. Teachers Mark Records.

January 26—Second Semester Begins.

March 11—Parent-Teacher Conferences, Kindergarten through Grade 3.

March 12—Parent-Teacher Conference, Grades 4 through 6.

March 20—Easter Vacation Begins at End of School Day.

April 6—School Resumes.

June 1—Memorial Day Observance—No School.

June 2—Class Night.

June 3 and 4—Senior Examinations.

June 7—Commencement (4 p.m. on Athletic Field).

June 9 and 10—End of Semester Examinations.

June 11 and 12—Teacher Workdays—No School for Students.

6 Families Host Japanese Girls

CLINTON — Six local families are going to be hosts to five Japanese high school girls from July 26 until Aug. 22.

Church Women United of Lenawee County is again sponsoring a project designed to promote better world understanding.

Five of the visitors will be guests of host families in the Adrian area.

The girls are brought here by an organization in Vermont called "The Experiment in International Living" which has arranged an itinerary for them including stops at New York City, Washington, D. C., Chicago, Omaha, Salt Lake City and San Francisco, a camp stay in Connecticut and the home visits in Lenawee County.

The Experiment, a non-profit organization, with affiliates in 60 countries, has been conducting this type of educational exchange since its founding in 1932. This year nearly 5,000 Experimenters will come to the United States from more than 100 different nations, and 2,500 Americans will visit other countries.

The purpose of the program is to improve the foreign student's comprehension of the English language and to help them understand American customs and manners.

Their hosts in Clinton and guests are: the Rev. and Mrs. Paul McKenna, Chizuko Kazewara; Mr. and Mrs. James Woodward, Setsuko Io; Mr. and Mrs. Paul Hawkins, and Mr. and Mrs. William Nighswander, Kumiko Akao; Mrs. Francis Faulhaber, Michiko Sakaki, and Mr. and Mrs. George Heimerdinger, Tomako Honma.

CAP Election In Napoleon

CLINTON — —There will be a program and election of officers at a meeting of CAP, an ecumenical youth service organization, at Napoleon Center, Our Lady of Fatima Parish Hall, Sunday, from 1:30 to 9 p.m.

The youth group has participating clergy from area Catholic, Lutheran, United Church of Christ, and Methodist Churches. Of special concern, currently, is racial relations in Jackson. Several hundred high school and college age youth from all over the state are expected.

Program speakers will be Jim Brown, educator and director of race relations in Saginaw, and Luther Ballinger, equal opportunities director for Bendix Corp., Ann Arbor.

Following the afternoon program, there will be a 5:30 p.m. luncheon followed by a 6:30 p.m. folk mass conducted by participating clergymen.

Earl Lawrence, lay-minister of the United Church of Christ, Clinton, and the Rev. Fr. Ronald Loar, Our Lady of Fatima, Napoleon, are advisors of CAP.

Clinton Chatter

Mr. and Mrs. Benson VanDeMark have returned home after spending a week at the Lake of the Ozarks, Mo. They were joined there by their son and daughter-in-law, Mr. and Mrs. Gordon VanDeMark and family of Mesa, Ariz. Grandson, Benson VanDeMark, 14, returned to Clinton to visit for the rest of the summer with his grandparents.

√

Lance Cpl. David Grinnell has gone to Camp Pendleton, Calif., to embark Aug. 2 for Vietnam, after spending 20 days visiting his mother, Mrs. Charles Grinnell.

√

Mr. and Mrs. Gus Brueckner and son, Ronald and Roger, are visiting relatives in St. Louis, Mo., for a week.

√

Mr. and Mrs. Delbert Tallman, Sr., and Mr. and Mrs. Delbert R. Tallman, Jr., and family were among the more than 25,000 campers who attended the National Campers and Hikers' Association convention at Orangeburg, S. C., last week.

Japan Program Is Described "One of Best"

CLINTON — Melissa Mattis, who recently returned from five weeks' visit in Japan, presented color slides and described her trip for the Clinton Rotarians, last Wednesday.

Melissa's presentation was described as "one of the most outstanding ever heard by the Club," by Wesley Proctor.

Dinner guests included Dr. Sidney Adams, D. C., of Tecumseh, Sgt. Henry Louwerens, and Earl Lawrence, new lay-minister of the United Church of Christ.

Jim Roberts, Don Freeburn, Dan Schindler and Dr. Edwin Wight recently attended the Rotary golf tournament at Gladwin, where Jim Roberts captured one of the golf match prizes.

Tuesday, the Rotarians held a golf-day cook-out at Meadowlane Golf Course. Glen Clark was in charge of the cook-out.

Rotarians and guests will attend a Detroit-Minnesota baseball game Aug. 6. Tickets are available from Howard Schroeder.

Choir Robe Fund

CLINTON — The Mary-Martha Class of the United Church of Christ will hold a product demonstration party at the home of Mrs. Donald Corwin, Aug. 7 at 1:30 p.m., for the benefit of the choir robe fund. Members may bring guests.

BRING OUTDOOR BEAUTY INDOORS with Potted Plants

COOL . . . GREEN

REFRESHING

GIVE YOUR HOME A LOVELY LOOK

Kukini Flowers

CLINTON — PHONE 456-4544

Grand Re-Opening

THURSDAY, JULY 31

AFTER 8 YEARS IN TECUMSEH

Wayside Beauty Shop

is moving to . . . .
Eccles Rd. (north on Matthews Hwy., third right turn.) First house.

NO HIGH STYLING OR WORK WITH WIGS

CLOSED MONDAYS

AFTER JULY 26 PHONE 456-4260

CLINTON

Set of 12 English Blue Willow by Ridgeway . . . Dated 1832 — Drop Leaf Tables, One Cherry, One Walnut — Two Wingback Fireside Chairs and Couch — 1870 Grandfather Clock — German coin-operated Polyphone Music Box — 1869 Organ, both in fine operating condition.

SCOTT'S ANTIQUES

OPEN TUESDAY, WEDNESDAY AND THURSDAY

202 DIVISION ST. CLINTON PHONE 456-4460

NEW ALL-SEASON

TRAIL BIKE

WITH THE BIGGEST WHEEL IN TRAIL BIKES

EXPLORER

MADE BY THOMAS CO., CLINTON

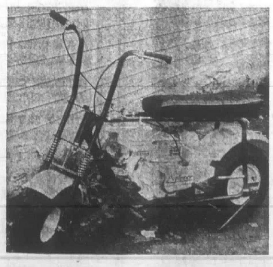

Low cost riding. Exciting vacation fun. Buddy seat carries two $299.50

GILBERT'S AUTOMOTIVE SUPPLY

CLINTON

148 W. MICHIGAN AVE. PHONE 456-4196

New 1970 Models

sensational quality value!

in big screen 20" DIAG. 227 sq. in. picture compact console

ZENITH COLOR TV

featuring exclusive new Zenith COLOR COMMANDER

our lowest price ever

$478

The MANET • Model A4216W
Beautiful Modern styled compact console in grained Walnut color. 5" x 3" Twin-cone speaker.

NEW ZENITH COLOR COMMANDER CONTROL — Now one knob adjusts contrast and color level with brightness in proper balance simultaneously—and they stay perfectly in balance as you adjust the color picture to match changing light levels in the room. There's no longer any need to turn separate controls!

ZENITH TITAN 80 CHASSIS — Handcrafted for unrivaled dependability

CHROMATIC BRAIN — integrated circuit demodulator delivers the sharpest, clearest, truest hues in color TV.

• Advanced Super Video Range Tuner • Sunshine® Color TV Picture Tube • VHF and UHF Spotlite Dials

Choose ZENITH —The quality goes in before the name goes on®

GAMBLES

DOWNTOWN TECUMSEH DON MARTIN & SON, OWNERS

Marda Gene Duncan's

Through My Window

WIN SOME, LOSE SOME

It has been a funny summer so far, hasn't it? Not funny ha ha, but funny peculiar. Things are topsy-turvey and all mixed up. The expected doesn't happen but then along comes a nice surprise. And no, I am not going to waste a whole article on the weather, the birds are giving me just as much trouble.

Lord Baltimore Oriole is perhaps the brightest example. Last year he and his lovely mate ate orange halves with such eagerness that it was almost a passion. It was a thrill to see him, all jet black and brilliant orange, and her all yellowish and light brown, pecking away at the fruit.

This year, the orioles are around — we see them splashing in the dirty mud puddles, they enjoyed the mulberries, and their clear liquid songs are as rich and mellow as ever — they have completely ignored the oranges, though.

The bluejays and squirrels are getting their vitamin C but not once have we seen [illegible] looking. The 'fruit stand' is exactly where it was a year ago, who knows why it attracts no oriole patrons!

The red-headed woodpeckers, who last year were such fun, are among the missing this year. We had one brief, very brief look, since then, however, there has not been as much as a hint of a red-headed woodpecker.

The mulberry crop was better than ever and each day the scratch feed is put out but no redheads. Last summer they had such a marvelous time and it was so easy for them to park their brown headed youngsters in a nearby tree then swoop down to feed on either the scratch or the mulberries that we wonder why they are not visiting their old haunts.

Well, the welcome mat is still out, the red-heads can come wherever they wish and we shall not be a bit mad. We shall not even chide them for not coming sooner.

★

ON THE PLUS side are the many young nuthatches and tufted titmice. They are daily visitors and never before have we had so many. The titmice are funny — they are so leggy and their feathers are ragged and unruly. And instead of being dark gray, these feathers show quite a tendency towards brown.

These little guys have a long way to go before they can match the adult titmice in trim, sleek, straight-out-of-a-band-box neatness. They are eating okay though—sunflower seeds, scratch feed, suet, and even the peanuts are gobbled down with great expertise.

Having a bit more trouble with their table manners are the young nuthatches. Those long bills can be a bit troublesome and both sunflower seeds and an oversized 'bite' of scratch feed are apt to slip.

Anpearance-wise they are even funnier than the titmice. Their feathers are, of course, rough and ragged; their fronts — which will eventually be white because, after [illegible] they are w[illegible] — are a dirty off-white with smudges and smears which make them look almost speckled. Just as with the titmice, brown is very much in evidence on their wings and tails.

★

CATBIRDS, FLICKERS and baby robins are all avoiding the front yard. It is apparently off limits. The adult robins dig for worms there but they do not bring the kids, the catbirds are busy out in back and on the creek bank, the flickers keep themselves across the creek, and we wonder why.

The front yard has always been popular and to us it looks the same as ever — we cannot even begin to guess what they see that we don't. There is no question about the suet feeder though, it is busy, busy, busy.

Never have we had so many downy and hairy woodpecker families. Occasionally we hear a quail wh[illegible] Bob-White call but there is seldom an answer. Wish he would venture to this side of the creek, also wish he would have some luck in whistling up a friend.

The animal population is presenting us with questions, too. Where are the rabbits? And it has been ages since we have caught sight of either a raccoon or an opossum. Neighbors have tales of robber raccoons, nothing has happened around here, however.

We had worried about the woodchucks but, when the mulberries started to carpet the creekbank, a little half-grown one became adventurous and waddled in for his daily ration.

So it is that some of our summer looking has been disappointing but, on the other hand, there have been unexpected pleasures which all just goes to prove the old adage about win some, lose some.

POLICE BLOTTER

Jean M. Lapham, Tecumseh, speeding, $21.

Elmer A. Willnow, Adrian, improper passing, $16.

Gene Lowell Kind, Saline, speeding, $18.

James Richard Grubb, Britton, speeding, $18.

Glen Edward Davis, Tecumseh, speeding, $23.

David Allshouse, Tipton, speeding, $18.

Edward Romson Tirb, Tecumseh, speeding, $23.

Joseph F. Mercer, LaSalle, speeding, $23.

Cynthia Ann Caterina, Tecumseh, no proof of insurance, $13.

John Howard Hettrick, Detroit, speeding, $23.

Bruce Linton Osburn, II, Tecumseh, disobeying a posted stop sign, $15.

Geraldine Marie Keran, Britton, speeding, $18.

Thomas Herrick Cobb, Tecumseh, expired operator's license, $14.

John K. Johnson, Adrian, speeding, $21.

Shirley Mae Hinkleman, Tecumseh, disobeyed stop sign, $15.

Dorothy E. Martin, Clinton, improper right turn, $15.

Charles D. Fitch, Jr., Tecumseh, speeding $18.

Eva Dean Green, Clinton, improper parking (brake not properly set), $15.

8 Cub Scouts Tour Rouge Plant

Eight Cub Scouts of Den 3, Pack 32, Birdsall, toured the River Rouge Ford plant July 8, watching the assembly and stamping out of parts.

They saw themselves on a closed circuit TV. Six mothers accompanied the Cubs, Ken Berry, Steven Craig, Randy Wright, Steve Dillon, Jim Snyder, Jeff Shroup, Marty Perkins and Kevin Yoakum.

Dr. Currier has reopened his chiropractic office

Hours will be from 9 to 12 noon and from 2 to 5:30 p.m.

725 S. Union St.
CALL 423-2790
FOR APPOINTMENT

Cheerleaders Study Cheering

Tecumseh's '69-'70 Varsity Cheerleaders were among 120 schools representing 5 states at the one-week training session held at Vincennes University.

Lorrie Beevers, Jeanne Brazee, Donna Osburn and Marsha Perrin, seniors, and Cindy Steadley and Patti Weigle, juniors, combined their efforts during a rough competition and training session in preparation for the fall and winter sports' season.

Two blue ribbons and one third place was won by the squad. Girls attended tumbling, cheering and pom-pom classes and lectures concerning attitudes of the cheerleaders and crowds each day.

Kathleen Kelso will replace Mrs. Terry Wells as cheerleading coach for the coming seasons.

Favorite Words Entertain WCTU

Mrs. William Hotrum entertained 10 members of the WCTU July 8 when Mrs. William Grigg presented the program on "What Is Alcohol?"

Queries and answers were read by the various members. They learned that there are six million alcoholics in the United States and one quarter of them are women.

Mrs. Wilfred Waldron read an article entitled "Marijuana versus Alcohol".

Emma Day presented devotions using Psalm 9[illegible] and told about The Lord's Prayer displayed on satin in Topeka, Kan.

Mrs. Floyd Bryan, president, opened the meeting with prayer and told about her favorite four letter words, look, work, give and love.

Brazil Ole' For MSU Student

Sherry Harper left Kennedy Airport, New York City, N. Y., for San Paulo, Brazil, Sunday. She will be an Exchange Student from Michigan State University to the School of Business Administration there, expecting to return in December.

Miss Harper is the daughter of Mrs. Robert Glascock, 701 Inner Dr., and Harold Harper, Marion, O.

TRAIL RIDERS — Left, John Neill, 9555 Newburg Hwy.; Terry Brown, Onsted; Diane Schultz, Clayton; and Tom Neill, were among about 100 4-H members and adult leaders who participated in the State 4-H Trail Ride near Traverse City July 18-20.

HOLLOWAY NEWS

By MARVEL NEUMAN

Zura Kerr, who had been a patient in Herrick Memorial Hospital for three weeks, returned home last Thursday, July 10.

✓

Marvel Neuman and family entertained Mrs. Ray Fields of Sun City, Ariz., and her mother, Mrs. August Klickman, and daughter, Mrs. Elmer Mapes, of Toledo, O. They were supper guests Sunday.

✓

Recent guests of Mr. and Mrs. Matt Lunn [illegible] Mrs. Max Minnich and children, Lisa and John, of Geneva, Ill. Lisa returned home with her parents after spending three weeks with her grandparents.

✓

Mr. and Mrs. Ralston Calvert of Walled Lake, visited her father, Walter German, who is a patient at Bixby Hospital. He entered July 3.

Mr. and Mrs. Ross Daley of Canton, O., were weekend guests of Mr. and Mrs. Matt Lunn.

✓

Mrs. Florence Gafner and Mr. and Mrs. William Lietzke and family of Blissfield, visited her son and wife, Mr. and Mrs. Earl Gafner, and family of Lansing, Sunday.

✓

Linda Lietzke stayed a week with her aunt and uncle, Mr. and Mrs. Earl Gafner, and returned home with her parents on Sunday.

Used Cars & Pickups
Aluminum Boats & Trailers
T. J. WAGNER SALES
Tecumseh

Wayside Shop Has Moved

Mrs. Gordon Gove has closed her Wayside Beauty Shop on W. Chicago Blvd., and will reopen her beauty shop in her home, on Eccles Rd., July 31.

Mr. and Mrs. Gordon Gove, have purchased the farm on the north side of Eccles Rd., from Mr. Gove's father, Irving Gove. This is the home into which the Goves moved as newlyweds, 29 years ago, April 20. The Goves sold their farm on M-50 to Mr. and Mrs. Richard Gentz of Tipton.

Mrs. Gove said, "Twenty-seven years ago I had a beauty shop in the same room, in which I'll have my reopening next week. I'm 'home' both in the house and shop."

The room has been paneled, suspended ceilings, rest room, air-conditioned driers, thermopane window, new porch covering, widened steps and a driveway leading to the back of the house, on the west side, are among the improvements.

Throughout the house, baseboard hot water heat is being installed, with three-zone control. The remainder of the house will be paneled and new bathroom appliances have been installed. New inlaid linoleum, both in the beauty shop and large kitchen is alike.

Daughter, Beth, has been a big help with the painting and moving. The Goves moved across the road, exchanging houses with Mr. and Mrs. Henry McKenzie and family. Beth is employed as a therapist aide at Bixby Hospital, Adrian.

Mrs. Gove has operated the Wayside Beauty Shop in Tecumseh for 8½ years. She's extending an invitation to all her friends to attend her re-opening Thursday, July 31. Her new phone number is 456-4260.

Dunn FUNERAL HOME
210 West Pottawatamie Street
Tecumseh — Phone 423-4525
Douglas E. Dunn, Director

Woolworth
the fun place to shop... 90th ANNIVERSARY

Primstyle Our Own BRAS AND GIRDLES

Miracle uplift design
EMBROIDERED COTTON BRAS
97¢ Reg. 1.29
Broadcloth with a flattering new line. Embroidered undercups, faggoted seams. A 32-38, B 32-40, C 34-44.

Durable Press finish
PRE-SHAPED BRAS
1.37 Reg. 1.79
Kodel® polyester-cotton with Kodel® polyester fiberfill. In white. Sizes A 32-36, B 32-38.

Contour line blend
STRETCH BRAS
97¢ Reg. 1.29
Kodel® polyester-cotton; stretch straps and lastex rubber back. A 32-38, B 32-38, C 32-40.

Long leg style
PANTY GIRDLE
3.49 Reg. 3.99
Rayon-cotton-rubber powernet. Nylon front, elastic back panel. Extra crotch. S-M-L-XL.

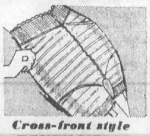

Cross-front style
PANTY GIRDLE
2.99 Reg. 3.79
Lightweight nylon-rayon-rubber powernet satin elastic back panel. White, black S-M-L-XL.

Available in Most Stores
SATISFACTION GUARANTEED REPLACEMENT OR MONEY REFUNDED

When you think of lumber think of Moore!

Everything you need from 2 x 4's to paneling delivered to your work site when you need it.

R. S. MOORE & SON
LUMBER
PHONE 423-2155 N. EVANS
FREE PARKING ● OPEN 'TIL NOON SATURDAY

THIS WAY TO A PERFECT... VACATION

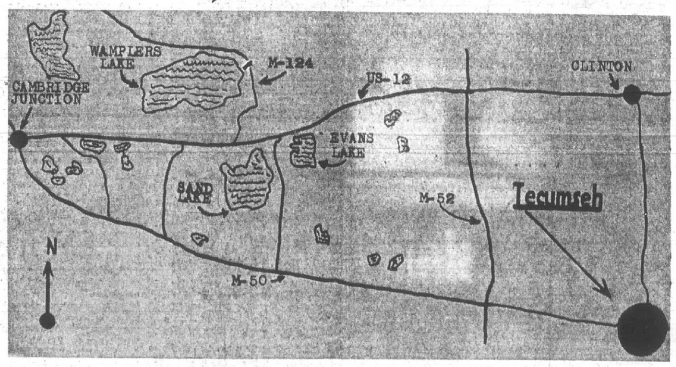

The city of Tecumseh extends an invitation to our neighbors in the Irish Hills to visit and shop in Tecumseh. Tecumseh offers the closest and most complete shopping center for resorters in the Irish Hills. A beautiful community of 8,500 awaits just minutes east of vacationland.

GREEN'S MEN'S AND BOYS' WEAR: FEATURING THE FINEST IN NATIONALLY NAMED BRANDS OF BOYS' AND MEN'S WEAR.

J. L. LAWSON TV AND APPLIANCES: WE COVER THE MAP ON SALES AND SERVICE. 423-2963.

EGGLESTON'S JEWELRY: COMPLETE WATCH AND JEWELRY REPAIR. DOWNTOWN TECUMSEH.

ONE HOUR MARTINIZING: SHIRTS LAUNDERED FOR 24c WITH $1 CLEANING ORDER.

A & W ROOT BEER: AN ISLAND OF REFRESHMENT AT 809 W. CHICAGO BLVD.

TECUMSEH OFFICE SUPPLY: "SERVICE IS OUR TRADEMARK". CLOSED FRIDAY AT 5 P.M. AND SATURDAYS.

UNITED SAVINGS BANK OF TECUMSEH: FRIENDLY, COMPLETE BANKING SERVICE.

OSBORNE'S DEPARTMENT STORE: "CLOTHE THE FAMILY FOR LESS".

HOLMES PHARMACY: OPEN SEVEN DAYS A WEEK. PACKAGE LIQUOR DEALER.

GASTON'S JEWELRY: COMPLETE JEWELRY LINE, DOWNTOWN TECUMSEH.

KEN-RAY DRUGS: EVERYTHING FOR LESS AT KEN-RAY IN DOWNTOWN TECUMSEH.

CALHOUN'S SCHOOL OF AVIATION: AUTHORIZED PIPER FLITE CENTER. MEYERS AIRPORT. 423-7600. INTRODUCTORY LESSON $5.

CAL'S TOG SHOP: LADIES' FASHIONS IN BEAUTIFUL DOWNTOWN TECUMSEH.

FLANDERS MUSIC STORE: FOR THE SWEETEST VACATION SOUNDS AROUND GO TO FLANDERS.

BALDWIN HARDWARE: COMPLETE LINE OF HARDWARE FOR VACATIONERS. ON THE BOULEVARD IN TECUMSEH.

LES DALLAS DODGE-RAMBLER: CHRYSLER BOATS AND MOTORS — NIMROD CAMPING TRAILERS.

A & P FOOD STORE: SUPER MARKET ON N. EVANS ST., TECUMSEH.

KROGER STORE: LARGE SUPER MARKET AT WEST EDGE OF TECUMSEH.

LENAWEE FUELS: PURE OIL PRODUCTS. 423-4770

R. S. MOORE LUMBER: TECUMSEH CENTER FOR BUILDING MATERIALS.

VAN-MERS DEPARTMENT STORE: SHOES AND CLOTHING FOR THE ENTIRE FAMILY. FREE PARKING.

WRIGHT'S PHARMACY: SAUNDERS CANDY.

GAMBLES: BOATS, OUTBOARD MOTORS, FISHING AND CAMPING EQUIPMENT, FURNITURE, MAJOR APPLIANCES, HARDWARE. DOWNTOWN TECUMSEH.

THE CHICKEN BASKET: 306 N. EVANS ST. JUST DIAL 423-2750. YOUR ORDER WILL BE READY TO PICK UP WHEN YOU ARRIVE.

SHOPPING DIRECTORY FOR TECUMSEH
MOST BUSINESSES OPEN UNTIL 9 P.M. FRIDAYS

SPRINGPORT BOOK BINDERY
SPRINGPORT, MICH. 49284

THE TECUMSEH HERALD

LENAWEE COUNTY'S OLDEST NEWSPAPER

SERVING TECUMSEH, BRITTON, RIDGEWAY, MACON AND TIPTON

VOLUME 118 — OUR 119th YEAR — NO. 48 | Published Every Thursday. Second-Class Postage Paid at Tecumseh, Michigan 49286. Send Form 3579. Subscription Rates: $5 Year in Lenawee County, $6 Elsewhere. | THURSDAY, JULY 31, 1969. | ★ ★ ★ ★ | 14 Pages — Fifteen Cents

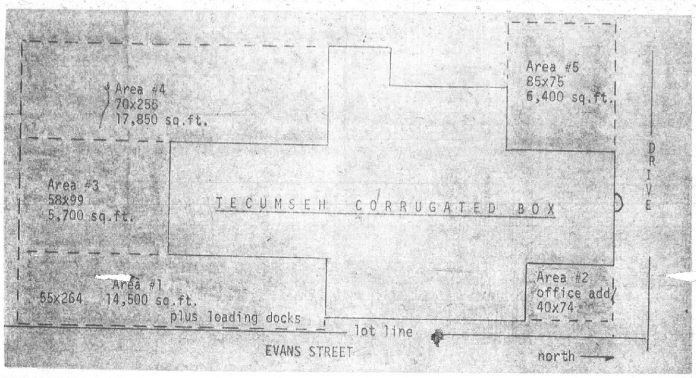

FIVE ADDITIONS — Sketch shows the planned five additions via dotted lines around the present Tecumseh Corrugated Box Co. Construction would start this fall if the city allows a building permit. Total new facilities would amount to 44,000 sq. ft.

Box Co. To Expand Tecumseh Plant - If

A five-stage expansion program was presented to the city Tuesday when officials of Tecumseh Corrugated Box sought a building permit for new construction.

Overall plans call for an additional 44,000 square feet to the company's present plant, which has some 66,000 square feet and includes a basement and second floor above the firm's presen[illegible]

Although Tecumseh Box has made known its plans to enlarge, it is doubtful that the company will be able to do so unless the city changes a zoning ordinance.

City Manager Cal Zorn said Tuesday that as long as the ordinance reads as currently on the books, he has no choice except to deny Tecumseh Box a building permit.

Three years ago the company sought a permit for an expansion and was turned down. Since, the company has expanded five times, and only last week anounced a new plant for the Toledo area.

If the city proceeds and denies a building permit again, the only recourse for company officials is to seek relief from the Board of Appeals. This board also was involved in 1966 when it ruled against the company, and at the time, based its decision partially on "afraid of setting a precedence".

A possible solution to the dilemma is dedicating the drive in front of the plant for a city street. If this were done and accepted by Council, Tecumseh Box could be granted a building permit, according to Mr. Zorn.

He points out that the zoning ordinance requires a 50-foot setback fronting on a street but allows construction to the side lot lines. At the present, Tecumseh Box must be considered to front on S. Evans St., since it is the only dedicated street along company property.

The company's plans call for expansion to within a foot of its property lines on S. Evans — and this is prohibited in the zoning ordinance.

But, if the drive were dedicated as a street, the company then could be considered fronting on the new street and expansion would be allowed to the side lot lines, or to the line running along Evans St.

The first stage of the building program would be a 14,-500-sq.-ft. addition next to Evans. Second stage would be new offices, also along Evans St.

Other stages, all rated in order as to the importance for the company, would be additions to the rear and west side of the current building.

Although no time schedule for construction was given in the company's letter to Mr. Zorn for a building permit, Clarence Hanthorn, vice-president, said officials were hopeful that work could begin this fall on stage one, and perhaps stage two.

Company's Letter Requesting Permit

July 28, 1969

Dear Mr. Zorn:

Enclosed are three (3) prints of our drawing which is a master plan of expansion and replacement of buildings for our plant here in Tecumseh.

We are requesting a building permit for all areas indicated by the shaded portions of the drawing, as listed below:

Area No. 1 — A new building 55' x 264', (14,500 square feet), with depressed loading ramp for six trailers. This is to be additional production space and the 55' dimension is of particular importance to allow installation of machines and obtain reasonable material flow. This building would be built too within one foot of the east property line, as shown, and is the most urgently needed.

Area No. 2 — A new 2900 square foot addition will be a one-floor structure. However, footings and foundations would be such as to permit a second floor addition at a later date. Our present office building has two floors.

Area No. 3 — This would be a replacement of an existing 5700 square foot frame building which is in need of some repair.

Area No. 4 — Here there will be 8600 square feet of new building and 9250 square foot of replacement building.

Area No. 5 — A new building of 5500 square feet and replacement of 900 square feet in this area will complete the program.

The five areas are listed in order of their importance to us and will be constructed in that order.

Our plant now has 66,000 square feet of floor space, including both floors of one building and the basement of another. The program outlined above will provide an additional 44,000 square feet for a total of 110,000 square feet.

Please note the revision of the drawing pertaining to Area No. 4. With this exception it is the same as the one you and Bob Hamden received from me when you visited our plant last Friday, July 25.

We will appreciate approval of our plans as soon as possible so we may proceed at once with Area No. 1 so completion can be accomplished before winter sets in. Contingent on approval of the program as a whole the office addition, Area No. 2, is also a possibility for this fall.

Yours truly,
TECUMSEH CORRUGATED BOX COMPANY
Clarence Hanthorn
Vice-President

Boysville Juniors, Seniors To Attend Tecumseh High

Officials at Boysville have decided to phase out grades 11 and 12 there and send students from these grades to Tecumseh High School, Bro. Edward, Boysville principal, announces.

He says the reason for Boysville dropping its top two grades is to give these students an opportunity to better develop their social aspects by associating with other students.

Between 15 and 20 boys are expected to enroll here in September, and they will be bused to the local high school in Tecumseh buses.

Supt. James McDowell says the new students will pay tuition, or, if they are wards of the court, additional state aid from Lansing will be remitted to the local schools in lieu of tuition.

According to Bro. Edward, Boysville has no plans or intentions of phasing out the rest of their grades, eight, nine and 10. Approximately 160 boys will be attending school there this fall.

Boysville has operated four grades since its founding in Macon in 1948. Bro. Robert Hormann is head of the institution there.

Its decision to send students into the Tecumseh Public Schools was the second by a local parochial school. St. Elizabeth has dropped grades seven and eight and will enroll these youngsters into the public school system in September.

St. Elizabeth's decision to phase out the two grades, however, was based on lack of necessary funds.

City Near New Well

Unless bids run ridiculously high, Tecumseh's long-awaited well field just north of the city may soon be a reality.

Cal Zorn, city manager, says bids were to be opened Wednesday afternoon and presented to Council for action next Monday evening.

Engineers have estimated the initial phase in developing the well field at approximately $100,000, Mr. Zorn reports. This would include sinking a 14-inch casing for the well, construction of a well house and installation of a water main to an existing line at N. Evans and Red Mill Dr.

The connecting water main will be built in an easement across property owned by the Friends Church and the Russell Cheevers. The main from the well, to be drilled on property formerly owned by Merrill Gray and Ethelyne Rumler, to the hookup point on N. Evans is estimated to be about a half-mile in length.

Mr. Zorn is hoping that work will be started by September and one of the first customers will be the new Friends Church. The well is expected to produce over 1,000 gallons per minute.

Tecumseh has sought water from this general area for several years and once thought it available from property owned by George Underwood, local resident and Clinton car dealer. However, he opposed the city's condemnation suit and won in Circuit Court when Tecumseh withdrew its case.

Officials here also incurred some opposition from Tecumseh Township and residents in the well field area when Tecumseh announced its intentions to run the water mains through Township property. At the time, some concessions were given the township and residents.

These concessions were voided, however, when the city did not acquire the Underwood property.

VISITING TODAY — Chief William Red Fox, 99-year-old Sioux Indian and recognized authority of Custer's Last Stand at Little Big Horn, will be at the Tecumseh A&P store this Thursday morning from 10 to 11 o'clock. He will have colored photos and balloons for the youngsters.

Chief Visiting

Folks, including youngsters, will have an opportunity this Thursday morning at Tecumseh A&P, from 10 to 11, to visit with Chief William Red Fox, a Sioux Indian who visited the site of the Indians' massacre of Gen George Custer, about two hours after the battle.

The 99-year-old Indian has appeared on Johnny Carson's Tonight Show, Hugh Down's Today Show, Walter Cronkite's CBS News, and NBC Monitor Program.

He is a graduate from the Carlisle Indian School (1889) and attended two years of law school at the University of Wisconsin. He authorized the bill, Citizenship for Indians, and addressed both Houses of Congress in 1924.

Chief William Red Fox was discharged from the U. S. Navy in 1902, and traveled for 15 years with the Buffalo Bill Cody Wild West Show. He also appeared in over 100 silent movies.

He is a nephew of Chief Crazy Horse, who led the Indians in the famous battle against Custer at Little Big Horn.

Clinic Is For Smokers

A five-night clinic to help smokers who want to quit, is planned Sept. 7 through 11 at Bixby Hospital in Adrian.

Arrangements are being made by the Bixby Medical Staff in cooperation with the Rev. Peter Fritz of the Seventh Day Adventist Church.

Sessions, to take place in the hospital auditorium, will include moving pictures, group discussions, talks by ministers and physicians and other special features.

A registration fee of $5 to help with the cost of materials will be charged those attending. Anyone in the community with the desire to stop smoking is welcome.

The sessions will be from 7:30 to 9:00 Sunday through Thursday, Sept. 7-11.

Members of the Bixby Medical Staff who will assist Mr. Fritz are Dr. Francis Balice, Dr. Richard Coak, Dr. Richard Gilmartin, Dr. William Hewes, Dr. D. F. Sarapo and Dr. George Wynn.

Salon Open House Sunday Afternoon

R-Bon's, Tecumseh's newest beauty salon, will hold an open house Sunday afternoon from 2 to 6 at 904 W. Chicago Blvd., in the former Beland farm house.

Raymond Green and Ran Sweezey, owners, have extensively remodeled the interior of the house, using old barn siding, wallpaper prints and Spanish fixtures. New working stations are used in various rooms which are completely carpeted and air conditioned.

No Loss Reported

Tecumseh firemen responded to a call at the Lewis Lamm residence, 1103 N. River Acres Dr., Tuesday afternoon.

A clothes dryer was smoking. No damages were reported.

DRIVERS ARE LUCKY — This semi-trailer from Toledo crashed into the rear of a combine being driven by Don Lutton of Britton, just before one o'clock Wednesday afternoon on M-50, just east of Billmyer Rd. Tecumseh firemen here are spraying a 30-gallon gas tank which was ripped off the combine and smashed through the passenger side of the truck's windshield, landing in the seat next to the truck driver. Both Lutton and the Toledo trucker apparently escaped serious injury.

BEHIND PAGE ONE

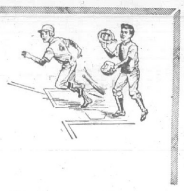

Mrs. Douglas Hall, Kustom Kraft Drapery Shop, regrets that service may not be as prompt and regular throughout the coming month due to a critical illness in the family. A preceding phone call will insure an open door and service. **Jean** wishes to thank her customers for their understanding. Please phone 423-3810.

Could be it's because of vacation and then it could be someone dropped the several **cats and kittens** which have turned up in Tecumseh lately. Some even have collars and bells on. If you are missing a feline pet, call **423-7228,** it might be yours has been found.

Fisher Body-Tecumseh, Plant Manager, F. W. vanWestrenen, presented Joseph Evans, president, plant union Local No. 1341 UAW (center holding certificate a certificate of merit for union membership's outstanding contribution to the success of the local U. S. Savings Bond drive, conducted at the Tecumseh Plant in April of this year. Robert C. Hlavin, plant bond drive chairman (right) and Bud Oliver, shop committee chairman, look on. The certificate is inscribed by James M. Roche, Chairman of the Board, General Motors Corporation, David M. Kennedy, Secretary of the Treasury, and, President, Richard M. Nixon.

You Told Us

By DOROTHY GRIGG

A canoe trip down the Au Sable River can provide pleasure in the sun with a continuous change of scenery pleasing to almost any age

Not being of the young generation, Pa and I just drifted with the current enjoying the blue sky, fluffy white clouds, spires of pines, beech, birch and aspen trees with an occasional family of wild ducks and a muskrat to attract the eye.

Never having quite grown up, he continued his childhood pastime of playing with the "chabs", dropping bits of Piconning cheese in the water but the current is swift and the cheese and crab never quite connected.

It's a lovely, peaceful adventure and you could tip out if you didn't heed the man's observation at the Mio "put-in" — "don't stand up unless you plan to go swimming".

Why don't you try canoeing the Au Sable? It's fun.

Jack Vealey, 44, of 4818 Lowcroft, Lansing, is critically ill in St. Lawrence Hospital, Lansing, suffering from head and internal injuries received in an accident, July 14. Also injured was his daughter, Terry, 8, who has a broken leg and fractured pelvis. Mr. Vealey attended Macon School and resided in that area until he entered service. Mrs. Douglas Hall, 116 S. Evans, is a sister.

Mr. and Mrs. Stanley Swain of Mid Pines, Calif., returned the morning of July 28, after a four-week visit with relatives in the Tecumseh area. Hosts and Hostesses included Mr. and Mrs. Harold Davidson, Mr. and Mrs. Wilmer Swain of Springville, and Mrs. Mabel Swain of Round Lake.

Missile System Repairman

Pvt. James R. Cook, son of Mr. and Mrs. Lon S. Cook, 401 Seneca St., completed a Nike Hercules missile electronics maintenance course as a distinguished graduate July 10 at the Army Air Defense School, Ft. Bliss, Tex.

During the 25-week course, Pvt. Cook received training in the assembly, installation, and maintenance of Nike Hercules missile system.

Pvt. Cook entered the Army in November, 1968, and completed basic training at Ft. Knox, Ky.

The "Mediterranean Look"
WALL SCONCES, HURRICANE LAMPS,
CANDLE HOLDERS, WINE SERVERS
JEAN COLGROVE gifts
MAGGIE SALAD BOWLS — with the "dishwasher finish" — for hot or cold foods

Sp/4 Kirk Edwards recently spent an R and R in Hawaii with his parents, Mr. and Mrs. Dorman Edwards, of Tipton and his cousin, Maralyn Solarski, of Tecumseh. After his leave he returned to Vietnam to complete a year of service. Kirk completed his basic training at Ft. Knox, Ky., and his AIT Training at Ft. Eustis, Va. He has been with the Helicopter Maintenance, 176 AHC at Chu Lai, Vietnam, since January 24. He is a Tecumseh High School graduate and was employed by Pickard's Floral Shop, now JB Floral, for two years before entering the Army.

Church School Opens Aug. 18

Lake Killarney Lutheran Church Camp will be the scene of the Vacation Church School of the Gloria Dei Lutheran Church, August 18-22.

Mrs. Doug Dunn requests that all registrations be filled out and returned to her by August 10.

Children are asked to bring a sack lunch and their swim suits each day. Beverage will be provided.

"Jesus and the Church" is the theme of this year's program. Coordinating the efforts of the teachers are Mrs. Ted Todd and Mrs. Dean Sheldon. Helpers and instructors are the following: Musical director, Mrs. Earl Mason; project coordinators, Mrs. Joseph Platt and Mrs. James Colson; pre-school, Mrs. Rymond Bolz, Kathy Rohweder; kindergarten, Mrs. Lamar Rufner, Mrs. Burton Weitenhagen and Steve Kampmueller; grades 1 and 2, Mrs. Harold Wilson, Mrs. Ken Kendall and Jan Appel; grades 3 and 4, Mrs. Dean Hamilton, Mrs. Wallace MacGeorge and Rita Pace; grades 5 and 6, Mrs. George Eidson, Mrs. Charles DesErmia and Lynda Knicht; grades 7 and 8, Mrs. Lee Fall.

Children are to meet at Gloria Dei at 9:15 each morning and will be returned there at 3:45 in the afternoon.

Friday evening, August 22, at 6:30 a family potluck will be held at the camp for all members and friends. A short musical program will be presented at that time by the children. The offering usually taken at this program will be used this year as a "Kick-Off" contribution to the recently-established Organ Fund.

Viva La France For THS Students

By DIANNA JOACHIM

This summer is being put to good use by the members of the Tecumseh High School French Club, who are working towards a proposed trip to France next summer. The members, under the guidance of Mrs. John Wakeford, are presently working on their latest money-making project — paper flowers and several other handicrafts to sell at the Lenawee County Fair.

In the future some of the proposed projects include a candy sale, an ice cream social, a dinner, bake sales, dances and possibly another, spring carnival.

Some of the projects which the French Club has already sponsored are bake sales, masquerade ball, the International Extravaganza, a French dinner, a Christmas Cheer project, and selling snacks at the sidewalk sale.

The club members, although few in number, are doing more than their fair share of work in hopes that next year their dream of a trip to France may come true.

Friends Church 1st Service Sunday

The long-awaited day for Tecumseh Friends is here. The first service in their new church on Tecumseh-Clinton Rd., will be held Sunday.

In the process of moving from their former church on Pottawatamie and Van Buren, the Friends will not be in a completed church, some work is yet to be done.

Formal dedication of the new edifice will be Sept. 14. Sept. 13 an organ recital by Clayton Erb of Detroit will be held on the new organ installed at the church.

Coinciding with the first service in the new Friends Church will be the first service by the Church of God, new tenants of the former Friends Church.

The Church of God purchased the building from Tecumseh Friends and both services in their new churches will be held Sunday.

The Rev. Paul Bassingham is **pastor of Tecumseh Friends and the Rev. Alfred Sheley is pastor of the Church of God.**

Two Accidents Are Investigated

Only two acidents were checked here by the Tecumseh police during the past week but one involved extensive damages to two cars and bumps and bruises to the drivers.

Last Friday, Mrs. Margaret S. Aebersold, 71, of 109 S. Union St., made a left turn in front of Nancy E. Work, 21, Britton, at the intersection of W. Chicago Blvd. and Union.

Mrs. Aebersold told police that she did not see the Work auto due to a truck making a turn. She was cited for failure to yield the right of way.

Both drivers suffered bruises. Mrs. Work's young baby escaped without any injury.

In a second investigation, Weba Ann Haggard, 28, Adrian, reported her car damaged by an unknown driver while parked in front of Holmes Pharmacy.

Clearance
All Sportswear SHORTS — SLACKS SWIM SUITS SUMMER SKIRTS 25% OFF
DRESSES ALL LADIES' SUMMER 25% OFF
Children's Dresses Buy One at Regular Price, Buy Second One for Only $1.00
Hose TABLE 59c
Yard Goods TABLE 30% OFF
Spring Coats ½ OFF
ONE TABLE OF ASSORTED ITEMS ½ OFF
Watkins Shop
DOWNTOWN TECUMSEH

Scouts Attend Jamboree

A seventh National Boy Scout Jamboree hosted 39 boys and leaders from Lenawee and Monroe counties for two weeks in Idaho's Farragut State Park.

Traveling by train, the boys toured Glacier National Park on the way enjoying much of the interim countryside.

Once camp had been established, the boys scattered — ready to enjoy swimming, hiking, boating, trading, sightseeing, canoeing, archery, rifle safety and visiting with other scouts. Scouts were present from all corners of the nation and also several other countries.

Opening and closing ceremonies were highlighted by fireworks and displays of how a scout has or can contribute to his community. Area boys, along with the 40,000 others, gleaned some special meaning of the theme, "Building to Serve".

Inspiration might have come from some famous servers they saw, Jesse Owens, Olympic track star; Lady Baden-Powell, widow of the founder of scouting; Archie Moore, former heavyweight boxing champion, presently working with scouts for the underprivileged; and Frank Borman, astronaut.

Boys present from the immediate area include Richard and Jim Rayburn, and Greg Dunbar of Britton, and John Vincent, Jr., from Clinton.

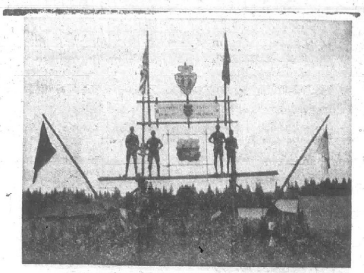

AREA SCOUTS POSE AT IDAHO JAMBOREE

Soldier Receives Commendation

Sp/5 Douglas J. Ruttkofsky, 21, son of Mr. and Mrs. Fred F. Ruttkofsky, 408 Adrian St., Tecumseh, Mich., received the Army Commendation Medal July 2 while serving with the 4th Infantry Division near Pleiku, Vietnam.

Sp/5 Ruttkofsky earned the award for meritorious service as a squad leader in Company B, 4th Supply and Transport Battalion of the division near Pleiku.

The specialist entered the Army in February, 1968, completed basic training at Ft. Knox, Ky., and was stationed at Ft. Ord, Calif., before arriving in Vietnam in July, 1968.

His wife, Judy, lives at 530 W. Beecher St., Adrian.

The engagement of Karen Sue Turner to Larry Dale Harsh is announced by her parents, Mr. and Mrs. Reno L. Turner 1205 Shady Lane. The bride-to-be is a 1969 graduate of Tecumseh High School. Mr. Harsh is the son of Mr. and Mrs. Elwyn Harsh, Adrian. He was a 1963 graduate of Onsted High School and has since served in the Army. He is presently employed at Tecumseh Products. An October 18 wedding is planned.

Come Buy..... and SAVE!

You SAVE for SURE and are sure of QUALITY when you buy all your favorite health and grooming aids at KEN-RAY'S! We carry all the nationally advertised products known for satisfaction —at low, LOW PRICES known for SAVINGS. Come buy—and SAVE today!

Use Your SECURITY CHARGECARD Here

TIMEX Watches 25% OFF

ultra brite extra-strength toothpaste Family Size 64¢

KODAK INSTAMATIC 104 $10.99

BATHROOM SCALE Decorative Colors $2.99

Colgate MFP Large Size 57¢

LUSTRE CREME SHAMPOO 10.25-oz. JAR 88¢

Hoffman Diet Pop
16-OZ. BOTTLE NO DEPOSIT NO RETURN TWIST-ON AND RE-SEALABLE CAP
APPROVED BY WEIGHT-WATCHERS & DOCTORS QUICK LOST WEIGHT DIET
FINEST TASTING DIET BEVERAGE MADE IN THIS COUNTRY
2 Bottles 35¢ Case of 24 $3.99
FLAVORS: BLACK RASPBERRY — BLACK CHERRY — COLA — GRAPE — ORANGE — PINK GRAPEFRUIT — HALF & HALF — CREAM SODA — COFFEE — GINGER ALE — ALSO IN CHOCOLATE CREAM SODA, BUT IS NOT ONE-CALORIE.

Ken-Ray TECUMSEH DRUGS Inc. A SAVE-MOR STORE
FOR YOUR PRESCRIPTION HAVE YOUR DOCTOR CALL 423-4420
LAUREL CARDS FOR ALL OCCASIONS LAUREL GIFT WRAP AND RIBBON

VOICE of THE HERALD

Let's Not Repeat Mistake

We hope, for the sake of the community, that our city does not repeat a mistake it made several years ago in refusing a building permit for Tecumseh Corrugated Box.

Some officials are taking a rather dim view of the zoning ordinance which has restricted the company's building plans, especially since this ordinance has a loop hole that has benefited others.

Shortly after Tecumseh Box was denied a permit in 1966, the company started an expansion program in Van Wert, O., and later in the Cleveland area. Since, a new plant is in Adrian and a new one is being built in Toledo.

Whether the rejection here of a building permit to expand facilities at the Tecumseh site resulted in expansion elsewhere, is merely conjecture. It is conceivable, however, that some of the work being done in the Ohio plants could have been done here — and would have if the company had been allowed to expand.

Last year, Tecumseh Corrugated's payroll was in excess of $1 million with an employment of 125. Isn't it logical that this payroll and employment would grow even more — if given the opportunity.

Since being founded here in 1963, the company has been a valuable asset to the community. It is no longer a small operation of some 20 employees struggling in fabricating containers.

Tecumseh Box has grown and prospered. It's past time for the city to help. Let's not repeat our mistake.

DINNER TIME — Though Robbie's diet has switched to worms he still savors bread and milk.

Cabana Girls Leave Monday

The Cabana Girls and their mothers and John Robinson highlighted one last effort for the needed $1,500 to finance their trip to Mexico by staffing a booth in front of Wright's Drug Store during Sidewalk Day.

Win a pet gold fish, bowls, candied apples and a zoo parade highlighted their stand.

Renee Albaugh, Ann Beardsley, Jackie Bailey and her mother, Mrs. Lloyd Bailey, Adrian; Vicki Cook, Debbie Shelton, Jera Robinson, and Mr. and Mrs. John Robinson, Janet Trowbridge and Glynnis Burns of Manitou Beach and Meg Beardsley, replacing her sister, Sue, worked at the booth. the booth.

The Robinsons will be accompanying the girls. Mr. Robinson will be the only male member of the group.

Georgia Bancroft of Clinton will also take the trip but has her finances earned.

Mrs. Robinson said Tuesday that the transportation alone for the 38 Girl Scouts of the Irish Hills Council and six adults would add up to $5698.

They have earned $11,000 and studied Spanish for over two years in preparation for the 15-day trip. The Scouts leave at 7:17 a.m., August 4, via the Wabash "Cannonball" direct to St. Louis Mo., where they will board another train for Laredo, Tex., then jitney across the border and continue again by rail to Mexico

All their reservations and tours have been scheduled there and best of all, Mrs. Robinson said, "Everyone will be able to go."

Each girl and advisor has worked approximately 1,000 hours minimum, over a two-year span to obtain the $325 per person to finance their visit to the Cabana, International Girl Scout Center, Mexico City, Taxco and Acapulco.

Cleaning the infield at the Michigan International Speedway has produced $900 but it was a lot of work with mothers, fathers, sisters and brothers manning gunny sacks to collect the bottles and rubbish left by the fans. Both Mothers Day and Fathers Day, 1969, will long be remembered by this group as they slaved away to clean up the gigantic field.

Other projects included sales of various items, catering dinners, garage and rummage sales, car washes, Christmas tree pick-up, bake and food sales, carnivals, county fair booths, newspaper drives and they have received a few donations.

A Girl Scout Council, as a total organization, through which these Scouts receive their guidance, cannot enter into solicitation of funds for this purpose.

Because Girl Scouting is open to girls of all economic levels, the trip will be a once-in-a-lifetime experience for several of the group who come from low-income families.

Several factors combine to make this Mexican trip more expensive than the usual "thrifty" type of travel which the Girl Scout program employs to teach money-handling and budgeting.

Camping out is out of the question because of contaminated food and water supplies, lack of public camp grounds, and the need for constant guarding of equipment.

Third class restaurants and "on the street" food concessions are, again, not safe to the average tourist who wishes to stay healthy, and thus reservations must be made for all meals at first class restaurants.

For a group of this size, overnight accommodations must be in reputable hostelries, capable of handling large numbers. Dormitory hotel accommodations are not available. Further, to "do for ones' self" in Mexico causes the "turista" to lose face. Tips are not only expected but demanded by the average Mexican serving a guest to his country.

All in all, there are very few ways in which the girls can cut the estimated budget. The only method so far devised is to ask hotels to put up box lunches for the following day's travel, thus eliminating a restaurant stop at noon, saving both time and tip money for other educational pursuits.

In spite of all obstacles, the Cabana Girl Scouts will make the Mexican trip so that they may visit the only international Girl Scout Girl-Guide Center in the western hemisphere, the Cabana, near Cuernavaca, Mexico.

With a combined total background of 400 years in scouting among the group's membership, interest in a visit to the Cabana runs high. It will be worth the two years of effort; not just ordinary effort, but back-breaking, penny-pinching, self-planned-and-executed hours and hours of effort.

Any industry or group wishing a program speaker may call Mrs. Robinson, 423-4026, for more information.

Obituaries

● DARWOOD R. DeMERITT

Services were held at the Steuernol Funeral Home in West Branch for Darwood R. DeMeritt, 55, who passed away Friday morning at Tolfree Memorial Hospital at West Branch.

He was born Nov. 25, 1913, in Hillsdale County and was a resident of this area until eight years ago when he moved to West Branch. He was a real estate broker.

Survivors include his wife, Juanita; a son, Gale, of Tecumseh; three daughters, Mrs. Howard (Marv) Yenor, Mrs. John (Elva) Evers and Mrs. Russell (Margaret) Beaverson, all of Morenci; eight grandchildren; two sisters, Mrs. Ralph (Elva) Wheeler and Opal DeMeritt, both of Morenci; one brother, Lear Dean, of Columbia Falls, Mont.

Preceding him in death were two brothers, Lisle and Elwood, and two sisters.

Burial was in Brookside Cemetery.

Moose and Masonic Lodge services were held Sunday evening at the funeral home.

● MRS. VIOLA F. BLASKA

Services were held Tuesday at the Proctor Funeral Home for Viola F. Blaska, 72, who died Saturday at 1 p.m. at Maple Lane Manor, Adrian, where she resided since April, 1966.

Mrs. Blaska was born Feb. 10, 1897, at Green Springs, O., and was married to Albert Blaska June 15, 1916, in Toledo. He preceded her in death in November, 1959.

She was a long-time resident of Springville.

Surviving are two sons, Edward Blaska, 602 W. Kilbuck, and Chester Blaska, R. 1, Tipton; a brother, Frank Beck, of Norwalk, O., and three grandchildren.

She was preceded in death by a brother and one daughter.

The Rev. Paul Brantingham officiated with burial in Brookside Cemetery.

● MRS. MARY M. ROSACRANS

Services were held Wednesday at the Proctor Funeral Home for Mrs. Mary M. Rosacrans, 83, who died at 10 p.m. Sunday at Herrick Hospital where she was admitted July 14.

She had been ill for only a short time.

For the last two years she had made her home with her son, Ned, 1014 Red Mill Dr.

She was a long-time resident of the area.

Mrs. Rosacrans was born Aug. 5, 1885, in Nashville, Ill.

She was married to Leon F. Rosacrans in 1911. He preceded her in death in 1959.

She was a partner in the Fred Rosacrans and Son Dry Goods Store, now occupied by Lawson TV.

Mrs. Rosacrans was a member of the First Presbyterian Church of Tecumseh, a member of the Garden Club, the Order of Eastern Star, Tecumseh Chapter 51, and the Daughters of the American Revolution.

Survivors include one son, Ned; four grandchildren and two great-grandchildren.

Besides her husband, she was preceded in death by a brother.

The Rev. B. O. Bashore officiated and burial was in the Brookside Cemetery.

Gospel Team Appears Here

A summer Gospel Team from Detroit Bible College will conduct a daily Vacation Bible School at Grace Bible Church, M-50 at Carson Hwy., Aug. 4-8.

The Rev. David Holly, pastor of the church, announces that the team will present programs of special music at 7:30 p.m., Aug. 5, 6 and 7.

The Gospel Team, under the direction of Paul C. Whaley, Christian Service Director at the College, will make the appearance as part of a four-state tour in Michigan, Ohio, Illinois and Indiana.

Two men and four women students comprise the DBC Gospel Team and will present a variety of instrumental pieces featuring guitar, French horn and piano.

All children from beginners through young teens are encouraged to attend DVBS and the public is invited to attend the evening services.

Area Students On Dean's List

James Goodman, Cynthia Lewis and James Whitney have been named to the Dean's List for the second semester at Adrian College.

Mr. Goodman, a sophomore majoring in Biology, is the son of Mr. and Mrs. Byron Goodman, 413 W. Brown, Tecumseh, and a 1967 graduate of Tecumseh High School.

Miss Lewis is the daughter of Dr. and Mrs. Richard N. Lewis, 503 Seminole Dr., and a freshman majoring in Phychology.

Mr. Whitney, a freshman, is the son of Mr. and Mrs. S. A. Whitney, 315 S. Union, and a 1968 graduate of Tecumseh High.

To be named to the Dean's List, a student must have a 3.25 average on a four-point scale. Generally, this means their grades must include at least one A and no grade lower than a B.

Little Garden Club Rearranges Schedule

Tecumseh's Little Garden Club announces the rearrangement of its meeting schedule for the remainder of the year formulated at its July meeting.

The session planned for August, a tour of home gardens and plant exchange, will be held in September. Members will be notified by telephone of the time and places.

No meeting will be held in August.

The meeting originally scheduled for September will be held in October, and the October program has been moved to January, when it will replace the annual meeting. The annual meeting and election of officers has been moved to mid-year, to match the fiscal year of the Michigan Federation of Garden Clubs.

No changes are planned for the November meeting, which has a Thanksgiving theme, or the December meeting, a Christmas party.

Mrs. Edward Dranginis was welcomed to the club as a new member at the July meeting. The short business meeting included comment on a bench placed by the club at the corner of W. Chicago Blvd. and N. Pearl St. The property is owned by the Presbyterian Church, whose former pastor, the Rev. Julian Gresham, and staff donated much time and use of facilities to the garden club. This included typing and reproducing the clubs' award-winning yearbooks.

Mrs. Owen Merrill reviewed for the club its latest book donated to the Tecumseh Library, "Miniature Bulbs" by Roy Genders, continues the club theme for the year, the use of bulbs. The carefully-detailed book describes how to have color from miniature bulbous flowers the year around, both indoors and outside.

Mrs. Carson House, Jr., was hostess, assisted by Mrs. Stanley Cook and Mrs. Charles Cook.

"Long hair on the male of the species, permits brain power to rest while mouth power takes over."

When the Red, Red Robin....

Mr. and Mrs. Cecil Alderdyce, 9727 Tecumseh-Clinton Rd., five weeks ago adopted a feathered friend in the person of a young robin.

MRS. ALDERDYCE AND HER FEATHERED FRIEND

The robin, found in the Alderdyces' back yard, was near death when discovered. "Robbie", as he was later named, was left by his adoptive parents for his mother to return and claim him. When she didn't he was taken into the garage and fed on a diet of bread and milk.

With the mortality rate high for young birds in captivity, Robbie wasn't expected to live. But he has since survived and has his own personal domain on the Tecumseh-Clinton Rd.

He makes brief flights into the bird world but returns to the Alderdyces for dinner time. The family found that going to a bait shop was an easier way for collecting worms to feed their feathered friend and solved a lot of digging.

The Alderdyces say that Robbie returns and sets outside of the door chirping when he wants in. They open the door and he hops through as though all birds lived in such a manner.

Robbie lives in the garage, but finds sitting on the shoulder of either Mr. and Mrs. Alderdyce a safe place to perch and ask for a morsel of some of that bread and milk which aided him through that first week when little birds have a tough time surviving the world of man.

They do not plan on releasing the little bird into his normal habitat as yet. His present flights into birdland are brief and experimental yet but one day he will have to fly out and become one of his feathered brothers, but until he does the Alderdyces have lived through an experience all their own with a little bird.

Johnston Family Reunion Held

Mr. and Mrs. Harold Johnston and sons hosted the 29th annual Johnston reunion July 20, held early to include Mr. and Mrs. Virgie Johnston who are leaving in two weeks for Sarasota, Fla.

Potluck dinner was served to the 65 guests present from Holland, Delta and Swanton, O.; Hudson, Detroit, Tipton, Tecumseh, Adrian and Mt. Pleasant. Bingo and games were played by all.

Three couples celebrated silver wedding anniversaries. They are Mr. and Mrs. Harlan Johnston of Tipton, August 20; Mr. and Mrs. Harold Johnston, September 3; and Mr. and Mrs. Gerald Johnston of Hudson, December 10. Each couple was given a heart-shaped cake, baked by Mrs. Keith Matheny and a gift of flowers and money.

A going-away party honored David Johnston, son of Mr. and Mrs. Harlan Johnston, who is going into the Marines July 29. Cake, ice cream and punch were served.

Next year's hosts will be Mr. and Mrs. Keith Matheny, Detroit.

TIPTON NOTES

Jan Wilkin returned home July 11 after spending a week with a 4-H family at Sault Ste. Marie.

Mr. and Mrs. Richard Eisenminger attended the 20th National VFW Children's Carnival in Eaton Rapids July 13.

Is Your Photo at The Herald?

READ THE HERALD IT PAYS

WALLPAPER — HUNDREDS OF COLORS, PATTERNS, ETC.
WINDOW SHADES — CUSTOM CUT FOR ANY WINDOW
DuPONT PAINT — EVERY COLOR, ALL PAINT SUPPLIES.
Hite Hardware Downtown Tecumseh - 423-2870

Building Supplies
Fuel
CEMENT ● MORTAR
BRICK ● BLOCKS ● STEEL
CEMENT MIX ● MORTAR MIX
WATER SOFTENER SALT — ROCK SALT
DOW FLAKE (Calcium Chloride)
BAGGED FIREPLACE BRIQUETS
Hayden Fuel & Supply Company
Phone 423-2930 Tecumseh, Michigan

Opening Friday, Aug. 1
Plain & Fancy
Beauty Bar
(formerly
Wayside Beauty Shop)
1204 W. Chicago Blvd. — Ph. 423-8000 for appointment
ADELINE HANDY, OWNER-OPERATOR
JEANNE WEINBERG, MANAGER-OPERATOR

Tecumseh's Newest Beauty Salon
R-BON'S
OPEN HOUSE
Sun., Aug. 3 - 2 to 6 p.m.
NEW LOCATION — 904 W. CHICAGO BLVD.
(ACROSS FROM GREENWALD CLEANERS)
5 OPERATORS TO SERVE YOU
RAYMOND GREEN / RON SWEEZEY / KATHY HARRISON
DEE COOK / CHERRYL SMITH
FOR APPOINTMENT
CALL 423-4511
EVENINGS BY APPOINTMENT
R-BON'S IS AIR CONDITIONED FOR YOUR COMFORT

$5.00 Worth of Drycleaning for $3.98
(Month of August Only)
Enjoy the same fine quality drycleaning that is recognized by America's leading fabric manufacturers . . . and SAVE OVER 20%!

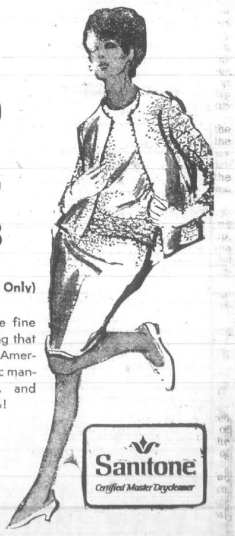

Bancroft CLEANERS

William M. Powell
Real Estate

142 ACRES — Lots of commercial frontage, 10-room house, close to Tecumseh.

87 ACRES — Tipton area, good house and buildings.

10 ACRES — Northeast of Britton, vacant. $6,500 cash, $7,500 terms.

HERRICK PARK — 3-bedroom home, carpet, garage, basement. Contract Terms.

FHA TERMS — Modern house, garage, carpet, basement. 301 Chippewa St.

FHA TERM — Three Bedroom, full basement, carpet, garage.

UNDER CONSTRUCTION—Three Bedroom, split-level, carpet, FHA terms.

TWO HOUSES — Large commercial corner lot, $20,000 full price. Contract terms.

NINE RENTALS with 10 acres — Large barn and other outbuildings. Adrian area. Good terms.

LOTS — Large restricted lots, Clinton or Tecumseh School Districts. Terms.

50 ACRES — Vacant. Four miles northeast of Tecumseh. $450 per acre.

7-UNIT MOTEL—Includes 5-bedroom modern house, 4 acres, 315 feet of lake frontage, 393 feet on main highway, shows good income.

FOR SALE OR TRADE — New three bedroom, brick and aluminum exterior. Interior done by professional interior decorator, carpet, full basement. Two car garage. 97 x 160-foot lot.

VACANT LAND — From eight acres up — some with creek frontage. Terms.

FHA TERMS — Three Bedroom, house, garage, carpet, basement. 301 Chippewa St.

VINEYARD LAKE — Good 2-bedroom cottage, furnished, fireplace, large glass porch. $9,500, good contract terms.

¾ ACRE — Lovely split-level, 4-bedroom, 2 fireplaces, 2½ baths, dining room, lots of kitchen with built-ins, all thermopane windows, 2-car garage, well landscaped hillside lot, live stream. Priced to sell.

WE NEED LISTINGS!

Telephone 423-3546
208 E. Chicago, Tecumseh

Evenings, Phone:
Art Eaton, 423-2853
Bill Powell, 423-3218
Bill Mackey, 423-7017

The engagement of Linda Lou Clement to Larry Wittkopf is announced by her parents, Mr. and Mrs. Bernnard Clement, 4686 Kimpton Rd., Britton. Miss Clement is a 1965 Britton High School graduate and of the State Beauty School of Cosmetology, Ann Arbor, and has been employed at the Joyce Ann Beauty Shop in Tecumseh. Mr. Wittkopf is from Palatine, Ill. He graduated from high school there in 1965 and attended Adrian College before entering the United States Army in 1967. He is presently stationed at Ft. Bragg, N. C. An October wedding is planned.

Cundiff Family Reunion Held

BRITTON — The 14th annual Cundiff family reunion was held Sunday at the home of Mr. and Mrs. Mike Shoemaker in Ogden Center.

A potluck dinner was enjoyed by 48 family members who were present from Louisville, Ky.; Sylvania, O.; Ann Arbor, Hudson, Weston, Adrian and Britton.

The 1970 reunion will be held at the Larry Stutzman home in Weston.

New System For Billing

BRITTON — The Britton Water Department is adopting a new billing system and bills will be sent in envelopes rather than on post cards. Bills will still be stamped when paid as before. The village clerk will no longer be in the office Saturday afternoon to collect water bills.

Lenawee Ag Men Will Tour Farms

Lenawee County farmers who can take a day away from their own field work may get many practical money-making ideas at the Michigan State Farm Management Tour in Allegan County, Thursday, August 7.

"Twelve farms, representing six different types of farming, will be open to visitors. Interesting programs are planned at each," reports Dick Allen, Lenawee County Extension Agricultural Agent.

Specialized dairy, poultry, fruit, recreation, Christmas tree and vegetable operations on muck soil farms, are listed in the program. The agent says flyers and maps describing the 12 farms and showing their locations may be obtained from the extension office.

A SECTION OF THE TECUMSEH HERALD

NEWS of BRITTON

TEMPORARY EDITOR — FRIEDA ROWLANDS
PLEASE TELEPHONE 451-2311

Merchants Win Pair of Games

BRITTON — The Britton Merchants won two games last week in the Deerfield Recreation League, squeezing by the R. K. J. Restaurant, 10-9, and blasting Deerfield State Bank, 13-9.

The Merchants' record now stands 5-7.

The first contest saw the Merchants score 5 runs in the 5th inning, including a 2-run homer by Gordie Henning, which proved to be the winning margin.

Gordie collected two hits as did Tom Komon and Larry Ivan.

John Korican was the winning hurler.

The Merchants pounded out 19 hits in the second game, outscoring Deerfield State Bank, 13-9.

John Korican unloaded a 3-run homer in the 6th inning that put the game out of reach.

Tom Komon had four hits, including a double, triple and a pair of singles.

Tom Cadmus and Terry Godzina connected for three hits each for the winning cause. Ken Ivan was credited for the pitching victory.

Pvt. E/2 Keith L. Crutchfield, son of Mr. and Mrs. Andrew Crutchfield, 240 N. Main St., Britton, is spending a 19-day leave with his parents and visiting relatives and friends. He took his basic training at Ft. Knox, Ky., and recently completed advanced training for Military Police at Ft. Gordon, Ga. He will report August 11 at Ft. Lewis, Wash., for asignment in Vietnam. Pvt. Crutchfield is a 1967 graduate of Britton-Macon High School and worked at GM Hydramatic plant in Ypsilanti prior to entering the service.

Instructor In Firearms

Tom Yarckow of Britton, has been appointed a Home Firearms Safety Instructor by the National Rifle Association, sponsor of a course designed to help reduce shooting accidents in the home.

Mr. Yarckow was awarded an NRA instructor's certificate following successful completion of a written examination.

Yarckow is qualified to conduct the course on a local level.

BRITTON BRIEFS

TD/2 Barry and Mrs. Branham returned to Brunswick, Ga., via plane Saturday after spending a week visiting her parents, Mr. and Mrs. Douglas Palmer and his parents, Mr. and Mrs. Anderson Branham, and other relatives in the area.

The Branhams and Palmers, with Teresa and Pam Faust, spent two days touring the northern lower peninsula.

Barry is with the U. S. Navy stationed at the Glynco Naval Base, Brunswick, Ga.

√

Peggy and Kathleen O'Hara of Ann Arbor spent the weekend with their grandmother, Mrs. Clyde Brown of North Main St.

√

Mrs. Duane Brady and children, Lloyd and Doreen, and Mrs. Martha Brady, of Whitmore Lake, were Friday dinner guests of Mr. and Mrs. Bert Moore. Mrs. Martha Brady spent the weekend and attended the Rendel family reunion Sunday with the Moores.

√

Mr. and Mrs. Paul Rowlands and granddaughter, Chris Rowlands of Clinton spent three days in Lorain, O., last week as house guests of Mr. and Mrs. Robert Rowlands and sons, Jeff and Donald.

√

Mrs. Paul Covell and daughter, Charlene, returned last Monday from a plane trip to Hollywood, Fla., after receiving a phone call that her daughter, Connie, (Mrs. Larry Booten) was in critical condition following the birth of a son. Larry Gene Booten, Jr., July 14. Mrs. Covell reports Connie is improving after receiving 36 pints of blood. The baby weighed in at 8 lbs., 11½ ozs. Grandparents are Mr. and Mrs. Paul Covell of Britton.

Rendel Family Reunion Sunday

BRITTON — The 63rd annual reunion of the Rendel family was held at the Britton-Macon school cafeteria, Sunday with Mr. and Mrs. Dick Vershum of Milan as hosts.

A potluck dinner was served at noon to 49 guests.

During the business meeting new officers were elected for next year.

They are—

President — George Schechter.
Vice-president — Gorman Culver.
Sec-treas. — Mrs. Bert Moore.

Ice cream and cake was enjoyed at the social hour in the afternoon.

Family members were present from Los Angeles, Calif.; Mishawaka and Warren, Ill.; Cement City, Gobles, Ann Arbor, Milan and Britton.

Mr. and Mrs. Earl Reum will host the 1970 reunion.

TIPTON TOPICS

Mr. and Mrs. Wallace Wilkin, Mike and Jan accompanied by Mrs. Francis Wilkin, Mr. and Mrs. Floyd Tenny and family and Mr. and Mrs. Robert Wilkin and family, all of Onsted, returned home Monday after a few days at Cowan's Gap State Park, where they were met by Mr. and Mrs. Neil Wilkin and family of Silver Springs, Md.

√

S/Sgt. and Mrs. William Starkey and daughter, Fayette, of Charlestown Air Force Site, Me., spent a few days with her parents, Mr. and Mrs. Lyle Whelan, while en route from Tyndall Air Force Base, Fla., where S/Sgt. Starkey attended Weapons School.

√

A picnic was held July 27 at the home of Mr. and Mrs. Lyle Whelan with about 40 friends and relatives attending. Additional guests in the afternoon were Mr. and Mrs. Charles Wells and family of Vassar.

√

Mr. and Mrs. Troy Painter of Brooksville, Fla., have been guests for a few days of Mr. and Mrs. Guy Cox and family.

√

Pfc. John VanSickle has arrived in Vietnam with an artillery unit.

√

Mr. and Mrs. Latham Dewey and son, Michael, returned home Saturday from a 10-day vacation. They visited their son, WOC Danny Dewey, at Ft. Walters, Tex., where he is taking his helicopter pilot training. On their way home they stopped at Oklahoma City, Okla., and toured the National Cowboy Hall of Fame and Western Heritage Center.

√

Mr. and Mrs. Kenneth Ernst accompanied by Mr. and Mrs. Orlie Seift of Adrian visited Mr. and Mrs. Gordon Barrett and family in Burr Oak and Fred Davis at the Maple View Nursing Home at Coldwater Sunday.

√

Mrs. Max Munger won the door prize at the public card party at the K of P Hall last Saturday night. Ladies' high was won by Ruth Palmer, low by Florence Gaffner. Men's high was won by Ted Ehinger and low by Truman Sisson. There will be another party in two weeks.

Presbyterian Guest Minister

Dr. Willard Toussaint, a member of the history department at Adrian College since 1961, will be the guest minister at the First Presbyterian Church, Aug. 3 and 10. An ordained Presbyterian minister, Dr. Toussaint has had pastorates in Illinois, Indiana and Iowa, and is currently a member of the Southeast Iowa Presbytery. August 3, Dr. Toussaint will talk on "The Problem of Belief in God". His sermon for August 10 is "Enlarge Your Ideas of God".

MOMS vs. DAUGHTERS — The Britton senior girls softball team ended the season Saturday morning when they played their mothers in a fun-filled game at the Britton Park. The girls made many intentional errors and allowed their moms to win, 18-16. On Saturday, July 19, the team members, coaches, and mothers enjoyed a cooperative luncheon held at the Congregational Christian Church. The girls' team had a final record of 6 wins and 10 losses. Their opponents in the league were Monroe, Adrian, Milan and Blissfield. The Britton team was coached by Mrs. Ron Mastie and Mrs. William Raeburn. Members of the team are front row, left to right: Candy Cowen, Peggy Taylor, Debbie Cambell, Patti Taylor, Mary Anne Moore, Kim Gall. Second row: Terri Gubbe, Linda Gubbe, Joan Willaert, Barb Mastie, Linda Tubbs, Ellen Zimmerman, Cindy Griffin. Third row: Mrs. William Raeburn, Brenda Tubbs, Nancy Dustin, Judy Prochaska, Mrs. Ronald Mastie. Not pictu red, Liz Studnicka.

Shower for Dianne Ivan

BRITTON — Dianne Ivan, who will become the bride of Dave Csokasy, Saturday, Aug. 16, was honored at a miscellaneous bridal shower last Sunday afternoon.

The shower was given by Dave's aunts, Mrs. Harold Ritter, Mrs. Arthur Csokasy, Mrs. Alex Horvath, Mrs. William Linardo and Mrs. Joe Simko, Sr., and his cousin, Mrs. Joe Simko, Jr.

It was held at the Ritter home in Flat Rock, with 30 guests attending.

Bride-to-be Feted

BRITTON — Mrs. Percy Cadmus and daughter, Mrs. Jack Patterson, Mrs. Russell Cadmus and Mrs. Donald Mueller entertained at a bridal shower for Linda Clement Saturday evening.

The Cadmus home on Milwaukee Rd., was decorated in the bridal theme.

Games were played and prizes won by Mrs. Charles Benedict, Mrs. Charles Osburn, Mrs. Richard Bruce and Pauline Prielipp.

Duplicate prizes were presented to the guest of honor.

Mrs. Gerald Benedict received the door prize.

The guests fashioned a tissue paper bridal gown, complete with a bridal bouquet, which was modeled by the bride-to-be.

The hostess served chicken salad, rolls, punch and coffee.

There were 25 in attendance from Farmington, Adrian, Dundee and Britton.

Bunco was played and pri presented to the winners a losers at each table.

Dianne's sister, Dennise Iva and sister-in-law, Mrs. Kenne Ivan, assisted her in openi many lovely gifts.

One of the gifts was a 3-ft. lo 6-in. wide rolling pin, which w also a shower gift of her moth 27 years ago.

Written on it was: "Use t on him when you have to" 196

Centering the smorgasbo buffet table was a blue and wh double heart cake made and de orated by Dave's mother, M Frank Csokasy, Sr.

Church League Britton Winners

BRITTON—In Lenawee County Church League action the Britton Congregational Christian Church overwhelmed Manchester Faith, 37-10. Jim Landfair hit three home runs, Jim Brown, Dan Warren and Lowell Bush each hit one round-tripper.

Bob Bush was the winning pitcher.

The win brings the Britton CC Church record to 8-2.

Five members of the team were picked outstanding players in the league, Terry Faust, Jim Brown, Jim Lister, Larry Ash and Rick Brown.

Tonight they play Ridgeway Nazarene at Britton and Saturday at Macon United Methodist. Both games begin at 6:30 p.m.

Besides Britton CC there are Grace United Methodist, Ridgeway Nazarene and Congregational Christian Church from the Britton area.

Country Living

2995 LENAWEE ROAD, DEERFIELD —

Out where the air is fresher and the children have space to roam and where there is room to have ponies. This well-cared-for home has 3 bedrooms, living room, dining room, kitchen with eating area, excellent landscaped lot 200 x 300, large barn. Call for more information 242-2081.

Brancheau Realty
MONROE, MICHIGAN

A REAL NICE 3-Bedroom Brick with attached garage. Full basement, all finished. Good carpet and Drapes. A well-built home and priced right. Land contract available and immediate possession.

GOOD OLDER HOME on one acre — this house has had a lot of work done on it. It also has a 30x80 block building on it. Take a look.

A GOOD COTTAGE at a reduced price. With or without furniture and boat. The owners want it sold. If you want a cottage you should check on this one.

LIST WITH US

Bottorff Real Estate

900 West Chicago Blvd. — Ph. 423-2011 — Tecumseh
KEITH BOTTORFF — 423-2249
CHET BEACH — 423-2211
BOB AUTEN — 423-3505

NEW LISTING! 3-bedroom brick ranch style home. L-shaped living and dining room has sandstone fireplace. Central air conditioning. Carpeted throughout. Paneled family room. Full basement and double garage. Well landscaped lot.

SUTTON ROAD! 3-bedroom ranch home. Recreation room and 4th bedroom in full basement. Gas baseboard heat. Double garage.

RIVER ACRES! 3-bedroom brick ranch home. Fireplace. Carpeted throughout. 3 baths. 3 additional bedrooms and 2 recreation rooms in full basement. Double garage. Will consider smaller home in trade.

WE NEED LISTINGS

AUTO — FIRE — LIFE — BUSINESS — FARM — HOME

MEMBER OF LENAWEE COUNTY MULTIPLE LISTING SERVICE

VERN MANWARING
REAL ESTATE — INSURANCE

AREA REPRESENTATIVE FOR SOUTHEASTERN MUTUAL INSURANCE COMPANY.
116 W. Pottawatamie — Phone 423-2475
SALES: Joyce Manwaring — 423-2475

MORE NEWS, MORE FEATURES, MORE PIX IN THE HERALD

Join The Home Owners

BRAND NEW — 3-bedroom ranchy on a country lot and one-half — Tonneberger Dr. The latest in style and decor, 2 beauty baths, big double garage, big brick fireplace in basement — So Nice!

N. UNION — This 3-bedroom is aluminum-wrapped. Same on big double garage. Carpeted throughout and built-ins in kitchen with glass doors to patio — All this for $23,950.

EXECUTIVES — We have your all-brick home for you. Large and roomy, ultra in every way. Beautiful neighborhood and beautiful grounds to river — Priced right.

RIVER VIEW — Newer 4-bedroom, has big recreation room. Yes, dining room and deck for outdoor pleasure, 2 ceramic baths. All this on 2 big landscaped lots—$35,000.

TRADE — TRADE — Owner here on S. Evans has 4-bedroom home that is neat 'n nice. New carpet, hardwood floors, newer furnace in basement. Yes, garage. Owner wants small country place. $15,900 price tag.

THESE — AND MANY MORE — CALL US — 423-4105.

KERBY REAL ESTATE

PHONE 423-4105 NIGHT PHONE 467-7889 FREE PARKING
Next Door to Krogers ● Tecumseh, Mich.

TECUMSEH
STOCK BROKER
ERNEST H. OLIVER
133 W. Chicago 423-3760
Branch:
James C. Butterfield, Inc.

80 ACRES of good land near Tipton. This farm is a modern 4- or 5-bedroom home with a large kitchen and attached utility room and living room. Good out-buildings. A swell place to raise a family — horses, too.

4-BEDROOM older home in Tecumseh, large living room with fireplace. Close to town, only $20,000. You must see it to appreciate it.

HOMES IN BLISSFIELD — In the country and in town. Building lots all sizes in Tecumseh and in the country. Also some 10, 20, 30, 40 and 70-acre plots.

DUNDEE — 5-bay car wash — good returns.

HOUSES IN TECUMSEH AND TIPTON
PHONE US FOR APPOINTMENTS

Clifford Jackson Realty — "Realtor"
PHONE 423-7668
EVENINGS 486-3785
ASSOCIATE—VI SHERMAN 423-3809

"G"

ANTIQUE LOVERS — Here is your home. Completely restored by the late Henry Ford. Four bedrooms, two full baths, living room — den or study — family, dining, two fireplaces, two-car garage on estate-sized lot north of Tecumseh.

FISHER BODY or STAUFFER EMPLOYEES — This ranch is ideal for you. 3-bedroom, full basement, breezeway, family room, two-car garage. 150' lot only $20,800.00.

LARGE FAMILY, BUT want a new home? — 4-bedroom bi-level only 1 year old. Family room, fireplace, two-car garage.

F.H.A. FINANCING — Low down payment — three-bedroom, 1½ baths, formal dining, large living room with fireplace, 2-car garage. $17,500.00.

BOB GOEDERT, INC.
Realtor - Builder

Adrian 265-8153 — TECUMSEH 423-7600 — Devils Lake 547-6515

DAN GOULD 423-4211 ● ELIZABETH GOULD 423-4211
CHARLES OSGOOD 423-3296

USE LOW COST CLASSIFIED ADS TRIED TESTED PROVEN

For Sale

1964 VALIANT 2-dr. Good running condition. $300. Can be seen at 116 Locust St., Clinton. 7-31c

21-FT. CABIN CRUISER, inboard with trailer. 402 Center Dr. Ph. 423-2644. 7-31c

1969 ZIG-ZAG sewing machine slight paint damage. Still in original factory carton. No attachments needed as all controls are built-in. Just dial to make buttonholes, blind hem, many decorative designs. Blind hem stitch. Sews with one or two needle. Full price $25.00 or terms available. E. H. Co. 423-3708. 7-31c

1968 SINGER — Beautiful pastel color desk model. Makes all the great zig-zag fancy stitches, applique, blind stitches by simply inserting cams. Automatic bobbin winder and push button needle threader. Day or night delivery. Full price $35.00 cash or easy terms, E. H. Co. 423-3708. 7-31c

FROM wall to wall, no soil at all, on carpets cleaned with Blue Lustre. Rent electric shampooer $1. Gambles. 7-31c

CLEAN rugs, like new, so easy to do [illegible] Blue Lustre. Rent electric shampooer $1. Also Blue vacuum bags for all makes — world's finest. Des-Ermias. 7-31c

GENERAL ELECTRIC used refrigerator, 32" wide. Phone 456-4544 or evenings 456-4545. 7-31c

LIKE NEW USED CARS

'69 Buick Electra 225 factory official car with air, 4,000 miles.

'68 Pontiac Catalina 2-dr. hardtop

'68 Firebird

'68 Buick Skylark

'67 GMC ¾-ton pickup

'67 Mustang

'66 Ford Fairlane 4-dr.

'65 Fairlane 2-dr. hardtop

'65 Buick Wildcat 2-dr. hardtop

'65 Pontiac Bonneville Convertible

'65 Barracuda

'62 Chevy Wagon

'61 Cadillac

LONG Motor Sales
201 N. Evans St.
Phone 423-4460

For Sale

PIRERLASHMIERCYL — a '64 model. Wife says SELL IT!!!! Worth about $1,017,250,555.55. Will listen for around $1,050. Please don't call unless you're interested in a genuine 1964 Pirerlashmiercyl. After 5 — UNC'S INSANE ASYLUM. (place of refuge) 423-4575. 7-31tfc

1969 12' ALUMINUM flat bottom Jon boat, $125.00. Phone 423-3583. 7-31tfc

PUREBRED champion miniature Poodle puppies. 5261 Macon Hwy., 1 mile east of Meyers Airport, Tecumseh. 7-31c

RUMMAGE SALE — Cheap — bassinet, play pen, crib, baby to adult size clothes, some furniture and dishes. July 31, Aug. 1, 2. Turn on Boardman Road past Mystery Hill, second house on left after curve. 7-31c

'66 CHEVY Impala 2-door, air, power steering, excellent condition. '67 Honda Scrambler, 2 helmets. Ph. 423-7177. 7-31—8-14c

PORTABLE Sears Dishwasher, used twice, excellent condition, $90. Ph. 423-3709. 7-31c

5-BEDROOM, remodeled house in country, 1 acre. Dundee. Call 529-3182. 7-24—8-7c

CHERRIES & BLUEBERRIES— Available in 15 and 30-lb. tins. Direct from Western Mich. Place order now. Fruit will be here last week in July. Phone 428-5031. Manchester Frozen Food Lockers. 7-3—31c

OPEN BOWLING — 3 lines $1 per person. Closed Monday nights. Colonial Lanes, Clinton. 7-17—31p

1962 PONTIAC 4-dr. Star Chief, good rubber, good runner, $395. Phone 423-4011. 7-24—8-7c

LOSE WEIGHT safely with Dex-A-Diet Tablets. Only 98c at Ken-Ray Pharmacy. 7-10—8-21p

BUILDING LOT, 1.1 acre, hillside with some trees, 180 feet frontage, in immediate area of homes in $25,000 and up, just outside Tecumseh, northwest city limits. $3000. Call 423-2174 or 423-7096. 3-28tfc

PARTS FOR CARS, TRUCKS AND TRACTORS.
SHOP SERVICE TOOLS.
GILBERT'S AUTOMOTIVE SUPPLY
Clinton, Mich. 456-4196

SINGER Touch and Sew, slant needle, gear drive, automatic bobbin winder plus many other deluxe features in beautiful maple desk cabinet. Used three times, traded in on the all-new Viking. Yours for $1.25 a week. Adrian Viking Sewing Center, 137 N. Main St. Open Monday and Friday evenings until 9 p.m. 3-27tfc

For Tecumseh & Area
VOLKSWAGEN
SALES & SERVICE
Carroll & Penny
MOTORS, INC. → ADRIAN
4572 W. US-223
Phone 265-2151

For Sale

STEREO TAPE cartridges, 4 and 8 track. Sell or trade. Gambles, Tecumseh. 2-6tfc

HOOVER upright vacuum sweeper, $59.95. We carry parts and provide service on all Hoover sweepers. Gambles, Tecumseh. J1 tfc

PEAT HUMUS TOP SOIL MIX. 5-yd. load delivered, $15. 423-4818. N. Sedelbauer. 6-5tfc

CANNON FT Camera, FL50MM lens, 1:18, excellent condition. Ph. 423-3014. 7-17——31c

ART SUPPLIES — At Decorating Center, downtown Tecumseh. 10% off to art students. J14tfc

DOORS — 3, 2'8"x6'8", lavatory, stools, used paneling. Call Colonial Lanes after 6 p.m. 456-4273. 7-17——31c

INCOME PROPERTY — 5-apartment unit with up to $600 monthly income, aluminum siding, gas heat, screened porches, storms, new 2-car garage, yard partially fenced, excellent condition, in Chelsea. Phone 423-4651 or 423-8945. 7-17—31p

GAS RANGE — Excellent condition. Call 423-3369. 7-17—31c

BY OWNER — 3-bedroom, formal dining room, carpeted living room, FHA appraised. Ph. 423-7259. 308 N. Maiden Lane, Tecumseh. 7-17—31p

For Rent

YEAR AROUND COTTAGE — Located at 11871 Onsted Hwy. unfurnished, security deposit. Pay own utilities. Call 423-4087. 7-31—8-14p

5 ROOMS — Unfurnished. Two school-age children accepted. Deposit required. 322 W. Franklin St., Clinton. 7-31c

UPSTAIRS unfurnished apartment, one bedroom. No pets, no drinking. Extra month security rent. 203 E. Chicago, Britton. Apply downstairs. 7-31p

SLEEPING ROOM — Quiet. For employed lady or girl. Privileges. 129 E. Church, Clinton. Ph. 423-4437. 7-31—8-14c

3 LARGE ROOMS — Upstairs apartment. Unfurnished, no children, no pets, please. 117 Washington, Clinton. 7-31—8-14p

LOVELY 3-room apartment. All utilities furnished. Call 423-2868. 7-31c

Personal

In the Socialist revolution there is an end to the family, country, and religion. John Birch Society. 7-24—8-7p

Chimney Service Roofing
423-7657
111 N. Pearl St.

Wanted

WAITRESS and night kitchen cook. Apply in person. Harvey's Grill. 7-31c

DISTRIBUTOR in Tecumseh for Metropolitan newspaper. Supplement your income with this part-time job. Housewife, couple, or semi-retired persons can operate this from their home. Prefer someone located close to center of town. Call Adrian 265-2063. 7-31p

BABY SITTER over 25 at my home in Holloway, 8 to 3:30 p.m., starting Sept. Phone 423-2673. 7-31—8-14c

IRONING to do in my home. 301 N. Pearl. 7-17—31c

LADY to do light housework and cook for room and board and small wage. Call 423-4296. 7-24—8-7p

FREE TOYS—Have a Playhouse Toy demonstration in your home and earn free toys. Ph. 423-2489 or 423-3092. 7-31—8-14c

EARN OVER $1,000 — Sell toys and gifts now to Dec. "Sandra Parties". 20% Commission plus incentives. No delivering, no collecting [illegible] We train. Hostess credit to 15%. Call Tecumseh 423-3936 or write 7207 E. 6 Mile Detroit, Mich. 7-31—8-14c

CHILD CARE in my home, close to General Motors. Call 423-7743. 7-31—8-14c

TWO-BEDROOM apartment, partly furnished or two-bedroom house reasonably priced, Tecumseh area. Write Box 48, % Herald. 7-24—8-7p

Lost & Found

FOR PETS lost or found, contact Pet Watchers, Ph. 423-7228. 2-22tfc

LOST — Siamese cat, 1 year old, 2857 Russell Rd. Ph. 423-3112. 7-31c

Services

DO YOU have a drinking problem? Write Alcoholics Anonymous, Box A, % The Tecumseh Herald, or call 423-4146 or 423-3809. 10-6tfc

OWENS TREE SERVICE—Tree removal & Trimming. Tree surgery. Also buyer of walnut trees. 208 N. Pearl St., Ph. 423-7927. 3-6tfc

PROFESSIONAL CLEANING
Carpets - Furniture - Walls Floors
SERVICEMASTER
Tecumseh Phone 423-3690 or 784-0248
8-31tfc

COMPLETE ROOFING, siding and eaves troughing service. Satisfaction guaranteed. WATSON BROS. ROOFING CO., 308 E. KILBUCK, TECUMSEH, MICHIGAN. Ph. 423-3420 or 423-2533. 1-19tfc

HEATING IS OUR BUSINESS— Not a sideline. E & B Heating. 423-4567. 11-21tfc

LAWN MOWER sales and services, authorized sales and service for Bolens, Jacobsen, Yardman and Lawn Boy and Parker Sweepers, Briggs & Stratton, Tecumseh Lauson, Kohler and Wisconsin engines. 112 E. Adrian St., Blissfield. Phone 486-3104. Open evenings until 8 except Saturday. 6-12tfc

SIDING AND REMODELING — since 1938. Alcoa Aluminum siding and trims. First class workmanship. 24-hour service. William Davis, 824 Stimson St., Ann Arbor, 313-663-6635. 7-3—9-25c

LAWNS graded and leveled. Weed chopping, post holes dug. Call Don Withrow 423-3577. 7-24tfc.

PRINTING — Letterheads, envelopes, RUBBER STAMPS made to order. Tecumseh Herald. 11-9tfc.

Notices

AFTER JULY 26, call 456-4260. 4-24—7-31c

WE ARE CLOSED on Saturdays during the summer. Tecumseh Office Supply. 7-24—8-7c

PLEASE TELL Mrs. Robert J. Murray, 5818 Green Hwy., Tecumseh, to pick up her free bouquet at Kukini Flowers. 7-31p

POLICE BLOTTER

John Sanders, Jackson, passing on shoulder of roadway, $16.

Diana Wakeford, Tecumseh, speeding, $18.

Richard Clewis, Tecumseh, speeding, $18.

James Barton, Tecumseh, speeding, $18.

Mickie Jane Deaner, Tecumseh, expired operator's license, $14.

George Mutter, Tecumseh, no registration, $16.

Norman Russeau, Monroe, speeding, $23.

Kathleen Goedert, Tecumseh, speeding, $18.

Darwin Warner, Britton, speeding, $23.

Dillard Jackson, Clinton, no horn, $13; defective muffler, two counts, $13 each; parking, $10.

Lester Willis, Saline, passing, $16.

Henry Howard, Tecumseh, speeding, $18.

Erwin Gall, Saline, muffler, $13.

Card of Thanks

Thomas Ellis and family wish to express our many thanks to our loving friends, neighbors and relatives for the food, flowers, cards and loving thoughts in the time of our bereavement. We also wish to extend our thanks to nurses, nurses' aides, Dr. Cook, Dr. Bachman and the Dunn Funeral Home. 7-31p

ATHLETE'S FOOT HOW TO TREAT IT —

Apply quick-drying T-4-L. Feel it take hold to check itch, burning in MINUTES, in 3 to 5 days, infected skin sloughs off. Watch HEALTY skin replace it! If not delighted IN ONE HOUR, your 48c back at any drug counter. NOW at Lamb's Rexall Pharmacy, Tecumseh.

Franchise Available - Tecumseh Area
AMERICA'S LARGEST TAX SERVICE
WANT TO LOCATE PERSON CAPABLE OF OPERATING A VOLUME TAX SERVICE. EXCELLENT OPPORTUNITY FOR THE RIGHT PERSON. WE TRAIN YOU. FOR DETAILS WRITE:
H & R BLOCK
2582 MONROE ST. TOLEDO, OHIO 43620
AREA CODE 419 — PH. 242-7451

CHEVROLET
Where you buy a used car makes a big difference!
John Underwood's
BONANZA LOT
CORNER US-12 & M-52, CLINTON PH. 456-4181

Sell Fast with Ads in The Tecumseh Herald

Typewriters SPECIAL $12.50 VALUE
• Cleaned • Oiled • Adjusted
• Platen Refinished
• New Ribbon Installed
FOR ONLY $6.95
All Makes - Standard & Portables
FREE pickup and delivery in Tecumseh, Britton Clinton
Call or Write— CARROLL HAWKINS
11652 Milwaukee Rd.
Britton — Ph. 451-2611
"Serving All Areas"

FARM BUILDINGS
Designed and built to your specific needs
Hill BUILDING CO.
CALL COLLECT
313-761-6148
5235 JACKSON RD.
ANN ARBOR, MICH.
Farm - Commercial Industrial

Can You Help Johnny?

Johnny is an early teen boy who really is pretty smart. Trouble is he has a habit of running away from situations too large for him to handle. Johnny would not be the easiest kid in the world to have around. (Don't forget, he's smart) but, he would really be a challenge. Anyone who saves Johnny from a life of ducking responsibility, would know he has acomplished something.

AN OPEN MEETING TO ANSWER ANY QUESTIONS CONCERNING FOSTER HOME CARE WILL BE HELD
THURSDAY EVENING AT 8:00
AUGUST 7, AT ADRIAN YMCA

The free seminar will be conducted by workers from the Lenawee County Juvenile Court and Lenawee Department of Social Services. Attendance implies no obligation.

"Leave It To The Women"
Car Demolition at Manchester Speedway Friday Night, Aug. 1st
Time Trials at 7 Racing at 8:30
Plus Full Racing Program
2½ Miles South of Manchester or 4½ Miles Northeast of Irish Hills.
RAIN DATE: SUNDAY NIGHT, ONE HOUR EARLIER
BUY AN OLD CAR — BRING YOUR WIFE AND WATCH HER HAVE THE TIME OF HER LIFE.

OUR REPUTATION IS AT Steak
BESIDES STEAKS, CHOPS, ROASTS AND OTHER CUSTOM CUT CHOICE MEATS, WE HAVE GROCERIES — LIQUOR — BEER AND WINE.

Jerry's Market
9347 Tecumseh-Clinton Rd. Phone 423-2400
Open Week Days 9:30 to 9 Sunday 10 to 2 and 3 to 8

SORRY! no BIKINIS at TECUMSEH PLYWOOD
But we have "MINIS"!
"MINI" Prices on QUALITY Materials

★ 4x7, 4x8, 4x9 TRAILER PANELING LARGE SELECTION, VINYL COATED ..... $1.50 ea.
★ VINYL CLAD (SCRATCH PROOF) LIGHT PECAN — 3 HUGE SHIPMENTS FROM AMERICA'S LARGEST, QUALITY MILL — EXCEPTIONAL VALUE — 4x7—$3.25 ea.; 4x8—$3.50 ea.
★ 4x7, 4x8, 4x9 x ¼" TEMPERED MASONITE (IDEAL FOR ANY TYPE OF CONSTRUCTION) ..... $2.50 ea.
★ PLYWOOD DISCOUNTS — HUGE SAVINGS — $$$$
★ KITCHEN CABINETS — ALL TYPES (FACTORY TO YOU PRICES)
COMPLETE LINE OF BUILDING MATERIAL

• REDWOOD FENCING • PICNIC TABLES • LAWN FOOD • SWIMMING POOLS • RAILROAD TIES • ETC., ETC.
10,000 ITEMS FOR THE BUILDER OR HOMEOWNER
BUY DIRECT AND SAVE

TECUMSEH PLYWOOD CO.
2800 W. CHICAGO BLVD. PHONE 423-7761 — DAILY 8:30 - 5:30 OPEN SUNDAY 11 - 3 — TECUMSEH, MICH. FACTORY OUTLET

Gifts Panorama
For the unusual gift or home accessory, the
Lock, Stock and Barrel has IT!
141 W. MICHIGAN AVE., CLINTON PH. 456-7260

Need A 4-Wheel Drive? Need A Snow Plow?
IF SO
SEE THIS TRUCK TODAY
1969 Dodge ¾-Ton Power Wagon
ALL HEAVY DUTY EQUIPMENT WITH FRONT LOCKING HUBS
STICKER PRICE — $4,304.37
OUR PRICE — $3,586.39
LES DALLAS
CHRYSLER BOATS, MOTORS • NIMROD CAMPING TRAILERS
KARIBU PICKUP CAMPERS • ALLIED SNOWMOBILES
DODGE - RAMBLER
2805 E. MONROE (M-50) TECUMSEH, MICH. (313) 423-2147

CLEARANCE SALE
Plenty of 69's
at Rock Bottom Prices
BUICKS — CHEVYS — OPELS
(Many with air conditioning)
E-Z-Y FINANCING AT
LOW, LOW, BANK RATES
See The Fabulous Opel GT.
SCHNEIDER
CHEVROLET—BUICK, INC
1111 W. CHICAGO, TECUMSEH PHONE 423-2840

Letters to the Editor

TO THE EDITOR:

It seems as though every year at this time there is trouble concerning Little League Baseball whether it be the irate parents, the unfair umpires or quibbling and quitting coaches.

I don't pretend to take sides with anyone seeing I am writing as a parent of a boy who enjoys baseball and on a major league team, plus I was a physical education instructor. I do feel, however, it is too bad my boy, along with many others, cannot enjoy some good games with a terrific learning experience derived from major league ball without parents bickering, coaches fighting, etc.

About the coaches—Mr. Swain was the only "qualified" or professional coach that was coaching one of these teams. The rest of the coaches, ones that coach as a "pastime", who volunteer their free time and services, are not professionals by any means. These men who coach the ball teams are hard to find and I give a big hand to them as our boys wouldn't be playing organized ball if the "pastime" coaches wouldn't volunteer their services. For a "qualified" coach, maybe this wasn't the place for Mr. Swain to be working. I do not feel any coach, however, is a professional coach if he cannot be loyal to his team by staying with them. Any professional person takes hasseling from irate parents and other people in business but does not quit his job if he has any love for his job and especially love for children.

In my job I had irate parents on my back but yet I felt loyal enough to my job and children to ignore the letters and talk to continue in the job I really liked, merely because of the children and field I was in. One has to learn to take a lot of bitter with the sweet.

As for the parents — I do feel there are parents who go to the ball games that maybe do not belong there. We go to every game and enjoy watching the boys play, win or lose. These little fellas have to learn to lose as well as win but how are they going to learn good sportsmanship by listening to all the arguing among the adults. We finally think our son takes the losses well after almost one whole year of ball last year in the Majors but how can one illustrate good sportsmanship to a child with some of the examples shown at the diamond? We just hope he will ignore the yelling and arguing among parents and coaches.

The umpires — well I would hate to be one of them. These boys are high school boys who are, like the players, learning from experience. Sometimes the professional umpire, referees and what have you, make mistakes. No one is perfect but the umpires catch it from both sides, coaches and parents. This 17-year-old is trying hard especially when there is only one umpire per game. It is pretty rough to keep track of everyone on the playing field plus parents and coaches jumping down on the necks at the same time. Put yourself in his position the next time you jump an umpire and imagine how it would feel. Sure the 17-year-old also has to learn to take criticism but he is not a professional either so do people have to be so nasty in their criticism?

Maybe we should go back to sandlot ball with no coaches, parents and umpires. There wouldn't be the bickering but also there wouldn't be the helpful hints from coaches and umpires and the fun of playing in front of an audience such as mom, dad and grandparents.

I would like to refer all readers to a terrific article written in the July, '69, McCall's magazine titled, "The Case Against Little League Mothers." It only takes about 15 minutes of your time but it's worth it. I read it and it helped!

Sally Whelan.

Jaycees' Gals

The July meeting of the Tecumseh Jaycee Auxiliary was held July 23 at the home of Mrs. Robert Murray.

An hour of swimming, followed by a potluck supper, preceded the meeting with 12 members and one guest attending.

The proceeds of the ice cream social held during Tecumseh's Sidewalk Sale were designated for the Judy Fielder Scholarship Fund.

Mrs. Dwight Helms presented a program of movies taken of the National Jaycee Convention, held in Louisville, Ky.

Refreshments were served at the close of the meeting.

Betty Crocker coupons are still being collected by the Tecumseh Jaycee Auxiliary for the statewide kidney machine project. Canisters are located at United Savings Bank and Ken-Ray Drug.

Top Notchers Date Change

Due to a conflict with a Teen Club Dance July 29, the Tecumseh Top Notchers and their families will hold their potluck picnic Aug. 5 at 6:15 at the Community Center.

Chief Murell Clark and his wife will be guests.

Bring meat, dish to pass and own table service.

Coffee and punch will be furnished.

Five Golfers Remain On Tourney Top

Club matches at the Macon Golf Club are through the third week with five players remaining in both the championship and first flight brackets, six in each of the second and third flights, and 12 in the fourth flight.

Winners to date include Clyde Gunder, Bob Beevers, R. Willis, Charlie Lauer and R. Vershum, in the championship flight.

First flight winners are C. Allen, S. Forgacs, P. Hollar, J. Morris and J. Orick; second flight, T. Cunningham, C. Carpenter, H. King, W. Reum, E. Yoakum and L. Wright; third flight, E. Koscho, L. Phibbs, C. Lantz, L. Milheim, Hampton and G. Harrison.

Twelve players in the fourth flight are R. Hunt, C. Lenz, D. Colson, S. Hamilton, R. Frost, F. Crane, F. McHenry, J. Powell, E. Groom, B. Ornholt, L. Laslo and T. Cadmus.

Extension Ladies Hold Barbecue

Macon Extension Club's annual chicken barbecue and picnic was hosted by Mrs. Kenneth Johnson, with Mrs. Herbert Gilmore assisting, July 15.

Mrs. Charles Riccia, chairman, conducted the meeting.

Mrs. Mills Swick and Mrs. Delta Croll are assisting at the Adrian Fair exhibit. They ask anyone who is able to take a turn sitting at the exhibit to please notify them.

One of the members, Mrs. Don Mueller and daughter, Penny, placed third in the State nongranger Sewing contest.

Mrs. Walter Prill reported that she purchased and sent a departing gift to Mrs. John Buckles, former secretary of the club and treasurer.

Mrs. Delta Croll told of her recent three-week trip to several interesting spots in the West.

A club tour is being planned for the group in August. No regular meeting will be held.

The next meeting will be Sept. 23 at 7:30 at the home of Mrs. Don Mueller with Mrs. Percy Cadmus assisting.

Couple on Tour of the Old West

Recently home from a trip through the Northwest to visit their son-in-law and daughter, Lt. and Mrs. Lawrence Gray and two daughters, Lisa and Sherry, Mr. and Mrs. Joseph LeFevre would like to share their itinerary.

En route, a stop at the Badlands of South Dakota yielded a helicopter ride over the area. They passed through Yellowstone Park — surprised to see snow plows clearing the road from a recent snowfall, and glad it wasn't Tecumseh.

Nature lovers would revel at LoLo Springs, Mont., where they stayed in a National Forest Park. Following the Columbia River Valley, they marveled at the roadways carved right out of the valley walls.

Proceeding to Tacoma, Wash., they were present as the first servicemen arrived from Vietnam at McChord Air Base, where Lt. Gray is stationed.

Heights got a little daring as they visited Mt. Ranier then traveled down the Coastal Hwy. 101. Arriving at Gold Beach, Ore., they embarked on a jet-propelled boat and traveled up the Range River to Agnes, a ghost town, and an old-time family dinner.

Fresh salmon was on the menu after a tour through a salmon cannery. They passed through the Avenue of the Giants, delighted at the wonders of the huge redwoods.

The LeFevres were guests of former Tecumseh residents, Dr. and Mrs. Malcom Bagshaw and family, presently residing in Palo Alto, Calif. The Bagshaws are both members of the Stanford University medical school faculty. Malcom is a Professor of Radiology and Director of the Radiation Therapy Division there. He is one of the chief consultants on cancer treatment on the West coast.

The Golden Gate Bridge, Fisherman's Grotto, Alcatraz, Chinatown and the cable cars were visited. Traveling through Squaw Valley and past Lake Tahoe, they visited Virginia City, Nev., famous through the TV show, "Bonanza".

Rejoining the Gray's in Wyoming where they will be stationed for the coming two years —the Lieutenant will be in command of an Air Force installation there — the two families viewed the Moon Walk.

Having returned home, the log records 6,938 miles on the odometer of their Dodge house car and 9,340 feet above sea level while in the Big Horn Mountains of Wyoming. It might be called a long, high journey.

Recreation News

By JACKIE RODGERS AND LINDA YOUNG

If you drove by a playground last week, you probably noticed a lot of dogs, cats and other animals accompanying the children in their activities. This is not unusual as last week was pet week. The main events of the week were held on Wednesday and Thursday.

Wednesday was stuffed animal day. Everyone brought their favorite stuffed animal and participated in the contest where the following arose as winners:

Herrick Park — smallest, Joe Kitson; most talented, Joe Kitson; cutest, Sherry Fielder; most unusual, Sam Smith.

Patterson — smallest, Judy Brum; most talented, Johnny Prettyman; cutest, Phillip Wanzick and Shelly Kruger; most unusual, Jon Brooks; largest, Sherry Royal.

West Branch — smallest, Randy Gray; cutest, George Shaw; largest, Scott Winsterd; most unusual, Mark Pearson; most talented, Nena Murphy.

Tecumseh Acres — smallest, Mary Shorkey; cutest, Lori Brooks; largest, Kim Ryan; most unusual, Colleen Shorkey; most talented, Patty Shorkey.

The climax of the week was held Thursday when everyone brought their live pets. The following are the winners of the pet shows.

Tecumseh Acres — largest, Laura's dog; smallest, Mary Shorkey's fish; most talented, Lori Brooks' dog; most unusual, Dan Tilton's goose; cutest, Larry Hallenback's dog.

West Branch — most talented, Scott and Sandy Winsted; largest, Billy Gray; smallest, Sandy Pate; cutest, Nena Murphy; most unusual, Jo and Randy Gray.

Patterson — largest, Mike Young's "Duke"; smallest, Sarah Bick's "Kocan"; most talented, Greg Young's "Tammy"; most unusual, Greg Young's "Tammy"; cutest, Sarah Bick's "Kocan"; champion of show, Greg Young's "Tammy".

Herrick Park — smallest, Karen Humphres; cutest, Dawn Millimen; most unusual, Sam Smith; most talented, Tom Fielder; largest, Bob and Steve Cheers.

The week ended with their picnics Friday and games of Simon Says being played.

All children who signed up for the trip to the zoo are reminded that their dollar, which includes bus fees and admission, is due Friday.

The Craft Center, held every Monday, Wednesday and Friday from 10 a.m. to 1 p.m., has been having a large attendance. Last week most children were occupied by making popsickle stick crafts and mosaic ashtrays. All children are invited to come whenever they are able.

TENNIS

This week's activities centered around a singles tournament among the tennis students. Ina Kelly and Jim Ford emerged as champions of their respective divisions.

Play began with Ina Kelly challenging Nancy Warner. Although Nancy made several outstanding returns during the match, it was Ina's well-placed serves deciding the fate of the match as she felled Nancy, 6-1, 6-2.

Meanwhile Barb Radant and Terese Desmet squared off to provide a close match that Terese eventually won, 6-3, 7-5. Again the ability of each girl to deliver her serve proved to be the deciding factor.

The final match featured Terese Desmet against Ina Kelly. This match was the longest and hardest fought of all those played as Ina rallied to take the last set, 7-5, to upset Teresa, who had won the first set, 6-3, and lost the second, 6-8.

In the most significant and final match in the boys' division, Jim Ford battled Doug Eggleston. Jim's powerful serve overcame the clever, well-placed returns of Doug to beat him, 6-2, 6-1.

PEE WEE GIRLS' SOFTBALL

The Champs upset the Sluggers whom they had beaten twice before. The Champs led most of the way, due to their consistent hitting and errors made by the opposing team. Several girls hit home runs.

JUNIOR GIRLS' SOFTBALL

In recent action the Sluggers defeated the Miracle Workers, 11-6. The Sluggers established an early lead and the Miracle Workers were not able to catch up. Carol Rebottaro, Sue Brown and Ronda Hippard were the leading hitters.

In another game the Sluggers defeated the lollipops.

Diane Lake's Daredevils were double winners in softball action as they defeated both the Miracle Workers and the Lollipops. Cheryl Williams and Elaine Aebersold did most of the pitching, while Elaine, Lydia Torres and Michelle Tate provided the heavy hitting.

The playgrounds were a bit slow last week due to many families going on vacation. "Handicrafts Week" was held, during which time children made leathercrafts, popsicle crafts and sand art projects.

At Patterson School, though, it was a test of strength as the children competed in a realistic track meet as the highlight of their physical fitness week. Exercises were held each day with Lyn Beard leading. Wednesday, the day of the meet, the following athletes arose as champs:

Discus throw — Gloria Fosbender, Lyn Beard.

100-yd. dash — Gloria Fosbender, Jeff Rea.

Javelin throw — Gloria Fosbender, Lyn Beard.

Shoe shuttle relay — Jeff Rea, Gloria Fosbender, Debbie Hamilton.

Punt — Gloria Fosbender, Lyn Beard.

Pass — Gloria Fosbender, Lyn Beard.

Kick — Laurie Hite, Jeff Rea.

Second place —

Punt — Laurie Hite, Jeff Rea.

Pass — Barbie Barron, Lyn Beard.

Kick — Gloria Fosbender, Lyn Beard.

Friday they held a masquerade picnic with children dressed as a variety of things from Sonny and Cher to a quarterback for the Lions. Prizes were won by the following:

1st place — Debbie Hamilton, Gloria Fosbender (as gypsies).

2nd place — Lyn Beard (Lion's quarterback).

3rd place — Scott Gilpin (pirate).

Children who signed up to go to the zoo are reminded they must turn in their dollar by Friday, otherwise their names will be replaced by other children who missed the chance to sign up. The trip to the Toledo Zoo, is next Monday, Aug. 4. We are to meet at the Community Center at 9:00 a.m., and we will return around 4:00 p.m. Children are asked to bring a sack lunch and money for something to drink. The dollar includes the bus fee and admission into the zoo. So if you are planning to attend, be sure to get your dollar in, either at your playground or at the Craft Center.

Ladies' Golf at Country Club

Ladies' Golf, July 23 —

1st Low Net—
Hazel Fosdick
Gloria Schwartz

2nd Low Net—
Shirley Herrick
Rozella Rice

Tied for Low Net—
Esther Clauda
Pat Holmes and
Mary Hanna
Juanita Boldt

Chip-in—
Jeannette Dickinson
Gloria Schwartz
Bobbie Smith.

In Thailand

U. S. Air Force Captain William C. Clary, III, son of Mr. and Mrs. William C. Clary, Jr., of 126 Glencrest Dr., Toccoa, Ga., is on duty at Takhli Royal Thai AFB, Thailand.

Captain Clary, a budget officer, is assigned to a unit of the Pacific Air Forces. He previously served at Robins AFB, Ga.

The captain, a graduate of Toccoa High School, received a B.B.A. degree from the University of Georgia and was commissioned there through the Reserve Officers Training Corps program. He is a member of Pi Kappa Phi.

His wife, Sarah, is the daughter of Mr. and Mrs. William A. Wright of 810 Outer Dr.

Back at Base

Seaman Barry Seidel has returned to San Diego, Calif., after spending a 14-day leave with his parents, Mr. and Mrs. R. A. Preston.

The Prestons flew to San Diego to surprise Barry on his return from West Pack on July 6. Seaman Seidel expects to be in San Diego until Sept. 1.

Inductee Begins Basic Training

Army Pvt. David J. Dustin is assigned to Company D, 12th Battalion, 5th Brigade, at Ft. Knox, Ky., in the United States Army Training Center, Armor (USATCA).

He will spend the next two months learning the fundamental skills of the soldier in today's modern, action Army — firing live ammunition under simulated combat situations, learning protective measures and first aid for chemical, biological and radiological attacks, as well as being schooled in the use of modern arms.

Following the completion of basic training, Pvt. Dustin, who is the son of Dr. and Mrs. Richard E. Dustin, 309 N. Union St., will receive at least an additional eight weeks of either advanced instruction or on-the-job training to qualify him in a specialized military skill.

Wit and Wisdom Food For Thought

Wit and Wisdom clubbers are planning on food for thought as their annual picnic is scheduled for Monday, August 4, at Hidden Lake Gardens. The picnic will be potluck with meat provided. The chairman, Mrs. Herbert Munger, asks members and guests to be ready to dig in at 6 p.m. Please bring a dish to pass and table service.

Croswell Comedy is Funny Show

By BILL SANFORD

The Croswell Opera House rounded out their gamut of theatrics last Thursday with the opening of Woody Allen's satirical farce, "Don't Drink the Water". It was a funny lesson in diplomatic shenanigans with true love winding up in the arms of a bungling, bumbling bureaucracy. The ships of state passed in the night and the question remained: can a little white rabbit find happiness in the arms of a clergyman with diplomatic immunity?

The plot centers around a trio of visiting Americans to a country behind the Iron Curtain. The trio, mother, Marion Hollander (Lynn Miller), daughter, Susan Hollander (Susan Wentz) and Papa Walter Hollander (Paul Schierhorn), a caterer.

Papa Hollander is caught by the nasty Reds and one Mr. Krojack (Jeffry R. Wagner) taking photos of a missile site, a chase follows and the Hollanders and Co. scamper into the American Embassy which is being manned by Ambassador Magee (Craig Collicott) and his son, Axel (Dean Kyburz) around which revolves the funny situation.

The Hollanders, staying for a visit at the Embassy while American diplomacy attempts to exchange a noted Russian spy for the New Jersey caterer, his wife and daughter, come across a priest, Father Drobney, (Joe Balsanek) and a eager beaver in the state department, Kilroy, (Guy Miller).

The switch never comes as the spy kills himself and the Hollanders are left to Father Drobney's attempt at escape. The priest, who has lived at the embassy for six years, is constantly practicing his magic tricks.

An escape is finally effected with the help of a potted Sultan of Bashir and his first wife (Alan Rust and Marilyn Levine).

Susie stays behind to follow the Axel Magee of Totoland into a plague of locusts.

The entire cast had fun doing the performance necessary to carry off the spoof on the cold war. Schierhorn came across the footlights as Hollander like a mighty walrus parting the waves. He gave an extremely capable performance.

Lynn Miller as the mother and Susan Wentz as the daughter, both complimented the illustrious father. Miss Miller has an extremely adept voice for comedy and Miss Wentz oogled and wiggled her way through her role as the Little Red Riding Hood touring Russia with Mama and Papa Bear.

Dean Kyburz as the object of Susie's affection does an admirable job of under-acting. This balanced out the playing of some of the other actors in the production.

Over-acting and under-acting is necesary in comedy such as this and the actors worked or perhaps did it accidentally to achieve a perfect blend of the two.

Joe Balsanek as Father Drobney was exceptional. His scene where the chef (George Spelvin, Jr.) has taken his rabbit, used by the priest in magic tricks, for cooking purposes was one of the most hilarious of the show. A chase followed somewhat on the order of the Keystone Kops of Mack Sennet days.

Also a scene where Schierhorn is talking on the phone, the priest is caught in a straight jacket, Miss Miller attempt to free him and they both become entangled in a wrestling match on the floor.

Both scenes were well done visual comedy and gave the audience belly laughs galore.

Guy Miller gives one of the better performances of the year as Kilroy, a lesser role in a show with many. After falling on Mrs. Hollander's waxed floor, being shot by Hollander and hit on the head by a brick he assumes the dual personality of the Wright Brothers in a very funny scene. A series of humorous lines were lost in the opening night performances through failure to hold for laughter, the Yiddish dialect adopted by the Hollanders who threw away a few lines, but more than enough were saved to give opening nighters a chance to howl.

Wagner, Collicott, Rust, Miss Levine and Marianne Wagner, who appeared briefly, are members of the core company along with the main characters in the play, and performed ably to the tasks.

Others appearing were Robert Beadle, Dave Dossette, Lupe Flores.

The production was directed by George Spelvin, Jr., assisted by Glenn Harbaugh.

Scenic design was by Jeffrey Wagner and was some hindrance to the actors. Lighting was by Diane Frank.

Two more performances of the play will be August 7 and 8.

Anti-Submarine Warfare Studied

Sonar Technician 3/C Gregory A. Luce, USN, son of Mr. and Mrs. William J. Luce, of Tipton, is attending Fleet Anti-Submarine Warfare School in San Diego, Calif.

The school provides students with a comprehensive education in the various weapons and electronics system used to track and destroy enemy submarines.

Navymen attending the school are furnished with the necessary academic background and practical experience to cope with the maintenance and operation of complex weapons and electronics equipment in use on modern Navy ships.

HERALD ADS PAY OFF!

LENAWEE Auto Theatre
ADRIAN, MICHIGAN
NOW THRU TUES. — 2 Hilarious Comedy & Western Action
M — Suggested for Mature Audiences
AT 8:30 AND 12:17 NIGHTLY

PLUS . . . AT 10:40 (ONLY) NIGHTLY
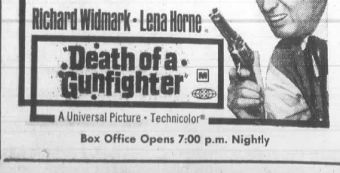

Box Office Opens 7:00 p.m. Nightly

Perk up your home
WOODENWARE
(In case you missed our window last week, stop by and take a look, you might see just the thing to give your kitchen some oomph!)
Sluyter's
Phone 423-3106
EXCEPTIONAL GIFTS & LAMPS

WHAT'S A NICE CEILING LIKE YOU DOING IN A PLACE LIKE THIS?
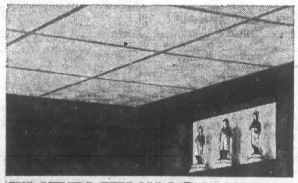
EVERYTHING!
That's right. Armstrong's new Coronado Fashiontone® Suspended Ceiling can do it all—Sound Control, Fire Protection, Lighting, Beauty—all in one easy step. So turn that dusty basement or musty attic into extra living space with Coronado Fashiontone. Remember the one-step ceiling. It's one more reason why the last word in ceilings starts with an Armstrong
R. S. MOORE & SON
LUMBER
PHONE 423-2155 N. EVANS
FREE PARKING • OPEN 'TIL NOON SATURDAY

GREEN'S BIG ANNUAL SUMMER
Clearance Sale
Nationally Known Brands For Men and Boys
FROM OUR REGULAR STOCK
25% TO 50% Off
SLACKS — SUITS — SPORT SHIRTS — SHOES
BERMUDAS — SWIM WEAR — AND MORE
GREEN'S Men & Students Apparel
Quality Clothier for Men & Boys in Downtown Tecumseh

Linda Sinkey Weds Michael Wolf

Linda Carol Sinkey, daughter of Mr. and Mrs. Charles J. Sinkey, of Tecumseh, became the bride of Michael James Wolf, son of Mr. and Mrs. Steve Wolf, of Oak Park, in a ceremony performed by Rev. Paul Brantingham at 4 p.m., Saturday, July 26, in the new Tecumseh Friends Church.

The bride was escorted to the altar by her father. She was wearing a floor length A-line gown of organza silhouette with a scalloped sabrina neckline of Alencon lace and short lace sleeves and pearl trim. The lace continued down the front of the dress and around the hem. Her veil was a chapel length imported illusion mantilla edged with lace.

MRS. MICHAEL JAMES WOLF

Janice J. Sinkey of New York, was her sister's maid of honor. She wore a floor length turquoise empire sheath of chiffon over taffeta which had a round neckline with short pleated puffed sleeves and a flowing back. She carried a bouquet of white daisies with contrasting ribbons.

Jacklyn Beth Sinkey, sister of the bride, attired in a pink gown styled like maid of honor, Nancy Jo Sinkey, sister of the bride, wore a yellow gown and Janet Wolfe, sister of the groom, in a green gown were bridesmaids.

Gary Stokes of Ypsilanti, a friend of the couple, served as best man. Vincent Annichini of Dearborn Heights, Clifford Sehreiner of Ypsilanti and Bruce Cubbin of Detroit were the ushers.

Miss Kerri Lynn Donovan of Livonia, a cousin of the bride, was the flower girl. She wore a peach gown patterned after the bridesmaid gowns and carried a miniature bouquet like the bridesmaids.

Camron Cook, son of Mr. and Mrs. Michael Cook, of Tecumseh, was the ring bearer. Alice Van Wambeher of Ypsilanti played the organ and Dr. Oscar Henry, professor at Eastern Michigan University, was the soloist.

Mr. and Mrs. George Meads of Tecumseh were the host and hostess at a recention held immediately after the wedding in the basement of the church. The basement was decorated to carry out the colors of the bridal party. The cake table was especially decorated with white net and flowers by Mrs. Eloise Jannuzzi of Saline.

Mrs. James Danforth poured at the recention. Mrs. James Dart, Mrs. Michael Cook, Mrs. Kenneth Emery and Kathy Donovan assisted.

A rehearsal dinner was held Friday night at Don's Beef Buffet by the groom's parents.

The bride is a senior at Eastern Michigan University, majoring in vocal music and is affiliated with Phi Mu Epsilon International Professional Music Sorority. The groom, also a senior at EMU is an instrumental music major and is affiliated with Phi Mu Alpha Sinfonio of America and Kappa Kappa Psi honorary band fraternity.

After a honeymoon in Michigan, the couple will live at F-9, Pine Grove Terrace in Ypsilanti, Michigan.

MRS. RAY HANDY

Elizabeth Schofield Is Wed To Ray Handy

Elizabeth Schofield, daughter of Mrs. Irene Schofield and the late Louis Schofield, and Ray Handy, son of Mr. and Mrs. Leo Handy, 13606 Sharon Hollow Rd., Manchester, were united in marriage by the Rev. B. O. Bashore Saturday, July 26, at 7:30 p.m.

The First Baptist Church in Tecumseh was graced with bouquets of gladiolias centered around the altar with two candle operas. Pews were marked with green fern framing a large white bow.

The bride approached the altar on the arm of her uncle, Donald Garden, in a floor length, white chantilly lace bouffant silhouette gown. A Basque bodice, scalloped sabrina neckline and long sleeves were featured on the gown. Four tiered ruffles cascaded down the back.

Miss Schofield's illusion veil was secured to lace petals sprinkled with seed pearls and crystals. She wore white pearls and carried a bouquet of white daisies.

Mrs. Larry Ziegler, sister of the bride from Maderia Beach, Fla., was matron of honor in an A-line empire yellow chiffon and lace gown. A yellow petal head piece accented with seed pearls and sequins secured a double tier of net which skimmed the bows on the shouilders of the gown.

Her aqua-tinted daisies were graced with aqua velvet streamers.

Mrs. Kenneth Poley, friend of the bride from Dundee, and Mrs. Ronald Andrews, friend of the bride, from Tipton, were bridesmaids in aqua gowns fashioned as the matron of honor. She carried yellow daisies with yellow velvet streamers.

Roger Handy served as his brother's best man. James Farden, cousin of the bride, from Clinton and Ellie Pepkins were ushers.

Reception was held at the IOOF Hall and dinner was served for guests numbering 250. The bride's table was white with blue and white streamers and bells and flowers.

Mrs. Ellie Pepkins, Mrs. Roger Handy and Mrs. Curtis Isom assisted at the reception.

The bride is a graduate of Teeumseh High School and is presently employed at Fisher Body. The groom, a Clinton High School graduate, is in the Marine Corps.

The couple is planning a delayed honeymoon for September. The bride will reside with her mother at 409 W. Cummins while her husband is stationed in California.

57 Racers Qualify

By NANCY MARTIN

Fifty-seven of the finest race cars around were qualified at Manchester Speedway Friday with Don Taylor's time of 19.08 the fastest. With half of our season remaining, the top five in point standings are:

1. Don Taylor, Brooklyn 3065
2. L. J. Stemen, Hillsdale ..2070
3. Jim Stemen, Hillsdale 1540
4. Bill Younkin, Jackson 1475
5. Dick Crup, Hudson 1220

Harold Reynolds led all the way to take the win in the first heat. Bill Younkin battled from the back of the pack for second place, followed by Howard Woodman and Taylor. In the second heat, Gary Rhoades started on the pole and stayed out in front to the checkered flag, followed closely by Don Lyons, Jerry Evilsizer and Bill Kopka.

The third heat saw Junior Gary do a fine job of driving, passing everyone for the win over Butch Moull, Jim Shook, and Allen Teubert. Winning the fourth heat was Paul Whitaker, with second place going to Larry Leidle; third and fourth to Larry Michaels and Dick Slagle. Art Call took the win in the fifth heat, chased by Art Kimball, Roger Boyer and Jack Wirth.

The pursuit was fast, with half the cars remaining at the finish. Reynolds again started on the pole and took the win over Woodman. Sam Henson and Jack Sharp.

Anything and everything happened in the semi: On the seventh lap the race was stopped as four cars got tangled up with Butch Moull rolling. He was not hurt but out of the race. Paul Whitaker from Tipton, in his red No. 104 was first with Jim Shook on his back bumper for second, Jim Martin, third; Buck LoPresto, fourth and Wirts, fifth.

The feature had its share of spins, but nothing serious. Taylor took the big win of the night, followed by Younkin, Sharp, Crup and Don Earles.

According to the men, women are good at wrecking cars; next Friday, Aug. 1, will show how good they are. Manchester Speedway announces the first "Ladies' Destruction Derby".

Dunn FUNERAL HOME
210 West Pottawatamie Street
Tecumseh — Phone 423-4525
Douglas E. Dunn, Director

elegance is a
FORMAL
matter at
GREEN'S
Downtown Tecumseh

You can rent that special look, in the smartest styles.
- Tuxedos
- Dinner Jackets
- Summer Formals
- Cutaway
- Stroller
- Full Dress
- Accessories

Class of '73 on Their Way

Half of Western Michigan University's class of 1973 has completed their three-day summer orientation. Included on the roster are three area students, Gary Rader, Staib Rd., Nancy Vreeland and Margaret Ruth Hagans, of Britton.

This program was instituted to get first-year students into the groove of hunting for classes, confronting professors, suffering through a battery of tests, and meeting with their counselors, and fall registration.

The students were housed in campus residence halls and were able to meet other new students. They also attended seminars given by upperclassmen about their views of college life.

The engagement of Bonnie Elaine Nichols to Wendell Wade Petty is announced by her aunt and uncle, Mr. and Mrs. Lawrence Cote, 4393 Comfort Rd. Both are 1969 graduates of Tecumseh High School. Miss Nichols is presently employed at Tempo Department Store. Mr. Petty is employed at Tecumseh Products. An August 29 wedding is planned.

She Completes Audubon Camp

Mrs. Thelma Frayer, of 5485 Palmer Hwy., Britton, last Friday completed a two-week course in field biology and conservation at the Audubon Camp of Wisconsin in Sarona, Wis.

Mrs. Frayer was among the more than 900 laymen, teachers and adult conservation leaders who, enrolled in an Environmental Education course at one of the National Audubon Society's workshops this summer.

Mrs. Frayer participated in studies this summer which included animal life, birds, plants and geology.

Cleary College is accepting applications from those who want to specialize in business

Cleary College offers one, two and four-year programs leading to a diploma, associate degree or bachelor's degree. At Cleary you learn more so you can earn more upon graduation. And the prestige of a Cleary business education assures you of a more rewarding future. Because Cleary College specializes in training you for a successful management, accounting or secretarial career, more jobs are available than Cleary can supply graduates to fill.

Register Now for Fall Term
September 22, 1969

Day and Evening Classes—8 a.m. through 3 p.m. daily; evening class hours available Monday through Friday for one, two or three nights a week.

If you think you can cut it... CUT IT.

Please send me your free catalog.
I am interested in the _____ term.
Name _____
Address _____
City _____ State _____
Zip Code _____ Phone _____

CLEARY COLLEGE
SPECIALISTS IN BUSINESS EDUCATION SINCE 1883
2187 Washtenaw, Ypsilanti, Mich. 48197 Phone HU 3-4400

Fat Overweight

Available to you without a doctor's prescription, our product called Galaxon. You must lose ugly fat or your money back. Galaxon is a tablet and easily swallowed. Get rid of excess fat and live longer. Galaxon costs $3.00 and is sold on this guarantee: If not satisfied for any reason, just return the package to your druggist and get your full money back. No questions asked. Galaxon is sold on this guarantee by:
KEN-RAY TECUMSEH DRUG, Tecumseh. Mail orders filled.

SHOP IN THE HERALD FIRST

SPEED QUEEN.
THE WASHER WITH THE
Silver Lining T.M.
Your MICHIGAN BANKARD welcome here
Gambles The friendly Store

LENAWEE COUNTY FAIR WEEK
AUGUST 10 THROUGH AUGUST 16

BIGGER THAN EVER

QUEEN'S PARADE AND CONTEST
Featuring the
ADRIAN CITY BAND
Monday, 6:00 p.m.

CHICKEN BARBECUE
Sunday, Noon to 6:00 p.m.

4-H CLUB ACTIVITIES

TUES. & THURS. are KID'S DAYS
Under 16 FREE Admission
Most Rides Reduced
2 BICYCLES GIVEN AWAY TUESDAY

WEDNESDAY & THURSDAY
SALLY & SANDY
OF THE
Lawrence Welk Show
- also -
STEVE SMITH

FRIDAY
JEAN SHEPHERD and "THE HOMESTEADERS"

Come One! Come All!

SATURDAY AUTO DAREDEVILS SHOW
2 BIG SHOWS

HORSE RACING

PONY RACES

WEDNESDAY 6:00 P.M. - thru - SATURDAY 1:00 P.M.

TUESDAY, 3:00 p.m. AND Saturday, 2:30 p.m.

REACT Emergencies

By DOROTHY GRIGG

Lenawee Emergency Volunteers affiliated with REACT (Radio Emergency Associated Citizens Team) made themselves useful to the Adrian City Police during and after the July 4 storm.

"They were very helpful with directing traffic and cleaning the streets," Detective Jes Irish remarked as he told of the assistance the Department received from local C. B.'ers.

We really needed them with help at the city barns on strike or sick leave or whatever you call it,' he continued.

When asked, if in case of disaster, the LEV would be called, Detective Irish said, "They'll be here but I doubt that we will need to call them, they are strictly volunteer, you know, and they are on top of things all the time."

Jack Dillon, president of the "hard hats", worked with the police department, placing his car with citizens band base unit radio just outside the station and directing a head captain and two men in each area from there

The men wear yellow hard hats as they watch for severed or "hot" electric wires, falling tree limbs and clear roads with their chain saws.

The group became organized following the Palm Sunday tornado in 1965 and has approximately 150 members throughout Lenawee County.

Other officers besides Mr. Dillon, of Adrian, are:

Vice-president — Carl Fick, of Blissfield.

2nd vice-president — Wayne Carpenter, Tecumseh.

Secretary — Nancy Yoder, Adrian.

Treasurer — Roy Blaser, Tecumseh.

Membership chairman — Ken Beevers, Tecumseh.

Other members of the executive board include Max Brandt, Sye Dillon, Ralph Claytor, Richard Sayers, Earl Daniels, Wayne Wilson, Manitou Beach, Henry Houttekier and Carl Yoder.

The purpose of the organization as listed in the by-laws is — to provide emergency communications and make them available to the law enforcement agencies of the county, to promote public understanding regarding the purpose and availability of this Citizens Band service, to accept contributions of funds, equipment or services in developing and maintaining communications equipment to perform the above-stated services, to promote efficiency and cooperation among the C. B. operators of Lenawee County in performance of this service and to train operators in broadcasting procedures and Federal Communications Commission regulations.

The non-profit organization constantly monitors Channel 9, keeping clear of 17 as an emergency channel for surrounding police departments.

Women are as enthusiastic about CB as their husbands. Mr. Dillon was especially proud of his wife, saying she had laryngitis Saturday night but she was "pretty calm" during the emergency situation for the long hours from 2 p.m. Friday through Saturday at 6 p.m., with only two hours sleep.

Mr. Dillon expressed appreciation to all CB'ers who participated, probably 35 to 40.

The group held a meeting Saturday night on drugs and narcotics with the help of the Sheriff's Department. They learn rescue procedures such as resuscitation, etc. Mrs. Elmer Sliverson, Hudson, is presently editor of the monthly publication of the LEV.

The LEV is not to be confused with the AREC, Amateur Radio Emergency Corps, who is also working in communications in Lenawee County. These people are licensed ham radio operators whose sets project with more power than C. B.'ers use.

Residents of the area can be assured that their safety is a main concern of these two groups who enjoy using both base and mobile units.

REACT MEMBERS ARE ON DUTY

Used Cars & Pickups
Aluminum Boats & Trailers
T. J. WAGNER SALES
Tecumseh

READ HERALD WANT ADS

Dr. Currier has reopened his chiropractic office

Hours will be from 9 to 12 noon and from 2 to 5:30 p.m.

725 S. Union St.
CALL 423-2790
FOR APPOINTMENT

THIS WAY TO A PERFECT... VACATION

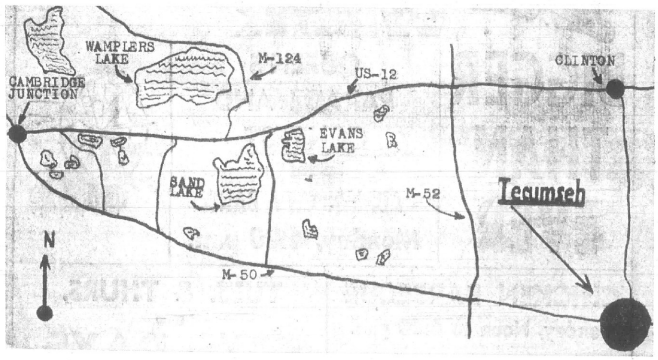

The city of Tecumseh extends an invitation to our neighbors in the Irish Hills to visit and shop in Tecumseh. Tecumseh offers the closest and most complete shopping center for resorters in the Irish Hills. A beautiful community of 8,500 awaits just minutes east of vacationland.

GREEN'S MEN'S AND BOYS' WEAR: FEATURING THE FINEST IN NATIONALLY NAMED BRANDS OF BOYS' AND MEN'S WEAR.

J. L. LAWSON TV AND APPLIANCES: WE COVER THE MAP ON SALES AND SERVICE. 423-2963.

EGGLESTON'S JEWELRY: COMPLETE WATCH AND JEWELRY REPAIR. DOWNTOWN TECUMSEH.

ONE HOUR MARTINIZING: SHIRTS LAUNDERED FOR 24c WITH $1 CLEANING ORDER.

A & W ROOT BEER: AN ISLAND OF REFRESHMENT AT 809 W. CHICAGO BLVD.

TECUMSEH OFFICE SUPPLY: "SERVICE IS OUR TRADEMARK". CLOSED FRIDAY AT 5 P.M. AND SATURDAYS.

UNITED SAVINGS BANK OF TECUMSEH: FRIENDLY, COMPLETE BANKING SERVICE.

OSBORNE'S DEPARTMENT STORE: "CLOTHE THE FAMILY FOR LESS".

HOLMES PHARMACY: OPEN SEVEN DAYS A WEEK. PACKAGE LIQUOR DEALER.

GASTON'S JEWELRY: COMPLETE JEWELRY LINE, DOWNTOWN TECUMSEH.

KEN-RAY DRUGS: EVERYTHING FOR LESS AT KEN-RAY IN DOWNTOWN TECUMSEH.

CALHOUN'S SCHOOL OF AVIATION: AUTHORIZED PIPER FLITE CENTER. MEYERS AIRPORT. 423-7600. INTRODUCTORY LESSON $5.

CAL'S TOG SHOP: LADIES' FASHIONS IN BEAUTIFUL DOWNTOWN TECUMSEH.

FLANDERS MUSIC STORE: FOR THE SWEETEST VACATION SOUNDS AROUND GO TO FLANDERS.

BALDWIN HARDWARE: COMPLETE LINE OF HARDWARE FOR VACATIONERS. ON THE BOULEVARD IN TECUMSEH.

LES DALLAS DODGE-RAMBLER: CHRYSLER BOATS AND MOTORS — NIMROD CAMPING TRAILERS.

A & P FOOD STORE: SUPER MARKET ON N. EVANS ST., TECUMSEH.

KROGER STORE: LARGE SUPER MARKET AT WEST EDGE OF TECUMSEH.

LENAWEE FUELS: PURE OIL PRODUCTS. 423-4770

R. S. MOORE LUMBER: TECUMSEH CENTER FOR BUILDING MATERIALS.

VAN-MERS DEPARTMENT STORE: SHOES AND CLOTHING FOR THE ENTIRE FAMILY. FREE PARKING.

WRIGHT'S PHARMACY: SAUNDERS CANDY.

GAMBLES: BOATS, OUTBOARD MOTORS, FISHING AND CAMPING EQUIPMENT, FURNITURE, MAJOR APPLIANCES, HARDWARE. DOWNTOWN TECUMSEH.

THE CHICKEN BASKET: 306 N. EVANS ST. JUST DIAL 423-2750. YOUR ORDER WILL BE READY TO PICK UP WHEN YOU ARRIVE.

SHOPPING DIRECTORY FOR TECUMSEH
MOST BUSINESSES OPEN UNTIL 9 P.M. FRIDAYS

Copyright 1969, The Kroger Co.
Quantity Rights Reserved. Prices & Items Effective Mon., July 28 Thru Sat., Aug. 2, 1969.

Check Your Mail Box For Kroger's 86th Anniversary Mailer

10 Pages Of Exciting Money Saving News From Kroger! If You Haven't Received A Kroger Mailer, Your Friendly Kroger Store Manager Has One For You. Shown Below Are Just A Few Of The Many Specials In This Mailer.

SKIMMED MILK, SWISS CHOC. LOWFAT MILK OR KROGER HI-NU
Lowfat Milk ½-GAL 39¢

QUALITY CHEKD
Cottage Cheese 1-LB CTN 25¢

GW Sugar 5 LB BAG 44¢
With Coupon From Kroger Mailer

COUNTRY CLUB
Ice Cream ½-GAL 44¢
With Coupon From Kroger Mailer

COUNTRY OVEN
Angel Food Cake 1-LB PKG 39¢

SANDWICH OR WIENER
Kroger Buns 8-CT PKG 19¢

U.S. GOV'T. INSP. WHOLE
Fresh Fryers 29¢ LB

U.S. CHOICE TENDERAY
Sirloin Steak $1.29 LB
KROGER TENDERAY BRAND BEEF USDA CHOICE

LARGE WHOLE
Watermelon Each 88¢
sunrise FRESH

SOUTHERN
Peaches 3 LBS 69¢

JUMBO 27 SIZE
Cantaloupe 3 FOR 99¢

MICHIGAN ROUND WHITE
Potatoes 10 LB BAG 69¢

Win Up To $1,000

Play sure THINGO™

KROGER'S NEWEST FUN & MONEY GAME.
NO PURCHASE NECESSARY... SEE MAILER FOR COMPLETE DETAILS

MACON MAXIMS

By MRS. HAMILTON MOORE

There will be no Circle meetings of the Macon Women's Society of Christian Service, in August.

Mr. and Mrs. Dean Moore and family spent the weekend camping at Fitchburg Wilderness Park. Sunday they had dinner with Mr. and Mrs. Richard Moore near Grass Lake.

Friday dinner guests of Mr. and Mrs. Garland Osburn were their son, Mr. and Mrs. Bruce Osburn, and son, David, of Tecumseh. David is home on furlough from Anchorage, Alaska. Sunday, Mr. and Mrs. Garland Osburn entertained their two grandsons, Robert, of Tipton, and David, for dinner.

Mr. and Mrs. Charles Gorton, Sr., spent from Wednesday until Friday in Cheboygan and at Mullett Lake. They called on her sister-in- law in the hospital and her brother.

Herbert Ayres, Jr., has returned home from spending a few weeks with his sister and husband in Anchorage, Alaska.

New address for Douglas Haines is:
Sp/4 Douglas C. Haines
RA68021955
Task Force Tomblinson
557th Mt. Detach.
APO S/F., Calif. 96493

Edmund Mueller, Mr. and Mrs. Donald Stilts, and Mrs. Howard Hern of Ann Arbor, went to Royal Oak Thursday afternoon. They were called there by the death of an uncle, George Miller.

Mr. and Mrs. Carl Hawkins helped their grandson, Steven Hawkins, celebrate his 13th birthday anniversary Sunday afternoon. Ice cream and cake were served by his parents, Mr. and Mrs. George Hawkins, in Britton. Mr. and Mrs. Marvin Stotler and family were also guests.

Mrs. John Hewlett and family were in Kalamazoo, Saturday afternoon attending the wedding reception of her cousin, Mr. and Mrs. Ward Westberg.

Robert Rowe underwent surgery on his knee, Tuesday, in St. Joseph Hospital, Ann Arbor.

Mrs. Hamilton Moore and Mrs. Dean Moore were accompanied to Whitmore Lake, Thursday evening, by Mrs. Robert Exelby and Mrs. Austin of Stony Creek. All attended the Leadership Training Session at the United Methodist Church.

Margaret Barrett of Tecumseh, Marilyn Morden and Ronald Morden spent two days in Port Huron last week. They also spent some time in Sarnia, Ont.

The Macon Church ball team will play against the Britton Congregational team at the Macon diamond, Saturday, Aug. 2, at 6:30 p.m.

Area Folks Go To Reception

MACON — Mr. and Mrs. Arthur Miller of Saline, Mr. and Mrs. Gerald Miller and daughters of Tecumseh, Mr. and Mrs. Edmund Mueller, Daughter, Judy, and son, Tom, Mr. and Mrs. Carl Hawkins, Mr. and Mrs. Hamilton Moore attended the wedding reception of James Damberg of Whitmore Lake and the former Patricia Ann Lenz of Dundee.

They were married Saturday afternoon in the Whitmore United Methodist Church. The reception was held in the Dundee Boy Scout Hall that evening.

James is the son of the Rev. and Mrs. Walter Damberg, formerly of Macon.

POLICE BLOTTER

Donald Robert Burwell, Tecumseh, speeding, $23.

Paul Samuel Klanke, Tecumseh, expired operator's license, $12.

Eddie J. Knight, Adrian, disobeyed traffic signal, $16.

Charles Henry Holmes, Tecumseh, unsafe starting, $15.

Harold Sturtevant, Tecumseh, defective exhaust, $13.

Sharon Slusarski, Tecumseh, failure to set hand brake, $15.

Richard Fox, Tecumseh, stop sign, $15.

Douglas Haeussler, Tecumseh, speeding, $16.

Donald Murphy, Tecumseh, no operator's license, $14.

Janet Williams, Clinton, driving left of center, $16.

Norman Comstock, Clinton, failure to stop, $16.

Thomas Hazzard, Deerfield, driving with insecure load, $16.

Heart Fund Contributions

Contributions to the Herrick Memorial Hospital Heart Fund were made by Dr. Harry M. Currier in memory of his wife, Eva M. Currier.

Other contributions were made in memory of: Charles C. Richards by Mr. and Mrs. Henry K. Smith, Mr. and Mrs. Phillip Smith and Dr. and Mrs. H. Gregg Smith.

In memory of Harold Settles, contributions were made by Mrs. Gerald Eiseman, Mrs. Wilma Niethammer, Mrs. John Fisher, Mrs. John Kelly, Mr. and Mrs. Jacob Marion, Mr. and Mrs. Darrell Finkbeiner, Mr. and Mrs. Robert Marion, Dr. and Mrs. Gerald Eiseman, Mr. and Mrs. Duane Guenther, Mr. and Mrs. Lloyd Guenther, Mr. and Mrs. David Kuebler, Mr. and Mrs. Marvin Marion, Mr. and Mrs. Robert Heller, Mrs. Ruben Marion, Mr. and Mrs. Carl Marion, Mr. and Mrs. James K. Traer. Contributions are from Tecumseh, Saline, Hudson, Ann Arbor, East Lansing, Wisconsin, Chelsea and Bridgewater.

Name Butch To All-Stars

CLINTON — William "Butch" Hoelzer, son of Mrs. Clinton W. Hoelzer, was selected to play in the All-Star North League game at Winnipeg, Canada. "Butch" is a member of the rookie team of the Cincinnati Reds, based in Sioux Falls, S. D.

His sister and brother-in-law, Mr. and Mrs. Gary Underwood plan to stop over in Sioux Falls, to visit with Mr. Hoelzer this week, on their vacation trip in the Western States.

Damage Heavy In House Fire

CLINTON — The Clinton Fire Department was called to the home of Mr. and Mrs. Robert Scheytt, 114 Loomis St., Wednesday, at 4:45 p.m. The Scheytts were away when a neighbor walked past and noticed the house on fire.

Considerable damage resulted to the kitchen and the remainder of the house was extensively damaged by smoke and water.

Source of the blaze, which had a good start before it was discovered, is undetermined at this time.

"Understanding Modern Youth"

CLINTON — Mrs. Charles Knight, Sr., will have charge of the Methodist WSCS program Monday, at 7:30 p.m., on the subject "Understanding Modern Youth."

Several young people of the church will be participating.

NEWS of CLINTON

A SECTION OF THE TECUMSEH HERALD

EDITOR — MAXINE CALHOUN

Chairman Named To Macon WSCS

MACON — Mrs. Guy Zelluff opened the general meeting of the Macon Women's Society of Christian Service, by reading "He Leadeth Me".

Mrs. Paul Hover of the nominating committee, announced the resignation of Mrs. Eugene Hill as Spiritual Growth chairman. Mrs. Hover presented the name of Mrs. Donald Young to become the new Spiritual Growth chairman. The group voted in her favor.

Thank-you notes were read from Pamela and Robert Haines, for graduation gifts they had received from the society.

The group voted to purchase a cabinet from the Guy Zelluffs, for the parsonage.

The Credit Union annual banquet was discussed.

The Rev. Thomas Badley presented a program on Christian colors and their meaning. He used his liturgical stoles.

He told of purple being the Advent color, sign of distinction, preparation for Christmas and Easter and of green being used for Epiphany and Kingdom, referring to living things, abiding life, peace, rest and constancy and the common color of nature.

Red is used for the Pentecost season depicting the color of sin, blood and spirit of God.

White — stands for purity, used for Easter and Christmas season, and at weddings, communion and baptismals.

Black shows gloom, mourning, darkness and sorrow.

Pastor Badley closed with prayer.

Refreshments were served in the dining room by Mrs. Eugene Hill, Mrs. Charles Gorton, Sr., and Mrs. Myrtle Clark.

Clinton Chatter

Mr. and Mrs. Clyde W. Greenfield, Jr., are vacationing in the Western States and visiting their son, Airman Bruce Greenfield, at McChord AFB, Wash.

Airman Gary Corwin, of New Mexico, is spending two weeks with his parents, Mr. and Mrs. Donald Corwin. He will then be assigned to Okinawa.

Mr. and Mrs. John Adrion have returned from a circle trip of Lake Superior, through Canada.

Mrs. Linn Gray's family visited her for several days last week. Daughter, Mrs. Eugene Wallace, of Grosse Pointe, visited for three days; Mr. and Mrs. Russell Hochradel and family, of Monroe, visited Friday and son, Lynwood Gray, of Bryan, O., came Wednesday.

Guest To Arrive From Finland

CLINTON — Youth for Understanding student, Kara Pekka Tarpakelein will arrive Friday from Finland to spend the year as a guest of Lay-Minister and Mrs. Earl Lawrence and family.

Kara is 18 and will attend Clinton High School as a senior. He speaks Swedish, German, English, besides his native language. His favorite sport is skiing. Kara's father manages a department store.

Mr. and Mrs. Kenneth Martin have returned from a camping and fishing trip in Northern Ontario.

Pam Calhoun, daughter of Mr. and Mrs. Harold Calhoun, will leave Saturday, to fly to Amsterdam, Holland, for a two-week bus trip in eight countries of Europe.

Mr. and Mrs. Eugene Miller, of Denver, Colo., are expected this weekend to visit with her parents, Mr. and Mrs. Leon VanDeusen. Mr. VanDeusen remains a patient at Herrick Memorial Hospital. Larry VanDeusen was discharged from the hospital last week.

Mr. and Mrs. Bradley Johnston and daughter, Lynn, of Arnold, Md., flew here for a few days' visit last week, with his parents, Mr. and Mrs. Milton Johnston.

Mr. and Mrs. Frank Weaver and son, Norman, of Greeley, Colo., came Wednesday to visit with his mother, Mrs. Linn Weaver, at Wamplers Lake cottage. Mr. and Mrs. Stanley Weaver are expected to return here, Saturday, after an extended tour of the Western States.

Mrs. Bruno Papsdorf moved Friday, from her home at 13208 Abel Rd., to the Weaver apartment at 132 E. Church St.

CHUCK SANCH CONSTRUCTION CO.

Licensed Contractor

Phone 456-7114

Clinton, Michigan

Woolworth 50 ANNIVERSARY

TOKYO PAN AM ROME

WOOLWORTH ANNOUNCES THE WINNERS OF OUR IMPORT FAIR FREE TRIP FOR TWO

Congratulations to A. E. Higgins, 6802 Farmsworth Drive, Cleveland, Ohio 44129...the lucky grand prize winner in Woolworth's Win a Holiday for Two Import Fair Contest. A ten-day vacation in Toyko.

Bon voyage to

Margie Mary Harris, 512 East Walnut, Santa Ana, California 92701. Second prize winner of a trip to Rome,

and

Ronnie Reicha, Sr., 5782 Lewis Avenue, Ida, Michigan 48140. Third prize winner of a trip to Rio.

CLINTON THEATRE

AUGUST 1, 2, 3

Fri., Sat., Sun., July 25, 26, 27

20th Century-Fox presents RODGERS and HAMMERSTEIN'S ROBERT WISE Director THE SOUND OF MUSIC

COLOR by DE LUXE

WINNER OF 5 ACADEMY AWARDS including Best Picture

JULIE ANDREWS · CHRISTOPHER PLUMMER · RICHARD HAYDN · ELEANOR PARKER

Screen Author ROBERT WISE | RICHARD RODGERS OSCAR HAMMERSTEIN II | ERNEST LEHMAN

COMING AUGUST 8, 9, 10

Walt Disney's PETER PAN

AN ALL ENCHANTING FEATURE

TECHNICOLOR

Re-released by RKO Radio Distribution Co., Inc.

© Walt Disney Productions

READ HERALD WANT ADS

BUSINESS & PROFESSIONAL Directory

PHYSICIANS

R. F. HELZERMAN, M.D.
112 South Ottawa St.
Tecumseh, Michigan
Office Hours 1 to 4 p.m. daily except Thursday and Sunday. No evening office hours. Business Phone 423-7175 — Home 423-2614.

DR. R. J. BOWERS
Optometrist
Office hours 9 a.m. to 5 p.m. Closed Thursdays. Evenings by appointment only. 124 W. Chicago Blvd., Tecumseh
Office Ph. 423-7120 — Res. Ph. 423-3372

OSTEOPATHIC PHYSICIANS

DR. E. E. MILLER, D.O.
900 W. Chicago Blvd. (Mull Building)
Hours by appointment: Mon. thru Fri. 9:30 a.m.-12 noon; 1 to 5 p.m. Sat. 9:30 a.m.-12 noon. Phone: Res. 263-4971 — Office 423-3032.

CHIROPRACTORS

TECUMSEH CHIROPRACTIC CLINIC
DR. W. C. ELWARTOWSKI
Cor. of S. Pearl and W. Chicago Blvd.
Residence and office phone 423-7360
Mon., Wed., and Fri., till 8 p.m.
Office hours 10 a.m. to 8 p.m. daily
Saturday 9-12 a.m. Closed Thursdays

DR. HARRY M. CURRIER
CHIROPRACTIC PHYSICIAN
725 S. Union St., Tecumseh, Michigan
Hours: 9 a.m. to 12; 2 to 6 p.m.
Closed Thursday and Saturday at 2 p.m.
Serving Tecumseh area since 1953.
Phone 423-2700

PUBLIC ACCOUNTANT

MULL ACCOUNTING
Business and Individual Including Tax Returns.
900 W. Chicago Blvd., Tecumseh
Phone 423-3755 — Res. Phone 423-2404

MEATS

FOR SUMMER COOKOUTS

DELMONICO & NEW YORK STRIPS

Steak $1.79 lb.

GROCERY DELIVERY FREE — CLINTON & TECUMSEH

FREE PARKING IN THE REAR

Clinton Food & Liquor

CLINTON

MONDAY THRU SAT., 8:30 A.M. - 11 P.M.; SUN., 11 - 11

162 W. MICHIGAN PHONE 456-6666

BRING OUTDOOR BEAUTY INDOORS with Potted Plants

COOL . . . GREEN

REFRESHING

GIVE YOUR HOME A LOVELY LOOK

Kukini Flowers

CLINTON — PHONE 456-4544

GREATEST CLEARANCE SALE IN OUR HISTORY IS NOW IN PROGRESS!

You'll never have a better opportunity to make a real buyer's deal on a new 1969 Mercury. Drive in today and we'll give you immediate delivery from our good stock of new cars.

Mercury Supersale!

MONTEREY

AS LOW AS

$3,150

SPECIALLY EQUIPPED SPORTS SPECIAL
- automatic transmission
- power steering
- remote-control mirror
- white sidewall tires
- triple sports stripes
- deluxe wheel covers
- deluxe all-vinyl interior
- AM radio
- vinyl roof

Plus all these standard features:
- 390 V-8
- wide front and rear tread
- bright wheel opening, upper body and trunk lid moldings
- long 124" wheelbase
- special exterior trim
- deep-loop carpeting
- simulated woodgrain door trim panels and instrument panel

COUGAR

AS LOW AS

$2,950

SPECIALLY EQUIPPED SPORTS SPECIAL
- automatic transmission
- turbine wheel covers
- power steering
- E78 x 14 white sidewall tires
- remote-control racing mirror
- AM radio
- unique rocker panel molding
- mid-body paint stripe

Plus all these standard features:
- 250-hp 351 V-8
- concealed headlamps
- sequential rear turn signals
- bucket seats
- floor-mounted shift
- all-vinyl interior
- curved and ventless side windows

MONTEGO

AS LOW AS

$2,750

SPECIALLY EQUIPPED:
- 220-hp V-8
- white sidewall tires
- automatic transmission
- AM radio
- power steering
- remote-control mirror
- turbine wheel covers
- upper body sports stripes
- trunk lid appliqué

Plus all these standard features:
- 116" wheelbase
- 18 cu. ft. trunk
- cloth-and-vinyl or all-vinyl interior
- deep-loop carpeting
- curved and ventless side windows
- bright window moldings
- bright and black curb molding

ALL MERCURYS ARE REDUCED TO SEPTEMBER PRICES! GOOD SELECTION IN STOCK!

See your Mercury Man

GEORGE UNDERWOOD FORDLAND

MERCURY LINCOLN

Just South of Clinton on the Tecumseh-Clinton Rd.

A NOSTALGIC RENDEZVOUS WITH A BYGONE ERA . . . FROM SWEET ROCK CANDY AND LICORICE STICKS TO THE HORSE-DRAWN HEARSE AND STEAM ENGINE. TRAIN RIDES, COMPLETE WITH HOLD-UPS.

1890 General Store
Pistols and Petticoats
Ballroom
1890 Ice Cream Parlor
Horse-Drawn Carriage

Western Trail Shop
Longhorn "Soft Drink"
Saloon and Restaurant
Comstock Lode Gold Mine
Children's Barnyard

Live Vaudeville Shows
Basket Shop
1890 Amusement Arcade
Old Sheriff's Jail
Old Caboose Candy Shop

"Dorothy Jane's"
Glass Gift Shop
Western Jewelry Shop
Silver Dollar Saloon

MUSEUM — FREE PARKING — FREE PICNIC AREA AND CLEAN PUBLIC RESTROOMS

STAGECOACH STOP

US-12 IRISH HILLS

"Close to the Irish Hills — Close to Tecumseh"

M-50-TEE

Lenawee's Finest Golf Driving Range

18-HOLE PUTTING COURSE
DRIVING STALLS — AUTO SETTERS
GROUND PLAY — FLOOD LIGHTS
DINA-FOG PEST CONTROL

Open 8 a.m. 'til 11 p.m.

M-50, 4 Miles West of Tecumseh

Phone 431-2212

NEWS OF IR

VOLUME 7, NUMBER 6 ☆ A SUMMER SECTION OF THE TECUMSEH HERALD ☆

LENAWEE COUNTY'S FINEST PUBLIC COURSE

Devils Lake Golf

COURSE

North End of Devils Lake

Green Fees — Week Days, $2.00 all day
Saturdays, Sundays & Holidays — $2.50 all day

WEE TEE GOLF

FUN FOR EVERYONE
OPEN EVERY DAY AND EVENING

on US-12
ACROSS FROM ENTRANCE TO HAYES STATE PARK

on US-223
NEXT TO DEVILS LAKE GOLF COURSE

Giant Ferris Wheel — Dodg'em Bumper Cars
30-Horse Merry Go-Round — Miniature Railroad Train
On US-223 — Next to Devils Lake Miniature Golf Course

NEW MANAGEMENT

IRISH HILLS Sports PARK DAY OR NIGHT SKI GOLF SUMMER · WINTER

GOLF 7 DAYS A WEEK
AND UNDER THE LIGHTS

COCKTAIL LOUNGE & RESTAURANT

ENTERTAINMENT FRIDAY AND SATURDAY FROM 8:30 P.M.

IRISH HILLS SPORTS PARK

ON US-12 — BEHIND IRISH HILLS TOWERS

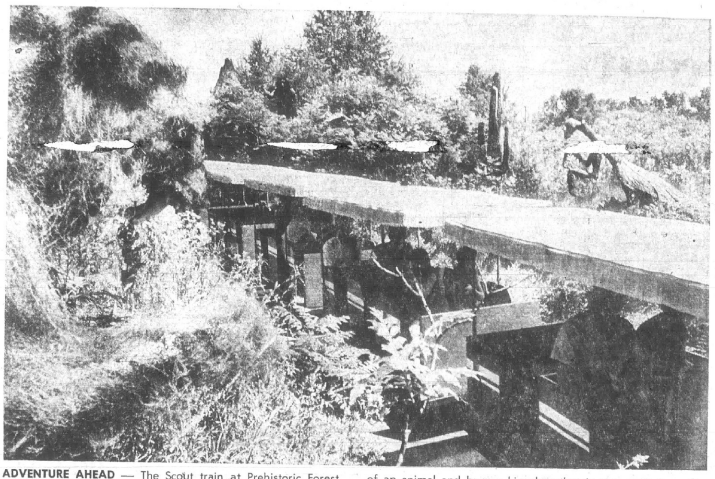

ADVENTURE AHEAD — The Scout train at Prehistoric Forest enters a world that existed millions of years ago. The replicts of an animal and human kingdom of that is now extinct awaits the visitor to the Irish Hills.

US-12, JUST WEST OF HAYES STATE PARK

See PREHISTORIC FOREST

Ride the Scout Train on an Exciting Tour of a Lost World That Existed Millions of Years Ago.

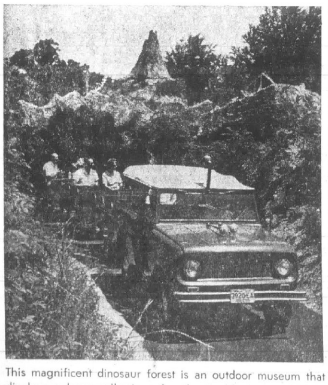

This magnificent dinosaur forest is an outdoor museum that displays a large collection of authentic life-size pre-historic animals which lived on this earth millions of years ago. It's the most interesting and educational exhibit of its kind in the world.

MAMMOTH GIFT SHOP

See the largest, most complete souvenir gift shop in Michigan. Unusual gifts and toys from all parts of the world. You are welcome to browse. Plenty of free parking.

MYSTERY HILL

BEYOND YOUR IMAGINATION . . . . UNTIL YOU SEE IT!! DID YOU EVER SEE WATER RUN UP HILL? SEE THE AMAZING FORCE OF GRAVITY

Guided tours every 12 minutes
Don't miss Moonshine Valley

US-12, Oppoisite Entrance to Hayes State Park

SUMMER SCHEDULE

SPECIAL RATES FOR GROUPS

- THURSDAY MORNING — 11 to 12:30
- THURSDAY—7 to 9 p.m.
- THURSDAY NIGHT $1 admits one family
- FRIDAY — 8 to 10 p.m.
- SATURDAY — 8 to 11 p.m.
- SATURDAY MORNING — 11-12:30 — Beginners session for all ages.

It's a swell sport and a healthful activity for the kids . . . . and grownups, too!

ALL SESSIONS ARE SUPERVISED

ADRIAN SKATE-A-DIUM

(FORMERLY SKATE ARENA)

M-52 THE GREGORYS PHONE 265-6918

Visit to a Lost World

By DEBBIE PURKEY

Ancient, pre-historic life comes alive in authentic, life-size replicas at Prehistoric Forest.

Brave guides man the scout train for a tour through winding trails and deep undergrowth — the natural habitat of creatures who existed on this earth millions of years ago.

Once the train passes through the Time Tunnel, such danger lurks at every turn, that each passenger is armed with dinosaur guns. Even these guns often aren't enough protection against the tough-skinned, scaly monsters that passengers are likely to encounter.

As the 20th century is left behind, the hairy cavemen waving goodby is the last friendly face one is likely to see.

Monsters are ready to pounce on the safari train if it dares disturb their ancient peaceful composure.

A huge praying mantis guards the entrance, poised and menacingly guarding its home. Guides warn passengers against any wrong moves which might transform praying into preying, with people as its main dish.

Baring his teeth at the intrusion of the little red train, a sabre-tooth tiger paws the air furiously, just waiting for a wrong move.

Rumors of a wild cave woman waiting in ambush for scout trains are confirmed as passengers get a peek at a leopard skin-clad lady with spear ready and monster pets on guard lest that guide makes a wrong turn. Sue Dillon of Tipton, and Debbie Reed of Palmyra, as cave-women, take turns attacking the train.

The safari passes a number of other exhibits, a coiled monstrous snake, a baby brontoraurus and Blue Beast. Such terrible monsters are ready to defend themselves against visitors from the 20th century.

A stop in the forest allows passengers to get a glimpse of the Prehistoric Museum. A Neanderthal Man, standing 5'6" and weighing about 200 pounds when full grown, greets you, if it can be called a "greeting". Those deep-set eyes, framed by a sloping forehead, sure don't look friendly.

An interesting exhibit, a prehistoric bird, shows the Diatryma in all his glory. Standing 10' tall and weighing close to 800 pounds, the huge bird, since he was not jet-propelled, could only run. And run he did. His heavy, muscular legs could churn 40 miles per hour.

The most popular of the prehistoric creatures was the Stegasaurus. He is a plated lizard with two brains, one in his head and one in his tail, each controlling its own part of the body.

Resembling our present-day rhinoceros, the triceratops boasts three horns rather than one. He was one of the last creatures to become extinct.

The Anklyosaurus, looks like an elevated turtle, standing 5' high. Spikes protruded from his sides, his only protection against a menacing world for his vulnerable stomach.

Tryannosaurus Rex, king of the dinosaurs, guarded the exit. As he towered over onlookers at 45' tall, it was easy to see why he was called King. His deafening roar and 13' foot long stride could turn anyone chicken, even a dinosaur.

After a grand tour of the Museum, passengers boarded the train to return to the present. Before returning to safety, though, a last menace, the giant Mammoth who guards the entrance, had to be overcome.

Safari guests breathe a sigh of relief as they disembark from the train and exit through the Mammoth Gift Shop. Gifts are available of every kind, shape and color. Boasting moccasins, sweat shirts, pendants, cedar boxes, turquoise and wooden jewelry, surprise packages and nature books, all ages and interests will find something there.

The Forest, owned by Bud Rogers and Bill Pettit, is open each day from 9 a.m. to 8 p.m. Guests will enjoy an exciting 20 to 25-minute train tour and can browse in the gift shop for $1 for adults and 60c for kids under 12.

"BROWSE IN OUR HAYLOFT"

JOEL'S BARN

OLDE TYME INTERESTINGE THYNGES

OPEN 10 TO 5 DAILY
CLOSED SUNDAY, MONDAY AND HOLIDAYS

PROPRIETORS
JOE AND ELLEN O'DONNELL

CLINTON

520 E. Michigan Ave. Phone 456-7355

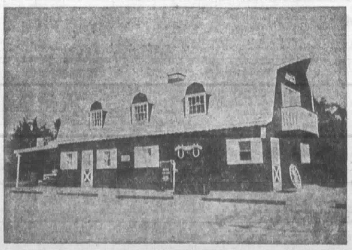

Everything For Fishing and Boating Pleasure

Fishing Boats and Motors For Rent
Live Bait — Minnows, Night Crawlers and Worms
Ski and Marine Accessories. Dock Posts, etc. Available as well as Milk, Ice and Bread.

OGER'S CHANNEL MARINE
ROGER T. KISH, OWNER - MANAGER

East Shore Wamplers Lake
14975 Wamplers Lake Rd.
Brooklyn, Mich.
Phone 517-592-6407

ISH HILLS

HURSDAY, JULY 31, 1969 ☆ DELIVERED FREE TO 1,000 RESORT HOMES

Bauer Manor

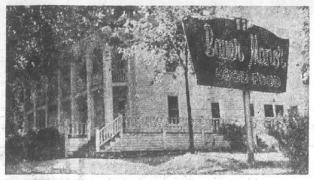

- ON BEAUTIFUL EVANS LAKE IN THE IRISH HILLS ON US-12.
- OPEN DAILY. LIVE ENTERTAINMENT FRIDAY AND SATURDAY. COCKTAILS SEVEN DAYS A WEEK.

PHONE 431-2506
TIPTON, MICHIGAN

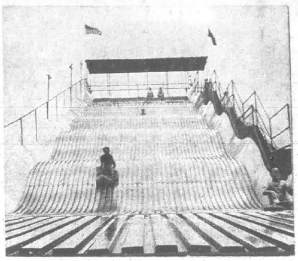

Ride Bauer Super Slide
NOW READY FOR YOUR SNEAK PREVIEW
EAST OF BAUER MANOR
WATCH FOR GRAND OPENING

Gravity Goes Berserk

resting visit to a world of odd angles awaits visi- Irish Hills this summer at Mystery Hill located irectly across from the entrance to Walter J. Park. The Mystery Hill slant on walking is dif- d, to coin a phrase.

runs up hill, chairs set on the wall, everything rk in Mother Nature's gravity kitchen.

and old alike revel in the antics which take e guided tour to the little house snuggled peace- hills. It is innocent-looking from the outside, e deceiving.

into the house finds the toddler or adult drawn s with an enigma that, like the spot itself, defies Newton's theory alike. If Mr. Newton had stud- ery Hill, gravity and the reason things stick on ould still be a mystery.

and old alike are fascinated by the slant to the you enter the house that holds the mysterious gravity.

hang to the walls on a two-by-four with only two feet in the air. When a persons tries to scramble normal position from the chair, the pull of grav- akes it difficult.

rise addition to the Mystery Hill complex is Moon- y where all sorts of goings-in remind the tourists ks and its colorful characters.

y Hill and Moonshine Valley alike give the local river" or the touring visitor a look at two differ- eresting facets to the local terrain.

d just up the hill from the entrance to Walter J. Hayes State Park and Wamplers Lake, Mystery Hill is managed by Marvin Grigg. His wife, Coralynn, helps out the master guide of the complex.

You can visit both Mystery Hill and Moonshine Valley from 9 a.m. until the last person goes through at night.

Irish Hills Churches

Members of the churches in the Irish Hills area invite visitors to their services. All denominations are represented in the surrounding towns.

* * *

ST. MICHAEL'S AND ALL ANGELS
(Episcopal)
Cambridge Junction
Rev. Roger Weaver
8:00 a.m. Holy Communion
10:00 a.m. Morning Worship
10:00 a.m. Church School

* * *

SPRINGVILLE UNITED METHODIST
M-50 at Springville
Rev. Harold Krieg
9:00 a.m. Worship Service
10:15 a.m. Church School

ST. JOSEPH'S CATHOLIC
Irish Hills
Rev. James FitzGerald
Masses at 6, 7 a.m., 1 p.m.
Church
Masses at 8:30, 10, 11:30 a.m.
Parish Hall

* * *

ST. MARK'S LUTHERAN
Irish Hills
Rev. Burton M. Harger
9 a.m. Sunday School
Bible Class
8 a.m. Worship Service
10 a.m. Worship Service

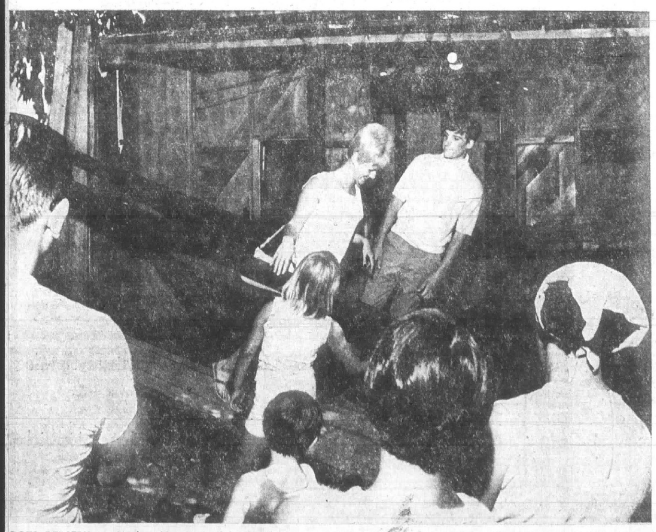

GOES BERSERK — Mother Nature and her pull to earth are in a strange state of affairs at Mystery Hill.

Manchester Speedway

Stock Car Races

Thrills and Spills
with Sportsman Modifieds

Racing Every Friday Nite
Time Trials — 7 p.m.
First Race — 8:30 p.m.

SUNDAY NIGHT — RAIN DATE, ONE HOUR EARLIER

Just off M-52, North of US-12
Turn west on Bowen Rd.

RATES

	With Electric	Without Electric
DAY	$ 2.50	$ 2.00
WEEKLY	15.00	12.00
MONTHLY	50.00	45.00
SEASONAL*	135.00	125.00

*Season is any three (3) months from May 1 to Nov. 1

7 MILES WEST OF CLINTON
½ Mile East of Evans Lake

OWNERS
DORIS AND JACK SAXTON

LOCATED AT HAYES STATE PARK ENTRANCE ON US-12

NEW AT PARKVIEW MARKET
SPORTSWEAR FOR MEN, WOMEN AND CHILDREN

- COMPLETE LINE OF FISHING TACKLE AND LICENSES — SMOKERCRAFT BOATS — RECORDS.
- GROCERIES, MEATS, GAS AND ICE—ANYTHING TO FILL CAMPING AND PICNICKING NEEDS.

PACKAGE LIQUORS — BEER AND WINE TO TAKE OUT
RAYMOND SHEPHERD — PHONE 467-2406

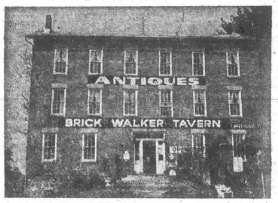

Brick Walker Tavern Antiques

Located at Cambridge Junction—US-12 and M-50
Open Tuesday through Saturday — 9 a.m. to 5 p.m.
We have on hand at all times:

- English and American Furniture
- Cranberry Glass
- Paintings
- Wedgewood
- Lamps
- Copper
- Clocks
- Brass
- China

ANTIQUE FLEA MARKET SATURDAY AND SUNDAY
PHONE 517-592-2092

roceries - Meats
unty Line Cheese
R and WINE TO TAKE OUT
DRUGS — NOTIONS
PICNIC SUPPLIES
SUN and WATER ITEMS
GAS and OIL
Ready-mix Outboard Gas Here

Evans Lake Trading Post
E AND "VAN" VAN CAMP

SEE THE IRISH HILLS from THE TOP OF THE TOWERS
1400 ft. above sea level
Gifts and Souvenirs from All Parts of the World
Amusement Rides
Under Construction

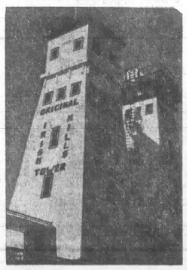

Learn the Story of the Simultaneous Construction of the 64 Foot High Observation Towers on US-12
Admission, 50c

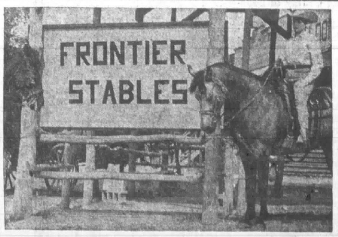

- PICTURESQUE TRAIL RIDES THROUGH THE BEAUTIFUL IRISH HILLS
- CLIP CLOP THROUGH THE WOODED AREAS AND GRASSY MEADOWS ALL ALONG THE WAY.
- SEE THE NEARBY CITY OF BROOKLYN AND THE MANY LAKES FROM A HIGH POINT ON THE TRAIL.
- DEER AND OTHER WILD CREATURES ABOUND!

EXPERIENCED STABLE OPERATORS AND GUIDES
Evening rides
Open Noon to 8 p.m.
On M-50, 2 miles south of US-12, across from Frontier City.

Herrick Hospital Memorial News

ADMISSIONS

JULY 22
Rita Albaugh, Tecumseh
Ray Courts, Newport
Mildred Curry, Tecumseh
Thomas Duby, Monroe
Lillian Kovic, Adrian
Eugene Krzyzaniak, Manchester
Georgia Lisenbee, Tecumseh
Theresa Measel, Howe
Kathleen Roll, Tecumseh

JULY 23
Douglas Baird, Clinton
Diane Carson, Britton
Vera Driffil, Tecumseh
Ruth Hoover, Clinton
Ellen Hosler, Onsted
Melvin Robinson, Weston
Ruth Van Vleet, Tecumseh

JULY 24
Elmer Abshire, Tecumseh
Jana Clark, Tecumseh
Patricia Duff, Brooklyn
Nellie Jaqua, Onsted
Rose Kollar, Clinton
Vera Krajci, Warren
Lavonne Parke, Onsted
Mary Rosacrans, Tecumseh

JULY 25
Donald Gauss, Saline
Rahul Chaman Lall, Manitou Beach
Jessena Morris, Tecumseh
Margo Pfaffinger, Brooklyn
Robert A. Schuch, Tecumseh
Edward Henry Sobiegray, Britton
Margaret C. Thilo, Clinton

JULY 26
Leon Anderson, Adrian
Minga Boyce, Tipton
Clyde Gunder, Tecumseh
Raymond Miller, Toledo, O.
Timothy Paulette, Tecumseh
Marilyn Shufelt, McClure, O.

JULY 27
Ronald Canary, Clinton
Frances Haas, Britton
William Hill, Britton
Naomi Martin, Tecumseh
Velma Munger, Clinton
Pamela Rangler, Clinton

JULY 28
Elaine Forgacs, Ridgeway
Lula Hawkins, Tecumseh
Lisa Hosler, Adrian
Steve Hosler, Adrian
Geraldine Huber, Manchester
Vicki Jedele, Clinton
Michelle Kring, Tecumseh
Randall Skinner, Tecumseh

DISCHARGES

JULY 22
Francis Beach, Adrian
Larry Sanborn, Clinton
Jeffrey Pinter, Tecumseh
Barbara Frayer, Britton
Margaret Hall, Saline
Jack Anglemyer, Brooklyn
Lawrence Chapman, Tecumseh
Mrs. Lydel Kane and infant son, Tecumseh

JULY 23
Douglas Harvey, Brooklyn
Ella Hoagland, Milan
Betty Christy, Tecumseh
Charles Frankenstein, Onsted
Adah Allen, Clinton
Dorothy Wampler, Clinton

JULY 24
Melvin Robinson, Weston
John Morris, Adrian
Warren Naugle, Tecumseh
Clarence Linbert, Manchester
Eugene Krzyzaniak, Manchester
Phyllis Nelson, Tecumseh
Florine Smith, Tecumseh
Rita Albaugh, Tecumseh
Ruth Van Vleet, Tecumseh
Helen Weyher, Britton
Mrs. Wayne Zettel and infant son, Tecumseh

JULY 25
Robert Schuch, Tecumseh
Thomas Duby, Monroe
Ray H. Courts, Newport
Bob Hagar, Tecumseh
June Ross, Manchester
Diane Carson, Britton
Percy Hand, Tecumseh
Kathleen Roll, Tecumseh
Mae M. Preston, Adrian
Mary Ann Gilbert, Clinton
Larry VanDeusen, Clinton
Georgia Lisenbee, Tecumseh
Cheryl Lynn Sweet, Adrian

JULY 26
Elmer Abshire, Tecumseh
Edward Sobiegray, Britton
Donald Gauss, Saline
Mrs. James Curry and infant son, Tecumseh

JULY 27
Marilyn Shufelt, McClure, O.
Ronald Canary, Clinton

JULY 28
Rahul Lall, Manitou Beach
Mrs. John Clark and infant daughter, Tecumseh
Mrs. Lowell Parke, and infant son, Onsted

Mr. and Mrs. Ivan Maynard (right) of Tecumseh and James Roe of Dundee are among the five students who have soloed in the past few days at Calhoun's School of Aviation. Mr. and Mrs. Maynard are the first husband-wife team to achieve this accomplishment, while Mrs. Maynard (Eileen) is the first lady to have soloed at the school. Not included in picture are Michael Freshour of Dundee, and Paul Frazier of Britton.

LEGAL NOTICE

ORDER OF PUBLICATION
General

STATE OF MICHIGAN, Probate Court for the County of Lenawee.

Estate of ELIC RAKISYZ, a/k/a ALEC RAKESYZ, Deceased.

It is Ordered that on Monday, the 25th day of August, 1969, at 9:30 a.m., in the Probate Courtroom, in the City of Adrian, Michigan a hearing be held on the petition of Gregory J. Forsthoefel for license to sell real estate of said deceased. Persons interested in said estate are directed to appear at said hearing to show cause why such license should not be granted.

Publication and service shall be made as provided by Statute and Court Rule.

Dated: July 24th, 1969.

MAURICE SPEAR,
Judge of Probate.

A True Copy
MARIE A. McNULTY
Probate Register
Beardsley & Forsthoefel'
Attorneys for Estate
102 North Maumee Street
Tecumseh, Michigan 7-31—8-14

ORDER OF PUBLICATION
General

STATE OF MICHIGAN, Probate Court for the County of Lenawee.

Estate of JANE YOUNGLOVE aka JENNIE YOUNGLOVE, Deceased.

It is Ordered that on Wednesday the 24th day of September, 1969, at 10:00 a.m., in the Probate Courtroom, Courthouse, Adrian, Michigan a hearing be held at which all creditors of said Deceased are required to prove their claims. Creditors must file sworn claims with the Court and serve a copy on David S. Younglove, 7921 Monroe Road, Tecumseh, Michigan, prior to said hearing.

Publication and service shall be made as provided by Statute and Court Rule.

Dated: July 16th, 1969.

MAURICE SPEAR,
Judge of Probate.

A True Copy
MARIE A. McNULTY
Probate Register
Robert L. French
Attorney for Estate
115 South Pearl Street
Tecumseh, Michigan 7-31—8-14c

ORDER OF PUBLICATION
General

STATE OF MICHIGAN, Probate Court for the County of Lenawee.

Estate of M. B. NIELSON, a/k/a MARIUS B. NIELSON, Deceased.

It is Ordered that on Wednesday the 17th day of September, 1969, at 10:00 a.m., in the Probate Courtroom in the City of Adrian, Michigan a hearing be held at which all creditors of said deceased are required to prove their claims. Creditors must file sworn claims with the court and serve a copy on Mrs. Anita Hankenhoff, 7545 U. S. 12, Onsted, Michigan, 49265, prior to said hearing.

Publication and service shall be made as provided by Statute and Court Rule.

Dated: July 10th, 1969.

MAURICE SPEAR,
Judge of Probate.

A True Copy
MARIE A. McNULTY
Probate Register
Beardsley & Forsthoefel,
Attorneys for Estate
102 North Maumee Street
Tecumseh, Michigan 7-17—31

ORDER OF PUBLICATION
General

STATE OF MICHIGAN, Probate Court for the County of Lenawee.

Estate of ELIC RAKISYZ, a/k/a ALEC RAKESYZ, Deceased.

It is Ordered that on Wednesday the 24th day of September, 1969, at 10:00 a.m., in the Probate Courtroom in the City of Adrian, Michigan a hearing be held at which all creditors of said deceased are required to prove their claims. Creditors must file sworn claims with the court and serve a copy on Gregory J. Forsthoefel, 102 North Maumee Street, Tecumseh, Michigan, prior to said hearing.

Publication and service shall be made as provided by Statute and Court Rule.

Dated: July 18th, 1969.

MAURICE SPEAR,
Judge of Probate.

A True Copy
MARIE A. McNULTY
Probate Register
Beardsley & Forsthoefel,
Attorneys for Estate
102 North Maumee Street
Tecumseh, Michigan. 7-24—8-7

CITY OF TECUMSEH
COUNCIL MEETING
July 21, 1969

Meeting was called to order by Mayor Easton.

Invocation was given by Councilman Knisely.

Roll call was taken as follows:

Present: Mayor Easton: Councilmen Cook, Holmes, Knisely, Puffer, Sunderland and Whiting.

Absent: None.

Minutes of the regular meeting held July 7, 1969, were read and approved.

Motion Whiting and seconded Puffer, to receive the communication from Michigan Municipal League and same be placed on the agenda under new business. Motion carried unanimously.

Motion Sunderland and seconded Holmes, to receive the communication from Jim Beardsley and the same be placed on file in the City Office. Motion carried unanimously.

Motion Knisely and seconded Cook, the bills as follows be allowed and orders drawn up for the same:

General Fund	42,518.00
Water Receiving Fund	2,542.35
Water Deposit Fund	60.00
Water Improvement Fund	681.74

Motion carried unanimously.

Motion Puffer and seconded Cook, that the Public Utilities Ordinance be accepted for the first reading and noted for public hearing on August 18, 1969, at 8:00 p.m. Motion carried unanimously.

Motion Sunderland and seconded Knisely, that the fire agreement with Raisin Township be accepted and the Mayor and City Clerk be authorized to sign same. Motion carried unanimously.

Motion Holmes and seconded Sunderland, the report of the City Manager be received and placed on file in the City Office. Motion carried unanimously.

Motion Whiting and seconded Puffer, sidewalk contractor's license be granted to Weston Haeussler. Motion carried unanimously.

Motion Sunderland and seconded Knisely, the Mayor be the delegate and the City Manager be the alternate for the Michigan Municipal League annual meeting. Motion carried unanimously.

Motion Puffer and seconded Cook, the City Manager contact E R C O Co. to do concrete work at the new D.P.W. garage. Motion carried unanimously.

Motion Holmes and seconded Puffer, the meeting be adjourned. Motion carried unanimously.

Harold Easton, Mayor
Jane Hensen Deputy Clerk.

JULY 22
Joseph LeRoy Curry, 8 lbs., 6 oz., Mildred and James Curry, Tecumseh.

JULY 24
Kristin Lee Clark, 7 lbs., 5 ozs., Jana and John Clark, Tecumseh.
Robert Lowell Parke, 7 lbs., LaVonne and Lowell Parke, Onsted.

JULY 25
Baby Girl Pfaffinger, 9 lbs., Margo and Edward Pfaffinger, Brooklyn.

Holloway Notes

Raisin Sewing Circle met with Mr. and Mrs. James Mitchell for a potluck dinner, which was served to the 22 members and their families July 13. A box was packed for Mr. and Mrs. Seeger, who lost their trailer home July 4. A gift was presented to Mr. and Mrs. Leslie Marks who lost their home in a fire. Mr. and Mrs. Hugh Mitchell, 45th wedding anniversary, and Mr. and Mrs. John Marks, 40th wedding anniversary, were each remembered with gifts.

√

Mrs. James Hood and daughters, Bonnie and Brenda, arrived July 28 for a 10-day stay with her mother, Marvel Neuman, and family.

√

Mr. and Mrs. Wilson Sawyer entertained Mr. and Mrs. Allen Reister with a wedding anniversary dinner, July 20.

√

Mr. and Mrs. Wilson Sawyer spent Sunday with his sister, Mrs. Mamie Gritzmaker. Other guests were Mr. and Mrs. Ernest Carpenter and Arthur of Bowling Green, and Mr. and Mrs. Craig Gritzmaker of Mt. Pleasant.

√

Mr. and Mrs. Rolland Reister of Adrian, and Mr. and Mrs. Wilson Sawyer and granddaughter, Audra Heinerdinger, of Clinton, held a birthday luncheon honoring Donna's birthday anniversary.

√

Mr. and Mrs. Louis Machan and daughter, Louise, entertained Mr. and Mrs. Leo Horoszeski and daughters of Berkey, O., Mrs. Helen Studnicka, Leo Studnicka and sons of Blissfield, Debbie and Deana Studnicka of Adrian, Mrs. Goldie Fredrick, and Frank Gruber of Tecumseh and David and Mark Machan of Adrian, Sunday evening.

√

Mr. and Mrs. Robert Kerr and family have returned from a short trip to Grand Rapids over the weekend.

Mr. and Mrs. Fred Fairbanks spent the weekend with their daughter and husband, Mr. and Mrs. Jack Hill, of Dearborn Heights.

√

Mr. and Mrs. Ralph McGuire and son, Kenneth, hosted a barbecue chicken dinner July 20. Guests included Mrs. Edna Staib, Cec Haslam of Manchester, Myrtle Mattis of Adrian, Mr. and Mrs. Robert Saur of LaSalle, Mr. and Mrs. Tom Sherman and daughter, Mr. and Mrs. Clifford Rodger and Mr. and Mrs. Merval Mattis and family of Clinton, and Mr. and Mrs. Dale Sayler and son of Tecumseh, and Mr. and Mrs. Clarence Demlow of Palmyra.

√

Martha Wallace of Onsted was an overnight guest of Louise Machan of Adrian.

√

Mr. and Mrs. J. D. Jaqua entertained Mrs. Florence Harris and Evah Wallace of Adrian, and L. L. Mesler of Palmyra, for dinner July 20.

√

Mrs. Donald Coan and children of Pennsylvania recently spent two days with Mrs. Robert Kerr.

√

Katherine Elizabeth Browne, daughter of Mr. and Mrs. William Browne, Jr., was in Herrick Memorial Hospital for five days.

√

Raisin Center Friends Church will hold Vacation Bible School Aug. 4 through Aug. 8 from 9 a.m. to 11:30 a.m., for all children ages 4 through 14. Mrs. Hazen Poe, a ventriloquist from Adrian, will have charge of the chapel hour.

√

The Rev. and Mrs. Daniel Frost are proud parents of a son, James Daniel, Jr., born June 28 at Bixby Hospital in Adrian.

√

The Bueche reunion will be held at Blissfield Sportsmans' Club, Sunday, Aug. 3, with a potluck dinner at 1 p.m.

Mr. and Mrs. Claude Walters were in Deerfield July 22 for the funeral of her cousin, Clarence Kastel.

√

Mr. and Mrs. Donald Lowery and family of Adrian held a birthday party dinner July 20 for his mother, Mrs. Sarah Lowery. Mr. and Mrs. Virgil Lowery and family of Palmyra, Mr. and Mrs. Darrell Lowery and children of Tecumseh, Mrs. Marilyn Betz and daughter, Vicki, and Mr. and Mrs. Robert Cox and son, Brian, of Grand Rapids, attended.

Credit Problem?
NO PROBLEM
Contact Mr. Small Credit Advisor
AT
Henderson Ford
665-0871
ANN ARBOR
CALL COLLECT

STOP!
SHOP NOW FOR SCHOOL
Osborne's Lay-away Is Perfect with School Just 4 Weeks Away

A Real Maverick for Boys
Super tough Dub-L-Nee Mavericks are a super tough garment made with the new permanently laminated hidden knee patch which more than doubles its life. Flexible application is easily laundered, keeps its dressy appearance and allows full comfort.
SIZES 3-12
$4.29

FALL COATS
Junior Petite or Junior Miss
$19.98 AND UP

GIRLS
All Sizes — All Prices — All Styles All Fabrics
FALL SELECTION OF SHIRTS AND SLACKS FOR MEN & BOYS
Your Michigan Bankard Shop-Charge Plan
OSBORNE'S DEPARTMENT STORE
CLOTHE THE FAMILY FOR LESS
DOROTHY OSBORNE, Owner DOWNTOWN TECUMSEH

Make the travel scene, looking great

INCLUDE US IN VACATION PLANNING

NO MATTER WHERE YOU TRAVEL, YOU AND YOUR FAMILY WILL LOOK YOUR BEST, IF YOU SEND ALL OF YOUR VACATION WEAR TO US FIRST FOR EXPERT DRY CLEANING.

SHIRTS — laundered the way you like 'em, 24c with a dry cleaning order of $1 or more.

One Hour "MARTINIZING" SERVICE
THE MOST IN DRY CLEANING

109 E. LOGAN STREET
TECUMSEH, MICHIGAN
TELEPHONE 423-4200
HOURS—7:30 a.m. to 6 p.m.
CLOSED SUNDAY
ONE-HOUR CLEANING
DAILY UNTIL 3 P. M.

SUMMER
COSMETIC
SPECIALS

Bonne Bell
MOISTURE LOTION Reg. $10.00 $5.00
Reg. $6.00 $3.00
BODY GUARD DEODORANT $1.50
TEN-O-SIX 8-oz. & 2-oz. $3.50

Lanvin Travelers ARPEGE and MY SIN $2.75
Laimant eau de perfume Spray "300 SPRAYS" $2.50

50% OFF
Tussy & Desert Flower DEODORANTS

DuBarry Moisture Petals REG. $5.50 $3.25
Revlon Eye Liner Liquid EYE MAKEUP REMOVER — Reg. $3.15 $2.00

Revlon Aquamarine Spray Powder $2.00
Toilet Water . . . $2.00

GIRLS
HAVE YOU SEEN!! . . . .
DuBARRY'S NEW SPORTING GOODS
for girls "PLAYTHINGS"
AT
Holmes "Prescription" Pharmacy
FREE DELIVERY • PHONE 423-3250 • TECUMSEH

A&P FINE QUALITY

BONELESS BEEF ROASTS

BLADE CHUCK CUTS lb. **89c**

A&P FINE QUALITY BEEF

CHUCK STEAKS

lb. **79c**

SHOULDER CUT

Lamb Roast

lb. **69c**

WE CARE

BLADE CUT BEEF
Chuck Roasts ..... lb. 69c

FRESH, ALL BEEF
Ground Chuck ..... lb. 79c

SHOULDER, ARM CUT BEEF
Swiss Steak ..... lb. 89c

U.S.D.A. INSPECTED TURKEY
Hindquarters ..... lb. 39c

WILSON'S ALL BEEF
Skinless Franks .... 1-lb. pkg. 79c

WILSON'S CERTIFIED
Sliced Bacon ..... 1-lb. pkg. 89c

DINNER BELL RING
Liver Sausage ..... lb. 89c

DINNER BELL POLISH OR
Smoked Sausage ... lb. 89c

SLICED OLD FASHION
Eckrich Meat ..... 8-oz. net wt. pkg. 69c

HAM & CHEESE OR COOKED
Eckrich Salami .. 8-oz. net wt. pkg. 69c

SMALL, LEAN
Pork Tenderloins .. lb. 99c

NECK CUTS
Lamb for Stew ..... lb. 49c

SHOULDER CUT
Lamb Chops ..... lb. 79c

GORTON'S FROZEN
Fish Sticks ..... 1½-lb. pkg. 89c

FROZEN, BREADED
Shrimp Pieces ..... 1-lb. pkg. $1.09

FRESH, LAKE ERIE
Perch Fillets ..... lb. 79c

WITH TOWEL
Breeze Detergent 2-lb. 6-oz. pkg. 89c

LOW-SUDS
Active All . . . . 3-lb. 1-oz. pkg. 75c

FOR DISHES
Lux Liquid . . . . 1-qt. bottle 79c

PRE-SOAK
Drive Detergent . 2-lb. 1-oz. pkg. 85c

FOR DISHES
Swan Liquid . . . 1-pint 6-oz. bottle 55c

FOR DISHES
Dove Liquid . . . . 1-qt. bottle 79c

GIANT SIZE
Coldwater All . . 3-lb. 1-oz. pkg. 85c

U.S. NO. 1 MICHIGAN

New POTATOES

20 lb. bag **99c**

A&P 2% BUTTERFAT

Low Fat Milk

NO DEPOSIT! 1-GAL. CTN. **79c**

Heart Club

Soda Pop

1 pt. btl. **10c** no deposit

JUMBO 36 SIZE
Cantaloupe . . . 3 for $1.00

RED-SKIN
Fresh Peaches . lb. 19c

FRESH HOME GROWN
Sweet Corn . . . . Doz. 49c

MARVEL BRAND

Ice Cream

ALL POPULAR FLAVORS HALF GAL. **59c**

ANN PAGE
Pork & Beans . 3 2-lb. 5-oz. cans $1.00

ANN PAGE — IN CHILI GRAVY
Red Beans . . . 3 2-lb. 5-oz. cans $1.00

GARDEN GATE
Weed & Feed 22-LB. BAG $1.89
10-6-4 LAWN FOOD ..... 20-lb. bag 99c

JANE PARKER 1-LB., 1-OZ.

Angel Food Ring

Regular or Custard Ea. **39c**

Eight O'clock Coffee

SALE! SAVE 16c **3** lb. bag **$1.59**

Fresh Pies PINEAPPLE OR DUTCH-APPLE ..... 1-lb. 8-oz. size 49c

Caramel Pecan Rolls ..... 9 in pkg. 14-oz. net 45c

Sandwich Bread ENRICHED WHITE ..... 4 1¼-lb. loaves 99c

VALUABLE COUPON

Big "G" WHEATIES

WITH COUPON 12-oz. net wt. **25c** Code— 025 3695

Good at all A&P Stores Thru Sat., Aug. 2, 1969

VALUABLE COUPON

AJAX LAUNDRY DETERGENT

WITH THIS COUPON 10c OFF PACK

GIANT SIZE 3-LB. 1-OZ. PKG. **59c**

Without Coupon, pkg. 75c

Good at Any A&P Store thru Saturday, Aug. 2, 1969. Limit One Per Unit Purchased.

STILL TIME TO SAVE ON . . . . Sculptured elegance

Now on Sale . . .

SET OF 4
TEASPOONS
SALAD FORKS
SOUP SPOONS
ICE TEA SPOONS

Each Set **$1.29** WITH EACH $3 Purchase

ANOTHER SET WILL BE AVAILABLE EACH WEEK

"Cameo" satin-brushed stainless tableware by Cartyle

3-PIECE PLACE SETTING ONLY

Hungry for a little elegance at mealtime? Put "Cameo" on your shopping list each week. Soon you'll have a complete set and your budget will hardly notice. Such easy-care for everyday, yet so elegant with its antiqued scroll design — you'll use it with pride on special occasions!

99¢ with every $3 purchase

REDEEM THIS INTRODUCTORY COUPON

Get one JAM/JELLY SPOON

FREE with a purchase of $5 or more

Reg. 49c Value Good Only Thru Aug. 2

LIMIT ONE PER FAMILY

Marda Gene Duncan's

Through My Window

THE SUMMER SUNDAY

As far as we three Duncans and one Austin are concerned, summer arrived Sunday, July 13. Oh, I realize that calendars herald June 21st as the beginning of our hot weather season but for us, summer does not truly begin until we can spend a whole Sunday on the porch. This year I was beginning to despair of ever having such a day. Through the week some of the weather has been beautiful, come the weekend though and the floodgates were turned on. Did you ever see such a long stretch of cold and wet and windy and dark Sundays?!

When finally the mold was broken and we had a nice Sunday, it was truly nice. Absolutely beautiful, gorgeous, wonderful, and every other superlative you may like. Sunshine, blue sky, whipped cream clouds, and a lovely breeze — what could be more perfect for our summer Sunday!

As early as possible, the bed was pushed out on the porch and the fun started. The porch is on the north end of my room, has ceiling-to-floor screens on three sides, and the northwest corner is only about three feet from the top of the creek bank. With all of the rain we have had, our beloved Evans Creek is in good shape for this time of year.

It is respectably high and flows along at a merry clip. Our new neighbors, the Carmeans, built a little dam just about where Doctor's bridge used to be and so, in addition to the bubbling talk of our creek as it passes us, we hear its deeper voice as it tumbles over the dam. Such a nice background noise.

Being on the porch is like being in a tree house. Although several years ago we lost the beautiful big elms which lined the creek, there are still maples, mulberries and the lone oak.

These trees have planted their feet low enough on the bank so that, when their trunks are porch high, their leaf-growing branches start. Thus we truly do live in a tree house, a tree house with green, leafy wallpaper on the west end.

★

AFTER THE HUGE elm, which once stood sentinel at the corner of the porch, went, we were amazed at how quickly the gaping hole filled in. Mulberries and maples seemed to race with each other for the open spot and, as for who won, I would almost call it a tie.

Mulberry trees are not, I realize, the most desirable things in the whole world — they are not particularly beautiful, long lived, nor graceful; they do grow fast though and there is character in their gnarled trunks and branches. And the birds love them! For their sake we will gladly put up with a messy lawn, an occasional dirty window, and a few weeks of not hanging clothes on the line.

There is something about birds and mulberries — it cannot be verified but I sometimes think that, after eating their fill of the black colored berries, our birds take target practice to see who can come closest to hitting the center of my window. Their accuracy is amazing.

BUT GETTING back to our first Sunday on the porch. It was a long, leisurely wonderful day of good reading, nice listening to creek talk and bird songs, short visits with friends, and food.

One of the joys of porch living is having breakfast, lunch, and dinner outside. But not way outside — screens are marvelous, they let the outdoors in enough to flavor food but keep interested bugs out.

And, of course, after a full day on the porch there comes the unbeatable summer evening. The sunset on July 13th was, quite truthfully, nothing spectacular. The evening, however, was warm and the air soft.

A gentle breeze, which rustled through the trees, made them whisper as if in accompaniment to the creek talk and oh, how good it felt, too. As darkness fell, out came the fireflies. Thousands and thousands of them.

Their little white-green lights flashed everywhere. Before any of us could believe it, the hands of the clock had flown around and were pointing to 10 o'clock. Monday was a work day —

So it is that after a long, long wait, summer finally did arrive and we three Duncans and one Austin certainly made the most of our first summer Sunday.

NEXT WEEK:
"Big, Black, Ugly, But Beneficial."

TECUMSEH CHURCH OF THE NAZARENE
807 Sunset Dr.
(at West end of Chicago Blvd.)
Phone 423-4960
Rev. Herbert Nation, Pastor
Ann Arbor, Phone 971-3271
Sunday School 9:45 a.m.
Morning Worship 11:00 a.m.
Youth Groups 6:15 p.m.
Evangelistic Service 7 p.m.
Prayer Meeting, Wed., 7:30 p.m.

NOTICE
Public Hearing Scheduled For August 18, 1969 — 8:00 p.m. Council Room

A PUBLIC HEARING will be held at the regular meeting of the City Council, Monday, August 18, 1969, at 8:00 p.m., for the purpose of revoking Sections 4.301, 4.302, 4.303, 4.304, 4.305, 4.306, 4.307, 4.308, 4.309 and 4.310 of its Sewer Ordinance and in lieu thereof the Public Utilities Sewer Use Ordinance be adopted.

Copies of the Public Utilities Sewer Use Ordinance are available at City Hall for inspection.

All interested persons are asked to be present.

VERA ZORNOW,
City Clerk

"Down Beat" at Drive-In

The new film, "Down Beat", is being brought back to the screen at Devil's Lake for one more weekend, Aug. 2 and 3.

Many have voiced their opinion that this is the best picture ever shown at the Drive-In. "Down Beat" is a Ken Anderson film with original music by Ralph Carmichael. "Down Beat" is labeled a film for this kind of world — for young people wild-eyed in search of identity.

Saturday programs begin at 8:30 p.m. and Sunday programs at 9:15 p.m. The Devil's Lake Drive-In is located on the south end of Devil's Lake. There is no admission charge.

Air Medal Recipient

U. S. Air Force Staff Sergeant Leroy W. King, son of Mr. and Mrs. Herman R. Radant, 210 Iroquoise Dr., has received the Air Medal for air action in Vietnam.

Sgt. King, a flight engineer at Tuy Hoa Air Base, was cited for his outstanding airmanship and courage on successful and important missions under hazardous conditions. He is in a unit of the Aerospace Rescue and Recovery Service.

The sergeant is a graduate of Tecumseh High School.

Pastor tell me

By DUANE H. McNEIL

WHO AND WHAT AM I?

God's Word tells you that you are a Spiritual being who lives in a Physical body. You were created in the image of God which means the ability to think, to will and to choose. This gives great dignity to your life. See Genesis 1:27.

You are here because God has a purpose for you. His purpose is that you might Glorify Him. God is honored when you do His will, promote His Kingdom and enjoy with Thankfulness His Blessings.

Life is very full and meaningful when we are in harmony with His Plan. See I Corinthians 10: 31. Where you are going depends on how you have been living.

God could have made us in such a way that we could only do what is pleasing to Him. He pleased God in His wisdom to make us with a free choice.

If we had used the gift of free choice to choose for God, life on earth would have been a perfect existence. But we choose to rebel against God. We do not Glorify God. We prefer to promote self. We are inclined to evil.

Since God cannot tolerate evil, there is only one just result; continued existence (since we are spiritual beings) in a place of punishment. See II Thessalonians 1:8.

But God refuses to let His creation end in failure. He has provided a way through which man may regain his position of true manhood. This is by Faith in Jesus Christ. See John 3:16.

Choose the way of life. Read your Bible.

Pastor McNeil would be glad to answer your questions. Write to: Pastor Tell Me, c/o The Tecumseh Herald or to Pastor McNeil, Britton, Mich.

Saturday Euchre

Tecumseh Grange will sponsor a public euchre party at the hall this Saturday evening at 8 p.m.

Bring sandwiches or cookies for refreshment.

Advertise — and jump back!

You'll sure be noticed if your necklace and bracelet comes from

Gaston & Son
Established in 1900
110 E. Chicago Blvd. Phone 423-3280

The All Occasion Radio...

1969 ZENITH QUALITY PORTABLE RADIOS

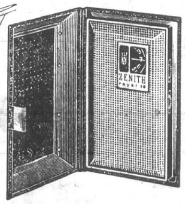

THE ROYAL 16
The "easy to take along" pocket radio that plays open or closed with superb tone. Comes in a remarkably durable cabinet. Zenith quality speaker. Uses 2 Penlite batteries. Your choice of Dark Brown color, Beige color or Ebony color. Complete with earphone attachment and batteries in attractive gift box. **$13.95**

THE ROYAL 11—Compact, powerful shirt-pocket radio travels "out of sight", plays up to 75 hours on 2 penlite batteries. Comes with earphone attachment, batteries and gift box. **$10.95**

THE ROYAL 68
The ultimate in AM portable transistor radios comes from Zenith. Features separate tone control, built-in antenna; earphone jack and provision for AC power supply. **$24.95**

THE ROYAL 72
Take off for anywhere and hear your favorite FM or AM programs. This outstanding portable features AFC on FM, powerful audio output plus telescoping FM and built-in AM antennas. Uses 8 C-cell batteries. **$34.95**

WHY NOT GET THE BEST

ZENITH *The quality goes in before the name goes on*

GAMBLES

DON MARTIN & SON — TECUMSEH

MONROE COUNTY FAIR

AUGUST 4 thru 9

MONROE COUNTY FAIRGROUNDS
3 Miles West of Monroe on M-50

Headline Grandstand Shows

TOP POP STAR
Bobby Vinton
SINGING ALL OF HIS BIG HITS!

TWO PERFORMANCES
Friday, Aug. 8 at 7:00 and 9::00
Don't miss this chance to see and hear one of America's favorite "sweet sound" vocalists.

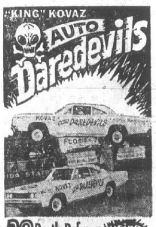

2 PERFORMANCES
Monday, Aug. 4 AND Saturday, Aug. 9

All-Time Favorite Comedy-Music Stars . . .
HOMER & JETHRO
Tuesday Aug. 5
PERFORMANCES AT 3 and 8 P.M.
Here is a show of songs and fun for the entire family.

● **Horse Pulling**
Wed., Aug. 6 at 7 p.m.
Light and Heavyweight Teams.

● **Tractor Pulling**
Thurs., Aug. 7; 2 p.m. classes 1 and 2; 8 p.m. classes 3, 4 and free-for-all

COMPLETE GOODING MIDWAY
● Concessions
● Refreshments

FAIR WEEK NEWS

Sun., Aug. 3 — Fair Parade — 3 p.m.
Mon., Aug. 4 — Teen Band-In Contest — 7:30 p.m.
Tues., Aug. 5 — Children's Day — Noon to 5 p.m.
Wed., Aug. 6 — Senior Citizens Day to 6 p.m.
Thurs., Aug. 7 — Barbershop Quartets — 6:45 p.m.
Fri., Aug. 8 — 4-H Stock Sale — 7::00 p.m.
Sat., Aug. 9 — Garden Tractor Contest — 9:00 a.m.

ADMISSION TO GROUNDS — Adults 75c, Children under 12, Free. PARKING — 25c Per Car in 3,000 Car Lot.

OVER $1,000,000 WORTH OF INTERESTING EXHIBITS

GM

OLDS DEALERS' YEAR-END CLOSEOUT SALE
Great savings! Great selection! Great time to escape from the ordinary!

SPRINGPORT BOOK BINDERY
SPRINGPORT, MICH 49284

THE TECUMSEH HERALD

LENAWEE COUNTY'S OLDEST NEWSPAPER

SERVING TECUMSEH, BRITTON, RIDGEWAY, MACON AND TIPTON

VOLUME 118 — OUR 119th YEAR — NO. 49 | Published Every Thursday. Second-Class Postage Paid at Tecumseh, Michigan 49286. Send Form 3579. Subscription Rates: $5 Year in Lenawee County, $6 Elsewhere. | THURSDAY, AUGUST 7, 1969 | ★ ★ ★ ★ | 16 Pages — Fifteen Cents

City Suggests Changing Plans for New Box Co. Construction

Unless Tecumseh Corrugated Box officials agree to alter their construction plans, a building permit to allow the company to expand as planned apparently will not be issued.

Council discussed the Tecumseh Box request for expansion Monday evening but only two — Councilmen William Holmes and Donald Sunderland — spoke in favor of the company's plans.

City Manager Cal Zorn told Council that he had met with Box officials Monday morning and was told by James Robideau, company president, that Tecumseh Box would not take its case to the Board of Appeals, last resort for a petitioner for a building permit and who has been turned down by the city.

The city manager told Council that a letter from him and some suggestions would be taken into consideration by the company. He said Box officials would reply within two weeks.

Council briefly discussed the company's expansion plans and suggested that the company could revise its plans.

Mr. Holmes remarked that the company undoubtedly know its own problems better than Council and questioned Council's intrusion into the company's building program without being aware of the needs.

Councilman Dr. Carlton Cook said allowing the company to front on another street to meet zoning requirements was a "poor solution" and supported the present city statute governing industrial expansions here.

Mr. Sunderland pointed out that the ordinance does have a loop hole and probably should be re-written. Dr. Cook inferred the ordinance was satisfactory and would object to any change.

City Clerk Vera Zornow read a letter from the city manager to the company. In his letter, Mr. Zorn said a building permit would be allowed for certain stages of the company's program, but that he would have to deny a permit for the initial stage.

Tecumseh Box's first stage would be [illegible] expansion to within a foot of its property line on S. Evans St. A second stage, which would probably be constructed at the same time, would be additional offices.

The company had hoped to start construction this fall. Dr. Cook said new construction there would not look pretty, and that we would have a "poor looking city if we allowed people to build as they please."

Several Councilmen objected to The Herald's printing of the company's plans before Council had a chance to review it. Mr. Zorn told the newspaper last week that he did not plan to bring the matter before the city fathers since the company's request for a building permit was in violation of an ordinance, and that the proper procedure was to deny the permit and ask the company if it wanted to take its case before the Board of Appeals.

City's Reply To Building Permit Request

August 4, 1969

Clarence Hanthorn
Tecumseh Corrugated Box Co.
P. O. Box 427
Tecumseh, Michigan 49286

Dear Mr. Hanthorn:

This is in reply to your request for a building permit covering several additions to your plant on Evans St.

We cannot issue a permit covering expansion areas to be started at a date further than a year in the future.

After checking over the layout plans you have furnished us, we see no reason why permits would not be issued in the future for area numbers 3, 4 and 5. Area number 2 would be permitted under Section 1500 Note (e) of our Zoning Ordinance dated September 7, 1965.

However, before we can issue any permit we must have in addition to the layout plans, working plans for the area involved.

We regret to advise you that we must deny a permit for the east 10 feet of area number 1, which is approximately 6% of the total area you have requested permits for, because it is not conforming to Section 1500 — Schedule of Regulations, Minimum Yard Setback (front) of our Zoning Ordinance.

However, we would like to suggest two alternate layouts shown on the enclosed print, that would comply with our Zoning Ordinance and still give you the same square feet of additional floor space.

(1) Add 60 feet to the south end of Revised Area No. 1, which would then be 45' x 324', a total of 14,580 sq. ft.

(2) Add 26 feet to the south end of Revised Area No. 1 and proposed area No. 3. Revised Area No. 1 would then be 45' x 290', a total of 13,050 sq. ft.; Area No. 3 would then be 58' x 125', a total of 7250 sq. ft.

By turning a key machine or the direction of flow of material 90° you should be able to utilize either of the above suggestions.

As you know, your recourse to our denial of your request for a building permit for Area No. 1 is to request a hearing from the Board of Appeals. We have enclosed appropriate forms for this purpose.

If you wish to discuss this matter further before going to the Board of Appeals, please feel free to contact us.

Respectfully yours,
CALVIN ZORN
City Manager.

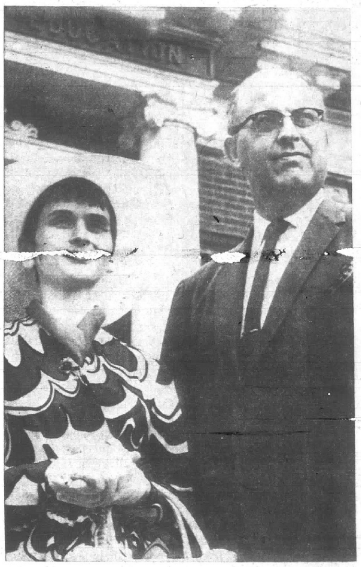

NEW PRINCIPAL — Ralph Block, 36, of Warren, has been employed by the Tecumseh Public Schools as principal for Patterson and Tipton elementary schools. He succeeds Earl Greene, who died last month. Mrs. Block accompanied her husband here Tuesday. They have three youngsters.

Board Rejects Land Transfer

A request to transfer approximately 50 acres from the Clinton School District into the Tecumseh district was rejected by the Lenawee County Board of Education Monday evening.

Supt. James McDowell says the reason for turning the request down was because William Powell, owner of the property, did not attend the meeting. The school official said it was not necessary, however, for Mr. Powell, local real estate broker, to attend the meeting.

Tuesday, Mr. Powell said he would attend next month's session, and it is understood one or two other property owners just north of Tecumseh also will attend September's meeting and seek a transfer to the Tecumseh district.

Ned Swift, Sutton Rd. resident, asked the Board why it transferred the Martaloch property recently and not transfer Powell's? Answers were reportedly vague and evasive.

Supt. Richard Wegner and Don Geiger of Clinton attended the meeting and opposed the transfer of Powell's land, located just north of Meyers Airport.

A request to transfer the property of Harley G. and Marian L. Harris from the Tecumseh district to Britton was tabled.

Businessman Is Injured

Forest Abner, 54, of 808 Outer Dr., escaped serious injury Sunday afternoon when he lost control of a motor bike on N. Van Buren.

The local businesman told Tecumseh police he was not sure how the accident occurred, but it's believed that he had been riding the bike, made by the Thomas Co., Clinton, in a field just west of the street.

He jumped the curb at the street and skidded about 30 feet before spilling. He suffered extensive facial and body lacerations and was held overnight at Herrick Hospital for observation.

His daughter, Jane Abner, also was riding a similar bike at the time but did not see the mishap. Mr. Abner was bleeding profusely when discovered and was practically unconscious in the street.

Other accidents checked last week by the local police were:

Aug. 1 — Maria Trevino, 8333 Ford Rd., reported her car damaged while parked at Fabricare. Other driver is unknown.

Aug. 4 — Gladys R. Rohweder, 408 Marlboro Ct., ran into the rear of an auto driven by G. Maxwell Smith, 1707 Wamplers Lake Rd., Brooklyn, at the intersection of E. Chicago and Ottawa St.

Fence Is Okayed for Nelson Field

Council authorized the purchase and installation of a cyclone fence on the south side of Nelson Field at a cost of $664.

The fence will be four feet high and will be bought from Tecumseh Fence Co.

City Manager Cal Zorn was asked to check with neighbors around Elliott Park — site of the Scout cabin — about sharing costs for a similar fence there.

Total cost for Elliott Park would be $795.

Zorn Reports 'Black' 1968-69

Cal Zorn, city manager, reported to Council Monday evening that the city finished the 1968-69 fiscal year with $37,000 in the general fund.

Approximately $22,000 is earmarked for a building fund, leaving $15,000 in reserve.

Praises Council

City Council was praised via letter Monday night by Robert D. Moore, Rogers Hwy. resident, who suffered from a fire loss recently.

He thanked officials here for their cooperation with Raisin Township and for attaining an agreement with the township's board for providing fire service to the northern portion of the township.

Teenagers Dedicating Club for 'Sam' Friday

By BILL WHITING

Several months ago, things looked pretty bleak for the Tecumseh Teen Club. The local youth group had no constitution, no leader, little support, and not much money.

The city's only sponsor of teenage recreation faced the possibility of calling it quits.

Today, the organization has even less money, but the efforts and determination of the young people, with adult encouragement, have improved the situation.

Ceremonies at the Community Center Friday evening at 8:00, Aug. 8, will mark the first big step in the Teen Club's bid for a new image. Civic and youth leaders will participate in dedicating the newly-redecorated hall in memory of Sam Brooks, last year's president, killed in a motorcycle accident in May.

The teens have been working on this project throughout the summer and have spent considerable time and money in its realization.

There's little doubt that the club has much to do before they get back on their feet, but the local youths have come a long way.

Participating in Friday evening's ceremonies will be the Rev. B. O. Bashore, Mayor Harold Easton, Harvey Schmidt, Bill Whiting and Monica Hoffman.

Local citizens are invited to attend, especially members of the service clubs, who have been instrumental in their support of the youths.

A special dance will be held at 8:30 following the dedication, featuring the "Ohio Power". Admission to the dance will be $1.00 for members and $1.50 for nonmembers. New membership cards will be on sale.

TEENS TURN ON — Monica Hoffman, president of the Teen Club, and Ruth Velandra are among the local youths currently engaged in remodeling the group's hall at the Community Center. The Teen Club is in the process of reorganization and has worked on the hall during the summer months. They're hustling to have it finished in time for a big dedication dance Friday night at 8 p.m.

Bauer Super Slide Grand Opening

Mr. and Mrs. Kenneth VanDoren and Mr. and Mrs. James Spooner announce the Grand Opening of the Bauer Super Slide next to Bauer Manor on Evans Lake.

The picture of the Super Slide on the Irish Hills Page will entitle the holder to one ride on the gigantic slide Friday or Saturday, August 8 or 9.

Thousands of tourists in the Irish Hills enjoyed the big slide Sunday. It is open every day from 9 a.m. until 11 p.m.

Bids Are Let for $85,000

Low bids, amounting to about $85,000, were approved by Council Monday evening for the construction of a new well and water lines, just north of Tecumseh.

Contracts were offered to Dunbar Drilling of Swanton, O.; Bales Trucking, Adrian, and Ellis & Ford Mfg., Detroit.

John Seeley, city engineer from Ann Arbor, explained the bids to the Councilmen, and, along with City Manager Cal Zorn, recommended the acceptance of the low bids.

Mr. Seeley said work would start almost immediately and tests could be performed on the new well about two weeks later. He said an eight-inch test well has indicated a good source of water.

The water main will extend from the site just north of the new Friends Church, across the church property and land owned by the Russell Cheevers to a hookup point at Red Mill Dr. and N. Evans St.

Dallas Now Sole Owner

Final transfer of interest in Les Dallas, Inc., was completed last Friday when dealer Les Dallas purchased the final interest in the auto agency from Harvey Wilson.

The Dodge-Rambler agency was established here over two years ago when Mr. Dallas gained controlling interest in the business. At this time, the agency dropped the Plymouth line of Chrysler products and added Dodge.

Mr. Dallas says the agency will continue as in the past, and that Mr. Wilson's customers will continue to enjoy the same services and courtesies.

Meadows Named to Appeals Board

J. W. "Pat" Meadows, president of United Savings Bank, was appointed to the Board of Appeals by Council Monday night.

He succeeds Fred Dickinson, who, according to Mayor Harold Easton, wanted to be replaced on the board.

Robert Bonner, former councilman, was re-appointed to the board.

2 Fire Alarms

A burning mattress summoned Tecumseh firemen to 121 S. Ottawa St., Monday. Smoke and water damages were reported.

Tuesday, firemen extinguished a straw fire at the Lyle Riddell farm, Saline-Macon Rd. Damages were estimated at $550.

Jerry Coffey Hospitalized

Jerry Coffey, veteran grocer and owner of Jerry's Market on N. Evans St., was stricken with an apparent heart attack Monday evening while at work.

He is currently in the intensive care unit at Herrick Hospital.

Mr. Coffey has often been the sole owner-employee working at the market, putting in long hours, seven days a week. He recently took a week's vacation, but spent it painting his home on Iroquois St.

The market is being kept open during the day by his wife, daughter and son.

Teacher Resigns at Tecumseh Acres

Linda Kuney, fourth grade teacher at Tecumseh Acres Elementary School, has resigned, according to Supt. James McDowell.

She will be replaced by Mrs. James Springer.

Mrs. Karen Tonneberger has been granted a year's leave of absence. She taught second grade last year at Tecumseh Acres.

BEHIND PAGE ONE

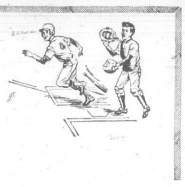

Fred Bartlett and Scott Fuhrman, with another of their friends, were surprised Monday to find a group of old photographs in a field near Sunset Drive as they sought to lay out a baseball field. The pictures carried no writing or identification of any kind other than the names of Tecumseh and Clinton. Anyone interested in obtaining more information could call Master Bartlett at 423-3379.

Roger Hoag, 310 North Maiden Lane, is the manager of Mystery Hill rather than Marvin Grigg as printed on last week's Irish Hills page. Mr. Grigg and his wife, Cory, live at Prehistoric Forest where he is the manager, presiding over the dinosaurs. Her parents, Mr. and Mrs. Ben Merry, and daughter, Lisa, of Vassar, hosted the Griggs Sunday for dinner at the Country House on the occasion of their first wedding anniversary.

Perseid shower, the annual "downpour" of meteors, will reach its peak around Aug. 10. The annual Perseid shower provides as many as one shooting star every minute, compared with perhaps one per hour on an ordinary night. The best time to watch them is from **midnight to dawn.** Although they may be seen in any part of the sky, their paths, when traced back, seem to intersect in the northeast where the constellation of Perseus rises around 10 p.m.

At the beginning of August, the planet **Mars** and Antares are found directly toward the south as darkness comes. August 11, Mars will pass a little more than a degree north of Antares, the planet being about six times brighter than the star. One should locate and become acquainted with Mars, as it is the next target after the moon for space exploration by man. Pictures of Mars were recently sent to earth by Mariner 6, along with measurements of temperature and atmosphere of the planet.

The nationally-famous California RaceStoppers, a corps of top professional models and beauty queens, will appear at the Yankee 600 stock car race in Michigan International Speedway Sunday, Aug. 17. They will also make an appearance during the Aug. 16 Grand Touring race here.

"Three Men On A Horse," one of the merriest and maddest comedies in the annals of the American stage has been chosen by the Clark Lake Players as their next attraction. Opening at the Playhouse for six performances starting Aug. 7, it will continue through that weekend and the following weekend. The story is of a meek writer of greeting card verse whose canny ability to pick winning horses results in his adoption by three race track touts — and one frenzied farcial sequence after another.

"I saw it in The Herald." **Mrs. Don Hannah**, of the Chicken Basket, was generous with praise Tuesday as she stated that she thought she had heard this statement more than 20 times the past week in connection with the cooperative advertisement of Tecumseh merchants showing a map of the Irish Hills area. "I think it's a wonderful way to advertise," she said.

Two Pauls Go to Conference

Paul Marks, Britton High School, and Paul F. Burns, Tecumseh High School, participated in the program of the 50th annual conference for Teachers of Vocational Agriculture July 28-31 at Michigan State University.

Theme of this year's event was "Teaching for Agricultural Careers".

The conference, attended by 200, was designed to improve and develop new agricultural experience programs and to acquaint teachers with new instructional aids. It also presented new developments in agribusiness and offered the latest information on technical agriculture.

New Low Price

"Professional" Latex HOUSE PAINT

By DuPont
White only

$6.95 per gallon

Hite Hardware

DOWNTOWN TECUMSEH

Stancraft Party
Gift Pack — $6.00

- 2 DECKS OF CARDS
- 1 SCORE PAD
- 1 PENCIL
- 2 ASH TRAYS

JEAN COLGROVE gifts

Hallmark Cards, Napkins, Party Goods

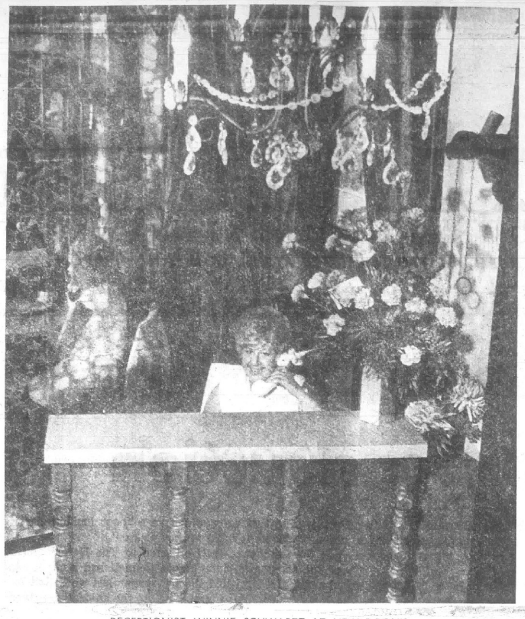

RECEPTIONIST WINNIE SCHWARTZ AT NEW R-BON'S

New R-Bon's Is Open

Spain has become deeply lodged in Tecumseh in the decor of R-Bon's beauty salon.

Building upon the original Beland farm house at 904 W. Chicago Blvd., owners and operators, Ramond Green and Ron Sweezey, completely redecorated the home with a Spanish accent.

So completely have the details been observed, one expects operators Kathy Harrison, Dee Cook, Cherryl Smith, Sue Hoch and receptionist and manicurist, Winnie Schwartz, to appear "mantilla and vestido" clad. Such Spanish garb is hard to work in, so they say.

Open house during the afternoon August 3 marked the celebration of its birth and champagne punch served to the guests.

Ramond, who took his training in California and operated at the R-Bon's shop next to the A&P, and Ron, a former Napoleon denizen who operated R-Bon's in Clinton, state that they tried to use all the original features of the charming old house in their six-week spree of designing and decorating with the exception of a few walls and a bit of plaster.

Deep olive green carpet and crushed velvet drapes are accented with black, Spanish wrought iron.

Basins are completely separated by wrought iron. Stations for the six operators are in triangular formation. This, explained Ramond, facilitates more individual attention for the customers. Such a design allows more privacy and quiet.

An open stairway graces the front entrance and will be fully carpeted in the near future. It leads to an apartment in which one of the operators will reside.

The barn siding which is used throughout the shop was originally an old granary on the property. Several rustic wooden beams came from the barn also.

Old plaster walls, over an inch thick, when chipped away revealed a few surprises — an old fireplace to be exact. R-Bon's is the only beauty salon complete with fireplace in the area.

Ousterhout's Flower Shop boasts the original mantle and is on display in their front window.

Orange carpet and an antique mirror accent the powder room area which features an antique chandelier that came with the old home.

Rooms yet to be completed include a Color room in which a customer may obtain a complete hair color change and never leave the room. An added attraction will be TV.

Also under construction is a wig room, transformed from the original kitchen and a lounge for the operators. At the present time, the shop offers mini-stretch wigs of real hair.

Ramond offered that their one display wig had been tried by at least 40 ladies — and combed again and again into exquisite coifs. The attraction is — the wig had never been set. Imagine what a good set might do for for that wig!

The walk won't always be planked. An old chimney found inside will provide bricks for a curving entrance.

Plans yet to emerge into reality from the heads of the talented duo, include a screened-in dryer area on a side porch which will eventually overlook a rock garden. A water fountain is also in the plans.

A figure salon is contemplated for approximately two years hence and will serve to create a most complete coiffure and figure retreat.

Appointments may be obtained by calling 423-4511.

Smiths Visit New Glarus

Mr. and Mrs. Henry K. Smith and daughters have returned from New Glarus, Wis., where they spent five days with their son and family, Dr. and Mrs. H. Greg Smith, and two children. Dr. Smith, a veterinary, has recently moved his family to New Glarus.

Final Week

SALE

LADIES DRESSES — Buy 1 at Regular Price — Get Second Dress for $1

All Spring Coats — ½ OFF

Sportswear, Swim Suits — 25% OFF

Purses
Reg. $2.98—SALE $2.29 • Reg. $5.98 — SALE $3.98
Reg. $6.98 — SALE $4.98

Yard Goods 1 Table only 30% OFF

Watkins Shop

DOWNTOWN TECUMSEH

Open House for Mrs. Rennie

Ireland, the emerald isle, sent one of its daughters, Mrs. Sarah Rennie of Balleymena, County Antrim, Northern Ireland, for a visit to her sister, Mrs. Thomas Hamilton. A reunion of the families of four of Mrs. Rennie's siblings who had come to this continent some years ago was held Aug. 3.

Relatives numbering 65 gathered at the Hamilton home on N. Maumee St., for a festive picnic dinner.

Those attending included Mr. and Mrs. Thomas Hamilton, Mr. and Mrs. Robert Hamilton and family, Mr. and Mrs. George Putze and sons, and Mr. and Mrs. Thomas Hamilton, Jr., and family; Mr. and Mrs. Samuel Hamilton and family of Adrian; Mr. and Mrs. Orville Rose and daughters, of Clinton; and former Tecumseh residents, Mr. and Mrs. John Hamilton of Worthington, O.

Guests also came from New Market, Horning Mills and London, Ontario, Toronto and Detroit.

Mrs. Rennie and Mrs. Samuel Hanna, who have been visiting here since July 13, accompanied the Hamiltons to the William Hanna summer home on Georgian Bay July 29 for the remainder of Mrs. Rennie's visit. She will fly home August 19.

Tuttle Company Names Schwartz

Harold W. Tuttle, president of H. W. Tuttle & Co., has announced the appointment of Thomas G. Schwartz as production superintendent. He replaces Vale Venia, who has been appointed as superintendent, tooling and maintenance.

Mr. Schwartz resides in Adrian with his wife, Eileen, and their four children. He completed his tool and die apprenticeship in 1949. Since 1961, he has served as assistant machine shop foreman at Faraday's, Inc.

The appointments are the result of the continued growth of the H. W. Tuttle & Co., a leading manufacturer in the electrical heating element field.

D. A. R. to Hear Of Williamsburg

Mrs. Purnell Osburn will be the hostess for the Abi-Evans Chapter, DAR Friday at 7:30 p.m. with Don Berkley as guest speaker.

He will talk on "Williamsburg".

ATTENTION FARMERS

We have submitted a bill and it is being introduced to Congress by Cong. Thomas L. Ashley, H. R. 12626.

This bill will mean $30,000.00 in aid to each farmer over a five-year period or $6,000 per year.

We are asking each farmer to donate $5.00 or more if you can, to help lobby this bill through Congress.

UNITED FARMERS ASSOCIATION
P. O. BOX 4525
TOLEDO, OHIO 43620

For more information, send a self-addressed envelope and $1.00 to cover secretarial work.

Pipe dreams become reality when you look for those wedding & anniversary gifts at Gastons.

Gaston & Son
Established in 1900
110 E. Chicago Blvd. Phone 423-3280

THINK for a MINUTE

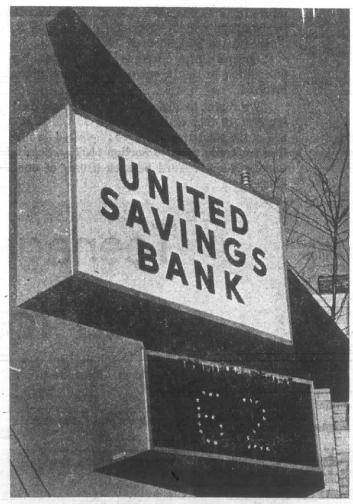

Where are your . . .

Insurance Policies?
Discharge Papers?
Savings Bonds?
Income Tax Papers?
Important Receipts?
Birth Certificate?
Marriage Certificate?
Will?
Deed To Your House?

For only $3.00 a year you can answer, "In my safe deposit box." Your safe deposit box here is a central place for your papers — and other personal valuables — which you can visit any time during banking hours, in one of our private booths where you won't be disturbed. Everyone has at least one thing that should be in a safe spot, available when needed. What papers do you own that you would like to keep absolutely safe? Wouldn't it be a good idea to keep them in one of our safe deposit boxes? We have all sizes from $3.00 on up.

UNITED SAVINGS BANK
of Tecumseh

Scouts Attend Camp

Boy Scout Troop 73 with Scoutmaster Tom Cook, ASM Harold Warren and Troop Committeeman Bob Knight, attended camp last week at Kanesatake, operated by the Wolverine Council.

The boys attending were Dale Bird, Larry Bird, Tom Cook, II, Steve Ely, John Frownfelder, Jeff Hale, David Henning, Randy Knight, Mike May, John Merz, Richard Packard, Rory Skinner, Jay Warren, Colby Welch, Mike Winzeler and Gary Wonderly.

Troop advancements achieved for July and at camp were as follows: Dale Bird, First Class rank, art, cooking, coin collecting, leather work, model design and pets merit badges.

Larry Bird — Star Scout rank, camping, cooking, conservation of natural resources, pets, gardening, nature and personal fitness merit badges.

Steve Ely — Star Scout rank, camping, conservation of natural resources merit badges.

John Frownfelder—Life Scout rank, camping, conservation of natural resources, leatherwork and swimming merit badges.

Jeff Hale — First Class rank, leatherwork and pets merit badges.

David Henning — Citizenship in the nation, conservation of natural resources, lifesaving and wildlife management merit badges.

Randy Knight — First Class rank, leatherwork and nature merit badges.

Mike May — First Class rank, cooking and leather work merit badges.

John Merz — Citizenship in the community, citizenship in the nation, conservation of natural resources, insect life, music and pets merit badges.

Richard Packard — Citizenship in the home, bird study, gardening, fishing, lifesaving, personal fitness, pioneering, soil and water conservation and wildlife management merit badges.

Rory Skinner — Life Scout rank, camping, canoeing, conservation of natural resources, lifesaving and mile swim merit badges.

Jay Warren — Camping, conservation of natural resources and nature merit badges.

Colby Welch — Camping and wildlife management merit badges.

Mike Winzeler — Camping, cooking and leather work merit badges.

Gary Wonderly — Star Scout rank, camping, cooking, conservation of natural resources, nature, personal fitness, lifesaving, swimming and mile swim merit badges.

Jim Crandall — Conservation of natural resources, first aid, nature, personal fitness and lifesaving merit badges.

Bob Merz — Citizenship in the nation, conservation of natural resources, music, basketry and pets merit badges.

Camp Archery Association awards were as follows:

Scoutmaster Tom Cook — Jr. Yeoman, Yeoman, Jr. Bowman, Bowman, Bowman First Rank, Bowman Sharpshooter and Archer.

Committeeman Bob Knight — Jr. Yeoman, Yeoman, Jr. Bowman, Bowman, Bowman First Rank, Bowman Sharpshooter, Archer, Archer First Rank, and Silver Bow.

ASM Harold Warren — Jr. Yeoman, Yeoman, Jr. Bowman and Bowman.

Steve Ely — Jr. Yeoman and Yeoman.

Randy Knight—Bowman First Class.

John Merz — Archer, Archer First Class, Silver Bow.

Gary Wonderly — Jr. Yeoman, Yeoman, Jr. Bowman and Bowman.

John Merz, Jay Warren and ASM Harold Warren from Troop 73 were Tap Outs for the Order of the Arrow.

Troop 73 will discontinue meeting until the first week of September.

—o—

Sp/4 James Creger spent the weekend at the home of his uncle and aunt, Mr. and Mrs. Claude Creger. He returned to his base in Virginia Sunday evening from Metropolitan Airport.

LEGAL NOTICES

ORDINANCE

MEETING of the City Council of the City of Tecumseh, County of Lenawee, State of Michigan, held on the 4th day of August, 1969.

PRESENT: Mayor Easton, Councilmen Cook, Holmes, Puffer, Sunderland and Whiting.

ABSENT: Councilman Knisely.

The following preamble and Ordinance was offered by Whiting and supported by Sunderland:

WHEREAS it is deemed desirable to revise the City Ordinance with respect to the licensing and control of dogs for the City of Tecumseh to more fully encompass appropriate situations wherein said licensing and control shall or may occur.

NOW, THEREFORE, THE CITY OF TECUMSEH ORDAINS:

1. That all of that part of City of Tecumseh Ordinance 3.900b **Dogs In General** be and the same is hereby amended and in place thereof the following be and is hereby enacted.

3.900b. When the dog is on the premises of the owner and not with the owner or some member of the owner's family.

In all other respects City Ordinance 3.900 **Dogs In General** shall remain the same.

This amendment and enacting provision shall be effective ten days after publication thereof.

AYES: Unanimous.

NAYS: None.

ORDINANCE DECLARED ADOPTED.

/s/ Vera Zornow, Clerk.

Dated: 4 August 1969.

CITY OF TECUMSEH
COUNCIL MEETING
August 4, 1969

Meeting was called to order by Mayor Easton.

Invocation was given by Councilman Puffer.

Roll call was taken as follows: Present: Mayor Easton; Councilmen Cook, Holmes, Puffer, Sunderland and Whiting.

Absent: Councilman Knisely.

Minutes of the regular meeting held July 21, 1969, were read and approved.

Mayor Easton extended a welcome to all guests present.

Motion Puffer and seconded Whiting, to receive the communication from Robert D. Moore, and the same be placed on file in the City Office. Motion carried unanimously.

Motion Sunderland and seconded Holmes, the bills as follows be allowed and orders drawn up for the same.

General Fund	46,584.46
Water Receiving Fund	13.12
Water & Sewage Oper. & Mtce. Fund	31.85
Water Deposit Fund	40.00
Water Improv. Fund	76.04

Motion carried unanimously.

Motion Whiting and seconded Puffer, to receive and place on file in the City Office the report of the Police Department. Motion carried unanimously.

Motion Puffer and seconded Sunderland, to receive and place on file in the City Office the report of the Herrick Memorial Hospital and Herrick Nursing Home for June 24, 1969. Motion carried unanimously.

Motion Whiting and seconded Cook, contracts for drilling of well, construction of a well house and water supply main be awarded to low bidders: Dunbar Drilling, Inc., Contracts No. 1 and 2; Bales Trucking, Inc., Contract No. 3; Ellis & Ford Mfg., Inc., Contract No. 4 and referred to City Manager for scheduling. Motion carried unanimously.

Motion Whiting and seconded Holmes, City Manager be authorized to place a four (4) foot fence along the south side of Nelson Field, at a cost of $664.00. Motion carried unanimously.

Motion Whiting and seconded Sunderland, request for placing fence around Elliott Park be tabled until City Manager contacts owners on north side in regards to their wishes for sharing the cost. Motion carried unanimously.

Motion Puffer and seconded Holmes, City Manager be authorized to have a light installed at the scout cabin. Motion carried unanimously.

Motion Puffer and seconded Holmes, the report of the City Manager be received and placed on file in the City Office. Motion carried unanimously.

Motion Holmes and seconded Cook, Public Utilities Sewer Use Ordinance be presented for its second reading by title only. Motion carried unanimously.

Motion Holmes and seconded Cook, J. W. Meadows be appointed to the Board of Appeals, to fill expired term of Fred Dickinson. Motion carried unanimously.

Motion Whiting and seconded Holmes, Robert Bonner be appointed to succeed himself, to the Board of Appeals. Motion carried unanimously.

Motion Holmes and seconded Cook, Subdivision Regulations Ordinance be presented for its first reading by title only. Motion carried unanimously.

Motion Whiting and seconded Sunderland, the amendment to the City Dog Ordinance be adopted. Motion carried unanimously.

Motion Holmes and seconded Sunderland, to adjourn the meeting. Motion carried unanimously.

Harold Easton, Mayor
Vera Zornow, Clerk.

BIG WINNER — Award presentation, held at the Fisher Body-Tecumseh Plant were (left) Sharon and Regina Fox, daughter and wife of Clyde E. Fox. Presenting the $10,000 maximum, Suggestions Award was Plant Manager, F. W. vanWestrenen and right, Mr. James Gillespie, quality standards dept. head.

Fox's Idea Is Worth $10,000

Clyde E. Fox, of Toledo, a resourceful Fisher Body-Tecumseh Plant employee received a $10,000 award Monday, the maximum award attainable under the General Motors Suggestion Plan program.

The maximum award, which was raised from $6,000 to $10,000 in October, 1968, also represents the first such award to be paid by the Tecumseh plant since the program was put into effect at the trim facility in February, 1966.

Mr. Fox, an inspector in quality standards department, submitted a suggestion to reduce the number of parts used to build the head restraint, trim assembly, from six to two parts. Now a single piece collar is joined to a cover material in one sewing operation, thereby eliminating multiple tooling, sewing, material handling and labor cost.

In addition to the material, direct and indirect labor costs saved as a result of this "idea" quality, the hallmark of "Body by Fisher" is more fully assured in the production of this trim component.

It is the eighth suggestion plan award for Mr. Fox, who has been with the Fisher Body-Tecumseh plant since production start-up in April of 1965, and his fifth winning suggestion which reflects material and time savings. He has, at this time, several more suggestions under investigation in the area of material and time savings.

During 1968, the Tecumseh Plant paid a total of $17,294 to employees under the GM Suggestion Plan. So far in 1969, the 27th year of operation of the Suggestion Plan in General Motors Corp., the plant has paid over $20,000 in awards for adopted suggestions.

READERS WRITE

TO THE EDITOR:

As mothers of girls who participated in the Girls' Pee Wee and Junior Softball programs this summer we would like everyone to know about the outstanding job the coaches did. They showed patience and consideration to each and every player in helping them learn the basic rules of softball and in teaching the girls good sportsmanship.

Too often we read about juvenile delinquency and the trouble teenagers get in, rather than a good job, such as these girls did.

We would like to say, "Thanks a million, Diane Lake, Sylvia Steele, Linda Wheeler, Jackie Rodgers, Linda Young, and Betsey Bock. The time and effort each of you put into the program helped to make it so successful."

Mrs. Don Aebersold
Mrs. Roger Williams

—o—

READ HERALD WANT ADS

VOICE of THE HERALD

Box Company Knows

We regret, and feel that many others feel the same way, that Council failed to waive, alter or relax a city zoning ordinance which prohibits City Manager Cal Zorn from giving Tecumseh Corrugated Box a requested building permit.

We feel that such a permit was desirable, not only for the company but for the community. The Box company is a tremendous asset to the community, the officials and employees there are friends and neighbors.

Whether our city officials can come to an agreement or settlement with the company, only time will tell. If not, time will probably tell whether poor judgment was exercised.

A couple Councilmen appeared favorable in helping Tecumseh Box. A couple seemed reluctant in making any concessions which would be in opposition to the ordinance. One official, and perhaps he was right, suggested that they wait until there's a response from the company in regards to the city manager's letter.

If this were a case of a company building or expanding on a vacant piece of land, a factor which is entirely different from the present situation, there would be no doubt that the city would be perfectly right in abiding by the zoning ordinance.

However, this is not the case. This situation entails an old industrial plant that was vacant at the time Tecumseh Box was founded here. It was the only industrial plant available.

Such a plant, not built to specifications for Tecumseh Box, and certainly one constructed long before zoning ordinances were in effect, inevitably would have to be remodeled or expanded for industrial needs.

Since the Box Company's plans for expansion will not interfere with S. Evans St., the traffic thereon, or interfere with others in the neighborhood, why is it terribly wrong to relax the ordinance and allow the company to expand as needs require.

It's a simple case of cooperating by local government and local industry, and in this situation, we feel that the company is fully aware of its needs and plant requirements — not the city — and that permission should be granted for the first expansion as requested.

Friendship Club

Theme of the party for single persons August 8 at the Clinton School on Birch Hollow Drive, Ann Arbor, will be "A Trip to Merryland".

The Friendship Club, sponsored by Ann Arbor Recreation Department, will meet at 8 p.m.

WALLPAPER — HUNDREDS OF COLORS, PATTERNS, ETC.
WINDOW SHADES — CUSTOM CUT FOR ANY WINDOW
DuPONT PAINT — EVERY COLOR, ALL PAINT SUPPLIES.
Hite Hardware Downtown Tecumseh 423-2870

MEN WANTED
In This Area To Train As
LIVESTOCK BUYER
LEARN TO BUY CATTLE AND HOGS FOR PACKERS AT SALE BARNS AND FARMS. We prefer to train men 21-55 with farm or livestock experience. For local interview write age, phone and background to National Institute of Meat Packing, Dept. B-11, 520 No. Seymore Ave., Mundelein, Illinois 60060.

Schaffer
PEWTER
(In lamps, hurricanes, sconces and candlesticks. Simple but beautiful)
Sluyter's
Phone 423-3106
EXCEPTIONAL GIFTS & LAMPS

BOOST YOUR SAVINGS
SAVE BY MONDAY, EARN FROM AUG. 1st

Make sure you have money when you need it . . . with a sensible savings plan to suit your individual needs. A Passbook Savings Account with FIRST FEDERAL SAVINGS of Lenawee offers earnings, compounded quarterly, that help your savings grow faster. Come into the Tecumseh office and let us help your money rolling now. Save by Monday, Aug. 11 and earn from Aug. 1.

FIRST FEDERAL SAVINGS
AND LOAN ASSOCIATION OF LENAWEE COUNTY
Adrian Office: 202 N. Main Phone 313/265-6126 Tecumseh Office: 138 W. Chicago Blvd. Phone: 313/423-2613

Fresh air fun? Have a fresh look, too.

FOR THOSE END-OF-SUMMER PICNICS COMING UP, AND FOR THE FALL FUN OF ALL OUTDOORS AHEAD, GET YOUR WARDROBE READY NOW. WE CLEAN CLOTHES FRESH - AIR FRESH, WITH A LOOK RIGHT FOR ANY OUTING.

SHIRTS — laundered the way you like 'em, 24c with a dry cleaning order of $1 or more.

One Hour "MARTINIZING" THE MOST IN DRY CLEANING
109 E. LOGAN STREET
TECUMSEH, MICHIGAN
TELEPHONE 423-4200
HOURS—7:30 a.m. to 6 p.m.
CLOSED SUNDAY
ONE-HOUR CLEANING DAILY UNTIL 3 P. M.

PLACE TO REST — Tecumseh area citizens have probably noticed the latest permanent addition to the co[illegible] Pearl St. and W. Chicago Blvd. It's a park bench, donated to the Presbyterian Church who now owns the corner where the old Methodist Church used to stand, by the Little Garden Club. Marge Comfort, publicity chairman of the club, explains that it was a small token of the club's appreciation for the help rendered by the Church office under the ministry of the Rev. Julian Gresham. Strollers, be they mom and kids, grandmas or grandpas, little boys with dogs, or little girls with their dolls, will enjoy a comfortable sit on the little park bench.

Hustlers Prepare For County Fair

Final preparations for the Lenawee County Fair exhibits and a tour of 12 farms of the North Franklin Hustlers 4-H Club was held Sunday with 60 members and parents attending.

The group met at the home of Jeff Young and ended the tour at the home of Jim and Jane Woodward with a picnic.

Announcements were made concerning the fair projects. Clothing and knitting will be judged Saturday, Aug. 9, from 11 a.m. until noon. All club mothers are scheduled to help with the chicken barbecue or furnish pies beginning Sunday at 10 a.m.

There will be a pre-fair clean-up of both dormitories on Aug. 7. The 14 members (parents invited) who will be staying during fair week are required to help with the cleaning which will begin in the morning and continue until the buildings are clean.

Club mothers will serve supper and do dishes on Tuesday of fair week. They will meet at the Project Building at 5 p.m.

All project exhibits will be in place at 4 p.m., Aug. 10. None are to be removed before 4 p.m., Saturday of that week. Members are reminded that they are to be present with their exhibits as they are judged.

Pre-registration entries were completed by Teen and Apprentice Leaders Pat Aebersold, Barbara Vincent, Lynn Winzler, Greg Williams, Sherry Richardson, Cathy Hartung and Joyce Richardson and leader, Mrs. Claude Creger, at the home of their leader, Mrs. Tom Adams, on Aug. 29.

Jim Woodward and Miss Vincent will serve as junior superintendents during the fair week and younger members are urged to contact their project teen leader with any problems arising.

Reunion Moves to Gallants'

Thomas Gallant, Sr., and his wife were surprised Sunday as the family reunion, an annual event held the first Sunday in August at Island Park, Adrian, for the past 10 years, came to their home.

Mr. Gallant is bedridden and was one of the instigators of the family reunion held by 15 children of his parents. Only two others could attend.

After gathering at the park, the group decided to move their picnic to the Gallant home here at 415 W. Pottawatamie St.

Among those coming were Mrs. Sadie Gallant and two grandsons, of Mt. Pleasant; Mr. and Mrs. Ed Handy, Manchester; Mrs. Kate Terpenning, Mr. and Mrs. Jim Foster and two sons, of Jackson; Henry Gallant, Maple Lane, Mr. and Mrs. Eugene Gallant and three children and Mr. and Mrs. Donald Gallant, Jr., of Adrian; Mr. and Mrs. Bruce Moore and two children, of Saline; Mr. and Mrs. Henry Howard, Jr., and son and Mr. and Mrs. Henry Howard, Sr.

Officers elected for the year are Henry Howard, Jr., president; Jim Foster, secretary; and Sadie Gallant, treasurer.

Games were played during the afternoon.

Obituaries

MRS. EARL WRIGHT

Services were held Tuesday in Grand Rapids, O., for Mrs. Earl Wright, 78, of 314 W. Kilbuck St., who died at 12:30 a.m., Saturday at Herrick Memorial Nursing Home where she had been a patient for three years.

Ethel Wright was born April 6, 1891, in McClure, O., and married Earl Wright Nov. 2, 1913. He survives.

Mrs. Wright had been a resident of Tecumseh for 18 years and was a member of the Providence Grange in Grand Rapids, O.

She is survived by four sons, Robert of Adrian, Marvin of Grand Rapids, O., Curtis, 312 W. Kilbuck St., and Raymond, 5601 Occidental Hwy.; three daughters, Mrs. Walter (Margaret) Wiemer, 7395 Smith Rd., Mrs. Clair (Anna Mae) Davis, of Grand Rapids, O., and Mrs. Dale (Catherine) Leiter, Cincinnati; 14 grandchildren and 15 great-grandchildren.

Five brothers and two sisters also survive.

Mrs. Wright was preceded in death by one daughter and one sister.

Dr. Laszlo Gero officiated and burial was in Tontogany, O.

20 Golfers Still in Tournament

Only 20 golfers remain as contenders in the annual Macon Golf Club tournament.

Those still in the championship flight are B. Berkley, J. George, R. Willis, C. Gunder and D. Brablec.

First flight — J. Morris, S. Forgacs and J. Flood.

Second flight — E. Yoakum, L. Wright and V. Massingill.

Third flight — E. Koscho, C. Lantz, L. Milheim and G. Harrison.

Fourth flight — D. Colson, C. Lenz, B. Omholt, J. Powell and E. Groom.

Merritts Host the 'Old Gang'

CLINTON — Mr. and Mrs. Chester Merritt entertained the "old gang" at their Wamplers Lake home this week for a farewell party for Mr. and Mrs. William Moeller who are moving to Sun City, Ariz.

Mr. Moeller will retire at the Tecumseh Products Co. Aug. 30.

Twelve friends from Clinton and Manchester gathered for dinner and the evening and presented the Moellers with a gift. The Moellers were previously Tecumseh residents before going to Clinton.

YOU TOLD US

By DOROTHY GRIGG

Herald Society Editor

Those who enjoyed "The Girl of the Limberlost," "Freckles" and others of Gene Stratton Porter's books would find her Limberlost Cabin at Geneva, Ind., interesting. It shows that she was not only a writer but a true artist, designing the home for she and her banker-pharmacist husband with magnificent detailing in the plaster walls of the dining room and especially the music room.

"Cabin" hardly suits the 14-room mansion located near the famed Limberlost Swamp where Mrs. Porter, an avid nature enthusiast, gleaned so much material for her books.

Only a few miles from the Cabin, now a state memorial, is Amishville, at Berne, Ind., where one can take a guided tour of "where the plain people work and live." Kiddies will enjoy the farm animals, fishing, buggy rides and a swim while the adults appreciate the nostalgia of the past in the farm house, milk, kettle and smoke houses.

With the exception of Mr. Strack's family of 10, the 30 Amish families have moved to Missouri where land was more easily obtained for the main interest, farming. Even though one feels as though he is peeking into someone else's affair, still Amishville is operated as a tourist attraction and is most enlightening as to their way of life.

Just a day's drive from this area, we highly recommend the trip.

√

Marvel Steinhoff, Mrs. Joseph Nimrichter and Mrs. Frances Lerch returned Saturday from a 12-day motoring trip to the Canadian Rocky Mountains and Yellowstone National Park.

√

Mr. and Mrs. Roger Mead of Mt. Clemens are the parents of a baby girl born Aug. 5 at Bon Secours Hospital in Grosse Pointe. Erin Elizabeth weighed 6 lbs., ¼ oz., and is the granddaughter of Mr. and Mrs. Aden Mead and the grandniece of Mrs. Warren Peck.

√

Mrs. Raymond Griffin of Lockport, N. Y., is visiting her parents, Mr. and Mrs. Clarence Keller, and her sister and husband, Mr. and Mrs. Robert Hunt and family.

√

Mr. and Mrs. Robert Kiebler are the parents of a girl, Kristin Kay Kiebler, 8 lbs., 3 ozs., who was born August 2 at St. Joseph Hospital, Ann Arbor. Mrs. Agnes Kiebler, Clinton, is the paternal grandmother of the little one.

√

Mr. and Mrs. Wade Hendershot and their grandsons, Mike and Scott, of Garden City, returned Wednesday from a trip to Tahquamenon Falls.

√

Mr. and Mrs. George Heeman are back in town after visiting their daughter and husband, Mr. and Mrs. Gary Crawford, and three children at Torch Lake.

√

Mrs. P. G. Colgrove spent last weekend at Chicago attending the gift show. Her daughter, Jane, is visiting here from West Babylon, N. Y. Another daughter, Barbara, returned recently from a month's stay in Frankfort, Germany, where she visited her fiance's parents, Mr. and Mrs. James A. Greer.

√

Mr. and Mrs. Wallace Whiting and son, Bill, are back in the city after touring Gettysburg, Pa., Washington, D. C., and other eastern points of interest and later spending some time on Hubbard Lake where Bill reported the fishing was terrrrrrible.

√

Mr. and Mrs. Stephen Fulop and sons returned last week from visiting her brother, Master Sgt. William Marsh, and family at the Naval Reserve Training Center, Brooklyn, N. Y. The Fulops arrived on the sergeant's birthday anniversary, a fact that must have pleased him, since last year he spent it in Vietnam.

√

Ivan Bugbee, 116 S. Maumee, is home now recovering from eye surgery performed last week at the University Medical [illegible]

√

Mr. and Mrs. Leon Yealey will return Friday to their home in Peneallas Park, Fla., after coming to see their son, Jack, and his daughter, of Lansing, who were seriously injured in an auto accident. They also visited their daughter and husband, Mr. and Mrs. Douglas Hall, and family.

√

Robert D. Snyder, HN B534166, is home visiting his parents, Mr. and Mrs. Marvin Bacon, Tipton, during his 30-day leave from the Chelsea, Mass., hospital where he has been a corpsman for the past year. August 7 he will report to the 5th Marine Division at Camp Pendleton, Calif.

√

Mr. and Mrs. Roy Cadmus are the delighted grandparents of baby girl, Heather. The 7-pound bundle came to their daughter and son-in-law, Mr. and Mrs. Roger Simpson (Carol), of Toledo, O., Friday, Aug. 1. Heather's three brothers are staying with grandma and grandpa Cadmus.

√

Mr. and Mrs. Claude Sebring and Lynn have returned from 11 days' camping near the Charleston Air Force Base in South Carolina where their son, Airman Larry Sebring, is stationed. His job is loading and unloading cargo and he is expected to go to Vietnam in October. The Sebrings came home through the Smoky Mountains.

Mrs. Prudence Steele was the guest of honor when Mr. and Mrs. Elvin Fretwell and daughter, Eileen, entertained a group of relatives at their home last Tuesday evening. Mrs. Steele was observing her 80th birthday anniversary. Guests included Mr. and Mrs. Howard Blohm, Nancy and Cheryl, Mr. and Mrs. Ben Barnes, Mr. and Mrs. Charles Gray and daughter, Lori Ann, Mrs. John Fretwell and sons, Michael and Terry, all of Adrian; Mr. and Mrs. Elsworth Pugh and daughters, Julie and Pamela, of Detroit; and Mr. and Mrs. Charles Fretwell and son, Kurt, of Inkster.

√

Among others attending the Beckey-Sisty wedding were Mrs. Thomas Stull and Mr. and Mrs. Philip Alger and family, Mr. and Mrs. Malcom Bater and family, Jackson, Mrs. Peggy Bater and Mrs. Douglas Boyce and daughter, Adrian, Mr. and Mrs. Norman Crist and family, Edon, O., and Mrs. Charles Boyce, Hillsdale.

√

Dr. and Mrs. Robert Bowers spent from Thursday to Sunday last week at Bellaire visiting Mr. and Mrs. Gene Vurrell of Dundee at their summer home.

√

Mr. and Mrs. Leland Kapnick returned Saturday from Ft. Knox, Ky., where they attended graduation ceremonies for their son, Pvt. Alan Kapnick, Friday. Pvt. Kapnick is now attending school for automotive maintenance at Aberdeen Proving Grounds, Md.

Will Hold Classes

The Tecumseh Assembly of God, 210 W. Bidwell St., will hold evening classes of Vacation Bible School next week.

The theme, "The Highway", will be followed from 6 to 8 p.m., each evening Monday through Friday, Aug. 11-15, in handicraft, recreation and Bible classes.

Touch of Past

1879

Quite a party of Tecumseh's fair sex has been rusticating at the lakes for a few days past.

A charter has been received for the establishment of a new Grange in Tecumseh and a meeting will be held July 28 to organize and elect officers.

Will R. Wooden is opening a law office here.

A plank sidewalk is to be constructed on Kilbuck St. from Adrian to Van Buren Sts.

The council has voted to buy seven acres of land adjoining the cemetery on the south for $200.

1889

The foundation is laid for Rinn and Bachman's new building in Britton.

A new physician, Dr. Satterlee, has located at Tipton.

Co. C. has received its new uniforms.

Non-commissioned officers for Co. C. are Sgts. Clark Beebe, George Zimmerman, Herbert Richart and James Marks; corporals, Will Ross, Archie Love, Will Bidwell, Will Hayden, George Field, Fred Packard and Walter Burridge.

The channel between Devils Lake and Round Lake is being deepened to allow small steamers to pass through.

H. L. Jones has purchased the Bressie cottage at Devils Lake and is fitting it up for a lunch room.

1899

A collection is being taken among residents to extend the gravel road from the town line to Tipton.

The excursion to Belle Isle Tuesday was enjoyed by 800 persons.

W. H. Smith has sold his home to Ezra Sanford and will build a new one, corner Shawnee and Oneida Sts.

Lydia McIntyre has purchased a part of the Mills lot and will build soon.

George H. Tansley has opened funeral parlors in the Cheever block.

The third annual Sunday School excursion to Detroit and Belle Isle will be held Aug. 1.

Lightning struck Eldridge Hyde's house, Friday, also a tree in the Pitsimmons' yard.

Adamson Bros. have connected their store with the State telephone.

1909

Mrs. J. M. Heins, winner in a recent Free Press contest, left today on the prize trip to the Alaska-Pacific-Yukon Exposition.

An injunction has been served on the Village of Tecumseh by Raisin Township residents to restrain them from emptying sewers into the River Raisin.

A large steel wheat tank, 25 feet in diameter with a capacity of 10,000 bushels, is being installed at Hayden's Mill.

Frank Whiting's barn, in Macon, and all its contents were destroyed by fire when struck by lightning, July 29.

T. C. Harris has sold his dry goods store to I. Hurwitz and Co., of Cleveland.

The Tecumseh and Tipton Knights of Pythias are planning their annual picnic at Sand Lake.

William Palman has rented the building west of his store and will put in a stock of groceries and china.

1919

Tecumseh Butter Company will open a milk department and receive milk from farmers in this vicinity.

The new auto law requiring auto drivers to hold driver's licenses becomes effective Aug. 14.

Underwood-Orr Post No. 34 American Legion, was organized in Tecumseh July 21, with Dr. H. H. Hammel as commander and R. K. Anderson as adjutant. Tecumseh is the first post in Lenawee to secure a charter.

Lt. T. R. Mills has arrived home from Russia.

Sgt. Earl (Chic) Coller hopes to be discharged from Ft. Sheridan Hospital in a few days.

Sgt. Louis Schneider with Co. A 310th Engineers in Russia, arrived in New York, Friday.

Tecumseh has been visited by two bands of gypsies this week.

1929

The class of 1868 of the old Macon school held a reunion yesterday at Sarah Shutt's.

Ternes Coal & Lumber Co., of Detroit have purchased the Bidwell stock farm.

T. H. Irelan has traded the general store at Tipton to C. B. Hertzler of Petersburg for a meat market.

The old Hewitt building on E. Chicago Blvd., is being wrecked, preparatory to remodeling the Williamson building on that site for a gasoline station.

Dr. H. H. Hammel moved yesterday to his new office building on S. Pearl St., just completed.

The boulder erected at Springville by the Lenawee Historical Society, marking the Springville Inn and the old LaPlaisance Bay Pike (now M-50) will be unveiled Aug. 1.

1939

Tecumseh's new airport, owned and operated by the Tecumseh Airport Association, will be officially opened Aug. 30.

A monster sports day, at which time Mayor Karl M. Schneider will burn a $1,000 bond outstanding against the village, making Tecumseh debt-free, will be staged here Aug. 30.

1949

Members of the Village Council, who, in the future, drive their cars on official business, will receive compensation at the rate of seven cents a mile.

David Quick, Sr., son of Mr. and Mrs. Geo. Quick of S. Union St., is in U. of M. Hospital with Tecumseh's first case of polio and the third case in Lenawee county to be reported this year.

Mrs. Donald F. Wright was in Farmington Tuesday for a reunion of a group of women who sailed to Europe many years ago.

1959

Fire caused $25,000 damage at Tecumseh Products when a compressor dehydrating oven exploded. No one was injured.

Stickers costing $1 for six months will be issued, one each, to each family in Tecumseh for use of the city dump.

Charlie Manley, 60, was credited with preventing a possible tragedy as he "corralled" a runaway box car as it neared Tecumseh's main intersection. Charlie, a fire truck driver, was on duty at the firehouse when Oscar Schneider ran in to tell him the wild car was approaching. Charlie hopped aboard the steel ladder, and applied the hand brake. The train was apparently bumped while the crew was switching tracks near Tecumseh Products.

Clark Lake Players are returning to the city to present a benefit staging of "Guys and Dolls" for the Herrick Memorial Auxiliary.

Jim Smith, Tecumseh's flying architect, won the Midwest soaring Meet, with his 150-mile flight from Adrian to W. Alexandra, O.

Bill Damon III dreamed of a full-scale fort just like the plastic one he got for Christmas so his Dad built one from slab lumber in the back yard of the Damon home at 817 Outer Dr. Sometimes there are 25 "wild Indians" rearing around the fort.

Work began this week on a new $15,000 office for Tecumseh Products Credit Union, on S. Maumee St., south of the Union Hall.

The POINT is:

you can rely on us for the FINEST PRESCRIPTION SERVICE.

HOLMES PRESCRIPTION PHAMACY

FREE DELIVERY

UNUSUAL INVESTMENT OPPORTUNITY. Hundreds of investors in U. S. and Canada have made large returns on their investments by owning a Dog n Suds Drive-In Restaurant. We are now planning an operation in Irish Hills area. We provide all the know-how and train you or your manager. Investment of $14,000 to $16,000 required. For informative brochure, write Hal Madsen, Dog n Suds, Inc., P. O. Box 735 (JH), Champaign, Illinois 61820 or phone 217/352-0091.

CHEVROLET

Where you buy a used car makes a big difference!

John Underwood's

BONANZA LOT

CORNER US-12 & M-52, CLINTON PH. 456-4181

AMERICAN TOURISTER'S "BACK-TO-SCHOOL SPECIAL"

SAVES YOU $5.00

No. 1017 Ladies' Tote

NOW $20.00 reg. $25.00

This beautifully styled tote has flexible outside straps to carry magazines or a sweater. Luxurious interior has two zippered moisture resistant pockets.

No. 1050M Men's Club Tote

NOW $25.00

reg. $30.00

This continental styled tote will suggest a wide variety of uses. Has a saddle pocket and also a zippered pocket. Interior has a moisture resistant plaid lining.

American Tourister

AVAILABLE IN ALL COLORS

OFFER ENDS AUGUST 30th.

Eggleston's Jewelry

PHONE 423-2715 DOWNTOWN TECUMSEH

Dunn FUNERAL HOME

210 West Pottawatamie Street

Tecumseh — Phone 423-4525

Douglas E. Dunn, Director

SHOP THE HERALD FIRST

TECUMSEH CHURCH OF THE NAZARENE

807 Sunset Dr.

(at West end of Chicago Blvd.)

Phone 423-4960

Rev. Herbert Nation, Pastor

Ann Arbor, Phone 971-3271

Sunday School 9:45 a.m.

Morning Worship 11:00 a.m.

Youth Groups 6:15 p.m.

Evangelistic Service 7 p.m.

Prayer Meeting, Wed., 7:30 p.m.

CHUCK SANCH CONSTRUCTION CO.

Licensed Contractor

Phone 456-7114

Clinton, Michigan

William M. Powell Real Estate

142 ACRES — Lots of commercial frontage, 10-room house, close to Tecumseh.

87 ACRES — Tipton area, good house and buildings.

10 ACRES — Northeast of Britton, vacant. $6,500 cash, $7,500 terms.

HERRICK PARK — 3-bedroom home, carpet, garage, basement. Contract Terms.

UNDER CONSTRUCTION—Three Bedroom, split-level, carpet, FHA terms.

TWO HOUSES — Large commercial corner lot, $20,000 full price, Contract terms.

NINE RENTALS with 10 acres — Large barn and other outbuildings. Adrian area. Good terms.

LOTS — Large restricted lots, Clinton or Tecumseh School Districts. Terms.

50 ACRES — Vacant. Four miles northeast of Tecumseh. $450 per acre.

7-UNIT MOTEL—Includes 5-bedroom modern house, 4 acres, 315 feet of lake frontage, 393 feet on main highway, shows good income.

FOR SALE OR TRADE — New three bedroom, brick and aluminum exterior. Interior done by professional interior decorator, carpet, full basement. Two car garage. 97 x 160-foot lot.

VACANT LAND — From eight acres up — some with creek frontage. Terms.

FHA TERMS — Three Bedroom, house, garage, carpet, basement. 301 Chippewa St.

VINEYARD LAKE — Good 2-bedroom cottage, furnished, fireplace, large glass porch, $9,500, good contract terms.

¾ ACRE — Lovely split-level, 4-bedroom, 2 fireplaces, 2½ baths, dining room, lots of kitchen with built-ins, all thermopane windows, 2-car garage, well landscaped hillside lot, live stream. Priced to sell.

WE NEED LISTINGS!

Telephone 423-3546
208 E. Chicago, Tecumseh

Evenings, Phone:
Art Eaton, 423-2853
Bill Powell, 423-3218
Bill Mackey, 423-7017

Say You Saw It In The Herald

Pictured are: first row, Valerie Rutter, Tammy Gibbs, Becky Row; second row, Sharon Rowe, Mary Schroeder, Connie Price; third row, Lori Monagin, Sharon Schroeder, Kym Banks. Not pictured are Sandy Sommers and Cathy Cambell.

Britton Rockets No. 1

Foreign Deerfield Pony-Tail sluggers slipped by the Britton Rockets July 28 in a play-off game for first place, 10-7.

Rockets still remain first on home ground, followed by Britton's other distaff teams, Torrets and Yellow Jackets.

The Rockets were led to their number one spot by Kym Banks and Lori Monagin on the mound surmounting any number of challengers during the season, having only to bow in their last onset.

Miss Banks also led her teammates in home runs for the season with five roundtrippers. Sharon Schroeder was next with three.

Triple titles went to Kym, Sandy Sommers and Sharon in that order. Dynamic doubles were slugged by Sharon Rowe, Kym, Lori Monagin, Sharon Schroeder and Sandy.

Behind the scenes, Meredyth Lorenz and Eloise Judkins coached the Yellow Jackets. Janet Furgason and Sandy Bortel the Torrets and Arylene Banks and Eleanor Price coached the Rockets.

Macon Notes

By MRS. HAMILTON F. MOORE

The Rev. Hicock of Stony Creek United Methodist Church, will be the guest minister in the Macon United Methodist Church, Sunday, Aug. 10 and 17. The Rev. and Mrs. Thomas Badley and daughter, Rebecca, are vacationing.

√

Loren Pickford left Tuesday, Aug. 5, for the Panama Canal, where he will be stationed. He has been visiting his parents, Mr. and Mrs. Austin Pickford, and his sisters.

√

Mr. and Mrs. Robert Osborne have received another change of address for Douglas C. Haines:
Sp/4 Douglas C. Haines
370—50—S983
LAA Bav. Loc.
APO S/F., Calif., 96493

Mrs. John William Swanston entertained 14 friends and neighbors Wednesday afternoon at a farewell party for Kathy Conway, who will be moving soon. The afternoon was spent playing games. Kathy was given an autograph book and a charm bracelet to remind her of Macon friends. Cake and orange cow floats were served.

√

Mr. and Mrs. William Gorton hosted swimming and a cook-out supper Aug. 2, at their cottage on Wamplers Lake. Following supper, cards were enjoyed. Guests were Mr. and Mrs. Gerald Miller of Tecumseh, Mr. and Mrs. James Thomas, Mr. and Mrs. Dean Moore, Mr. and Mrs. Jack Crittenden, Mr. and Mrs. Edward Clark, Mr. and Mrs. John William Swanston, Mr. and Mrs. Charles Gorton, Jr., the Rev. and Mrs. Thomas Badley, Mr. and Mrs. William Frayer.

Teresia Rowe returned Aug. 4 after spending the weekend with Mr. and Mrs. Dean Moore and family at the Alderdyce cottage on Iron Lake.

√

Mr. and Mrs. Hamilton F. Moore spent Saturday and Sunday with her brother, Mr. and Mrs. Clifford Bruder and family, of Lansing, at their cottage on Mecosta Lake.

Allemande Left

Darrell Figg of Traverse City will be the caller Saturday, Aug. 9, at the hi-intermediate square dance at the Community Center.

Dancing will begin at 8 p.m. with refreshments following.

All western style square dancers are invited to the event sponsored by the Shawnee Squares.

CCC Team Almost First

BRITTON — The Congregational Christian Church baseball team scored two wins last week bringing their record to 10-2, in the Lenawee Church League, tied for first place.

Thursday's contest with the Ridgeway Nazarene team saw four runs cross home plate in the first inning. Jim Landfair connected for a homer in the 6th.

Larry Bush slugged a pair of doubles and Jim Brown, Rick Brown and Terry Faust each had doubles.

Pitchers Bob Bush and Ned Brown took the win.

Paul Beunor was outstanding player for the Nazarene team, whose record now stands 7-4.

In Saturday's contest with Macon Methodist Church the Congregational players won, 9-2.

Larry Bush pounded out a homer and two doubles.

Base hits were credited to Jim Landfair, Lvnn Palmer, Bob Bush, Dan Warren, Bill Raeburn and Terry Faust.

Pitcher, John Harsh, took the loss. Macon's record is now 6-6.

Holloway News

Mrs. Guy Phipps and daughter, Sue Ann, of Grand Haven, were weekend guests of her mother, Mrs. Ethel Drouillard, and son, Howard.

√

and son, Howard, Sunday afternoon callers were Mrs. Ida Stoner of Toledo, O., and Mr. and Mrs. Ben Steel of Sylvania, O.

√

Mr. and Mrs. John Young, Jr., and family of Swanton, O., were supper guests of Mr. and Mrs. John Young, Sr., last Thursday.

√

Mrs. Martha Griewahn and family of Lapeer returned home after spending the past week with Mr. and Mrs. John Young.

√

Mr. and Mrs. John Young attended the funeral of Mr. Young's aunt, Mrs. Laura Silson, of Tiffin, O., Monday.

√

Martha and Bruna Sabrno of Mt. Clemens, daughters of Dr. and Mrs. Ned Sabrno, spent last week with Mr. and Mrs. Robert Kerr, Jim and Lisa.

√

Walter German returned home Saturday from Bixby Hospital after 30 days as a surgical patient.

√

Mr. and Mrs. Arthur Kreger of Birmingham called on Mr. German last Thursday.

Seventy-Nine Years Young

HOLLOWAY — Mrs. Elizabeth Moll observed her 79th birthday anniversary Sunday.

Attending were Mr. and Mrs. Wilbur Pancake and family of Convoy, O., Mr. and Mrs. Clifford Fountain of Toledo, Mr. and Mrs. John Roloff of Monroe and Mrs. Ann Emmerich of Britton.

Others were Josephine Emmerich, Mr. and Mrs. Kenneth Zemmer of Britton, Mr. and Mrs. Lavern Moll and family, Mr. and Mrs. Ray Moll and family, Bernice Moll and Earl Moll, also Lloyd Moll of Adrian.

Lawrence Moll, recently discharged from the Army, was present from Convoy.

His sister, Karen, remained to spend a few days with her aunt, Mrs. Ray Moll.

After the potluck dinner, the honored guest opehed many lovely gifts and cards.

Does The Herald Have Your Photo?

A SECTION OF THE TECUMSEH HERALD

NEWS of BRITTON

TEMPORARY EDITOR — FRIEDA ROWLANDS

PLEASE TELEPHONE 451-2311

Fertile Acres Have Cookout

BRITTON — The members of the Fertile Acres Farm Bureau enjoyed a cookout for their July meeting at the home of Mr. and Mrs. Richard Bruce of 4367 Palmer Rd.

Dennise Ivan was voted to represent their group as queen candidate for the Lenawee County Fair.

During the business meeting the following officers were elected:

Chairman — Tom Judkins.

Vice-chairman and Discussion Leader — Donald Smith.

Secretary - Treasurer — Mrs. Larry Wagner.

Committee Women — Mrs. Karl Kimerer and Mrs. Thomas Judkins.

Minute-man and Package Reporter — Beryl Albring.

Sunshine and Reporter — Mrs. Robert Long.

Mr. and Mrs. Larry Wagner will host the next meeting at their home on Centennial Rd., Sept. 9 at 8 p.m.

BRITTON BRIEFS

Mrs. Dana Mitchell and children, Jill, Jack and Janie, of Grand Rapids, are spending a few days this week with her parents, Mr. and Mrs. Fred Bryan.

√

Mr. and Mrs. Elmer Dick, Cindy, Kim and Tom, returned home July 31, after a 12-day camping trip to the Great Smokey mountains. They also visited Gettysburg, Pa., and visited their son, Doug, who is spending the summer in Woodville, O., where he is employed at a greenhouse to further his education in floraculture. He will return to classes at MSU in the fall.

√

Mr. and Mrs. Paul Rowlands spent three days last week touring upper lower Michigan. They called on Mr. and Mrs. W. S. Niblack at Harrison. Mr. Niblack is recuperating from a recent fall in his home from which he suffered a broken ankle.

Fair Features Black and White Holstein Show

Lenawee County Holstein Friesian Association will sponsor a Black and White Show in conjunction with the Lenawee County fair on Wednesday, Aug. 13.

They are expecting exhibitors from recognized breeders in Southern Michigan. The judge will be John McKitrick from Columbus, O.

The exhibitors will be competing for prize money, ribbons, trophies and donated prizes by local businessmen.

Everyone is invited to attend and watch the Holstein breed on display.

The show is under president Earl Kelley of Adrian.

Say You Saw It In The Herald

Britton Residents Attend Wedding

BRITTON — Mr. and Mrs. Earl Griffin attended the wedding of their grandson, Thomas Watkins, and Patrica Labardie in Wyandotte August 1 at St. Elizabeth Church.

The reception followed at the Wyandotte VFW Hall.

Others from Britton were Mr. and Mrs. Clair Griffin, Cindy and Janie, Mr. and Mrs. John Keran, Mr. and Mrs. Paul Rowlands and Mark Vallie.

Tom is the son of Mrs. Lee Ann Watkins, formerly of Britton, now living in Wyandotte.

JUST ONE

Our 4,000 drugs contains JUST the ONE your Doctor prescribes for you.

HOLMES
PRESCRIPTION PHAMACY
FREE DELIVERY

Does The Herald Have Your Photo?

TECUMSEH — Nice 4-bedroom modern home in Coachlite. Family room with fireplace, fenced yard. Lots of extras.

BLISSFIELD — Modern 3-bedroom home in country, nice shady lot, large swimming pool in yard. Will sell 1 acre or 10.

LOTS & LOTS OF LOTS — In the city or in the country: ¾ acre, 10 acres, 20 acres, 30 acres and 40 acres. Nice lot on Lake Le Ann.

HOUSES IN TECUMSEH AND TIPTON
PHONE US FOR APPOINTMENTS

Clifford Jackson Realty — "Realtor"
PHONE 423-7668
EVENINGS 486-3785
ASSOCIATE—VI SHERMAN 423-3809

"G"

RANCH STYLE WITH OPEN BASEMENT overlooking river. 3 bedrooms, 2 full baths, step-down living room, formal dining room, built-ins in kitchen. $33,500.00.

NEW HOME ACROSS FROM COUNTRY CLUB — 4 bedrooms, 2½ baths, formal dining room, 23' living room. Family room with fireplace, full basement, 2-car garage. $47,500.00.

5-UNIT APARTMENT BUILDING — 4 are furnished. Clinton School District. Land contract available.

F.H.A. APPRAISED — 3-bedroom ranch, 1½-car garage, large family kitchen. $18,900.00.

LARGE CITY LOT — 5 bedrooms, new kitchen, basement must be seen. Call today.

BOB GOEDERT, INC.
Realtor - Builder

Adrian 265-8153 | TECUMSEH 423-7800 | Devils Lake 547-6515

DAN GOULD 423-4211 • ELIZABETH GOULD 423-4211
CHARLES OSGOOD 423-3296

Join The Home Owners

JUST LISTED: Ideal retirement or neat bachelor pad — 105 N. Wyandotte.

JUST LISTED: Another beautiful home in River Acres — The spotlight is on the sparkling white fireplace, 3 large bedrooms, bath and one-half, dining room, all thermopane windows. Double garage is insulated and heated. Many extras here.

EXECUTIVES, WANT THE MOSTEST? — This all-brick is priced less than one-half reproduction cost. Nestled in a beauty location. Ultra in every way.

NEWER 4-BEDROOM plus big rec. room. Dining room with glass doors to redwood deck with river view, 2 ceramic baths, double garage. 2 big landscaped lots.

N. UNION — New 3-bedroom ranchy sports carpet throughout. Family-sized kitchen with built-ins. Big basement. Double garage.

BRAND NEW — Country lot and one-half on Tonneberger Dr. This 3-bedroom has all the newest in colors and features that will delight you—brick wall fireplace in in carpeted basement—big garage.

SELL OR TRADE — Here on S. Evans you can walk to work. This 4-bedroom is really nice and roomy. Newer furnace in basement, garage — YES. Owner wants smaller place in country.

KERBY REAL ESTATE
PHONE 423-4105 NIGHT PHONE 467-7889 FREE PARKING
Next Door to Krogers • Tecumseh, Mich.

EXECUTIVE BRICK HOME: in River Acres. Central air conditioning, 6 bedrooms, 3 baths, 2 recreation rooms, all carpeted. Will consider smaller 4-bedroom home in trade.

SUTTON ROAD: 3-bedroom ranch home. Recreation room and 4th bedroom in basement. Gase baseboard heat. Double garage. Tecumseh school. Quick possession!

BRICK RANCH HOME — in neighborhood of fine homes. Large family room, 3 bedrooms, central air conditioning. Newly decorated, and all new carpeting this summer. 2½-car garage.

FAMILY RESTAURANT: Business and equipment $3,500.

4-BEDROOM HOME — 2 baths, new furnace, in the Country. Owner will sell with buildings and 50 or 100 acres.

WE NEED LISTINGS

AUTO — FIRE — LIFE — BUSINESS — FARM — HOME

MEMBER OF LENAWEE COUNTY MULTIPLE LISTING SERVICE

VERN MANWARING
REAL ESTATE — INSURANCE

AREA REPRESENTATIVE FOR SOUTHEASTERN MUTUAL INSURANCE COMPANY.
116 W. Pottawatamie Phone 423-2475
SALES: Joyce Manwaring — 423-2475

CLEAN, NEAT AND WELL LANDSCAPED: Three bedroom ranch with full basement and garage. Concrete drive. New carpeting. Aluminum storms and screens. Lot is fenced. Priced at $19,700.00.

A STARTER HOME — SINGLE PERSON OR RETIRED COUPLE: Small brick home located within walking distance of downtown. Has stool, lavatory and stall shower. Gas heat. New roof. Part basement. Located on 60' x 163' lot. Priced at $5,000.00.

NEW HOME: Large three bedroom ranch. Full basement. Gas heat. Central airconditioning. Twenty four foot living room with fireplace. Formal dining room. One and one-half baths. Kitchen built-ins. Attached two car garage. Front lawn and shrubs are in. Immediate possession. Priced at $36,500.00.

FOUR BEDROOM RANCH: Master bedroom 15' x 21' with private bath. Living room fire place. Carpeted throughout. Finished basement recreation room. Two full baths plus half bath. Attached two car garage. Fenced lot. Immediate possession. Priced at $38,700.00.

Glenn H. KOHLER Realtor
FARM • RESIDENTIAL • RESORT
BUSINESS • PROPERTY MANAGEMENT

116 W. Chicago Blvd.
Tecumseh 423-2866
Helen M. Kohler, Salesman — Home Phone 423-3212
Dorothy L. Wetter, Salesman — Home Phone 431-2294
Mary Lou Peck, Salesman — Home Phone 423-3527

ABRAHAM REALTY CO.

RED MILL DR.
Executive 2-bedroom brick home. Excellent location, air conditioned. Call us today on this one.

1104 WILLOW ST.
Nice 3-bedroom. Just the home for a young couple. Priced right at $14,900.00.

608 CENTER DR.
You will love this 4-bedroom Cape Code. Perfect in every respect. Located in one of Tecumseh's beautiful subdivisions. Better hurry if you would like a 4-bedroom home for under $20,000.00.

714 TERNES RD.
You won't find a better 3-bedroom home in this price range anywhere. Call us to make an appointment to see this outstanding value.

RIDGEMONT DR.
Just outside of Tecumseh in the Heights Subdivision. The owner of this extra large, almost new, 4-bedroom Cape Cod is being transferred. We will be happy to show it to you.

FOR FURTHER INFORMATION ON THE ABOVE LISTINGS —

CALL OUR OFFICE TODAY.

WE SERVICE THE LAND OF LENAWEE

ABRAHAM REALTY CO.
PHONE 263-2148
ADRIAN, MICH.

NEW A&P YOUNG
Self-Basting
TURKEYS

10 TO 22-LBS. lb. **49c**

As the turkey roasts, the pure golden corn oil basting mixture, which has been added, mingles with the natural juices inside the delicious Grade "A" turkey and bubbles through the skin to self-baste the outside of the bird.

"SUPER-RIGHT" CHUNK STYLE
Braunschweiger . . lb. 49c

U.S.D.A. INSPECTED TURKEY
Hindquarters . . . . lb. 39c

¼ PORK LOINS SLICED, MIXED
Pork Chops . . . . lb. 79c

"SUPER-RIGHT" COUNTRY TREAT
Whole Hog Sausage lb. 79c

SLICED ALL MEAT
Eckrich Bologna . . lb. 89c

SLICED ALL MEAT
Eckrich Bologna 8-oz. net wt. pkg. 49c

FRESH, ALL BEEF
Ground Round . . . lb. 99c

HONEY OR PRESSED LUNCHEON
Eckrich Meat . . 8-oz. net wt. pkg. 79c

FROZEN BONELESS OCEAN
Perch Fillets . . . . lb. 39c

FROZEN
Dressed Whiting . . lb. 29c

BONELESS FILLETS
Fresh Cod . . . . . lb. 79c

A&P 2% BUTTERFAT
CHOCOLATE FLAVORED
LOW FAT MILK

OR A&P SKIMMED MILK **2** HALF GAL. CTNS. **89c**

CRESTMONT ORANGE OR
Lime Sherbet . . . half gal. 59c

ICE CREAM
Cheerio Bars 12 2½-fl. oz. in pkg. 59c

SUNNYBROOK GRADE "A" MEDIUM
Fresh Eggs . . . . doz. 47c

A&P FLORIDA CHILLED
Orange Juice . . ½-gal. gal. glass 79c

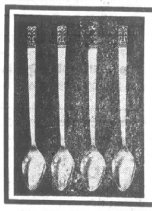

SET OF 4 GRAPEFRUIT SPOONS
only $1.29
WITH EACH 3.00 PURCHASE
Other Sets Still On Sale!

SULTANA FROZEN
MEAT PIES
BEEF, CHICKEN or TURKEY
8-OZ. NET WT. SIZE **15c**

15c OFF LABEL
Downy Softener
2-QT. SIZE **$1.14**

HANDY COUNTRY PATTIES
Margarine . . 10 ½-lb. size $1.00

2c OFF LABEL
Comet Cleanser . 14-oz. net wt. can 14c

TOILET SOAP
Safeguard . . . 2 reg. size 29c

20c OFF LABEL
Mr. Clean LIQUID CLEANER
1-QT. 8-FL. OZ. BOTTLE **69c**

HEART CLUB
SODA POP
No Deposit No Return **10¢** 1-pint Bottle

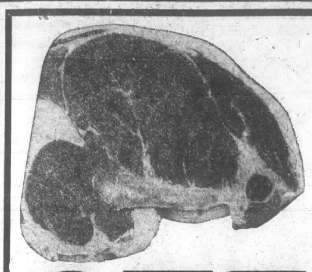

"SUPER-RIGHT" QUALITY CORN FED BEEF

A&P

STEAKS

ROUND or SWISS **$1.09** lb.

SIRLOIN or RIB **$1.29** lb.

SIRLOIN TIP **$1.29** lb.

T-BONE **$1.39** lb.

PORTERHOUSE **$1.49** lb.

GOLDEN-RIPE
BANANAS
A REAL VALUE! lb. **12c**

FRESH MICHIGAN
Blueberries
1 pint ctns. **3 for $1.00**
Case of 12 . . . . . $3.89

FRESH TASTY
Nectarines . . . . . lb. 29c

LARGE 5 SIZE MELONS
Honeydews . . . . . ea. 69c

JUMBO 36 SIZE
Cantaloupe 3 for $1.00

JANE PARKER
Enriched White
BREAD

4 1¼-lb. Loaves **89c**

KING SIZE PLAIN OR
Sugared Donuts . . dozen 1-lb. 2-oz. 43c

JANE PARKER 1-LB. 8-OZ.
Cherry Pies . . . . . each 55c

JANE PARKER 1-LB. 8-OZ.
Peach Pies . . . . . each 49c

FOUR VARIETIES
Wafer Cookies 3 12-oz. net wt. boxes $1.00

ALL PRICES ARE EFFECTIVE THRU SATURDAY AUG. 9, 1969
IF UNABLE TO PURCHASE ANY ADVERTISED ITEM PLEASE REQUEST A RAIN CHECK

25c OFF LABEL
GAIN PRE-SOAK DETERGENT
5-LB. 4-OZ. PKG. **$1.14**

10c OFF LABEL
GAIN PRE-SOAK DETERGENT
3-LB. 1-OZ. PKG. **75c**

USE LOW COST CLASSIFIED ADS TRIED TESTED PROVEN

For Sale

IN BRITTON — Large older home, income property apartment up, 2 bedrooms, apartment down, 1 bedroom, living room, dining room, kitchen, bath. Inquire 423-3028. 8-7—21c

FROM wall to wall, no soil at all, on carpets cleaned with Blue Lustre. Rent electric shampooer $1. Gambles. 8-7c

POCKLINGTON ESTATES (grand opening) Sunday, Aug. 17, 10 a.m. to 8 p.m. Guess the Nails Sweepstakes. Win $250 toward your new dream home! (Register at modl.) Buy this beautiful 4-bedroom, 2-bathroom, 2-car garage model now and move in Aug. 18 (located 9 miles northeast of Adrian, 2½ miles south of M-50 on scenic Ridge Hwy.) Free coffee and doughnuts. Call Ypsilanti HU 3-0803 Permabilt home. 8-7—21c

PEAT MOSS — Eugene Vaughn, Raisin Center Hwy., Ph. 423-3877. 8-7—24c

TAKE soil away the Blue Lustre way from carpets and upholstery. Rent electric shampooer $1. Also Blue vacuum bags for all makes — world's finest. DesErmias. 8-7c

21-FT. CABIN CRUISER, inboard with trailer. 402 Outer Dr. Ph. 423-2644. 8-7p

FARM BUILDINGS
Designed and built to your specific needs
HILL BUILDING CO.
CALL COLLECT
313-761-6148
5235 JACKSON RD.
ANN ARBOR, MICH.
Farm - Commercial Industrial

For Sale

1965 OLDS 442. If interested, call 423-7743. 8-7—21c

4-BEDROOM home on Outer Dr. in Herrick Park, 1½ baths, living room, dining room, kitchen, basement, carport, on corner lot. Assume 6½% mortgage. Call 423-7733. 8-7—21c

NEW 3-BEDROOM house on ¾ acre. Fully carpeted, built-ins, 2-car garage, $21,900. 423-4829. 8-7—21c

MALE POODLE, champion stock, pedigree and AKC papers supplied, 1 mile east Meyers Airport. 423-4019. 8-7p

SPINET PIANO — Wanted, responsible party to take over low monthly payments on a spinet piano. Can be seen locally. Write Credit Manager, P.O. Box 276, Shelbyville, Ind. 8-7—28p

FORD Fairlane 500—Automatic, low mileage, extra good rubber. 206 W. Chicago, 423-2478. 8-7—21c

GIBSON LGO accoustic guitar, like new, hardly used. $100. Call 423-3357. 8-7p

'67 PONTIAC Ventura 4-dr. hardtop. Power brakes and steering. Automatic. One owner. Call 423-3129. 8-7c

1962 PONTIAC 4-dr. Star Chief, good rubber, good runner, $295. Phone 423-4011. 7-24—8-7c

LOSE WEIGHT safely with Dex-A-Diet Tablets. Only 98c at Ken-Ray Pharmacy. 7-10—8-21p

BUILDING LOT, 1.1 acre, hillside with some trees, 180 feet frontage, in immediate area of homes in $25,000 and up, just outside Tecumseh, northwest city limits. $3000. Call 423-2174 or 423-7096. 3-28tfc

For Tecumseh & Area
VOLKSWAGEN
SALES & SERVICE
Carroll & Penny
MOTORS, INC. — ADRIAN
4572 W. US-223
Phone 265-2151

For Sale

1969 12' ALUMINUM flat bottom Jon boat. $125.00. Phone 423-3583. 7-31tfc

'66 CHEVY Impala 2-door, air, power steering, excellent condition. '67 Honda Scrambler, 2 helmets. Ph. 423-7177. 7-31—8-14c

5-BEDROOM, remodeled house in country, 1 acre. Dundee. Call 529-3182. 7-24—8-7c

PARTS FOR CARS, TRUCKS AND TRACTORS.
SHOP SERVICE TOOLS.
GILBERT'S AUTOMOTIVE SUPPLY
Clinton, Mich. 456-4196

STEREO TAPE cartridges, 4 and 8 track. Sell or trade. Gambles, Tecumseh.

HOOVER upright vacuum sweeper, $59.95. We carry parts and provide service on all Hoover sweepers. Gambles, Tecumseh. J1 tfc

PEAT HUMUS TOP SOIL MIX. 5-yd. load delivered, $15. Also fill dirt. 423-4818. N. Sedelbauer. 8-7tfc

ART SUPPLIES — At Decorating Center, downtown Tecumseh. 10% off to art students. J14tfc

1950 EVINRUDE outboard, 14 h.p., $65. Phone 467-2306, corner of Killarney Hwy. and US-12. Lyle or Dorothy Grigg. 8-7tfc

Notices

WE ARE CLOSED on Saturdays during the summer. Tecumseh Office Supply. 7-24—8-7c

PLEASE TELL Mrs. Carrie McDermott, Clinton, to pick up her free bouquet at Kukini Flowers. 8-7p

Say You Saw It in The Herald

Wanted

HELP WANTED — Custodian for afternoon shift. Starting rate $2.50 per hour. Apply Board of Education office. 8-7—21c

NEEDED AT ONCE — Full or part time, man or woman to service customers with Watkins products in city of Tecumseh. Earn $85 and up weekly. No investment. Write Watkins Products, Inc., D-50, Winona, Minnesota, 55987. 8-7c

BABY SITTER over 25 at my home in Holloway, 8 to 3:30 p.m., starting Sept. Phone 423-2673. 7-31—8-14c

MALE HELP — Custodian and bus driver. Apply Superintendent's office. Summerfield Schools, 232 E. Elm, Petersburg. 8-7—21c

LADY to do light housework and cook for room and board and small wage. Call 423-4296. 7-24—8-7p

FREE TOYS—Have a Playhouse Toy demonstration in your home and earn free toys. Ph. 423-2489 or 423-3092. 7-31—8-14c

EARN OVER $1,000 — Sell toys and gifts now to Dec. "Sandra Parties". 20% Commission plus incentives. No delivering, no collecting, no cash needed. We train. Hostess credit to 15%. Call Tecumseh 423-3936 or write 7207 E. 6 Mile Detroit, Mich. 7-31—8-14c

CHILD CARE in my home, close to General Motors. Call 423-7743. 7-31—8-14c

TWO-BEDROOM apartment, partly furnished or two-bedroom house reasonably priced, Tecumseh area. Write Box 48, % Herald. 7-24—8-7p

ERCO DEVELOPMENT Corp. needs an experienced rough carpenter. Call Mr. Witte. 423-7820. 8-7c

MALE HELP — Utility man, material handlers and packers. Apply in person at Personnel Department, Wolverine Plastics Division, 495 Redman Rd., Milan, Mich. 8-7c

MALE CARETAKER for New Apartment Complex. Age 45 to 65 with good health. Handy in doing minor plumbing, wiring, clean-up on moveouts, etc. No lawn or heavy snow work. $350 per month plus air conditioned apartment. Located in Toledo. Box No. 49, % The Herald. 8-7p

GIRL, 17, wants full or part-time babysitting or housekeeping in Tecumseh. Has references. Ph. 423-4831. 8-7c

ATHLETE'S FOOT
HOW TO TREAT IT —
Apply quick-drying T-4-L. Feel it take hold to check itch, burning in MINUTES, in 3 to 5 days, infected skin sloughs off. Watch HEALTY skin replace it! If not delighted IN ONE HOUR, your 48c back at any drug counter. NOW at Lamb's Rexall Pharmacy, Tecumseh.

DIABETIC NEEDS
We cater fully to the needs of the diabetic. Here, in one convenient location, he can obtain all essential supplies and diet supplements.
INSULIN NEEDLES
SACCHARIN TEST SETS SYRINGES
HOLMES
PRESCRIPTION PHAMACY
FREE DELIVERY

For Rent

YEAR AROUND COTTAGE — Located at 11871 Onsted Hwy. unfurnished, security deposit. Pay own utilities. Call 423-4087. 7-31—8-14p

SLEEPING ROOM — 310 River St., Clinton. 456-4780. 8-7c

FURNISHED APARTMENT — Newly remodeled, 2 bedrooms. Inquire at Lock, Stock & Barrel, Clinton. 8-7p

SMALL HOUSE for middle-aged couple. Ph. 423-4296, 316 S. Ottawa St. 8-7—21p

3 LARGE ROOMS — Upstairs apartment. Unfurnished, no children, no pets, please. 117 Washington, Clinton. 7-31—8-14p

Services

DO YOU have a drinking problem? Write Alcoholics Anonymous, Box A, % The Tecumseh Herald, or call 423-4146 or 423-3809. 10-6tfc

PROFESSIONAL CLEANING
Carpets - Furniture - Walls
Floors
SERVICEMASTER
Tecumseh Phone 423-3690 or 784-0248
8-31tfc

COMPLETE ROOFING, siding and eaves troughing service. Satisfaction guaranteed. WATSON BROS. ROOFING CO., 308 E. KILBUCK, TECUMSEH, MICHIGAN. Ph. 423-3420 or 423-2533. 1-19tfc

HEATING IS OUR BUSINESS—Not a sideline. E & B Heating. 423-4567. 11-21tfc

LAWN MOWER sales and services, authorized sales and service for Bolens, Jacobsen, Yardman and Lawn Boy and Parker Sweepers, Briggs & Stratton. Tecumseh Lauson, Kohler and Wisconsin engines. 112 E. Adrian St., Blissfield. Phone 486-3104. Open evenings until 8 except Saturday. 6-12tfc

SIDING AND REMODELING — since 1938. Alcoa Aluminum siding and trims. First class workmanship. 24-hour service. William Davis, 824 Stimson St., Ann Arbor, 313-663-6635. 7-3—9-25c

WOULD LIKE TO CARE for children in my home. 255 S. Main, Britton. 8-7c

RUBBER STAMPS made to order. Tecumseh Herald. 11-9tfc.

Card of Thanks

I wish to thank all my friends and relatives who remembered me with cards and flowers and visits while I was in the hospital. Many thanks to the nurses and aides who were so good to me. Many thanks to the Rev. Badley for his prayers and a special thanks to Dr. Dustin.
Margaret Hall. 8-7p

I would like to thank the many friends, relatives and neighbors who sent cards and flowers and especially Rotary Club members for their cards and flowers while I was a patient at St. Joseph Hospital.
Mel Partridge. 8-7c

LIKE NEW USED CARS

'69 Buick Electra 225 factory official car with air, 4,000 miles.
'68 Pontiac Catalina 2-dr. hardtop
'68 Firebird
'68 Buick Skylark
'67 GMC ¾-ton pickup
'67 Mustang
'66 Ford Fairlane 4-dr.
'65 Fairlane 2-dr. hardtop
'65 Buick Wildcat 2-dr. hardtop
'65 Pontiac Bonneville Convertible
'65 Barracuda
'65 Ford 4-dr. Galaxie
'62 Chevy Wagon

LONG Motor Sales
201 N. Evans St.
Phone 423-4460

Buy, Sell, Rent
Advertise — and jump back!

Lost & Found

FOR PETS lost or found, contact Pet Watchers, Ph. 423-7228. 2-22tfc

LOST — Large female German Shepherd, very gentle, loves kids. Lost during July 4 storm. Please call her heart-broken family with any information. 467-7841. 8-7c

Personal

In the Socialist revolution there is an end to the family, country, and religion. John Birch Society. 7-24—8-7p

EMERGENCY
Call us for fast, FREE DELIVERY.
Medicines—First Aids—Sickroom Aids
HOLMES
PRESCRIPTION PHAMACY
FREE DELIVERY
SHOP IN THE HERALD FIRST

Franchise Available in Tecumseh
AMERICA'S LARGEST TAX SERVICE
WANT TO LOCATE PERSON CAPABLE OF OPERATING A VOLUME TAX SERVICE. GOOD INCOME FOR FOUR MONTH'S WORK. PREVIOUS TAX EXPERIENCE NOT REQUIRED. WE TRAIN YOU. ABOUT $700 OPERATING CAPITAL REQUIRED.
FOR DETAILS WRITE:
H & R BLOCK
2583 MONROE ST. TOLEDO, OHIO 43620
AREA CODE 419 — PH. 242-7451

Inventory Reductions from The Plywood Company
(Huge Discounts on all Building Materials)
"Giant Plywood Savings"
BUY DIRECT
COMPLETE LINE OF ALL PRODUCTS
TECUMSEH PLYWOOD CENTERS
OPEN SEVEN DAYS — FRI. NITE 'TIL 9 O'CLOCK
SUNDAY, 11 'TIL 3
PHONE 423-7761 2800 W. CHICAGO, TECUMSEH

SUMMER CLOSE-OUT
$99 DOWN

1965 RAMBLER 4-DR. WAGON
A CLASSIC WITH AUTOMATIC AND ECONOMICAL SIX

1966 OPEL KADETTE WAGON
CANDY APPLE RED WITH 4 ON THE FLOOR

1967 PLYMOUTH FURY 4-DR.
318 V8 WITH AUTO., P.S., LOTS OF WARRANTY LEFT

1967 AMBASSADOR 2-DR. HDTP.
REAL CLEAN DPL WITH AUTO., P.S., & CONSOLE

Convertibles

1967 FORD GALAXIE 500
1 LOCAL OWNER WITH V8, AUTOMATIC, P.S.

1966 FORD GALAXIE 500
ANOTHER LOCAL TRADE, A SHARP CAR

1964 VALIANT V200
ECONOMICAL SIX WITH AUTOMATIC

Enter Drawing
For Free Auto & House
Stereo Tape Player

LES DALLAS
CHRYSLER BOATS, MOTORS • NIMROD CAMPING TRAILERS
KARIBU PICKUP CAMPERS • ALLIED SNOWMOBILES
DODGE - RAMBLER
2805 E. MONROE (M-50) TECUMSEH, MICH. (313) 423-2147

When you think of lumber think of Moore!
Everything you need from 2 x 4's to paneling delivered to your work site when you need it.

R. S. MOORE & SON
LUMBER
PHONE 423-2155 N. EVANS
FREE PARKING • OPEN 'TIL NOON SATURDAY

AGAIN YOU SAVE!!
The Original **20%** Discount Sale
On All Full Sized Cars
All Thru Month of August
✓ NO EXTRA HANDLING CHARGES
✓ NO TRICKS ✓ NO HIDDEN CHARGES
LOW, LOW BANK RATES
MINIMUM DOWN PAYMENT
YOU FIGURE YOUR OWN DEAL
JUST SUBTRACT 20% FROM THE GOVERNMENT'S REQUIRED PRICE LABEL ON CAR
HURRY WHILE SELECTION'S GOOD
SCHNEIDER Chevrolet - Buick
LENAWEE COUNTY'S SERVICE-MINDED NEW CAR DEALER
1111 WEST CHICAGO BLVD., TECUMSEH PHONE 423-2840

Recreation News

By JACKIE RODGERS AND LINDA YOUNG

All-Stars Defeat Their Coaches

The Junior Girls All-Star team consisting of three girls from each Junior girls' softball team, defeated their coaches in a close game last Thursday night, 14-11.

The "Coaches" were ahead throughout most of the game, until the sixth inning when the All-Stars tied it up. In the seventh, the All-Stags turned on their power, with Michele Tate hitting a home run, moving the All-Stars three runs ahead. The "Coaches" got up, but being completely exhausted, were unable to score.

The leading sluggers of the All-Stars were Sue Brown, Julie Murphy and Michele Tate who were 3 for 5 at bat. For the "Coaches" Marsha Perrin led the way with a home run. Jackie Rodgers, pitcher for the Coaches, took the loss, while Peggy and Elaine Aebersold shared the win. Other members of the All-Star team were Carol Rebottaro, Paula Packard, Janet Young, Becky Storms, Vickie Camfield and Rhonda Hippert.

Playgrounds

"Theatre Week" was held last week at the playgrounds, with the children making puppets and practicing plays. A puppet show was planned to be held at each playground on Friday but due to lack of participation and interest none were held, except at West Branch.

West Branch chose "Cinderella" as their theme. Instead of puppets, the children preferred to act it out themselves. Sylvia Steele acted as narrator, telling the story as the children acted it out. Billy Gray, as Prince Charming, and Jo Gray as Cinderella, had the lead parts.

Dawn Johnson, Rita Sprague and Lisa Sprague, the step-sisters; Sandy Winsted, the mother-in-law; Scott Winstead, the king; Sandy Dunn, the queen; Randy Gray, the messenger; and Jeff Wright, the fairy godfather, had supporting roles. Linda Wheeler acted as stage manager and prop man.

The play was well performed and the children were very attractive in their costumes. The audience, mostly made up of mothers, seemed pleased with the production and proud of their children.

Monday all the playground and Craft Center children enjoyed a fun-filled day at the zoo. Transportation was provided by two school buses. The trip was supervised by the playground girls who accompanied the children to the zoo.

Police Report

Police activity report for the month of July was submitted to Council by Chief Murell Clark Monday night. It is:

ACCIDENTS—
- Personal injury — 4
- Property damage — 11
- Two-car — 15

Other accidents — 1
- Number of vehicles — 30
- Accident arrests — 8
- Total injured — 6
- Speeding — 30
- Reckless driving — 5
- Drunk drivers — 1
- Drunks — 3
- Negligent homicide — 1

ARRESTS —
- Traffic — 87
- Criminal — 16
- Juvenile — 2
- Complaints — 98
- Warning tickets — 43
- Assists — 18
- People printed — 5
- Family complaints — 2
- Dog and cat bites — 4
- Narcotics — 2
- Malicious destruction — 8
- Bad checks — 3
- Operators license change — 24
- Larceny complaints — 13
- Breaking and entering — 5
- Fire calls — 6
- Gun permits — 8
- Assaults — 2
- Guns registered — 15
- Stolen motor cycle — 1
- Stolen bicycles — 5
- Junk car and trash complaints — 8
- Property recovered — $273.50
- Blockade points — 4 hours
- Hours in court — 20

REVENUE
- Meter fines .....$ 100.50
- Accident copies 20.00
- Parking tickets 10.00
- Meter collections 1,131.00

$1,261.50

John Jansen of Clinton was among six teachers of vocational agriculture to receive a 10-year award at the special awards banquet July 30 at Michigan State University.

Twenty-six vo-ag teachers were honored at the event held in Kellogg Center.

Kiwanis	12
Exchange	4

Kiwanis came out on top in Major League action Monday as they KO'ed Exchange, 12-4.

Brad Sisson pitched his way to a 4 and 2 over-all record as he fanned 11 opposing batters and scored three runs on two walks and a fielder's choice.

Dave Spelman took the loss for Exchange as he downed six plate opponents.

Ed Clark led the winning team with two hits, while Ken Biscupski picked up two runs for Kiwanis on a walk and a hit.

Sisson proved to be the key figure in disposing of a fourth inning threat as he covered first base for one out and then threw to the plate for a double play.

Kiwanis scored 8 runs on 4 hits and 4 walks in the sixth inning to wrap it up.

TPW	13
G & J	8

Tecumseh Products Workers walloped G & J in Pony League baseball Monday, 13-8.

Dave Bishop pitched the winning game for TPW, while Van Riper threw for the loss. Both succeeded in fanning 13 batters.

Leading hitters were Fred Morley and Danny Buhannan with 2 for 5 records at the plate.

The game broke wide open in the bottom of the third inning as 14 TWP players accounted for 10 runs on only two hits.

POLICE BLOTTER

Erma N. Blouch, Monroe, passing on shoulder of roadway, $16.

Stephen Owen Kring, Tecumseh, failed to stop for red signal light, $16.

Marguerite D. Musch, Tecumseh, speeding, $18.

Robert James Fogelsong, Tecumseh, failure to stop for stop sign, $15.

Paul David Cook, Britton, speeding, $18.

Leonard Richard Liedel, Monroe, passing on shoulder of roadway, $16.

Richard Arthur Wright, Tecumseh, speeding, $18.

Charles William Vaughn, Temperance, disregarded red light, $16.

HERALD ADS PAY OFF!

THE VICTORS — In a close game, marked by tense excitement during the closing innings, the Junior Girls All-Star softball team arose victoriously, defeating their coaches, 14-11, last Thursday night. The All-Stars consists of three girls chosen from the ranks of each Junior Girls softball team. They are, top row; left to right, Elaine Aebersold, Carol Rebottaro and Peggy Aebersold; middle row, Becky Stormes, Vickie Camfield, Michele Tate and Janet Young; bottom row, Julie Murphy, Rhonda Hippert, Sue Brown and Paula Packard.

—HERALD PHOTO BY MARK ROBERTS

Manchester Speedway Promises Action

By NANCY MARTIN

August 1 was another super action-packed show at Manchester Speedway, topped off by our first Ladies' Destruction Derby. They did a good job of it with Bev Gersiter the last one running, thereby declared the winner. The first five happy girls received beautiful trophies, including this reporter. It was fun! Hope we can have more!!

The weather man finally cooperated and the crowd was one of our best. Fifty-four cars qualified, with Don Taylor the fastest, as is his habit.

Before the races started, "Speedy", the clown presented Sam Henson with a towel for being in our "Lake Manchester" (the puddle in the infield) so often. Sam promptly went out and won the first heat. Duane Valentine finished second, followed by Bill Kopka and Dick Slade.

The boys in the second heat didn't want to be outdone by the women, so they had a destruction of their own. With several spin-outs and crashes, the worst of which happened on the seventh lap, Cal Byrd hit the wall on the front stretch and bounded into Gary Rhoades, who spun down into the retainer in front of the timing stand. Byrd was taken to the hospital for a leg injury. Both cars were extensively damaged. After a restart we got one more lap in when Bill Seckler and Larry Liedel tangled with Liedel rolling once over. He was able to continue the race. With only six cars remaining, Howard Woodman took the win over Jim Drumhiller, Bill Heeney and Jerry Evilsizer.

Paul Whittaker picked off the third heat win, chased by Jim Shook, Butch Moull and Dave Marcum. Buck LoPresto took the checker in the fourth heat, with second going to Roscoe Stetton, third to Dan Finfrock and fourth to Butch Wilbur.

The pursuit was very fast with Valentine quickly taking command and holding on for the checkered flag, followed by Don Earles, Dick Crup and Dick Slade.

The leader in the semi was disqualified for running more than one second faster than he timed in. That left the track wide open for Shook to take the win, trailed by Link Hall, Moull, Mike Havens and Mel Shroufe.

The black flag fell again on one of the early leaders of the feature. Don Taylor worked his way expertly through traffic to take the win by a big lead over Billy Younkin, Jim Stemen, Slade and Earles.

Next week the heats will all be "Crack-the-Whip" races, the last man across the line each lap is eliminated. Also it will be "Kiddies Night", when all the "kids" can ride in their favorite cars.

Hosting WCTU at Sand Lake

Mrs. Wilfred Waldron will host the WCTU for a picnic supper Tuesday, Aug. 12, at 6:30 p.m. at the Waldron cottage on Sand Lake.

The hostess suggests that anyone who would enjoy the lake would be welcome to come in the afternoon.

Those attending for supper will bring their own table service and food to pass.

Hear "Whoppers"

Due to so many vacationing, only 14 members of the Wit and Wisdom Club attended the picnic at Hidden Lake Gardens Monday evening, however this did not dampen the spirits of the group.

An unannounced program of "Whoppers" was presented with some most amusing and although they were supposed to be true stories, many were unbelievable.

The Club recessed until the first Monday evening in October.

Mr. and Mrs. Orville Laidlaw, honorary members since their home is in Florida, were present to greet members.

Mrs. Herbert Munger, chairman of the arrangements, was assisted by Mrs. H. B. Willmott and Mr. and Mrs. John Lott.

Mrs. Clarence Damon is the president for the ensuing year.

Plain & Fancy Beauty Bar

(FORMERLY WAYSIDE BEAUTY SHOP)

Open Tues. — Sat.

EVENINGS BY APPOINTMENT

1204 W. Chicago Blvd. Ph. 423-8000 for appointment

ADELINE HANDY, OWNER-OPERATOR

JEANNE WEINBERG, MANAGER-OPERATOR

THE POINT IS

You can pay more for prescribed medicine, but you can't buy better quality or better service than we provide. Let us prove it. Bring your next prescription to this Pharmacy.

HOLMES

PRESCRIPTION PHAMACY

FREE DELIVERY

Beauty blooms . . . for your wedding, in our

Flowers

We Promise You . . .

The complete bridal service by our competent staff will provide attention to the dozens of traditional details which insure a perfectly memorable wedding and reception.

- Creatively designed floral arrangements will enhance your church and reception hall.
- Our silver candelabra, festooned with flowers, may be just the decor accent you're looking for.
- Bridal party bouquets, uniquely styled to complement the gowns.

We're taking bookings for fall and winter weddings.

Kukini Flowers

CLINTON 456-4544

"Free Kiddie Rides In Race Cars" at

Manchester Speedway

Friday Night, Aug. 8th

Time Trials at 7 Racing at 8:30

2½ Miles South of Manchester or 4½ Miles Northeast of Irish Hills.

RAIN DATE: SUNDAY NIGHT, ONE HOUR EARLIER

ALSO — REPLACING ALL HEAT EVENTS WITH "CRACK THE WHIP"

STARTING WITH LAP NO. 4 — THE LAST CAR TO CROSS FINISH LINE IS ELIMINATED — THESE DRIVERS WILL BE PUSHING THESE CARS FOR ALL THAT IS IN THEM.

"DON'T MISS IT"

Introducing all new 1970 ZENITH®

Handcrafted Compact Portable

COLOR TV

Big enough to enjoy from anywhere in the room...yet small enough to fit anywhere!

DEN

KITCHEN

BEDROOM

14" Personal Portable

DIAG. 102 sq. in. picture

All new smartly styled custom compact personal portable. Charcoal color and Light Gray color (A3510C), or Beige color and White color (A3510B). Handcrafted Chassis with Zenith Chromatic Brain Solid-State Color Demodulator. Advanced Super Video Range Tuning System.

The PUTNAM • A3510

$298

16" big-screen Compact Portable

DIAG. 145 sq. in. picture

All new elegantly styled compact big-screen portable. Dark Brown color and White color (A3710B), or Dark Beige color and Light Beige color (A3710L). Handcrafted Chassis with Zenith Chromatic Brain Solid-State Color Demodulator. Advanced Super Video Range Tuning System.

The BERTRAM • A3710

$328.00

Choose ZENITH—the handcrafted portable tv

your MICHIGAN BANKARD welcome here

GAMBLES

DON MARTIN & SON

OWNERS — TECUMSEH

Carolyn N. Mills and Richard D. Kaiser Wed

The Presbyterian Church of Lakewood, O., was the setting for the Saturday wedding of Carolyn Nancy Mills of Lakewood and Richard D. Kaiser with Dr. J. S. Hart performing the ceremony.

The bride is the daughter of Mr. and Mrs. Russell Mills of Lakewood. Parents of the groom are Mr. and Mrs. Wayne F. Kaiser, 204 N. Wyandotte St.

MRS. RICHARD D. KAISER

The bride, escorted to the altar by her father, wore a gown of white organza with long sleeves, a wedding ring neckline, A-line skirt and Venice lace. Her veil was a chapel length mantilla edged with lace.

She carried a bouquet of white Phaelanoosis, pink roses and stephanotis.

Her attendants, all in pink gowns, were Marilyn Mills, sister of the bride, as maid of honor, Martha Rose Mills and Mary Louise Mills, cousins of the bride, of Beaver Falls, Pa., the bridesmaids.

The junior bridesmaid was the groom's sister, Joanne Susan Kaiser of Tecumseh. Each carried a topiary bouquet of pink carnations and ivy.

Wayne F. Kaiser, father of the groom, was best man. Ushers were William Mills of Beaver Falls, Pa., and Robert Mills and Donald Mills of Lakewood, O., cousins of the bride, and Michael Dean Schneirla, cousin of the groom.

A reception was held in Lawther Hall for 250 guests with a wedding dinner given by the bride's parents at Stouffers, Westgate. A rehearsal dinner was hosted by the groom's parents Friday evening at the Dover Chalet, Westlake, O.

The bride is a graduate of the School of Nursing, Indiana University.

The groom is a graduate of Eastern Michigan University, recently returned from Vietnam. He is presently assigned to a missile base in White Sands, N. M.

Pamela Sue Beckey Marries Wayne D. Sisty

Pamela Sue Beckey, daughter of Mr. and Mrs. William Beckey, 412 E. Logan, and Wayne Fredrick Sisty, son of Mr. and Mrs. Raymond Sisty, 3941 Kaiser Rd., were united in marriage by the Rev. K. W. Strack Aug. 2. The ceremony took place in the Grace English Evangelical Lutheran Church.

William Whiting was soloist, accompanied by Candy Chrisman on the organ.

Miss Beckey approached the altar on the arm of her father and wore a floor length chantilly lace gown with bouffant skirt and long sleeves. The bodice, trimmed in sequins, graced a sabrina neckline.

Her shoulder length veil was secured to a rose petal head piece and she wore pearl earrings, a gift from the groom. She carried a cascade of daisies.

Sharon Meyers, Tecumseh, was maid of honor in a mint green floor length, sleeveless, empire waist gown.

Terri Komon, of Holloway, Debbie Cain, and Connie Bater, cousin of the bride, of Tecumseh, were bridesmaids in yellow chiffon gowns fashioned after that of the maid of honor.

P. K. Limes of Tecumseh, served as best man. Mike Bater, cousin of the bride, Ron Oliver of Tecumseh and Larry Harsh of Adrian, were ushers.

Tiny Judy Summers, cousin of the bride, was flower girl, escorted by her brother, Jimmy, ring bearer.

The recention was held at the Tecumseh Products Union Hall and featured a cake made by Nancy Crest.

Miss Beckey is a 1969 Tecumseh High School graduate. Mr. Sisty graduated from Clinton High School and is employed at the Ford plant in Rawsonville.

Rehearsal dinner was hosted by the groom's parents at their home.

Following a wedding trip through the eastern states for two weeks, the new Mr. and Mrs. Sisty will be at home at 3600 Westgate Place, Tecumseh.

MRS. WAYNE D. SISTY

The engagement of Darlene Staulter to Dean Evers is announced by her parents, Mr. and Mrs. Wilton Staulter, Britton. Mr. Evers is the son of Mrs. Claude Prowant of Adrian.

Fat Overweight

Available to you without a doctor's prescription, our product called Galaxon. You must lose ugly fat or your money back. Galaxon is a tablet and easily swallowed. Get rid of excess fat and live longer. Galaxon costs $3.00 and is sold on this guarantee: If not satisfied for any reason, just return the package to your druggist and get your full money back. No questions asked. Galaxon is sold on this guarantee by:

KEN-RAY TECUMSEH DRUG, Tecumseh. Mail orders filled.

Marrianne Weir, Larry L. Graham Nuptials Spoken

Marrianne Weir, daughter of Mr. and Mrs. John Weir, Ann Arbor, and Larry L. Graham, son of Mr. and Mrs. Curtis Graham, of 130 College St., Britton, recited vows of marriage in a ceremony performed by the Rev. D. C. Warner.

The wedding took place in the Ridgeway Nazarene Church, Saturday, Aug. 2.

Miss Weir chose a street length gown of white nylon over taffeta with a high neck and full cuffed sleeves which were trimmed with daisies.

The bridal bouquet was daisies and white carnations graced by a ribbon leaf trim.

Carol Weir was her sister's matron of honor. Michael Jordan, Britton, served as best man.

Following a wedding trip through northern Canada, the new Mr. and Mrs. Graham will reside in Britton.

To Honor Couple at Open House

The marriage of Mrs. Garth Hall to John R. Doughty of Petersburg took place July 27 and was performed by the Rev. Max Bailey at the Tipton Community Church.

The couple was attended by Mrs. John Strahl of Midland and Lewis Doughty from Wayne.

Guests included Kathleen Hall, Joel Jaffe of Kalamazoo; John Strahl and Mr. and Mrs. Richard Doughty and daughter, Tania, of Brooklyn.

The new Mr. and Mrs. Doughty will reside at 5305 Clinton-Macon Rd., Clinton, and invite family and friends to an open house at their home Sunday, Aug. 17, from 2-6 p.m.

Shower Honors August Bride

Carolyn Sebring was the honored guest at a bridal shower July 31 for which Mrs. Fred C. Dickinson and Mrs. Frederick F. Dickinson were co-hostesses. The 24 guests were served dessert as they arrived from Tecumseh, Monroe, East Lansing and London, England.

An evening followed of Court Whist with prizes going to Miss Sebring and her respective partner after each hand. Mrs. Wallace MacGeorge received the evening prize.

Following the games the bride-elect was presented with many lovely gifts. Her marriage to Ronald George of East Lansing, will take place Aug. 22.

Buy, Sell, Rent with a Want-Ad

MRS. JAMES B. KOPAS

Fawn Theresa Choske and James Bernard Kopas Wed

Fawn Theresa Choske, daughter of Mr. and Mrs. George A. Choske, 707 Wenonah, became the bride of James Bernard Kopas, son of Mr. and Mrs. Bernard Kopas, Redford Township, in a ceremony performed by the Rev. Father Handley with the Rev. Herald Hendricks, maternal grandfather of the bride, assisting.

The ceremony was held in the St. Elizabeth Catholic Church Aug. 2, with Mrs. Donald Johnson accompanying on the organ.

The bride approached the altar on the arm of her father and wore a high fitted, A-line, floor length gown of heavy white crepe. The gown, made by the bride, featured a jewel neckline, full length shaped sleeves and a chapel length train. The neckline was graced with sculptured braid trim with hand beading.

Miss Choske wore a floor length veil with a bow headpiece and carried a classic cascade of white orchids, white sweetheart roses and stephanotis.

Karen Kopas, sister of the groom, was maid of honor in a floor length lavender dotted swiss, empire waist gown. It featured a full skirt and sheer long sleeves.

She wore a shoulder length veil with lavender leaves and sprinkled with seed pearls and carried a colonial bouquet in various shades of lavender.

Judi Chinoski, cousin of the groom from Plymouth, was bridesmaid. Her gown, headdress and flowers were the same as the maid's of honor.

James Dargurz, of Detroit, served as best man. Ushers were Frank and Fred Choske, brothers of the bride, and Dan Gdowski, of Redford Township.

The reception was held in St. Elizabeth school for 225 guests. Karen, Pat, Pam, Janice and Beverly Hendricks and Susan Gale assisted at the reception.

Miss Choske, a 1964 Tecumseh High School graduate, and a 1968 graduate of Michigan State University, will teach physics at Lakeview High School in St. Clair Shores in the fall. Mr. Kopas, a 1964 Thurston High School graduate, and a 1969 graduate from Michigan State University, will teach mathematics at Ottawa Junior High in St. Clair Shores.

The rehearsal dinner was hosted by the bride's parents Friday evening at the Country House.

Following a wedding trip along the east coast for 10 days, the new Mr. and Mrs. Kopas will be at home at Rivercrest Arms Apts., Denton St., Mt. Clemens.

TECUMSEH
STOCK BROKER
ERNEST H. OLIVER
133 W. Chicago 423-3760
Branch:
James C. Butterfield, Inc.

elegance is a
FORMAL
matter at
GREEN'S
Downtown Tecumseh

You can rent that special look, in the smartest styles.
- Tuxedos
- Dinner Jackets
- Summer Formals
- Cutaway
- Stroller
- Full Dress
- Accessories

Robison - Eaton Vows Are Spoken

Judy Christine Robison and Meryl Eaton were united in marriage Saturday evening in the First Presbyterian Church.

The Rev. William Winch, pastor of the First Presbyterian Church of Adrian, performed the 6:30 ceremony.

Judy is the daughter of Mr. and Mrs. Norman Robison, 611 Adrian St., and Meryl is the son of Mr. and Mrs. Arthur Eaton, Monroe Rd.

Mrs. Fred C. Dickinson was the organist.

The bride approached the altar on the arm of her father and wore a floor length, empire, A-line gown of organza over taffeta with chantilly lace trim on the bodice and down the skirt front. Her gown featured a high lace neckline and long Bishop sleeves trimmed with sequins.

Her headpiece was a matching lace camelot cap. It secured the chapel length veil edged with rows of lace and sequins. The bridal bouquet was of white orchids and stephanotis.

Beverly Robison was her sister's maid of honor. Bridesmaids were Diane Seager and Sharyl Gartee, friends of the bride. They carried bouquets of Fuji and Pompon mums.

Kenneth Wright served as best man. Ushers were Philip Van-Valkenburg and Louis Wagner.

Shelly Robison was her sister's flower girl and Steve Rumler escorted her as ring bearer.

A reception was held at the Odd Fellow Lodge for 150 guests.

The bride attended Cleary College last year. Meryl will be a sophomore at Michigan State University this year.

The new Mr. and Mrs. Eaton will reside in East Lansing after a wedding trip through the Upper Peninsula.

MRS. MERYL EATON

THIS WAY TO A PERFECT... VACATION

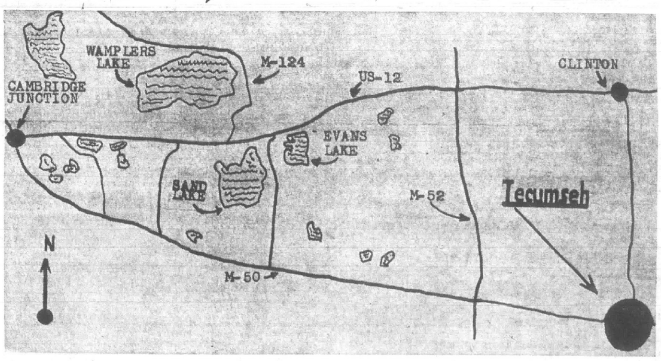

The city of Tecumseh extends an invitation to our neighbors in the Irish Hills to visit and shop in Tecumseh. Tecumseh offers the closest and most complete shopping center for resorters in the Irish Hills. A beautiful community of 8,500 awaits just minutes east of vacationland.

GREEN'S MEN'S AND BOYS' WEAR: FEATURING THE FINEST IN NATIONALLY NAMED BRANDS OF BOYS' AND MEN'S WEAR.

J. L. LAWSON TV AND APPLIANCES: WE COVER THE MAP ON SALES AND SERVICE. 423-2963.

EGGLESTON'S JEWELRY: COMPLETE WATCH AND JEWELRY REPAIR. DOWNTOWN TECUMSEH.

ONE HOUR MARTINIZING: SHIRTS LAUNDERED FOR 24c WITH $1 CLEANING ORDER.

A & W ROOT BEER: AN ISLAND OF REFRESHMENT AT 809 W. CHICAGO BLVD.

TECUMSEH OFFICE SUPPLY: "SERVICE IS OUR TRADEMARK". CLOSED FRIDAY AT 5 P.M. AND SATURDAYS.

UNITED SAVINGS BANK OF TECUMSEH: FRIENDLY, COMPLETE BANKING SERVICE.

OSBORNE'S DEPARTMENT STORE: "CLOTHE THE FAMILY FOR LESS".

HOLMES PHARMACY: OPEN SEVEN DAYS A WEEK. PACKAGE LIQUOR DEALER.

GASTON'S JEWELRY: COMPLETE JEWELRY LINE, DOWNTOWN TECUMSEH.

KEN-RAY DRUGS: EVERYTHING FOR LESS AT KEN-RAY IN DOWNTOWN TECUMSEH.

CALHOUN'S SCHOOL OF AVIATION: AUTHORIZED PIPER FLITE CENTER. MEYERS AIRPORT. 423-7600. INTRODUCTORY LESSON $5.

CAL'S TOG SHOP: LADIES' FASHIONS IN BEAUTIFUL DOWNTOWN TECUMSEH.

FLANDERS MUSIC STORE: FOR THE SWEETEST VACATION SOUNDS AROUND GO TO FLANDERS.

BALDWIN HARDWARE: COMPLETE LINE OF HARDWARE FOR VACATIONERS. ON THE BOULEVARD IN TECUMSEH.

LES DALLAS DODGE-RAMBLER: CHRYSLER BOATS AND MOTORS — NIMROD CAMPING TRAILERS.

A & P FOOD STORE: SUPER MARKET ON N. EVANS ST., TECUMSEH.

KROGER STORE: LARGE SUPER MARKET AT WEST EDGE OF TECUMSEH.

LENAWEE FUELS: PURE OIL PRODUCTS. 423-4770

R. S. MOORE LUMBER: TECUMSEH CENTER FOR BUILDING MATERIALS.

VAN-MERS DEPARTMENT STORE: SHOES AND CLOTHING FOR THE ENTIRE FAMILY. FREE PARKING.

WRIGHT'S PHARMACY: SAUNDERS CANDY.

GAMBLES: BOATS, OUTBOARD MOTORS, FISHING AND CAMPING EQUIPMENT, FURNITURE, MAJOR APPLIANCES, HARDWARE. DOWNTOWN TECUMSEH.

THE CHICKEN BASKET: 306 N. EVANS ST. JUST DIAL 423-2750. YOUR ORDER WILL BE READY TO PICK UP WHEN YOU ARRIVE.

SHOPPING DIRECTORY FOR TECUMSEH
MOST BUSINESSES OPEN UNTIL 9 P.M. FRIDAYS

Marda Gene Duncan's

Through My Window

BIG, BLACK, UGLY, BUT BENEFICIAL

Since they keep working themselves into conversations lately — Betty Flanders and I were talking about them the other day and several weeks ago John Raymond featured them on his 10:35 a.m. Bird Watchers' program — I decided to do some bird-book reading about turkey vultures. I was pleasantly surprised, these are interesting birds. Yes, I am serious.

These are big birds, averaging about 29 inches in length and with a wing span which may be in excess of 70 inches. When seen close up, they are almost unbelievably ugly. Most of this is due, of course, to the vulture's incredible head. It is small and completely naked.

The skin is reddish and "deeply corrugated". (Isn't that a marvelous way to describe deep wrinkles? I thank "Birds of America" for it.) By the way, there is a very sound reason for this featherless head, the birds are not just vying for top prize in an ugly contest. They are carrion eaters and the bare head is a sanitary precaution — can you imagine how filthy feathers would become?

★

IT IS AS members of Mother Nature's clean-up brigade that these black colored birds serve mankind. It is an invaluable service, too. As they soar high, using air currents with an efficiency which beats the best glider pilot, they are ever on the alert for dead animals.

Their eyesight is superb and they spot "kills" from great distances. Once a turkey vulture starts his descent, his [illegible] are noticed by others and soon, even though minutes before the sky looked clear of birds, the crowd starts gathering. With the slaughter which takes place on our highways each day, just think what would happen if the dead animals were not removed.

There are many misconceptions about turkey vultures, but this is true about most of the big birds of prey. They are all criticized, condemned, and maligned unjustly. Practically never does a turkey vulture kill an animal. They are not equipped for it, their feet are far too weak to act as death traps. In fact, they are not even good for "carrying dinner home". Therefore, no turkey vulture sweeps down to steal and make off with a farmer's chicken.

If sometimes these birds let a dead animal "season"; it is now known that they do it because their hooked bills are not strong enough to tear apart a large carcass until the breakdown of decay has progressed to an advanced stage. They are truly designed for just one job, ridding the countryside of dead bodies.

★

ALTHOUGH TECHNICALLY they spend their days hunting alone, these birds do congregate together at night. A suitable woodlot will become a vulture nest. There is such a spot to the west and slightly north of Tecumseh.

Not only do the birds return to this area every evening but it is also where they raise their families. They build no nest but will, instead, lay their two creamy white eggs, which are heavily marked with brown or even lavendar streaks, in a sheltered spot on the ground or a hollow stump. The young turkey vultures must be grotesque — naked upon hatching, they soon grow a covering of long white down. Ugh.

It is in the air that these birds come into their own. They are phenomenal soarers. They know how to pick air currents and ride them. In the morning, they wait until the sun's warmth has started the air moving and when the thermals, columns of rapidly-rising air, appear so do the vultures.

They pick out one of these "invisible chimneys" and circle in it until they are high in the sky. It is an effortless flight, just a few wingbeats now and then.

So it is that on these nice summer days when you see a tiny speck in the sky it may be a turkey vulture, when you see a soaring bird with a small head, a relatively long, narrow tail, and the wings held in a slightly higher than horizontal position, it is a turkey vulture and please remember that it is big, black, ugly, but beneficial.

NEXT WEEK: "Half-Baked."

Croswell Enters Final Weekend

The last chance for area theatre-goers to see the 1969 summer season of music and mirth at the Croswell in Adrian is approaching this weekend.

The Croswell, launching its season July 3 with "Gypsy" will close on Saturday and Sunday with the same production. Due to a cancellation of the July 4 performance of the Jule Styne-Arthur Laurent-Stephen Sondheim musical a matinee will be held on Sunday at 2 p.m.

Thursday and Friday the summer theatre will present the two final performances of Woody Allen's hilarious farce, "Don't Drink the Water".

The evening performances begin at 8:30 p.m. and both are commendable fare for the local patrons of theatre arts.

$5.00 Worth of Drycleaning for $3.98 (Month of August Only)

Enjoy the same fine quality drycleaning that is recognized by America's leading fabric manufacturers . . . and SAVE OVER 20%!

Santone Certified Master Drycleaner

Bancroft CLEANERS

Heart Fund Grows

Contributions to the Heart Fund were made in memory of:

Louis E. Philipp by Mrs. Lloyd Lighthall and family.

William Burtless by the teachers and friends from Ridgeway and Macon Schools.

Earl Greene by Rev. and Mrs. Russell Cooper; Dr. and Mrs. H. D. Ocamb, and the teachers and friends from the Ridgeway and Macon Schools.

Charles C. Richard by Mr. and Mrs. Harold Black.

Ann Laslo by Mrs. Frank Wroblewski.

Flossie Ellis by the Culbertson District Neighbors and Friends, Mr. and Mrs. Raymond Pask, Alice Everhart and Bertha M. LaPointe.

Vera Clough by Patricia and Stanley Dobek.

Other contributions were made in memory of Clyde Hindes, Mrs. Edna Helzerman, George Adamson, Floyd Bryan and R. N. Gamboe.

Used Cars & Pickups
Aluminum Boats & Trailers
T. J. WAGNER SALES
Tecumseh

Cleary College is accepting applications from those who want to specialize in business

Cleary College offers one, two and four-year programs leading to a diploma, associate degree or bachelor's degree. At Cleary you learn more so you can earn more upon graduation. And the prestige of a Cleary business education assures you of a more rewarding future. Because Cleary College specializes in training you for a successful management, accounting or secretarial career, more jobs are available than Cleary can supply graduates to fill.

Register Now for Fall Term September 22,1969

Day and Evening Classes—8 a.m. through 3 p.m. daily; evening class hours available Monday through Friday for one, two or three nights a week.

If you think you can cut it... CUT IT.

Please send me your free catalog.
I am interested in the _____ term.
Name _____
Address _____
City _____ State _____
Zip Code _____ Phone _____

CLEARY COLLEGE
SPECIALISTS IN BUSINESS EDUCATION SINCE 1883
2187 Washtenaw, Ypsilanti, Mich. 48197 Phone HU 3-4400

LEGAL NOTICE

MORTGAGE SALE

Default has been made in the conditions of a mortgage made by J. W. WOODS and VERSIE M. WOODS, his wife, to CITIZENS MORTGAGE CORPORATION, a Michigan corporation, Mortgagee, dated October 10, 1968, and recorded on October 15, 1968, in Liber 524, on page 351, Lenawee County Records, Michigan, and assigned by said Mortgagee to KEYSTONE SAVINGS ASSOCIATION by an assignment dated October 29, 1968, and recorded on November 7, 1968, in Liber 525, on page 149, Lenawee County Records, Michigan, on which mortgage there is claimed to be due at the date hereof the sum of Twelve thousand two hundred fifty-seven and 96/100 Dollars ($12,257.96), including interest at 6¾% per annum.

Under the power of sale contained in said mortgage and the statute in such case made and provided, notice is hereby given that said mortgage will be foreclosed by a sale of the mortgaged premises, or some part of them, at public vendue, at the Circuit Court House, Adrian, Michigan, at 10 o'clock a.m., local time, on November 7, 1969.

Said premises are situated in City of Adrian, Lenawee County, Michigan, and are described as: **Lot 19, Block 1, A. J. Comstock's Eastern Addition to Adrian No. 2, City of Adrian, a part of the Northwest Fractional ¼ of Section 1, Town 7 South, Range 3 East, according to the Plat thereof as recorded in Liber 41 of Deeds, Page 796, Lenawee County Records.**

The length of the period of redemption for such sale will be 6 months.

Dated: August 7, 1969.

KEYSTONE SAVINGS ASSOCIATION
Assignee of Mortgagee.
Levin, Levin, Garvett and Dill,
Attorneys for Assignee
1250 Penobscot Building,
Detroit, Michigan 48226.
8-7—10-30

ORDER OF PUBLICATION
General

STATE OF MICHIGAN, Probate Court for the County of Lenawee.

Estate of ELIC RAKISYZ, a/k/a ALEC RAKESYZ, Deceased.

It is Ordered that on Monday, the 25th day of August, 1969, at 9:30 a.m., in the Probate Courtroom, in the City of Adrian, Michigan a hearing be held on the petition of Gregory J. Forsthoefel for license to sell real estate of said deceased. Persons interested in said estate are directed to appear at said hearing to show cause why such license should not be granted.

Publication and service shall be made as provided by Statute and Court Rule.

Dated: July 24th, 1969.

MAURICE SPEAR,
Judge of Probate

A True Copy
MARIE A McNULTY
Probate Register
Beardsley & Forsthoefel'
Attorneys for Estate
102 North Maumee Street
Tecumseh, Michigan 7-31—8-14

ORDER OF PUBLICATION
General

STATE OF MICHIGAN, Probate Court for the County of Lenawee.

Estate of JANE YOUNGLOVE aka JENNIE YOUNGLOVE, Deceased.

It is Ordered that on Wednesday the 24th day of September, 1969, at 10:00 a.m., in the Probate Courtroom, Courthouse, Adrian, Michigan a hearing be held at which all creditors of said Deceased are required to prove their claims. Creditors must file sworn claims with the Court and serve a copy on David S. Younglove, 7921 Monroe Road, Tecumseh, Michigan, prior to said hearing.

Publication and seqvice shall be made as provided by Statute and Court Rule.

Dated: July 16th, 1969.

MAURICE SPEAR,
Judge of Probate.

A True Copy
MARIE A. McNULTY
Probate Register
Robert L. French
Attorney for Estate
115 South Pearl Street
Tecumseh, Michigan 7-31—8-14c

ORDER OF PUBLICATION
General

STATE OF MICHIGAN, Probate Court for the County of Lenawee.

Estate of ELIC RAKISYZ, a/k/a ALEC RAKESYZ, Deceased.

It is Ordered that on Wednesday the 24th day of September, 1969, at 10:00 a.m., in the Probate Courtroom in the City of Adrian, Michigan a hearing be held at which all creditors of said deceased are required to prove their claims. Creditors must file sworn claims with the court and serve a copy on Gregory J. Forsthoefel, 102 North Maumee Street, Tecumseh, Michigan, prior to said hearing.

Publication and service shall be made as provided by Statute and Court Rule.

Dated: July 18th, 1969.

MAURICE SPEAR,
Judge of Probate.

A True Copy
MARIE A. McNULTY
Probate Register
Beardsley & Forsthoefel,
Attorneys for Estate
102 North Maumee Street
Tecumseh, Michigan. 7-24—8-7

Starts Aug 10 thru Aug. 16, 1969

1969 PROGRAM
Right to Change Reserved

SUNDAY, AUGUST 10
Noon at 6:00 p.m.—4-H Chicken Barbecue
2:30 to 4:00 p.m.—Church Service
6:30 p.m.—Pony Pulling

MONDAY, AUGUST 11
Exhibits Open In All Departments
4:00 p.m.—Gates Open
6:00 p.m.—Queen's Parade
7:30 p.m.—Queen's Contest "Crowning of Queen" Feature "Adrian City Band"

TUESDAY, AUGUST 12
KIDS DAY
2 BICYCLES GIVEN AWAY
3:00 p.m.—Pony Races
6:30 p.m.—Heavyweight Tractor Pulling—Front of Grandstand

WEDNESDAY, AUGUST 13
10:30 a.m.—Heavyweight Horse Pulling
1:30 p.m.—Lightweight Horse Pulling
6:30 p.m.—Horse Races
8:30 p.m.—Grandstand Revue — Sally & Sandy. Featuring "Steve Smith"

THURSDAY, AUGUST 14
KIDS DAY
10:00 a.m.—Tractor Pulling (light)
6:00 p.m.—Horse Races
8:30 p.m.—Starring Sally & Sandy, and Steve Smith

FRIDAY, AUGUST 15
10:00 a.m.—Tractor Pulling (medium)
1:30 p.m.—Junior Livestock Sale
6:00 p.m.—Horse Races
8:30 p.m.—Starring "Jean Shepherd & the Homesteaders"

SATURDAY, AUGUST 16
9:00 a.m.—County Horseshoe Pitching
11:00 a.m.—Auction of Rabbits
1:00 p.m.—Open Horseshoe Pitching
1:00 p.m.—Horse Races
2:30 p.m.—Pony Races
5:00 p.m.—Lenawee County Firemen's Waterball Contest
7:00 p.m.—International Auto Daredevils Thrill Show
9:00 p.m.—International Auto Daredevils Thrill Show

KIDS DAY
TUESDAY and THURSDAY
(i you're under 16 you get in FREE)
ALSO
2 BICYCLES
GIVEN AWAY TUESDAY

Wednesday & Thursday
Sally & Sandy
From
The Lawrence Welk Show
PLUS
"STEVE SMITH"

FRIDAY
Starring
"JEAN SHEPHERD"
and
"THE HOMESTEADERS"
DON'T MISS IT

HORSE RACING
Starts
WEDNESDAY

HEAVY & LIGHT HORSE PULLING

INTERNATIONAL AUTO DAREDEVILS THRILL SHOW

2 SHOWS
Saturday Night

JUNIOR LIVESTOCK SALE

HORSESHOE PITCHING COUNTY AND OPEN

PONY RACES

Herrick Hospital Memorial News

ADMISSIONS

JULY 29
Julia Fielder, Adrian
John Gilbert, Britton
Sandra Sackett, Clinton
Theodore Zerwin, Ann Arbor

JULY 30
Pearle Griewahn, Adrian
Sara Jenkins, Tecumseh
Georgia Liserbee, Tecumseh
Thomas Marshall, Manchester
Julia Steinaway, Manchester

JULY 31
Mary Brion, Tecumseh
Frank Glenn, Tecumseh
Owen Fisher, Britton
Michael Kurowicki, Tecumseh
Wanda LaGore, Brooklyn
Nettie Socks, Tecumseh
Karen Thomson, Onsted

AUGUST 1
Steve Clark, Dundee
Dixie E. Fowler, Tecumseh
Celestine N. Riddell, Clinton
Sue A. Upell, Tecumseh

AUGUST 2
Bruce Carter, Adrian
Merrick Dibble, Tipton
Calvin Dixon, Tecumseh
Clara Fisk, Manchester
John Harrison, Clinton
Harry Moore, Wamplers Lake
Robert Staulter, Tecumseh
Sharon Weyher, Britton

AUGUST 3
Forest Abner, Tecumseh
Bartlette Aluto, Clinton
Craig Davis, Tecumseh
Margaret Kappler, Manchester
Dorothy Miller, Ridgeway
Sylvia Norris, Tecumseh
Anna Vallie, Britton
Donald Whelan, Tipton

AUGUST 4
Tempie Byrd, Tecumseh
Jerry Coffey, Tecumseh
Marian Cornell, Adrian
Edward Hall, Toledo, O.
Patricia Isaacson, Deerfield
Wayne Lembrick, Britton
Ellen Pratt, Manchester
Suzette Ross, Tecumseh

DISCHARGES

JULY 29
Michelle Kring, Tecumseh
Steve Hosler, Adrian
Lisa Hosler, Adrian
Randall Skinner, Tecumseh
Raymond Miller, Toledo, O.
Luren Strait, Britton
Vera Driffil, Tecumseh
Julia Steinaway, Manchester
Ira Wight, Tecumseh
Vera Krajci, Warren
Lillian Kovic, Adrian
Lula Hawkins, Tecumseh
Minda Boyce, Tipton

JULY 30
Theodore Zerwin, Ann Arbor
Douglas Baird, Clinton
Theresa Measel, Howe
Sharon Frayer, Britton
Sandra Sackett, Clinton
Elaine Forgacs, Ridgeway
Leon Van Deusen, Clinton
Mrs. Edward Pfaffinger and infant daughter, Brooklyn

JULY 31
Timothy Paulette, Tecumseh
Gladys Dermyer, Tecumseh
Leon Anderson, Adrian

AUGUST 1
William Hill, Britton
John Gilbert, Britton
Pamela Rangler, Clinton

AUGUST 2
Wanda LaGore, Brooklyn
Velma Munger, Clinton
Steve Clark, Dundee
Thomas Marshall, Manchester
Mrs. Donald Jedele and infant daughter, Clinton

DIAPER DARLINGS

JULY 29
Teresa Ann Jedele, 7 lbs., Vicki and Donald Jedele, Clinton.

JULY 30
Jacqueline Pearle Griewahn, 8 lbs., 5 ozs., Pearle and Gerald Griewahn, Adrian.

AUGUST 3
Sara Jenkins, Tecumseh
Sue Upell, Tecumseh
Ruth Hoover, Clinton
Geraldine Huber, Manchester

AUGUST 4
Frances Haas, Britton
Tempie Byrd, Tecumseh
Carrie Green, Tecumseh
Celestine Riddell, Clinton
Clyde Gunder, Tecumseh
Ernest Cook, Petersburg
Forest Abner, Tecumseh
Karen Thompson, Onsted
Mrs. Gerald Griewahn and infant daughter, Adrian

Troop 17 Returns from Canada Trip

TIPTON — The members of Troop 17 and their adult leaders returned Sunday from a fishing trip to Missanabie, Ont., Canada, where they spent a week fishing and camping at Fletcher and Souliere's Camp on Murry Lake.

En route the troop toured the locks at Sault Ste. Marie, where they saw the new Poe Lock in operation. The lock lifts boats 21 feet from Lake Michigan into Lake Superior.

The trip north along Highway 17 was spectacular and the troop was impressed by the beauty of the Agawa Canyon country.

Honors for the largest fish caught went to James Karle, a northern pike, and for the largest walleye to Donald Heistand. Every boy caught at least one fish.

Requirements for the trip were that every boy had advanced one rank in the past year.

Boys making the trip were James Karle, James Manley, Donald Heistand, Marc Hall, Cory Cox and Roger Cook. Adults were Charles Manley, in charge of photography and recreation; Robert Karle, boats, motors and fishing; Guy Cox, tents and cooking. The trip was under the direction of Scoutmaster Dean Cook.

Highlight of the last night out was "Dads' Treat" with the troop dad buying the boys' dinner and presenting each boy making the trip with a shoulder patch commemorative of the trip. The trip traveled over 1160 miles.

Troop 17 is sponsored by the Tipton Community Congregational Church.

Platts Entertain at Bridal Shower

TIPTON — Bride-elect Marilyn McKay, of Ann Arbor, was the guest of honor at a bridal shower Wednesday evening at the Richard Platt residence.

Hostesses were Mrs. Richard Platt and Mrs. Raymond Platt.

The evening was spent playing Bride Bingo.

Miss McKay opened many useful gifts for her new home.

A hostess gift was awarded to Mrs. Harold Radant.

Refreshments were served by the hostesses to the 25 guests present.

Marilyn will be married to Larry Shea Aug. 9.

—o—

Sharon Beebe of Ypsilanti arrived Friday to spend a few days here with her grandmother, Mrs. Lillian Hoagland. Mrs. Robert Beebe and the rest of the family joined them Sunday to take her daughter home again.

The engagement of Joyce Evelyn Thompson to George W. Cox is announced by her parents, Mr. and Mrs. Raymond Thompson, 505 Herrick Park Dr. Mr. Cox is the son of Mr. and Mrs. Wilbert Cox of Onsted. Miss Thompson is a 1969 Tecumseh High School graduate and has been attending Elite Academy of Beauty. Mr. Cox is a 1966 Onsted High School graduate and is employed at Tecumseh Products. An October wedding is planned.

Pvt. E/2 Gary H. Spillman, son of Mr. and Mrs. Charles H. Spillman, 301 Herrick Park Dr., is spending a 19-day leave with his parents and visiting relatives and friends. He completed basic training at Ft. Knox, Ky., and recently completed advanced Infantry training at Ft. Polk, La. He will report August 13 at Ft. Lewis, Wash., for assignment to Vietnam. Pvt. Spillman is a 1967 graduate of Tecumseh High School and before entering the service was employed at Faraday, Inc., in Tecumseh.

Moms Cheer As Dads Bow

Pack 73 held their July meeting at the home of Cubmaster, Walt Wonderly. The cubs did not leave their appetites home as nearly fifty pounds of hot dogs were devoured.

After dinner, the cubs played their fathers in an action-packed baseball game. Gregg Wonderly and Brian Bird were the battery for the cubs, performing admirably as they faced the determined fathers. Rae and Wonderly pitched for the fathers (their record for the three innings was 33 walks, 2 balks, and 1 unassisted double play — which didn't count).

The third inning opened with the score tied, 5-5, and because of the cheering of the mothers, the cubs scored 10 runs in their half of the third. (The fathers later decided that the hysterical shouting of the mothers and cubs must have been the reason the fathers had seven errors in the third inning.)

The three runs scored by the fathers in their half of the third were driven in by four visiting Girl Scouts who were trying to help the dads.

The game was called at the end of the third with the score at 15-5, Cubs ahead. The game ended as the father who brought the ball refused to let the Cubs hit his baseball unless they batted on one leg.

The Cubs will try to make things up to their dads when they meet at the Presbyterian Church at 5 p.m., Aug. 9. The cubs are going to take the dads to a Toledo Mudhens' game and show them that not all men get irate when they play ball.

Last Story Hour Will Be Aug. 13

Last story hour for the summer, 1969, will be held at the Tecumseh Public Library August 13, at 1:30 p.m. This time is for all children of the Tecumseh area who are in the elementary grades and also pre-school age.

Also, the library wishes to remind those who joined the "Mighty Dragons" to finish their summer reading and have their booklets checked in order for them to qualify for a certificate and their name to be placed on the roll of "Mighty Dragons". August 13 will also be the last date for them to qualify. Booklets may be brought in any day that the library is open.

—o—

Continued on next page

Member .....THE ORDER OF THE GOLDEN RULE

LESTER D. PROCTOR

Proctor FUNERAL HOME

313 W. POTTAWATAMIE ST.
TECUMSEH, MICHIGAN
PHONE 423-2525

DAVID E. CRISS

MOTOROLA
. . . THE CREATORS OF QUASAR COLOR TV
Introduces a hi-performance
multi-band portable
THAT PUTS THE WORLD OF SOUND AT YOUR FINGER TIPS!

- One long-wave band
- Two short-wave bands
- Super-sensitive FM reception
- Strong, clear AM reception

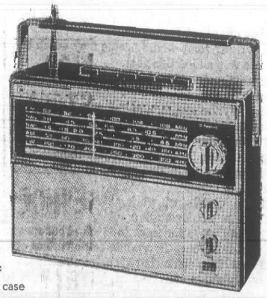

TP58F
Black case

- It's all solid-state for extra dependability and instant play
- Tuned RF stage for extra sensitive FM reception
- Operates on batteries (not included) or household power (built-in power supply)
- Has big 3" x 4¾" speaker up-front for improved listening pleasure
- Monopole antenna swivels to find the strongest FM or short-wave signal
- Built-in ferrite rod antenna for AM and long-wave reception
- Vernier fine tuning for extra convenience in tuning
- Pushbutton band selector $59.95

LAWSON TV & APPLIANCE
"WHERE SERVICE IS PART OF THE SALE"
MICHIGAN BANKARD welcome here
116 E. Chicago Blvd.
Open 9 to 6
Monday thru Saturday
Phone (313) 423-2963

HAY FEVER
and other pollen allergies relieved by the fine products we feature.
HOLMES PRESCRIPTION PHAMACY
FREE DELIVERY

LAST WEEK
SALE
Nationally Known Clothing Brands for Men and Boys
SLACKS - SUITS - SHOES
SPORT SHIRTS - BERMUDAS
SWIMWEAR - SPORT COATS
AND MUCH MORE
25% to 50% OFF
Quality Clothier for Men and Boys in Downtown Tecumseh
GREEN'S Men & Students Apparel

GREATEST CLEARANCE SALE IN OUR HISTORY IS NOW IN PROGRESS!
You'll never have a better opportunity to make a real buyer's deal on a new 1969 Mercury. Drive in today and we'll give you immediate delivery from our good stock of new cars.

Mercury Supersale!

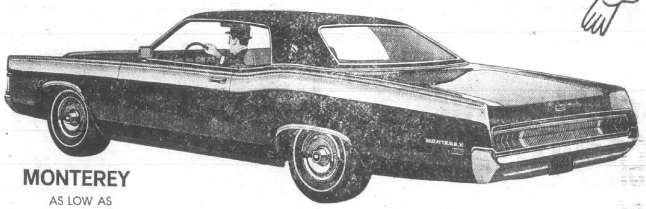

MONTEREY
AS LOW AS
$3,150

SPECIALLY EQUIPPED SPORTS SPECIAL
- automatic transmission
- power steering
- remote-control mirror
- white sidewall tires
- triple sports stripes
- deluxe wheel covers
- deluxe all-vinyl interior
- AM radio
- vinyl roof

Plus all these standard features:
- 390 V-8
- wide front and rear tread
- bright wheel opening, upper body and trunk lid moldings
- long 124" wheelbase
- special exterior trim
- deep-loop carpeting
- simulated woodgrain door trim panels and instrument panel

COUGAR
AS LOW AS
$2,950

SPECIALLY EQUIPPED SPORTS SPECIAL
- automatic transmission
- turbine wheel covers
- power steering
- E 78 x 14 white sidewall tires
- remote-control racing mirror
- AM radio
- unique rocker panel moulding
- mid-body paint stripe

Plus all these standard features:
- 250-hp 351 V-8
- concealed headlamps
- sequential rear turn signals
- bucket seats
- floor-mounted shift
- all-vinyl interior
- curved and ventless side windows

MONTEGO
AS LOW AS
$2,750

SPECIALLY EQUIPPED:
- 220-hp V-8
- white sidewall tires
- automatic transmission
- AM radio
- power steering
- remote-control mirror
- turbine wheel covers
- upper body spoils stripes
- trunk lid appliqué

Plus all these standard features:
- 116" wheelbase
- 18 cu. ft. trunk
- cloth-and-vinyl or all-vinyl interior
- deep-loop carpeting
- curved and ventless side windows
- bright window moldings
- bright and black curb molding

ALL MERCURYS ARE REDUCED TO SEPTEMBER PRICES! GOOD SELECTION IN STOCK!

See your Mercury Man
GEORGE UNDERWOOD FORDLAND
Just South of Clinton on the Tecumseh-Clinton Rd.
MERCURY LINCOLN

A NOSTALGIC RENDEZVOUS WITH A BYGONE ERA . . . FROM SWEET ROCK CANDY AND LICORICE STICKS TO THE HORSE-DRAWN HEARSE AND STEAM ENGINE. TRAIN RIDES, COMPLETE WITH HOLD-UPS.

1890 General Store
Pistols and Petticoats
Ballroom
1890 Ice Cream Parlor
Horse-Drawn Carriage

Western Trail Shop
Longhorn "Soft Drink"
Saloon and Restaurant
Comstock Lode Gold Mine
Children's Barnyard

Live Vaudeville Shows
Basket Shop
1890 Amusement Arcade
Old Sheriff's Jail
Old Caboose Candy Shop

"Dorothy Jane's"
Glass Gift Shop
Western Jewelry Shop
Silver Dollar Saloon

MUSEUM — FREE PARKING — FREE PICNIC AREA AND CLEAN PUBLIC RESTROOMS

STAGECOACH STOP
US-12 IRISH HILLS

"Close to the Irish Hills — Close to Tecumseh"

M-50-TEE
Lenawee's Finest Golf Driving Range
18-HOLE PUTTING COURSE
DRIVING STALLS — AUTO SETTERS
GROUND PLAY — FLOOD LIGHTS
DINA-FOG PEST CONTROL
Open 8 a.m. 'til 11 p.m.

M-50, 4 Miles West of Tecumseh
Phone 431-2212

NEWS OF IR

VOLUME 7, NUMBER 7 ☆ A SUMMER SECTION OF THE TECUMSEH HERALD ☆

LENAWEE COUNTY'S FINEST PUBLIC COURSE

Devils Lake Golf
COURSE
North End of Devils Lake

Green Fees — Week Days, $2.00 all day
Saturdays, Sundays & Holidays — $2.50 all day

WEE TEE GOLF
FUN FOR EVERYONE
OPEN EVERY DAY AND EVENING

on US-12
ACROSS FROM ENTRANCE TO HAYES STATE PARK

on US-223
NEXT TO DEVILS LAKE GOLF COURSE

Giant Ferris Wheel — Dodg'em Bumper Cars
30-Horse Merry Go-Round — Miniature Railroad Train
On US-223 — Next to Devils Lake Miniature Golf Course

NEW MANAGEMENT

IRISH HILLS Sports PARK
DAY OR NIGHT
SKI GOLF
SUMMER · WINTER

GOLF
7 DAYS A WEEK
AND UNDER THE LIGHTS

COCKTAIL LOUNGE & RESTAURANT

ENTERTAINMENT FRIDAY AND SATURDAY FROM 8:30 P.M.

IRISH HILLS SPORTS PARK
ON US-12 — BEHIND IRISH HILLS TOWERS

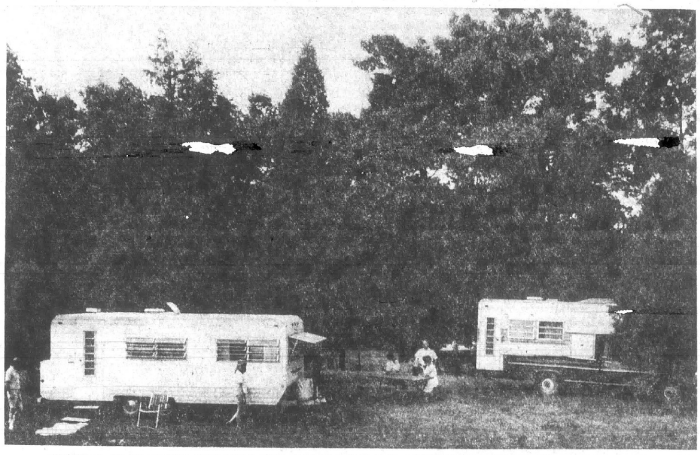

CAMPING AT ITS FINEST MIDST THE LUSH GREEN TREES AND GRASSY HILLS AND VALES OF JADO PARK.

Friday Night Thrills at

Thrills and spills, excitement plus is available every Friday at Manchester Speedway, just off of M-52, north of US-12.

Owned and operated by Veryl Schill, the popular speedway is in its eighth year with drivers coming from Lansing, Detroit, Coldwater, Kalamazoo and other surrounding areas to join the local drivers including Paul Whitaker of Tipton; Dennis Mastie and Bill Kopka, Britton; Joe Weaver and Richard Beasley, Tecumseh and David Markham, Clinton.

Sheriff Douglas J. Harvey of Washtenaw County was a regular at the clay bank track until the recent coed killings in his area required his time.

A Tecumseh Products employee since January, 1937, Schill started the Speedway as a hobby with three other men, neighbors who were interested in providing a place for their young sons to safely indulge in speeding without endangering their own lives and others.

He gradually bought out his co-partners and set off on an adventure that has paid off royally but also involved his own son, Harold, in a near fatal accident, the most serious the track has ever had.

Harold is recovering slowly from the accident which occurred June 2, 1967. Not embittered, Schill states, "We have quite a few roll-overs, but no one is usually seriously injured. We are quite rigid on the safety rules. All cars must have safety belts and drivers must use them, also shoulder harnesses, head rests, and crash helmets. Brakes are thoroughly checked before a driver is allowed to race."

Time trials begin at 7 p.m. each Friday evening with racing at 8:30 and Sunday racing is promised if the Friday night schedule is cancelled due to inclement weather.

From 20 cars entering competition when the track was new, now 80 sometimes enter the race with nearly 60 qualifying each week.

Super stocks have been dropped from the agenda and just the modified sportsman models are run. Last week, however, a ladies' demolition was held with the gals wrecking autos as their husbands cheered them on.

"Racing is one of our nation's biggest sports, next to football, baseball, etc.," the track owner commented.

"We have a clean sport here. Oh, occasionally someone gets hurt, but there are injuries in other sports, too. The drivers here are mostly real nice guys, ranging from 21 to 50 years of age. Drivers under 21 can compete with their parent's consent."

"Although there is much competition, the type of guys that race here are the kind that will help his competitor even at the risk of losing to them."

"The fellows will loan their co-racers auto parts and very few are the bitter poor-loser type, although we occasionally get one like that," remarked the speedway buff.

After each racing evening, the dirt is graded back onto the banked track until it looks like blacktop. Cars run in two qualifying laps then run in position with the times earned during qualification.

A parking ramp where people may watch the races from their cars was added this year.

Approximately 38 are employed on race night including four security guards.

Mrs. Wynne Matteson of Tecumseh is managing the concessions in the pit area. She came by this weekly job in a rather interesting way when her two sons, Mike and Mark, decided that the Speedway was just the place to be on Friday nights and their Dad works nights at The Tecumseh Products Co.

If she could just work at something, Mrs. Matteson thought, she wouldn't mind taking the boys and it was a good healthy place for them to learn about speed. Mike has the opportunity once in a while to drive one of the cars in the pit area, thus enhancing his driver training.

Mr. Matteson conveyed his wife's thought to Schill at the Products Co. one day and now boys and Mom enjoy the racing game together, proving there are ways to work out different interests within a family.

Admission at the Speedway is $2 for regular nights.

US-12, JUST WEST OF HAYES STATE PARK

See PREHISTORIC FOREST

Ride the Scout Train on an Exciting Tour of a Lost World That Existed Millions of Years Ago.

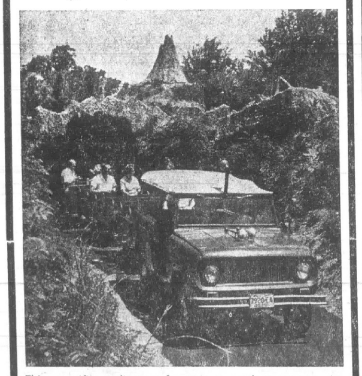

This magnificent dinosaur forest is an outdoor museum that displays a large collection of authentic life-size pre-historic animals which lived on this earth millions of years ago. It's the most interesting and educational exhibit of its kind in the world.

MAMMOTH GIFT SHOP

See the largest, most complete souvenir gift shop in Michigan. Unusual gifts and toys from all parts of the world. You are welcome to browse. Plenty of free parking.

MYSTERY HILL

BEYOND YOUR IMAGINATION . . . . UNTIL YOU SEE IT!! DID YOU EVER SEE WATER RUN UP HILL? SEE THE AMAZING FORCE OF GRAVITY

Guided tours every 12 minutes
Don't miss Moonshine Valley

US-12, Oppoisite Entrance to Hayes State Park

SUMMER SCHEDULE

SPECIAL RATES FOR GROUPS

"it's fun!"

- THURSDAY MORNING — 11 to 12:30
- THURSDAY—7 to 9 p.m.
- THURSDAY NIGHT $1 admits one family
- FRIDAY — 8 to 10 p.m.
- SATURDAY — 8 to 11 p.m.
- SATURDAY MORNING — 11-12:30 — Beginners session for all ages.

It's a swell sport and a healthful activity for the kids . . . . and grownups, too!

ALL SESSIONS ARE SUPERVISED

ADRIAN SKATE-A-DIUM
(FORMERLY SKATE ARENA)

M-52 THE GREGORYS PHONE 265-6918

"BROWSE IN OUR HAYLOFT"

JO-EL'S BARN

OLDE TYME INTERESTINGE THYNGES

OPEN 10 TO 5 DAILY
CLOSED SUNDAY, MONDAY AND HOLIDAYS

PROPRIETORS
JOE AND ELLEN O'DONNELL

CLINTON
520 E. Michigan Ave. Phone 456-7355

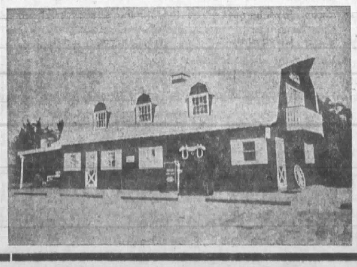

Riviera Cruisers

-ft. aluminum luxurious
n and Terrace, outdoor-
or carpet — aluminum
opy frame with white
l cover — swivel pilot's
factory installed
s.

SHING BOATS AND
ENGINES FOR RENT

Roger's Channel Marine

ROGER T. KISH, OWNER-MANAGER

Johnson, Evinrude, Mercury
OUTBOARD ENGINE
REPAIR
East Shore Wamplers Lake
14975 Wamplers Lake Rd.
Brooklyn, Mich.
Phone 517-592-6407

Johnson SEA-HORSE MOTORS

IRISH HILLS

THURSDAY, AUGUST 7, 1969 ☆ DELIVERED FREE TO 1,000 RESORT HOMES

Bauer Manor

- ON BEAUTIFUL EVANS LAKE IN THE IRISH HILLS ON US-12.
- OPEN DAILY. LIVE ENTERTAINMENT FRIDAY AND SATURDAY. COCKTAILS SEVEN DAYS A WEEK.

PHONE 431-2506
TIPTON, MICHIGAN

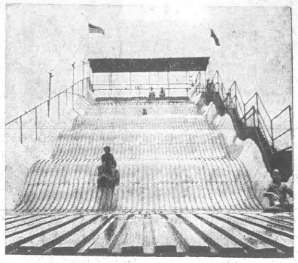

Ride Bauer Super Slide
NOW READY FOR YOUR SNEAK PREVIEW
EAST OF BAUER MANOR
WATCH FOR GRAND OPENING

ew Jado Park r Camping Fun

k was opened May 1 by Jack and Doris Saxton, s of Evans Lake for the past 25 years.

ated just south of US-12, seven miles east of Clinton mile east of Evans Lake, the 47-acre park provides ious campsites on lush green Irish Hills, where shady ds offer the utmost privacy and quiet for relaxing enjoyment.

ctricity is being installed to the campsites and water be installed to sites soon.

and Mrs. Saxton have camped from California to nd in Canada during the past 20 years and from their ces have learned what it takes to make campsites able and pleasant.

Saxton was a scoutmaster in Clinton for several d is employed as a tool and die maker at H. W. Tut- and his wife is employed at Budd Co., Clinton.

o Park is open from May 1 to Nov. 1. Rates begin at y, without electricity, $2.50 a day with electricity; $12, without or $15 with electricity, to $135 for the ree months season.

o Park is the place for camping "at its best for a

Irish Hills Churches Welcomes Resorters

Members of the churches in the Irish Hills area invite visitors to their services. All denominations are represented in the surrounding towns.

* * *

ST. MICHAEL'S AND ALL ANGELS
(Episcopal)
Cambridge Junction
Rev. Roger Weaver
8:00 a.m. Holy Communion
10:00 a.m. Morning Worship
10:00 a.m. Church School

* * *

SPRINGVILLE UNITED METHODIST
M-50 at Springville
Rev. Harold Krieg
9:00 a.m. Worship Service
10:15 a.m. Church School

ST. JOSEPH'S CATHOLIC
Irish Hills
Rev. James FitzGerald
Masses at 6, 7 a.m., 1 p.m.
Church
Masses at 8:30, 10, 11:30 a.m.
Parish Hall

* * *

ST. MARK'S LUTHERAN
Irish Hills
Rev. Burton M. Harger
9 a.m. Sunday School
Bible Class
8 a.m. Worship Service
10 a.m. Worship Service

Manchester Speedway

Stock Car Races

Thrills and Spills
with Sportsman Modified

Racing Every Friday Nite
Time Trials — 7 p.m.
First Race — 8:30 p.m.

SUNDAY NIGHT — RAIN DATE, ONE HOUR EARLIER

Just off M-52, North of US-12
Turn west on Bowen Rd.

RATES

	With Electric	Without Electric
DAY	$ 2.50	$ 2.00
WEEKLY	15.00	12.00
MONTHLY	50.00	45.00
SEASONAL*	135.00	125.00

*Season is any three (3) months from May 1 to Nov. 1

7 MILES WEST OF CLINTON
½ Mile East of Evans Lake

OWNERS
DORIS AND JACK SAXTON

Manchester Speedway

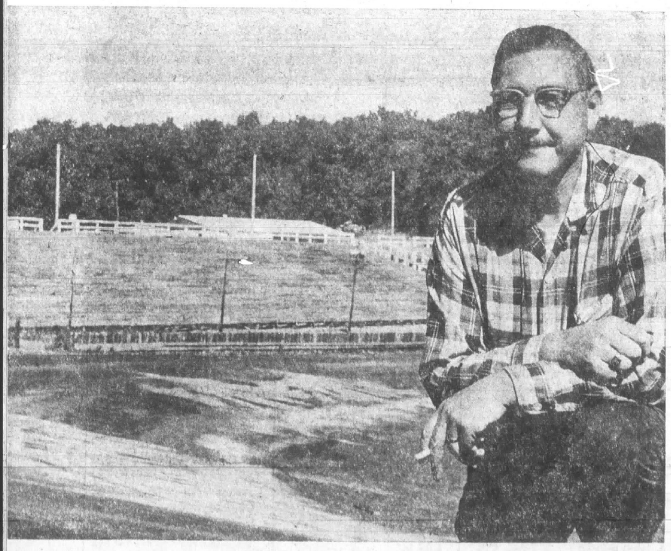

VERYL SCHILL, OWNER OF THE MANCHESTER SPEEDWAY, WITH THE CLAY BANK TRACK BEHIND HIM.

LOCATED AT HAYES STATE PARK ENTRANCE ON US-12

NEW AT PARKVIEW MARKET
SPORTSWEAR FOR MEN, WOMEN AND CHILDREN

- COMPLETE LINE OF FISHING TACKLE AND LICENSES — SMOKERCRAFT BOATS — RECORDS.
- GROCERIES, MEATS, GAS AND ICE—ANYTHING TO FILL CAMPING AND PICNICKING NEEDS.

PACKAGE LIQUORS — BEER AND WINE TO TAKE OUT
RAYMOND SHEPHERD — PHONE 467-2406

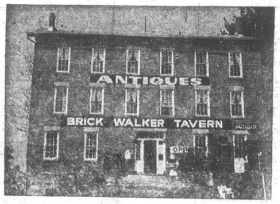

Brick Walker Tavern Antiques

Located at Cambridge Junction—US-12 and M-50
Open Tuesday through Saturday — 9 a.m. to 5 p.m.
We have on hand at all times:

- English and American Furniture
- Cranberry Glass
- Paintings
- Wedgewood
- Lamps
- Copper
- Clocks
- Brass
- China

ANTIQUE FLEA MARKET SATURDAY AND SUNDAY
PHONE 517-592-2092

Groceries - Meats
ounty Line Cheese
EER and WINE TO TAKE OUT
DRUGS — NOTIONS
PICNIC SUPPLIES
SUN and WATER ITEMS
GAS and OIL
r Ready-mix Outboard Gas Here

Evans Lake Trading Post
NE AND "VAN" VAN CAMP

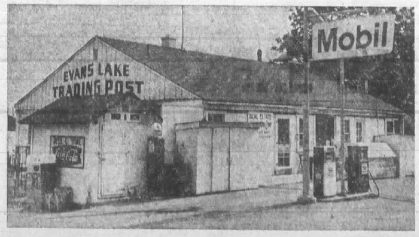

SEE THE IRISH HILLS from THE TOP OF THE TOWERS

1400 ft. above sea level
Gifts and Souvenirs from All Parts of the World
Amusement Rides
Under Construction

Learn the Story of the Simultaneous Construction of the 64 Foot High Observation Towers on US-12

Admission, 50c

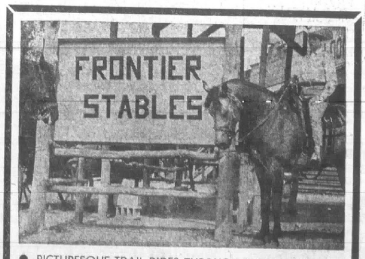

- PICTURESQUE TRAIL RIDES THROUGH THE BEAUTIFUL IRISH HILLS
- CLIP CLOP THROUGH THE WOODED AREAS AND GRASSY MEADOWS ALL ALONG THE WAY.
- SEE THE NEARBY CITY OF BROOKLYN AND THE MANY LAKES FROM A HIGH POINT ON THE TRAIL.
- DEER AND OTHER WILD CREATURES ABOUND!

EXPERIENCED STABLE OPERATORS AND GUIDES
Evening rides
Open Noon to 8 p.m.
On M-50, 2 miles south of US-12, across from Frontier City.

TIPTON TOPICS

Vicki Cook left from Adrian, Monday morning with 37 other Girl Scouts and their advisors of the Irish Hills Council for the Cabana Trip to Mexico. The group will arrive in Mexico City Wednesday, Aug. 6, and return to Adrian Aug. 19.

Mr. and Mrs. Kenneth Munger and family were guests of Mrs. Herbert Munger at Sand Lake for a few days.

Mrs. Kenneth Munger, Mrs. Grover Swarts and Mrs. Harold Radant attended Commencement Exercises at Siena Heights College Wednesday morning when Mrs. Arthur Snyder, a sister, received her masters degree.

Mr. and Mrs. William Vollmer attended the wedding of John Lindstrom and Linda McQuillon in Wauseon, O., Saturday at St. Casper Church.

Mr. and Mrs. Robert McClaren of Holbrook, Mass., visited Mr. and Mrs. Richard Vollmer Saturday evening.

Darlene, daughter of Mr. and Mrs. Wesley Whelan, celebrated her 10th birthday anniversary by inviting a group of 10 classmates for a swimming party at Wamplers Lake. Birthday cake and ice cream were served by her mother after which they went to the lake. She received many nice gifts.

Mr. and Mrs. Jack Allen entertained a neighborhood group at their home on Tipton Hwy., Sunday. A potluck dinner was served at 1 p.m. The rest of the afternoon was spent socially.

Jim, son of Mr. and Mrs. Kenneth Swarts of Jackson, is a guest for a few days of his grandmother, Mrs. Grover Swarts.

Merrick Dibble is a medical patient at Merrick Hospital, entering Saturday.

Donald Whelan entered Herrick Hospital in Tecumseh Sunday for medical care.

Mr. and Mrs. Ray Stockinger and family and Lulu Bihlmeyer of Tecumseh spent two weeks' vacation at Johnson's Rustic Resort at Houghton Lake.

There will be a public card party at the K of P Hall in Tipton Saturday night at 8 p.m. Bring cookies or sandwiches.

BUSINESS & PROFESSIONAL Directory

PHYSICIANS

R. F. HELZERMAN, M.D.
112 South Ottawa St.
Tecumseh, Michigan
Office Hours 1 to 4 p.m. daily except Thursday and Sunday. No evening office hours. Business Phone 423-7175 — Home 423-2614.

DR. R. J. BOWERS
Optometrist
Office hours 9 a.m. to 5 p.m. Closed Thursdays. Evenings by appointment only. 124 W. Chicago Blvd., Tecumseh
Office Ph. 423-7120 — Res. Ph. 423-3371

OSTEOPATHIC PHYSICIANS

DR. E. E. MILLER, D.O.
900 W. Chicago Blvd. (Mull Building)
Hours by appointment: Mon. thru Fri. 9:30 a.m.-12 noon; 1 to 5 p.m. Sat., 9:30 a.m.-12 noon; Phone: Res. 263-4071 — Office 423-3032.

CHIROPRACTORS

TECUMSEH CHIROPRACTIC CLINIC
DR. W. C. ELWARTOWSKI
Cor. of S. Pearl and W. Chicago Blvd.
Residence and office phone 423-7300
Mon., Wed., and Fri., 'til 8 p.m.
Office hours 10 a.m. to 5 p.m. daily
Saturday 9-12 a.m. Closed Thursdays

DR. HARRY M. CURRIER
CHIROPRACTIC PHYSICIAN
725 S. Union St., Tecumseh, Michigan
Hours: 9 a.m. to 12; 2 to 6 p.m.
Closed Thursday and Saturday at 2 p.m.
Serving Tecumseh area since 1953.
Phone 423-2790

PUBLIC ACCOUNTANT

MULL ACCOUNTING
Business and Individual Including Tax Returns.
900 W. Chicago Blvd., Tecumseh
Phone 423-3755 — Res. Phone 423-2404

Buy, Sell, Rent with a Want-Ad

Ballot

Vote for Best Costumed Checker at Kroger Store Tecumseh, Mich.

Name of Checker_____

Deposit by 3 p.m., Sat., Aug. 9, 1969

Don't miss the Wild West Savings Show during our

Copyright 1969, The Kroger Co.

VALUABLE COUPON
With Coupon & $5.00 Purchase Or More
BATHROOM
Aurora Tissue
2 2-ROLL PACKS 30¢ LIMIT 2 PACKS
Coupon Expires Sat. Aug. 9, 1969
Limit One Coupon Per Customer.

VALUABLE COUPON
With Coupon & $5.00 Purchase Or More
BREAKFAST OF CHAMPIONS
Wheaties
12-OZ WT PKG 19¢ LIMIT ONE
Coupon Expires Sat. Aug. 9, 1969
Limit One Coupon Per Customer.

BATHROOM
Aurora Tissue
2-ROLL PACK **15¢**
Limit Two 2-Roll Packs With Coupon & $5.00 Purchase or More

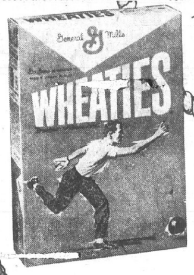

BREAKFAST OF CHAMPIONS
Wheaties
12-OZ WT PKG **19¢**
Limit One With Coupon & $5.00 Purchase Or More

QUANTITY RIGHTS RESERVED. PRICES, ITEMS AND COUPONS EFFECTIVE THRU SATURDAY, AUGUST 9, 1969.

VALUABLE COUPON
With Coupon & $5.00 Purchase Or More
Miracle White Bleach
26-OZ WT 39¢ LIMIT ONE
Coupon Expires Sat. Aug. 9, 1969
Limit One Coupon Per Customer.

COUNTRY OVEN
22-OZ CHOC. DEVILS FOOD, LEMON, CHOC. CHIP; FRESH ORANGE, 21-OZ GOLDEN SNO
Layer Cakes
39¢

SPECIAL LABEL
Halo Shampoo
$1.55 SIZE 11.5-OZ BTL **77¢**

SOLIDS OR QUARTERS
Eatmore Margarine
6 1-LB PKGS **$1**

ORAL ANTISEPTIC
Lavoris Mouthwash
22-FL OZ BTL **88¢** $1.45 SIZE

KROGER
Grade 'A' Large Eggs
DOZEN **55¢**
ALL WHITE

SPOTLIGHT
Bean Coffee 1-LB BAG **55¢** 3-LB BAG $1.59
EVERYDAY LOW PRICE

FROZEN
Banquet Dinners PKG **38¢**
EVERYDAY LOW PRICE

KROGER SALTINES, REGULAR OR
Honey Grahams
2 LB PKG **49¢**

KROGER
Hot Dog Sauce
4 10¼-OZ WT **$1**

KROGER
Peanut Butter
2½-LB JAR **99¢**

Extra Value Everyday Low Prices Plus Top Value Stamps

REG OR IODIZED — EVERYDAY LOW PRICE
Morton Salt 1-LB 10-OZ **9¢**

KROGER — EVERYDAY LOW PRICE
Buttermilk ½-GAL **44¢**

SANDWICH — EVERYDAY LOW PRICE
Cookies 2 LB PKG **44¢**

SHORTENING
CRISCO 3 lb. can **69¢**

SARA LEE FROZEN PECAN — EVERYDAY LOW PRICE
Coffee Cake 12½-OZ PKG **75¢**

CAIN'S — EVERYDAY LOW PRICE
Potato Chips 20-OZ BAG **88¢**

DISCOUNT PRICED — *Health and Beauty*

Alka Seltzer 25-CT **44¢** 69¢ SIZE
8-OZ. EX. HOLD LOTION **Breck Set** $1.09 SIZE **77¢**
65-OZ TUBE **Clearasil** 85¢ SIZE **67¢**
24-CT TABLETS **Allerest** $1.35 SIZE **99¢**
36-CT ASPIRIN FOR CHILDREN **St. Joseph** 39¢ SIZE **29¢**
ORAL ANTISEPTIC **Listerine** 20-OZ BTL **99¢**

Bakery Specials

MEL-O-SOFT **Buttermilk Bread** 5 1-LB 4-OZ LOAVES **$1**
ROYAL VIKING DANISH PECAN **Coffee Cake** 1-LB **69¢**
KROGER BUTTERCRUST **Bread** 3 1-LB 8-OZ LOAVES **$1**
COUNTRY OVEN ICED RAISIN **Coffee Cake** 17-OZ WT **25¢**
COUNTRY OVEN APPLE STRUDEL **Squares** 15-OZ PKG **49¢**
SANDWICH OR WIENER **Kroger Buns** 3 12-CT PKGS **$1**

Dairy Specials

QUALITY CHEKD HI-LO **Cottage Cheese** 12-OZ CTN **19¢**
KRAFT SLICED **Swiss Cheese** LB **$1.09**
KROGER **Sour Cream** 16-OZ CTN **39¢**
KRAFT GRATED PARMESAN **Cheese** 8-OZ PKG **79¢**
KROGER CINNAMON **Rolls** 2 9½-OZ TUBES **49¢**
KROGER **Half & Half** QT CTN **39¢**

Frozen Food Specials

FROZEN **Birds' Eye Cool Whip** 9-OZ WT **49¢**
MORTON FROZEN **Mac. & Cheese** 20-OZ WT **39¢**
BIRDS EYE FROZEN **Awake** 3 9-OZ CANS **$1**
TOWN SQUARE FROZEN **Cheese Cake** 20-OZ WT **55¢**
GREEN GIANT FROZEN IN BUTTER SAUCE **Vegetables** 3 PKGS **89¢**
VAHLSING FROZEN **French Fries** 5 LB PKG **79¢**

50 TOP VALUE STAMPS — with coupon & purchase of SIX 3-OZ PKGS KROGER GELATINS — COUPON EXPIRES SAT., AUG. 9, 1969. 3
50 TOP VALUE STAMPS — with coupon & purchase of ANY 12-OZ PKGS KROGER INSTANT TEA MIX — COUPON EXPIRES SAT., AUG. 9, 1969. 4
50 TOP VALUE STAMPS — with coupon & purchase of A 6-OZ KROGER LIQUID SWEETENER — COUPON EXPIRES SAT., AUG. 9, 1969. 5
50 TOP VALUE STAMPS — with coupon & purchase of ANY 2 PKGS COUNTRY OVEN DONUTS — COUPON EXPIRES SAT., AUG. 9, 1969. 7
50 TOP VALUE STAMPS — with coupon & purchase of Any 2 pkgs. Polar Pak Ice Cream Novelties — COUPON EXPIRES SAT., AUG. 9, 1969. 9
25 TOP VALUE STAMPS — with coupon & purchase of ANY SIZE PKG KROGER COLBY CHEESE — COUPON EXPIRES SAT., AUG. 9, 1969. 8
25 TOP VALUE STAMPS — with coupon & purchase of 69¢ OR MORE GRAPES — COUPON EXPIRES SAT., AUG. 9, 1969. 6

SWEDISH MODERN GLASS PACK **Duz Detergent** 2-LB 7-OZ 83c
FOR DISH WASHERS **Cascade Detergent** 7-LB 4-OZ 41c
KROGER LOW PRICE **Ivory Flakes** 7-LB PKG 83c
DETERGENT **Ivory Liquid** QT BTL 77c
KROGER LOW PRICE **Ivory Snow** 2-LB PKG 83c
KROGER LOW PRICE **Oxydol Detergent** 3-LB 1-OZ 83c
DETERGENT **Salvo Tablets** 2-LB 14-OZ 72c
KROGER LOW PRICE **Cheer Detergent** 3-LB 6-OZ 83c

ANNIVERSARY SALE

Open Sunday 10 a. m. to 4 p.m.

Win Up To $1,000

Play Sure THINGO

KROGER'S NEWEST FUN & MONEY GAME. NO PURCHASE NECESSARY...

Double Stamps Every Wed.

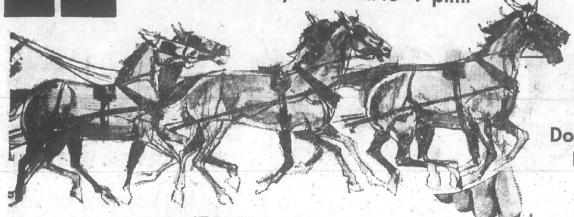

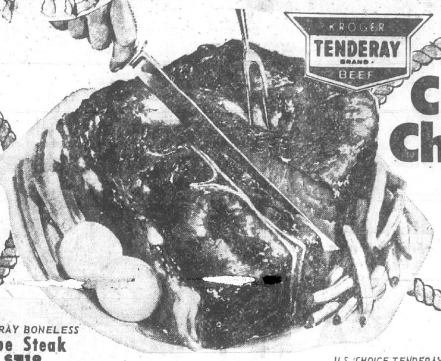

KROGER TENDERAY GRAND BEEF

USDA CHOICE

QUARTER SLICED
Pork Loin Pork Chops 69¢ LB

U.S. CHOICE TENDERAY
Center Cut Chuck Roast 55¢ LB

TENDERAY BONELESS
Cube Steak LB $1.19

BOSTON BUTT
Pork Roast LB 69¢

BONELESS ROTISSERIE
Leg O' Pork LB 99¢

SHAPED
Veal Cutlets LB $1.09

LEAN
Pork Steak LB 79¢

COUNTRY STYLE
Spare Ribs LB 79¢

SHURTENDA
Fried Steaks LB 89¢

18 PIECES
Bucket Chicken LB 49¢

WHOLE LEGS DRUMSTICKS THIGHS
Fryer Parts LB 75¢

9 PIECE BUCKET KRISPY
Fried Chicken LB 89¢

CHUNK BRAUNSCHWEIGER OR
Bologna LB 55¢

PETER'S
Hot Dogs 1-LB PKG 75¢

HYGRADE'S BALL PARK
Hot Dogs 1-LB PKG 89¢

ALL MEAT 1-LB PKG
Eckrich Franks 89¢

HYGRADE'S BALL PARK
Bologna LB 89¢

ECKRICH THICK OR THIN
Sliced Bologna LB 99¢

KROGER TENDERAY BEEF
Flat Brisket LB 99¢

KROGER TENDERAY CORNED
Beef Brisket LB 89¢

KROGER TENDERAY ROLLED
Brisket Roast LB $1.09

SELECT
Beef Liver LB 55¢

U.S. CHOICE TENDERAY CENTER CUT
Chuck Steak LB 67¢

U.S. CHOICE TENDERAY
Rib Steak LB 99¢

U.S. CHOICE TENDERAY BONELESS
Boston Roll LB 99¢

U.S. CHOICE TENDERAY E-Z CARVE
Rib Roast LB 99¢

ROYAL ROCK
Swift's Turkeys LB 39¢ EXCELLENT FOR ROTISSERIE 5 TO 9-LB

QUARTERED FRYERS
Legs or Breasts 39¢ LB

NEW ZEALAND
Leg O' Lamb LB 89¢

NEW ZEALAND SHOULDER CUT
Lamb Roast LB 69¢

NEW ZEALAND BLADE CUT
Lamb Chops LB 79¢

KROGER WISHBONE
Ducks LB 65¢

FRYERS
3 Legged or Double Breasted 35¢ LB

REGULAR
Smoked Ham FULL SHANK HALF 59¢ LB

Country Club Canned Ham 10 LB CAN $7.99 SLICED $8.49.

Sliced Bacon Specials

SLICED BACON
Serve N' Save LB 79¢

SLICED BACON
Country Style LB 75¢

HYGRADE'S
West Virginia LB 99¢

SLICED BACON
Kroger Vac Pac LB 95¢

BACON
Ends & Pieces LB 49¢

Heat & Serve Specials

SEA PAK
Fish Sticks 14-OZ WT 55¢

FRE-SHORE KRISPY FRIED
Perch or Cod LB 65¢

FRE-SHORE KRISPY FRIED
Fish Sticks LB 65¢

FRE-SHORE KRISPY FRIED
Fish Cakes LB 49¢

FRE-SHORE
Cooked Shrimp 10-OZ WT 99¢

PURPLE PRUNE
Plums 3 LBS 89¢

FRESH
Peaches 3 LBS 69¢

IN THE HUSK
Sweet Corn 12 FOR 69¢

VINE RIPE
Tomatoes 3 LBS $1

RED RIPE
Strawberries QT 79¢

5 SIZE MELONS
Honeydews EACH 69¢

LEAF
Lettuce LB 39¢

165-CT CALIFORNIA
Lemons DOZEN 89¢

FRESH
Cabbage 2 LBS 29¢

sunrise FRESH

U.S. NO.1
Michigan Potatoes 20 LB BAG 97¢

THOMPSON
Seedless Grapes 3 LBS $1

36 Size Cantaloupe 3 FOR $1

sunrise FRESH
Whole Watermelons EACH 79¢

Fresh Blueberries 10-LB BOX $3.49 QT 69¢ PINT 39¢

Idaho Potatoes 10 LB BAG 99¢

50 TOP VALUE STAMPS — with coupon & purchase of 3-LBS GROUND BEEF OR 2-LBS GROUND CHUCK — Kroger COUPON EXPIRES SAT., AUG. 9, 1969. 1

50 TOP VALUE STAMPS — with coupon & purchase of ANY 2-LBS OF SLICED BACON — Kroger COUPON EXPIRES SAT., AUG. 9, 1969. 2

25 TOP VALUE STAMPS — with coupon & purchase of 3-LBS OR MORE ONIONS — Kroger COUPON EXPIRES SAT., AUG. 9, 1969. 10

25 TOP VALUE STAMPS — with coupon & purchase of 2 HEADS OF LETTUCE — Kroger COUPON EXPIRES SAT., AUG. 9, 1969. 11

Kroger — You can't do as well anywhere else.

DETERGENT Jumbo Dash 9-LB 13-OZ $2.18

INSTANT Folger's Coffee 10-OZ JAR $1.29

ALL GRINDS Folger's Coffee 1-LB CAN 68c

COLOGNE Hai Karati 4-OZ BTL $1.99

AFTER SHAVE Hai Karati 4-OZ BT $1.29

TALCUM POWDER Cashmere Bouquet 4-OZ BT 41¢

AERO SPRAY Medi Quik 3-OZ BT $1.19

LEMON Joy Liquid 1-PT 6-OZ 55¢

SCS Will Aid in Drainage Planning

Conservation planning in the Lenawee Soil Conservation District is the first step to get conservation practices installed. Of the 895 cooperators in the district, 630 have completed basic conservation plans. A recently-developed basic plan was for the Harley VanEtten farm in Jasper. Assistance for the development of the plan was given by Soil Conservation Service Technicians.

The "Soil Loss Equation" method was used to determine the cropping system. This equation indicates how the land can be protected so that top soil will not be lost faster than it is formed.

Water flows off a field in natural water courses. The natural tendency of these water courses is to erode readily when an intensive cropping system is used. Deep cuts hazardous for machinery to cross, can easily develop. Cutting back into the field is common.

Grade stabilization structures, if properly located and constructed, will help to control erosion. The grassed waterways, to be installed above the structures, are an added measure to help control soil erosion in this natural water course.

Information may be obtained at the Lenawee SCS office (soil conservation) in Adrian. Ask for the pamphlet, "What Is A Conservation Plan?"

LEGAL NOTICE

ORDER OF PUBLICATION
General

STATE OF MICHIGAN, Probate Court for the County of Lenawee.

Estate of EFFA L. SAGE, Deceased.

No. 28,923

It is Ordered that on Monday, the 8th day of September, 1969, at 11:00 a.m., in the Probate Courtroom, in Adrian, Michigan a hearing be held on the petition of Manufacturers National Bank of Detroit, Robert F. Sage and Emmett E. Eagan for construction of decedent's Will.

Publication and service shall be made as provided by Statute and Court Rule.

Dated: July 30th, 1969.

MAURICE SPEAR,
Judge of Probate.

A True Copy
MARIE A. McNULTY
Probate Register
Miller, Canfield, Paddock and Stone,
Attorneys for Petitioners
2500 Detroit Bank & Trust Bldg.,
Detroit, Michigan 48226 8-1—22

ORDER OF PUBLICATION
General

STATE OF MICHIGAN, Probate Court for the County of Lenawee.

Estate of CHARLES F. SAGE, Deceased.

No. 27,033

It is Ordered that on Monday, the 8th day of September, 1969, at 11:00 a.m., in the Probate Courtroom, in Adrian, Michigan a hearing be held with respect to the Sixth Account of Manufacturers National Bank of Detroit, Emmett E. Eagan and Robert F. Sage, as Co-Executors of the Will of Charles F. Sage, deceased, and the petition for allowance of this Sixth Account and for an extension of time within which to close this estate.

Publication and service shall be made as provided by Statute and Court Rule.

Dated: July 30th, 1969.

MAURICE SPEAR,
Judge of Probate.

A True Copy
MARIE A. McNULTY
Probate Register
Miller, Canfield, Paddock and Stone
Attorneys for Co-Executors
2500 Detroit Bank & Trust Bldg.,
Detroit, Michigan 48226 8-1—22

ORDER OF PUBLICATION
General

STATE OF MICHIGAN, Probate Court for the County of Lenawee.

Estate of FRANK K. SMITH, Deceased.

No. 24,900

It is Ordered that on Monday, the 8th day of September, 1969, at 11:00 a.m., in the Probate Courtroom, in Adrian, Michigan a hearing be held on the petitions of Curtis M. Brown, Jens K. F. Touborg and Edward C. Ross, trustees, for allowance of their Eighth Account as Trustees of the trust for the benefit of Jane Ellen Smith Fischer and their Eighth Account as Trustees of the trust for the benefit of George K. Smith, under the Will of Frank K. Smith, deceased, and for fees.

Publication and service shall be made as provided by Statute and Court Rule.

Dated: July 30th, 1969.

MAURICE SPEAR,
Judge of Probate.

A True Copy
MARIE A. McNULTY
Probate Register
Miller, Canfield, Paddock and Stone
Attorneys for Trustees
2500 Detroit Bank & Trust Bldg.,
Detroit, Michigan 48226 8-1—22

HELPS INNER CITY KIDS — Tecumseh Basketball Coach Victor Lawson tells his swimming class from the Camp Grayling Boy's Camp-to "stay out of the deep water, and use the buddy system." Lawson is a National Guard Major.

Lawson Aide at NG Camp

By DEBBIE PURKEY

Second bunch of kids have left the second annual National Guard Youth Camp which was held this month at Camp Grayling, reports Vic Lawson, a Guard Major, second in command at the boys' camp and a familiar figure at Tecumseh's Joyce Andrews swimming pool and high school.

Four one-week sessions were sponsored by donations given by officers and enlisted men of the National Guard. The money was collected during a regular training session at Ypsilanti.

This program, which began last summer, allows a vacation for approximately 200 inner city kids aged 8 to 14 years from major cities of Detroit, Flint, Grand Rapids, Kalamazoo and Pontiac.

Turnout was as large as expected as a last summer incident might reveal. Major Lawson remarked to a youth during the second session that he looked familiar. The reply was, "Yea, I was here last week". He'd sneaked in for the return hitch.

This year's figure boasted 11 returnees.

The boys are guests for parade day, an awesome sight as the guard artillery array is presented. Special guests include the governor, William Milliken.

Hiking excursions — testing compass skill, trips to Hartwick Pines, Mackinac Bridge, archery lessons from the nearby Fred Bear Museum and softball, basketball and swimming are all on the agenda.

Proceeds from a public parking lot in downtown Detroit yielded last year's donation from the Light Guard Armory to the camp plus sweatshirts and walking shorts.

It was obvious that the Bermudas weren't tailor-fit onlookers remarked through apparent stares. They had never seen so many kids with baggy shorts at one time. Despite the unfit of the outfits, they couldn't have done without them either year.

Musical Featured

Devil's Lake Drive-In features the color musical film "World's Apart" this weekend, Aug. 9 and 10.

"Worlds Apart" is the dramatic story of a wounded war hero's love for a beautiful entertainer, with original music and lyrics by John Peterson. It is a film the whole family can see and enjoy.

Saturday programs begin at 8:30 p.m. and Sunday programs at 6:15 p.m. The Devil's Lake Drive-In is located on the south end of Devil's Lake. There is no admission charge.

SPEED QUEEN
THE DRYER WITH THE
Silver Lining
Your MICHIGAN BANKARD welcome here
Gambles
the friendly Store

Tonight's Meeting at YMCA

An open meeting to answer any and all questions concerning foster home care for court wards will be held this Thursday, Aug. 7, at 8 p.m., at the Adrian YMCA on West Maumee St.

The free seminar will be conducted by workers from the Lenawee County Juvenile Court and from the Lenawee Department of Social Services. Attendance will incur no obligation, according to Paul Diller, Director of Court Services.

Foster homes are needed for all ages but critically for boys and girls in the 10-16 age bracket, Mr. Diller says. A special need exists for Spanish-American foster homes, and there is occasional need for Negro foster parents.

Some youngsters needing homes have become involved in delinquent acts such as school truancy, or running away from home. However, no child is placed in a foster home unless child welfare workers feel a good home atmosphere and understanding foster parents will correct the misbehavior.

Other court wards needing homes are "neglected or dependent" children — that is, they have no relative suitable to care for them. Occasionally, neglected or dependent children are also mildly delinquent; but in such cases, the delinquency vanishes when good living conditions are established, Mr. Diller says.

A child may need a foster home for as short as a few weeks, or as long as he or she remains under-age.

Child welfare workers try to place a child in a home where there seems a good chance that child and family will accept and enjoy each other. This can be, and often is, an interesting and rewarding experiences on both sides.

The great satisfaction of seeing a confused, unhappy child become a more confident human being who feels wanted, needed, and has a place in the world, cannot be imagined but must be experienced.

Most workers believe that good foster parents, carefully chosen for the individual child, are the most important factor in this transformation.

Foster parents are partially compensated for board and care at a fixed rate. In addition, a child's medical, dental, clothing and school expenses are paid by the court on a cost basis.

Persons who think they might want to be foster parents if they knew more about it, or who have been curious about the foster home program for a long time, will find Thursday's meeting most informative, Mr. Diller says.

If unable to attend, phone Jean Bailey of the Juvenile Division, 265-7136 for more information.

Golfers Clinic Offered Free

4-H members and other youngsters who would like some free professional golf instruction are invited to attend a golf clinic-exhibition, August 20, at Michigan State University, according to William D. Walter, Extension 4-H Youth Agent.

The golf activity is being added as another opportunity through the Michigan 4-H youth program Walter indicated. He noted that adults are especially encouraged to work with youth in the golfing project. Dr. Richard Gordin, golf coach at Ohio Wesleyan University, and Lorraine Abbott, both National Golf Foundation consultants, will provide free instruction for non-players as well as beginning golfers.

Michigan State University golf coach Bruce Fossum also will assist with the golf clinic and demonstrate for the junior golfers. The golf clinic and exhibition are planned as one of the many scheduled events at the 1969 4-H State Show.

The activity is open to any youth ages 9-19 and adults interested in attending the clinic. Additional information is available, please call the Cooperative Extension Service, phone 265-5108 and ask for Bill Walter.

FILLING PRESCRIPTIONS
IS What We Do BEST!

DRISTAN
Decongestant Nasal Mist
Relieves Hay Fever Distress
15cc
88¢

MEDICATED DERMASSAGE
Skin Lotion
Pint
$1.09

DRAMAMINE
For Prevention of Motion Sickness
12's
59¢

You'll like KEN-RAY'S. It's a COMPLETE drug store catering fully to the family's needs for better health, better grooming and better living. Above all, though, we are a PHARMACY and filling prescriptions — your prescriptions — is what we do best . . . do professionally and with sincere personal interest in your welfare. Trust your health to your doctor and his prescriptions to us.

Use Your SECURITY CHARGECARD Here

UP TO 30% OFF on FILM DEVELOPING

BLACK & WHITE PRINTS REG. PRICE 12¢
Slight Additional Charge for Reprints
8¢ Our Price

KODACOLOR PRINTS REG. PRICE 29¢
Slight Additional Charge for Reprints
18¢ Our Price

MOVIES and SLIDES REG. PRICE $2.10
(20 EXPOSURE)
Slight Additional Charge for Reprints
$1.29 Our Price

Rhulicream
Relieves Poison Ivy, Poison Oak and Insect Bites.
2-oz.
79¢

MYADEC
High Potency Vitamin, Mineral Formula
with 30 Free
$3.95

DI-GEL
LIQUID
Stops Gassy, Acid Indigestion Fast.
12-oz.
99¢

THONG ZORI
All Sizes
19¢

PHILLIPS' MILK OF MAGNESIA
Plain or Flavored
88¢

Measurin
Time-Release ASPIRIN
60's
99¢

ONE-A-DAY BRAND
Multiple Vitamins
100's
with 30 Free
$1.95

CONTAC NASAL MIST
All day relief of head cold congestion
15cc
88¢

Ken-Ray
TECUMSEH DRUGS Inc.
A SAVE-MOR STORE

FOR YOUR PRESCRIPTION HAVE YOUR DOCTOR CALL 423-4420

LAUREL CARDS FOR ALL OCCASIONS
LAUREL GIFT WRAP AND RIBBON

SMART MOTHERS OUTFIT THEIR SCHOOL-BOUND YOUNGSTERS HERE, WHERE MONEY GOES FARTHEST AND PICKINGS ARE CHOICE.

YOUNG MEN'S SHOES
by Shaw
$16.98

WESTEENS CHILD'S $6.98
OTHERS FROM $3.29

TEEN AND YOUNG LADIES'
Priced from $5.98

your MICHIGAN BANKARD welcome here

OSBORNE'S
DEPARTMENT STORE
CLOTHE THE FAMILY FOR LESS
DOROTHY OSBORNE, Owner DOWNTOWN TECUMSEH

SPRINGPORT BOOK BINDERY
SPRINGPORT, MICH. 49284

THE TECUMSEH HERALD

LENAWEE COUNTY'S OLDEST NEWSPAPER

SERVING TECUMSEH, BRITTON, RIDGEWAY, MACON AND TIPTON

VOLUME 118 — OUR 119th YEAR — NO. 50 | Published Every Thursday. Second-Class Postage Paid at Tecumseh, Michigan 49286 Send Form 3579. Subscription Rates: $5 Year in Lenawee County, $6 Elsewhere. | THURSDAY, AUGUST 14, 1969 | ★ ★ ★ ★ | 20 Pages — Fifteen Cents

Tecumseh Box Expansion Hopes Are Now Dim After Council's 3-3 Vote at Special Meeting

Hopes that relief would be granted Tecumseh Corrugated Box in the company's plan to expand its local facility were all but doomed Tuesday evening at a special meeting of Council.

A motion which would have put the industrial plant expansion within the law of a city ordinance, and thereby allowing a building permit, ended in a 3-3 tie vote and defeat.

After the vote, Council unanimously voted to table the matter until next Monday night's meeting.

Tuesday's special session was called Monday when the city received a reply from the company, stating in effect that it was shelving its construction plans here and would develop additional facilities at its other plants.

The Board of Appeals also had been invited to the meeting and members Donald Brazee, John Thompson, Robert Bonner and J. W. "Pat" Meadows attended.

After City Manager Cal Zorn read the company's letter, Mr. Brazee, who is chairman of the appeals board, told officials that the request for expansion is the same as before when in 1966 the Board denied relief to the company. He indicated that his position had not changed and pointed out that the company had ample room to expand in other directions.

Mr. Meadows, president of the United Savings Bank and recently appointed to the Board; appealed to Council to give Tecumseh Box relief.

His remarks asked city officials not to harm the image of Tecumseh and that sometimes people in responsible positions have to bend. He said the old macaroni plant could be an eyesore and would like to see the old plant improved.

He added that new construction there would improve the old structure. His final remarks to Council were, "don't change the employment opportunities of Tecumseh".

Mr. Thompson, former president of the bank and community leader here for over 30 years, told Council that a principal factor in the Board's decision three years ago in denying the permit was the possibility of interferring with future development of S. Evans St. in the industrial area. This, apparently, is no longer a factor.

He told officials that the community should not lose industry and saw no harm in allowing the company to expand to within a foot of its property line at the street.

Mr. Bonner's remarks were against granting relief to the company.

FATAL SCENE — Four-month-old Mark Jones suffered injuries here last Thursday morning and died later at an Ann Arbor hospital. His grandmother and driver of the car, Pansy Jones, was seriously injured in the accident on Adrian St.

Councilmen Donald Sunderland, William Holmes and Wallace Whiting were in favor of taking action which would allow the company to expand. They voted in favor of dedicating a new street, which would allow the company to front this street, and via the ordinance, would let Tecumseh Box to expand to its side property lines.

Mayor Harold Easton, Dr. Carlos Knisely and Ray Puffer voted against the proposal, which lost in the 3-3 tie vote. Councilman Carlton Cook, who had objected to granting relief earlier in the meeting, was absent when the vote was taken.

Mayor Easton said that the Board of Appeals must make the concession, not Council, and that Council should not re-write the ordinance since the Board had already ruled on it.

A couple Councilmen discussed re-aligning the company's expansion plans, and Councilman Ray Puffer said it looks like the company "is trying to see what it can get out of the town." He said that "if we bend for one, we would have to bend for all."

Councilman Cook indicated he felt the same way, and both he and Mr. Puffer stood firm behind the ordinance.

Dr. Knisely, former president of the Planning Commission and elected to Council in April, said the city hires a professional to do its planning and local zoning ordinances were just not patched together by the "local yokel" Planning Commission.

Mr. Whiting said he had toured the plant and explained the need for expansion. He pointed out that it sometimes is not easy to knock out walls and turn equipment around, and in effect, change operating procedures.

Both Mr. Holmes and Mr. Sunderland spoke at length for the company, and when the arguments included the desirability of a grass strip between the city's right-of-way and the industrial plant, Mr. Holmes added, "What's the company supposed to do, put cows out there?"

Some discussion centered on the possibility that the city could have a vacant industrial plant, which was answered in part by Councilman Cook's statement, "that someone else will take their place."

Mr. Thompson stated later that the old plant had been vacant for some time, and it had been difficult to sell and to obtain another industry.

Robert Hamden, city assessor and building inspector, observed that "it would be cheaper if they (referring to Tecumseh Box) would just move out of town."

PILOT FOR UNITED — Dean P. Eddy, veteran Naval Air Force pilot and jet instructor, has graduated from United Air Line's flight training center in Denver. He has been asigned to Boeing 737 aircraft, originating at Chicago's O'Hare International Airport. Dean is a graduate of Tecumseh High and attended Michigan State and University of Michigan. He and his wife, Kitty, former employee at United Savings Bank, are now living at Rolling Meadows, Ill. He's shown here inside an electronic flight simulator, which duplicates all flight maneuvers of the aircraft.

Young Baby Killed in Car-Tree Crash

Funeral services were held Saturday afternoon for Mark Eric Jones, four-month-old son of Ronald and Reba Jones, who was killed last Thursday morning on Adrian St.

The young baby was a passenger in an automobile driven by his grandmother, Pansy V. Jones, 48, of 901 Murray Dr. Also riding with Mrs. Jones was the baby's brother, Clinton, 23 months old. He was taken to Herrick Hospital for treatment and released.

Although the accident is still under investigation, Tecumseh police believe that Mrs. Jones was driving east on Murray Dr., and then turned left or north on Adrian St.

At this point, after making the turn, she apparently lost control of her car, jumped the curb on the west side of the street and crashed head-on into a tree in front of the Glen Work residence.

Tecumseh firemen were called to free Mrs. Jones, who was pinned in the car. Both the baby and Mrs. Jones were rushed to Ann Arbor, where Mark died.

Mrs. Jones, who suffered multiple injuries, was last reported in fair condition at St. Joseph Hospital. Clinton was in a car seat and escaped serious injury.

Police report shows that the automobile first struck the curb about 65 feet from the tree. The car just missed another tree before crashing, hitting the second tree between the middle of the hood and right headlight. It was totaled in the wreck.

Mark was born on April 15, 1969, and lived at 901 Murray.

Survivors, besides his parents, brother and grandmother are: grandparents, Mr. and Mrs. Albert Liford, and great-grandmother, Mrs. Ada Williams, all of Tecumseh.

The Rev. Seal Janeway officiated at services held at the Missionary Baptist Church. Dunn Funeral Home was in charge of burial at Lenawee Hills Memorial Park.

New Budget Up

Tecumseh Public School budgets continue to climb with the 1969-70 budget estimated at $2,605,000, Robert Duhan, assistant superintendent, reports.

The new budget is $320,000 more than a year ago when expenditures were estimated at $2,285,000.

Income for 1969-70 has been estimated at $2,557,000, making it necessary to draw about $48,000 from reserves, Mr. Duhan states. Officials are awaiting the final audit report before attaining final income figures.

The annual public hearing for the budget will be held next Monday evening at 7:30 at the Board of Education office on W. Chicago Blvd.

Faces Charge On Release

Douglas Miller, 26, of 406½ W. Chicago Blvd., reportedly attempted suicide about 12:30 last Thursday morning when he shot himself in the chest with a revolver.

He was taken to Herrick Hospital and then transferred to Ann Arbor. His condition is reportedly improved and expects to be released within a few days.

The shooting took place at 703 S. Evans, where his wife lives. The Millers are reportedly separated.

Police Chief Murell Clark says a charge of reckless use of a firearm will be filed against Miller on his release from the hospital.

City Construction Nears Completion

Construction work on S. Evans St. and Burt St. is expected to be completed by next week, according to Cal Zorn, city manager.

He says Wes Haeussler is expected to complete curb and gutter installations this week on S. Evans, and then install approximately 600 feet of curb and gutter on Burt.

Chamber Is Backing Box

Board of Tecumseh's Chamber of Commerce voted unanimously last Thursday to support Tecumseh Corrugated Box in its attempt to secure a building permit for company expansion.

The Board also agreed to attend next Monday night's Council meeting. Others, including members of the Tecumseh Area Industrial Association, also are expected to attend the session in support of the company.

Board members also approved investigating the city's zoning ordinances for older sections of the community. Remarks indicated that the zoning was fair for new areas but some concessions should be made in older districts.

Dad, 29, Hangs Self in Barn

A 29-year-old father of five was found hanging in a barn at his residence at 10547 Sutton Rd., Sunday. Dead is Alton Joseph Sims, Sr., the body was discovered by his wife at 2 p.m.

Britton Police were summoned and in turn notified the Sheriff's Department Coroner Donald Dunsmore pronounced him dead by strangulation and ruled the death a suicide.

He had recently been employed at the Ford Motor Company in Saline. He and his family have resided at the Sutton Rd. address for about a year and a half.

Mr. Sims was born May 31, 1940, in Adrian and attended Adrian schools. He was married to Mary Kemp, Dec. 8, 1961, in Lansing.

In addition to his wife, surviving are two sons, Alton, Jr., and Martin; three daughters, SuAnn, Christine Marie and Trina Rae, all at home; parents, Raymond and Frieda Malosh Sims of Fowlerville; three brothers, Allen and Cletus of Adrian and Manard of Reynolds Corner, O.; two sisters, Mrs. Monica McClure of Fowlerville and Mrs. Dean Evans of Bath.

A funeral Mass was celebrated Wednesday morning at St. Elizabeth's Catholic Church. The Rev. Fr. Robert Handley officiated. Burial was in St. Mary's Cemetery in Williamston.

Roe Suffers 2nd Attack at Hospital

Earldean Roe, veteran Tecumseh barber and presently serving as Clinton Township Supervisor, suffered a heart attack Sunday morning and apparently another Tuesday.

He is in serious condition at Herrick Hospital.

Mr. Roe, who has been in a partnership with Russ Garno in downtown Tecumseh since 1941, suffered his first attack while at his home on Taylor Rd.

He is the second local businessman to suffer such an attack within a week. Jerry Coffey, owner of Jerry's Market, is reportedly doing well at the hospital after an attack the week before.

A former resident, G. Maxwell Smith, retired Tecumseh Products executive, reportedly suffered a heart attack Sunday and is in Bixby Hospital.

BEHIND PAGE ONE

Mrs. Dick James didn't realize that she is a VIP (very important person) until she got home and read the Spokane Daily Chronicle. She had received a personal note from Ruby Samuelson inviting the scoutmaster's wife to a tea and boat ride while she was visiting the Boy Scout Jamboree. In reading the Washington paper, Mrs. James realized that her note had been from Mrs. Donald Samuelson, wife of the governor of the state.

Two Britton boys were grateful to **Mrs. Richard James,** who acted as a scout ma and carried birthday cake for 40 of them at the National Boy Scout Jamboree from 50 miles away. **Jim Raeburn** of Britton and **Allen Breckel,** Adrian, were the happy recipients. If they hadn't been such big fellows they might have kissed her for her thoughtfulness.

Would you believe . . . **Tecumseh isn't** even on the **map?** We mean the map provided by **Michigan Tourist Council, Stevens T. Mason Building, Lansing, Mich. 48926,** for the "close to home" tour promotion sponsored by **American Petroleum Institute.** Their suggested tour triangle swings from **Detroit's Greenfield Village,** along US-12 through **Clinton** to **Somerset, Adrian** and **Toledo,** and includes a side trip to **Hidden Lake Gardens,** without so much as a **flyspeck** to **mark** this fair **city.** How about **that?**

NEWCOMERS

Mr. and Mrs. Charles Hicks have moved from Clinton to their home at 1001 W. Russell Rd. Charles is employed at the Ford plant in Saline, his wife, Alma, at Chrysler in Scio. Of five children, only Kenneth Sutherland remains at home. He will be 15 in August and attends Tecumseh High School as a sophomore in the fall. Other children include Wayne and Daniel Sutherland, both in the Army; Stephen Hicks, Clinton, and Deborah, who is a freshman at Indiana Extension. The family enjoys camping, bowling and stock car races.

ACCIDENTS

Tecumseh police handled five other accidents during the past week besides the one which claimed the life of a four-month-old baby.

Two of the drivers were cited. A resume is:

Aug. 5 — Wallace MacGeorge informed police that a fence and gate post had been damaged at Moore Lumber. A truck driver, George H. Briggs, 28, Standish, denied running into the gate and fence, although paint scrapings from his trailer and gate post were similar.

Aug. 7 — Lela M. Colson, 63, of 815 Outer Dr., was cited for failure to have her car under control after running into the rear of Harold E. Speer, 43, of 321 N. Pearl. Mishap occurred on E. Pottawatamie St. Mrs. Colson was taken to Herrick Hospital for treatment.

Aug. 7 — William K. Christie, 40, Jackson, was cited for running a red light and driving on an expired operator's license after a collision with Michael C. Herbert, 18, of 513 N. Union, at the intersection of N. Evans St. and Brown.

Aug. 8 — William L. Petty, 20, E. Valley Rd., damaged his auto after running into a construction hole on S. Evans St. Damages reported include left front wheel and windshield.

—o—

Does The Herald Have Your Photo?

It's A Big Day For MIS Races

Sunday will be a big day for Michigan International Speedway when the Yankee 600 makes the scene. With the number of Rebel drivers from the southern tracks wheeling the Fords, Plymouths and Dodges, Confederate money may make a comeback after all.

Among those in the cockpits of the superstocks will be Yankees Benny Parsons, Iggy Katona, Ron Grana all of Michigan, along with the super-stars of the southland, Carl Yarborough, Lee Roy Yarbrough, Richard Petty, David Pearson and Paul Goldsmith.

Somewhat of local interest will be Iggy Katona's appearance in Lenawee. Katona drove on the old ¾-mile oval at the Lenawee Fairgrounds some years ago when modified stocks were all the rage for local fans.

On Saturday a 250-mile race will be held for NASCAR grand touring stocks on the two-mile oval at MIS.

The 600-miler, the third race this year and the fourth for the new track, begins at 1 p.m., Sunday.

The engagement of Deanna Morton Cook to Larry Henning is announced by her parents, Mr. and Mrs. Morrie Morton, 8536 Forrister Rd., Adrian. The bride-elect is employed at R-Bon's Beauty Salon. Mr. Henning is the son of Mrs. Gladwin Henning, 6565 N. County Line Hwy., Britton, and the late Mr. Henning. He is a Britton High School graduate and is serving with the Navy. A fall wedding is planned.

Gridder Exams At High School

One of the first signs of fall occurs here each year when football prospects undergo physical examinations at the high school.

Such examinations will take place this Friday at 10 a.m. for Tecumseh and Britton gridders, Junior High prospects and candidates for the cross country team.

Dr. M. R. Blanden, chief of staff at Herrick Hospital, will be in charge.

Tecumseh Coach Tom Fagan announces football camp will open next Monday for approximately 35 candidates at the Girl Scout camp at Wamplers Lake.

He will be assisted at the conditioning camp by Pat Connors, high school assistant, and Henry Mensing, former Tecumseh player. Glen Work has again volunteered to do the cooking for the boys.

Ted Todd is expected to bus freshmen and sophomores to the camp each morning.

Regular practice for the 1969 Indians will not start until Aug. 25.

Crash Victim Succumbs Friday

A Toledo woman died Friday of injuries suffered in a two-car collision at Hoagland Hwy. on M-50, near Britton, Thursday.

She was taken to Bixby Hospital by Sheriff's patrol and admitted to the intensive care unit where she succumbed the next day.

Mrs. Edna Y. Tucker, 62, of Toledo, had been in Brooklyn visiting friends and was returning home when the mishap occurred.

According to witnesses, Mrs. Tucker, headed east, swerved to miss a vehicle stopped waiting to make a left turn. In doing so her car struck that of one being driven by James Hill, 39, of Marion, O. The Tucker vehicle immediately caught fire and was extinguished by Barry Brablec, into whose front yard the vehicle had careened after the impact.

Mr. Hill and his wife, Ann, who was traveling with him, were taken to Herrick Memorial Hospital for treatment of cuts and bruises and later released.

Both vehicles were totally demolished in the crash.

The death of Mrs. Tucker was the 22nd in Lenawee County this year.

Funeral Services for Mrs. Evelsizer

CLINTON — Funeral services were held Monday at Jenter Funeral Home, Manchester, for Mrs. Fay Evelsizer, 31105 Willow Rd., who died of head injuries in a three-car collision at 7:20 p.m., Friday, in Clinton.

She was born July 6, 1930, in Bridgewater, the daughter of Harry and Gertrude Sturdevant. Maxine Sturdevant married Fay Evelsizer, Sept. 11, 1948.

She was employed at Ford Motor Co., Rawsonville.

Besides her husband, she is survived by two brothers, Dale, in California, Harry of Manchester, and a sister, Mrs. Erving Gill, Manchester, and her grandfather.

The Rev. O. W. Cooper, Jr., officiated and burial was in Lenawee Hills Memorial Gardens.

Just prior to the accident, Mr. and Mrs. Evelsizer had returned to their home after vacationing in Illinois. Mrs. Evelsizer told her husband she was going into Clinton to get some ice cream, and she was eastbound, waiting to make a left turn from W. Michigan Ave. to Lee's Farm Pantry, when her red Mustang was struck in the rear by an eastbound automobile driven by John Eugene Bauer, 28, of 11660 Clinton-Manchester Rd.

The impact spun the Bauer Thunderbird into the path of a third car, a Valiant, driven by Ralph Klanke, 36, 13180 Neblo Rd.

The resounding crash was heard throughout the village, and traffic was backed up on the [illegible] for some time.

Klanke was admitted to Herrick Memorial Hospital for treatment of facial cuts and possible leg injuries, and was released Saturday. His passengers, Mrs. Klanke, and children, Dawn, 3, Timothy, 8, and Sherri, 1, were treated for minor cuts and released.

Troopers Van Til and Daily of the Clinton State Police were parked in a marked patrol vehicle, westbound, approximately 150 yards west of the collision, and reported that a cloud of dust obscured their view of the actual impact.

John Bauer, who received minor cuts, was not held, pending further investigation by State Police.

Band Camp Is On Director or Not

CLINTON — With a prospective band director considering an offer by Clinton Community Schools, Wednesday afternoon, the administration announced band members will be going to Band Camp at Camp Kohahna, Glen Lake, Sunday, even if a temporary director is hired for the week of camp.

Band members will be notified of time for leaving, Sunday, and time for having all luggage at the school, Saturday afternoon, to be packed on the buses.

—o—

Advertise — and jump back!

Sherry Richardson Weds Kim Feller

Nuptial vows were recited by Sherry Lynn Richardson and Kim G. Feller in a Sunday afternoon ceremony in West Adrian United Church of Christ, Wolf Creek Hwy., before the Rev. Roger Weaver.

The bride is the daughter of Mr. and Mrs. Hazen L. Richardson, 7490 Onsted Hwy., and the groom is the son of Mr. and Mrs. James E. Feller, 237 S. Main, all of Onsted.

Mrs. Medford Pfister of Adrian was the organist and the soloist was Bill Dean Heimerdinger, of Clinton, uncle of the bride.

The bride approached the altar with her father, to the strains of Trumpet Voluntary, played by trumpeter, Dan Bush, of Britton.

The bride wore a 16th century Italian styled gown of pure silk organza over silk peau de soie, an original by Exclusives EvelDean. Floor-length bell sleeves, slit for the bend of the arm, chapel train and oval neckline were embroidered with white grape clusters. A crown headpiece secured a shoulder veil of silk illusion.

She carried a cascade of pink sweetheart roses and white carnations.

The bridal attendants were 16th Century gowns of powder blue cotton eyelet and carried cascades of carnations, and roses in shades of pink and white.

The bride's sister, Mrs. Harry L. Lash, of Manitou Beach, was the matron of honor, and the bridesmaids were Linda L. Beebe, Adrian, Dorothy Purdy, Kensington, Md.; Ruth E. Richardson, sister of the bride.

Audra Jayne Heimerdinger, of Clinton, cousin of the bride, was the [illegible] attired in a long white silk organza gown, trimmed with a pink carnation and small ribbon bow. She carried pink and white carnations and roses.

James B. Feller, of Cherry Hill, N. J., brother of the groom, was the best man, and the ushers were Philip Richardson, Onsted, brother of the bride; Harry L. Lash, Manitou Beach, brother-in-law of the bride, and Ronald Sa[illegible]ger, E. Lansing.

MRS. KIM G. FELLER

The groomsmen were Norma[illegible] Elwood, Lansing; John Van Pe[illegible]nis, Jackson and Marvin Grig[illegible] Onsted.

The ring bearer was Scot[illegible] Young, Hagerstown, Ind., cousi[illegible] of the groom. The acolytes wer[illegible] Jimmy and Chris Feller, Cherr[illegible] Hill, N. J., nephews of the groom.

Mr. and Mrs. James Heimerdi[illegible]ger and daughter, Terri, hoste[illegible] the reception at the Onsted Com[illegible]munity School, attended by 30[illegible] guests.

The bride is a 1968 graduate o[illegible] Onsted High School, attended S[illegible]ena Heights College, and plan[illegible] to attend the University of Mary[illegible]land to further her education i[illegible] music.

Mr. Feller is a 1965 graduat[illegible] of Onsted High School, a 196[illegible] graduate of Michigan State Un[illegible]versity, and will take graduat[illegible] work at the University of Mar[illegible]land this fall.

Following a wedding trip [illegible] Northern Michigan, the co[illegible] will be at home at 4311 Row[illegible] Dr., Apt. 201, College Park, Md[illegible] 20742.

The groom's parents hosted [illegible] rehearsal dinner at Bauer Mano[illegible] Evans Lake.

STOP THAT ITCH!
IN JUST 15 MINUTES
If not pleased, your 48c back [illegible] any drug counter. Apply quic[illegible] drying ITCH-ME-NOT day [illegible] night for eczema, insect bites, t[illegible] itch, other surface rashes. Ane[illegible]thetic action quiets itching i[illegible] minutes. Antiseptic action kil[illegible] germs to speed healing. NOW [illegible] Lamb's Rexall Pharmacy, Tecun[illegible]seh.

SHOP IN THE HERALD FIRST

FORD DEALER
IMPOSSIBLE PRICE CUTS

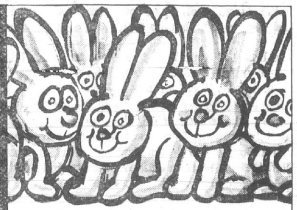

Impossible number of new Fords to choose from!

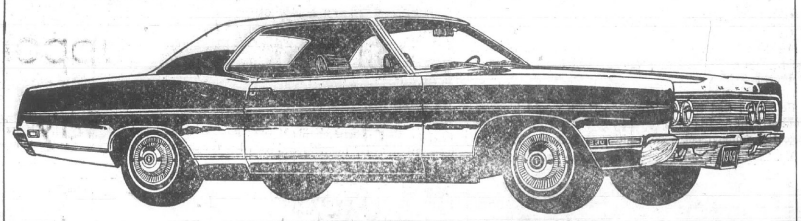

Impossible?—to have year-end prices in July? With us it's possible! Come save on impossibly quiet Fords!

Would you call our year-end clearance an impossible idea? Check the savings and see!

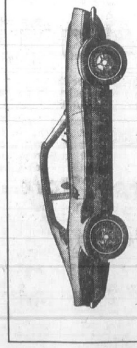

Impossible to buck the imports? Maverick does it...$1995*

* Manufacturer's suggested retail price for the car. Price does not include dealer prep, license, taxes, freight, $20.00, dealer preparation charge, optional equipment, options, extra. Dealer may sell for less.

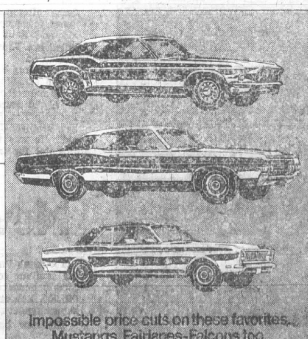

Impossible price cuts on these favorites. Mustangs, Fairlanes-Falcons too.

OFFICIAL '69 FORD DEALER CLEARANCE

This seal makes anything possible

See your Michigan FORD DEALER

IM-POSSI-BLE SALE

Come if you possibly can.

George Underwood Fordland

TECUMSEH ROAD — Get free VIP Pass at your Ford Dealers for special pre-race activities at the Yankee 600, August 17th, Michigan International Speedway — CLINTON, MICH.

"Any Girl Can Be Prettier, Summer Cottons Look More Beautiful Enhanced with Lightweight, Gay Colored Jewelry."

Gaston & Son
Established In 1900
110 E. Chicago Blvd. Phone 423-3280

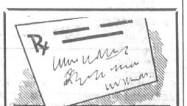

What Does a Prescription Really Say?

"Urgent. Prepare this medicine with utmost skill and care, and supply it as quickly as possible." This is the message from your doctor which our Pharmacist reads between the lines of your prescription. We follow this unwritten instruction as faithfully as we do his orders for drugs.

HOLMES
PRESCRIPTION PHAMACY
FREE DELIVERY

TECUMSEH CORRUGATED BOX COMPANY

You have our vote. We're supporting you and your plans for expanding here in Tecumseh. Our Council should be supporting you at next Monday evening's meeting at City Hall.

Eggleston Jewelry
F. C. Hanna Agency
Flanders Music Co.
Baldwin Hardware
Cal's Tog Shop
Wm. Powell Real Estate
Holmes Pharmacy
Helms Furniture
Lawson TV
W. D. Hite Hardware
Gaston & Son
Tecumseh Office Supply
Des Ermia's Furniture

Sunderland Insurance
Tecumseh Jaycees
Eberhardt Insurance
Lamb's Rexall Pharmacy
Wright's Pharmacy
Ken-Ray Drugs
Osborne's Dept. Store
Don's Beef Buffet
Green's Clothing
Harry's Cafe
Van-Mer's Dept. Store
R. S. Moore Lumber
Abner's Service

Gambles
Watkins Shop
Tecumseh Herald
Tecumseh Finance Co.
C. Jackson Realty
Schneider Chev.-Buick
Osburn Real Estate, Insurance
Kerby Real Estate
Lenawee Fuels, Inc.
Auto Parts Co., Inc.
Kerby's Resaurant

THERE ARE UNDOUBTEDLY MANY OTHER BUSINESSES AND BUSINESSMEN WHO ARE SOLIDLY BEHIND THE TECUMSEH CORRUGATED BOX COMPANY AND ITS DESIRE TO EXPAND THE LOCAL PLANT. WE REGRET THAT WE WERE UNABLE TO CONTACT THEM AND INCLUDE THEM IN THIS LIST OF BOX COMPANY SUP-

Police Blotter

Robert James Brown, Tecumseh, speeding, $18.

Raymond M. Colpaert, Monroe, passing on shoulder of roadway, $16.

Clarence Hunt, Clinton, improper passing on right of vehicle off roadway, $16.

James DeLisle, Tecumseh, improper passing on right of vehicle off roadway, $16.

Thomas Michael Johnson, Adrian, no operator's license on person, $13.

Peter Thomas Johnson, Onsted, excessive noise, $13.

Leon Hendrickson, Pleasant Lake, expired operator's license, $14.

Velma Benfield, Adrian, wrong way on one-way street, $16.

Allyn Ernst, Tecumseh, failure to stop for stop sign, $15.

Michael Doty, Adrian, no rear view mirror, $14.

Carl O. Poling, Adrian, speeding, $18.

Joyce Hall, Tipton, expired operator's license, $14.

Adar Bell Stiles, Britton, expired operator's license, $14.

Ronald Jay Jubitz, Ottawa Lake, speeding, $23.

Jesse J. Baughey, Tecumseh, basic speed, $16.

William Prochaska, Tecumseh, speeding, $18.

Michael H. Wolfe, Manchester, failure to yield right of way, $16.

Jonathan H. Markee, Hazel Park, speeding, $22.

Richard L. Bruce, Britton, no operator's license (expired), $12.

Richard L. Bruce, Britton, defective equipment, $14.

Counselor Named NMU Director

James Hoffman, a guidance counselor at Tecumseh High School from 1960-65, has been appointed director of administrations at Northern Michigan University at Mrquette.

The 32-year-old teacher has been acting director since December and will now assume full responsibility of his position.

He holds a masters degree from EMU.

With Seabees In Vietnam

Construction Mechanic 3/c John G. Miller, USN, son of Mrs. Cryscilda H. Miller, 5247 Palmer Hwy., Britton, is serving with the Seabees of Naval Construction Battalion Maintenance Unit 302 in Vietnam. There are only two such units in Vietnam.

The unit provides maintenance and construction support for floating Navy combat patrol units and their advanced bases at Cam Ranh Bay and 12 other sites throughout Vietnam.

The 300-man unit has its headquarters at the Naval Support Facility in Cam Ranh Bay, Vietnam.

City Receives Safety Citation

Tecumseh received an AAA Pedestrian Safety Citation Aug. 5 for its outstanding record of four years without a pedestrian fatality.

Tecumseh was among 23 Michigan cities in its population class to be so cited in the 1969 AAA National Pedestrian Safety Award competition.

Presentation of a plaque by John Trellay of the Automobile Club of Michigan's Safety and Traffic Engineering Division symbolized the award. The presentation was made to Mayor Warold Easton in ceremonies at 7:30 p.m. Tuesday at City Hall.

HERALD PHOTO BY BILL WHITING

CLOWNIN' AROUND — Everyone loves a clown, and everyone loves the Lenawee County Fair. Thousands of visitors are being attracted to the week's festivities — the midway, the livestock exhibits, the fun, and the excitement. But one of the most memorable experiences, for a small tyke, has got to be a balloon toy blown up by a little white-faced man with a big, red smile.

Recreation News

By LINDA YOUNG

Playgrounds

Last week brought the summer program of the playgrounds to a close. It began with a trip to the zoo on Monday and ended with a hot dog roast on Friday. It was a busy and exciting week for the children as well as for the directors of the playgrounds. Special events were held at various playgrounds.

West Branch constructed pinatas filled with candy and broke them in a true Spanish fashion. On Thursday, Nena Murphy became a Bubble Gum Blowing Champ by blowing a bubble six inches in diameter. Sandy Sprague came in second and Jo Gray, third, in the contest.

Tecumseh Acres and Herrick Park each held a scavenger hunt on Thursday. At Tecumseh Acres the winners were — first, Mary and Patty Shorkey, Linda Pace; second, Colleen Shorkey and Ann Hella; third, Dawn Johnson and Sue Schadwald. The following arose as winners at Herrick Park: Tim Smith and Bob Montgomery, first, a tie for second between Sam Smith and Steve Jensen, Dale Carpenter and Tom Fiddler, third were Kay and Nancy Kitson. Diane and Barb Lemanski won the Booby Prize.

On Wednesday, a hot kickball game was found in action at Herrick Park School. Herrick Park challenged Patterson playground to the game. Doug Gilpin acted as manager for the Patterson gang while the Herrick Park team coached itself. It was a tough game until about the fourth inning when Herrick Park moved ahead. The Patterson team was defeated 17 to 10.

An unusual contest was held at Shady Lane playground. Under the guidance of Rosanne Gerten and Diane Lake the children competed in a spinach eating contest. Many faces were made but all were brave enough to try a little. Joe Gittings was declared the winner, though the Bagby boys, Jim and Jack gave him a close race.

Softball

The final standings of the Junior Girls Softball Teams placed Diane Lake's Daredevils far i front of the other teams. Th Daredevils were defeated onl once during the season. Thei record is due to their determina tion and ability to play as a team

Diane Lake can also be credit ed for part of the honor, she ha showed her team how to win an yet enjoy playing softball fo the fun of it.

The following girls are th players of the first place Dar devils: Michele Tate, Jan Young, Marcia Canfield, Elaij Aebersold, Jana Upel, Sue Kan Lydia Torres, Mary Lay, Ved Yoder, Nancy Lay, Cindy Bohar non, Cheryl Williams, Jod Fielder, Sue Fraser and Conni Hormon.

About Michigan

The largest remaining stand of virgin white pine in Michigan is in Hartwick Pines State Park, northeast of Grayling. Two of the giant white pines are estimated to be more than 300 years old, according to the Michigan Tourist Council.

* * *

Despite its location in Lake Superior, largest and coldest of the Great Lakes, more than 30 types of orchids grow in Isle Royale National Park, according to the Michigan Tourist Council.

* * *

Michigan's Isle Royale National Park shelters one of the largest moose herds and timber wolf packs remaining in the United States, according to the Michigan Tourist Council.

* * *

Michigan's Pictured Rocks National Lakeshore, a 35-mile-long strip of ages-old sandstone, waterfalls and forest on Lake Superior, is one of only two areas in the United States designated as national lakeshore by Congress, according to the Michigan Tourist Council.

* * *

The world's largest crucifix is located at the Indian River Catholic Shrine in northern Michigan. The redwood cross is 58 feet high, the bronze corpus is 31 feet high and weighs 5½ tons, according to the Michigan Tourist Council.

4 Youths Join Holstein Group

Four young rural Tecumse ites have joined the junior men bership ranks of Holstein-Fr sian Association of America.

They are Fred Davenport, s of Mr. and Mrs. Willis Dave port, 1351 Taylor Rd., and Ja Marie, Jill Ann and Michael Feight, children of Mr. and M Fred Feight, 1760 Russell Rd.

To qualify, member candidate must be under 21 years of ag and have successfully complete one year's work in a 4-H or v cational agriculture dairy pro ect. Individual ownership of least one Registered Holstein also required.

Junior members of the natio al Association are entitled to a privileges except voting. Th may register and transfer the animals at member rates and ceive regular reports of bre and organization progress.

Over 48,000 young Holste breeders have participated in program since its start in 1923.

Letters to the Editor

LETTER TO THE EDITOR:
Council of Tecumseh
Tecumseh, Michigan 49286
Gentlemen:

For a number of years the Tecumseh Area Industrial Development Corporation has worked to help our city bring in new industry to provide more jobs and a bigger tax base.

At the present time the Corporation is providing land at cost for the establishment of new buildings for General Telephone Company, R. S. Brown Mfg. Company, which are now under construction, and also land for the expansion of Tecumseh Woodworking.

It appears that Council's decision to disallow Tecumseh Corrugated Box to expand is in direct contrast to what the TAIDA has been trying to do. Not only does this hurt Tecumseh, it also hurts all the people of Tecumseh and creates a poor image for any prospective industrial expansion in our city.

Poor zoning laws should be changed, not only to allow the expansion of Tecumseh Corrugated Box, but to allow for future industrial expansion in our city.

Very truly yours,
Tecumseh Area Industrial Development Corp.
Jack Osburn, Pres.
Board of Directors:
Jack Osburn
Dr. Robert Laidlaw
K. R. Schneider
William Powell
Delbert King
Royal Welch
Dr. Robert Murray

New Books at the Library

New books ready for the smallfry to borrow at your public library:

ELECTRONIC BRAIN — how it works. Written in understandable language that everyone can understand — child or adult, by Joseph Cook.

√

MISS FLORA McFLIMSEY'S MAY DAY, by Mariana. A very lovable story about a sweet little doll.

√

I KNOW A NURSE, another in the "I Know" series, by Marilyn Schima, R.N.

√

PLANES AND HOW TO DRAW them, by Amy Hogebloom.

√

NOBODY'S CAT, a day or two in the life of "nobody's cat", by Miska Miles.

√

SHOE FOR MY PONY, the pictures are every bit as cute as the story in this book written by M. Friskey.

√

SWAMP SPRING, evokes the wonder and mystery of the season's change, when winter thaws and spring comes to life, by C. Carrick.

√

ROCKING CHAIR GHOST, an easy-to-read mystery by M. C. Jane. There really aren't any ghosts — or are there?

√

GRANDMOTHER AND I, by Helen Buckley is a book that any grandmother and grandchild will like.

√

BEAVER OF WEEPING WATER, by M. Rumsey.

√

SERVE IT COLD!, by Crosby and Bateman. A cookbook of delicious cold dishes.

√

MAGIC GRANDFATHER, by Doris Disney. A Crime Club selection.

√

EXCEPT FOR ME AND THEE, by Jessamyn West. Further adventures of the Birdwells of **The Friendly Persuasion.**

√

WAR AGAINST THE BULL, by A. E. Van Vogt, reaches new heights in a fascinating story of peril and adventure.

√

WOMEN AND THOMAS HARROW, by John Marquand, a novel of the theatrical world, humorous and satirical.

√

SEASON TO BE WARY, by Rod Serling, three stories of vengeance.

√

GODFATHER, by Mario Puzo, a novel of the violence-infested society of the Mafia and its gang wars, an unforgettable reading experience.

√

SKYPROBE, by Philip McCutchan, a counterspy novel of exploration beyond the moon.

√

FIND THE BODY, by John Creasey, another masterpiece of mayhem and mystery.

√

IT'S A PICNIC!, by Nancy McIntyre. Ten different kinds of picnics. Delightful reading!

√

WHEN THE ENEMY IS TIRED, by R. Braddon. Aim: Destruction of a man through brainwashing. Result: Chilling reminder of the Pueblo incident.

√

FURTHER SIDE OF FEAR, by Helen McCloy.

√

AMMIE, COME HOME, this is a real switch for Barbara Michaels. It is a ghost story from beginning to end, a fast and exciting novel.

√

CHAIR, a historical novel by Joel Lieber, Sidney Pfeiffer, D.D.S., had many outspoken views on the war, women and Fluoridation — all liberal! These have made him the victim of rumors that are ruining his practice.

√

CYNTHIA, another in the series of mystery stories by E. V. Cunningham.

√

SIBYL SUE BLUE, a very funny and very unusual science fiction novel by R. G. Brown.

√

RISE WITH THE WIND, a gripping story of the search for some of the fifteen million dollars in cash belonging to the Third Reich, well told by A. C. Marin.

√

CHAPARRAL TRAIL, for the readers of westerns, a new novel by Nevada Carter.

√

MURDER IN FALSE FACE, the latest Richard Lockridge book for the mystery lovers.

√

CASE OF THE CARELESS CUPID, a Perry Mason mystery, by E. Stanley Gardner.

√

SARAH MORRIS REMEMBERS. D. E. Stevenson writes the kind of nice stories that so many people enjoy, of courage and honor and a sense of values.

√

DOOR TO DOOR NURSE, by Jeanne Bowman.

√

PALACE, a novel of intrigue, by D. G. Compton.

√

BELLWOOD, a suspense novel evoking the atmosphere of the Maine coast as a background. Elizabeth Ogilvie.

√

AUTOMOBILE WORLD, 1969

TIPTON TOPICS

Mr. and Mrs. William Bales and family spent a week camping at Manistee and Ludington, returning home Sunday.

√

Mr. and Mrs. Larry McVay entertained a group of friends including eight couples and their families Sunday for a chicken barbecue. The afternoon was spent playing games and with several contests.

√

Mr. and Mrs. R. H. Bailey, of Alexandria, Va., Mr. and Mrs. Jack Burns and son, of Detroit, were weekend guests of Mr. and Mrs. Elwyn Shea and attended the wedding of Larry Shea to Marilyn McKay, which was Saturday in Ann Arbor.

√

Mr. and Mrs. Elmer Whitte and daughter were guests of Mr. and Mrs. C. J. Lewis over the weekend.

√

Guests of Mr. and Mrs. Paul Borton and family over the weekend were Mrs. Marvin Brown of Berwich, Pa., Linda LaHart of Detroit, Alice Lee of Adrian and Linda Hart who is staying for the week.

Mr. and Mrs. John Becker family and Mrs. Larry Merx cently visited Mr. and Mrs. D Becker who are stationed at Snellen, near Richfield, Mi for a week, then spent a we at the Hiawtha Club, visit Copper Harbor and the Pocup Mountains. Mrs. Merx is spe ing the month of August w Pvt. Merx at Ft. Gordon, Ga.

√

The Addie Kemp Past Ch Club will not meet for their r ular August meeting.

√

The Women's Fellowship the Tipton Community Chu will not meet in August.

√

Mrs. Lyle Whelan entered H rick Memorial Hospital Stur night as a medical patient.

Professional Skill
is as important as any drug in the dispensing of prescribed medicine.
HOLMES
PRESCRIPTION PHAMACY
FREE DELIVERY

TREE-RIPENED
PEACHES
SUN HAVEN & RED HAVEN
For Eating, Canning and Freezing.
APPLES
HOME GROWN NECTARINES & PLUMS
GARDEN-FRESH VEGETABLES
HOME-MADE DO-NUTS
Daily to 9 p.m.
Kapnick Orchards
4 miles southeast of Tecumseh at 6375 Pocklington Rd.
Call 423-4697

Wanted — Collectors
CUPS & SAUCERS
(English Bone China — add to your collection today)
Sluyter's
Phone 423-3106
EXCEPTIONAL GIFTS & LAMPS

NEW MANAGER — Barrie M. Braden has been selected as the new manager for GT&E Communications for Tecumseh and Adrian. He succeeds Gene Baril.

Ask Your Doctor
to phone the prescription. We'll deliver it promptly to your home.
HOLMES
PRESCRIPTION PHAMACY
FREE DELIVERY

PHOTO ALBUMS
FOR FAMILY PICTURES — ALL PICTURES
MATCHING SETS
INCLUDING PEN, PENCIL AND KEY RINGS
JEAN COLGROVE
gifts
Hallmark Cards and Wrappings

ATHLETE'S FOOT GERM HOW TO KILL IT, IN ONE HOUR
Strong, quick-drying T-4-L che itch and burning or your back at any drug counter. T in 3-5 days watch infected slough off. Watch HEAL skin appear! NOW at La Rexall Pharmacy, Tecumseh.

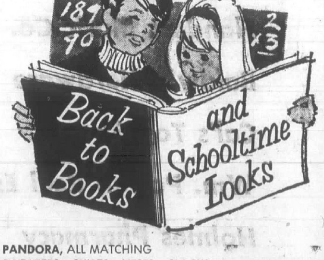

PANDORA, ALL MATCHING
SWEATERS - SKIRTS - VESTS - SLACKS
CINDERELLA DRESSES
SIZES 3-6X, 7 TO 14, FROM $4.98
PURSES — HOROSCOPE FALL JEWELRY
LADIES' NEW FALL R & K DRESSES
FALL YARD GOODS AND TRIMS
All Your Materials — Biggest Selection Ever
Watkins Shop
DOWNTOWN TECUMSEH

God Is My Landlord

(Continued from Section C)

Roy Battles, Farm Program Director of WLW, Cincinnati, gave a graphic account of a trip he had made throughout Europe with a farmer, a merchant and a housewife, to get the "common man's" first hand impression of actual conditions following the war.

Clarence C. Pickett, Executive Secretary of the American Friends Service Committee, of Philadelphia, thanked the crowd for the mountain of wheat which they had given for famine relief. He then explained how the wheat would be processed into Ralston Relief Cereal and then distributed through their own organization in countries where it was needed most.

Mr. Pickett explained the unusual story behind the Ralston Relief Cereal. Mrs. Arthur E. Morgan, whose husband was President of Antioch College in Yellow Springs, Ohio, had a dream about a "perfect cereal" which would provide all of the nourishing food necessary to bridge the danger of starvation, yet be easy to transport. It contained wheat, oats and soy beans in certain proportions. She told the committee about her dream. They sent the formula to William H. Danforth, chairman of the Board of the Ralston Purina Company, in St. Louis, who had it tested. He later reported that it was a rough and coarse cereal, but comprised a complete and perfect diet which would sustain life for a long time.

"This is the food," concluded Mr. Pickett, pointing to a hundred-pound sample bag of the cereal on the platform, "that your wheat will provide for those unfortunate people."

William H. Danforth, of the Ralston Purina Mills, came from the American Youth Foundation Camp, "Miniwanca," at Shelby, Michigan, to see the Dynamic Kernels festivities. It was Mr. Danforth's mill which made the Ralston Relief Cereal. Mr. Danforth has been a tither all through his business years. He was especially interested in obtaining as many pictures of this event as possible for use in magazine articles, to tell the story to others.

John Nicholson, who had just returned from Poland, gave a vivid picture of the real need in many of the stricken countries.

At this point there was a break in the program for several radio broadcasts. WJR, of Detroit, was first on the air for a half hour program. Edgar "Bud" Guest, Jr., was the narrator. He explained the event and described the activities. Then calling Mr. and Mrs. Perry Hayden to the microphone to answer questions, he had them relate some of their experiences during the past six years of the project. Many of the prominent guests who were present for the program were also called upon for short statements. "Bud" Guest was assisted by Marshall Wells, the Farm Program Director.

Following this, the American Broadcasting Company put on a coast-to-coast broadcast, which was conducted in very much the same manner. It was very realistic, with many unrehearsed sound effects coming from the field back of the platform. The old-fashioned steam thresher blew its whistle and let off steam . . . some of the trucks pulled away with loads of the wheat bound for the mill . . . the jeeps dashed across the field . . . and an airplane roared overhead. The radio engineers liked the sound effects and motioned for them to continue.

The Adrian Grain Company took charge of the wheat at the close of the day — weighing and handling it free of charge.

Rev. Russell Ford of the Cadle Tabernacle in Indianapolis, special soloist, rendered numbers at various times on the program. He was called back again and again for encores.

Dr. Charles Vickrey, President of the Golden Rule Foundation in New York City, then introduced Mrs. Emma Clarissa Clement, of Louisville, Kentucky, who was elected as the outstanding American Mother for 1946. This 72-year-old negro mother was a bundle of energy as she stepped to the microphone and electrified the audience with her personal testimony. Born the granddaughter of a slave, later the wife of a minister, and mother of seven children, she told how God had blessed her as she tithed their meager family income. She was literally a "Dynamic Kernel" herself—a striking example of what Perry Hayden meant when he said, "Tithe, and God will bless you for it."

Mrs. Clement proudly related the successes of each of her seven children, now doctors, ministers, college presidents, officers in the U. S. Army and leaders in their communities.

"I am sure that my seven children would never have been graduated from colleges, nor would I have had the courage or strength to accomplish such a task, had it not been for the blessings, happiness, and satisfaction that came from tithing," said Mrs. Clement.

At the close of her talk she was given a tremendous ovation — which itself was another recognition on the part of the audience, of "tithing."

While in Adrian, "The American Mother of 1946" was the guest of Mrs. Aneta Truman, Superintendent of the Girls Training School. She also was a guest of honor at a luncheon given by the Council of Church Women. Before leaving Adrian, Mrs. Clement spoke to the negro girls of the Training School.

Rev. Clifton Robinson, who preached the original sermon that inspired Perry Hayden to undertake this experiment six years before, brought portions of the same message to a radio audience of millions. A few months later, this energetic, resourceful, and consecrated young man embarked with his wife and children as a Missionary to India. There he put into practice John 12:24 with his own life, himself to become a "Dynamic Kernel." "Cliff" Robinson was no ordinary missionary. Although he was going to work with the humble natives of India, still he was prepared to meet the Viceroy too, if called upon — a dress suit was tucked away in his trunk among other things.

"Verily, verily, I say unto you that if a seed be planted in the ground to bring forth fruit, it must first die . . . and that is a pattern for our living," said Cliff Robinson. "The Apostle Paul said, 'I am crucified with Christ.' . . . We must have the death of sin, the death of greed, the death of selfishness and the death of everything that is against Christ. We can make our lives what we please — either meaningless, or we can make of them something important."

Clifton Robinson with his family were sent as missionaries to India for the Ohio Yearly Meeting Of Friends. Returning for his Sabbatical year in 1953, he is currently pastor of the First Friends Church of Cleveland.

Kim Sigler, later elected Governor of Michigan and who was killed in a plane crash in 1953, gave a short talk on what this project meant to the state. Murray Van Wagoner, the Democratic candidate for governor also spoke highly of the project's merits.

Dr. Don R. Falkenberg, International President of the Bible Meditation League, with headquarters in Columbus, Ohio, gave detailed Biblical references to prove that the "tithe" should by rights be 15%, instead of 10%, and explained later that the blessings and benefits would be more than proportionately greater.

Dr. Falkenberg's message was based on the revelation of a commonly overlooked letter of the alphabet in Malachi 3:10. He told how he had been an ordinary 10% tither for many years, and had enjoyed the ordinary blessings from God's hand. Then he went on to tell how in the year 1932 he had been led to make an analytic study of Malachi 3:10 in the original Hebrew. The result of his investigation was the discovery that the real Biblical Tithe was 15%!

Dr. Falkenberg climaxed his message by saying, "After Mrs. Falkenberg and I began giving 15 per cent of our income, the gifts from God increased from the common everyday blessings, until we experienced 'the open windows of heaven,' with overwhelming blessings showering down."

"The government of the United States recognizes FIFTEEN PER CENT as a reasonable portion of one's income to be given for church and charity. It has been so recorded in the statute books of our nation," explained Dr. Falkenberg.

"When the Federal Income Tax Bill was being drafted, one of the major points of discussion was concerning the amount of charitable gifts which might be deducted from the reported income as non-taxable. It was recommended that not to exceed fifty per cent of the income might be deducted as non-taxable, if it had been given during the fiscal year."

"But," Mr. Falkenberg continued, "the ten per cent did not raise the standard high enough to include the Bible-obeying orthodox Jews who give not less than fifteen per cent. Therefore, when the Law was finally submitted and passed, it provided for a deduction of fifteen per cent. Thus our United States government placed its stamp of approval on the fifteen per cent tithe.

"The fifteen per cent, is based on a clear analysis of Malachi 3:10, but introduced by Malachi 3.8. Note in this verse that the accusation was not that the people had robbed God of 'the tithe' (singular), but of 'the tithes' (plural) and 'offerings' (plural). And then note in the tenth verse that God's remedy for the curse of the depression upon the land was in bringing 'the tithes' (plural, or more than the ten per cent tithe) into the storehouse.

"This fifteen per cent standard is the combination of three great stewardship offerings: the first fruits, based on Exodus 23:19: 'The first of the firstfruits of thy land thou shalt bring into the house of the Lord thy God'; then the regular 'tithe', based on Leviticus 27:30: 'And all the tithe of the land, whether of the seed of the land, or of the fruit of the tree, is the Lord's: it is holy unto the Lord'; and finally the extra tithe every third year for the care of the poor, an alternate arrangement being the payment of one-third of an extra tith- year, based on Deuteronomy 14: 28, 29: 'At the end of three years thou shalt bring forth all the tithes of thine increase the same year, and shalt lay it up within thy gates: And the Levite, (because he hath no part nor inheritance with thee) and the stranger, the fatherless and the widow, which are within thy gates, shall come and shall eat and be satisfied; that the Lord thy God may bless thee in all the work of thine hand which thou doest.'

"The word, firstfruits,' is a mathematical word meaning 'one-sixtieth,' or 'one and two-thirds per cent.' One-third of a three years 'full tithe' is three and one-third per cent. Thus we add one and two-thirds, ten, and three and one-third, and the sum is exactly fifteen, the very percentage allowed by the U. S. Government, the very amount which the orthodox Jew gives as his minimum, and the very amount recommended by God to those who would claim the blessings of Malachi 3:10.

"This standard followed by the Christian, not because of the legal aspects, but because of the overwhelming love in his heart for the Lord, will result in spiritual, material and physical blessings beyond the Christian's capacity to receive them. I do not recommend fifteen per cent stewardship because the Law so orders, but because it is God's divine plan," Dr. Falkenberg concluded. . . .

Starting with 1953 the U.S.A. Treasury Dept. allowed not 15%, but 20% deduction if the tax payer could prove he had given that portion of his income to "good works."

Dr. Denzil G. Ridout of the United Church of Canada, from Toronto, and President of the United Stewardship Council of Canada and the United States, was one of the most interested observers, as he watched Stewardship being demonstrated in a practical way.

A dynamic individual, again on hand for the Dynamic Kernels festivities, was Mrs. Charles Cowman, President of the Oriental Missionary Society, with headquarters in Los Angeles, California.

Among the many other prominent guests of honor were: Stanley Hamilton, Secretary of the Rural Life Association, from Richmond, Indiana; Rev. J. Edgar Williams of Detroit, pastor of the Tecumseh Friends Church fifty years before; Dr. V. R. Edman, President of Wheaton College; Martin Loop of Adrian, 103-year-old Civil War Veteran; Carroll Michener, Editor of the Northwestern Miller; Charles Culver, of the Oriental Missionary Society from Winona Lake, Indiana; Mrs. Billy Sunday, affectionately known as "Ma" Sunday and Homer Coppock, Friends Service Committee, from Chicago.

There was a recess of about an hour for supper. Many who came from great distances left at this time and others from nearby refilled the stands for the evening meeting.

A number of the county Granges had set up refreshment stands in the Exhibit Buildings throughout the grounds, so there was plenty to eat during the whole day. Clarence Kleidinst, Master of the Pomona Grange, was in charge of this work.

CHAPTER 21

Great Spiritual Climax

The climax of the day and a fitting ending for the great world renowned Biblical Wheat demonstration, was an outstanding evangelical address in the evening, by Dr. Walter A. Maier of "The Lutheran Hour." (Now deceased)

A "Youth for Christ" program was held in the early part of the evening. By the time this was over, the grounds were packed again to hear Dr. Maier. The platform was brilliantly illuminated with huge floodlights. A public address system carried the voices of the speakers all through the grounds. There was a slight breeze which unfurled the hundreds of flags, making an impressive setting.

At the close of the Youth Rally, Rev. E. F. Manske of Adrian stepped forward and introduced Dr. Eugene Bettermann, Director of "The Lutheran Hour." who presented Dr. Maier.

Dr. Maier took as his text, Psalms 68-19 — "Blessed be the Lord, who daily loadeth us with benefits."

"We cannot conclude a great day like this without praising God for what He has shown us in this demonstration, and without being reminded that He will bless everyone of us as He has these Dynamic Kernels," Dr. Maier stated in his opening comments.

"This is a day that will go down in the annals of Christian History. What Perry Hayden started six years ago, will go on and on through the expanded work of Christianity, made possible by increased tithing.

"The United States Government allows a 15% deduction from our income taxes for 'giving,' but as a nation we are not giving 2%. The average is only from .8% to 1%. The Old Testament tithing was 10%. Many people today should give from 20 to 30 per cent according to the blessings that they have received.

"Education is not the way out of our problems today, although it helps. Legislation alone is not the solution. Emotional surges are not the answer. There is just one hope and one assurance . . . GOD is our salvation, and He will bless us as He blessed these kernels of wheat."

Dr. Maier held that vast audience spellbound for over an hour with an inspiring evangelical message. No one could have given a finer "cap sheaf" for this world-famous Tithing Festival.

Dr. Maier had one of the largest radio audiences of its kind in the world. He was heard over a thousand stations in his network, and an estimated audience of more than four million people in seventy countries.

At the close of Dr. Maier's masterful address, Rev. Howard Western called attention to ten barrels furnished by Don Nixon of the Quaker Oats Company. They had been prepared and placed by Menno Neuhauser of Napoleon, Ohio, at various convenient locations throughout the grounds, with the following sign tacked on the side: "Drop contributions here for Famine Relief Fund and Biblical Wheat Day expenses." These barrels were all gathered together in front of the grandstand and emptied into one barrel. A police cruiser then took the "barrel of money" to the Adrian State Savings Bank for the night. The next day the contents was counted by Howard Western, Harry Hungerford and Russell McAfee. Everything above the actual approved bills for the celebration was added to the Famine Relief Fund.

Thus the "curtain went down" on a memorable day of vivid Biblical lessons. There were lessons of abundance and productivity. Those tiny grains had been rightly called "Dynamic Kernels." Earth's soil can feed its inhabitants if the right encouragement can be found to foster production. No one should ever starve or go hungry in a world where God has blessed us with plenty of everything — except sense enough to use what we have.

There was the lesson of the tithe. The thousands who looked on, as well as the millions who listened to the radio or read the stories in the newspapers, heard emphatic testimony from those who had positively proved that it pays to share with God.

The lesson of benevolence was strongly illustrated. The entire final crop was generously given for processing into the specially prepared Famine Relief Cereal to feed the children and invalids in countries which were suffering from lack of food. There were also the illustrations of "rebirth," "reaping what you sow," "community cooperation," "faith" and many other Biblical lessons.

Several days following the celebration Forrest Smith asked Perry, at a Gideon Meeting in Adrian, whether he had seen the cross in the field on the day after the celebration. . . .

Allen Hayford of Tecumseh, Mr. Smith and Perry went out to the field the next morning, and sure enough, there it was — like a great seal of approval placed on the project . . . A golden cross 30 feet long and 11 feet across, formed by the wheat stubbles on the ground . . . There probably was a piece of equipment there and it was necessary to cut around it. When the portion in the shape of a cross was left and cut later, it was not cut as close to the ground as the other, which left the conspicuous cross. . . .

Perry looked at the cross at his feet, "I hope that we did honor to our heavenly Father and He was really pleased enough with our efforts to place His seal of approval on our attempt to visually demonstrate tithing, so the whole world can see what tithing will do for them individually."

CHAPTER 22

Does Tithing Pay?

"Does tithing pay?" Ask any of the thousands of people who had a part in helping make this phenominal experiment a success.

In almost every instance the tithing farmer reported that in the long run his remaining 90%, after paying the tithe, when replanted usually produced as much or more than his non-tithing neighbors who replanted the entire 100% of their crops. Christian work also received the financial help.

But this is only part of the story. The Biblical tither receives a benefit in spiritual happiness and satisfaction which he had never dreamed possible. These cannot be measured by the yardstick of "dollars" alone. Some men struggle all their lives to amass huge fortunes, with hope of buying happiness and contentment in their retiring years — only to discover that they are worn-out, broken in health and too old to enjoy it. God will repay us in some form, more than we give: in health, opportunities, success, prosperity, or a thousand other ways that I know nothing about.

"Does tithing pay?" . . . Let the records speak for themselves in the personal and business life of Perry Hayden. He has a happy and ideal family life and a successful business.

The Hayden mill was in the hands of its creditors in 1936, but Perry kept on tithing and even increased his tithe from 10% to 15%. By the end of 1937 the business was out of trouble. In 1938 a new warehouse had to be erected. In 1943 it was necessary to build a new grain tank. In 1944 a second grain tank was built and in 1945 the third tank had to be added. In 1947 a new feed warehouse was built. The sale of Hayden flour and feed has increased about ten times since the first cubic inch of wheat was planted in 1940.

"Does tithing pay?" . . . Read what some of the world's greatest manufacturers say: . . .

R. G. LeTourneau, the world's largest manufacturer of road and grading machinery, really took God into partnership in his business. Ninety percent of the stock of his company was actually placed in the Lord's name, under the legal title, "The Lord's Treasury." He did not give the Lord the 10% tithe, but kept the 10% and gave the Lord the 90%, and his business prospered so fast that he could hardly keep up with it.

Here are his own words:

"The minute I started my partnership with God business boomed. The next year my sales were over $100,000. The second year over $150,000. The third year over $200,000. Then we hit $400,000. It kept going like that, in leaps and bounds until it reached $7,000,000; later $40,000,000.

"God's dividends have amounted to more than $10,000,000. I have established a Foundation which supports a number of foreign missions and employs twelve evangelists, who travel over the country and speak in churches. We send out 1,500,000 pamphlets every month. We have a publication called Now, which is mailed free for the asking, to 300,000 people weekly.

(To be continued)

WITNESS 5th PLANTING — Henry Ford and Perry Hayden invited local and area ministers to the fifth planting of dynamic kernels on Sept. 12, 1944. Many will recognize and recall most of these pastors: Rev. Blair O. Bashore, Tecumseh Baptist; Rev. Carfon Folz, Clinton and Macon Methodist; Rev. Harley Bowerman, Raisin Valley Friends; Rev. Carl Henneberg, Saline; Rev. Walter Bailey, Adrian Friends; Rev. Clarence Gould, Britton Christian Congregational; Rev. Herbert Weir, Tecumseh, Clinton and Irish Hills Catholic; Rev. D. B. Fount, Orrville, O.; Rev. Harry Green, Raisin Center Friends; Mr. Ford; Jack Falkenberg, Columbus, O.; Rev. Ray Hardy, Dundee Congregational; Rev. James C. Murdoch, Tecumseh Presbyterian; Rev. John Scarlett, Tecumseh Episcopal; Rev. Edward Escolme, Tecumseh Friends; and Mr. Hayden.

Building Supplies
Fuel

CEMENT ● MORTAR
BRICK ● BLOCKS ● STEEL
CEMENT MIX ● MORTAR MIX
WATER SOFTENER SALT — ROCK SALT
DOW FLAKE (Calcium Chloride)
BAGGED FIREPLACE BRIQUETS

Hayden Fuel & Supply Company
Phone 423-2930 Tecumseh, Michigan

LUCAS OUTSIDE
House Paint
Reg. $8.79 gal.
WHITE AND COLORS
AND PRIMER — OIL BASE
AND LATEX
$6.99
BALDWIN
HARDWARE — Tecumseh

LENAWEE COUNTY FAIR
EXHIBITS • 4-H CLUB ACTIVITIES • GAMES • SHOWS

FRIDAY, AUGUST 15
10:00 A.M.—Tractor Pulling (light)
1:30 P.M.—Junior Livestock Sale
6:00 P.M.—Horse Races
8:30 P.M.—Jean Shepherd and The Homesteaders

SATURDAY, AUG. 16
9:00 A.M.—County Horseshoe Pitching
11:00 A.M.—Auction of Rabbits
1:00 P.M.—Open Horseshoe Pitching
1:00 P.M.—Horse Races
2:30 P.M.—Pony Races
5:00 P.M.—Lenawee County Firemen's Waterball Contest
7:00 P.M. & 9:00 P.M.—International Auto Daredevils Show

DEAN STREET ADRIAN, MICH

How to Foil the Weatherman!
or
The Case of the
Two-Sided Coats

Classic corduroy and tarpoon plaids . . . now you see 'em, now you don't, because these laminated coats reverse to raincoats of parka poplin! No mystery why these coats are rated tops in the popularity poll. Many suave styles in our advance collection for 4 to 6X fashion makers.

$9.98

Also sizes 8-14
$10.98

Member Michigan Bankard Shopping Service
OSBORNE'S
DEPARTMENT STORE
CLOTHE THE FAMILY FOR LESS
DOROTHY OSBORNE, Owner DOWNTOWN TECUMSEH

VOICE of THE HERALD

Much to Gain

In any controversy, opinions of others and their convictions must be respected.

With this in mind, we respect the convictions of four Councilmen who have objected and prevented an expansion of Tecumseh Corrugated Box. Their position is certainly not a popular one, but not all popular decisions are the right one either.

Their position to protect the interests of the community is a justifiable one — if their position is in the best interests of the community. We simply don't feel that it is.

If, per chance, Tecumseh would lose the company, the community would be losing part of its tax base, a $1 million payroll, employment, and friends and neighbors.

To say that the company is asking too much, or that some other industrial firm will come along and move in, is nothing but conjecture and wishful thinking.

Tecumseh has much to gain in an expanding Tecumseh Box. It could have more employment, more payroll and more tax base to operate our city and schools. Isn't this worthwhile and making a small strip of grass, which the city ordinance requires for a setback, seem rather ridiculous?

Losing or even crippling the operations here of the company by the city certainly does not enhance a good image of the community's relations to industry — new or old.

The company is in an old plant and in an industrial neighborhood which will never be a "Red Mill Drive." New construction should not be considered a detriment to the neighborhood, but an asset.

Tecumseh Box was founded here just a few years ago. It's young, and so are babies. They do outgrow their cribs.

It's time to let this "baby" out of its crib and grow.

HERALD PHOTO BY BILL WHITING

VISITING "SWINGERS" — Tecumseh, Ontario Mayor Hector Lacasse and his family were the guests of local Mayor Harold Easton Tuesday, as they paid a visit to their American sister-city. During their brief tour the Lacasses took time out for a swim and some recreation at Tecumseh Park where the ten kids took to the swings and an afternoon of fun.

Area Obituaries

● MRS. CLARA BELLE FISK

Services were held Wednesday at the Proctor Funeral Home, Clinton, for Mrs. Clara Belle Fisk, 87, who died Sunday afternoon at Herrick Memorial Hospital, where she was admitted Aug. 2.

She had been in failing health for three years.

Her home was three miles west of Clinton on US-12 until she moved to Manchester a few years ago to be with her daughter, Mrs. Isabel Hand.

Born March 2, 1882, in Tecumseh, Mrs. Fisk married Harry Fisk Feb. 1, 1905, in Lansing.

He preceded her in death in 1958. She was also preceded in death by two brothers.

Mrs. Fisk was a member of the Iron Creek Church.

Surviving are two sons, Harold of Clinton, and Ronald of Southfield; two daughters, Mrs. Hand and Mrs. Harold (Mary) VanEtten, both of Manchester; a brother, Elmer Hooton, of Adrian; 13 grandchildren and 24 great-grandchildren.

The Rev. Ralph Janofski officiated and burial was in the Riverside Cemetery, Clinton.

● EDWARD MARTIN HINTZ

Services will be held Thursday at 1 p.m. at the Niblack Funeral Home for Edward Martin Hintz, 69, of Britton, who died Monday at Herrick Memorial Hospital about 7 p.m.

He was employed in farming and production at the Tecumseh Products Co. for 28 years until his retirement two years ago.

Born Sept. 17, 1899, in Ohio, he was the son of Harmon and Carolyn Christiansen Hintz.

He was a member of the Emmanuel Lutheran Church, Britton.

Survivors include his wife, one son, Wayne H. of Edwards AFB, Calif.; two daughters, Mrs. Douglas (Peggy) Maves, 9241 N. Union St., and Mrs. Cuyler (Wilma) Hills, Birdsall; 13 grandchildren and seven great-grandchildren.

Two brothers, Archie, of Metamora, O., and Carl, 9741 Britton Rd., and one sister, Mrs. Nelson (Ruby) Nye of Toledo, O., also survive.

He was preceded in death by one grandson, one sister and two brothers.

Pastor Edwin Mueckler will officiate and burial will be in Lenawee Hills Memorial Gardens.

● LESTER C. TUCKER

Services will be held Thursday at 3 p.m. at the Niblack Home For Funerals for Lester C. Tucker, 64, who died Aug. 12 at Herrick Memorial Hospital. He had been ill for about five months and hospitalized about seven weeks.

The Tucker residence is at 14010 Wamplers Lake Rd.

Born May 26, 1905, in Britton, he married Marie Stubbins May 7, 1926, in Wauseon, O.

He was the son of Reuben and Alvira Lister Tucker and was employed in production at the Tecumseh Products Co. for 25 years.

Mr. Tucker was a member of the Brooklyn IOOF No. 440, the Tecumseh Chapter, F & AM and the Golden Rod Chapter, OES, Clinton.

Survivors include his wife, two daughters, Mrs. Harold (Betty) Jeffers, Britton, and Mrs. Floyd (Alvira) Graham, 6917 Colonial Dr., and three grandchildren.

Two sisters, Mrs. Walter (Pansy) Love of Blissfield and Mrs. Enos (Erma) Butler of Yuma, Ariz., and one brother, Merland Tucker, of Blissfield also survive.

He was preceded in death by one grandchild, one brother and his parents.

The Rev. Earl Habecker and the Rev. Russell Cooper will officiate and burial will be in the Ridgeway Cemetery.

Pastor tell me

By DUANE H. McNEIL

WHAT KIND OF FAITH SAVES?

There are four examples in the Bible of Faith. These are given to show us that God's Salvation is available only to those who come for Salvation in God's Way.

One example is in John 2:22 and 24 where we see people believed Jesus' words. We are told also that Jesus did not believe them. They may have known of Heaven, Hell, Sin, Satan and other Biblical Teachings but did not have Saving Faith.

A second illustration is found in James 2:19. Here is a declaration of the belief of Devils. They believe what is to be known about God. They shake, fear, shudder and are unconverted. This is simple head belief.

A third declartion is also found in James 2:19. Thou believest there is one God, thou doest well. This position would fit the majority of men. They believe only in a Creator and a historical Christ who lived and died and rose again.

Saving Faith is indicated in Ephesians 2:8 "By Grace are ye saved through Faith". This Faith believes the Word of God, Believes about God and Believes in God. This Faith then responds to God in action. The response sought from us by God is found in Romans 10:9, confession with the mouth of our sinfulness and desire to accept the Savior, along with a belief of His Sacrifice for us. This Faith works. This Faith Saves.

Pastor McNeil would be glad to answer your questions. Write to Pastor Tell Me, c/o The Tecumseh Herald or to Pastor McNeil, Britton, Mich.

Mr. Sebring's 94 Summers

Pearl Sebring celebrated his 94th birthday anniversary Sunday with members of his family dropping in to greet him at the home of his son, Claude.

Guests at the open house were Mr. and Mrs. Lowell Bruce, Blissfield, Mr. and Mrs. Willis Sebring and Tim Sebring, Sylvania, O., Mr. and Mrs. Avery Bruce and four daughters, Mr. and Mrs. Mahlon Sebring and Eric.

Mrs. Claude Sebring remarked Tuesday that not too many people reach the age of 94 and have a four-year-old grandson, Eric's age.

Mrs. Gary Crawford and children were house guests last week of her parents, Mr. and Mrs. Claude Sebring, while the children's father was in Chicago on business.

YOU TOLD US

by Dorothy Grigg

"How's the backyard banquet coming?" remarked our neighbor, Red Stephenson, Tuesday night when his inwards began to do his talking for him. We were all hungry and the food, mostly leftovers, tasted good.

Nothing, but nothing, beats good company and good food in the out-of-doors on a warm summer evening after a busy day. Neighbors and friends can drive away the exasperation and concern of "the way things are going" in a hurry.

√

Mr. and Mrs. Myron Dermyer were the happy recipients of a backyard banquet recently, too, to welcome her home after a lengthy trip to the hospital. Twenty-one from around the W. Cummins, S. Union and Van Buren block gathered at the Dermyer home under the gentle direction of Mrs. Lawrence Cameron and Mr. and Mrs. John Kopka for a potluck chicken dinner.

Among the guests were Mr. and Mrs. Lee Willis, Mr. and Mrs. Joe Pospisil, Roberta, Linda nd Debbie Coleman, daughters of Mrs. Pospisil, Kim Hammang, their friend, Mr. and Mrs. Alex Stratton and Christin, Mr. and Mrs. Dean Skinner and Amy and Mr. and Mrs. Hal Weakly. They had such a good time, they hope to make it an annual affair.

Hope they do. We are convinced it makes this old world a better place in which to live. If you had had dinner with our neighborhood at Helen Jahns' last week, you would know it. My, that gal is a charming hostess and Red's daughter, Carolyn, knows the in's and out's of a barbecue grill. Chicken and steak, yum.

√

Mr. and Mrs. William Schooley and daughter, Helen, left Thursday afternoon for Brookfield, Ill., where Helen was maid of honor at her sister, Sandra's wedding, Saturday afternoon to Leon Zaffer of Chicago. Diane, Helen's sister, has been caring for her niece there this past two months. Diane played the nuptial music, assisted by her uncle, Gerald Berry. The Schooleys' two sons, Frank, of Grand Rapids, and Dan, of Holton, and their wives, and daughter and husband, Mr. and Mrs. Lloyd Hoffmeyer, of Muskegon were also present. In the evening a wedding supper was served to the wedding party and immediate Zaffer and Schooley families at the Como Inn in the Chicago Loop. Friday evening Mr. Zaffer's parents, Mr. and Mrs. John Zaffer, entertained at a rehearsal buffet at their home in Chicago. The Schooleys returned Sunday evening bringing Diane and their granddaughter, Rene, home with them. Mr. and Mrs. Zaffer left on a honeymoon trip and will return here to pick up Rene in a couple of weeks.

√

Mrs. George Green is recuperating in her home after eight weeks' hospitalization. Mrs. Burt Warren is staying with Mrs. Green.

Mr. and Mrs. A. W. Allen and family of Murray Hill, N. J., were in town last week for the Dickinson-Swaney wedding and to visit her mother, Mrs. Mae Dickinson, and his parents, Mr. and Mrs. Charles Allen. Weekend guests in the latter's home were another daughter and husband. Mr. and Mrs. C. W. Boussum of Bay City.

√

Mr. and Mrs. Clark Renwick of Reese, were Saturday visitors of Mrs. William Grigg, a patient at Herrick Memorial Hospital. They were dinner guests with Mrs. Horace Aten and Mrs. Hazelle Eaton of Jackson at the Lyle Grigg residence.

√

Mr. and Mrs. George Green, Jr., were in the city Aug. 4 to help his mother, Carrie Green, get settled at home after her hospitalization. They were in Trenton to visit the Rev. and Mrs. Allan Ramsey one evening for dinner.

√

Mr. and Mrs. Thomas Weatherwax and daughters returned Saturday to their home in Largo, Fla., after visiting friends and relatives here.

Douglas Beasley, SN, has returned to Norfolk, Va., after spending a 21-day leave at the home of his parents, Mr. and Mrs. Roy Beasley. Seaman Beasley recently returned to the states from his third six-months' tour of duty in the Mediterranean area on the USS Columbus.

√

Kerry and Susan DeFoe of Maine are spending some time with their grandmother, Mrs. Earl Lindsley.

You Told Us

Families are another mighty fine "institution". The family of Mr. and Mrs. George Bailey were all home last week for the first time in 14 years. Gathered in the city over the weekend were Mr. and Mrs. Ronald Weber and four children of Frankenmuth, Joel Bailey, Ann Arbor, Mrs. W. C. Graham of Adrian and Mr. and Mrs. James Nichols and three children and Mrs. Hilda Krebs to see and visit with Mr. and Mrs. Donald G. Bailey and seven children of Lakeside, Arnz., Mr. and Mrs. Carl Bailey and Carla Marie of Rochester, N. H., and Walter E. Bailey of Ketchum, Idaho.

The George Baileys would have been more pleased if the family of children and grandchildren could have been entirely complete. All were there except Timothy Weber who is still a patient at Saginaw Osteopathic Hospital with serious injuries, following an accident when he was run over by a lift truck. His condition is improving following surgery Aug. 5. The Donald Baileys visited the Webers on Wednesday and the George Baileys, Carl and family, Walter and Joel, on Friday.

Say You Saw It in The Herald

STERLING
on silver—
on prescriptions—
hallmark of quality.
HOLMES
PRESCRIPTION PHAMACY
FREE DELIVERY

Plain & Fancy Beauty Bar
(FORMERLY WAYSIDE BEAUTY SHOP)
Open Tues. — Sat.
No appointments necessary on Tuesday, Wednesday and Thursday
EVENINGS BY APPOINTMENT
1204 W. Chicago Blvd. Ph. 423-8000 for appointment
ADELINE HANDY, OWNER-OPERATOR
JEANNE WEINBERG, MANAGER-OPERATOR

LENAWEE Auto Theatre
ADRIAN, MICHIGAN
NOW THRU TUES. — 2 Space Adventure Musical Comedy
G — FOR GENERAL AUDIENCES
SHOWN AT 8:10 AND 12:25 NIGHTLY.
"An unprecedented psychedelic roller coaster of an experience." —Life
MGM presents a STANLEY KUBRICK PRODUCTION
2001 a space odyssey
SUPER PANAVISION® • METROCOLOR
Science Fiction? Not Anymore . . . . Apollo 11 Made it Fact. See and take this fantastic voyage.
PLUPS . . . AT 10:55 (ONLY) NIGHTLY
ELVIS shoots the works from dawn to darkroom!
METRO-GOLDWYN-MAYER presents A DOUGLAS LAURENCE PRODUCTION
Starring ELVIS PRESLEY shows you how to LIVE A LITTLE LOVE A LITTLE
PANAVISION® and METROCOLOR
BOX OFFICE OPENS AT 7:00 NIGHTLY

SCHOOL DAYS ARE HERE!
LEVI'S® STA-PREST. PLAIDS
ALL SIZES FOR MEN
STUDENTS— 6 TO 20
Regulars - Slims - Huskies
Bold new plaids (also stripes) in a trim, jeans cut, fashioned from rugged fabric —Sta-Prest, of course, never needs ironing.
LEVI'S
GREEN'S Men & Students Apparel
IN TECUMSEH

DANCING
INITIATION OF NEW MEMBERS AT 3:30 P.M.
DINNER TO FOLLOW
DANCING FROM 7:00 P.M. TO 11:00 P.M.
—AT—
Tecumseh Eagles Club

When It Comes To PRESCRIPTION SERVICE
COME TO
HOLMES
PRESCRIPTION PHAMACY
FREE DELIVERY

SPEED QUEEN.
THE WASHER WITH THE
Silver Lining T.M.
Your MICHIGAN BANKARD
Gambles

Carol Lee Allen, Robert Smith Are Married

Carol Lee Allen became the bride of Robert Harvey Smith, III, in a one o'clock wedding August 2 at St. Elizabeth Church performed by the Rev. Fr. Robert J. Handley.

Parents of the couple are Mr. and Mrs. Charles Allen, 802 W. Pottawatamie and Mr. and Mrs. Robert H. Smith, Jr., of St. Helen, formerly of Jackson.

The bride approached the altar on the arm of her father. She was wearing a floor length empire gown of peau de soie with A-line skirt and detachable train.

Chantilly lace enhanced the scalloped sabrina neckline, bodice and long sleeves and lace appliques trimmed the skirt, train and her floor length veil.

She carried roses, orchids, snowdrift pompons, stephanotis and ivy in a triangular cascade design.

Susan Allen, sister of the bride, was maid of honor and the bridesmaids were Roberta Hutton, Hudson, O., cousin of the groom; Jo Ann Biscupski, Virginia Dollison, Janet Goebel, Oscoda and Carol Zemoyan of Royal Oak.

They were attired alike in empire gowns of salt air green with puffed sleeves, wide white trim, bow and streamers. They carried baskets of yellow daisies.

Richard Smith, brother of the groom, John Allen, brother of the bride, James MacLean of Grand Rapids; James Menkiewicz, Ypsilanti, and Stephen LeFaive, St. Helen, were the ushers.

Karen Sch[illegible]spoleon, O., cousin of the bride, was the flower girl and Thomas Munson, cousin of the bride, of Leroy, O., served as ring bearer.

Kenneth Baxter of Jackson, was best man.

Mr. and Mrs. Harry Tangler and Mr. and Mrs. John Krueger were the hosts at a reception held at the home of the bride's parents.

Melissa and Anne Sage served the cake, Deborah Schwab, Yvonne and Juli Munson, cousins of the bride, registered the guests.

The bride attended Eastern Michigan University for two years. The groom is a graduate of Eastern Michigan University and is employed by the General Motors Co. at Flint.

The couple will live at 4534 Raubinger Rd., Swartz Creek, following a wedding trip to Virginia.

The groom's parents were hosts for the rehearsal dinner at Don's Beef Buffet.

MR. AND MRS. ROBERT HARVEY SMITH, III

The engagement of Pamela A. Williams to Richard L. Bevak is announced by her parents, Mr. and Mrs. Arthur J. Williams, 702 W. Pottawatamie. The bride-elect is a graduate of Tecumseh High School and a 1969 graduate of Kendall School of Design, Grand Rapids. Her fiance is the son of Mr. and Mrs. Dom[illegible]nic Bevak of Dearbo[illegible]. He is employed by Time-Life Broadcasting, Inc., Grand Rapids. A Dec. 6 wedding is planned.

Marilyn McKay, Larry Shea Are United In Marriage

TIPTON — St. Thomas Catholic Church, Ann Arbor, was the setting for the marrige of Marilyn McKay and Larry Shea, Saturdy afternoon. The ceremony was performed by the Rev. Fr. Patrick Jackson.

The bride is the daughter of Mr. and Mrs. Ernest McKay of Ann Arbor, and the groom is the son of Mr. and Mrs. E. B. Shea, 8970 Tipton Hwy., Tipton.

The bride wore a gown of silk organza and carried a white Bible, topped with an orchid corsage.

Gowned alike in pink, the bride's attendants were Mrs. Enoch Fellenburger, of Ann Arbor, matron of honor, sister of the bride; and bridesmaids, Mrs. Gary Sanch, of Milan; Jill Kruse, of Ann Arbor; and Kathie Blewitt, of Glen Ridge, N. J.

The best man was Richard Van Sickle, and the ushers were Danny Van Sickle, of Tipton; Gary Sanch of Milan; and Enoch Fellenburger, of Ann Arbor.

The wedding party attended a dinner at the Statler-Hilton, Ann Arbor, and a reception was held at the American Legion Hall, Saline, Saturday evening.

The bride is a graduate of Ann Arbor High School. The groom is a graduate of Tecumseh High School in 1963, and is employed at Hoyt E. Whelan Co., Tecumseh.

The couple will reside in Tecumseh upon their return from a two weeks' trip to the East Coast and Bermuda.

The groom's parents hosted a rehearsal dinner at Leutheusers, Saline.

Dianne Ivan Is Guest at Shower

BRITTON — Dianne Ivan was the guest of honor at a pantry shower held at the Tony Ivan home Saturday afternoon.

Her bridesmaids, Dennise Ivan, Lois Lutton, JoanSmetka and Karen Ivan were co-hostesses and served refreshments to the 14 classmates and guests attending.

The group enjoyed games in which the prizes were awarded to the bride-to-be.

Door prizes were won by Mrs. Bob Kruger and Mrs. James Conrad.

Dianne opened many useful pantry items.

Miss Ivan and David Csokasy will be married Saturday.

Hold Open House For Twin Mamas

The Tri-County Mother of Twins Club are hosting a Get-Acquainted open house on Aug. 17 from 3 to5 p.m. at the Smith-Kimball Community Center in Clinton.

All mothers of twins or triplets are invited to attend.

elegance is a FORMAL matter at GREEN'S

Downtown Tecumseh

You can rent that special look, in the smartest styles.

- Tuxedos
- Dinner Jackets
- Summer Formals
- Cutaway
- Stroller
- Full Dress
- Accessories

$5.00 Worth of Drycleaning for $3.98

(Month of August Only)

Enjoy the same fine quality drycleaning that is recognized by America's leading fabric manufacturers . . . and SAVE OVER 20%!

Sanitone Certified Master Drycleaner

Bancroft CLEANERS

Woolworth the fun place to shop... 90th ANNIVERSARY

BACK-TO-SCHOOL

FASHIONS WITH OUR OWN SIGN-OF-QUALITY LABELS

Orlon® acrylic CARDIGANS 4.47 Reg. 4.99

Campus classic with link stitch shoulders. Washes easily. Here in white, black and assorted fashion colors. Sizes 34 to 40.

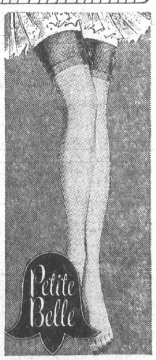

Three popular types SEAMLESS NYLONS 39¢ pr. Reg. 49¢

Sheer mesh run resist nude heel ...reinforced heel and toe...or teen nylons with run-stop welt and toe. Many shades. Sizes 8-11.

Durable Press finish COTTON OXFORD CLASSIC SHIRTS 2 for $5 2.59 each

Tailored with button down collar, long sleeves, back yoke. Solids or stripes in assorted colors. 32-38.

Available In Most Stores

SATISFACTION GUARANTEED-REPLACEMENT OR MONEY REFUNDED

To Celebrate 50th Anniversary

Mr. and Mrs. Lawrence William Larsen celebrated their 50th wedding anniversary Aug. 9, at a reception at the Tecumseh Country Club.

The party was hosted by their children and spouses, Dr. and Mrs. Robert D. Larsen of Franklin, and Dr. and Mrs. Peter L. McGee of Bay City.

Currently residents of Boca Raton, Fla. and White Goose Bay on Burt Lake, the Larsens were Tecumseh residents from 1939 to 1965. Mr. Larsen was sales manager of Tecumseh Products Co. prior to his retirement in 1959.

Mr. Larsen and the former Christine Wasson Deuel were married Aug. 9, 1919, at Rogers Park Congregational Church, Chicago.

Before moving to Tecumseh, they lived in Columbus, O.; Detroit, Marinette, Wis.; and Chicago. They have 10 grandchildren.

Joins Firm as Account Exec.

William H. Gould, 23, son of George D. Gould, 1005 Red Mill Dr., and Sally C. Gould, of Adrian, has joined George Bilson and Associates, Inc., as a sales account executive.

He was previously employed as bank services representative at Manufacturers National Bank in De[illegible] 1968 graduate of Weste[illegible]igan University, he lives in Plymouth with his wife, Beverly, and son, Mark.

Tecumseh Grange Goes To The Fair

In deference to the Lenawee County Fair held this week, Tecumseh Grange members have decided to cancel their meeting Thursday.

Visit Memorial of USS 'Bama

While in Mobile, Ala., Mr. and Mrs. Richard Myers and sons, 512 Nokomis St., visited aboard the USS Alabama and the newest Gulf Coast attraction the USS Drum. These awe-inspiring ships are moored in Mobile Bay as memorials to the veterans of WW II and Korea.

—o—

Karen Knudsen left by plane Monday for Rexburg, Idaho, where she will attend Ricks College. En route she will visit her brother, Craig Knudson, at Hill Air Force Base in Utah.

Swaney-Dickinson Nuptials Saturday Evening

Nancy Lee Swaney and F. Thomas Dickinson were united in marriage Saturday evening in the First Presbyterian Church by the Rev. Leslie W. Miller of the Adrian First United Presbyterian Church.

Pews were marked with aisle candelabra, decorated with fresh flowers and bows for the double ring service.

Mr. and Mrs. Olin Swaney, 202 N. Wyandotte St., are parents of the bride and Mr. and Mrs. F. F. Dickinson, 514 W. Pottawatamie, are parents of the groom.

Grandfather of the groom, Fred C. Dickinson, sang, accompanied at the organ by Mrs. Dickinson.

The bride wore a semi-fitted gown of rayon organza, edged at neckline, bodice, elbow length sleeves and hem line with re-embroidered Alencon lace, seed perls and crystals. The panel back was gathered at an empire height and accented with a bow. Her mantilla veil covered the cotillion sweep gown and was edged with the same lace.

She carried a crescent bouquet of phalaenopsis orchids and yellow miniature carnations, as she was escorted to the altar by her father.

Kay Swaney was maid of honor for her sister and the bridesmaids were Louise Kennedy of Milwaukee, Wis., Barbara Istuan, New Boston; Chris Nelson, Grosse Pointe; all sorority sisters of the bride, and Carolyn Sebring, cousin of the groom.

Kathy Dunbar and Tina Roe, [illegible] of the bride, were junior bridesmids.

They were attired in A-line dresses of Avocado green imported silk-like polyester, each accented with a satin Obi bow and long chiffon sleeves with satin cuffs.

Clusters of mtching ribbon loops held their veils and they carried colonial bouquets of yellow daisies and white miniature carnations with yellow streamers.

Timothy Dickinson, brother of the groom, of Ann Arbor, was best man and the 375 guests were seated by Kent Naugle, Paul Campbell, Berkley; Greg Sebring, cousin of the groom, and Richard Herbert of Chicago. Master Eric Sebring was ring bearer.

A buffet dinner was served in the Tecumseh Products Co. Union Hall with Linda Easton, Mrs. Jeffrey Osburn, Mrs. Michael Blumerick, Linda Sickles, Jean Betzer and Mrs. Tim Dickinson assisting.

Beverly Laws of London, England, was a special guest.

The bride is a graduate of Tecumseh High School and Eastern Michigan University. She is affiliated with Zeta Tau Alpha sorority and will teach this fall in a Chicago suburb.

The groom is a graduate of Tecumseh High School, Michigan State University and will enter his third year in medical school in Chicago.

Following a trip to Cape Cod, the couple will reside at 7520 S. Coles Ave., in Chicago.

Mr. and Mrs. Fred F. Dickinson were hosts for the rehearsal dinner Friday evening at Leutheuser's Restaurant in Saline.

MRS. F. THOMAS DICKINSON

THIS WAY TO A PERFECT... VACATION

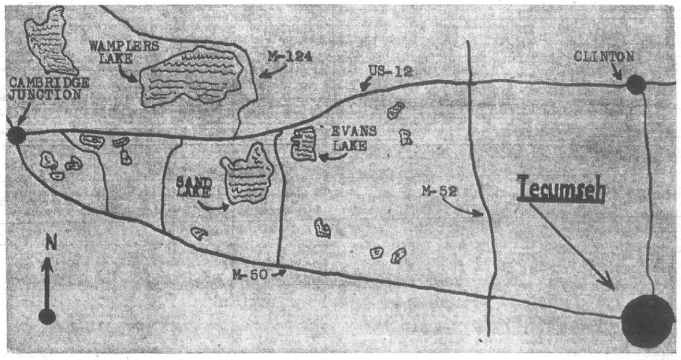

The city of Tecumseh extends an invitation to our neighbors in the Irish Hills to visit and shop in Tecumseh. Tecumseh offers the closest and most complete shopping center for resorters in the Irish Hills. A beautiful community of 8,500 awaits just minutes east of vacationland.

GREEN'S MEN'S AND BOYS' WEAR: FEATURING THE FINEST IN NATIONALLY NAMED BRANDS OF BOYS' AND MEN'S WEAR.

J. L. LAWSON TV AND APPLIANCES: WE COVER THE MAP ON SALES AND SERVICE. 423-2963.

EGGLESTON'S JEWELRY: COMPLETE WATCH AND JEWELRY REPAIR. DOWNTOWN TECUMSEH.

ONE HOUR MARTINIZING: SHIRTS LAUNDERED FOR 24c WITH $1 CLEANING ORDER.

A & W ROOT BEER: AN ISLAND OF REFRESHMENT AT 809 W. CHICAGO BLVD.

TECUMSEH OFFICE SUPPLY: "SERVICE IS OUR TRADEMARK". CLOSED FRIDAY AT 5 P.M. AND SATURDAYS.

UNITED SAVINGS BANK OF TECUMSEH: FRIENDLY, COMPLETE BANKING SERVICE.

OSBORNE'S DEPARTMENT STORE: "CLOTHE THE FAMILY FOR LESS".

HOLMES PHARMACY: OPEN SEVEN DAYS A WEEK. PACKAGE LIQUOR DEALER.

GASTON'S JEWELRY: COMPLETE JEWELRY LINE, DOWNTOWN TECUMSEH.

KEN-RAY DRUGS: EVERYTHING FOR LESS AT KEN-RAY IN DOWNTOWN TECUMSEH.

CALHOUN'S SCHOOL OF AVIATION: AUTHORIZED PIPER FLITE CENTER. MEYERS AIRPORT. 423-7600. INTRODUCTORY LESSON $5.

CAL'S TOG SHOP: LADIES' FASHIONS IN BEAUTIFUL DOWNTOWN TECUMSEH.

FLANDERS MUSIC STORE: FOR THE SWEETEST VACATION SOUNDS AROUND GO TO FLANDERS.

BALDWIN HARDWARE: COMPLETE LINE OF HARDWARE FOR VACATIONERS. ON THE BOULEVARD IN TECUMSEH.

LES DALLAS DODGE-RAMBLER: CHRYSLER BOATS AND MOTORS — NIMROD CAMPING TRAILERS.

A & P FOOD STORE: SUPER MARKET ON N. EVANS ST., TECUMSEH.

KROGER STORE: LARGE SUPER MARKET AT WEST EDGE OF TECUMSEH.

LENAWEE FUELS: PURE OIL PRODUCTS. 423-4770

R. S. MOORE LUMBER: TECUMSEH CENTER FOR BUILDING MATERIALS.

VAN-MERS DEPARTMENT STORE: SHOES AND CLOTHING FOR THE ENTIRE FAMILY. FREE PARKING.

WRIGHT'S PHARMACY: SAUNDERS CANDY.

GAMBLES: BOATS, OUTBOARD MOTORS, FISHING AND CAMPING EQUIPMENT, FURNITURE, MAJOR APPLIANCES, HARDWARE. DOWNTOWN TECUMSEH.

THE CHICKEN BASKET: 306 N. EVANS ST. JUST DIAL 423-2750. YOUR ORDER WILL BE READY TO PICK UP WHEN YOU ARRIVE.

SHOPPING DIRECTORY FOR TECUMSEH

MOST BUSINESSES OPEN UNTIL 9 P.M. FRIDAYS

HOLLOWAY NEWS

By MARVEL NEUMAN

Mr. and Mrs. Matt Lunn entertained Mr. and Mrs. Max Minnich son, John, and daughter, Lisa, of Geneva, Ill. Mrs. Minnich and the children spent one week with her parents, Mr. and Mrs. Lunn. Additional guises were Mr. and Mrs. James Lunn daughter, Susan and son, Mike, of Norfolk, Va. Other dinner guests Wednesday were Mr. and Mrs. F. W. Rainey and daughter, Barbara, of Los Angeles, Calif.

Mrs. James Hood and daughters, Bonnie and Brenda, returned to their home Friday in Santa Ana, Calif., after spending 10 days with her mother, Mrs. Marvel Neuman, and family and visiting relatives and friends.

Mrs. Josephine Prielipp's granddaughter, Susan, of Deerfield, stayed with her grandmother while her mother, Mrs. Mervin Prielipp, was a patient in Parkview Hospital for four days returning home Sunday.

o

Does The Herald Have Your Photo?

LEGAL NOTICE

MORTGAGE SALE

Default has been made in the conditions of a mortgage made by J. W. WOODS and VERSIE M. WOODS, his wife, to CITIZENS MORTGAGE CORPORATION, a Michigan corporation, Mortgagee, dated October 10, 1968, and recorded on October 15, 1968, in Liber 524, on page 351, Lenawee County Records, Michigan, and assigned by said Mortgagee to KEYSTONE SAVINGS ASSOCIATION by an assignment dated October 29, 1968, and recorded on November 7, 1968, in Liber 525, on page 149, Lenawee County Records, Michigan, on which mortgage there is claimed to be due at the date hereof the sum of Twelve thousand two hundred fifty-seven and 96/100 Dollars ($12,257.96), including interest at 6¾% per annum.

Under the power of sale contained in said mortgage and the statute in such case made and provided, notice is hereby given that said mortgage will be foreclosed by a sale of the mortgaged premises, or some part of them, at public vendue, at the Circuit Court House, Adrian, Michigan, at 10 o'clock a.m., local time, on November 7, 1969.

Said premises are situated in City of Adrian, Lenawee County, Michigan, and are described as: **Lot 19, Block 1, A. J. Comstock's Eastern Addition to Adrian No. 2, City of Adrian, a part of the Northwest Fractional ¼ of Sectión 1, Town 7 South, Range 3 East, according to the Plat thereof as recorded in Liber 41 of Deeds, Page 796, Lenawee County Records.**

The length of the period of redemption for such sale will be 6 months.

Dated: August 7, 1969.

KEYSTONE SAVINGS ASSOCIATION
Assignee of Mortgagee.
Levin, Levin, Garvett and Dill,
Attorneys for Assignee
1250 Penobscot Building,
Detroit, Michigan 48226.
8-7—10-30

ORDER OF PUBLICATION
General

STATE OF MICHIGAN, Probate Court for the County of Lenawee.

Estate of ELIC RAKISYZ, a/k/a ALEC RAKESYZ, Deceased.

It is Ordered that on Monday, the 25th day of August, 1969, at 9:30 a.m., in the Probate Courtroom, in the City of Adrian, Michigan a hearing be held on the petition of Gregory J. Forsthoefel for license to sell real estate of said deceased. Persons interested in said estate are directed to appear at said hearing to show cause why such license should not be granted.

Publication and service shall be made as provided by Statute and Court Rule.

Dated: July 24th, 1969.

MAURICE SPEAR,
Judge of Probate

A True Copy
MARIE A. McNULTY
Probate Register
Beardsley & Forsthoefel
Attorneys for Estate
102 North Maumee Street
Tecumseh, Michigan 7-31—8-14

ORDER OF PUBLICATION
General

STATE OF MICHIGAN, Probate Court for the County of Lenawee.

Estate of JANE YOUNGLOVE aka JENNIE YOUNGLOVE, Deceased.

It is Ordered that on Wednesday the 24th day of September, 1969, at 10:00 a.m., in the Probate Courtroom, Courthouse, Adrian, Michigan a hearing be held at which all creditors of said Deceased are required to prove their claims. Creditors must file sworn claims with the Court and serve a copy on David S. Youngblove, 7921 Monroe Road, Tecumseh, Michigan, prior to said hearing.

Publication and service shall be made as provided by Statute and Court Rule.

Dated: July 16th, 1969.

MAURICE SPEAR,
Judge of Probate.

A True Copy
MARIE A. McNULTY
Probate Register
Robert L. French
Attorney for Estate
115 South Pearl Street
Tecumseh, Michigan 7-31—8-14c

ORDER OF PUBLICATION
General

STATE OF MICHIGAN, Probate Court for the County of Lenawee.

Estate of EFFA L. SAGE, Deceased.

No. 28,923

It is Ordered that on Monday, the 8th day of September, 1969, at 11:00 a.m., in the Probate Courtroom, in Adrian, Michigan a hearing be held on the petition of Manufacturers National Bank of Detroit, Robert F. Sage and Emmett E. Eagan for construction of decedent's Will.

Publication and service shall be made as provided by Statute and Court Rule.

Dated: July 30th, 1969.

MAURICE SPEAR,
Judge of Probate.

A True Copy
MARIE A. McNULTY
Probate Register
Miller, Canfield, Paddock and Stone,
Attorneys for Petitioners.
2500 Detroit Bank & Trust Bldg.,
Detroit, Michigan 48226 8-1—22

ORDER OF PUBLICATION
General

STATE OF MICHIGAN, Probate Court for the County of Lenawee.

Estate of CHARLES F. SAGE, Deceased.

No. 27,033

It is Ordered that on Monday, the 8th day of September, 1969, at 11:00 a.m., in the Probate Courtroom, in Adrian, Michigan a hearing be held with respect to the Sixth Account of Manufacturers National Bank of Detroit, Emmett E. Eagan and Robert F. Sage, as Co-Executors of the Will of Charles F. Sage, deceased, and the petition for allowance of this Sixth Account and for an extension of time within which to close this estate.

Publication and service shall be made as provided by Statute and Court Rule.

Dated: July 30th, 1969.

MAURICE SPEAR,
Judge of Probate.

A True Copy
MARIE A. McNULTY
Probate Register
Miller, Canfield, Paddock and Stone
Attorneys for Co-Executors
2500 Detroit Bank & Trust Bldg.,
Detroit, Michigan 48226 8-1—22

ORDER OF PUBLICATION
General

STATE OF MICHIGAN, Probate Court for the County of Lenawee.

Estate of FRANK K. SMITH, Deceased.

No. 24,900

It is Ordered that on Monday, the 8th day of September, 1969, at 11:00 a.m., in the Probate Courtroom, in Adrian, Michigan a hearing be held on the petitions of Curtis M. Brown, Jens K. F. Toubourg and Edward C. Boss, trustees, for allowance of their Eighth Account as Trustees of the trust for the benefit of Jane Ellen Smith Fischer and their Eighth Account as Trustees of the trust for the benefit of George K. Smith, under the Will of Frank K. Smith, deceased, and for fees.

Publication and service shall be made as provided by Statute and Court Rule.

Dated: July 30th, 1969.

MAURICE SPEAR,
Judge of Probate.

A True Copy
MARIE A. McNULTY
Probate Register
Miller, Canfield, Paddock and Stone
Attorneys for Trustees
2500 Detroit Bank & Trust Bldg.,
Detroit, Michigan 48226 8-1—22

ORDER OF PUBLICATION
General

STATE OF MICHIGAN, Probate Court for the County of Lenawee.

Estate of CARRIE L. STEINER, Deceased.

It is Ordered that on Monday, the 8th day of September, 1969, at 9:30 a.m., in the Probate Courtroom, in the City of Adrian, Michigan a hearing be held on the petition of Herrick Memorial Hospital for appointment of an administrator, and for a determination of heirs.

Publication and service shall be made as provided by Statute and Court Rule.

Dated: August 6, 1969.

MAURICE SPEAR,
Judge of Probate.

A True Copy
MARIE A. McNULTY
Probate Register
Beardsley & Forsthoefel,
Attorneys for Petitioner
102 North Maumee Street
Tecumseh, Michigan 8-14—28

Marda Gene Duncan's

Through My Window

HALF-BAKED

Awnings are nice sometimes. On these beautiful sunny and hot summer days, it is most helpful to have some protection over our big windows. The happy old sun seems to take special delight in "heating up" picture windows, and so, in the morning, we pull the awning for our south-facing window and, in the afternoon, the covering for the creek-facing one gets into the act. There is just one trouble — the awnings block out the sun but they also block out the view.

Lately this problem has been particularly difficult — each day Gertie T. and I ponder, to pull the awnings or not to pull the awnings! One Friday was especially bothersome. On both radio and TV, the weatherman persisted in talking about fair skies, no wind, and temperature readings in the low 90's. Just when Gertie T. should have started preparations to thwart the sun's window-peeking fun, the birds started appearing. What to do — should we watch birds or should we keep our cool.

The first bit of action was simply a replay of the usual summer goings-on. But they are such fun, we decided to watch just a little while and then pull the awnings.

There were grubby little downy woodpeckers and their bigger cousins, the hairys; the newest crop of robins was old enough to have respectably long tails but their breasts were still speckled; a couple of squirrels were playing a fast and furious game of tag; and the whole bluejay clan was noisily engaged in a screaming and hollering contest. Now I ask you, who would want to shut out these sights?

★

PLEASE DO NOT laugh at my use of the word "sight" immediately after the screaming and hollering contest. Of course, it was a loud affair but it was also funny to see. When bluejays make that much noise, they put their whole selves into it — they jump up and down, they continually move from one screeching perch to "a better one", they practically become carried away with their efforts.

Just as things were beginning to settle down, the titmice and nuthatches arrived on the scene. One particular rough - feathered little gray tufted tithouse was in a bad way, somewhere along the line he had lost his tail. It didn't seem to bother him, though, he flew to and from the feeder with ease.

The long-billed nuthatch was apparently possessed by a "saving" urge. He made trip after trip from the feeder to the walnut tree. The ridges in the bark must be stuffed full of sunflower seeds.

By ... it was lunch time and the sun had traveled far enough so that there was no need to think about the south awning. Soon, however, it would be boiling through the west window and we really should forestall this.

Such were our thoughts when, without the slightest warning, the big sprawling elm exploded into action. It was a big bird we saw, great areas of white showed on the body and the wings were *a dark bluish black. Good gracious!*

All summer we had worried about where the red-headed woodpeckers were and now, finally — no, there was not just one, there were two! As Gertie T. and I watched, the adult, with a beautiful red satiny head, was joined by a youngster, with a ridiculous brown head.

They were using the elm tree as a picnic table. It was only a short flight to the mulberry tree and, after each berry-picking expedition, they would go back to the picnic table to eat the fruit.

★

WE CERTAINLY could not pull the awning and cut out the read-headed woodpeckers — especially since one of them was a brown-headed red-head. As the hands on the clock flew round and the sun continued to stream through the window, the woodpeckers kept at their berry picking. It was apparently an all-afternoon picnic.

Suddenly though, something else attracted Gertie T.'s attention. What was clinging to the stalk of the tallest bergemot? Bergemot means hummingbirds to me and I was just about to kid her about "clinging hummingbirds" when I saw what she was looking at.

We could hardly believe our eyes but a quick check of the bird book and yes, it truly was a young Baltimore oriole. He was handsome; bold white markings on his wings, head and back a rich cinnamon brown, and bright yellowish orange on the underside of his wing when he flew away. Juvenile exploring is the only answer we can give as to why, late on a hot summer afternoon, a young oriole would perch himself on a stalk of bergemot.

So it is that the awnings never did get pulled but there were no complaints. Gertie T. and I were well satisfied with the day, it was great fun seeing the birds even though in the process we were half-baked.

NEXT WEEK:

"Perhaps They Were Busy Elsewhere."

Used Cars & Pickups
Aluminum Boats & Trailers
T. J. WAGNER SALES
Tecumseh

Color Feature At Drive-In

"The Power of Resurrection," a full length color feature, is returning to the Devil's Lake Drive-In this weekend, Aug. 16 - 17.

This is a moving story of the Apostle Peter, as he awaits death at the hands of the Romans. Peter relates his life, his relationship with Christ, and his successes and failures just before his execution.

It will be shown at the Devil's Lake Drive-In, Saturday at 8:30 and Sunday at 9:15.

Dunn FUNERAL HOME
210 West Pottawatamie Street
Tecumseh — Phone 423-4525
Douglas E. Dunn, Director

Fresh air fun? Have a fresh look, too.

FOR THOSE END-OF-SUMMER PICNICS COMING UP, AND FOR THE FALL FUN OF ALL OUTDOORS AHEAD, GET YOUR WARDROBE READY NOW. WE CLEAN CLOTHES FRESH - AIR FRESH, WITH A LOOK RIGHT FOR ANY OUTING.

SHIRTS — laundered the way you like 'em, 24c with a dry cleaning order of $1 or more.

One HOUR "MARTINIZING" CERTIFIED THE MOST IN DRY CLEANING

109 E. LOGAN STREET
TECUMSEH, MICHIGAN
TELEPHONE 423-4200

HOURS—7:30 a.m. to 6 p.m.
CLOSED SUNDAY

ONE-HOUR CLEANING
DAILY UNTIL 3 P. M.

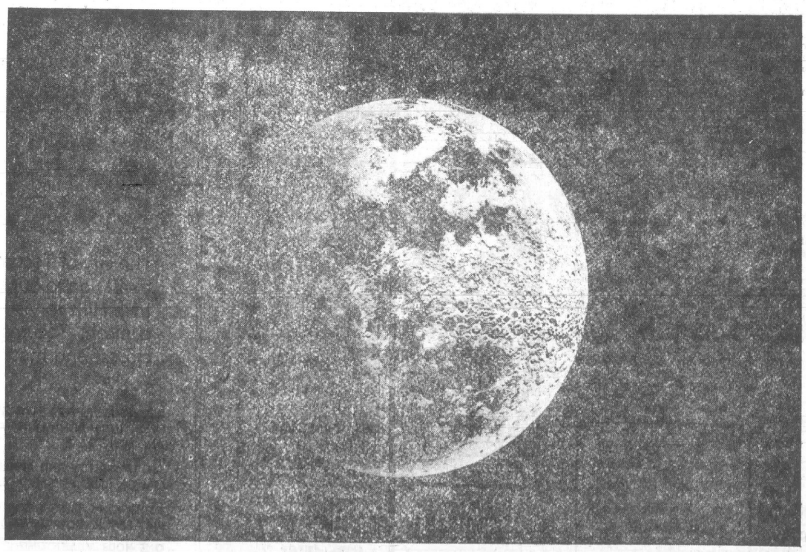

On July 20, 1969, electric heat was installed on the moon.

It sat smack in a spot called the Sea of Tranquility.

Although the information is classified, we assume that electric heat was chosen to ride 240,000 miles into outer space aboard the Apollo 11 because it's compact and unbelievably efficient.

And since the temperature on the moon can dip to −250° on a clear night, you know the most modern and reliable system our best brains could put together, was needed.

Actually, the electric heat system our men on the moon used to keep warm is very much like the ones you'll find in millions of apartments and homes right here on Mother Earth. Of course, because of the size of the spaceship and the length of time they spent on the moon, we're sure our space agency didn't care that electric heat can save many hours on house cleaning, offers room-to-room temperature control and can actually boost the value of your home. But you probably do.

SEE YOUR ELECTRIC HEATING DEALER OR Consumers Power

PE-2548-65

God Is My Landlord

Continued from July 17

The next in line were six groups depicting the landmarks in the "evolution" of wheat harvesting. Each group also figuratively represented one of each of the six years of the Dynamic Kernels project. Beautifully dressed girls carried banners explaining each year's group . . . First, "The sickle year," C. D. Finkbeiner carried a sickle representing how the wheat was cut during the Biblical Days . . . Second, "The cradle year," B. F. Allen of Cement City carried a cradle . . . Third, "The self-rake reaper year," Leroy Matthews drove an old reaper furnished by Andrew Leutheuser of Somerset. . . . Fourth, "The binder year," Fred Hanke of Adrian furnished a tractor-drawn binder for this demonstration . . . Fifth, "The combine year," Herbert Gilmore of Britton drove a tractor pulling a John Deere combine . . . Sixth, "The self-propelled combine year," an I-H-C self-propelled combine furnished by the Neuroth Brothers of Blissfield completed this interesting and unique "harvest pageant."

Following the pageant, there was more than a mile of trucks, trailers and cars, carrying thousands of bushels of the tithed wheat and donations from the public spirited farmers who added their gifts to the harvest for overseas famine relief. This section of the parade was headed by Isabelle Tripp, who drove a truck loaned by the Partridge Implement Company carrying 61 bushels of wheat as the tithe from her own farm.

It was an impressive [illegible] long line of cars with wheat rolling through town to the Fair Grounds. Some trucks were piled high with bags, while others carried the grain loose in special beds with high sideboards. Passenger cars were loaded inside and out. Many automobiles were even pulling trailers. It was an outpouring of the spirit of this inspired community which would be difficult to fully appreciate without seeing it. The observers on the streets watched with mixed emotions as the religious soul of America, the big hearts of her people and their faith in God were publicly demonstrated in this united effort of all races, colors, creeds and nationalities.

The last group in this unique parade was about fifty gayly dressed men and women of Bill Sherman's Flying "W" Ranch riding their western ponies.

Amid flying flags, a riot of color, music filling the air and joyful enthusiasm of the crowds, the parade moved through town to the Fair Grounds. The cars with the wheat were detoured around to the north gate of the race track from where they were led into the field in the center of the track. Cliff Robinson, Pastor Escolme, Dalton Van Valkenburg and John Nicholson made official records of each farmer's load of wheat. They were then directed to the south end of the field, where the bags were stacked into a great mountain in front of the grandstand. While other events were taking place in the field, a constant stream of trucks and cars poured wheat into this great pile.

By noon, the grandstands and bleachers were packed. Bert Thomas, the soundman from Detroit, estimated that another 10,000 people were on the grounds watching the various demonstrations.

Cameras were flashing everywhere as the crowds stood around in groups watching portions of the wheat being cut by the various methods in the center of the race track. The first wheat cut was flailed by hand and then taken to an old stone grinding mill which had been set up in the field where it was ground into graham flour.

Two old-time stone mills were brought to the Fair Grounds for the occasion. One was a 42-inch Buhr stone loaned by J. W. Russell of Pioneer, Ohio, and taken from his old abandoned mill in Bryan. The other was a 20-inch stone loaned by George Gilmore of the Genesee Mills in Jonesville, Michigan. These were powered alternately by a diesel engine, a jeep and a tractor engine.

Albert Marsh came from Milwaukee to assist in the operation of the small mill. He had helped his father, Joe Marsh, run this mill near Springville, Michigan, when he was a boy.

Some of the first wheat cut was also threshed by a Port Huron 33-[illegible] operated by Herbert Roff, and driven by an old steam Port Huron Longfellow engine owned by Louis David of Northville. Every boy who was raised on a farm or in a small town will remember how he envied the man who drove these picturesque engines. Art Brockman of Detroit donated men and trucks to move the big machinery to the field.

The first flour to come through the mills was put in 25-pound bags and flown to Toledo in an army helicopter, where the Lakeside Biscuit Company was waiting to bake it into graham crackers.

The helicopter was brought from Dayton, Ohio, through the efforts of Major Dale Jensen. It was flown to Adrian by Major Ernest Cassel. Major Jensen heard Perry speak at a Bible Meditation League dinner in Columbus where he mentioned his desire to have a helicopter at his Biblical Wheat celebration in Adrian. Major Jensen was a devout Christian soldier and promptly volunteered to secure a helicopter for the celebration and land it on the field inside the race track. Perry explained that he would like to rush some of the Tithing Wheat flour to Toledo and bring it back as quickly as possible, baked into graham crackers, to feed "the multitudes." Major Jensen liked the idea and went to General N. F. Twinning, Commanding General of the Air Material Command at Wright Field, who "cut all of the Army red tape" to have a helicopter on the job.

It was a thrilling sight to see the bright yellow helicopter arrive, circle the field, hover over the crowd as the pilot talked with people on the ground and then settle to the field as gently as a baby buggy. As soon as the flour was ready, 100 pounds was loaded into the helicopter. It rose straight up and took off for Toledo . . .

Another high spot in the afternoon, was a race between a man and a horse. Gil Dodds, the "Parson runner," champion indoor miler of the world and athletic coach from Wheaton College, was there to race against a horse for this special occasion. Perry announced, "The horse will have to make two trips around the track to Dodds' one because the horse has twice as many legs."

It was an exciting race and brought the crowd in the stands to their feet as Dodds nosed out the horse by several lengths.

L. K. Wood, from Mendon, Utah, brought the world's smallest working thresher to the celebration. He set it up on a platform on the race track, between the stage and the grandstands, where the people could see him actually threshing the heads of wheat. The machine was so small that he carried it in a suit case. It was a miniature Dingee Woodbury, powered with an electric motor. Mr. Wood was a conscientious faithful tither. He read about the Biblical Wheat celebration and volunteered to bring his tiny thresher as his contribution to this great visual and concrete proof of the blessings of tithing.

A number of brightly painted jeeps, furnished by The Collins Motor Sales Company of Adrian, were very much in evidence all day. They added fun for the "kids" and service to the "show," as they rushed messages and material from one place to the other, chauffeured by Charles Manley and Bill Hayden.

One of the most colorful characters, who had hoped to attend the celebration, was General Thomas Campbell of Hardin, Montana. Gen. Campbell, recognized as the biggest wheat grower in the world, wrote Perry:

"I first heard your story when I was in Egypt and was captivated with it. I have followed it ever since. You have done a most unusual thing and I respect such an original idea. We need more men like you to link our modern ideas with the past. I am going to make every effort to be with you, although this is our busy season and my foreman is in the Mayo Hospital."

A wire was received from General Campbell at the last minute saying, "Impossible to go to Adrian for your celebration. Am being made an honorary Indian Chief today and couldn't even reach your celebration by air, after the services here."

An interesting Allis-Chalmers experimental mill, mounted on a truck in front of the grandstand, attracted a great deal of attention throughout the day. It was operated by Larry Leudemann of the F. W. Stock Flour Mill in Hillsdale who loaned it for the occasion. Some of the white flour ground by this mill was baked into biscuits while the crowd looked on. Mrs. Edith Riffenberg Rockwell, the "Michigan Mother," from Three Rivers, Michigan, was in charge of the baking. These were sold at auction and the proceeds were added to the Famine Relief Fund.

The last feature, before the religious portion of the program started, was a sensational riding exhibition by Bill Sherman's Flying "W" Ranch. About fifty men and women dressed in bright "cowboy clothes," put on a fast, exciting and spectacular rodeo, as the closing activities in the field for the day.

Just as the program was about to start on the colorfully decorated and flag bedecked platform, someone yelled, "Here comes the helicopter from Toledo!"

Everything stopped while the helicopter circled the field, hovered overhead and then gracefully settled to the ground like an elevator. The pilot unloaded a number of large boxes of the fresh graham crackers, which were "Wheat in the field" a few hours before. They were stuffed into colorful bags or boxes and distributed for souvenirs by fifty 4H girls. They lasted only a few minutes.

Art Woodgate, Bill Brinley, Bill Boos and William Bettridge had everything ready at the Lakeside Bakery, awaiting the arrival of the graham flour . . . In 55 minutes the crackers were on their way back to Adrian.

All during the afternoon, between announcements, speeches, and introductions of prominent guests, the program was interspersed with excellent music. Three of the outstanding contributions were the Detroit Trumpeters from the Voice of Christian Youth, brought by Ed Darling, Director; Wilmos and Gladys Csehy of New York, two popular musicians who drove down from the Marantha Bible Conference at Muskegon, to play for this special occasion; and Mary Jane Hayden, who sang a number of "old favorites."

CHAPTER 20

The Proof of God's Word

Starting with a tiny cubic inch of wheat six years before, Perry Hayden took God at His Word, and was now mounting the platform to make a report at the culmination of his six-year experiment. When the final reports from the 276 farmers were compiled, the wheat totaled 72,150 bushels, grown on 2,666 acres of land. Piled before the eyes of this great throng was a mountain of wheat for Famine Relief . . . a trainload of life-giving food for hungry people around the world — all because one man believed . . . "Prove me now herewith, saith the Lord of hosts, if I will not open you the windows of heaven, and pour you out a blessing that there shall not be room enough to receive it."

If the experiment could have continued for nine years, the Dynamic Kernels wheat would have covered an area equal to the whole state of West Virginia. . . . In ten years it would have covered the entire United States . . . and in thirteen years it could have covered the whole globe — all starting from a little plot 4x8 feet, and the promise of God that He would "cover the world with His blessings" for those who give and share with Him.

The project was not spared any of the hardships in our everyday struggle for existence. It endured all of the same difficulties faced by all men or women, in every walk of life. Because of their faith, Perry Hayden and his loyal supporters came through victoriously, as God promises that everyone will, who takes Him at His word and follows His guidance.

The program for the afternoon was a living testimony by those who took part in this great six-year project, and who helped make the world-famous experiment a reality and a triumphant success. . . .

It was an inspiring experience to see the religious zeal and fervor of this great throng, after they had enjoyed the gala pageant of the morning. They were seated in the grandstand and bleachers, looking across the homestretch of the race track to a large gayly decorated platform on the opposite side, with all of the colorful machinery and equipment of the day's activities in the background. The stage was bedecked with the Allied Flags of the world, bunting and Biblical Wheat signs, and was covered with a huge tent for protection from the hot sun. One could sense an atmosphere of reverence, as the crowd silently waited for the sacred part of this history-making event to begin.

Dr. Samuel Harrison, President of Adrian College, stepped to the microphones and opened the religious services.

The Adrian "Barbar Shop Chorus" led in singing "America," and "All Through the Night."

Frank Kessler, a prominent Jewish leader and popular District Chaplain of the American Legion, read a Memorial to the War Dead. He followed this with an impressive prayer.

An address of welcome was given by Hon. Clarke W. Baldwin, Mayor of the city of Adrian. The response was made by Hon. Edward J. Jeffries, serving his fourth term as Mayor of Detroit.

(To Be Continued)

Mom and Dad On Vacation, Have Big Day

A special highlight of the vacation visit of Mr. and Mrs. William M. Steele, Sr., with their son and his family, Mr. and Mrs. William M. Steele, Jr., 307 Miami Court, will be the celebration of the 40th wedding anniversary of the elder couple.

Mr. and Mrs. Steele were united in holy matrimony on August 14, 1929, in the Asbury Methodist Church in Altoona, Pa. They have lived all their lives in that area.

Mr. Steele is a retired employee of the Pennsylvania Railroad Co. with more than 40 years' service.

They have another son, Donald, who lives in Altoona; and there are six grandchildren.

A special family celebration will be held here at their son's home.

Say You Saw It In The Herald

NOTICE

Public Hearing Scheduled For August 18, 1969 — 8:00 p.m. Council Room

A PUBLIC HEARING will be held at the regular meeting of the City Council, Monday, August 18, 1969, at 8:00 p.m., for the purpose of revoking Sections 4.301, 4.302, 4.303, 4.304, 4.305, 4.306, 4.307, 4.308, 4.309 and 4.310 of its Sewer Ordinance and in lieu thereof the Public Utilities Sewer Use Ordinance be adopted.

Copies of the Public Utilities Sewer Use Ordinance are available at City Hall for inspection.

All interested persons are asked to be present.

VERA ZORNOW,
City Clerk

AMERICAN TOURISTER'S "BACK-TO-SCHOOL SPECIAL"

SAVES YOU $5.00

No. 1017 Ladies' Tote
NOW $20.00 reg. $25.00
This beautifully styled tote has flexible outside straps to carry magazines or a sweater. Luxurious interior has two zippered moisture resistant pockets.

No. 1050M Men's Club Tote
NOW $25.00
reg. $30.00
This continental styled tote will suggest a wide variety of uses. Has a saddle pocket and also a zippered pocket. Interior has a moisture resistant plaid lining.

American Tourister

AVAILABLE IN ALL COLORS
OFFER ENDS AUGUST 30th.

Eggleston's Jewelry
PHONE 423-2715 • DOWNTOWN TECUMSEH

OUR CHURCHES

FIRST BAPTIST, 108 S. Union
REV. BLAIR O. BASHORE. WORSHIP SERVICE 11 A.M., CHURCH SCHOOL 10 A.M.

UNITED METHODIST, 605 Bishop Reed Dr.
REV. DONALD PORTEOUS. WORSHIP SERVICE 10 A.M. CHURCH SCHOOL 11:10.

ST. ELIZABETH CATHOLIC, 508 N. Union St.
FR. ROBERT HANDLEY. MASS: 6, 8:30, 10:30 A.M.

LOWER LIGHT MISSION, 217 S. Maumee St.
REV. HARLAN R. SANNES. WORSHIP SERVICE 11 A.M., CHURCH SCHOOL 10 A.M.

ASSEMBLY OF GOD, 210 Bidwell St.
REV. HAROLD SPEER. WORSHIP SERVICE 11 A.M., CHURCH SCHOOL 10 A.M.

ST. PETER'S EPISCOPAL, 313 N. Evans
REV. FRANK HAWTHORNE, REV. RUSSELL J. COOPER, DEACON. SERVICES 8 AND 10 A.M.

KINGDOM HALL, 2750 E. Monroe Rd.
RICHARD KREBS. SERVICE 9:30 A.M.

CHURCH OF THE NAZARENE, 807 Sunset
REV. HERBERT NATION. WORSHIP SERVICE 11 A.M., CHURCH SCHOOL 9:45 A.M.

Church Message Comes to You by These Sponsors

SLUYTER'S GIFTS	ED'S STANDARD SERVICE
WM. M. POWELL REAL ESTATE	MARY SANCHEZ BEAUTY SALON
DES ERMIA'S FURNITURE	EASTON'S FRIENDLY SERVICE
GAMBLES	VAN'S BAKERY
OSBORNE'S DEPT. STORE	BUD'S A&W DRIVE-IN
DON'S BEEF BUFFET	J. L. LAWSON TV
LENAWEE GLASS COMPANY	ONE-HOUR MARTINIZING
PERSONALIZED SERVICES	R. S. MOORE & SON
DECORATING CENTER	EGGLESTON'S JEWELRY

Sluyter's Gifts

Landscape Lovers

As soon as we met, I knew Rosie was special. She has an air that says she knows who she is and where she is going. I like the way she paints, too—she's quiet and businesslike.

Everything about her appeals to me. She dances like a dream, plays tennis well enough to keep me on my toes and loves painting as I do. She's my kind of girl.

In a world that seems mad, her outlook is refreshing. Maybe it's because her church and her God are important to her! And she isn't afraid to say so.

We'll be married next month—on a shoestring, but, whatever the future holds, we know God and His Church are the source of all goodness.

Your church has the key to real happiness. It is eager to help you.

Sunday	Monday	Tuesday	Wednesday	Thursday	Friday	Saturday
Acts 13:42-52	Acts 14:1-18	Acts 14:19-28	Acts 15:1-11	Acts 15:22-35	Acts 15:36-41	Acts 16:1-10

Scriptures selected by the American Bible Society

Copyright 1969 Keister Advertising Service, Inc., Strasburg, Va.

OUR CHURCHES

FRIENDS, 9390 Tecumseh-Clinton Rd.
REV. PAUL BRANTINGHAM. WORSHIP 10 A.M., CHURCH SCHOOL 11:10, EVENINGS 7:30 P.M.

PRESBYTERIAN, 211 W. Chicago
REV. EDMOND I. WATKINS. WORSHIP SERVICE 9:30 TO 10:30 A.M.

GRACE EVANGELICAL LUTHERAN, 302 N. Maumee
REV. KENNETH STRACK. WORSHIP SERVICES 8:30 AND 10 A.M., CHURCH SCHOOL 10 A.M.

GLORIA DEI EVANGELICAL LUTHERAN, Corner of N. Evans and Brown Sts.
PASTOR LASZLO GERO. WORSHIP SERVICE 10:30 A.M., CHURCH SCHOOL 9:15 A.M.

MISSIONARY BAPTIST, 28 Cairns
REV. SEAL JANEWAY. WORSHIP SERVICE 11 A.M., CHURCH SCHOOL 9:45 A.M.

CHURCH OF GOD, 200 S. Van Buren St.
REV. ALFRED SHELEY. WORSHIP 11 A.M., CHURCH SCHOOL 10 A.M., EVENING 7:30 P.M.

CHURCH OF CHRIST, 302 E. Chicago
W. H. DRISKELL. WORSHIP 11 A.M., CHURCH SCHOOL 10 A.M., EVENING WORSHIP 6:30 P.M., MID-WEEK SERVICE 7 P.M.

Church Message Comes to You by These Sponsors

BEACH BROS., INC.	RUSTY'S DRIVE-IN
ELMER EBERHARDT, INS.	LEE PURKEY & SONS
UNITED SAVINGS BANK	CLAUDA PLUMBING & HEATING
WRIGHT'S PHARMACY	GREENWALD CLEANERS
KUSTOM KRAFT DRAPERIES	G&J WOOD PRODUCTS CO.
KEITH BAILEY OLDS	JIFFY MANUFACTURING
KROGER STORE	GASTON & SON JEWELERS
LES DALLAS — DODGE-RAMBLER	TECUMSEH OFFICE SUPPLY
JOE'S MARKET	FLANDERS MUSIC COMPANY

Wm. M. Powell Real Estate

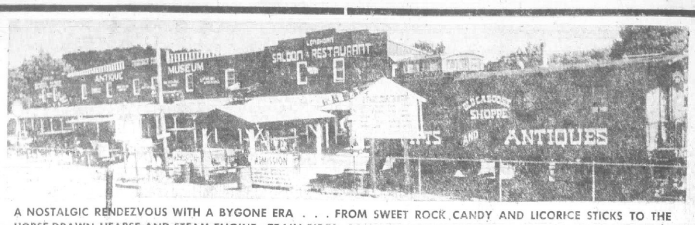

A NOSTALGIC RENDEZVOUS WITH A BYGONE ERA . . . FROM SWEET ROCK CANDY AND LICORICE STICKS TO THE HORSE-DRAWN HEARSE AND STEAM ENGINE. TRAIN RIDES, COMPLETE WITH HOLD-UPS.

1890 General Store
Pistols and Petticoats
Ballroom
1890 Ice Cream Parlor
Horse-Drawn Carriage

Western Trail Shop
Longhorn "Soft Drink"
Saloon and Restaurant
Cornstock Lode Gold Mine
Children's Barnyard

Live Vaudeville Shows
Basket Shop
1890 Amusement Arcade
Old Sheriff's Jail
Old Caboose Candy Shop

"Dorothy Jane's"
Glass Gift Shop
Western Jewelry Shop
Silver Dollar Saloon

MUSEUM — FREE PARKING — FREE PICNIC AREA AND CLEAN PUBLIC RESTROOMS

STAGECOACH STOP

US-12 IRISH HILLS

"Close to the Irish Hills — Close to Tecumseh"

M-50-TEE

Lenawee's Finest Golf Driving Range

18-HOLE PUTTING COURSE
DRIVING STALLS — AUTO SETTERS
GROUND PLAY — FLOOD LIGHTS
DINA-FOG PEST CONTROL

Open 8 a.m. 'til 11 p.m.

M-50, 4 Miles West of Tecumseh

Phone 431-2212

NEWS OF I

VOLUME 7, NUMBER 8 ☆ A SUMMER SECTION OF THE TECUMSEH HERALD ☆

LENAWEE COUNTY'S FINEST PUBLIC COURSE

Devils Lake Golf

COURSE

North End of Devils Lake

Green Fees — Week Days, $2.00 all day
Saturdays, Sundays & Holidays — $2.50 all day

WEE TEE GOLF

FUN FOR everyone
OPEN EVERY DAY AND EVENING

on US-12
ACROSS FROM ENTRANCE TO HAYES STATE PARK

on US-223
NEXT TO DEVILS LAKE GOLF COURSE

Giant Ferris Wheel — Dodg'em Bumper Cars
30-Horse Merry Go-Round — Miniature Railroad Train
On US-223 — Next to Devils Lake Miniature Golf Course

NEW MANAGEMENT

IRISH HILLS Sports PARK — DAY OR NIGHT — SKI GOLF — SUMMER WINTER

GOLF

7 DAYS A WEEK

AND UNDER THE LIGHTS

COCKTAIL LOUNGE & RESTAURANT

ENTERTAINMENT FRIDAY AND SATURDAY FROM 8:30 P.M.

IRISH HILLS SPORTS PARK

ON US-12 — BEHIND IRISH HILLS TOWERS

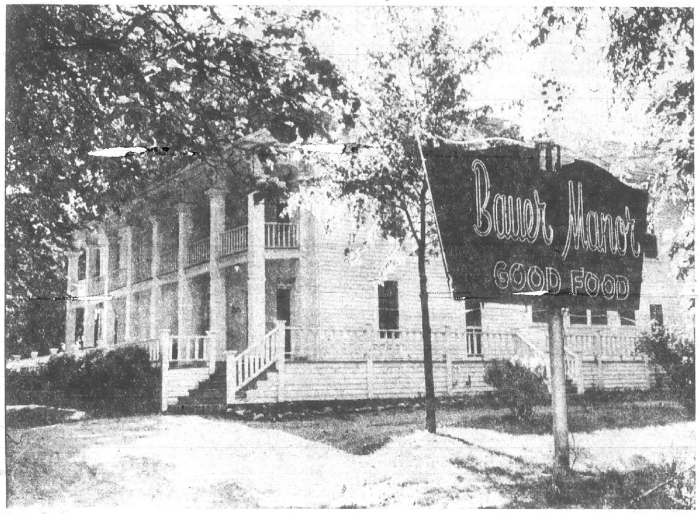

BAUER MANOR FEATURES HOME COOKED FOOD — A visit to the Irish Hills is not complete without at least one meal taken at the historic old Bauer Manor. Located overlooking Evans Lake on US-12, the old stagecoach stop abounds in interesting atmosphere and antiques.

Past and Present Meet In Old Bauer Manor's "That Evening" Setting

Historic Bauer Manor, owned and operated by Mr. and Mrs. Kenneth Van Doren, has become the meeting place for many officials of the Michigan International Speedway, just to the west of Cambridge Junction.

When US-12 is just too busy with traffic, they commute by helicopter, taking meals and completing arrangements in the Coach Room, added to the rear of the old stagecoach stop just last year. Race days, lunches are flown to the executives and the Associated Press, Good Boys of Dodge Bros., Ford Motor Co. executives, the Hot Rodders and others all find the hospitality at the Bauer just fine during their busy time.

Anyone who enjoys good food in air conditioned comfort and a pleasant atmosphere of the old and new mixed, will appreciate a dinner at the 130-year-old stagecoach inn.

Home cooked meals are served daily under the careful guidance of Mary Van Doren with chicken supreme, breasts stouffed with dressing and baked in wine and mushroom sauce, topped off with Bauer Delite angel food cake highlighting the menu.

Steaks, ham, shrimp, roast beef are all served with homemade noodles, biscuits or tiny crusty loaves of fresh bread, soups, corn relish, a sauerkraut relish with creamy dressing and lots of caraway seeds, baked potatoes, plump green beans, etc., and lots of pie, all of it made in the Bauer kitchen.

Bauer Manor, located on beautiful Evans Lake on US-12, was built in 1839 on the Great Saulk Indian Trail from Detroit to Chicago. Still in the original building, many of the antique furnishings of yesterdays, including an 1859 square Steinway piano, enhance the atmosphere for diners.

In 1833 the journey by stagecoach from Detroit to Chicago took eight days. In 1825 Congress authorized a survey, the object being to turn the Trail into a turnpike.

The Commissioners rode to the top of the highest hill and blew a horn to guide the surveyor in the direction in which he was to run a line. There were many delays and an Indian scare, connected with the Black Hawk uprising and an epidemic of Asiatic Cholera took the lives of many Michigan settlers before the turnpike was completed.

US-12, JUST WEST OF HAYES STATE PARK

See PREHISTORIC FOREST

Ride the Scout Train on an Exciting Tour of a Lost World That Existed Millions of Years Ago.

This magnificent dinosaur forest is an outdoor museum that displays a large collection of authentic life-size pre-historic animals which lived on this earth millions of years ago. It's the most interesting and educational exhibit of its kind in the world.

MAMMOTH GIFT SHOP

See the largest, most complete souvenir gift shop in Michigan. Unusual gifts and toys from all parts of the world. You are welcome to browse. Plenty of free parking.

MYSTERY HILL

BEYOND YOUR IMAGINATION . . . . UNTIL YOU SEE IT!! DID YOU EVER SEE WATER RUN UP HILL? SEE THE AMAZING FORCE OF GRAVITY

Guided tours every 12 minutes
Don't miss Moonshine Valley

US-12, Opposite Entrance to Hayes State Park

Ruth's Farm Market

(NEW THIS YEAR)

JUST WEST OF WEE TEE GOLF, NEAR STATE PARK ENTRANCE ON US-12.

All Fresh Fruits and Vegetables
by bushel, peck or pound

Cold Melons — Cold Pop

• PEACHES • PEARS • TOMATOES • BEANS • DILL
• CORN FOR FREEZING • OKRA • PEPPERS
• WHITE HALF RUNNER BEANS • PICNIC SUPPLIES

Pick of the Food for a

Perfect Picnic or Dinner at Home

Open 8:30 to 8:30 seven days

"BROWSE IN OUR HAYLOFT"

JOEL'S BARN

OLDE TYME INTERESTINGE THYNGES

OPEN 10 TO 5 DAILY
CLOSED SUNDAY, MONDAY AND HOLIDAYS

PROPRIETORS
JOE AND ELLEN O'DONNELL

CLINTON

520 E. Michigan Ave. Phone 456-7355

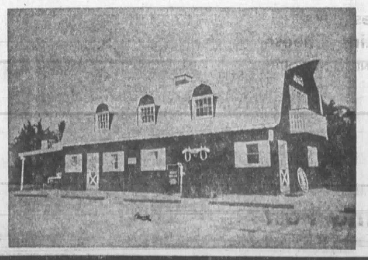

ROGER'S CHANNEL MARINE

AEROCRAFT BOATS CANOES

Roger T. Kish
OWNER-MANAGER

TARPON
TA-15 TRI-HULL FIBERGLASS

STANDARD EQUIPMENT:
Storage under seats
Automatic bailer
Standard 15" water return transom
Center station console
Complete steering
Bow and stern eyes
End grain balsa bottom
Air compartment flotation

SPECIFICATIONS:
Beam 66"
L.O.A. 147"
Wt. capacity 900 lbs.
Max. rating 45 H.P.
MOLDED DEPTH 25"
Transom width 56"
Approx. wt. 400 lbs.

$575

East Shore Wamplers Lake
14975 Wamplers Lake Rd.
Brooklyn, Mich. Phone 517-592-6407

ISH HILLS

THURSDAY, AUGUST 14, 1969 ☆ DELIVERED FREE TO 1,000 RESORT HOMES

Bauer Manor

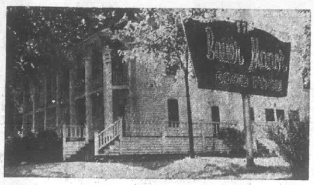

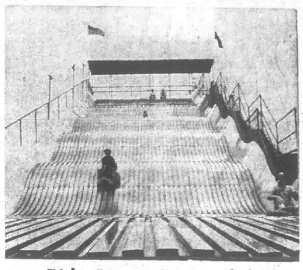

- ON BEAUTIFUL EVANS LAKE IN THE IRISH HILLS ON US-12.
- OPEN DAILY. LIVE ENTERTAINMENT FRIDAY AND SATURDAY. COCKTAILS SEVEN DAYS A WEEK.

PHONE 431-2506
TIPTON, MICHIGAN

Ride Bauer Super Slide
Open every day, 9 a.m. to 11 p.m.
Next to Bauer Manor

appropriation by Congress of $3,000 was made to road surveyed and two years later an additional was made for construction through the Irish Hills.

that "just perfect" evening out, Bauer Manor with Coach Room is the ideal place for dining, dancing, ng and relaxing. Live entertainment is presented s and a music box with the lilting strains of Tommy Wayne King and other dancable tunes is available times.

Van Doren suggests that reservations for the winter be made now since bookings are filling fast. It is y to make reservations early for any reception or arty guests are planning.

ege and high school students come into their own at or. Mrs. Van Doren always has openings for young- thering their education and wishing part time work. such a turnover of this personnel that she can almost nd something for them to do.

own children have always helped at the Bauer. Mrs. illancourt (Sue) is still there while her husband com- s tour of duty in Heidelburg, Germany. Little Julie, is, helps grandma, too. She keeps her right in line, "Mars, down" when Mary puts her feet on the for- ungs of the chairs.

ctails, along with Michelob and Lowenbrau beer, p in the Bauer bar.

tors in the Irish Hills area will certainly like to least one evening in the interesting old colonial

Irish Hills Churches Welcomes Resorters

Members of the churches in the Irish Hills area invite visitors to their services. All denominations are represented in the surrounding towns.

* * *

ST. MICHAEL'S AND ALL ANGELS
(Episcopal)
Cambridge Junction
Rev. Roger Weaver
8:00 a.m. Holy Communion
10:00 a.m. Morning Worship
10:00 a.m. Church School

* * *

SPRINGVILLE UNITED METHODIST
M-50 at Springville
Rev. Harold Krieg
9:00 a.m. Worship Service
10:15 a.m. Church School

ST. JOSEPH'S CATHOLIC
Irish Hills
Rev. James FitzGerald
Masses at 6, 7 a.m., 1 p.m.
Church
Masses at 8:30, 10, 11:30 a.m.
Parish Hall

* * *

ST. MARK'S LUTHERAN
Irish Hills
Rev. Burton M. Harger
9 a.m. Sunday School
Bible Class
8 a.m. Worship Service
10 a.m. Worship Service

Manchester Speedway

Stock Car Races

Thrills and Spills with Sportsman Modified

Racing Every Friday Nite
Time Trials — 7 p.m.
First Race — 8:30 p.m.

SUNDAY NIGHT — RAIN DATE, ONE HOUR EARLIER

Just off M-52, North of US-12
Turn west on Bowen Rd.

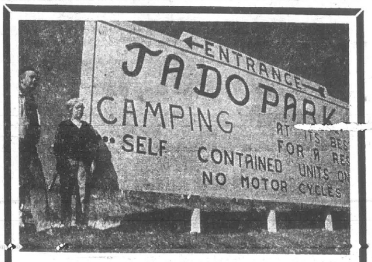

RATES

	With Electric	Without Electric
DAY	$ 2.50	$ 2.00
WEEKLY	15.00	12.00
MONTHLY	50.00	45.00
SEASONAL*	135.00	125.00

*Season is any three (3) months from May 1 to Nov. 1

7 MILES WEST OF CLINTON
½ Mile East of Evans Lake

OWNERS
DORIS AND JACK SAXTON

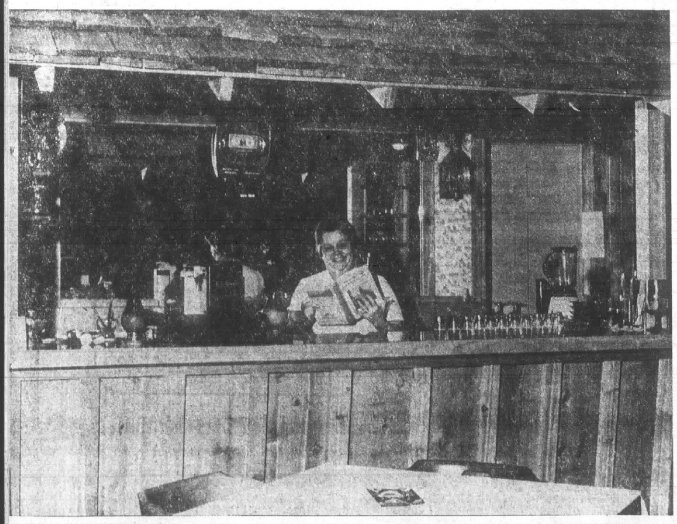

N THE COACHROOM — Mrs. Kenneth Van Doren pre- er Bauer Manor, making sure that guests are comfort- the air conditioned coachroom and have ample oppor- tunity to see the many heirlooms around the fireplace and in the dining rooms.

LOCATED AT HAYES STATE PARK ENTRANCE ON US-12

NEW AT PARKVIEW MARKET
SPORTSWEAR FOR MEN, WOMEN AND CHILDREN

- COMPLETE LINE OF FISHING TACKLE AND LICENSES — SMOKERCRAFT BOATS — RECORDS.
- GROCERIES, MEATS, GAS AND ICE—ANYTHING TO FILL CAMPING AND PICNICKING NEEDS.

PACKAGE LIQUORS — BEER AND WINE TO TAKE OUT
RAYMOND SHEPHERD — PHONE 467-2406

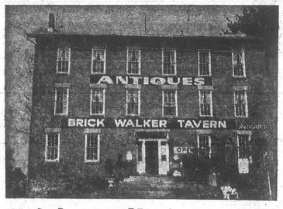

Brick Walker Tavern Antiques

Located at Cambridge Junction—US-12 and M-50
Open Tuesday through Saturday — 9 a.m. to 5 p.m.
We have on hand at all times:
- English and American Furniture
- Cranberry Glass
- Paintings
- Wedgewood
- Lamps
- Copper
- Clocks
- Brass
- China

ANTIQUE FLEA MARKET SATURDAY AND SUNDAY
PHONE 517-592-2092

Groceries - Meats
ounty Line Cheese
EER and WINE TO TAKE OUT
DRUGS — NOTIONS
PICNIC SUPPLIES
SUN and WATER ITEMS
GAS and OIL
ur Ready-mix Outboard Gas Here

Evans Lake Trading Post
NE AND "VAN" VAN CAMP

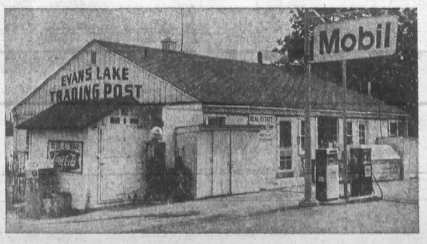

SEE THE IRISH HILLS from THE TOP OF THE TOWERS

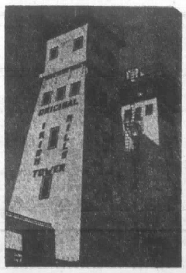

1400 ft. above sea level
Gifts and Souvenirs from All Parts of the World
Amusement Rides Under Construction

Learn the Story of the Simultaneous Construction of the 64 Foot High Observation Towers on US-12

Admission, 50c

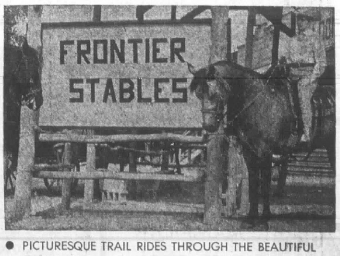

- PICTURESQUE TRAIL RIDES THROUGH THE BEAUTIFUL IRISH HILLS
- CLIP CLOP THROUGH THE WOODED AREAS AND GRASSY MEADOWS ALL ALONG THE WAY.
- SEE THE NEARBY CITY OF BROOKLYN AND THE MANY LAKES FROM A HIGH POINT ON THE TRAIL.
- DEER AND OTHER WILD CREATURES ABOUND!

EXPERIENCED STABLE OPERATORS AND GUIDES
Evening rides
Open Noon to 8 p.m.
On M-50, 2 miles south of US-12, across from Frontier City.

86th Anniversary Sale Presents

86th Kroger Anniversary

Copyright 1969, The Kroger Co.

QUANTITY RIGHTS RESERVED. PRICES, ITEMS AND COUPONS EFFECTIVE THRU SATURDAY, AUGUST 16, 1969.

PRINTS
Facial Tissue Puffs 175-CT PKG **15¢**
Save! 11¢
Limit 2 With Coupon And $5.00 Purchase Or More

VALUABLE COUPON
With Coupon & $5.00 Purchase Or More
FACIAL PRINTS
Puffs Tissue 2 175-CT PKGS 30¢ LIMIT TWO
Coupon Expires Sat., Aug. 16, 1969
Limit One Coupon Per Customer.

VALUABLE COUPON
With Coupon & $5.00 Purchase Or More
GRAPE OR ORANGE
Hi-C Drink 2 1-QT 14-OZ CANS 38¢ LIMIT TWO
Coupon Expires Sat., Aug. 16, 1969
Limit One Coupon Per Customer.

GRAPE OR ORANGE
Hi-C Drink 1-QT 14-OZ CAN **19¢**
Save! 6¢
Limit 2 With Coupon And $5.00 Purchase Or More

EMBASSY
Salad Dressing QT JAR **33¢** EVERYDAY LOW PRICE

KROGER
Liquid Sweetner 6-OZ BTL **39¢** EVERYDAY LOW PRICE

CLOVER VALLEY
Strawberry Preserves 2 lbs. **59c**

KROGER
Dry Milk 14 qt., 2 lbs., 8 oz. **$1.23**

KROGER
Saltines 1-LB BOX **25¢**

MELLO-SOFT
Sandwich Bread 4 1-LB 8-OZ LOAVES **$1**

COUNTRY OVEN HOMESTYLE PLAIN, COMBINATION OR
Sugar Donuts 12-CT PKG **39¢**

KROGER 100% CORN OIL
Margarine 3 1-LB PKGS **$1**

KRAFT PHILADELPHIA
Cream Cheese 3 8-OZ PKGS **$1**

KROGER FROZEN HASH BROWN
Potatoes 2 24-OZ PKGS **59¢**

VALUABLE COUPON
Save 8c with this coupon
KROGER FREEZE DRIED
Instant Coffee 4-OZ JAR **69¢**
Coupon Expires Sat., Aug. 16, 1969.
Limit One Coupon Per Customer

QUARTER SLICED
Pork Loin Pork Chops **79¢** LB

KROGER TENDERAY BRAND BEEF

USDA CHOICE

USDA CHOICE TENDERAY
Round Steak OR SWISS **97¢** LB

RIB CENTER
Pork Chops LB **99¢**

FLECHTNER-PETERS BRAUNSCHWEIGER OR
Bologna LB **59¢**

KROGER
Hot Dogs LB **79¢**

HYGRADE BALL PARK
Franks LB **89¢**

ECKRICH REG. OR THICK
Bologna LB **99¢**

BONELESS
Marhoefer Canned Ham 3 LB CAN **$2.89** | 5 LB CAN **$4.29**

ECKRICH
Beef Smorgas 12-OZ PKG **99¢**

Boneless **Rump Roast** KROGER TENDERAY BRAND BEEF USDA CHOICE **$1.15**

BONELESS TENDERAY
Heel O' Round LB **$1.09**

SERVE N' SAVE
Sliced Bacon LB **79¢**

ECKRICH
Smorgas Pac 1-LB PKG **$1.09**

NEW ZEALAND
Leg O' Lamb LB **89¢**

NEW ZEALAND SHOULDER CUT
Lamb Roast LB **69¢**

NEW ZEALAND BLADE CUT
Lamb Chops LB **79¢**

LIGHT OR DARK MEAT
Quarter Fryers LB **39¢**

FRESH
Split Broilers LB **39¢**

18 PIECES
Bucket Chicken LB **49¢**

FRESH
Roasters LB **45¢**

FRESH FRYER
Whole Legs LB **75¢**

FRESH FRYER
Breasts LB **75¢**

FRESH FRYER
Thighs LB **75¢**

KRISPY FRIED 9 PIECES
Bucket Chicken LB **89¢**

FRYERS
3 Legged Or Double Breasted **37¢** LB

LEAN MEATY BONELESS
Leg O' Pork LB **99¢**

LEAN MEATY BONELESS
Loin O' Pork LB **$1.39**

PORK BONELESS
Cube Steaks LB **99¢**

Boneless Cuts Of Distinction

U.S. Choice Tenderay

BONELESS
Top Round Steak LB **$1.39**

BONELESS
Patio Steaks LB **$1.39**

BONELESS TOP ROUND
Rotisserie Roast LB **$1.29**

BONELESS INDIVIDUAL
Swiss Steaks LB **$1.29**

BONELESS
Sirloin Tip Steak LB **$1.49**

FULL SHANK HALF
Smoked Ham LB **59¢**

SUGARDALE FULLY
Boneless Ham LB **99¢**

PORTIONS JUMBO
Semi-Boneless Ham **65¢** LB

Seafood Specials

Sea Pak

NEW IN THE FREEZER
Fish & Chips Dinner 2 LB PKG **$1.15**

SEA PAK
Fish Sticks 14-OZ PKG **55¢**

SEA PAK ROUND
Breaded Shrimp 2 LB PKG **$2.89**

Fres-Shore

FRES-SHORE COD OR
Perch Fillets 2 LB PKG **99¢**

FRES-SHORE
Perch Fillets 2½ LB PKG **99¢**

FRES-SHORE KRISPY FRIED
Cod or Perch PKG **65¢**

FRES-SHORE KRISPY FRIED
Fish Cakes PKG **49¢**

KAVA
Instant Coffee 4-OZ JAR **79c**

NINE LIVES
Cat Food 12-OZ CAN **27c**

KROGER LOW PRICE
Climalene Cleaner 3-LB 7-OZ **63c**

QUINSANA
Foot Powder 3-OZ CAN **79¢**

VAN CAMPS
Pork & Beans 1-LB 15-OZ **28c**

KROGER LOW PRICE
Di Gel Liquid 6-OZ BTL **95¢**

KROGER LOW PRICE
Vote Toothpaste 2.4-OZ TUBE **53¢**

SMOOTH SPREADING
Imperial Margarine 1-LB PKG **40¢**

Stamp-A-Rama

FROZEN APPLE, PEACH, **Cherry Morton Pies** 3 1-LB 4-OZ PIES $1

KROGER SLICED **American Cheese** 12-OZ PKG 59¢

MELLOW RIPE **Golden Bananas** 10¢ LB

sunrise FRESH

27 Size Cantaloupes 3 FOR $1

Everyday Low Price

KROGER **Vac Pac Coffee** ALL GRINDS 1-LB CAN 59¢

KROGER LARGE OR SMALL CURD **Cottage Cheese** 24-OZ CTN 48¢

FROZEN ICE CREAM **Sandwiches** 6-CT PKG 49¢

KROGER FROZEN **Lemonade** 12-OZ CAN 19¢

DR. GAYMONT **Yogourt** 8-OZ CTN 22¢

KROGER SKIMMED **Milk** 2 ½-GALS 69¢

KROGER GROUND **Black Pepper** 4-OZ CAN 29¢

6.5-OZ ANTI-PERSPIRANT DEODORANT **Dial** $1.29 SIZE 79¢

13.7-OZ CAN HAIR SPRAY **Adorn** $2.29 SIZE $1.29

8-OZ BTL CREME RINSE **Tame** $1.00 SIZE 57¢

WHOLE **Watermelon** EACH 99¢

THOMPSON SEEDLESS **Grapes** 3 LBS $1

LARGE SWEET **Nectarines** 10 FOR 99¢

IN THE HUSK **Sweet Corn** DOZEN 69¢

BARTLETT **Pears** 10 FOR 89¢

sunrise FRESH

FRESH **Peaches** 3 LBS 69¢

JUMBO 5 SIZE MELONS **Honeydews** EACH 69¢

VINE RIPE **Tomatoes** 3 LBS $1

FRESH **Blueberries** QUART 69¢

PURPLE PRUNE **Plums** 3 LBS 79¢

Clip & Redeem These Coupons Now

50 TOP VALUE STAMPS — with this coupon & purchase of ANY 2 PACKAGES PETERS 1-LB LUNCH MEATS — Kroger COUPON EXPIRES SAT. AUG. 16, 1969 — 4	50 TOP VALUE STAMPS — with this coupon & purchase of ANY PACKAGE U.S. CHOICE TENDERAY CUBE STEAK — Kroger COUPON EXPIRES SAT. AUG. 16, 1969 — 9	50 TOP VALUE STAMPS — with this coupon & purchase of ANY 2 PKGS T-BONE, PORTERHOUSE OR SIRLOIN STEAKS — Kroger COUPON EXPIRES SAT. AUG. 16, 1969 — 1	50 TOP VALUE STAMPS — with this coupon & purchase of ANY 2 PACKAGES PORK CHOPS — Kroger COUPON EXPIRES SAT. AUG. 16, 1969 — 5	50 TOP VALUE STAMPS — with this coupon & purchase of ANY 2 POUNDS SLICED BACON — Kroger COUPON EXPIRES SAT. AUG. 16, 1969 — 3
50 TOP VALUE STAMPS — with this coupon & purchase of ANY FRESH OR KRISPY FRIED BUCKET CHICKEN — Kroger COUPON EXPIRES SAT. AUG. 16, 1969 — 2	50 TOP VALUE STAMPS — with this coupon & purchase of ANY 2 PKGS KRISPY FRIED FISH FILLETS OR CAKES — Kroger COUPON EXPIRES SAT. AUG. 16, 1969 — 10	50 TOP VALUE STAMPS — with this coupon & purchase of ANY 2 POUNDS BOB EVANS PORK SAUSAGE — Kroger COUPON EXPIRES SAT. AUG. 16, 1969 — 6	50 TOP VALUE STAMPS — with this coupon & purchase of ANY PACKAGE 3-LBS OR MORE GROUND BEEF OR 2-LBS OR MORE GROUND CHUCK — Kroger COUPON EXPIRES SAT. AUG. 16, 1969 — 7	50 TOP VALUE STAMPS — with this coupon & purchase of ANY 2 PACKAGES CENTER CUT HAM SLICES — Kroger COUPON EXPIRES SAT. AUG. 16, 1969 — 8
50 TOP VALUE STAMPS — with this coupon & purchase of ½-GAL KROGER ORANGE JUICE OR QT. CITRUS SALAD — Kroger COUPON EXPIRES SAT. AUG. 16, 1969 — 16	50 TOP VALUE STAMPS — with this coupon & purchase of 4 POUNDS OR MORE POPCORN OR 2 POUNDS PEANUTS — Kroger COUPON EXPIRES SAT. AUG. 16, 1969 — 20	25 TOP VALUE STAMPS — with this coupon & purchase of 69¢ OR MORE GRAPES — Kroger COUPON EXPIRES SAT. AUG. 16, 1969 — 17	25 TOP VALUE STAMPS — with this coupon & purchase of 10 POUNDS OR MORE POTATOES — Kroger COUPON EXPIRES SAT. AUG. 16, 1969 — 18	25 TOP VALUE STAMPS — with this coupon & purchase of 3-POUNDS OR MORE PEACHES — Kroger COUPON EXPIRES SAT. AUG. 16, 1969 — 19
25 TOP VALUE STAMPS — with this coupon & purchase of 3-POUNDS OR MORE ONIONS — Kroger COUPON EXPIRES SAT. AUG. 16, 1969 — 12	25 TOP VALUE STAMPS — with this coupon & purchase of 79¢ OR MORE ORANGES OR LEMONS — Kroger COUPON EXPIRES SAT. AUG. 16, 1969 — 13	50 TOP VALUE STAMPS — with this coupon & purchase of 3 POUNDS OR MORE TOMATOES — Kroger COUPON EXPIRES SAT. AUG. 16, 1969 — 14	25 TOP VALUE STAMPS — with this coupon & purchase of 2 POUNDS OR MORE CARROTS OR 1 STALK OF CELERY — Kroger COUPON EXPIRES SAT. AUG. 16, 1969 — 15	25 TOP VALUE STAMPS — with this coupon & purchase of ANY 2 HEADS OF LETTUCE — Kroger COUPON EXPIRES SAT. AUG. 16, 1969 — 11
200 TOP VALUE STAMPS — with this coupon & purchase of 3¼-OZ JAR KROGER INSTANT TEA — Kroger COUPON EXPIRES SAT. AUG. 16, 1969 — 24	50 TOP VALUE STAMPS — with this coupon & purchase of ANY 2 PKGS LINDSAY'S GELATINS OR VEGETABLE SALAD — Kroger COUPON EXPIRES SAT. AUG. 16, 1969 — 27	50 TOP VALUE STAMPS — with this coupon & purchase of ANY 2 JARS KROGER OR VLASIC PICKLES — Kroger COUPON EXPIRES SAT. AUG. 16, 1969 — 29	50 TOP VALUE STAMPS — with this coupon & purchase of ANY 2 PACKAGES KROGER PEGBOARD NUTS — Kroger COUPON EXPIRES SAT. AUG. 16, 1969 — 28	25 TOP VALUE STAMPS — with this coupon & purchase of ANY BRAND 11-OZ CAN SHAVE CREAM — Kroger COUPON EXPIRES SAT. AUG. 16, 1969 — 21
100 TOP VALUE STAMPS — with this coupon & purchase of $3.00 OR MORE FROZEN FOODS — Kroger COUPON EXPIRES SAT. AUG. 16, 1969 — 31	50 TOP VALUE STAMPS — with this coupon & purchase of ANY 2 PACKAGES KROGER BUNS — Kroger COUPON EXPIRES SAT. AUG. 16, 1969 — 22	50 TOP VALUE STAMPS — with this coupon & purchase of 4-OZ BOTTLE KROGER VANILLA — Kroger COUPON EXPIRES SAT. AUG. 16, 1969 — 32	50 TOP VALUE STAMPS — with this coupon & purchase of ANY TWO 14-OZ BAGS BIG VALUE COOKIES — Kroger COUPON EXPIRES SAT. AUG. 16, 1969 — 23	50 TOP VALUE STAMPS — with this coupon & purchase of ANY FROZEN SALUTO PIZZA — Kroger COUPON EXPIRES SAT. AUG. 16, 1969 — 25
100 TOP VALUE STAMPS — with this coupon & purchase of $3.00 OR MORE THERMO-TEMP — Kroger COUPON EXPIRES SAT. AUG. 16, 1969 — 33	100 TOP VALUE STAMPS — with this coupon & purchase of ANY 2 PKGS JUBILEE NYLONS OR PANTY HOSE — Kroger COUPON EXPIRES SAT. AUG. 16, 1969 — 34	50 TOP VALUE STAMPS — with this coupon & purchase of ANY TWO ½-GALS QUALITY CHEKD HI-LO CHOC. FLAVORED LOWFAT MILK — Kroger COUPON EXPIRES SAT. AUG. 16, 1969 — 35	100 TOP VALUE STAMPS — with this coupon & purchase of $2.00 OR MORE GOLD CREST CANDY — Kroger COUPON EXPIRES SAT. AUG. 16, 1969 — 30	50 TOP VALUE STAMPS — with this coupon & purchase of ANY BRAND SHAMPOO — Kroger COUPON EXPIRES SAT. AUG. 16, 1969 — 26

KROGER LOW PRICE	KROGER LOW PRICE	DETERGENT	JOHNSON & JOHNSON	REG OR EXTRA HOLD	ALL GRINDS	STRAINED MEAT	HEINZ JUNIOR FRUITS
Bonus Detergent 2-LB 6-OZ 83c	Dreft Detergent 2-LB 6-OZ 83c	Thrill Liquid 1-PT 6-OZ 55¢	Baby Oil 4-OZ BTL 53¢	Halo Hair Spray 12-OZ CAN 44¢	Folger's Coffee 2 LB CAN $1.41	Heinz Baby Food 3½-OZ JAR 21c	Baby Food 2½-OZ JAR 12c

Touch of Past

By MAXINE CALHOUN

1879

The highest temperature, during July was 94 — the lowest, 60.

P. W. Adams, John R. Clark and J. H. Osborn are the state delegates to the State Temperance convention.

Jehiel Davidson has put up a lemonade stand at the hall grounds.

The long continued dry spell has affected a great many wells.

1889

George Kempf and his carpenters have begun a new house for C. B. Sutton in Ridgeway.

Uncle Billy Nixon was 82 Aug. 1.

Whitenack Bordine & Co. are agents for Northville Gold Fish Hatchery.

The merry-go-round located north of the council building is doing a rushing business.

The Baptist Sunday School library has added 100 new singing books.

Tecumseh was well nigh depopulated Sunday due to State encampment at Battle Creek; the Devils Lake camp meeting and the Free Methodist camp meeting in Ridgeway.

John Nyland narrowly escaped fatal injuries when he was knocked down by a horse and bugey driven from the alley by Slayton's warehouseman, Saturday night. He was unconscious for some time.

1899

There are only 788 prisoners in Jackson prison, the smallest number in eight years.

Cards are out announcing the marriage of Florence Spencer of Detroit and Hoyt Whelan of Tipton on the 16th last.

Stores closed early here about 7 o'clock last night on account of the crickets.

Friday night's rain developed into a severe hail storm, seriously injuring fruit and corn.

The village council has awarded the contract for a new bridge on Maumee St. to Toledo parties.

The village of Onsted is to have a new town hall, ground being broken last Friday.

1909

The village council has awarded the contract for a new bridge on Maumee St. to Toledo parties.

H. L. Jones has sold his interest in the jewelry business to C. R. Church of Homer. The firm will continue to be known as the E. J. Peters & Co.

Tom Birdsall has sold his interest in the Tecumseh Butter Co. to Charles Ruthruff of Willis.

1919

A meeting was held here Monday preliminary to paving the highway from Britton to the Jackson county line.

H. W. McClure has been appointed postmaster after 18 years of service. He has been in charge of the office since the death of Postmaster E. C. Brown last October.

1929

Duncan Oliphant of Jackson has opened an electric shop here.

1939

On Aug. 9, 1838, just 101 years ago, the first railroad train entered Tecumseh. The appearance of a train would cause almost as much excitement today here, which was serviced by 16 daily passenger trains and today is without passenger service.

1949

J. Harold Anderson has the distinction, in all probability, of owning the oldest grocery store, in point of service, in the state of Michigan. It has been in his family for 100 years, serving generation after generation of "satisfied customers".

Tuesday an official 96 degree temperature was recorded after a sizzling Sunday and Monday, also in the 90's.

Dial operated telephones in Britton are to become a reality—and soon.

1959

Mrs. Ben Hammack, Sr., and her son, Ben Hammack, Jr., have sold Ben's Market, 807 W. Chicago, to Melvin and Josephine Wegner, who will reopen soon with a line of groceries and meats. Mrs. Ethel Hammack is now manager of the local branch of the Secretary of State's office located in her home at 805 W. Chicago.

Edwin A. Griswold is moving from Sycamore, O., next week to assume duties as Lay-Reader-in-charge of St. John's Episcopal Church, Clinton.

John R. Keeney's farm in Franklin Twp., just west of Tipton, has been designated a "Centennial Farm" by the Michigan Historical Commission. The house was built in 1862, where Mr. Keeney, 77, and his wife, Dorothy, reside. Sons, John and Frank, now operate the 260 acres, growing apples, peaches and cherries.

Senior Citizens Dining Today

Weather permitting, Senior Citizens will picnic this Thursday noon at 12:30 at the Community Center. In case of inclement weather, a potluck dinner is planned there.

Committee in charge includes Mable Young, Venus Sell, John Stephens and Perl Ash.

Last Thursday, 50 seniors attended the drop-in session . Coffee, doughnuts and iced tea were served.

David Lips Is Assigned Air Cav.

Army Sgt. David A. Lips, 21, son of Mr. and Mrs. Arthur Lips, 10124 Ford Highway, was assigned July 13 to the 1st Cavalry Division (Airmobile) in Vietnam as a squad leader.

East African Princess Visits Friends Church

A real princess is coming to Tecumseh August 17. She will speak in the new Tecumseh Friends Church at 9500 Tecumseh-Clinton Rd. at 7:30 p.m.

Princess Alice Siwundhla from Malamie in East Africa, will tell the astonishing story of how Christianity changed an unkempt child of the African bush into a national heroine of Malawi and that country's best and most broadly-educated woman.

Born into the grim unrest of "apartheid" Johannesburg and then raised in a jungle hut in black Africa, young Alice was taught to distrust the white man.

But the lure of mission bells and the kindness of American misionaries triumphed over superstitious fear, bringing Alice to the United States and a university education.

The story of her life is one of interest and courage, and was originally presented before 40,000,000 television viewers on the Ralph Edwards' "This Is Your Life" program.

This story bubbles with the effervescent charm and good humor of its heroine. It contains pathos and humor, tragedy and comedy.

Mrs. Siwundhla is a mother of three, a lecturer, an authoress, and she is now working on her Ph.D. degree in San Diego, California.

While living in a world of speeches made by so many people of different nationalities, stirring up strife and hatred, Princess Alice is building bridges of friendshiup and understanding through her public appearances all over the United States.

"She is a dramatic, living vibrant testimony that 'Missions Do Pay'. We are most fortunate to secure her appearance in our church," said the Rev. Paul Brantingham.

PRINCESS ALICE

Air Patrol Meet In Ann Arbor

Huron Valley Group 4, of the Civil, ... is holding its annual Fly-in Dawn Patrol Breakfast at the Ann Arbor Municipal Airport Sunday, Aug. 17.

The group, with the help of its four squadrons, will serve a pancake and sausage breakfast from 7 a.m. to 11 a.m. There will be a drawing for prizes for the attending public.

CAP exhibits and aviation displays will be set up for viewing along with movies on aviation. Helicopter and airplane rides will be available.

Fall Freshman Oriented at EMU

Diane Marie Marks, daughter of Mr. and Mrs. Elmer Marks, 8724 Holloway Rd., was among 600 freshmen at Central Michigan University last weekend participating in orientation activities there.

In addition to registering for fall classes, the young people are becoming acquainted with the campus, meeting classmates and instructors and experiencing dorm living for the first time.

Advertise — and Jump Back!

MEN WANTED
In This Area To Train As
LIVESTOCK BUYER
LEARN TO BUY CATTLE AND HOGS FOR PACKERS AT SALE BARNS AND FARMS. We prefer to train men 21-55 with farm or livestock experience. For local interview write age, phone and background to National Institute of Meat Packing, Dept. B-11, 520 No. Seymore Ave., Mundelein, Illinois 60060.

OPENING FRIDAY
August 15, 1969 — 6 p.m.
AIRPORT BOWL
828 N. EVANS ST.
TECUMSEH, MICHIGAN PHONE 423-3712

Letters To the Editor

TO THE EDITOR:

I recently returned from a 5,535-mile motor trip to the National Jamboree in the Farragut State Park in Idaho. It was one of the most impressive sights any of us had ever seen. My companions were my five sons, Rick, Mike, Dennis, Steve and Bob. Also along were Clifford Pifer, assistant scoutmaster of Troop 32, and Carter Johnson, fellow scout and friend of the family.

We went by way of Glacier National Park and arrived in time for the opening show. What a sight to see 40,000 men and boys dressed in summer uniforms and bright red jackets with the golden Jambore emblem on their backs!

Former track star and Olympic medal winner, Jesse Owens, thrilled the crowd with his stirring speech and brought a standing ovation from the huge crowd in the vast amphitheater. At the conclusion of the show the hilltop was lit with a fireworks display of the Jamboree emblem replica and the entire sky was bright for 20 to 30 minutes of pyrotechnics.

Prior to this was a breathtaking example of how one small candle per man and boy was lit until the entire area was aglow with tiny golden lights. The pine trees behind the stage were lit by means of flashlights held at their base by scouts and over flew the largest nylon American flag I have ever seen.

Visitors were permitted daily from 1 to 6 p.m., and we met and spoke with Japanese and Indian Scoutmasters, got autographs and addresses from many places. The Japanese are holding the next World Jamboree in 1971 and many were on hand to learn from us.

We came home by way of Yellowstone National Park and saw 19 bears in two days' time and beautiful Mt. Rushmore.

Mr. James was Assistant Scoutmaster for Troop 7 of the Wolverine Council out at Idaho and our son, John, attended the Jamboree with him as a Scout and is earning his money for the trip. Allen Breckel and Robert Cisney of Adrian, also members of Troop 32, were there. Breckel served as quartermaster for the entire Wolverine District.

Sincerely,
Mrs. Richard James
3815 N. Adrian Hwy.

TO THE EDITOR:

Mr. Swain has been my coach on the Exchange Team for the past two years and he resigned recently.

Mr. Swain taught us the fundamentals of Baseball. He told us to play together and not as individuals. He was strict, but we know that it was for our own good and he was always fair.

All of the players on the team were sad to lose a good coach.

Paul Lemanski.

Promoted

Marine Lance Corporal Richard R. Sweet, son of Mr. and Mrs. Raynor B. Sweet, Ives Rd., has been promoted to his present rank while serving with the Second Battalion, Fifth Marine Regiment, First Marine Division in Vietnam.

His promotion was based on time in service and rank, military appearance, and his knowledge of selected military subjects.

Public Hearing

1968-69 TECUMSEH
PUBLIC SCHOOL
BUDGET
MONDAY, AUG. 18, 1969
AT 7:00 P.M.
BOARD OF EDUCATION
OFFICE
304 W. CHICAGO BLVD.,
TECUMSEH

MICHIGAN STATE FAIR
FREE ENTERTAINMENT
FRIDAY AUG 22 THRU SEPT 1
DETROIT

Final Clearance of '69 Mercurys!

Supersavings on Montego
Specially Equipped! Specially Priced!

Supersavings on Cougar
Specially Equipped! Specially Priced!

Supersavings on Monterey
Specially Equipped! Specially Priced!

SEE YOUR MERCURY DEALER:
George Underwood Fordland
TECUMSEH-CLINTON RED., CLINTON, MICHIGAN
Get free VIP Pass at your Ford Dealers for special pre-race activitits at the Yankee 600, August 17th, Michigan International Speedway
MERCURY LINCOLN

Frosty Freeze

903 W. CHICAGO BLVD — TELEPHONE 423-7890

For Your Next "Let's Eat Out Tonight" Treat
Let Us Serve You From Our Variety Menu

SANDWICH MENU

Hamburgs	25c	Hot Dogs	25c
Cheeseburg	25c	French Fries	20c
Fishwich	25c	Beef Bar-B-Q	50c
Onion Rings	25c	Chicken Filets	45c

15 pieces chicken rolls, honey

(large breaded chicken patty on a toasted bun with lettuce and mayonnaise)

ALSO WE HAVE GOLDEN FRIED CHICKEN — SHRIMP — BREADED LAKE PERCH
SNACKS — DINNERS — BUCKETS — BARRELS

Only minutes to do up while you wait — or call ahead and it's ready when you arrive. Our chickens are delivered fresh several times a week and are prepared with our own seasoned breading.

FOR DESSERT OR AN "ANYTIME" TREAT, WE HAVE . . . . . CONES — BANANA SPLITS — PARFAITS — SODAS — FLOATS — COOLERS — BOSTON SHAKES — 9 FLAVORS OF SHAKES & MALTS — 9 VARIETIES OF SUNDAES — 5 FLAVORS OF SLUSH DRINKS AND OUR USUAL COKE — ROOT BEER — GINGERALE — ORANGE DRINKS.

IT'S ALWAYS OUR PLEASURE TO SERVE YOU

BUSINESS & PROFESSIONAL Directory

PHYSICIANS

R. F. HELZERMAN, M.D.
112 South Ottawa St.
Tecumseh, Michigan
Office Hours 1 to 4 p.m. daily except Thursday and Sunday. No evening office hours. Business Phone 423-7175 — Home 423-2614.

DR. R. J. BOWERS
Optometrist
Office hours 9 a.m. to 5 p.m. Closed Thursdays. Evenings by appointment only. 124 W. Chicago Blvd., Tecumseh Office Ph. 423-7120 — Res. Ph. 423-3371

OSTEOPATHIC PHYSICIANS

DR. E. E. MILLER, D.O.
900 W. Chicago Blvd. (Mull Building) Hours by appointment: Mon. thru Fri. 9:30 a.m.-12 noon; 1 to 5 p.m. Sat. 9:30 a.m.-12 noon; Phone: Res. 263-4971 — Office 423-3032.

CHIROPRACTORS

TECUMSEH CHIROPRACTIC CLINIC
DR. W. C. ELWARTOWSKI
Cor. of S. Pearl and W. Chicago Blvd. Residence and office phone 423-7360
Mon., Wed., and Fri., 'til 8 p.m.
Office hours 10 a.m. to 5 p.m. daily
Saturday 9-12 a.m. Closed Thursdays

DR. HARRY M. CURRIER
CHIROPRACTIC PHYSICIAN
725 S. Union St., Tecumseh, Michigan
Hours: 9 a.m. to 12; 2 to 6 p.m.
Closed Thursday and Saturday at 2 p.m.
Serving Tecumseh area since 1953.
Phone 423-2790

PUBLIC ACCOUNTANT

MULL ACCOUNTING
Business and Individual Including Tax Returns.
900 W. Chicago Blvd., Tecumseh
Phone 423-3755 — Res. Phone 423-2404

FLYING HIGH — Clinton's Airport Bowl-sponsored Little League team ended their 8-2 season on top of the heap as league champions. Members are: front row, left to right: Mark Carlton, Richard Brown, Mark McKeever, David Mowery; second row, Jim Scoggins, Jeff Miller, Wally Heimerdinger and Glen Snyder, bat boy; third row, Tracy Richardson, Lenny Rochiviak, Jr., Ron McKeever, manager; Kim Greenfield and Ricky Snyder. Members not shown are Joe Driscoll, Mark Waters and Greg Jaqua.

NEWS of

CLINTON

A SECTION OF THE TECUMSEH HERALD

EDITOR — MAXINE CALHOUN

2 Teachers Needed In Clinton Schools

CLINTON — Only two teaching positions remain to be filled, instrumental music and a social studies-coaching position, at Clinton Community Schools.

It is expected that the instrumental music position may be filled this week. Plans for Band Camp beginning Aug. 17 hinge on the hiring of a band director this week.

Recently accepted for teaching positions are:

Mrs. Dale (June) Harvey, who will teach in the commercial department and one junior high English-social studies block.

Mrs. Harvey attended Olivet and Siena Heights Colleges and is a graduate of Western Michigan University. She has taught, in the commercial department at Orangeville Public Schools, Ill. She is moving to this area because her husband has accepted a position as a teacher in Tecumseh. They have three grown children. She has had many years' experience as a secretary.

Mrs. Randall (Jean Ann) McCune has been accepted for the position of homemaking teacher. She is a June graduate of Adrian College with a major in home economics and minor in business administration. She is married and has no children.

Hodley Cox will assume his duties Aug. 18, as the new high school principal. He was here during July to get acquainted with the office staff. Mr. Cox is a graduate from Moorehead State University, Ky., where he received his BA and MA degrees, and he has a PhD at the University of Michigan, where he is presently com[illegible] his do[illegible]

Mr. Cox has had teaching experience and other administrative exper[illegible] to Clinton. He was last employed as an assistant principal of Ypsilanti High School. He resides with his wife in Ypsilanti, but hopes to move to Clinton soon.

Center Board Hire Couple, Raise Rent

CLINTON — Mr. and Mrs. Ronald Coffelt, 113 Bartlett Rd., have been engaged by the Smith-Kimball Community Center Board, to be caretakers at the Center. They plan to move into the apartment there in a few weeks.

The board approved plans to install air-conditioning units in the center, where all necessary preliminary work was done for it at the time of restoration recently. Also a new sidewalk will be laid from present sidewalk to the street.

Because of the numerous non-village residents and groups who are using the center, who pay no taxes for its upkeep, the board decided to increase the rates for use by non-residents.

Effective immediately, the rate will be double the local residents' rate or $4 per room, or $30 for the entire building, with a deposit of $10, which is returned if all is left in good order.

Folding doors have been ordered for the downstairs room, so rooms may be used individually. Additional chairs and tables have been provided.

The Woman's Club is now having the Kimball piano refinished and it has been moved back into the center after several months of storage since the fire.

The board plans to have an open house when all these improvements are completed.

———o———

Mrs. Richard Holland of Lapeer came Thursday to visit for a few days with her mother, Mrs. Emma Hause and brother, Neil Hause.

Beauty blooms . . . for your wedding, in our

Flowers

We Promise You . . .

The complete bridal service by our competent staff will provide attention to the dozens of traditional details which insure a perfectly memorable wedding and reception.

- Creatively designed floral arrangements will enhance your church and reception hall.
- Our silver candelabra, festooned with flowers, may be just the decor accent you're looking for.
- Bridal party bouquets, uniquely styled to complement the gowns.

We're taking bookings for fall and winter weddings.

Kukini Flowers

CLINTON 456-4544

Activities Plan Outlined

CLINTON — An effort will be made, insofar as is possible, by school officials to schedule local activities so that Wednesday evenings will be free of school activities, the board of education decided at a special meeting last Tuesday.

The action came in response to a request originated last spring by the Rev. David Liscomb, former pastor of the Clinton Methodist Church; the Rev. Charles Sturm of St. John's Episcopal Church; the Rev. Leon Kennedy, of St. Dominic's Church, and of a recent communication by Mrs. Richard Sharpe.

School activities will be scheduled according to a policy guideline, so that elementary children will be free immediately after school on Wednesdays and high school children will be free Wednesday evenings during the school year, to permit participation in church activities without conflicting school schedules. It was noted, however, that the local school has little control over the scheduling of inter-mural athletic events.

Since there was no acceptable bid received for the removal of the Schmidt house from the new school site property, the board decided to establish a temporary superintendent's and school board office there, with practically no remodeling necessary. The move will be made from the present office in the high school before school begins.

Dr. E. V. Wight was named a voting member and Richard Wegner, a non-voting member, representing the administration, on the Lenawee County Vocational-Technical Education Center Administrative Advisory Committee.

The resignation of Paul Gilliland, social studies and athletics teacher, was accepted with regret.

At the regular meeting of the board, to be held Aug. 19, the Jahr-Anderson architects will present their completed plans of the new high school building. If approved at that time, contracts will be let immediately for bids on the building.

New Manager At LuAnn's

CLINTON — LuAnn Rhoades will be the new manager of LuAnn's Beauty Salon, formerly R-Bon's Salon, owned by Mrs. Robert Scheytt and Ronald Sweezey, and recently purchased by Mr. and Mrs. John Truesdale.

Miss Rhoades resides with her parents, Mr. and Mrs. William Rhoades, 6589 Clinton-Macon Rd. She is a 1966 graduate of Clinton High School and a graduate of Lois School of Cosmetology, Adrian. She has had two years' experience as a beauty operator.

Completely redecorated and furnished about two years ago, the salon provides the most modern appointments for hair styling convenience and lounge comfort.

The staff includes Mrs. Tony (Shirley) Caruso and Mrs. Robert (Bonnie) Scheytt, who originally opened the salon several years ago as Shur-Bon's Salon, and then took time off to have their babies, while Ronald Sweezey operated the salon as R-Bon's.

Other operators will be Mrs. George (Laura) Jones and Mrs. David (Carol) Hunt.

LuAnn's Beauty Salon will be open daily except Mondays, from 9 to 5, Saturdays 9 to 3 and Thursday evenings by appointment.

Patient Released From Hospital

Mrs. Linn Weaver has returned home from Bixby Hospital where she underwent eye surgery last week. Her son and daughter-in-law, Mr. and Mrs. Frank Weaver of Greeley, Colo., will remain with her until Friday.

CHUCK SANCH CONSTRUCTION CO.

Licensed Contractor

Phone 456-7114

Clinton, Michigan

Hosts Will Feast On Oriental Meal

CLINTON — The five Japanese high school girls who are spending a month as guests of families in Clinton, will prepare a typically Japanese meal for their host families, Thursday night at the United Church of Christ at 7 p.m.

The sukiyaki main dish is made with beef, mushrooms, onions, green beans and soy sauce and is eaten with rice.

The American hosts have promised to eat with chopsticks.

The girls will be assisted by Mrs. David Simpson, 4130 Allen Rd., a native of Japan, who has lived in this area for several years.

All from Tokyo, the girls are having a great time getting used to a rural community and they are rapidly learning to speak English.

Saturday, the five Clinton visitors and their hosts were joined by the other six Japanese girls who are visiting families around Adrian, and a caravan trip was made to Greenfield Village.

Tomoko Honma, who is visiting with the George Heimerdinger family, dairy farmers, couldn't be persuaded to drink milk, although she is very fond of ice cream, according to Mrs. Heimerdinger. Neither did she like beef or pork, tasting only a little of each. However, she was looking forward to a tuna-noodle casserole, which is apparently a more familiar food.

The other Japanese visitors are: Michiko Sakahi at the home of Mrs. Francis Faulhaber and family; Chizuko Kajiwara at the home of Mr. and Mrs. Paul McKenna; Kumiko Akao at the home of Mr. and Mrs. Paul Hawkins and Setsuko Ito, at the home of Mr. and Mrs. James Woodward.

The Japanese girls will leave at 10 a.m., Aug. 23, for a bus trip to California, before flying home to Japan.

Batter Up . . . Takes The Cake

CLINTON — Manager Ron McKeever and Mrs. McKeever hosted the members of Clinton's championship Airport Bowl Little League team, their families and sponsor's wife, Mrs. Tom Cunningham, of the Airport Bowl, Tecumseh, at a cook-out and pool party, Friday night at their home on Clinton-Macon Rd.

A feature of the refreshments was a large congratulatory cake made by Mrs. Clyde Greenfield, Jr. It was decorated with an individual figure of each ball player and his name on his own piece of cake.

Afterwards the McKeevers tok the team members to the Manchester Speedway races.

The champs were scheduled for a tournament game Aug. 15, at the Lenawee County Fair.

Your Blood Is Needed

CLINTON — The Red Cross Bloodmobile will be at Clinton High School, old gymnasium, Tuesday, Aug. 19, from noon until 6 p.m. Baby sitting and transportation will be available by calling the school, 456-4602. Anyone who can volunteer their assistance may call Mrs. Archie O'Connor, 456-4195.

CLINTON THEATRE

FRI., SAT., SUN., AUG. 15, 16, 17

"Camelot"

Starring Vanessa Redgrave and Richard Harris

COMING Aug. 22, 23, 24

'Gone with the Wind'

NEW ALL-SEASON

TRAIL BIKE

WITH THE BIGGEST WHEEL IN TRAIL BIKES

EXPLORER

MADE BY THOMAS CO., CLINTON

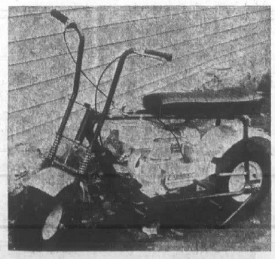

Low cost riding. Exciting vacation fun. Buddy seat carries two $299.50

GILBERT'S AUTOMOTIVE SUPPLY

CLINTON

148 W. MICHIGAN AVE. PHONE 456-4196

LuAnn Rhoades, Manager of LuAnn's Beauty Salon

Announcing

FORMER R-BON'S SALON, OWNED BY MRS. ROBERT SCHEYTT AND RONALD SWEEZY, WAS RECENTLY PURCHASED BY MR. AND MRS. JOHN TRUESDALE AND WILL NOW BE KNOWN AS . . .

LuAnn's Beauty Salon

OPERATORS — SHIRLEY CARUSO - BONNIE SCHEYTT - LAURA JONES - CAROL HUNT

DISTINCTIVE HAIR STYLING — TINTING — BLEACHING — PERMANENTS

WIGS AND WIGLETS STYLED AND SOLD

Hours: Tuesdays thru Fridays, 9-5; Saturday, 9-3; Closed Mondays

Open Thursday evenings by appointment.

136 W. Michigan Clinton Phone 456-4935

BRITTON BRIEFS

Mr. and Mrs. Robert Harriott of 6130 N. Co. Line Rd., have just returned from a three-week vacation. They spent 10 days visiting their daughter, Mrs. Mike Bayer, in Long Beach, Calif. Mr. Bayer is aboard a ship with the U. S. Navy. They called on Mr. and Mrs. Richard Lorenz at Buena Park, Calif. The Lorenz's were former Britton residents. Mr. Harriott and Mr. Lorenz attended high school in the Britton-Macon area together.

Dinner guests Sunday of Mr. and Mrs. Lawrence Ash were Mr. and Mrs. Edward Myers of Adrian, Mr. and Mrs. Carl Johnson of Bradenton, Fla., and P. G. Ash.

To celebrate the 25th wedding anniversary of Mr. and Mrs. Orris Tubbs of Blissfield their children arranged for a dinner at Billye's in Toledo Sunday afternoon. Those attending were Mr. and Mrs. Marvin Stotler, Mr. and Mrs. Neal Judkins, Mr. and Mrs. LaVon Tubbs of Britton and Mr. and Mrs. Wallace Hartley of Elyria, O. Additional guests in the evening at the home of Mr. and Mrs. Stotler were Gary and Allison Judkins, Brenda, Linda, Marcia and Janis Tubbs, all of Britton. Mr. and Mrs. James Stark of Dundee and Mr. and Mrs. Carl Hawkins of Tecumseh. The Tubbs received many lovely gifts.

Mr. and Mrs. Neal Judkins, Gary and Allison, returned recently from a trip to the Southern States which included visits to Mammoth Cave in Kentucky, the Astrodome and NASA Space Center near Houston, Tex., Carlsbad Caverns in New Mexico, Lake of the Ozarks in Arkansas and a visit to Ciudad Acuna, in Mexico.

Mr. and Mrs. Roger Gillespie of Welch Rd. and Mr. and Mrs. Gail Austin of N. Britton Hwy., returned home recently after a three-week vacation.

Their travels included Vancouver and Alberta, Canada. In Portland, Ore., they visited Mrs. Austin's cousins, Mr. and Mrs. Louis Nelson.

Dr. and Mrs. Roland Marsh were pleased when they called on them at their home in Boulder, Colo. Dr. and Mrs. Marsh formerly lived in Tecumseh. In Chicago they visited the Austins' daughter, Becky, and in Salem, Ill., Mr. and Mrs. Cecil Veeser, parents of the Gillespies' son-in-law.

William M. Powell Real Estate

NEW HOMES — 3 under construction. Carpet, basement. Priced to sell.

HERRICK PARK — 4 bedrooms, carpet, garage. $3,000 down.

INDIAN ACRES — 3 bedrooms, basement, large dining area. FHA terms.

INDIAN ACRES — 5 room, 1½-story. Basement, garage, close to schools. FHA terms.

¾ ACRE — 4 bedrooms, 2 fireplaces, many extras. 2-car garage. Very well landscaped.

MOTEL ON US-12 — Lots of lake frontage, large modern house.

COMMERCIAL — Large corner lot on Chicago Blvd. Good terms.

VINEYARD LAKE — Good modern furnished cottage, extra lot — $9,500; $2,000 down.

LOTS — Restricted. Clinton or Tecumseh School Districts.

FARMS:

142 acres — Lots of commercial frontage.

87 acres — Good home and barns.

50 acres — Vacant. $450.00 per acre.

80 acres — Vacant. Britton area. $400.00 per acre.

10 acres — Vacant. $750.00 per acre.

8 acres — Vacant. Creek frontage. $1,000.00 per acre.

Good terms on all of these farms.

WE NEED LISTINGS!

Telephone 423-3546
208 E. Chicago, Tecumseh

Evenings, Phone:
Art Eaton, 423-2853
Bill Powell, 423-3218
Bill Mackey, 423-7017

Macon Notes

Rev. Robert Hicok of the United Methodist Church in Stony Creek, will be the guest minister in the Macon United Methodist Church Sunday, at 11 a.m. Church School is at 9:45 a.m.

Tuesday the Commission on Education will meet at 7 p.m. The Council on Ministry will be at 8 p.m.

The Macon United Methodist Church is receiving a coat of white paint on its exterior. Progress is being made on the new educational unit, since the weatherman has been cooperating.

Mr. and Mrs. Charles Gorton, Jr., sang "Whispering Hope" for the special music during last Sunday's church service. Mary Williams accompanied them.

Plans are being made for the visitation program to be held in September, for the work of the church.

Mr. and Mrs. Bernard Tucker entertained at a family gathering last Sunday. Dinner guests were Mrs. Myrtle Clark, whose birthday anniversary was being observed, Mr. and Mrs. Norman Tucker of Detroit; Mr. and Mrs. Wayne Tucker and family of Adrian; Mr. and Mrs. Richard Beal and daughters of Clinton; and Mr. and Mrs. Edward Clark and sons.

Mrs. Celestine Riddell has returned home from Herrick Memorial Hospital.

Rodney Moore of Tecumseh returned home Saturday after spending a few days with his grandparents, Mr. and Mrs. Hamilton Moore. Mr. and Mrs. Richard Moore of Grass Lake and Mrs. Janice Moore were Saturday callers.

Mr. and Mrs. Truman Jordan, Jr., and three daughters, of Mt. Vernon, Ore., arrived Saturday to spend this week with his parents, Mr. and Mrs. Truman Jordan, Sr., and his grandmother, Mrs. Ollie Jordan.

Mr. and Mrs. Dean Moore and family have returned home from Iron Lake where they spent last week.

"There's no one so adept at taking the words out of your mouth as a dentist."

4 BEDROOM — In Coachlite, another fine home in this new subdivision. This home has many extras and must be seen to appreciate.

NORTH UNION — 2-bedroom ranch style. Nice lot, only $10,600.

KILBUCK — Large 4-bedroom older home with fireplace. Would you like to decorate and save money on this one?

THREE NICE 10-ACRE LOTS — Also a 20 and a 40-acre, that would make a nice retreat.

HOUSES IN TECUMSEH AND TIPTON

PHONE US FOR APPOINTMENTS

Clifford Jackson Realty — "Realtor"

PHONE 423-7668
EVENINGS 486-3785
ASSOCIATE—VI SHERMAN 423-3809

A SECTION OF THE TECUMSEH HERALD

NEWS of BRITTON

TEMPORARY EDITOR — FRIEDA ROWLANDS

PLEASE TELEPHONE 451-2311

School Schedule For Coming Year

BRITTON — School will officially open at the Britton Macon Area School on September 2, 1969. There will be a Teachers' Conference and Organizational Meeting at 9 a.m., in the school cafeteria on Tuesday, September 2, 1969.

School will start for pupils on Wednesday, September 3, except for the kindergarten. School will be dismissed at noon on the first day.

Parents of kindergarten children who did not register their child last spring will be able to register them on Wednesday, Sept. 2.

Regular classes for the kindergarten will start Thursday, Sept. 4. All children living northwest of the Wabash Railroad tracks will attend classes in the morning, and those living southeast of the tracks will attend in the afternoon.

It is suggested that mothers of kindergarten children put them on the buses the first day. Those who bring their children Thursday are requested to leave them in the room with the teacher and not remain. It is believed that this method makes it easier for the child to adjust to school on the first day.

New students are asked to enroll at the Principal's office the week of Aug. 18-22. The time for registering will be from 9 a.m. to 12 noon and from 1 p.m. to 3 p.m. in the afternoon.

Cafeteria lunches will be served beginning Thursday, Sept. 4 for all pupils and teachers.

Pupils who carry lunches are expected to eat in the school cafeteria.

The driving of automobiles or motor vehicles by students during the noon hour will not be permitted. If a student wishes to drive his or her car, they must obtain permission from the high school principal.

The staff for the 1969-1970 school year:

High School

William Saxton, superintendent.

Donald W. Bussler, principal; Mrs. Wayne Jackson, bookkeeper and secretary; Mrs. Charles Hagans, secretary; Marilyn Alexander, Spanish and English; Anthony Bandurski, library; Mrs. Nelson Berry, home economics; Mrs. Donald Bush, vocal music; Edgar Ericsson, English; Sam Hamilton, history.

Larry Jacobsen, history; James Landfair, science and coaching; Mark Lewis, mathematics; Mrs. Fred Long, commercial; William Osak, government and civics.

Paul Palka, junior high and coaching; Mrs. William Preston, English and mathematics; Mrs. William Raeburn, physical education.

Elementary Staff

Mrs. Lorene Edelbrock, kindergarten; Mrs. Kenneth Smith, first grade; Mrs. Clarence Schroeder, first grade.

Ruth Davis, second grade; Mrs. Anthony Bandurski, second grade.

Ann Creger, third grade; Mrs. Hubert VanCamp, third grade.

Mrs. Rosemary Niblack, fourth grade; Mrs. Jean Ziogas, fourth grade.

Mrs. William Gorton, fifth grade.

Mrs. George Forsyth, sixth grade; Tom Hicks, sixth grade.

The school is still in need of the following teachers: instrumental music, high school English, fifth grade.

Merchants End Season

BRITTON — The Britton Merchants ended their slo-pitch season with a 6-8 record and tied for fourth place. They split a pair of games in final action against Dave's Sunoco.

The Merchants took advantage of a six-run inning in the first to wrap up the contest, 7-2.

Bill Prochaska, Tom Cadmus and Larry Ivan led the 11-hit attack with two hits each.

In the second game, Dave's Sunoco came out on top, 4-2, in a well-played defensive battle. Gordie Henning collected two singles for the Britton team.

John Korican pitched both games.

Larry Ivan led the team in hitting during the season with a .511 average. He also had the most hits and 13 RBI's.

Tom Komon was second in the hitting department with a .437 average, 21 hits and 11 RBI's.

Tom Cadmus and Tom Short each scored 15 runs to share the lead in that department.

Gordie Henning powered out three homers for the team high; Tom Komon hit two.

On the mound, Ken Ivan held a record of 4-3 and John Korican's, 2-5.

Township Board Answers Roll

BRITTON — All members of Ridgeway Township Board answered roll call when the August meeting was held Aug. 5 in the Township Hall.

The Board voted to continue their membership in the Michigan Township Association and a check for $150 was written for the dues.

Members also voted to pay the monthly bills totaling $904.39.

The next regular meeting is set for Sept. 2 at the Township Hall.

—o—

Buy it thru Want Ads

Crutchfields Hold Family Dinner

BRITTON — Mr. and Mrs. Andrew Crutchfield entertained at a family potluck dinner, Sunday. Among those present were Pvt. E/2 Keith L. Crutchfield, who left later that night for Ft. Lewis, Wash.

Other guests were Mrs. Maude Crutchfield and Mrs. Robert Schulters, Jodi, Debby and Chad, of Adrian; Mr. and Mrs. David Cook, of Tecumseh; Richard Cook, Dundee; Mr. and Mrs. Donald Benham and Roger, Kent and Kevin; Mr. and Mrs. George Cline and Mark and Jan; Mr. and Mrs. William Gibbs and Tim, Tammy, Terry and Tracy; Mr. and Mrs. Alan Bower and Todd and Andrea; Mr. and Mrs. Kirk Crutchfield and William Condiff, Jr.

Afternoon callers were Mr. and Mrs. Vernon Klingman and family of Lake Odessa; Gary Spielman, of Tecumseh; Albert Bailey, of Adrian; Mr. and Mrs. Richard Skelton; Mr. and Mrs. Wayne Dunbar and Greg and Lisa and Mr. and Mrs. John Slick and Stephanie.

Shower Fetes Bride-to-be

BRITTON — Bride-elect Donna Tiede was guest of honor at a bridal shower Sunday afternoon in the church parlor of the Immanuel Lutheran Church of North Blisfield.

The afternoon was spent playing several games in which prizes were awarded to the winners.

Mrs. Michael June won the door prize.

Hostesses were Mrs. Ronald Maschino, Mrs. Wesley Tiede and Mrs. Carl Tiede serving a buffet supper to the 40 guests present.

Miss Tiede opened many beautiful and useful gifts for her future home.

Guests were present from McClure, O., Lincoln Park, Ypsilanti, Clayton, Adrian, Blissfield, Deerfield and Britton.

Miss Tiede will become the bride of Paul Griffin of Adrian on Sept. 19.

Housewarming For Martolocks

BRITTON — Forty friends and relatives surprised Mr. and Mrs. Raymond Martolock with a housewarming at their new home on South Ridge Hwy., Saturday evening.

Hosts for the event were Mr. and Mrs. Philip Bowman and Mr. and Mrs. Allan Bower.

Guests came toting a floral arrangement stuffed with "real green" bills as a gift from the group.

The evening was spent playing cards. Sandwiches, snacks and dessert topped off the activities.

Ooomp Pa Pa In 1st Chair

BRITTON — Jim Bush, son of Mr. and Mrs. Elwood Bush, 9381 Pennington Rd., won first chair tuba at the National Music Camp at Interlochen.

Jim is playing with the high school orchestra this year. Last year he played with the intermediate orchestra.

A scholarship was given to the musician by the Tecumseh Music Club.

BRITTON CHAMPS — Champions of the Britton Little Leaguers for 1969 are the Bears. Members of the team are, first row kneeling, left to right: Scott Niblack, Mart Willaert, Mark Gilmore and Rainey Lopez. Second row: Mike Sessoms, Steve Bishop, David Judkins and bat boy, Jeff Judkins. Third row: Coach Wes Gilmore, Steve Gilmore, Chris Bates, Mike Servoss, Don Gorton, Jim Arft and Coach Tom Judkins. Absent from the picture is Willis Crist.

Little League Round-up

BRITTON — Pony League finals tournament between the winners of games earlier in the week will be played at 2:30 Sunday in Britton Park. As of Thursday the teams still in the running were Walpers and Merchants who face each other and Deerfield and Summerfield which will also meet in an earlier tilt.

In other Little League action the Bears copped the top rung in the seven-team league. The Lions, Falcons, Hawks, Wildcats, Colts and Eagles finished in that order.

On August 21 at 7:30 p.m. an All-Star game will be played at Britton Park against Blissfield. In case of rain August 22 has been set aside as the play date.

Boys chosen from Britton were Mike Servoss, Sam Bates, Steve Gilmore, Dan Forgacs, Gene Bachtol, Mike Saxton, Mike Taylor, Doug Shiels, Dan Exelby, Alan Reau, Mark Smetka, Dave Weilfeart, Joe Cabla, Bob McNeil and Todd Studnicka.

Summer recreation director Jim Shiels offered praise and thanks to the coaches and umpires who volunteered their time to the summer program for youngsters in Britton.

Coaches for the respective teams were, Bears, Tom Judkins and Les Gilmore; Lions, Henry Childs, Kenny Smith and Curtis Banks. Falcons, Al Wagonschutz and Ivan Olds; Hawks, Jim Shiels and Lynn Harriott. Wildcats, Bill Bearinger and Don Maschino; Colts, Louis Loesch and Don Benham. Eagles, Dick Bruce and Lee Benedict.

Over in the Girls' Little League, the three teams there were coached by: The Rockets, Arlyne Banks and Eleanor Price. Yellow Jackets, Meredyth Lorenz and Eloise Judkins. Torrets, Janet Furgason and Sandy Bortel.

Pee Wee League coaches were Marvin Stotler and Gary Judkins.

Pony League coaches were Terry Fauset and Lynn Palmer of the Merchants' team and Jerry Korican and K. Crutchfield for Walpers.

Peggy Jo Raeburn and Kay Mastie coached the older girls.

Gail Lister Honored At Bridal Shower

BRITTON — Gail Lister was honored at a miscellaneous bridal shower at the Harold Rohrback home on Milwaukee Rd., last Saturday afternoon.

Hostess, Mrs. Rohrback, Mrs. Duane Robertson, Mrs. Cal Rohrback and Mrs. Phil Benedict had planned a lovely garden party.

The front of the home was decorated with blue and white streamers centered in the entranceway with large silver double wedding rings.

A blue organza table cover edged with white lace, graced the gift table which was centered with a blue and white umbrella.

Lovely floral arrangements flanked the punch bowl on the refreshment table.

Seconds before the shower was scheduled to begin, the real showers of Mother Nature started and everyone joined in moving all of the preparations inside.

Guests enjoyed playing a game called "snoop" and each ended with a prize.

Mrs. Douglas Palmer was the "Grand Snoop" which entitled her to snoop in all the gifts and take her choice.

The door prize was won by Garna Gove of Tecumseh.

The bride-to-be was assisted in opening her gifts by her sisters, Bonnie and Lana.

Miss Lister and Larry Ash will be married Saturday, Sept. 6.

Among the 50 guests attending the affair was Larry's grandmother, Mrs. Carl Johnson, of Bradenton, Fla.

—o—

Harold Craig of St. Petersburg, Fla., is spending three weeks in the area visiting his children and other relatives and friends.

SUTTON ROAD: 3-bedroom ranch home. Recreation room and 4th bedroom in basement. Gas baseboard heat. Double garage. Tecumseh School.

NICE OLDER HOME — Has carpeted living room, large family kitchen. Den or bedroom down and 3 bedrooms up. 1½ baths.

MIAMI COURT: Bi-level home. 2 baths, paneled recreation room and utility room on lower level. 2-car garage and aluminum siding.

EXECUTIVE BRICK HOME: In River Acres. Central air conditioning, 6 bedrooms, 3 baths, 2 recreation rooms, all carpeted. Will consider smaller 4-bedroom home in trade.

BRICK RANCH HOME — In neighborhood of fine homes. Large family room, 3 bedrooms, central air conditioning. Newly-decorated, and all new carpeting this summer. 2½-car garage.

WE NEED LISTINGS

AUTO — FIRE — LIFE — BUSINESS — FARM — HOME

MEMBER OF LENAWEE COUNTY MULTIPLE LISTING SERVICE

VERN MANWARING

REAL ESTATE — INSURANCE

AREA REPRESENTATIVE FOR SOUTHEASTERN MUTUAL INSURANCE COMPANY.
116 W. Pottawatamie Phone 423-2475
SALES: Joyce Manwaring — 423-2475

WEST RUSSELL ROAD: Three bedrooms. Fourth bedroom unfinished. Family room 14' x 22'. Carpeted living room. Gas heat. Aluminum siding and aluminum storms. Garage. Large lot.

SEMINOLE DRIVE: Four bedroom ranch. Master bedroom is 15' x 22'. Two full baths and one part bath. Corner fire place in living room. Carpeting throughout. Finished basement recreation room. Attached two car garage. Fenced yard. Immediate possession.

WEST CUMMINS STREET: Three bedroom. Full basement. Gas furnace. Living room, kitchen, bath, and bedroom on first floor. Glass enclosed porch. New roof.

PINE STREET: Attractive three bedroom ranch. Full basement. Living room-dining room and hall have new carpeting. Aluminum storms and screens. Garage. Concrete drive. Lot well landscaped.

SOUTHWICK DRIVE: New three bedroom ranch. Basement. Gas heat. Central air-conditioned. Living room fire place. Carpeting. 1½ baths. Attached two car garage. Concrete Dr. Front lawn is in. Immediate possession.

NORTH PEARL STREET: Small brick. Large enough for one or two people. Has stool, lavatory and stall shower. Gas space heater. 60 x 160 lot. City utilities.

Glenn H. KOHLER Realtor

FARM • RESIDENTIAL • RESORT
BUSINESS • PROPERTY MANAGEMENT

116 W. Chicago Blvd.
Tecumseh 423-2866

Helen M. Kohler, Salesman — Home Phone 423-3212
Dorothy L. Wetter, Salesman — Home Phone 431-2294
Mary Lou Peck, Salesman — Home Phone 423-3527

Cleary College is accepting applications from those who want to specialize in business

Cleary College offers one, two and four-year programs leading to a diploma, associate degree or bachelor's degree. At Cleary you learn more so you can earn more upon graduation. And the prestige of a Cleary business education assures you of a more rewarding future. Because Cleary College specializes in training you for a successful management, accounting or secretarial career, more jobs are available than Cleary can supply graduates to fill.

Register Now for Fall Term September 22, 1969

Day and Evening Classes—8 a.m. through 3 p.m. daily; evening class hours available Monday through Friday for one, two or three nights a week.

If you think you can cut it... CUT IT.

Please send me your free catalog.
I am interested in the _____ term.
Name _____
Address _____
City _____ State _____
Zip Code _____ Phone _____

CLEARY COLLEGE
SPECIALISTS IN BUSINESS EDUCATION SINCE 1883
2187 Washtenaw, Ypsilanti, Mich. 48197 Phone HU 3-4400

SAFETY AWARD — Police Chief Murell Clark, right, receives what has almost become an annual affair — a safety award from the Automobile Association of America. Presentation was made last week at city hall.

Troop Camps At Camp Kanesatake

Troop 32 spent an enjoyable and successful week recently at Camp Kanesatake under the direction of Joe Sprow of Adrian. Each night one or more of the fathers and committeemen spent the day and night with the troop.

The men who volunteered their time for the week were John Porter, Glen Richard, Bob Cissney, Cliff Pifer, Chuck Skinner.

Scoutmaster Dick James, who just returned from the Boy Scout National Jamboree in Idaho, joined the troop Friday and Saturday.

Wednesday night the parents brought a potluck meal and joined the Scouts at retreat. At dark the boys entertained their guests with skits and campfire back at Camp Art Lesow.

Those advancing in rank were Life Scout, Danny Sprow; Star rank, Steven James, Doug Schneider, Kevin Skinner; Second class rank, Mike Marsh, Karl Schamberger and Joe Kauffman.

The First Class Scouts were Kerry Skinner and George Gartee. Nature merit badges were earned by Kerry Skinner, Steve James, Kevin Skinner, Doug Schneider and Danny Sprow and Bob Frank earned the rowing merit badge.

Friday evening the parents were again on hand to witness the award campfire and the impressive Order of the Arrow tapping out ceremony conducted by the Tecumseh Lodge.

Richard Rayburn told of the Lenni Lanape Indian tribe and the origin of the elite group of scouts. Nominated and chosen by their fellow scouts, the boys tapped out from Troop 32 were Danny Sprow, Steve James and Carter Johnson, the first Negro member of the Order of the Arrow in the Tecumseh Lodge.

Future activities of the Troop include a Freedom Trail hike and a Steak Fry for parents in the fall.

3 New Babies

CLINTON—A daughter, Stacy Ann, was born July 30, to Mr. and Mrs. James Hoyt of Ann Arbor. The grandparents are Mr. and Mrs. Paul Hoyt, 319 Clark St.

A son was born Aug. 2, to Mr. and Mrs. James Gass of Marshall. Grandparents are Mr. and Mrs. Russell H. Miller, 12560 Tipton Hwy.

A daughter was born Aug. 1, at St. Joseph Hospital, Ann Arbor, to Mr. and Mrs. Robert Kiebler of Wamplers Lake. Mr. Kiebler is a teacher at the Tecumseh Public Schools and Mrs. Kiebler also taught there. Mrs. Harold Kiebler, W. Michigan Ave., is the grandmother.

Permit Granted Frank Gignac Machine Shop

CLINTON — Permission was granted to Frank Gignac for construction of a building on Tecumseh Rd. to be used for a machine shop, at the Aug. 4 meeting of the Clinton Township Board.

Two derelict buildings were considered and two property owners will be given another 30 days in which to comply with township ordinances, before penalties are invoked.

Supervisor Earl Roe reported progress in negotiating a final contract for the cooperative township dump. Clerk Ben Mahrle reported the dump is in operation. Identification cards are available at no charge at his office at 308 W. Michigan Ave., for all residents of the township, village or rural.

The board is endeavoring to complete an agreement where all the fees at the dump will be eliminated.

Charles Wilson presented seven building permits for review, covering $30,077.92 in new construction.

Calhouns Have Nice Vacation

CLINTON — Mr. and Mrs. Harold Calhoun and son, Terry, returned home August 5, from a 10-day vacation in the Western States. They attended [illegible] can Landrace Conference, Cedar Rapids, Ia., for two days, then toured Rocky Mountain National Park, and Pike's Peak in Colorado.

Poodles Win In Show

CLINTON — Mr. and Mrs. Ted Kiebler entered their silver poodles, Haze, nine years old, and Haze's son, one-year-old Simon, in the Fun Trial held at the Roller Dome in Detroit, Sunday.

Young Simon scored 199½, highest in trial, and left poor Dad Haze to come in second.

Just one week ago, Simon entered his first competition and placed 198½ in Novice B class at the Mahoning-Shenang Kennel Club show at Youngstown, O., and Haze scored 199 in the open B class, rated highest in trial, and scampered off with the prize of a TV set. Both poodles won $50 prizes and several trophies.

Their next scheduled event will be the Western Reserve Poodle Show, Aug. 22, at Cleveland, O., and the Ravenna Kennel Show at Chagrin Falls, O., Aug. 23 and 24.

Clinton Chatter

Mr. and Mrs. Richard Sharpe hosted a picnic attended by 12 village employees and their families, Sunday, at the Wamplers Lake cottage, where the Sharpes are vacationing for two weeks.

Mrs. Kenneth Carswell, nee Nancy Marsh, is expected this week from Otis Air Force Base, where her husband, Airman 2/c Kenneth Carswell, is stationed. She will visit here until after their baby is born in September. She will stay in the area with her husband's parents, Mr. and Mrs. Roy Carswell, Shepherd Rd., Tecumseh, and her mother, Mrs. Dorothy Marsh, Tecumseh-Clinton Rd. Airman Carswell is expected home in October before asignment to California.

Mr. and Mrs. Walter Zick were vacationing at Canadian Lake, near Mt. Pleasant, for the past two weeks, at the summer home of their daughter and husband, Mr. and Mrs. George Heimerdinger.

Joanne Sharpe Is Chosen For Honors Band

CLINTON — Joanne Sharpe, daughter of Mr. and Mrs. Richard Sharpe, has been selected as a member of the Michigan State Fair Honors band, to play her clarinet.

She will leave Aug. 20, to spend five days, all expenses paid, at Wayne State University campus, and will practice two days, then appear in concert at the State Fair, with the band which will be directed by the conductor of the Air Force band, Lt. Col. Arnold Gabriel.

Michigan's outstanding high school musicians are selected for this honor.

Band concerts will be p[illegible] 6:30 p.m. on Aug. 22, 23, and 24, in the band shell.

Miss Sharpe is a June graduate of Clinton High School and she will attend Michigan State University in September.

Herrick Hospital Memorial News

ADMISSIONS

AUGUST 5
Merton Boss, Tecumseh
Deborah Chessor, Tecumseh
Peter Forgacs, Britton
Ruby Fox, Adrian
Korya Gould, Tecumseh
Carol Holderman, Tecumseh
Julia Humphres, Onsted
Dennis Palmer, Tecumseh
Danny Polhemus, Manitou Beach
Margaret Scott, Dundee
Elsie Thomas, Tecumseh
Richard Tirb, Clinton
Sharon Walker, Clinton
Karen Warren, Tecumseh

AUGUST 6
Sue Barnell, Britton
Sherry Cook, Dundee
Vera Gilbert, Tecumseh
James Gordon, Tecumseh
Iva Grigg, Tecumseh
Arlene Hunt, Onsted
Charles Mehan, Adrian
Edna Nason, Adrian
J. D. Peeks, Tecumseh
Florine Purkey, Tecumseh

AUGUST 7
Barbara Haeussler, Tecumseh
Faye Hendershot, Tecumseh
James Hill, Marion, O.
Barbara Huff, Deerfield
Paul James, Liberty Center, O.
Ella Knickerbocker, Tipton
Helene Knierim, Blissfield

AUGUST 8
John Bittinger, Jackson
Linda Crutchfield, Britton
Ralph Klanke, Clinton
Loren K. Naugle, Tecumseh
Nancy Work, Britton

AUGUST 9
Otto Beaubien, Tecumseh
Leon Boyd, Clinton
Daniel Pizana, Tecumseh
Alice Whelan, Tipton
Barbara Wiemer, Tecumseh

AUGUST 10
Pamela Cartmell, Dundee
Velma DeJonghe, Tecumseh
Katherine Dickinson, Tecumseh
Mary Gilmore, Clinton
Percy Hand, Tecumseh
Edward Hintz, Britton
Harry Husted, Brooklyn
Patricia Jones, Tipton
Peggy Onsted, Brooklyn
Roberta Memily, Manchester
Earldean Roe, Clinton
Darwin Wampler, Clinton
Clara Wright, Tecumseh
Thomas Ysassi, Adrian

AUGUST 11
Deborah Baer, Madison Heights
Lucille Drake, Tecumseh
Janice Frayer, Britton
Willis Haselwood, Tecumseh
William Snook, Tecumseh
Alexander Stratton, Tipton
Mary Williams, Tecumseh

DISCHARGES

AUGUST 5
Julia Humphres, Onsted
Anna Vllie, Britton
Arlene Penberthy, Tecumseh
Margaret Thilo, Clinton

AUGUST 6
Robert Staulter, Tecumseh
Marian Cornell, Adrian
Deborah Chessor, Tecumseh
Bruce Carter, Adrian
Craig Davis, Tecumseh
Michael Kurowicki, Tecumseh
Margaret Fisher, Britton

AUGUST 7
Margaret Scott, Dundee
Ellen Pratt, Manchester
Julia Steinaway, Manchester
Dixie Fowler, Tecumseh
Barbara Haeussler, Tecumseh

AUGUST 8
Wayne Lembrick, Britton
Georgia Lisenbee, Tecumseh
Jessena Morris, Tecumseh
Nellie Jaqua, Onsted
Edward Hall, Toledo, O.
Bartlette Aiuto, Clinton
John Harrison, Clinton
Rose Kollar, Clinton

AUGUST 4
George Scott Isaacson, 7 lbs., 7 ozs., Patricia and Bernard Isaacson, Deerfield.

AUGUST 5
Jack LeRoy Holderman, II, 8 lbs., 4 ozs., Carol and Jack Holderman, Tecumseh.
Shannon Lee Walker, 8 lbs., 5 ozs., Sharon and Ronald Walker, Clinton.

AUGUST 6
Tonia Ann Cook, 7 lbs., 1 oz., Sherry and Richard Cook, Dundee.

AUGUST 7
Annamia Heike Knierim, 6 lbs., 11 ozs., Helene and James Knierim, Blissfield.

AUGUST 9
Danny Lee Wiemer, 7 lbs., 14 ozs., Barbar and Daniel Wiemer, Tecumseh.

AUGUST 11
Baby Girl Frayer, 9 lbs., 7 ozs., Janice and Van Frayer, Britton.
Richard Tirb, Clinton
James Hill, Marion, O.

AUGUST 9
Sharon Weyher, Britton
Linda Crutchfield, Britton
Ralph Klanke, Clinton
Ella Crane, Tecumseh
Suzette Ross, Tecumseh
Peter Forgacs, Britton
Florine Purkey, Tecumseh
J. D. Peeks, Tecumseh
Mrs. Bernard Isaacson and infant son, Deerfield

AUGUST 10
George McKendry, Tecumseh
Bertha McKendry, Tecumseh
Barbara Huff, Deerfield
Otto Beaubien, Tecumseh
Paul James, Liberty Center, O.
Loren Naugle, Tecumseh
Mrs. Jack Holderman and infant son, Tecumseh
Mrs. Ronald Walker and infant daughter, Clinton

AUGUST 11
Harry Husted, Brooklyn
Faye Hendershot, Tecumseh
Daniel Pizana, Tecumseh
Leon Boyd, Clinton
Harry Moore, Wamplers Lake
Arlene Hunt, Onsted
Mrs. Richard Cook and infant daughter, Dundee

"There has never been a person with an inflated ego who wasn't full of hot air."

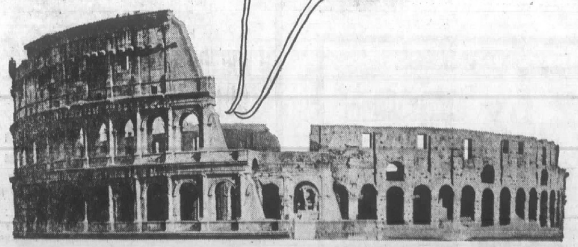

GM
BADGE OF EXCELLENCE

OLDS DEALERS' YEAR-END CLOSEOUT SALE
Great savings! Great selection! Great time to escape from the ordinary!

Pretty as a picture

Gibson Side-by-Side Refrigerator-Freezer

PICTURE FRAME STYLING IN 4 MOST WANTED SIZES

15.6 cu. ft. MODEL 79-1066A shown — Our super compact! Less than 60 inches high and 32 inches wide to fit most kitchens. Big in side-by-side convenience with 185.5 lb. freezer is fitted for optional Ice-Master. $424.95 W/T

16.6 cu. ft. MODEL 79-1067A — Gains an extra cubic foot of capacity and still maintains the slim, fit-anywhere 32 inch width. 197.8 lb. freezer is fitted for optional Ice Master. $449.95 W/T

18.51 cu. ft. MODEL 79-1019A — Even this next-to-biggest model maintains the magic 32 inch width to fit your present kitchen space. 219.8 pound freezer is fitted for optional Ice Master. $474.95 W/T

ALL FROST CLEAR WITH NEVER A THIMBLEFUL OF FROST IN A LIFETIME

and the BIG 22
22 cubic feet of side-by-side convenience in a 36 inch wide cabinet. 334 lb. freezer. Like all Gibson Side-by-Sides, it offers the extra styling touch of picture frame door styling, engineered to accept decorator wood grain and color panels if you wish. $519.95 W/T

your MICHIGAN BANKARD welcome here

GAMBLES
DON MARTIN & SON — TECUMSEH

AVOCADO, WHITE OR COPPERTONE AT NO EXTRA COST

SHOP A&P HOME OF INCREDIBLE VALUES!

"SUPER-RIGHT" QUALITY
BONELESS
Beef Roasts
Blade Chuck Cuts lb. **89c**

BEEF RIB Roasts
4th and 5th RIBS
"SUPER-RIGHT" CORN-FED BEEF
First 3 Ribs . . . lb. $1.09
89c lb.

"SUPER-RIGHT" QUALITY BEEF
Rib Steaks . . . . . lb. $1.09
A&P SELF BASTING 10 to 22 lbs.
Turkeys . . . . . lb. 49c
SHOULDER CUT BEEF
Swiss Steaks . . . . lb. 89c
"SUPER-RIGHT" BEEF
Chuck Steaks . lb. 79c

FRESH, ALL BEEF
Ground Chuck . . . . lb. 89c
CENTER BLADE CUT BEEF
Chuck Roast . . . . lb. 69c
U.S.D.A. INSPECTED
Turkey Hindquarters lb. 39c
SMOKED
Eckrich Sausage . . . lb. 99c

SKINLESS ALL-BEEF
Eckrich Franks . . . 1-lb. pkg. 89c
"SUPER-RIGHT" CHUNK
Braunschweiger . . . lb. 49c
SLICED CHOPPED
Ham Loaf . . . . . lb. $1.29
FRESH, OCEAN CAUGHT BONELESS
Perch Fillets . . . . lb. 69c

RED RIPE
WATERMELONS
each **79c**

FRESH MICHIGAN
Blueberries . . 3 pints $1.00
5 SIZE
Honeydew Melons each 59c
JUMBO 36 SIZE
Cantaloupe . . 3 for 89c
72 SIZE VALENCIA
Calif. Oranges . doz. 89c

FRESH RED-SKIN
Peaches
lb. **15c**

SUNNYBROOK GRADE "A"
MEDIUM SIZE
Fresh Eggs
2 doz. 89c

YOUR CHOICE SALE! . . . JANE PARKER
FRESH PIES
LEMON OR APRICOT
1-lb. 8-oz. Size – ea. **49c**

WEEKLY DAIRY SPECIAL!
A&P 2% Butter fat
Low Fat Milk
2 half gal. ctns. **85c**

Sugared Donuts OR GOLDEN-CINNAMON . . . . . 11-oz. net dozen 29c
Spanish Bar Cake JANE PARKER . . . . . 1-lb. 3-oz. size 39c
White Bread MADE WITH BUTTERMILK . . . . . 4 1¼-lb. loaves 99c
Coffee Cake CHERRY OR APRICOT TOPPED . . . . . 1-lb. size 49c

ALL FLAVORS
Dr. Gaymont Yogurt 4 8-oz. net wt. size $1.00
CRESTMONT — OUR FINEST
Ice Cream . . . . . half gal. ctn. 89c
FROZEN TREAT
Fudgsicles . . . 12 2½-fl. oz. in pkg. 59c

CAMEO SATIN-BRUSHED STAINLESS
TABLEWARE by Carlyle
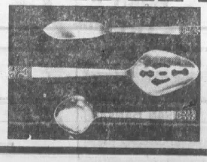
THIS WEEK'S FEATURE
3 PC. SERVING SET
SUGAR SPOON, PIERCED TABLESPOON AND BUTTER KNIFE
$1.29 with each $3.00 purchase

Family Pack — 650 Sheet Rolls
ScotTissue
3 4 roll pkgs. **$1.00**

SPECIAL 4c OFF LABEL
Crisco Shortening 3 lb. can 75c
SPECIAL 10c OFF LABEL
Tide Detergent . 3-lb. 1-oz. pkg. 75c
ALUMINUM FOIL
Reynolds Wrap . 12"x25 ft. roll 79c
MILD & GENTLE
Dreft Detergent . 2-lb. 12-oz. pkg. 81c
NON-DETERGENT
Ivory Snow . . . 2 lb. pkg. 81c
WITH BLEACH
Oxydol . . . . . 3-lb. 1-oz. pkg. 85c
PRE-SOAK
Gain Detergent . 3-lb. 1-oz. pkg. 85c
FOR DISHES
Liquid Thrill . . . 1-pint 6-oz. bottle 55c
FOR AUTOMATIC DISHWASHER
Cascade . . . . . 2-lb. 3-oz. pkg. 69c
WITH FREE GLASS
Premium Duz . . 2 lb. pkg. 89c
60c OFF LABEL
Dash Detergent . 20 lb. ctn. $3.79
MEDIUM SIZE
Ivory Soap . . . . . cake 11c
POWDERED BLEACH
Stardust . . . . 1-lb. 11-oz. pkg. 65c
FOR DISHES
Ivory Liquid . . . . 1-qt. bottle 79c
WITH BATH TOWEL
Bonus Detergent . 4-lb. 6-oz. pkg. $1.45

30c OFF LABEL
Dash Detergent

9-lb. 13-oz. pkg.
$1.89

20c OFF LABEL
Liquid Joy

1-qt. bottle
59c

ALL PRICES IN THIS AD EFFECTIVE THRU SATURDAY, AUG. 16

USE LOW COST CLASSIFIED ADS TRIED TESTED PROVEN

For Sale

1950 CHEVROLET 4-dr. — 20 years' start on an antique rating. Not rusted out. Runs fine. 319 Clark St., Clinton. 8-14c

UNDERWOOD 21 typewriter, 2 years old, used very little. Bought for $110, will sell for $80. Call 451-4951. 8-14p

MOTORCYCLES — Yamaha Sales & Service. Parts and repairs on all popular makes. Dexter's Motors, 3804 S. Main, Adrian. 8 a.m. to 5 p.m. 8-14—10-2c

"283" or "327" INTAKE manifold with 4 barrel, good condition. Call 423-7241 or 423-7589 any time. 8-14—28c

EXECUTIVE dream house, beautiful custom brick ranch on 3½ acres backing up to the Raisin River, featuring spacious family room, two fire burning fireplaces, 3 king-sized bedrooms, 3 baths, other features too numerous to mention. Asking $58,000. For further information ask for Claire Whalen. The B. F. Chamberlain Co. - Phone 261-8300. 8-14—28c

FARM BUILDINGS
Designed and built to your specific needs
Hill BUILDING CO.
CALL COLLECT
313-761-6148
5235 JACKSON RD.
ANN ARBOR, MICH.
Farm - Commercial Industrial

For Sale

SIGNET electric, apartment size stove, studio couch; end tables; coffee table. Phone 423-3997. 8-14—28p

1967 CAMARO "327", automatic with black vinyl top, like new. Call 423-7241 or 423-7589 any time. 8-14—28c

'66 CHEVY Impala 2-door, air, power steering, excellent condition. '67 Honda Scrambler, 2 helmets. Ph. 423-7177. 7-31—8-14c

26-INCH GIRLS BICYCLE. Good condition, $10.00. See at 704 Ternes Rd. or phone 423-2270. 8-14fc

IN BRITTON — Large older home, income property apartment up, 2 bedrooms; apartment down, 1 bedroom, living room, dining room, kitchen, bath. Inquire 423-3028. 8-7—21c

FROM wall to wall, no soil at all, on carpets cleaned with Blue Lustre. Rent electric shampooer $1. Gambles. 8-7c

PEAT MOSS — Eugene Vaughn, Raisin Center Hwy., Ph. 423-3877. 8-7—24c

4-BEDROOM home on Outer Dr. in Herrick Park. 1½ baths, living room, dining room, kitchen, basement, carport, on corner lot. Assume 6½% mortgage. Call 423-7733. 8-7—21c

FOR SALE
Ranch type home, studio ceilings, fully carpeted, 3-bedrooms, 1½ baths, lavatory in full basement, den, screened porch, two fireplaces, fenced yard, 2-car garage, on two large lots on quiet street. $38,000.
Phone 423-7228 for appointment.

For Sale

POCKLINGTON ESTATES (grand opening) Sunday, Aug. 17, 10 a.m. to 8 p.m. Guess the Nails Sweepstakes. Win $250 toward your new dream home! (Register at modl.) Buy this beautiful 4-bedroom, 2-bathroom, 2-car garage model now and move in Aug. 18 (located 9 miles northeast of Adrian, 2½ miles south of M-50 on scenic Ridge Hwy.) Free coffee and doughnuts. Call Ypsilanti HU 3-0803 Permabilt home. 8-7—21c

1965 OLDS 442. If interested, call 423-7743. 8-7—21c

NEW 3-BEDROOM house on ¾ acre. Fully carpeted, built-ins, 2-car garage. $21,900. 423-4929. 8-7—21c

SPINET PIANO — Wanted, responsible party to take over low monthly payments on a spinet piano. Can be seen locally. Write Credit Manager, P.O. Box 276, Shelbyville, Ind. 8-7—28p

FORD Fairlane 500—Automatic, low mileage, extra good rubber. 206 W. Chicago, 423-2478. 8-7—21c

LOSE WEIGHT safely with Dex-A-Diet Tablets. Only 98c at Ken-Ray Pharmacy. 7-10—8-21p

WOODING LOT, 1.1 acre, hillside with some trees, 180 feet frontage, in immediate area of homes in $25,000 and up, just outside Tecumseh, northwest city limits. $3000. Call 423-2174 or 423-7096. 3-28tfc

1969 12' ALUMINUM flat bottom Jon boat. $100.00. Phone 423-3583. 7-31tfc

PARTS FOR CARS, TRUCKS AND TRACTORS.
SHOP SERVICE TOOLS.
GILBERT'S AUTOMOTIVE SUPPLY
Clinton, Mich. 456-4196

STEREO TAPE cartridges, 4 and 8 track. Sell or trade. Gambles, Tecumseh. 2-6tfc

HOOVER upright vacuum sweeper, $59.95. We carry parts and provide service on all Hoover sweepers. Gambles, Tecumseh. J1 tfc

PEAT HUMUS TOP SOIL MIX. 5-yd. load delivered, $15. Also fill dirt. 423-4818. N. Sedelbauer. 8-7tfc

For Sale

ART SUPPLIES — At Decorating Center, downtown Tecumseh. 10% off to art students. J14tfc

1950 EVINRUDE outboard, 14 h.p., $65. Phone 467-2306, corner of Killarney Hwy. and US-12. Lyle or Dorothy Grigg. 8-7tfc

Wanted

HELP WANTED — Custodian for afternoon shift. Starting rate $2.50 per hour. Apply Board of Education office. 8-7—21c

BABY SITTER over 25 at my home in Holloway, 8 to 3:30 p.m., starting Sept. Phone 423-2673. 7-31—8-14c

MALE HELP — Custodian and bus driver. Apply Superintendent's office, Summerfield Schools, 232 E. Elm, Petersburg. 8-7—21c

FREE TOYS—Have a Playhouse Toy demonstration in your home and earn free toys. Ph. 423-2489 or 423-3092. 7-31—8-14c

CHILD CARE in my home, close to General Motors. Call 423-7743. 7-31—8-14c

EARN OVER $1,000 — Sell toys and gifts now to Dec. "Sandra Parties". 20% Commission plus incentives. No delivering, no collecting, no cash needed. We train. Hostess credit to 15%. Call Tecumseh 423-3936 or write 7207 E. 6 Mile, Detroit, Mich. 7-141,21c

START A BUSINESS of your own part-time. Ideal for husband and wife. Write for interview to Box 51, % The Herald, include address and phone number. No obligation. 8-14—28c

WILL CARE for children in my home. Phone 423-7941. 8-14—28c

GENERAL Telephone Company of Michigan needs janitor to work in Tecumseh area. Excellent opportunity for young person to advance into regular telephone work. An equally good opportunity for an older person looking for steady employment with many benefits. An equal opportunity employer. Apply at 224 E. Chicago Blvd., Tecumseh. 8-14c

Free

KITTENS — Long fur, lovable, playful, box trained. Phone 423-2667. 607 Blanchard St. 8-14f

For Rent

YEAR AROUND COTTAGE — Located at 11871 Onsted Hwy, unfurnished, security deposit. Pay own utilities. Call 423-4087. 7-31—8-14p

EFFICIENCY apartments at the four corners in Clinton. Phone 456-6618. 8-14—28c

UPSTAIRS unfurnished apartment. One bedroom. One child accepted. No drinking, No pets. Apply downstairs, 203 E. Chicago, Britton. 8-14p

SMALL HOUSE for middle-aged couple. Ph. 423-4296, 316 S. Ottawa St. 8-7—21p

3 LARGE ROOMS — Upstairs apartment. Unfurnished, no children, no pets, please. 117 Washington, Clinton. 7-31—8-14p

TWO-BEDROOM furnished apartment available after Aug. 20. Must furnish references. Call 451-4620. After 6, 451-5460. 8-14—28c

LARGE SLEEPING ROOM, near school, churches, and stores. Ph. 423-3062. 8-14—28c

SIX ROOMS and bath, stove refrigerator, carpeting, curtains and drapes, air conditioning. Adults only. $90 month. P. O. Box 428. 8-14—28c

Notices

PLEASE TELL Mrs. Katherine Kehoe, Clinton, to pick up her free bouquet at Kukini Flowers, Clinton. 8-14c

ILENE IS BACK with two hands. I want to thank everyone who sent me gifts and their get-well wishes during the past two months. I appreciate it very much. I will be working starting Tuesday, Aug. 12. Call 423-7354 for appointments. Countryside Beauty Salon. Ilene Schafer. 8-14c

WE WILL BE OPEN Saturdays, starting Aug. 30. Tecumseh Office Supply. 8-14—28c

Services

DO YOU have a drinking problem? Write Alcoholics Anonymous, Box A, % The Tecumseh Herald, or call 423-4146 or 423-3809. 10-6tfc

PROFESSIONAL CLEANING
Carpets - Furniture - Walls
Floors
SERVICEMASTER
Tecumseh Phone 423-3690 or 784-0248
8-31tfc

COMPLETE ROOFING, siding and eaves troughing service. Satisfaction guaranteed. WATSON BROS. ROOFING CO., 308 E. KILBUCK, TECUMSEH, MICHIGAN. Ph. 423-9420 or 423-2533. 1-19tfc

HEATING IS OUR BUSINESS—Not a sideline. E & B Heating. 423-4567. 11-21tfc

LAWN MOWER sales and services, authorized sales and service for Bolens, Jacobsen, Yardman and Lawn Boy and Parker Sweepers, Briggs & Stratton, Tecumseh Lauson, Kohler and Wisconsin engines. 112 E. Adrian St., Blissfield. Phone 486-3104. Open evenings until 8 except Saturday. 6-12tfc

SIDING AND REMODELING — since 1938. Alcoa Aluminum siding and trims. First class workmanship. 24-hour service. William Davis, 824 Stimson St., Ann Arbor, 313-663-6635. 7-3—9-25c

RETIRED COUPLE would like work cleaning offices after 5 and evenings in the Tecumseh area. Box 50, % The Herald. 8-14—28p

RUBBER STAMPS made to order. Tecumseh Herald. 11-9tfc.

Lost & Found

FOR PETS lost or found, contact Pet Watchers, Ph. 423-7228. 2-22tfc

TECUMSEH
CHURCH OF THE NAZARENE
807 Sunset Dr.
(at West end of Chicago Blvd.)
Phone 423-4960
Rev. Herbert Nation, Pastor
Ann Arbor, Phone 971-3271
Sunday School 9:45 a.m.
Morning Worship 11:00 a.m.
Youth Groups 6:15 p.m.
Evangelistic Service
7 p.m.
Prayer Meeting, Wed.,
7:30 p.m.
SHOP IN TECUMSEH

Card of Thanks

I wish to thank everyone who sent cards or flowers during my stay in the hospital; also Dr. Willson and all doctors and nurses in Herrick Memorial Hospital.
Leon Van Deusen. 8-14c

I want to thank my relatives, friends and neighbors for all their kindness while I was hospitalized; also the doctors, nurses, nurses' aides and everyone who assisted in my care.
Carrie J. Green. 8-14c

Memoriam

In loving memory of Amiel Teske who was taken from us one year ago, Aug. 13, 1968.
Memories are treasures no one can steal.
Death is a headache no one can heal.
Some may forget him, now that he's gone.
But we will remember no matter how long.
Greatly missed by his wife, children and grandchildren. 8-14c

See our complete selection of famous . . .
Russell Stover CANDIES
Rexall Pharmacy
Downtown Tecumseh

Say You Saw It In The Herald

TECUMSEH
STOCK BROKER
ERNEST H. OLIVER
133 W. Chicago 423-3760
Branch:
James C. Butterfield, Inc.

LIKE NEW USED CARS
'69 Buick Electra 225 factory official car with air, 4,000 miles.
'68 Firebird
'68 Buick Skylark
'67 GMC ¾-ton pickup
'66 Chevy pick-up
'67 Mustang
'66 Ford Fairlane 4-dr.
'65 Fairlane 2-dr. hardtop
'65 Buick Wildcat 2-dr. hardtop
'65 Pontiac Bonneville Convertible
'65 Barracuda
'65 Ford 4-dr. Galaxie
'62 Chevy Wagon
'62 Chevy 4-dr.
LONG Motor Sales
201 N. Evans St.
Phone 423-4460

New Hours Service Dept.
OPEN MONDAY, TUESDAY — 8 A.M. TO 7 P.M.
WEDNESDAY, THURSDAY, FRIDAY — 8 A.M. TO 5 P.M.
CLOSED SATURDAYS
LES DALLAS Dodge - Rambler
W. CHICAGO BLVD., TECUMSEH

For Tecumseh & Area
VOLKSWAGEN
SALES & SERVICE
Carroll & Penny
MOTORS, INC. — ADRIAN
4572 W. US-223
Phone 265-2151

NOTICE
LENAWEE FUELS
WILL BE CLOSED
ALL DAY SATURDAY,
AUGUST 17
DUE TO A WEDDING

Typewriters
• Cleaned • Oiled • Adjusted
• Platen Refinished
• New Ribbon Installed
All Makes - Standard & Portables
FREE pickup and delivery in Tecumseh, Britton Clinton
SPECIAL
$12.50 VALUE
FOR ONLY $6.95
Call or Write—
CARROLL HAWKINS
11652 Milwaukee Rd.
Britton — Ph. 451-2611
"Serving All Areas"

NOW!!
The Sale You Have Been Waiting For
the original 20% discount clearance sale
On All Full Sized Cars

EXAMPLE: THIS NEW 1969 CHEVY IMPALA HARDTOP, COMPLETE WITH POWER STEERING, AUTOMATIC TRANSMISSION, WHEEL COVERS, WHITEWALLS, PUSH-BUTTON RADIO, CUSTOM BLUE VINYL TRIM AND ALL FACTORY EQUIPMENT.
REGULAR LIST PRICE $3,467
Sale - $2,773.60
Remember — you can figure your own deal! Just subtract 20% from the government's required factory installed price label.
SCHNEIDER CHEVROLET—BUICK, INC
1111 W. CHICAGO, TECUMSEH PHONE 423-2840

Model Close Out Specials
PRICES CUT TO THE BONE
1962 CHRYSLER NEWPORT 4-DR. HARDTOP
Torqueflight, P.S., P.B.
$495
1963 MERCURY 4-DR. HARDTOP
Breezeway Window, Automatic, P.S., P.B., Air conditioned.
$595
1964 FORD GALAXIE 500 4-DR. SEDAN
V8, Automatic, P.S., and One Owner
$795
1964 VALIANT CONVERTIBLE
Economical Six with Torqueflite. Runs like a champ.
$595
1965 MERCURY 2-DR. SEDAN
Automatic, P.S. — Take advantage of this low price.
$795
Les Dallas Dodge-Rambler
OPEN EVENINGS
PHONE 423-2147
W. CHICAGO BLVD.
TECUMSEH

. . . you expect a little bit more when you deal with us . . .
Underwood Chevrolet-Pontiac, Inc.

One of our winners in the July Camper promotion included Jim and Judy Vanzo of Tecumseh. They and their two youngsters, Michelle and Mark, are currently enjoying our "free camper and truck" and are visiting historic Quebec in Canada. We'll ask them how that Chevy performed when they return . . . and we're betting on their answer!

and, of course, you get more!!

Underwood CHEVROLET - PONTIAC, INC. Downtown Clinton / **Bonanza Lot** Corner of M-52 & US-12, West of Clinton

Kiddies Night At Speedway

By NANCY MARTIN

"Kiddies' Night" was a big success at Manchester Speedway last week with a record number of "kids" riding in their favorite cars. With good weather and a good crowd, Don Taylor was fastest qualifier.

With the heats all being "Crack-the-Whip" races, the boys really pushed it to keep from being last across the line and thereby eliminated.

The first heat went to Duane Valentine, followed by Dick Crup. Third place went to Dick Theide and fourth to Taylor. In the second heat, Larry Liedel started on the pole and stayed there for the win over Jim Shook, Junior Gary, and Don Macey.

Dick Slagle zipped through the pack to take first place in the third heat, trailed by Art Call, Mike Shaw, and Buck Lopresto. The fourth heat saw Barney Dixon do a good job of driving for his win over L. J. Bumpus, Roger Ruff and Dick Beazley.

Don Taylor picked off the pursuit and with it a special traveling trophy that goes to the winner of two pursuits. Taylor is the first to receive this trophy, and he keeps it until someone else wins two. Second place went to Jim Stemen, third to Don Earles and fourth to Dick Crup.

The semi was fast with little trouble. Art Call led for 10 laps, with Mike Shaw taking over and holding on for the win. Slagle finished a close second over Allen Teubert, Call and Lincoln Hall.

Most of the trouble took place in the feature with the red flag stopping it on the 19th lap as Don Mastie blew a radiator hose, spraying hot water on his legs. He was not badly injured. After the restart it was as close as a race could be, with three cars battling it out and finishing under a blanket. Duane Valentine, in his maroon No. 97, held off a last lap surge by Taylor and won by a wheel. Taylor took second with Dick Crup right on their bumpers for third. Dick Slade was fourth and Junior Gary fifth.

Friday is our "Tri-State Championship" trophy races. There will be a 50-lap feature, plus the regular program. Time trials are at 7 p.m.; racing at 8:30 p.m.

Len. Fuels 12
Tec. Police 7

Last [illegible] Lenawee Fuels romped off to a 9-0 lead after two innings of Little League play [illegible] over Tecumseh Police.

David Bohannon started and picked up the win for the Fuels but needed relief help from Gary Humphres and Rick Vealey, who was credited with a save.

Bill Warner took the loss for the Policemen.

Greg Williams and Mike Connors were both three for three at the plate, with Connors blasting a home run. Vealey picked up two hits also for the winners.

Doug Clement, Frank Bock and John Frownfelder each collected two safeties for the losers.

The game was marked with good fielding by Lenawee Fuels players Mike Sievert, Chris Stanifer and Greg Williams.

Jaycees 11
Cr. Union 0

The Jaycees bombarded the Tecumseh Credit Union in Little League action last week, 11-0. Mike Corley and Kent Jacoby hurled a one-hitter in wrapping up the win.

Gordon Whelan took the loss on the mound for the Credit Union.

Kent Jacoby had three singles and drove in seven runs to lead the winners. Mike Duhan singled and doubled. Doug Bunch picked up the only hit for the losers.

Corley hurled three hitless innings and Jacoby gave up the lone single.

Jaycees picked up a run in the first inning that proved to be the winning margin on a single and three walks.

T C C Ladies Have Their Day

Tecumseh Country Club ladies had their day on the course last week and the winners came out, first flight: low gross, Mrs. Bill Hanna; low net, Mrs. Clarence Champanois; low putts, Mrs. Bill Hannibal.

Second flight: low gross, Mrs. Rozella Rice; low net, Mrs. James Gillespie; low putts, Mrs. R. H. Moore.

Third flight: low gross, Mrs. Snook; low net, Mrs. Dean Fosdick; low putts, Mrs. Marge Rohweder. Chip-ins, Mrs. Jay Wheeler.

T-P Golf League

Goller	58	20
Newell	57	21
Barron	44	34
Hollar	42	36
Gillies	42	36
Reum	37	41
Keinath	34	44
Baker	34	44
Schuyler	24	54
Snyder	18	60

Low score—Clyde Gunder, 33
Low for week—Clyde Gunder, 35
Most pars—Clyde Gunder, 61
Most birds—Clyde Gunder, 20

Macon Golf Tournament

Macon Golf Club match play tournament will conclude this coming Sunday with the finals. The golfers remaining in the tournament are, championship flight: C. Gunder, R. Willis and J. George.

First flight: J. Morris and J. Flood. Second flight: V. Massingill and L. Wright. Third flight: E. Koscho, C. Lanz, L. Milheim and G. Harrison. Fourth flight: D. Colson and J. Powell.

Len. Fuels 15
Union 1

Lenawee Fuels chased 15 runs across the plate and pulled off a "laffer" in downing the Union, 15-1. Paul Royal hurled the first four innings, being relieved by Rick Vealy.

Pete Mitchell started for the losers and had relief help from Linvel Lisenbee.

Mike Connors and Chris Stanifer each had three hits and Gary Humphres two to lead the winners.

Linvel Lisenbee collected a pair of singles to lead the losers.

Each team pitchers struck out 10.

Mike Connors slammed a home run over the fence and Gary Humphres banged out an "inside the park" homer to provide the excitement for the winners.

Union played a good game in spite of illness and several players missing on vacation.

Real Estate Transfers

Kenneth Church to Mr. and Mrs. David Burdine of Tipton, lot in Franklin Township.

Eugene Olsen to Robert Brown of Tecumseh, lot in Adrian.

Robert Brown to Tecumseh Corrugated Box Company of Tecumseh, lot in Adrian.

Bertalan Moricz to Mr. and Mrs. Robert Miller of Tecumseh, lot in Tecumseh.

Robert Miller to Mr. and Mrs. Ray Craft of Clinton, lot in Tecumseh.

Jessie Sluyter and Jeanne O'Neil to Maria Schoonover of Tecumseh, lot in Tecumseh.

Maria Schoonover to Jeanne, Shelia and Elizabeth O'Neil of Tecumseh, lot in Tecumseh.

Raymond and Jack Osburn to Mr. and Mrs. Coy Palmer of Tecumseh, lot in Raisin Township.

Gateway Construction Co., Inc., to Mr. and Mrs. William Mackey of Tecumseh, lot in Raisin Township.

Richard Harvey to Helen Harvey of Tecumseh, lot in Tecumseh.

Robert H. Moore to Mr. and Mrs. Roy Burchett of Tecumseh, lot in Tecumseh.

Roldon Sutton to Mr. and Mrs. Richard Harvey of Tecumseh, lot in Tecumseh.

Elmer Curtiss to Mr. and Mrs. Richard Harvey of Tecumseh, lot in Tecumseh.

Jack Curtiss to Mr. and Mrs. Richard Harvey of Tecumseh, lot in Tecumseh.

Embert Johnson to Mr. and Mrs. George Bower of Britton, lot in Ridgeway Township.

Adah Morton to Mr. and Mrs. Richard Harvey of Tecumseh, lot in Tecumseh.

Evelyn Aberg to Mr. and Mrs. Richard Harvey of Tecumseh, lot in Tecumseh.

Daniel Muzillo to Mr. and Mrs. George Wilson of Adrian, lot in Raisin Township.

Robert Hodapp to Mr. and Mrs. Leonard Harsh of Adrian, lot in Raisin Township.

Raymond and Jack Osburn to Mr. and Mrs. Donald Dusseau of Deerfield, lot in Raisin Township.

Leroy Burguard to Mr. and Mrs. Edward Blom of Clinton, lot in Cambridge Township.

Herbert W. and F. Long to Mr. and Mrs. Herbert F. Long of Tecumseh, lot in Tecumseh Township.

Edward Gottschalk to Mr. and Mrs. Raymond Potts, of Adrian, lot in Raisin Township.

Clarence Heimerdinger to Mr. and Mrs. Gerald Rhoades of Clinton, lot in Clinton Township.

Jeanene Patton to Mr. and Mrs. Roy Burchett of Tecumseh, lot in Tecumseh.

R. S. Moore and Son Company to Mr. and Mrs. Roy Burchett of Tecumseh, lot in Tecumseh.

Jesse Heflin to Mr. and Mrs. Roy Burchett of Tecumseh, lot in Tecumseh.

Tecumseh Land Contract Co. to Mr. and Mrs. Russell Duffy of Southfield, lot in Madison Township.

Eleanor Angle and John Angle to Mr. and Mrs. James Maddox of Tecumseh, lot in Cambridge Township.

Alvin Miller to Mr. and Mrs. Dewey Turner of Clinton, lot in Raisin Township.

Lloyd Whipple to Mr. and Mrs. Vern Manwaring of Tecumseh, lot in Tecumseh.

J. C. Beardsley to Mr. and Mrs. J. C. Beardsley of Tecumseh, lot in Tecumseh.

Lillard Brown, Sr., and Jr., to Mr. and Mrs. Raymond Osburn of Tecumseh, lot in Cambridge Township.

Frank and Francis Gruber to Country House Foods, Inc., of Tecumseh, lot in Tecumseh Township.

Albert Tonneberger to Mr. and Mrs. Graham Foster of Tecumseh.

Edward Rickenbaugh to Mr. and Mrs. Max Lewis of Tecumseh, lot in Hudson.

J. Elwood Baugh to Mr. and Mrs. Blaine Bryant of Adrian, lot in Raisin Township.

Fred Spiegel to Mr. and Mrs. Raymond Brehmer of Plymouth, lot in Raisin Township.

Dorothy Bolton to Mr. and Mrs. Joseph Naugle of Tecumseh, lot in Macon Township.

George Wilson to Mr. and Mrs. C. Eugene Brion of Petoskey, lot in Clinton.

William Ferrow to Mr. and Mrs. Charles Carlton of Manchester, lot in Ridgeway Township.

Gilbert Henry and John Abraham to Mr. and Mrs. James Ciuk of Adrian, lot in Raisin Township.

Gerald Benedict to Mr. and Mrs. Lee Benedict of Britton, lot in Ridgeway Township.

Junior Fouts to Mr. and Mrs. Robert Miller of Tecumseh, lot in Tecumseh.

Jack Mackey to Mr. and Mrs. George Klawitter, Jr., of Tecumseh, lot in Raisin Township.

Morris Cornell to Mr. and Mrs. Jimmy Mistry of Pontiac, lot in Tecumseh.

Raymond and Jack Osburn to Mr. and Mrs. Eugene Wegner of Clinton, lot in Raisin Township.

125 Attend Operation "W"

Mrs. Truman Rentschler, Mrs. Ellsworth Robison, Mrs. Elmer Wilt and Mrs. Ed Stoelt were among those who attended Operation "W" recently.

This was a mystery trip planned for members of the Lenawee County Extension Clubs by the Lenawee County Soil Conservation Committee, the county board of supervisors and the U. S. Department of Agriculture.

The theme this year was "Water Management". A group of 125 or more people went by caravan to the Amos Wilson farm for a study of their pond and its uses. Then to the LaPointe farm to see a tiling project including the use of plastic tile. From there the group went to the Tecumseh Grange for lunch and the showing of a film by the U. S. Department of Agriculture.

Following this, they visited the George Bower farm on Ridge Rd., to learn about a "drop-inlet" and finally toured the Comfort Tile Yard.

Jaycees 3
Tec. Police 1

Kent Jacoby and Mike Corley combined to hurl a no-hitter as the Jaycees downed the Tecumseh Police, 3-1. A home run by Jacoby in the third inning knotted the score as the Policemen were able to tally without the aid of a hit in the top of the frame.

Mike Corley walked in the fifth and Jacoby came through with a triple to put the Jaycees ahead for god. Mark Hunter added a double for the winners.

Jeff Bryant pitched a good game for the losers, fanning 12. Jacoby whiffed nine and Corley, two.

WALLPAPER — HUNDREDS OF COLORS, PATTERNS, ETC.
WINDOW SHADES — CUSTOM CUT FOR ANY WINDOW
DuPONT PAINT — EVERY COLOR. ALL PAINT SUPPLIES.
Hite Hardware Downtown Tecumseh - 423-2870

Tri-State Championship
50-LAP FEATURE
TROPHY RACE
—AT—
Manchester Speedway
Friday Night, Aug. 15
Time Trials at 7 Racing at 8:30
2½ Miles South of Manchester or 4½ Miles Northeast of Irish Hills.
RAIN DATE: SUNDAY NIGHT, ONE HOUR EARLIER

When you think of lumber think of Moore!
Everything you need from 2 x 4's to paneling delivered to your work site when you need it.
R. S. MOORE & SON
LUMBER
PHONE 423-2155 N. EVANS
FREE PARKING • OPEN 'TIL NOON SATURDAY

EVERYBODY Likes Our LOW PRICES
Everybody likes to shop KEN-RAY'S for all their favorite nationally advertised health, grooming and drug supplies. It's because EVERYBODY LIKES our LOW PRICES! YOU will, too, — they're on EVERY item to give you SAVINGS galore throughout our store.
SCORE The Clear Hair Cream 4.5 OZ. 66¢
JOHNSON'S BABY OIL 16-OZ. 99¢
HALO SHAMPOO Regular or for Dry Hair 11.5-OZ. 77¢
Helene Curtis Suave Set Hair Styling Gel 12-oz. 49¢
UP TO 30% OFF on FILM DEVELOPING
BLACK & WHITE PRINTS REG. PRICE 12¢ Slight Additional Charge for Reprints 8¢ Our Price
KODACOLOR PRINTS REG. PRICE 29¢ Slight Additional Charge for Reprints 18¢ Our Price
MOVIES and SLIDES REG. PRICE $2.10 (20 EXPOSURE) Slight Additional Charge for Reprints $1.29 Our Price
Use Your SECURITY CHARGECARD Here
THE EXTRA INGREDIENT
The fullest measure of professional skill and personal interest goes into the prescriptions you have filled here. It is an EXTRA INGREDIENT that aids greatly in promoting your good health and well-being, yet costs nothing extra.
Allerest Relieves Hay Fever Symptoms Quickly 24 TABLETS 99¢
BROMO SELTZER 9-OZ. 99¢
Ken-Ray TECUMSEH DRUGS Inc. A SAVE-MOR STORE
FOR YOUR PRESCRIPTION HAVE YOUR DOCTOR CALL 423-4420
LAUREL CARDS FOR ALL OCCASIONS
LAUREL GIFT WRAP AND RIBBON

Big Annual Furniture
CLEARANCE
THIS IS OUR ANNUAL FURNITURE SALE, EVERYTHING GOES, NOTHING IS HELD BACK. EVERYTHING IN DES ERMIA'S LARGE SELECTION OF QUALITY LINE FURNISHINGS IS ON SALE — AT TERRIFIC SAVINGS IN EVERY DEPARTMENT.
SAVE 20-30-40%
ALL THRU AUGUST
EASY TERMS — FREE DELIVERY
OPEN 9 TO 9 FRIDAYS — CLOSED THURSDAY AFTERNOONS
OPEN 9 TO 5:30 — MONDAY, TUESDAY, WEDNESDAY — SATURDAY
FREE PARKING BEHIND STORE
Downtown Tecumseh
Des Ermia's Tecumseh FINE FURNITURE & FLOOR COVERINGS

SPRINGPORT BOOK BINDERY
SPRINGPORT, MICH. 49284

THE TECUMSEH HERALD

LENAWEE COUNTY'S OLDEST NEWSPAPER

SERVING TECUMSEH, BRITTON, RIDGEWAY, MACON AND TIPTON

VOLUME 118 — OUR 119th YEAR — NO. 51 | Published Every Thursday, Second-Class Postage Paid at Tecumseh, Michigan 49286. Send Form 3579. Subscription Rates: $5 Year in Lenawee County, $6 Elsewhere. | THURSDAY, AUGUST 21, 1969 | * * * * | 20 Pages — Fifteen Cents

STARTED MONDAY — Ward E. Eardley, 42-year-old retired Navy and Army AF veteran, started his recreation duties here Monday, taking over for Don Moffatt, who resigned last June. He was formerly assistant recreation director at Adrian. He and his wife, Mary Lou, have four boys.

70 WATCH AS OFFICIALS SAY 'NO REQUEST'

Council Tables Expansion Plans

Motion Whiting and seconded Sunderland, discussion of Tecumseh Corrugated Box Co. be tabled until we have a request from Tecumseh Corrugated Box Co. As there was not an unanimous vote, the roll call was taken as follows

Ayes: Cook, Easton, Knisely, Puffer, Sunderland, Whiting.

Nay: Holmes.

This motion and action in the Council minutes summed up Monday night's action as to the expansion planned by the local Company.

Apparently no further action is contemplated by the Company, which has been rejected twice in expanding its plant here. Both Fred Attwood and James Robideau, top company officers, have stated in the past that they will not carry their problem to the Board of Appeals.

In January 1966, the Company was turned down by the Board after seeking relief from the Council. Although two members of the Board, John Thompson and J. W. "Pat" Meadows, have recently stated publicly that they approve expansion plans, two other members, Donald Brazee and Robert Bonner, have spoken against it. Third member, Dr. Richard Coak, voted against it in 1966 but has not expressed himself this time.

Monday night's session resulted in some surprises.

Councilman Wallace Whiting said that Council does not have a request, and therefore there is no issue before Council. He was questioned by William Holmes, councilman, as to what he considered the request for a building permit.

Mr. Whiting said that the Company's letter did not ask Council for a variance of the ordinance.

After Mr. Whiting made his motion, John Saling, one of some 70 folks present for the meeting, inquired why did Council vote 3-3 last week on a motion which would have allowed Tecumseh Box to expand as the Company wished, if the Box officials had not made a request.

(Tuesday evening of last week at a special meeting for the Box Company, Council voted 3-3 on a motion by William Holmes to dedicate a new street, which would place the company's expansion plans within the ordinance).

Merlyn Downing, local resident, stated that perhaps the Company was not aware of the proper procedures after the permit was turned down. He also touched upon the street dedication solution.

City Manager Cal Zorn said the Company had been sent forms to file for a hearing before the Board of Appeals, and that Company officials were aware of the procedure.

Resident David Schoonover inquired why Council could not make an exception since this was an old building. He spoke after Mayor Harold Easton had implied that variances should come from the Board.

City attorney James Beardsley confirmed Mr. Schoonover's statement that Council could make changes, but called it spot zoning and personally was against it.

Questions were raised as to what was considered old, and James Barton said any building constructed prior to 1965 could now be considered old, since the 1965 ordinances would now regulate them.

The zoning which restricts Tecumseh Box was approved by Council in the fall of 1965.

When William Powell cited the image which was being created, Councilman Carlton Cook said the image was created by the newspaper, presumably The Herald. He also blamed the newspaper for "bringing you fellows down here and on our backs."

Invited to the meeting and speaking for the city was a planning consultant from Ann Arbor. This representative, reportedly hired by the city at $25 per hour, reviewed the history of planning and necessity of industrial planning.

He cited the many industrial parks now being developed and said that proper zoning gives a community like Tecumseh a prestige area for [illegible]

Prior to the vote on Whiting's motion, Holmes proposed dedicating a street, providing the Company gives the necessary land to the city. His proposal was never voted on as Council voted 6-1 in favor of Whiting's motion.

Over an hour elapsed between the time that his motion was made and action taken. During that time, many questions were raised by both Council and residents present at the meeting.

Practically all of the residents supported the Box Company's position, and applauded Mr. Schoonover for his statements in favor of relief for expansion.

Attendance at the session was the largest in many years.

COUNCILMEN WHITING, SUNDERLAND, PUFFER, EASTON, KNISELY, HOLMES AND COOK DECIDED A CONTROVERSIAL ISSUE.

SOME 70 RESIDENTS, MAJORITY SUPPORTING TE CUMSEH BOX, WERE NOT HAPPY WITH DECISION.

Council had no easy task Monday evening, facing some 70 residents who were there to lend support to Tecumseh Corrugated Box and hopefully attending to hear a favorable verdict. Both Council and residents were somewhat glum during the lengthy discussion. Biggest applause went to Dave Schoonover who pointed out that city officials could make an exception to a zoning ordinance, if they wanted to. Council did not want to and tabled the problem on the basis that the Company had made no request. An attempt by Councilman Holmes to dedicate a street and thereby place the Company within regulations came too late. Tecumseh Corrugated's expansion plans here in the city undoubtedly will be scrapped, as the issue now appears dead.

DAVID SCHOONOVER

Summer Vacation Nears End for 3,400 Local Youngsters

Summer's just about over and school is just around the corner, a situation which creeps upon us each year.

Tecumseh schools will open here Tuesday, Sept. 2, for the teachers, and students in grades one through 12 will enroll the following day, Wednesday, Sept. 3. Classes will not begin until Thursday, when kindergartners also will start.

Officials are anticipating a school-wide enrollment of 3,400, about the same as last year. High school is anticipating 1,075; junior high, 550; elementary, 1,175; and special education 50.

Elementary principals will be in their offices, starting next Monday. Secondary principals have been in their offices since last Monday. All teachers will first meet on Sept. 2 at the high school cafeteria, and then assemble later for conferences and meetings with their principals.

School Board plans to have all children except kindergartners who will come Thursday) start school on Wednesday, Sept. 3, 1969, at 10 locations: high school, junior high, Patterson, Herrick Park, Tecumseh Acres, Tipton, Sutton, Ridgeway, West Branch and Macon.

A hot lunch program will begin Sept. 4 in the high school. Milk will be available in all other buildings, and children will be expected to bring their own lunches.

Junior high pupils may purchase luncheons at the high school if they prefer. Eligibility of elementary children to remain at school for lunches will be determined by the same rules as last year. Children living within .7 mile of school will be expected to walk home for lunch.

Special arrangements may be made if both parents work away from home. Such parents should contact the principal of the school that their child attends.

Hot lunch program and the milk program will both be operated this year. The fee at the cafeteria for pupils will be 45c again this year. Milk will be available through the Federal Program at reduced prices as usual in all the elementary schools. Pupils bringing lunches may buy milk at 5c per carton for white, and when available, chocolate milk, except in the junior high, which uses vending machines, and the charge is 5c.

The administrative council of the schools consisting of the superintendent, assistant superintendent, curriculum director, building principals, and bus supervisor met to discuss methods of scheduling various schools so that every child in the district will have approximately the same program and so that the school days will start and end at the same time.

After much discussion and planning, the Council presented the following plans to the Board of Education, which approved same for the new year, although some minor changes may be necessary yet this fall.

All secondary schools will open and close at the same time. The early elementary programs will all start and end together.

Bus service for pupils will again be on a "safety first" basis. The state law, stating that pupils in the grades kindergarten through sixth. may be required to walk up to one-half mile to scheduled bus routes, and pupils in grades seven through 12, up to one mile, is used to determine the length of bus routes as well as to group pupils so that fewer stops may be made.

Backtracking has been eliminated, unless absolutely necessary. Parents of pupils requested to join groups at pick-up points are again asked to give their cooperation.

This year the state will again pay for the transportation of parochial school children to parochial schools on public school buses. All parochial school children who meet the requirements of the state for transportation, will be bused by the Tecumseh Public Schools.

Schedules For School Days
HIGH SCHOOL

7:20 — Teachers' tardy bell.
7:20- 7:35—Teachers at assigned place of duty. Doors open.
7:35- 8:35—1st hour.
8:35- 8:40—Passing time.
8:40- 9:37—2nd hour.
9:37- 9:42—Passing time.
9.42-10:39—3rd hour.
10:39-10:44—Passing time.
10:44-11:41—4th hour.
11:41-11:46—Passing time.

(Continued on page 2)

Two Named to Tec. Fund Board

Two unexpired terms were filled on the Tecumseh Community Fund Board at the regular meeting Aug. 12.

Dr. George Burkhard was elected vice-president to replace Jim Merritt, who resigned and Earl Mason was appointed to the unexpired term of Hugh Walter, who also resigned.

A goal of $58,831 for the current drive was announced. Another meeting will be held in October.

Sanford Joining Newspaper Staff in Pennsylvania

Bill Sanford, writer, photographer and editor for The Herald for the past year and a half, has accepted an editorial position with the Chambersburg, Pa., newspaper, just east of Gettysburg.

He will begin his new job next Monday.

School Budget Ok'd by Board

Tecumseh School Board approved a $2,685,000 budget Monday night, the largest budget ever for the local schools.

The budget is approximately $400,000 higher than a year ago, with the major increase coming from salary increases granted to teachers and school personnel. Instruction cost alone is expected to reach $1,827,770.

Other major cost items are transportation, $174,880, and operation of the school buildings, $203,783. Administration salaries will total $90,168.

Two sources will provide most of the revenue. Property tax income is expected to furnish $1,269,335, and state aid, $1,083,471.

The Board is anticipating a fund equity reserve at the end of the school year of $60,290.

City Awaiting Township Action

Council tabled a request from Harvey Wilson for annexation of his property on W. Chicago Blvd., until after Tecumseh Township officials act on it.

It was reported at Monday night's meeting that the request to be released from the township and annexed to the city was before the township board.

BEHIND PAGE ONE

There's a young cat at the **Harold Calhoun** farm that had a bad trip, Monday. It wasn't high, in fact it was down under — the undercarriage of the stock truck which traveled all the way to the stockyards in Detroit and survived the trip intact, and able to protest loudly as it hopped down at its destination. The little fellow was sure glad to be invited to ride home again in the cab of the truck.

✓

A **Tecumseh school bus driver**, who wishes to remain anonymous, suggests there is a timely article, **"How Safe Is Your Child On the School Bus?"** in the Sept. issue of the **"Woman's Day"** magazine.

✓

Harvey House Motel will now be recorded in history. **"Kenneth Rush slept here."** Rush won the GT 250-mile race at the **Michigan International Speedway** Saturday. **Jim Paschal,** top contender, also was a guest there as well as 12 of the other drivers in the race.

✓

"Li'l Abner," the Broadway musical hit based on the famous cartoon strip by Al Capp, will be the attraction at the **Clark Lake Playhouse** for **three weekends beginning Aug. 21.**

✓

The entire community of **Marshall,** to the north and west, is completing arrangements for the historic home tour **Sept. 13** from 9 to 5. Sponsored by the Historical Society, the tour will include five homes representative of the gracious 19th Century residences for which **Marshall** has become so well known. Horse and buggy transportation, country smorgasbord, home-made delicacies are all part of the community effort.

✓

Who will care for pets in Tecumseh after **Ruby Caesar** and her husband move to Reading, Pa., in November. **Ruby** planned on her daughter, Mrs. John Lundi, taking over the ever-present problem of getting the dogs and cats back to their respective home until she found out that the **Lundis** are moving, too, to Syracuse, N. Y. Woe is us.

Jane McConnel Feted with Bridal Shower

Jane McConnell was feted at a bridal shower Monday evening given by Mrs. William Bale and Mrs. Elmer Burleson at the Bale residence near Tipton.

Twenty-one friends and relatives of the bride-elect played appropriate games with prizes awarded to the winners and Miss McConnell.

Gifts were arranged on the open stairway decorated with bridal bells.

Gelatin desserts and decorated cakes were served from a lace covered table by the hostesses.

Marsha Bale and her mother provided organ music for the pleasure of the guests as they gathered and during the refreshment hour.

Jane's sister, Mrs. Jerry Munger, assisted the honored guest in opening her gifts as they were given to her by Mrs. Burleson.

Miss McConnell will become the bride of John Scibelli of New York City in a chapel ceremony on the University of Michigan campus Aug. 30.

Contract Ok'd

Approval of a master contract was made by the School Board Monday night. The Tecumseh Education Association is expected to ratify it in September, after school starts.

—o—

Does The Herald Have Your Photo?

The engagement of Mary Alice Penney to Michael James Hierholzer is announced by her mother, Mrs. Eva M. Shaw, 201 Burt St. The bride-elect is a June graduate of Tecumseh High School. Mr. Hierholzer is the son of Mr. and Mrs. Kenneth Hierholzer, 9271 Macon Hwy. He is a 1968 graduate of Clinton High School and is employed at Ford Motor Company, Saline. An Oct. 4 wedding is being planned by the couple.

Mr. and Mrs. Felix Kotlarczyk, 11846 Clinton-Macon Rd., announce the engagement of their daughter, Suzanne Marie, to Dennis Dean Brablec, son of Mr. and Mrs. George Brablec of Britton. Suzanne is a graduate of Britton-Macon High School and is employed as a secretary at the Ford Motor Company in Saline. Dennis, also a graduate of Britton-Macon High School, is a student at Eastern Michigan University. The couple is planning a wedding next summer.

Ceremony In Memoriam

During the regular Sunday morning worship services Aug. 17, at the Tipton Community Church, a new nylon flag set was presented in memory of Grover Swarts in an impressive memorial dedication service.

Pastor Max Bailey called attention to the appropriateness of presenting an American flag in memory of Mr. Swarts who had for many years served the community as a civic leader. He also stated that the memory of an active church member might well be perpetuated through "the beauty of a beautiful Christian flag".

School Just Around Corner

Continued from page one

11:46-12:43—5th hour.
12:43-12:48—Passing time.
12:48- 1:48—6th hour.
1:48- 1:53—Passing time.
1:53- 2:50—7th hour.
2:50- 3:05—Teachers in room.
3:05—Teachers leave.

JUNIOR HIGH SCHOOL

7:25—Teachers' tardy bell.
7:30——Students admitted. Teachers in hall or rooms.
7:40- 8:35—1st hour.
8:35- 8:40—Passing time
8:40- 9:35—2nd hour.
9:35- 9:40—Passing time.
9:40-10:35—3rd hour.
10:35-10:40—Passing time.
10:40-11:35—4th hour.
11:35-11:40—Passing time.
11:40-12:35—5th hour.
12:35-12:40—Passing time.
12:40- 1:40—6th hour; announcements.
1:40- 1:45—Passing time.
1:45- 2:40—7th hour.
2:40- 2:50—Teachers in rooms.
3:00—Teachers leave.

ELEMENTARY SCHOOLS

8:20—Teachers' tardy bell.
8:20- 9:00—Teachers at assigned places.
9:00- 9:10—Teachers in rooms, doors open for children.
9:10-12:10—Classes.
12:10- 1:04—Noon hour.
1:04- 1:15—Teachers in rooms, doors open for children.
1:15- 3:45—Classes.
3:34- 4:00—Teachers' work period.

KINDERGARTEN

9:00—Doors open to pupils.
9:06-11:36—Morning session.
1:04—Doors open to pupils.
1:15- 3:45—Afternoon session.

ST. ELIZABETH

9:00- 2:50—Stehool.

Parochial children riding public school buses must also meet the regular bus schedules of the Tecumseh Public Schools.

Children who were enrolled in our schools last spring have already received tentative notice of the grade and school in which they will be located this fall. However, some changes must be made due to the rapid growth of the community and overcrowding in the grades.

Parents of children, who are new to the community who have not yet enrolled, should see the counselor of the high school (John Pobuda) in the case of pupils in the 9th through 12th grades; the junior high principal (David Dick) in the case of pupils in the 7th and 8th grades; and Mrs. Rose Anne Vollmar at the Board of Education office in the case of children in indergarten through the 6th grades.

The secondary people will all be in their respective offices August 28 and 29 expressly for this purpose and may be contacted on those dates. Please register new pupils at this time.

Enrollment of kindergarten through Grade 6 children should be made immediately with Mrs. Vollmar.

Textbook rental plan, which was started in 1947, was revised by the Board of Education for the 1967-63 school year, will be the same this year. Fees include textbooks, workbooks, and art materials except in special classes where additional supplies are necessary.

Kindergarten — $4.00.
First through Sixth — $7.00.
Seventh and Eighth — $8.00.
Ninth through 12th — $9.00.

All textbooks are the property of the Board of Education. Students should use the books with care to avoid paying fines. All lost books must be paid for in full. Principals and their appointed teachers are to be in charge of the collecting of the money. Receipts must be issued to all pupils paying fees of any kind on official Board of Education forms.

Elementary pupils should be prepared to pay the book rental fee to the teacher or representative on the opening day of school, and parents should expect their children to bring a receipt for same home after the initial enrollment.

High school pupils report to the gym at 7:35 a.m. to 10:00 a.m. on Sept. 3, 1969, for the payment of book fees of $9.00 and a lock fee of 50c. They will then secure their class schedule cards from their class advisor. Regular classes will begin Thursday, Sept. 4, at 7:35 a.m.

Pupils enrolled in physical education should be prepared to pay a $1.50 fee for towels and locker at the first meeting of their physical education class on Thursday.

Chemistry and biology students should be prepared to pay a laboratory fee of $1.50 and chemistry students an additional fee of $1.50 for equipment which will be refunded if there is no breakage.

Junior High pupils are to report at 7:40 a.m., Sept. 3, the seventh grade to the boys' gym on the 1st floor, and the eighth grade to the girls' gym on the 3rd floor. Book fees of $8.00 will be collected and schedule cards handed out.

Pupils may leave for the morning after obtaining their schedule cards.

All Junior High pupils must be prepared to pay a $1.50 towel and locker fee at the first meeting of their physical education class. This fee will not be required to be paid on Sept. 3rd.

Regular classes will begin on Thursday, Sept. 4, at 7:40 a.m.

Pupils in Junior High who do not [illegible] prepared to pay their book fees must report directly to the principal's office before receiving permission to enroll.

Children starting kindergarten will not meet until Thursday, Sept. 4, at scheduled times. On that date the parents of the kindergarten children are requested to pin a note on the child, giving the child's name and address.

These parents are requested to meet the child's teacher Wednesday, Sept. 3, and pay the $4 book fee at this time.

Wherever possible, rural kindergarten pupils have been placed in the morning sections to facilitate bus schedules.

Kindergarten bus drivers will make home calls sometime Tuesday, Sept. 2, to acquaint parents of their school bus routines.

Kindergarten Schedules
(In general — there will be some exceptions)

PATTERSON, A. M.—Ottawa, 316-412 Logan, Mill Highway, E. Kilbuck, Logan, Chicago, Iroquois, N. Democrat, Chippewa, N. VanBuren, Bidwell, VanBuren, Pottawatamie, S. Maumee, Shawnee, E. Cummins, N. Pearl, N. Union, S. Evans.

PATTERSON, P. M. — W. Brown, E. Munger, Wenonah, Paul's Trailer Park, N. Adrian, Staib Rd., Ternes Rd., Occidental, (south of Russell), E. Monroe, (east of Billingtons Corners), Green Hwy., Brook, Gady Rd., Woodland Dr., Ives Rd., Seminole, Seneca, Russell Rd., (more than one mile from Tecumseh Acres School), Matthews Hwy., Nokomis, Tonneberger Dr., Robbins.

HERRICK PARK, A.M. — All children living on Adrian Hwy., north of Billington Corners, Staib Rd., Newburg at corner of Staib, Tipton area.

HERRICK PARK, P. M. — Macon Rd., (4631-4651), Murphy Dr., Outer Drive, Center Drive, Outer Court, N. Evans, River Acres Dr., Red Mill Dr., Milwaukee Rd., (4896 and 4854), Burt St., E. Monroe, N. Maumee, E. Shawnee, E. Chicago, Parkway Ct., Tecumseh-Clinton Rd., Herrick Park Dr.

RIDGEWAY, A.M. — E. Valley, Sutton Rd., Rural Route—Adrian, Occidental, Bailey Dr., Haviland Dr., Breckle, Holloway Rd., Tecumseh-Macon 9239, Raisin Center Hwy., Haven Drive.

RIDGEWAY, P.M. — Holloway Rd., 3847, Rogers Rd., N. Ridge, Sutton Rd., (Britton Post Office), 5797 Saline Rd., Clinton-Macon Rd., Hendershot, Macon Hwy., Pennington Rd., Welch Rd., M-50, Forrestry, Lawver, Centennial, Focklington, Mills-Macon, E. Monroe, S. Ridge, Smith, Short St., DeLeon Drive.

TECUMSEH, A.M. — South Union, Murray Dr., W. Cummins, Russell Rd., Blanchard, Stacy St., Orchard Lane, Adrian St., Shady Lane.

TECUMSEH ACRES, P.M. — Willow Ct., Pine St., Maple St., West Pottawatamie St., Occidental, Cairns St., Russell Rd., west of Green, Green Hwy., West Kilbuck, West Patterson St., South of Pearl St.

Sutton School will be open again this fall. The building houses two classrooms which will provide for a first and second grade and a storage room for cots, lunches, etc., and will be used for lunches for four grades.

The mobile building will house a third and fourth grade.

The new Sutton elementary school is expected to be completed by the start of the second semester, January 16, 1970.

Tecumseh schools will also operate an elementary orthopedic and an elementary deaf room at the Lenawee School Services building at Sutton, as well as a secondary orthopedic room at the High School and a secondary deaf room at the Junior High. A facility for the slow learners has been added to the High School to serve pupils from the 7th through the 12th grades.

These special programs are in cooperation with the Intermediate School Superintendent and his staff.

Two programs of study new to the Tecumseh High School last year will again be used this fall.

One will be taught by a three-member group of teachers who will work together with a group of ninth grade pupils in a combined curriculum of English, Mathematics, and Social Studies. These pupils were specially chosen through Intelligence Quotient Ratings, achievement test scores in the elementary and Junior High Schools, and their desire to go to college. This program will be extended into the 10th grade this fall.

The second program will be a four-year English program for pupils who do not choose to take a college preparatory course but who, nevertheless, must take at least three years of English.

It is hoped that the program will meet the needs of the pupils for everyday use in the field of English and be interesting enough that the pupils will desire a fourth year. Most pupils elect only three years of English.

TIPTON TOPICS

By LILLIAN LUCE

Mrs. William Uhlig and Kurt and Gwynn, of Livonia, spent Wednesday with Mrs. Grover Swarts. In the afternoon they visited Mr. and Mrs. Kenneth Swarts and Jim, of Jackson.

√

Herrick Dibble returned home Friday from Herrick Hospital where he had been a medical patient for two weeks and will be recuperating at home for a few weeks.

√

Mr. and Mrs. Roger Borton and family of Fayette, O., and Mr. and Mrs. Ulna Borton of Fayette were Sunday guests of her parents, Mr. and Mrs. Herrick Dibble.

√

Mrs. Lyle Whelan returned home Saturday after spending a week in Herrick Hospital.

√

Debbie, daughter of Mr. and Mrs. James Ladd of Samaria, spent a few days with her cousin, Janis Wilkin, and returned home Tuesday night with her parents who attended a family picnic at Wamplers Lake. Others attending were Mr. and Mrs. Bruce Norton and Danny, Mr. and Mrs. Rodney Bird and sons, both of Adrian, Mr. and Mrs. Richard Rude and family of Tecumseh, Mr. and Mrs. Fay Luce, Mr. and Mrs. Guy Cox and family and Mr. and Mrs. Wallace Wilkin.

√

Mike Wilkin spent the weekend as a guest of Mr. and Mrs. Bracewell and daughter, Diane, of Rochester.

√

Cindy Spalding of Toledo spent a few days last week with her grandparents, Mr. and Mrs. McKinley Spalding.

Board Approves $100,000 Loan

School Board voted Monday evening to borrow $100,000 to meet the schools' September payroll.

The money, borrowed against state aid, will be paid back in February. The Board normally has to borrow annually at this time of year.

SPRINGBOK PUZZLES
Perfect for parties — presents and people
CHILDREN'S PUZZLES, TOO
JEAN COLGROVE gifts
New Shipment of Hummel Figurines—28 Different Poses

Lamb's Rexall has the most school supplies
Lamb's Rexall has the most school supplies
Lamb's Rexall has the most school supplies
Lamb's Rexall has the most school supplies
Lamb's Rexall has the most school supplies
Lamb's Rexall has the most school supplies
Lamb's Rexall has the most school supplies
Lamb's Rexall has the most school supplies
Lamb's Rexall has the most school supplies
Lamb's Rexall has the most school supplies
Pupil: "I will not lie again"
TEACHER: "LET THAT BE A LESSON TO YOU"
Lamb's Rexall Pharmacy
DOWNTOWN TECUMSEH

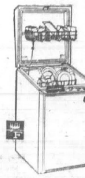
FREE
YOU MAY WIN
THIS FRIGIDAIRE
FLIPTOP DISHMOBILE!
Reminder . . . .
Hostesses who hold their Beeline Fashion Show Before Aug. 31st will have an opportunity to win one free.
Openings for part-time work, Call Rushia
423-4651
423-8945

VAN-MER'S DEPT. STORE — "Free Parking"
BACK TO SCHOOL
Farah Pants For Men and Boys
Hanes Underwear for Men & Boys
Ladies' Sweaters
HUNDREDS TO CHOOSE FROM
• Bobbie Brooks
• Bradley
• Ship 'N Shore

Sta-Pressed and Tycora Knit Shirts
By Van Heusen
SALE
MEN AND BOYS SHORT SLEEVE Shirts
Flair Slacks and Jeans
All Styles
DRESS SALE — Women's and Girls 2 FOR PRICE OF ONE Plus $1
Shoes For The Entire Family
STYLES YOU'VE SEEN IN "SEVENTEEN"

You Told Us

By DOROTHY GRIGG

"Free men are not equal and equal men are not free." Ever hear that? We think it deserves a little thought. Certainly many a marveious invention of one kind or another would have been squelched if Americans had not been free to carry out their own enterprises and on the other hand, if required to stay equal, man's freedom is curtailed.

Freedom doesn't mean we should avoid taking part in self-government but that we may participate in the way we choose. The free man or woman who takes no active part isn't free at all, in fact, they are the captives of those who do participate.

Let's think about that and then do all that we can to help our elected officials know what we expect of them, watching their voting record and letting them know it.

√

Michael and Scott Hendershot have been spending the week with their grandparents, Mr. and Mrs. Richard Mitt, and great-grandparents, Mr. and Mrs. Thomas Boyd. Thursday, after a brief stay with their paternal grandparents, Mr. and Mrs. Wade Hendershot, the boys will return to their home in Garden City.

√

Mr. and Mrs. Almond Curtiss took their son, Spencer, to Ferris State College for orientation last week and then went to Ludington. While there they saw the Jim Rohrers.

√

Aug. 16, a group of former school friends met at the home of Marie Koernig, 114 E. Pottawatamie, for their annual get-together. After luncheon at the Country House, the afternoon was spent visiting and making plans for next year's reunion.

Those present were Mrs. Frank Bartle, Flint; Mrs. Paul Allison, Pontiac; Mrs. Dorothy Brodhead, Lansing; Mrs. Glenn Lewis, Hillsdale; Mrs. Robert Wright and Mrs. Lelah Gauthier, Detroit; Mrs. Paul Keyser, Dearborn; Mrs. Sena Baker and Mrs. Harvey Lewis, Adrian; and Mrs. Helen Sisson.

√

Mrs. Herman Cole of Detroit has been visiting her sister-in-law the last week. Wednesday they went to Macon to visit Mrs. Roy Smith. They were accompanied by Roy and Ruth Smith of Sand Creek and were later house guests of the Smiths until Friday.

√

Marilyn Baaske arrived home Aug. 13 after spending two weeks with Mr. and Mrs. Deward Gaydosh of Tucson, Ariz. They were here for his son's wedding and Miss Baaske rode back with them and flew home again. She said that she enjoyed the sights and took many movies. She hopes to make another trip to Arizona soon.

A boy, 10 lbs., 3 ozs., was born Aug. 18 to Mr. and Mrs. Russell Holden of Adrian in Herrick Memorial Hospital. Mrs. Holden is the former Linda Covell, daughter of Mr. and Mrs. Paul Covell.

√

Earldean Roe was removed from the intensive care unit at Herick Memorial Hospital Wednesday and is improving gradually. Visitors are restricted to just his family.

√

Altar Boys of St. Elizabeth Catholic Church were guests of the parish Thursday for time trials at the Michigan International Speedway for their outstanding work. Several drivers enjoyed the test runs, too.

Letters to the Editor

TO THE EDITOR:

Last fall before leaving for Florida, I loaned two old Brownville School pictures to a friend. He wanted them for exhibit at a homecoming Sunday given by the Gloria Dei congregation. Miss Carrie Millspaugh was the teacher in each picture. In one picture, the late S. Henry Smith held a slate on which was written, "Brownville School, 1892". The other picture was almost as old.

Once when D. L. Moody was holding meetings in Winnepeg, his Bible was stolen. This was a great loss to him as the margin of the Bible was filled with his own personal notes. I had my name on the back of the pictures, so the one who took them knew whom the owner was. To me the pictures were priceless and I would appreciate their return. I bear no ill will toward anyone. The lost pictures are not worth that much to me.

Alvin C. Brazee.

Easton's Loss Set at $440

Mayor Harold Easton of 701 Center Ct., reported to the Tecumseh police Saturday that a harness set, valued at $250; a tac set for a pony, $110; and a bike, valued at $80 had been stolen from his garage.

He told officers that the larceny occurred sometime between Monday and Saturday. Total loss is $440.

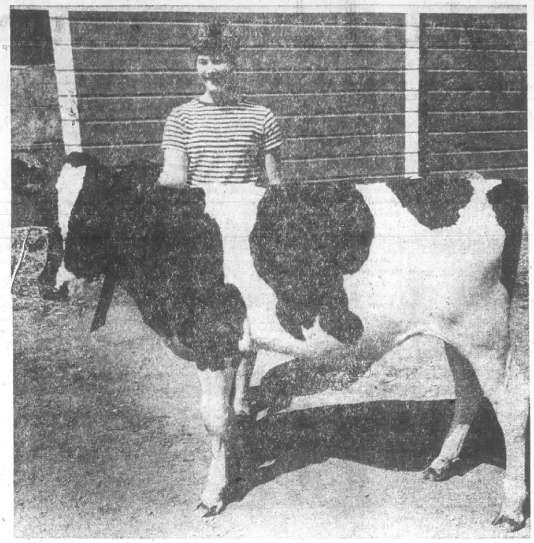

JUNIOR CHAMPION — Jill Feight, daughter of Mr. and Mrs. Fred Feight of Russell Rd., won junior champion honors on her Holstein heifer at the county fair, held in Adrian last week. Tipton Jets is the 4-H Club of which Jill is a member. The leader of the Club is Norman Ries.

Accidents Up Again

Accidents continued to run high in Tecumseh last week, but fortunately there were no fatalities like last week.

Most serious mishap occurred Monday afternoon on S. Evans St. at Kibbe, when a semi-trailer turned in front of Richard L. McKenzie, 24, Eccles Rd., Clinton. He miraculously escaped death or serious injury.

McKenzie was taken to Herrick Hospital for treatment of lacerations and bruises and was released Tuesday. According to the family, x-rays at the hospital showed no broken bones.

McKenzie was traveling south on Evans when a truck, driven by Lawrence H. Bennett, 48, Manitou Beach, turned west and in front of McKenzie's auto.

Bennett told police that he stopped for a stop sign and did not see the car approaching from the north. Police cited him for failure to yield the right of way.

The car was completely totaled in the mishap, and the cab of the semi sustained damages to the front end.

A resume of other accidents is:

Aug. 14 — Edward S. Dluzen, 18, Petersburg, was cited for failure to have his car under control after he passed a tractor on E. Chicago Blvd., near Rogers Hwy., and then ran into Antonio Lopez, 19, of Ridgeway.

Aug. 16 — Maxine E. Henry, 51, Saline, ran into the rear of an auto driven by Robert E. Marlatt, 27, Adrian, on W. Chicago Blvd., and in front of Bud's A&W. She slid on wet pavement. Mrs. Marlatt suffered minor injuries.

Aug. 16 — James C. DeLisle, 17, of 5231 Osborne Rd., bumped into the rear of a car operated by Pamela B. Poucher, 16, of Brooklyn, in front of McCarty's Market on W. Chicago. Miss Poucher suffered minor injuries. Young DeLisle was cited for failure to stop within an assured clear distance.

Aug. 16 — A three-car accident, occurring on E. Chicago Blvd., in downtown Tecumseh, involved Walter D. Bradshaw, 20, Cincinnati, I.; Judith E. Prochaska, 17, of 10124 Pennington Rd.; and John A. Dale, Jr., 22, Toledo, O. Bradshaw was cited for driving left of center.

Aug. 16 — Gregory R. Miller, 20, of 305 W. Russell Rd., was charged with failure to stop within an assured distance after running into Robert J. McKee, 45, of 2631 E. Monroe Rd. Accident occurred on W. Chicago at Cairns St.

Aug. 18 — Peter J. Forgacs, 17, Britton, was headed west on W. Chicago when he changed lanes and forced Michael L. Frye, 26, Britton, off the street, where his car struck a small tree.

Three Students To Enter WMU

Gary Lee Rader, son of Mr. and Mrs. William Rader, Staib Rd., and Margaret Ruth Hagans, daughter of Mr. and Mrs. Charles D. Hagans, 12761 Teufel Hwy., and Nancy E. Vreeland, daughter of Mr. and Mrs. Sam P. Vreeland, 10521 Milwaukee Rd., have completed their three-day summer orientation at Western Michigan University campus.

Students take a battery of tests, meet with their counselors and register for the fall semester.

VOICE of THE HERALD

Residents Hear Taps

Council is often accused of passing the buck, blaming someone else for its problems. Sometimes this is justified, sometimes it is not.

Monday evening before some 70 residents, Council did little to alter its image— and habit — of placing the blame on someone else. Council is not perfect and neither is city government. We feel it is time some admissions are confessed.

When Tecumseh Corrugated Box asked for a building permit, Company officials — and city officials — knew the request was in violation. Both parties knew there would have to be a variance, or relief and one approved by Council before the Company would be allowed to expand, according to its plans.

This was not a question, it was a matter of fact. If this were not true, why did the city manager call for a special meeting last week? Why did Council vote 3-3 against a motion which would have benefited the Company — and we might add, also benefit the entire community?

Simply because we have the power to say yes or no and determine the future of our community, it does not give us the right to thwart and be dictatorial in the growth of our community.

We must realize that without industry and employment and payrolls that Tecumseh cannot prosper. We need industry, employment and payrolls — and some common sense in directing the destiny of our community.

Snide remarks that the local newspaper is at fault in placing a burden on Council is another example of slipping the blame on someone else. If it had not been for The Herald, the citizens of Tecumseh would not have known of the Company's attempt to expand. This issue was not destined to be placed before our city fathers, and therefore, how would Council — and you — have known about it.

We sincerely hope that The Herald has not done Tecumseh an injustice by painting a poor industrial image — as we've been accused. We sincerely hope that your home newspaper can continue to print all the news, and not just approved news from Council.

We, like many others, including Council, would like to see our town grow properly and everyone benefit generously for the welfare of our families. We want to better ourselves, better our community, and better our image. We want to work together to make Tecumseh an even finer community in which to live.

Council staged a show Monday evening, one which may have been pre-planned, in shackling Tecumseh Corrugated Box. Our officials employed a technicality and one on the verge of increditability.

Council had to know what was being asked and why it was being asked. Councilmen had all the information, but some insisted that Company officials appear personally and make their plea.

For what? Four Councilmen already had stated publicly that they would vote against changing or altering a zoning ordinance, one more fitted for an open industrial park and not for an existing industrial building. If they believe thusly, why did they harp on the fact that a Company official had not made an appearance?

If such an official had appeared, what questions would Council ask? What didn't they already know? And, if their minds had already been made up, why would they want a personal appearance?

"Taps" may have been played for Tecumseh Corrugated Box in Tecumseh Monday evening, but at least the Company should enjoy the satisfaction that a vast majority in the community supports its position.

We don't need a high-priced planning consultant to make a special trip here at taxpayers' expense to lecture us on planning. We approve planning, but not the kind that he and some of our local officials are advocating.

Jaycees Offer Dale Carnegie Course Here

Tecumseh JC President Ron Albert has appointed Charles Robinson and Dave Schoonover, co-chairmen of the project to offer the Dale Carnegie Course in "Communications and Human Relations".

Since the Dale Carnegie Courses were started in 1912, they have become world famous and have graduated two million students.

The course will be explained in a demonstration meeting, Monday, Aug. 25, beginning at 7:59 p.m. in the Tecumseh Community Center.

Besides benefiting the Jaycees, in their community improvement efforts, the courses help to develop community leadership of individuals and provide a comprehensive educational program.

There are several local graduates of the classes which were offered here three years ago.

For further information phone, evenings, Charles Robinson, 423-2246 or daytimes, Mrs. Donald Escott, 423-4652.

OUR CHURCHES

FIRST BAPTIST, 108 S. Union
REV. BLAIR O. BASHORE. WORSHIP SERVICE 11 A.M., CHURCH SCHOOL 10 A.M.

UNITED METHODIST, 605 Bishop Reed Dr.
REV. DONALD PORTEOUS. WORSHIP SERVICE 10 A.M. CHURCH SCHOOL 11:10.

ST. ELIZABETH CATHOLIC, 508 N. Union St.
FR. ROBERT HANDLEY. MASS: 6, 8:30, 10:30 A.M.

LOWER LIGHT MISSION, 217 S. Maumee St.
REV. HARLAN R. SANNES. WORSHIP SERVICE 11 A.M., CHURCH SCHOOL 10 A.M.

ASSEMBLY OF GOD, 210 Bidwell St.
REV. HAROLD SPEER. WORSHIP SERVICE 11 A.M., CHURCH SCHOOL 10 A.M.

ST. PETER'S EPISCOPAL, 313 N. Evans
REV. FRANK HAWTHORNE, REV. RUSSELL J. COOPER, DEACON. SERVICES 8 AND 10 A.M.

KINGDOM HALL, 2750 E. Monroe Rd.
RICHARD KREBS. SERVICE 9:30 A.M.

CHURCH OF THE NAZARENE, 807 Sunset
REV. HERBERT NATION. WORSHIP SERVICE 11 A.M., CHURCH SCHOOL 9:45 A.M.

Church Message Comes to You by These Sponsors

DES ERMIA'S FURNITURE
EASTON'S FRIENDLY SERVICE
GAMBLES
VAN'S BAKERY
OSBORNE'S DEPT. STORE
BUD'S A&W DRIVE-IN
DON'S BEEF BUFFET
J. L. LAWSON TV
LENAWEE GLASS COMPANY
ONE-HOUR MARTINIZING
PERSONALIZED SERVICES
R. S. MOORE & SON
DECORATING CENTER
EGGLESTON'S JEWELRY
ED'S STANDARD SERVICE
BEACH BROS., INC.
MARY SANCHEZ BEAUTY SALON
ELMER EBERHARDT, INS.

Des Ermia's Furniture

What makes them happy?

In our experience there is one place where you can be sure of seeing happy faces.

It isn't the bank—though certainly we have great respect for our banks. There people look intent, busy, serious with the financial responsibilities of life.

Nor is it at the ball game. There is no joy in Mudville when mighty Casey strikes out.

But when you go to church you see so many happy faces! It is as though people had left their troubles behind them . . . their fears . . . their worries . . . their little sadnesses and great sorrows.

Yet we know that no one can really leave these behind him. They are part of our life—and our life goes with us wherever we go.

But church is a place where men come to share their burdens with Someone Else . . . someone who cares . . . who helps . . . who strengthens.

And this kind of sharing—between man and God — has always been the root of true happiness.

Scriptures selected by the American Bible Society

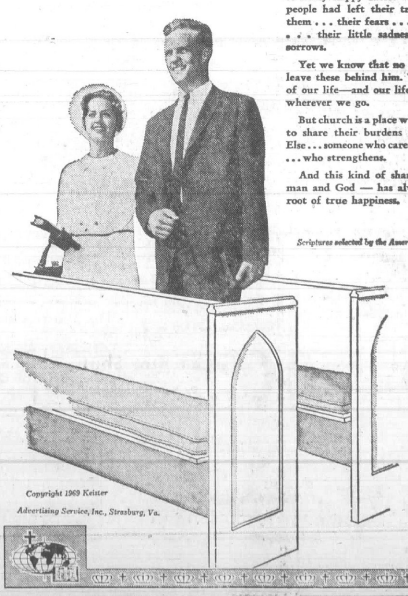

Copyright 1969 Keister Advertising Service, Inc., Strasburg, Va.

Sunday
Mark 10:1-16
•
Monday
Mark 10:17-31
•
Tuesday
Mark 11:11-26
•
Wednesday
Mark 14:12-25
•
Thursday
Mark 14:26-42
•
Friday
Mark 14:53-72
•
Saturday
Mark 16

OUR CHURCHES

FRIENDS, 9390 Tecumseh-Clinton Rd.
REV. PAUL BRANTINGHAM. WORSHIP 10 A.M., CHURCH SCHOOL 11:10, EVENINGS 7:30 P.M.

PRESBYTERIAN, 211 W. Chicago
REV. EDMOND I. WATKINS. WORSHIP SERVICE 9:30 TO 10:30 A.M.

GRACE EVANGELICAL LUTHERAN, 302 N. Maumee
REV. KENNETH STRACK. WORSHIP SERVICES 8:30 AND 10 A.M., CHURCH SCHOOL 10 A.M.

GLORIA DEI EVANGELICAL LUTHERAN, Corner of N. Evans and Brown Sts.
PASTOR LASZLO GERO. WORSHIP SERVICE 10:30 A.M., CHURCH SCHOOL 9:15 A.M.

MISSIONARY BAPTIST, 28 Cairns
REV. SEAL JANEWAY. WORSHIP SERVICE 11 A.M., CHURCH SCHOOL 9:45 A.M.

CHURCH OF GOD, 200 S. Van Buren St.
REV. ALFRED SHELEY. WORSHIP 11 A.M., CHURCH SCHOOL 10 A.M., EVENING 7:30 P.M.

CHURCH OF CHRIST, 302 E. Chicago
W. H. DRISKELL. WORSHIP 11 A.M., CHURCH SCHOOL 10 A.M., EVENING WORSHIP 6:30 P.M., MID-WEEK SERVICE 7 P.M.

Church Message Comes to You by These Sponsors

UNITED SAVINGS BANK
CLAUDA PLUMBING & HEATING
WRIGHT'S PHARMACY
GREENWALD CLEANERS
KUSTOM KRAFT DRAPERIES
G&J WOOD PRODUCTS CO.
KEITH BAILEY OLDS
JIFFY MANUFACTURING
KROGER STORE
GASTON & SON JEWELERS
LES DALLAS — DODGE-RAMBLER
TECUMSEH OFFICE SUPPLY
JOE'S MARKET
FLANDERS MUSIC COMPANY
RUSTY'S DRIVE-IN
SLUYTER'S GIFTS
LEE PURKEY & SONS
WM. M. POWELL REAL ESTATE

Gambles

Friends Churches Observe Centennial Affiliation

(EDITOR'S NOTE — The following is a paper prepared by the Rev. Dan Frost, of Raisin Center Friends Church, observing the centennial of the Adrian Quarterly Meeting of the Friends Church with the Ohio Yearly Meeting.)

By THE REV. DAN FROST

It was as early as the late 1700's that many Quakers moved from New York State to the Northwest Territory, settling in lower Michigan.

By 1843, Michigan Quakers were sufficient in size and organization to become established as a Quarterly Meeting by New York Yearly Meeting. Th original churches of Adrian Quarterly Meeting were: Adrian (Raisin Valley) Rollin, Raisin Center, and Ypsilanti. These churches had become Monthly Meetings in 1831, 1835, 1842 and 1855 respectively.

In 1866, a delegation, sent by Adrian Quarterly Meeting, visited the sessions of Ohio Yearly Meeting. Having previously visited Friends in Canada, the delegation recommended to Adrian Quarterly Meeting that it unite with Ohio Yearly Meeting, with headquarters at Damascus, O.

On Sept. 7, 1868, a committee appointed by Adrian Quarterly Meeting reported in at the Ohio Yearly Meeting sessions. Ohio Yearly Meeting appointed a committee to meet with the Michigan group. On Sept. 11, the Yearly Meeting committee reported to the sessions that they felt "mutual benefit might result from such a union and the cause of Truth be promoted thereby".

In the following year, permission was received from New York Yearly Meeting by Adrian Quarterly Meeting to leave its affiliation to become a part of Ohio Yearly Meeting.

On Sept. 6, 1869, the matter was again laid before the Ohio Yearly Meeting sessions, as a first order of business. "After which the meeting dipped into a precious feeling of near unity with our dear friends of Adrian Quarterly Meeting. There was a large expression of unity with the proposition. And a cordial welcome into religious fellowship with us as a Yearly Meeting was freely extended to them, under a lively hope and belief that it will tend by the blessing of our Heavenly Father to our mutual edification and the advancement of the cause of our Holy Redeemer. Women's meeting having also fully united with the proposition, Adrian Quarterly Meeting is now incorporated as a branch of Ohio Yearly Meeting". "From the 1869 Ohio Yearly Meeting Minutes." It was done. Adrian Quarterly Meeting was a part of Ohio Yearly Meeting.

Following this union, Adrian Quarterly Meeting has significantly grown. Lupton, Tecumseh, Adrian City, Selkirk, Olive Street, Jackson and Lansing churches have been estabished. Selkirk, however, has recently been discontinued.

Ohio Yearly Meeting soon after took on the added responsibilities of foreign missions, Cleveland Bible Institute, and the Friends Rescue Home. And we were there to help.

Adrian Quarter has significantly contributed to Ohio Yearly Meeting. She has sent capable laymen to serve on her various boards and committees, missionaries to her fields, ministers to her pulpits, and finances to her coffers.

In return, we have profited from the Yearly Meeting's wisdom, finances, leadership, pastoral supply, camps and fellowship.

It seems fitting that we should be meeting 100 years after our Ohio Yearly Meeting affiliation began at the Jackson-Westchester Friends Church. In the cooperative effort of Ohio Yearly Meeting and Adrian Quarterly Meeting, this church is a symbol of the progressive, evangelistic, and co-operative effort we still enjoy. This 100 years has seen considerable growth in both Adrian Quarterly Meeting and Ohio Yearly Meeting.

Surely we can look forward to our continued Ohio Yearly Meeting association "under a lively hope and belief that it will tend by the blessing of our Heavenly Father to our mutual edification and the advancement of the cause of our Holy Redeemer". (from 1869 Ohio Yearly Meeting Minutes, page 4).

JOHN C. KNIGHT

John Knight Is Named Manager

John C. Knight was appointed plant manager of the Singer Company, Cobble Division, on Aug. 11, 1969. His responsibilities will include production control, purchasing, shipping and receiving, stockroom, manufacturing engineering and all production departments. Prior to this appointment, he was associated with the Singer Company, Power Tool Division, located in Pickens, S. C., as their purchasing and materials manager.

Mr. Knight is a former Clinton resident and his mother, Mrs. Mary Meyers lives in Britton.

Obituaries

● MRS. JOHN M. GOULD

Funeral services were held Sunday at the Leonard Osgood Funeral Home in Hastings for Mrs. Corrine H. Gould, 95, who died Aug. 14, at Herrick Memorial Hospital. She had been in failing health for two weeks.

She had lived at 113 N. Maiden Lane since June 1. Prior to that for 15 years, she had lived in Kissimee, Fla. Mrs. Gould had returned from Florida in March, and for a few months lived with her son, George D. Gould, of 1005 Red Mill Dr.

Mrs. Gould was born July 25, 1879, in Hastings. She was a graduate of the Former Michigan State Normal College in Ypsilanti. She was a clerical worker for the State of Michigan from 1928 to 1955 when she retired. Her work included the Secretary of State's office; the Social Welfare Department and the State Highway Department.

She married John M. Gould in Ypsilanti in 1904. He preceded her in death in 1928. He was prosecuting attorney in Barry county at the time of his death.

Mrs. Gould was a member of St. John's Episcopal Church in Kissimmee.

Besides her son, she is survived by seven grandchildren and five great-grandchildren. A son, John, died in January of this year.

Burial was in Riverside Cemetery, Hastings.

—o—

● MRS. FRED WILLNOW

Funeral services were held Saturday at Braun Funeral Home, Adrian, for Mrs. Cora Dell Willnow, 91, who died Aug. 13, at Maple Lane Manor, where she had been a patient for seven years. She had formerly made her home at 659 Dennis St., Adrian.

Mrs. Willnow was born Aug. 5, 1878, in Metamora, O. She had resided in Adrian for 26 years. She attended the Raisin Valley Seminary; was a charter member of the Pythian Sisters and attended the First Baptist Church of Adrian.

She married Mr. Willnow June 3, 1896, in the Raisin Valley Friends Church, Birdsall. He preceded her in death in 1962.

Surviving are two sons, Glenn of Adrian and Roy of Tipton; three daughters, Mrs. George (Alice) Richardson, Toledo, Mrs. Mabell Kohler, 410 E. Shawnee, and Mrs. Mary Berger of Rhode Island. There are eight grandchildren, five great-grandchildren and two great-great-grandchildren.

In addition to her husband she was preceded in death by her sister, Mrs. Josephine Brown and one son, Earl, in infancy.

The Rev. G. Todd Roberts officiated. Burial was in Oakwood Cemetery, Adrian.

—o—

● JOHN MULLIGAN

Funeral services were held in St. Mary's Church, Adrian, Thursday, for John W. Mulligan, 88, who died Aug. 12, in Maple Lane Manor, where he had been a resident since 1955. Formerly he lived in Palmyra.

Among the eight nephews and nieces surviving are Terrance Wagner, 411 E. Chicago Blvd.

He is preceded in death by five sisters and two brothers.

The Rosary was recited Wednesday night in the Dunmore Funeral Home. Burial was in the parish cemetery.

● PAUL GUDAKUNST

Funeral services were held Monday in Adrian for Paul Gudakunst, 43, of 4966 Ogden Hwy., Adrian, who reportedly drowned in a boating accident at 11:10 p.m., Thursday.

He was found in about six to 10 feet of water by divers in Sand Lake at 7:30 a.m., Friday. According to Clinton State Police, he left to go fishing about 10:45 p.m., Thursday.

Survivors include a daughter, Mrs. Clair Maynard, 412 W. Logan.

—o—

● MRS. SADA JOHNSON

Mrs. Sada Anderson Johnson, 82, of Bradenton, Fla., died Tuesday morning as the result of an auto accident Monday afternoon.

Mrs. Johnson was born July 13, 1887, in Sparta Township. In 1930 she was married to Carl E. Johnson. She was a life member of the Mamrelund Lutheran Church of Kent City.

The Johnsons had lived in Bradenton for the past two years.

Besides her husband, she is survived by two daughters, Mrs. Marvin (Marguerite) Thoreson of Balsom Lake, Wis., and Mrs. Lawrence (Marian) Ash of Britton; one brother, Leonard Anderson of Kent City and one grandson, Larry E. Ash, of Britton.

Services will be held Friday at 2 p.m. at the Mamrelund Lutheran Church, Fruit Ridge Ave., in Kent City. The Rev. Lowell Anderson will officiate and burial will be in Greenwood Cemetery, Sparta.

Funeral arrangements were made by the Hessel Funeral Home in Sparta.

—o—

● MRS. MILDRED M. BARBER

Services will be held Thursday at 1:30 p.m., at the Everiss Funeral Home, Adrian, for Mrs. Mildred Barber, 68, who died Monday in the City Hospital, Baltimore, Md.

She had been visiting her daughter, Mrs. Bruce (Olive) Harrell, in Baltimore.

Prior to the visit, Mrs. Barber made her home with another daughter, Mrs. Alex (Betty) Posky, 510 S. Occidental Hwy. Other survivors include Mrs. Glen (Dorothy) Conklin, Raisin Center Hwy., a son, George, in California; several grandchildren and five great-grandchildren.

Burial will be in the Madison Center Cemetery.

Heart Fund Contributions

Contributions to the Herrick Memorial Hospital Auxiliary Heart Fund were made in memory of:

Mrs. Anna Laslo by Mr. and Mrs. Bobby V. Renka, Mrs. W. M. Renka and Mrs. Mary Wroblewski of Adrian.

In memory of Mrs. Flossie Ellis by Mrs. Rose Service.

In memory of Mrs. Eva Currier by Mrs. Rose Service.

In memory of Mrs. Florence Cox by an anonymous contributor.

—o—

Mrs. Dorothy Brodhead of Lansing, was a Friday night guest of Marie Koernig and Mr. and Mrs. Robert Wright of Detroit were Sunday guests.

NEW 1970 MODELS ARE HERE

NOW...the dramatic difference you can see in color tv! ZENITH CHROMACOLOR

featured in all new 1970 23" giant-screen color tv console (DIAG. 295 sq. in. picture)

The MONDRIAN • A4519
Beautiful Modern styled console with the exciting new low look. Genuine oil finished Walnut veneers and select hardwood solids (A4519W), or genuine Pecan veneers and select hardwood solids with the look of fine distressing (A4519P), both exclusive of decorative front. Advanced Gyro-Drive UHF Channel Selector. 5" Round Twin-Cone Speaker. VHF and UHF Spotlite Dials.

Zenith CHROMACOLOR

The MICHELANGELO • A4524H
Provincial styled console with the exciting new low look. Genuine Cherry Fruitwood veneers and select hardwood solids exclusive of decorative front, with the look of fine distressing. Advanced Gyro-Drive UHF Channel Selector. 5" Round Twin-Cone Speaker. VHF and UHF Spotlite Dials.

The TINTORETTO • A4528
Classic Mediterranean styled full base console with the exciting new low look. Genuine dark finished Oak veneers and select hardwood solids (A4528DE), or genuine Pecan veneers and select hardwood solids with the look of fine distressing (A4528P), both exclusive of decorative front. Advanced Gyro-Drive UHF Channel Selector. 5" Round Twin-Cone Speaker. VHF and UHF Spotlite Dials.

NEW CHROMACOLOR PICTURE TUBE — The revolutionary new Chromacolor picture tube with Zenith's patented black-surround principle, brings you a color TV picture more than 100% brighter than any previous giant-screen color TV — not only brighter but also greater definition and sharper detail. See it at Gambles in Tecumseh.

Close Out-'69 Zenith Color TV & Stereo

The Prestige Series

The DARTMOUTH • Z4520MO
Early American styled compact console in genuine Maple veneers. Cabinet features decorative simulated tambour doors flanking the escutcheon, splayed turned legs, and Early American styled gallery.

The Prestige Series

The CHERBOURG • Z4628HO
French Provincial styled compact console in genuine Cherry Fruitwood veneers and select hardwood solids. Cabinet features cabriole legs, serpentine-shaped apron, and simulated tambour doors.

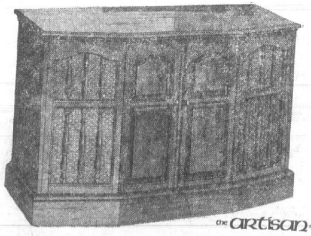

the artisan series

ZENITH • The quality goes in before the name goes

The DE KOVEN • Z922M
Charming Early American styled cabinet in genuine Maple veneers. Lift lid and record storage space.

SAVE UP TO $100.00 with an Acceptable Trade

GAMBLES

DON MARTIN & SON
OWNERS
Downtown Tecumseh

your MICHIGAN BANKARD welcome here

Tipton Jets Win Prizes

The Tipton Jets 4-H Club, under the leadership of Norman Ries and assisted by Mrs. Ray Bolz, exhibited many projects at the Lenawee County Fair held in Adrian last week. Following is a list of the winners:

State Show Winners

Martha Osburn and Greg Buell, beekeeping.

Jill Feight, photography and dairy.

Mike Turlukowski, photography.

Rosalie Spycher, cooking and dairy.

Gordon Whelan, Gary Ries and Bill Spycher, dairy.

David Allen, electrical.

Robert Platt, dairy and dairy showmanship.

Champions

Debbie VanSickle, Grand Champion pony.

Bill Spycher, Grand Champion Brown Swiss cow.

Jill Feight, Junior Champion Holstein.

Gun Safety

Leader, Wesley Whelan.

Teen Leader, David Whelan.

Blue ribbon — David Allen.

Red ribbons — Raymond Jackson, Brad Becker, Ben Osburn, Jim Karle, Brad Williams, Bob Lawson, Scott Church, Jim Ohlman, Cory Cox, Russell Church, Gordon Whelan, Randy Bacon and Ricky Bacon.

White ribbon — William Keeney.

Crops

Leader, Richard Smith.

Blue ribbon — Steve Daniels.

Beekeeping

Leader, Mrs. Ray Buell.

Blue ribbons — Martha Osburn, Greg Buell and David Whelan.

Recreation

Leader, Mrs. Raynor Hardy.

Blue ribbons — Martha Osburn, Darlene Daniels, Dawn Daniels, Becky Moeller and Jan Wilkin.

Red ribbon — Cathy Cox.

Knitting

Leader, Mrs. Ray Buell.

Teen Leader, Susan Ries.

Blue ribbons—Melinda Church, Martha Osburn, Marsha Bale, Darlene Daniels, Connie Furgason, Elfie Buell, Susan Ries, Kathy Morse, Nancy Todd, Donna Murphy and Beth Tuckerman.

Teen Leadership

Blue ribbons—Susan Ries and Elfie Buell.

Red ribbon, Darlene Daniels.

Photography

Leader, Mr. and Mrs. Frank Turlukowski.

Blue ribbons — Jill Feight, Dawn Daniels, Paul Turlukowski and Mike Turlukowski.

Red ribbons — David Keeney, Patti Murphy and Elfie Buell.

White ribbon — Marsha Bale.

Clothing

Leaders, Mrs. Dick Smith, Mrs. Wallace Wilkin and Mrs. Robert Osburn.

Blue ribbons — Marsha Bale, Darlene Whelan, Dawn Daniels, Becky Moeller, Jan Wilkin, Diane Gebarowski, Cathy Morse, Jill Feight, Jan Feight, Patti Murphy, Donna Murphy, Cathy Cox, Sandra Hunt and Beth Mukensturm.

Red ribbon — Melinda Church.

Vet Science

Leader, Dr. Howard Pennington.

Red ribbon — Doug Feight.

White ribbons — David Whelan and Gary Ries.

Cooking

Leaders, Mrs. Dick Platt, Mrs. Jack Allen and Mrs. Ray Jackson.

Blue ribbons — Becky Buell, Marsha Bale, Susan Platt, Becky Moeller, Diane Gebarowski, Elfie Buell, Sandy Hunt, Rosalie Spycher, Cindy Jackson and Patti Murphy.

Red ribbons—Melinda Church, Candy Jackson and Cathy Cox.

Dairy

Leader, Fred Feight.

Teen Leader, Doug Feight.

Blue ribbons — Bob Platt, Susie Platt, Jan Feight, Gary Ries, Jill Feight, Darlene Whelan, Susie Ries, Greg Smith, Bruce Smith, Billy Spycher, Rosalie Spycher, Mike Feight, Dave Whelan and Richard Mukensturm.

Red ribbons — Jan Feight, Rosalie Spycher, Mike Feight, Dave Whelan, Patti Murphy, Becky Moeller, Mike Mukensturm and Gordie Whelan.

Showmanship Honor Group—Dairy

Bob Platt, Susie Platt, Rosalie Spycher, Susan Ries and Billy Spycher.

Herdsmanship — red.

Club Herd — Second place.

Vegetable Gardening

Leaders, Mr. and Mrs. John Wisner.

Blue ribbons — Becky Buell, David Allen, Paul Turlukowski, Cory Cox and Beth Tuckerman.

Red ribbons — Jim Ohlman, Steve Church, Diane Gebarowski, John Gebarowski and Jim Karle.

Beef

Leader, Don Daniels.

Blue ribbons — Jeff Martin, Darlene Daniels and Dawn Daniels.

Red ribbon — Jim Ohlman.

Boys' Outdoor Cooking

Leader, Mrs. Ray Buell.

Blue ribbon — Ben Osburn.

Red ribbon — Mike Morse and Steve Church.

White ribbons — Bruce Smith, Greg Smith, Gary Ries, Doug Feight and Mike Feight.

Entomology

Leader, Mrs. John Becker.

Blue ribbon — Brad Becker.

Red ribons — Gary Allen, Bob LaFerriere, Russell Church and David Bale.

Sheep

Leader, Ray Buell.

Blue ribbon — Greg Buell.

White ribbon — Greg Buell.

Horse and Pony

Leader, Gerald Munger.

Teen Leaders, Elfie Buell and Debbie VanSickle.

Blue ribbons — Rosalie Spycher, Darlene Daniels, Debbie VanSickle, Elfie Buell, Ricky Bacon and Randy Bacon.

Red ribbon — Randy Bacon.

BIG WINNER — Mrs. Randy Maynard, 315 S. Pearl St., won the $1,000 prize recently at the Kroger store in Tecumseh. Mrs. Maynard and her husband with daughter, Lisa, and son, Mike, receive the check from Walt Rowley, Kroger store manager.

Second Tour In Vietnam

Russell G. Slick, HM2, who has been stationed with the Navy SeaBees at Oxnard, Calif., is going to Vietnam for his second tour of duty there. He served in Vietnam for eight months, a year ago. This time he is with a Sea-Bee team of 13 men, who will serve under Army command, living in the town of CaoLanh in the Province of Kiephong. Their duties will be largely to serve the people of the community in any way they can. Slick will be the medic for the group.

His address is:
Russell G. Slick, HM2, B506891
SeaBee Team 0313
% Advisory Team 84
APO San Francisco, Calif. 96215

—o—

All Around HOLLOWAY

Joseph Neharda of Canton, O., was a Monday afternoon caller of Mr. and Mrs. Louis Machan of Adrian.

√

Hilda Flores is an International Farm Youth Exchange from Manjaras, Honduras, visiting Mr. and Mrs. Louis Machan and daughter, Louise Ann, of Adrian.

√

Raisin Cane 4-H Club held their Aug. 7 meeting at 40 Acres at 2:30 p.m. Final instructions were given along with the 4-H passes and signs. A letter was read from Jan Ruesink, who is in Ceylon, on the International Farm Youth Exchange. The next meeting will be Sept. 23, at the Holloway Fire Hall, from 7 to 8:30 p.m.

√

Mr. and Mrs. Walter German had friends, Mr. and Mrs. Walter Hall, of Plymouth, call on them, Thursday.

√

Mr. and Mrs. Harold Bordine entertained Sunday for their son, Kevin's fourth birthday anniversary. Guests were Mrs. Josephine Prielipp and sons, Merlyn and Stanley, Mr. and Mrs. William Condit, Mr. and Mrs. Ivan Bidle and family, Mr. and Mrs. Marvin Prielipp and family, Mr. and Mrs. Howard Prielipp and family, Mrs. Ray Hartman and son, Mr. and Mrs. James Danforth and family, Mr. and Mrs. Patrick Brower and family. Kevin's aunt, Mrs. Bidle, baked the birthday cake which was served. The evening was spent socially and Kevin received many gifts.

√

Sister Rose Eleanore, O.P., of West Palm Beach, Fla., was a Sunday dinner guest of Mr. and Mrs. Louis Machan and daughter, Louise Ann.

Entertain WCTU

Mr. and Mrs. Wilfred Waldron entertained 18 members and friends of the WCTU at their Sand Lake cottage Aug. 12.

Following a potluck dinner, the group sang songs, accompanied by Mrs. Avery Pool, at the piano.

Mrs. Floyd Bryan led the devotions, preceding a brief business session.

Dean Van Valkenburg played his harmonica, accompanied by Mrs. Waldron.

Book Work Ahead For Top Notchers

Tecumseh Top Notchers 4-H Club will meet at the Community Center Aug. 26 at 1 p.m. to work on personal records.

Mrs. Harold Ocamb, project book leader, asks that everyone make an effort to attend as this will be the only session. She suggests that members bring pen, pencil, scratch pad and green personal record folders if they are available.

Tecumseh Miss Enrolls at EMU

Jan E. Snyder, daughter of Mr. and Mrs. John E. Snyder, 4066 Aebersold Dr., was among the prospective freshmen who converged on the Central Michigan University campus Aug. 5-8 to participate in registration and orientation activities.

Big Year For Lumbermen Co-op

The R. S. Moore & Son Lumber Company has just been notified that Progressive Affiliated Lumbermen Cooperative, Inc., a buying organization they belong to, has just completed the largest year in their 32 years of operation.

P.A.L. is a group of 170 lumber dealers located throughout Michigan, Northern Indiana and Northern Ohio, with headquarters in Grand Rapids, Michigan, who have united their purchasing power, thereby enabling their member dealers to take advantage of quantity purchases.

It is through this association that the Moore Lumber Company is able to take advantage of purchases that normally an individual dealer could not buy.

Local Girl Is Oakland Grad

Mary Jo Mensing was graduated Aug. 16 from Oakland University at Rochester with a bachelor of arts degree in social science.

She attended Albion College for two years and was a member of Delta Zeta Sorority.

Her parents, Mr. and Mrs. Charles Mensing, and son, John, attended the commencement ceremonies as did Charles Hand of Chicago.

T-P Golf League

Newell	62	22
Goller	60	24
Barron	50	34
Hollar	43	41
Gillies	43	41
Reum	41	43
Baker	39	45
Keinath	35	49
Schuyler	29	55
Snyder	18	66

Low score—Clyde Gunder, 33
Low for week—Chas. Newell and C. Gunder, 35
Most pars—Clyde Gunder, 65
Most birds—Clyde Gunder, 23

Equestrians Ride Away

The Equestrian 4-H Club of the Tecumseh area did a fine job of showing their horses at the Lenawee County Fair this year.

Each Equestrian participating in the show, placed high in his events.

The club was honored to take first place in the club group event. All members place in the blue ribbon groups.

Cindy Swift, first; John Neill, third, in fitting and showing, age 14 and under.

Debbie Swift, first; fitting and showing, 15 and over.

Cindy Swift, first; Chuck Irwin, fourth, in colt training.

Cindy Swift, first; Jo Copeland; third, in registered halter. Debbie Swift, first, in grade halter.

Cindy Swift, fourth, in girls' pleasure, 14 and under.

Debbie Swift, second; Barb Powell, third, and Jo Copeland, fifth, in girls' pleasure, 15 and over.

John Neill, fourth, in boys' pleasure. Tom Neill, third, in boys' pleasure, 15 and over.

Debbie Swift, first, and Tom Neill, second, in reining class. Debbie Swift also placed first in girls' trail class.

Debbie Swift, second; Jo Copeland, third; Barb Powell, fourth, in girls' horsemanship, 15 and over.

John Neil, third, in boys' horsemanship, 14 and under. Tom Neill, first, boys' horsemanship, 15 and over.

Debbie Swift received a trophy for "Grade Horse" from Raston's Friendly Service and "Outstanding Horse and Rider" presented by Frank Branch of Onsted.

Reserve Champion Horse, "Prince", owned by Debbie Swift. Both Cindy and Debbie Swift were awarded new bridles for winning the showing and fitting classes.

Eric Travis received Reserve Grand Champion in the pony class and first in the halter class.

Debbie Swift and Tom Neill will help represent Lenawee County at the State 4-H Club Show in East Lansing today.

Harold Easton and Tim Neill are leaders of the Equestrians.

—o—

CLINTON — Mark Iwaniki and three friends from Ann Arbor left Monday to fly to Waikiki Beach, Hawaii, for a 10-day vacation.

CLOSED SUNDAYS EXCEPT ON DAY OF MICHIGAN INTERNATIONAL SPEEDWAY RACES

STEVE'S RESTAURANT

Clintonian Arms

Clinton, Mich.

TREE-RIPENED

PEACHES

RED HAVEN & RICH HAVEN

For Eating, Canning and Freezing.

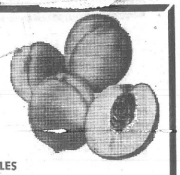

APPLES

HOME GROWN NECTARINES & PLUMS

GARDEN-FRESH VEGETABLES

HOME-MADE DO-NUTS

Daily to 9 p.m.

Kapnick Orchards

4 miles southeast of Tecumseh on Rogers Hwy.

Call 423-4697

GRAND OPENING

WE TAKE PLEASURE IN INTRODUCING

Mr. Hal Van Wagner

WHO HAS OPENED HIS NEW OFFICE IN TECUMSEH

HAL VAN WAGNER
900 Mull Building
Tecumseh — 423-4605

Mr. Van Wagner is a new agent with the Clair Farquhar Agency in Lenawee County.

Agent Van Wagner has successfully completed a comprehensive Michigan State University insurance training program and is well qualified to handle all of your insurance needs. He is married and the father of one son and two daughters.

You can reach Hal by calling him at his new office in the Mull Bldg., Tecumseh 423-4605 or stop by and see him.

"Building Confidence Through Service" is our goal. You'll find Hal most willing and able to serve you.

FARM BUREAU INSURANCE GROUP

Farm Bureau Mutual • Farm Bureau Life • Community Service, LANSING

YARD GOODS

MANY MATERIALS

IDEAL FOR BACK TO SCHOOL CLOTHING

- NEW VELVETS
- WIDE WALE CORDUROY
- PLAIN CORDUROY
- VELVET CORDUROY
- PERCALES
- FUR FABRICS FOR JACKETS & COATS
- DOUBLE KNITS

FINEST SELECTIONS WITH MATCHING ACCESSORIES

WATKINS SHOP

DOWNTOWN TCEUMSEH

Mr. Scrub Is Now Washing Cars At

RUHL'S CITGO

1104 WEST CHICAGO BLVD., TECUMSEH

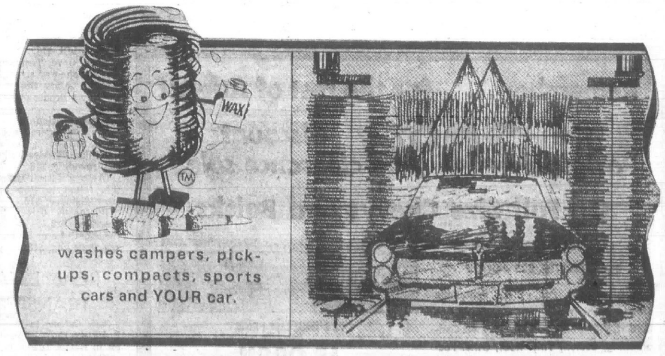

You Can Now Get A Great Brush-Clean

WAX and WASH in just 2 minutes $1

In Less Time Than It Takes To Get Gas

DRIVE IN AND WATCH YOUR CAR GET A GENTLE, THOROUGH WASH WITH SOFT NYLON BRUSHES, SOAP AND WATER. REALLY CLEANS ROAD FILM AWAY COMPLETELY, THEN RINSES AND WAXES — ALL IN 2 SHORT MINUTES. GIVE MR. SCRUB A TRY!

Wash-Wax Coupons
SAVE $$
6 for $5.00
50 for $37.50

FREE PEPSI
4 BOTTLES OF PEPSI WITH EACH CAR WASH — WHILE THEY LAST

FREE BADGES
FREE GRIME FIGHTER BADGES FOR THE KIDS.

3RD FLIGHT WINNER — Glen Harrison, left, of Clinton, defeated Ed Koscho, 5-4, to walk away with his flight honors

2ND FLIGHT WINNER — Vaughn Massingill, right, from Dundee, squeaked by Lee Wright, one up after 18 holes at Macon.

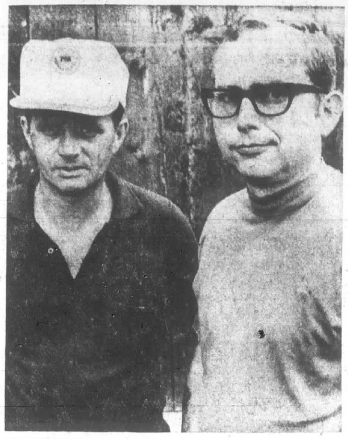

1ST FLIGHT WINNER — John Morris, left, of Dearborn, bounced John Flood, 6-5, for first flight Macon GC trophy.

WINS CHAMPIONSHIP — Jack George, right, of Brooklyn, defeated Clyde Gunder, 4-3, for Macon Golf Club title.

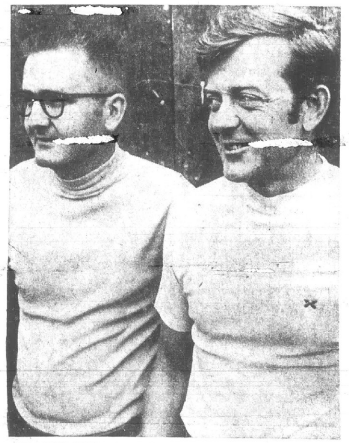

4TH FLIGHT WINNER — John Powell, left, trimmed Dick Colson, 5-4, to win the fourth flight division at Macon GC.

Housing-Apartment Project is Boosted

A new multi-million dollar housing-apartment project was given a boost Monday evening when Council approved a general concept of plans for an addition to Goodacre Gardens, just north of Burt St.

The plans, submitted by Ernest Oliver and Joseph Conklin, owners, were explained to city officials by Robert M. Darvas, professor of architecture at the University of Michigan, and Steven Janick, an associate of the professor.

Plans call for a three-phase development, with the first stage comprising approximately 18 acres of the total 46 acres in the project.

Council's approval is subject to recommendations and comments of the Planning Commission, which will hold a special session next Monday night. Developers are hoping to install sewer and water lines this year, and rough in the streets.

In phase one, 66 apartments are planned and 29 single family units.

Phase two will have 82 apartments and 17 single family units.

Phase three calls for 66 apartments and 24 single units for families.

The complex will, when finished, have 30 one-bedroom apartments, and 16 three-bedroom units. The houses total 70, and they are planned on the perimeter with the apartments in the center. Extensive recreation facilities also are included.

Prof. Darvas explained the three phases in detail to Council and answered several questions from the officials. A city planning consultant also remarked favorably about the project.

Children are Home

Mrs. Herman Titley has had all of her children and grandchildren home over the past two-week period. Her daughter, Marian, and family, Mr. and Mrs. Howard Hittenrauch, and three children of Colorado, spent an extended visit due to a bicycle accident that son, Eric, had, making him a hospital patient for a time. The family was visiting Mr. Hittenrauch's parents in Jackson and the youngster was taken to a Jackson hospital.

Other guests of Mrs. Titley were Mr. and Mrs. Dorman Titley and two children of Winter Park, Fla.; Mr. and Mrs. Dale Titley and two sons of Mattoon, Ill., and Mr. and Mrs. Stewart Peck (Ruth) and three children of Birmingham.

POLICE BLOTTER

Michael H. Wolfe, failure to yield right of way to oncoming traffic, $16.

Jonathon H. Markle, Hazel Park, speeding, $22.

Charles Henry Holmes, Tecumseh, disobeyed red traffic light, $16.

Elmer Loren Krout, Tipton, passing on shoulder of roadway, $16.

Barbara Jane Wells, Tecumseh, defective exhaust system, $13.

Douglas Clarence Darel, Brooklyn, speeding, $18.

Kenneth Warren Brooks, Tecumseh, speeding, $18.

Kenneth Wayne Posey, Adrian, excessive noise (mufflers), $13.

Nancy Ann Brady, Tecumseh, speeding, $18.

James Charles Roland, Tecumseh, speeding, $23.

Alfred Lewis Nester, North Adams, speeding, $18.

Janelle Berlin, Clinton, no registration certificate, $13.

Peter Forgacs, Britton, speeding, $18.

Donald John Wells, Temperance, speeding, $18.

Philip Terrence Mobley, Tecumseh, speeding, $18; and excessive noise (muffler), $13.

Harry McKinley Stump, Brooklyn, improper overtaking on marked hill, $16.

Adah Gove, Tecumseh, wrong way on one-way street, $16.

Floyd Alvin Singer, Manitou Beach, no license on semi-trailer, $22.

Daniel P. Henning, Tecumseh, driving on expired operator's license, $13.

William Charles Wilke, Tecumseh, speeding, $18.

Gregory Russell Miller, Tecumseh, failed to stop in assured clear distance, $16.

Duaine E. Oliver, Tecumseh, speeding, $23.

Kenneth Leroy Kanous, Tecumseh, speeding, $18.

REAL ESTATE TRANSFERS

Jack Osburn to Mr. and Mrs. Francisco Garza of Venice, Calif., lot in Raisin Township.

William Powell to Mr. and Mrs. Francisco Garza of Venice, Calif., lot in Raisin Township.

Carl and Douglas Hintz to Mr. and Mrs. Frederick Bostedor of Britton, lot in Macon Township.

Abraham Realty Company to Mr. and Mrs. Daniel Raymond of Onsted, lot in Raisin Township.

Charles Spreeman to Mr. and Mrs. William Spreeman of Tecumseh, lot in Ridgeway Township.

C. K. Larned Company to Mr. and Mrs. Paul and Clifford Wolf of Tecumseh, lot in Tecumseh.

Cortland Larned, Jr., to Mr. and Mrs. Paul and Clifford Wolf of Tecumseh, lot in Tecumseh.

God Is My Landlord

"My philosophy is very simple. I like to design machinery, turn on the power, and see it work. I also like to tell people about the power of the gospel and see it work in their lives. Jesus was willing to become poor, that we through His poverty, might become rich. I don't feel that my brain made this money. I believe that the Lord made it possible for me to earn it, and I'm only returning to God what belongs to Him. My motto is: 'Not how much of my money do I give God, but how much of God's money do I keep for myself'."

This certainly is a living proof of the [illegible] Scripture text, "Seek ye first the kingdom of God, and His righteousness; and all these things shall be added unto you."

Harvey Fruehauf, the world's largest manufacturer of truck trailers, says:

"All my life I've found that the more I have given — of myself, my time and my money — the more I have been rewarded. Truly, what a person gives to others comes back to him severalfold: Nothing bears so great a harvest as a kind deed or a generous act."

Grove Patterson, Editor-in-Chief of the **Toledo Blade**, one of America's top newspapers, says:

"I watched the amazing tithing experiment conducted over several years by my friend, Perry Hayden. His demonstration of the power and importance of the translation into reality of the Biblical injunction concerning tithing, proved to be immensely impressive, and it is not astonishing to find that the experiment had not only nation-wide, but world-wide attention. Perry Hayden, a man with big ideas, put them to work with wide and impressive gestures. To millions, I suppose, tithing will mean something it could never have meant before."

Rev. Edward Escolme, Perry's pastor, says: "I tithe for the following reasons: (1) The practice of tithing is a recognition of God's absolute ownership of all things. (2) Tithing is a recognition of man's stewardship of the whole life. (3) Whenever the practice of tithing springs from the right motives it brings enrichment of life. Sometimes this enrichment is in material things, but not necessarily so. If God is glorified, and Christ our Lord exalted, there will be spiritual enrichment." . . .

Dr. Denzil Ridout of Toronto, Ontario, Canada, President of the United Stewardship Council of United States and Canada, says:

"I recall that the first time I met Perry Hayden was at a meeting of the United Stewardship Council, when he told us of his experiment in Christian tithing, through the sowing of that first cubic inch of wheat. He had just reaped his first 'crop'. During the years following, I watched with real interest the development of his partnership-with-God-program. I saw the crops and the tithes appear so bountifully each year.

"Then came the final reaping. I was privileged to ride with Mr. Hayden and the 'American Mother,' in that remarkable procession along the flag bedecked streets of Adrian. It was a fitting culmination to an enterprising endeavor in the Master's name. Returning to my home in Toronto, I brought a supply of the wheat with me. Some of it has already been planted by Canadians who are now following in the 'Wheat-way," as Tithers for the Kingdom.

"It is certain that everybody cannot start growing wheat as Perry Hayden did — but as Christian Stewards, we can all be as fruitful in our lives as the grains of wheat.

"The United Stewardship Council is composed of representatives of twenty - eight Protestant Churches, and has for its purpose the promotion of fuller acceptance of the principles of Stewardship. A new interest in this vital phase of the Christian life is appearing in all of the churches of North America. It is evident that the enlistment of our church members as Christian tithers, would more than supply all the needs for workers, and for financial support, to meet the amazing opportunities that confront the Church of the Living Christ in these transient and formative years.

(To Be Continued)

Bunge-Finnegan Nuptial Rites

The United Methodist Church was the setting for a double-ring ceremony uniting in marriage Eunice Ann Bunge and Christopher Steven Finnegan.

The Rev. Donald C. Porteous performed the ceremony Friday.

The parents of the couple are Mr. and Mrs. Edwin Bunge of 411 Center Dr., and Mr. and Mrs. ElRay Finnegan, 4385 Comfort Rd.

The bride was escorted to the altar by her father. She wore a street-length white lace dress, empire styled with a scoop neckline and long, tapered sleeves, and the back bodice featured a satin bow. A bow of satin held her bouffant illusion veil.

The bride wore a heart-shaped locket, a gift of the groom, and she carried a bouquet of white carnations.

Mrs. Michael C. Herbert was the matron of honor, attired in pink, with a corsage of white carnations trimmed in pink.

Michael C. Herbert was the best man.

A reception at the home of the groom's parents, was attended by 25 guests.

The bride and groom are graduates of Tecumseh High School, and Mr. Finnegan is employed at Ed's Standard Service. They will reside at 531 N. McKenzie St., Adrian.

Property Costing Center $1,428

Council approved selling a strip of land, 42 feet by 170 feet, to the Tecumseh Medical-Dental Center Monday eveing.

Cost was based on 20c per square foot and totaled $1,428. Additional property is being sought for expansion of the Center, next to Herrick Hospital.

Clinton Chatter

Mrs. Hazel Thompson and Mrs. Lawrence Van Giesen were at Fort Wayne, Ind., Saturday to visit their niece, Alice Van Giesen. Miss Van Giesen's parents, Mr. and Mrs. Wiley Van Giesen, of Detroit, were also visitors.

Meeting Sept. 2

Next meeting of City Council will be held Tuesday, Sept. 2.

City officials normally meet the first and third Mondays of each month, but, the first Monday in September is Labor Day.

Irene Merx, RN, is director of the new Hillhaven Convalescent Home in Adrian, near Bixby Hospital. An open house for the public will be held there Sunday afternoon.

Remember . . . for the rest of August

the original 20% discount clearance sale

On Full Size Chevys and Buicks

EXAMPLE: THIS NEW 1969

BUICK ELECTRA 225 4-DOOR

Complete with P.S., P.B., Automatic Transmission, Wheel Covers, Fiberglass Belded, White Sidewalls, Factory Air Conditioning, Custom Vinyl Roof, Other Features.

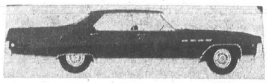

REGULAR LIST PRICE

$5,088.00

Our Sale Price — $4,070.00

YOU CAN FIGURE YOUR OWN DEAL. JUST SUBTRACT 20% FROM THE GOVERNMENT REQUIRED FACTORY INSTALLED LABEL.

Over 60 New 1969 Buicks & Chevys to Choose From

SCHNEIDER

CHEVROLET—BUICK, INC.

1111 W. CHICAGO, TECUMSEH PHONE 423-2840

Adams' Chiropractic Clinic

will be closed Aug. 21-27 while Dr. S. E. Adams attends an educational seminar at Palmer College of Chiropractic at Davenport, Iowa.

The office will reopen as usual on Aug. 28.

What a Way to Go BACK TO SCHOOL

Brand Name School Clothes For All Boys

STA-PREST SPORT SHIRTS BY ARROW, McGREGOR, PURITAN, DONEGAL AND CAMPUS.

STA-PREST SLACKS BY LEVI AND HAGGAR.

JACKETS BY McGREGOR, PURITAN, GREEN BAY AND OTHERS.

SWEATERS BY ARROW, McGREGOR, PURITAN, JANTZEN & CAMPUS.

GREEN'S Men & Students Apparel

DOWNTOWN TECUMSEH

Boys Sizes 6-20

Regulars - Slims Huskies

Lower Level

Betty Chormann Weds Robert Hoekstra

In a candlelight service Saturday evening, Betty Jane Chormann and Robert Eldon Hoekstra were united in marriage by the Rev. G. P. Dobberfuhl at St. John's Lutheran Church in Adrian.

The bride is the daughter of Mrs. Frederick Chormann of Adrian, and the late Mr. Chormann. Parents of the bridegroom are Frank Hoekstra, 505 N. Pearl St., and the late Mrs. Marjorie Hoekstra.

Preceding the ceremony, Everett Waugh of Adrian sang "O Perfect Love"; and as the couple knelt at the altar, "The Wedding Benediction" and "The Lord's Prayer". Offering the organ nuptials was Mark Kieswetter of Adrian.

Given in marriage by her uncle, Chester Chormann, of Dunedin, Fla., the bride approached the altar in a floor length fitted gown of Cluny lace designed with a scoop neckline and long tapered sleeves.

The satin train flowed from the shoulders into chapel length, and was accented with self-rose-buds. Her cathedral length illusion veil was held by a crown of imported silk covered petals, adorned with mother-of-pearl sequins and lace orange blossoms.

She carried a cascade arrangement of gardenias and ivy.

Mrs. Otis DeLine of Adrian was her sister's matron of honor. The attendants were Mrs. Robert Tittle of Tarzana, Calif., sister of the bride; Mrs. Wallace Rinehart of Adrian, Mrs. John Penterics, and her niece, Mrs. Richard Beasley.

The bride chose Grecian styled gowns for her attendants of white chiffon with a full flowing chiffon cape. The fitted gowns were sleeveless fashioned with scoop neckline, and a band of white beading accented the empire waist and the shouldering of the cape.

Their headpieces were crowns of silk-covered petals accented with Venice lace and baby pearls.

The matron of honor wore a crown that held a bouffant illusion veil. The attendants all wore opera-length gloves and carried cascade arrangements of white glamelias intertwined with gold tinted roses.

Lisa Henfling was the flower girl, and her gown, made by Mrs. Doris VanSickle was almost identical to the attendants.

LaVerne Easter of Swartz Creek, served as best man. The groomsmen were Charles Hensen, William Chormann of Adrian and Richard Chormann of Kalamazoo, brothers of the bride, and John Penterics.

Junior ushers were Jeffrey Block and Douglas Dillon. The ring bearer was Roger Etter, Jr., of Adrian.

The wedding reception was held at the Tecumseh Country Club with 200 guests attending. The bride's mother entertained at a rehearsal dinner on Friday evening.

Mrs. Hoekstra is a 1946 graduate of Adrian High School and is employed as secretary to the Plant Manager at the Fisher Body plant.

Mr. Hoekstra graduated from Tecumseh High School in 1944, attended Michigan State University and is Assistant Manager of the Wholesale Division of Tecumseh Products.

The couple are taking a Nassau honeymoon and upon their return will reside at 901 River Acres Dr.

MRS. ROBERT E. HOEKSTRA

MRS. JAMES C. LAWSON

James C. Lawsons Honeymoon in East

Mr. and Mrs. James C. Lawson are honeymooning in the East following their marriage Saturday, in the United Methodist Church.

Deborah Lynne Purkey and James Craig Lawson were married in a ceremony performed at 2 p.m. by the Rev. Donald C. Porteous, pastor of the church, and the Rev. Julian Gresham, former pastor of the First Presbyterian Church. The altar setting was decorated with two Doric columns, entwined with fresh greens.

The bride is the daughter of Mr. and Mrs. Donald F. Purkey, 525 N. Occidental, and the groom is the son of Mr. and Mrs. Victor Lawson, Jr., 508 Cairns St.

Escorted to the altar by her father, the bride wore an empire gown of organza and Venice lace, featuring full Juliet sleeves of organza and a high-necked bodice of lace. The organza skirt and detachable chapel train were trimmed in matching lace.

The bride's fingertip blusher and floor-length veil were secured by a tiara of lace and she carried a cascade of gardenias and stephanotis.

The bridal attendants were Joanne Hall, of Ypsilanti, maid of honor; and bridesmaids, Susan Gresham, Donna Purkey, sister of the bride; junior bridesmaids, Pamela and Betsy Purkey, sisters of the bride, and flower girl, Shelley Purkey, cousin of the bride.

The attendants were gowned alike in floor-length voile, yellow and white striped and printed with tiny orange flowers and lime green stems. They were styled with double-puffed sleeves, and lace-edged stand-up collars and sashed in yellow or lime green.

Fresh daisies formed their headdresses and each carried a parasol, of material matching her dress, with orange century lilies and daisies cascading down the handle.

The attendants' gowns and parasols and the bride's veil were made by Mrs. George Halberstadt.

The best man was Drake Serges, of Flint, a college friend of the groom and the ushers were James McClain, Muskegon; John Bancroft, Holt; Henry Mensing and Robert Lawson, brother of the groom.

The ring bearer was Greg Shafer, of Saline, cousin of the bride.

A reception was held at the church Fellowship hall, immediately after the ceremony, where light desserts were served. Later a buffet dinner, hosted by the bride's parents, and catered by Mr. and Mrs. David Simpson, was attended by members of the wedding party.

Those assisting at the afternoon reception, hosted by Mr. and Mrs. Earl Baldwin, were Mrs. Jerry Forsyth, Diane Lake, Dee Ellis, Linda Oberlin, Mrs. Robert Williamson and Mrs. John Bancroft.

The bride is a graduate of Tecumseh High School and is a junior at Michigan State University. She has been employed for the summer at The Herald.

The groom is a graduate of Tecumseh High School, a 1969 graduate of Alma College. He will teach in Perry Public Schools and assistant coach in football and JV basketball.

Mr. and Mrs. Lawson will reside at Spartan Village, E. Lansing.

The groom's parents hosted a rehearsal dinner at the Rock Inn, Friday evening.

Couple Are Wed by Candlelight

Sharon Kay Dicks and Charles Trickey, III, exchanged nuptial vows in a candlelight ceremony in the First Presbyterian Church, Saturday evening, before the Rev. Leslie W. Miller.

The bride is the daughter of Mr. and Mrs. Harlan L. Dicks, 4460 Macon Rd., and the groom is the son of Mr. and Mrs. Charles Trickey, Jr., 9431 Tonnebergeg Dr.

Mrs. Fred Oberlin was the organist and W. Edward Lape, Jr., of Hillsdale, was the soloist.

As she approached the altar with her father, the bride wore an empire gown of white dotted swiss, styled with long bishop sleeves. A ruffled lace jabot trimmed the bodice, and high neckline. A chapel train was attached by small bows at the back.

Matching lace and organza petals, trimmed with rhinestones and pearls held the bride's elbow-length veil, and she carried a bouquet of yellow rosettes.

Mrs. Jan Radke, of Dearborn, was her sister's matron of honor and the bridesmaids were Mrs. Gary Peterson, Pamela Pryor, Lincoln Park; and April Trickey, sister of the groom.

The bride's attendants were gowned alike in yellow dotted swiss over taffeta, empire styled with high neckline, long sleeves and lace-trimmed cuffs.

Donald Esterline, of Adrian, was the best man and the ushers were Kevin Trickey, brother of the groom, William Rumsey, of Hillsdale, and Michael Wall, of Ann Arbor.

A reception at the IOOF Hall was hosted by Mr. and Mrs. Robert Beeston and Mr. and Mrs. Richard Fielder.

The bride will be a senior at Eastern Michigan University this fall, and the groom is a graduate of Eastern Michigan University, and will enter Wayne State University Law School this fall.

Upon their return from a wedding trip to New York City, Mr. and Mrs. Trickey, III, will reside at H-10 Pinegrove Terrace, Ypsilanti.

The groom's parents entertained at a rehearsal dinner at their home Friday evening.

MRS. CHARLES TRICKEY, III

WALLPAPER — HUNDREDS OF COLORS, PATTERNS, ETC.
WINDOW SHADES — CUSTOM CUT FOR ANY WINDOW
DuPONT PAINT — EVERY COLOR, ALL PAINT SUPPLIES.
Hite Hardware Downtown Tecumseh - 423-2870

Cheryl Natterstad - Lincoln Lloyd Wed

Cheryl Ann Natterstad, daughter of Mr. and Mrs. Clarence Natterstad, Occidental Hwy., and Lincoln F. Lloyd, Jr., son of Mr. and Mrs. Lincoln F. Lloyd, Sr., Dundee, were united in marriage Saturday at Grace Evangelical Lutheran by the Rev. Kenneth Strack.

Mrs. Arthur Dunham of Dundee was the soloist, accompanied by Mrs. Earl Mason.

Mr. Natterstad gave his daughter in marriage. She wore a slipper length gown of delustered satin with iridescent motif and large puffed sleeves to the cuff. Her chapel train was embossed with mother-of-pearl.

Her chapel length veil was secured to a petal cluster of aurora crystals. Her gown and headpiece were made by Mrs. George Halberstadt.

She carried a white Bible with Rubrum lilies and tangerine rosebuds and ivy on top and wore a necklace of aurora crystals.

Vicki Natterstad was her sister's maid of honor and the bridesmaids were Kathy Hall, cousin of the bride and Linda Lloyd, sister of the groom.

Junior bridesmaid was Tamara Downing, the bride's cousin, in a gown of nile green, fashioned as the bridesmaids'.

They were attired in floor length sleeveless princess styled gowns of avocado rose patterned brocade, also made by Mrs. Halberstadt.

They wore fabric-covered petals with blusher veils attached, made by Mrs. Halberstadt and carried mid-century lilies and tangerine rosebuds in cascade arrangements.

Dana Marlow, the groom's niece, was flower girl and Jeff Marlow, the groom's nephew, was the ring bearer. Richard Lloyd, the groom's brother, Dundee, was a junior usher.

Also assisting in seating the 200 guests were David Natterstad, the bride's brother and Richard Schultz.

A reception was held in the church social rooms before the couple left for Higgins and Houghton Lake resort area for 10 days.

The bride, a 1965 graduate of Tecumseh High School, will receive her degree from Eastern Michigan University in January and expects to be a teacher.

The groom, a 1963 graduate of Dundee High School, is assistant cashier and branch manager with the United Savings Bank.

The rehearsal dinner was held at the home of Mr. and Mrs. Merlyn Downing.

MRS. LINCOLN F. LLOYD, JR.

elegance Is a
FORMAL
matter at
GREEN'S
Downtown Tecumseh
You can rent that special look, in the smartest styles.
■ Tuxedos
■ Dinner Jackets
■ Summer Formals
■ Cutaway
■ Stroller
■ Full Dress
■ Accessories

Recreational Girls Laugh It Up

A skit impersonating the Lawrence Welk show, by the girls from the Parks and Recreation Department, provided "lots of fun and laughs" and made the Senior Citizens' day more pleasant, last Thursday, according to Mrs. Verdi Skinner.

There were 80 present including eight guests from Coldwater and Bradenton, Fla., for the business meeting and potluck dinner.

Cards and Bingo games were played and prizes awarded.

Mrs. William Hotrum and Mrs. Sally Wheeler are named to the committee to arrange the Aug. 21 meeting.

—o—

Does The Herald Have Your Photo?

TECUMSEH
STOCK BROKER
ERNEST H. OLIVER
133 W. Chicago 423-3760
Branch:
James C. Butterfield, Inc.

THIS WAY TO A PERFECT... VACATION

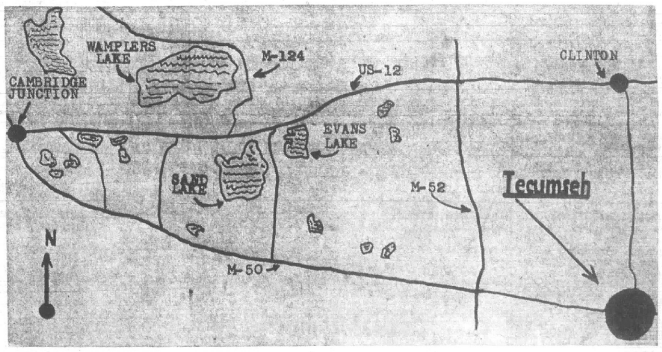

The city of Tecumseh extends an invitation to our neighbors in the Irish Hills to visit and shop in Tecumseh. Tecumseh offers the closest and most complete shopping center for resorters in the Irish Hills. A beautiful community of 8,500 awaits just minutes east of vacationland.

GREEN'S MEN'S AND BOYS' WEAR: FEATURING THE FINEST IN NATIONALLY NAMED BRANDS OF BOYS' AND MEN'S WEAR.

J. L. LAWSON TV AND APPLIANCES: WE COVER THE MAP ON SALES AND SERVICE. 423-2963.

EGGLESTON'S JEWELRY: COMPLETE WATCH AND JEWELRY REPAIR. DOWNTOWN TECUMSEH.

ONE HOUR MARTINIZING: SHIRTS LAUNDERED FOR 24c WITH $1 CLEANING ORDER.

A & W ROOT BEER: AN ISLAND OF REFRESHMENT AT 809 W. CHICAGO BLVD.

TECUMSEH OFFICE SUPPLY: "SERVICE IS OUR TRADEMARK". CLOSED FRIDAY AT 5 P.M. AND SATURDAYS.

UNITED SAVINGS BANK OF TECUMSEH: FRIENDLY, COMPLETE BANKING SERVICE.

OSBORNE'S DEPARTMENT STORE: "CLOTHE THE FAMILY FOR LESS".

HOLMES PHARMACY: OPEN SEVEN DAYS A WEEK. PACKAGE LIQUOR DEALER.

GASTON'S JEWELRY: COMPLETE JEWELRY LINE, DOWNTOWN TECUMSEH.

KEN-RAY DRUGS: EVERYTHING FOR LESS AT KEN-RAY IN DOWNTOWN TECUMSEH.

CALHOUN'S SCHOOL OF AVIATION: AUTHORIZED PIPER FLITE CENTER. MEYERS AIRPORT. 423-7600. INTRODUCTORY LESSON $5.

CAL'S TOG SHOP: LADIES' FASHIONS IN BEAUTIFUL DOWNTOWN TECUMSEH.

FLANDERS MUSIC STORE: FOR THE SWEETEST VACATION SOUNDS AROUND GO TO FLANDERS.

BALDWIN HARDWARE: COMPLETE LINE OF HARDWARE FOR VACATIONERS. ON THE BOULEVARD IN TECUMSEH.

LES DALLAS DODGE-RAMBLER: CHRYSLER BOATS AND MOTORS — NIMROD CAMPING TRAILERS.

A & P FOOD STORE: SUPER MARKET ON N. EVANS ST., TECUMSEH.

KROGER STORE: LARGE SUPER MARKET AT WEST EDGE OF TECUMSEH.

LENAWEE FUELS: PURE OIL PRODUCTS. 423-4770

R. S. MOORE LUMBER: TECUMSEH CENTER FOR BUILDING MATERIALS.

VAN-MERS DEPARTMENT STORE: SHOES AND CLOTHING FOR THE ENTIRE FAMILY. FREE PARKING.

WRIGHT'S PHARMACY: SAUNDERS CANDY.

GAMBLES: BOATS, OUTBOARD MOTORS, FISHING AND CAMPING EQUIPMENT, FURNITURE, MAJOR APPLIANCES, HARDWARE. DOWNTOWN TECUMSEH.

THE CHICKEN BASKET: 306 N. EVANS ST. JUST DIAL 423-2750. YOUR ORDER WILL BE READY TO PICK UP WHEN YOU ARRIVE.

SHOPPING DIRECTORY FOR TECUMSEH
MOST BUSINESSES OPEN UNTIL 9 P.M. FRIDAYS

Legal Notices

MORTGAGE SALE

Default has been made in the conditions of a mortgage made by J. W. WOODS and VERSIE M. WOODS, his wife, to CITIZENS MORTGAGE CORPORATION, a Michigan corporation, Mortgagee, dated October 10, 1968, and recorded on October 15, 1968, in Liber 524, on page 351, Lenawee County Records, Michigan, and assigned by said Mortgagee to KEYSTONE SAVINGS ASSOCIATION by an assignment dated October 29, 1968, and recorded on November 7, 1968, in Liber 525, on page 149, Lenawee County Records, Michigan, on which mortgage there is claimed to be due at the date hereof the sum of Twelve thousand two hundred fifty-seven and 96/100 Dollars ($12,257.96), including interest at 6¾% per annum.

Under the power of sale contained in said mortgage and the statute in such case made and provided, notice is hereby given that said mortgage will be foreclosed by a sale of the mortgaged premises, or some part of them, at public vendue, at the Circuit Court House, Adrian, Michigan, at 10 o'clock a.m., local time, on November 7, 1969.

Said premises are situated in City of Adrian, Lenawee County, [illegible] are described as: **Lot 15, Block 1, A. J. Comstock's Eastern Addition to Adrian No. 2, City of Adrian, a part of the Northwest Fractional ¼ of Section 1, Town 7 South, Range 3 East, according to the Plat thereof as recorded in Liber 41 of Deeds, Page 796, Lenawee County Records.**

The length of the period of redemption for such sale will be 6 months.

Dated: August 7, 1969.

KEYSTONE SAVINGS ASSOCIATION
Assignee of Mortgagee.
Levin, Levin, Garvett and Dill,
Attorneys for Assignee
1250 Penobscot Building,
Detroit, Michigan 48226.
8-7—10-30

ORDER OF PUBLICATION
General

STATE OF MICHIGAN, Probate Court for the County of Lenawee.

Estate of EFFA L. SAGE, Deceased.

No. 28,923

It is Ordered that on Monday, the 8th day of September, 1969, at 11:00 a.m., in the Probate Courtroom, in Adrian, Michigan a hearing be held on the petition of Manufacturers National Bank of Detroit, Robert F. Sage and Emmett E. Eagan for construction of decedent's Will.

Publication and service shall be made as provided by Statute and Court Rule.

Dated: July 30th, 1969.

MAURICE SPEAR,
Judge of Probate.

A True Copy
MARIE A. McNULTY
Probate Register
Miller, Canfield, Paddock and Stone,
Attorneys for Petitioners
2500 Detroit Bank & Trust Bldg.,
Detroit, Michigan 48226 8-1—22

ORDER OF PUBLICATION
General

STATE OF MICHIGAN, Probate Court for the County of Lenawee.

Estate of CHARLES F. SAGE, Deceased.

No. 27,033

It is Ordered that on Monday, the 8th day of September, 1969, at 11:00 a.m., in the Probate Courtroom, in Adrian, Michigan a hearing be held with respect to the Sixth Account of Manufacturers National Bank of Detroit, Emmett E. Eagan and Robert F. Sage, as Co-Executors of the Will of Charles F. Sage, deceased, and the petition for allowance of this Sixth Account and for an extension of time within which to close this estate.

Publication and service shall be made as provided by Statute and Court Rule.

Dated: July 30th, 1969.

MAURICE SPEAR,
Judge of Probate.

A True Copy
MARIE A. McNULTY
Probate Register
Miller, Canfield, Paddock and Stone
Attorneys for Co-Executors
2500 Detroit Bank & Trust Bldg.,
Detroit, Michigan 48226 8-1—22

ORDER OF PUBLICATION
General

STATE OF MICHIGAN, Probate Court for the County of Lenawee.

Estate of CARRIE L. STEINER, Deceased.

It is Ordered that on Monday, the 8th day of September, 1969, at 9:30 a.m., in the Probate Courtroom, in the City of Adrian, Michigan a hearing be held on the petition of Herrick Memorial Hospital for appointment of an administrator, and for a determination of heirs.

Publication and service shall be made as provided by Statute and Court Rule.

Dated: August 6, 1969.

MAURICE SPEAR,
Judge of Probate.

A True Copy
MARIE A. McNULTY
Probate Register
Beardsley & Forsthoefel,
Attorneys for Petitioner
102 North Maumee Street
Tecumseh, Michigan 8-14—28

Don't miss the Wild West Savings Show during our 86th Kroger ANNIVERSARY 86th

Copyright 1969, The Kroger Co.

ASSORTED FLAVORS FAYGO OR
Big K Pop
16-Fl Oz Btl **8¢** NO DEPOSIT NO RETURN
Limit 10 Btls With Coupon And $5.00 Purchase Or More

JUMBO ROLL
JUMBO
Bounty Towels
JUMBO ROLL **15¢**
Limit 1 With $5.00 Purchase Or More

KROGER
Grade 'A' Large Eggs
DOZEN **49¢**

ALL WHITE

VALUABLE COUPON
With Coupon & $5.00 Purchase Or More
ASST. FLAVORS FAYGO OR
Big K Pop
16-FL OZ BTL 8¢ LIMIT 10
Coupon Expires Sat., Aug. 23, 1969.
Limit One Coupon Per Customer.

VALUABLE COUPON
With Coupon & $5.00 Purchase Or More
FREEZE DRIED COFFEE
Taster's Choice
8-OZ JAR 99¢ LIMIT ONE
Coupon Expires Sat., Aug. 23, 1969.
Limit One Coupon Per Customer

VALUABLE COUPON
With Coupon & $5.00 Purchase Or More
FINAL TOUCH
Fabric Softener
33-OZ BTL 44¢ LIMIT ONE
Coupon Expires Sat., Aug. 23, 1969.
Limit One Coupon Per Customer

VALUABLE COUPON
With Coupon & $5.00 Purchase Or More
JUMBO
Bounty Towels
JUMBO ROLL 15¢ LIMIT ONE
Coupon Expires Sat., Aug. 23, 1969.
Limit One Coupon Per Customer.

KROGER CRACKERS
Soup Zoo 3 1-LB BOXES $1

KROGER REG OR HONEY
Grahams 3 1-LB BOXES $1

QUALITY CHEKD HI-LO OR KROGER
Lowfat Milk
GAL **79¢**

REG OR INSTANT
Kroger Puddings
PKG **7¢**

COUNTRY OVEN
Cinnamon Rolls
9-CT PKG **19¢**

JOHNSON & JOHNSON
Cotton Buds 88-CT PKG **44¢**
TONI-REFILL $2.95 SIZE
Scatter Perm $1.66
$2.29 SIZE 60-CT
Pal Vitamins $1.44
BAND AID 73¢ SIZE 45-CT
Plastic Strips 59¢

KROGER FROZEN SWEETENED OR UNSWEETENED
Orange Juice
6 6-OZ CANS $1

COPYRIGHT 1969—THE KROGER CO.
QUANTITY RIGHTS RESERVED. PRICES ITEMS AND COUPONS EFFECTIVE THRU SATURDAY, AUGUST 23, 1969.

KROGER GROUND BLACK
Pepper 4-OZ CAN 29¢
EMBASSY SALAD EVERYDAY LOW PRICE
Dressing QT JAR 33¢
KROGER LIQUID EVERYDAY LOW PRICE
Sweetener 6-OZ BTL 39¢

15¢ OFF LABEL
Bold Detergent
3-LB 1-OZ 68¢

20¢ OFF LABEL
Joy Liquid Detergent
QT BTL 59¢

Therm-O-Ware Close-Out Sale!

REGULAR 39¢
Cups, Bowls, Steins
Now 3 FOR $1
WHILE THEY LAST...
HURRY, COMPLETE YOUR SET NOW.
ALSO LOW PRICES ON COMPANION PIECES

Dairy Specials
DR. GAYMONT **Lowfat Creamed Cottage Cheese** 15-OZ CTN 25¢
KROGER **Half & Half** PINT 29¢
DR. GAYMONT **Sour Supreme** 16-OZ CTN 33¢
EATMORE SOFT **Margarine** 1-LB PKG 33¢
KRAFT LONGHORN **Colby Cheese** 1-LB PKG 85¢
FRIGO SHREDDED **Pizza Cheese** 8-OZ PKG 49¢
KROGER **Biscuits** 10-CT TUBE 8¢

Frozen Food Specials
PACKER LABEL **French Fries** 3 2-LB PKGS $1
JOHN'S **Pizza** 3-PK 18-OZ 88¢
SWANSON CASSEROLE **Dinners** 2 PKGS 69¢
LARRY'S POORBOY **Sandwiches** 2-CT PKG 79¢
TASTE-O-SEA FROZEN **Seafood Platter** 9-OZ PKGS 49¢
RICH'S **Spoon & Serve** 11-OZ PKG 33¢

Bakery Specials
KROGER WHITE **Giant Bread** 4 1-LB 8-OZ LOAVES $1
KROGER FLAKE OR COMBO PAK **B&S Rolls** 12-CT PKG 29¢
KROGER ICED RAISIN **Bread** 3 1-LB LOAVES $1
COUNTRY OVEN **Crullers** 3 6-CT PKGS $1
SANDWICH OR WIENER **Kroger Buns** 12-CT PKG 29¢

50 TOP VALUE STAMPS with coupon & purchase of SIX 9-OZ OR 10-OZ KROGER FROZEN VEGETABLES — Kroger COUPON EXPIRES SAT., AUG. 23, 1969 10
50 TOP VALUE STAMPS with coupon & purchase of ONE 2-LB PKG CHEF DELIGHT CHEESE SPREAD — Kroger COUPON EXPIRES SAT., AUG. 23, 1969 11
50 TOP VALUE STAMPS with coupon & purchase of ONE JELLY, LEMON OR STRAWBERRY COUNTRY OVEN ROLLS — Kroger COUPON EXPIRES SAT., AUG. 23, 1969 12
50 TOP VALUE STAMPS with coupon & purchase of ONE 200-FT ROLL REYNOLDS ALUMINUM WRAP — Kroger COUPON EXPIRES SAT., AUG. 23, 1969 13
50 TOP VALUE STAMPS with coupon & purchase of 3-LBS OR MORE ONIONS — Kroger COUPON EXPIRES SAT., AUG. 23, 1969 14
50 TOP VALUE STAMPS with coupon & purchase of 69¢ OR MORE TOMATOES — Kroger COUPON EXPIRES SAT., AUG. 23, 1969 15
50 TOP VALUE STAMPS with coupon & purchase of 69¢ OR MORE GRAPES — Kroger COUPON EXPIRES SAT., AUG. 23, 1969 16

SPRAY **Calm Deodorant** 5-OZ CAN 73¢
F.D.S. FEMININE **Deodorant Spray** 3-OZ CAN $1.29
LIQUID **Prell Shampoo** 7-OZ BTL 77¢
ORAL ANTISEPTIC **Colgate 100 Mouthwash** 12-OZ BTL 77¢
KLEENEX BOUTIQUE **Facial Tissue** 140-CT BOX 28c
KLEENEX **Dinner Napkins** 50-CT PKG 27c
SILVER FLEECE **Sauer Kraut** NO. 2½ CAN 26c
CHUNK BEEF **Alpo Dog Food** 14½-OZ CAN 26c

ANNIVERSARY SALE

Open Sunday 10 a.m. to 4 p.m.

We're having a Wild West Savings Show to celebrate the opening of the first Kroger store in 1883—the same year, incidentally, that Buffalo Bill staged his first Wild West show. Although Buffalo Bill's shows have long since disappeared, Kroger's going stronger than ever because year after year after year Kroger continues to offer Everyday Low Prices . . . Weekly Sale-Price Specials . . . Tenderay Brand Beef . . . Sunrise-Fresh Produce . . .

PLUS TOP VALUE STAMPS

KROGER TENDERAY BRAND BEEF

REGULAR **Smoked Ham** FULL SHANK HALF **57¢** LB
BUTT PORTION LB 59¢

U.S. CHOICE TENDERAY **Steak Sale**
Rib **99¢** LB | Chuck **69¢** LB

¼ SLICED **Pork Loin Pork Chops** **79¢** LB

USDA CHOICE

COUNTRY CLUB **Canned Ham** 10 LB CAN **$7.99** SLICED $8.49

FRYERS **3 Legged Double Breasted** **37¢** LB

PORK BUTT **Steak or Roast** LB **79¢**
BONELESS ROAST **Leg O' Pork** LB **95¢**

Sliced Bacon Specials
SLICED BACON **Serve n' Save** LB **85¢**
SLICED BACON **Country Style** LB **79¢**
SLICED BACON **Kwick Krisp** LB **89¢**
SLICED BACON **Kroger Vac Pac** LB **99¢**
SLICED BACON **Hygrade's W. Va.** 1-LB PKG **$1.09**

Seasoning Meats
BACON **Ends & Pieces** LB **39¢**
Bacon Squares LB **69¢**
Jowl Bacon LB **59¢**

Sea Food Specials
SEA PAK KRISPY **Fried Fish Steaks** 10-CT BOX **99¢**
SEA PAK **Fish & Chips** 2 LB PKG **$1.15**
SEA PAK **Fish Sticks** 14-OZ PKG **55¢**

Fres-Shore
FRES-SHORE OCEAN **Perch Fillets** 2½ LB PKG **99¢**
FRES-SHORE **Cooked Shrimp** 10-OZ PKG **99¢**
FRES-SHORE KRISPY FRIED COD OR **Perch Steaks** LB **65¢**
FRES-SHORE KRISPY FRIED **Fish Cakes** LB **49¢**

Boneless Cuts Of Distinction
U.S. Choice Tenderay
BONELESS **Rib Steak** LB **$1.39**
BONELESS **Strip Steak** LB **$2.39**
BONELESS **Hotel Steak** **$2.29**
BONELESS **Delmonico Steak** LB **$2.39**
BONELESS **Ranch Steak** LB **$1.29**
BONELESS **Whole Rib Eye** LB **$2.29**
BONELESS ROLLED OR **Flat Briskets** LB **99¢**

E-Z CARVE **Rib Roast** LB **99¢**
BONELESS **Boston Roll** LB **$1.09**

Double Stamps Every Wed.

PURPLE **Prune Plums** 3 LBS **79¢**
SWEET **Nectarines** 10 FOR **99¢**
BARTLETT **Pears** 10 FOR **89¢**
5 SIZE MELONS **Honeydews** EACH **79¢**

27 SIZE **California Cantaloupe** **39¢** each

sunrise FRESH **Fresh Peaches** 4 LBS **89¢**

SELECT HUSKED **Sweet Corn** 6 EARS **39¢**
SELECT **Cucumbers** . . . . Each 9c
FRESH **Cabbage** 2 LBS **29¢**
165-COUNT **Lemons** DOZEN **89¢**

D'Lishus Drinks 3 ½-GALS **$1**

Seedless Grapes **29¢** lbs.

JUMBO **Whole Watermelon** EACH **67¢**

U.S. NO. 1 **Potatoes**
Idahos 10-LB BAG **97¢** | Michigan 20-LB BAG **97¢**

sunrise FRESH

Kroger

50 TOP VALUE STAMPS with coupon & purchase of ANY 3-LB PACKAGE FLAVOR SEAL GROUND BEEF — Kroger COUPON EXPIRES SAT., AUG. 23, 1969. 1

50 TOP VALUE STAMPS with coupon & purchase of ANY 2 PKGS SIRLOIN, T-BONE, PORTERHOUSE STEAKS — Kroger COUPON EXPIRES SAT., AUG. 23, 1969. 2

50 TOP VALUE STAMPS with coupon & purchase of ANY 2 PKGS FRYER LEGS, BREASTS, THIGHS OR DRUMSTICKS — Kroger COUPON EXPIRES SAT., AUG. 23, 1969. 3

50 TOP VALUE STAMPS with coupon & purchase of ANY 2 CENTER CUT HAM SLICES OR ROASTS — Kroger COUPON EXPIRES SAT., AUG. 23, 1969. 4

50 TOP VALUE STAMPS with coupon & purchase of ONE 3½-OZ KROGER INSTANT TEA — Kroger COUPON EXPIRES SAT., AUG. 23, 1969 5

50 TOP VALUE STAMPS with coupon & purchase of ONE 28-OZ BTL KROGER BARBECUE SAUCE — Kroger COUPON EXPIRES SAT., AUG. 23, 1969 6

50 TOP VALUE STAMPS with coupon & purchase of 12 PACKAGES DRINK AID — Kroger COUPON EXPIRES SAT., AUG. 23, 1969 7

50 TOP VALUE STAMPS with coupon & purchase of 6 PACKAGES ZANY ZOO — Kroger COUPON EXPIRES SAT., AUG. 23, 1969 8

50 TOP VALUE STAMPS with coupon & purchase of ANY 2 PKGS KROGER PEGBOARD NUTS — Kroger COUPON EXPIRES SAT., AUG. 23, 1969 9

COLLEGE INN **Chicken Ala King** 10½-OZ CAN **53¢**
KROGER **Rice Puffs** 2 6-OZ PKGS **49¢**
KROGER **Wheat Puffs** 2 6-OZ PKGS **49¢**
STOKELY **Harvard Beets** 16-OZ CAN **27¢**
STOKELY **Fruit Cocktail** 303 CAN **24c**
STAR-KIST FROZEN **Tuna Casserole** 2 7-OZ PKGS **49¢**
BAYS **English Muffins** 6-CT PKG **29¢**
REAMES FROZEN **Homestyle Noodles** 8-OZ PKG **35¢**

Army Recruit at Ft. Knox

Army Pvt. Scott C. Edwards is assigned to Company B, 11th Battalion, 4th Brigade at Ft. Knox, Ky., in the United States Army Training Center, Armor (USATCA).

Following the completion of basic training, Pvt. Edwards, son of Mr. and Mrs. Lowell Edwards, 500 N. Maiden Lane, will receive at least an additional eight weeks of either advanced instruction or on-the-job training to qualify him in a specialized military skill.

Too Late Now

Howard Sullins, 34, Adrian, was given a summons by Clinton State Police, when his automobile struck the rear of another vehicle driven by Thelma Vehmier, 44, of Palmyra.

Mrs. Vehmier was treated for bruises at Herrick Memorial Hospital.

The collision occurred at 3:45 p.m., Friday, on Russell Rd. at M-52.

LEGAL NOTICE

ORDER OF PUBLICATION
General

STATE OF MICHIGAN, Probate Court for the County of Lenawee.

Estate of FRANK K. SMITH, Deceased.

No. 24,900

It is Ordered that on Monday, the 8th day of September, 1969, at 11:00 a.m., in the Probate Courtroom, in Adrian, Michigan a hearing be held on the petitions of Curtis M. Brown, Jens K. F. Touborg and Edward C. Boss, trustees, for allowance of their Eighth Account as Trustees of the trust for the benefit of Jane Ellen Smith Fischer and their Ninth Account as Trustees of the trust for the benefit of George K. Smith, under the Will of Frank K. Smith, deceased, and for fees.

Publication and service shall be made as provided by Statute and Court Rule.

Dated: July 30th, 1969.

MAURICE SPEAR,
Judge of Probate.

A True Copy
MARIE A. McNULTY
Probate Register
Miller, Canfield, Paddock and Stone
Attorneys for Trustees
2500 Detroit Bank & Trust Bldg.,
Detroit, Michigan 48226 8-1—22

ORDER OF PUBLICATION
General

STATE OF MICHIGAN, Probate Court for the Court of Lenawee.

Estate of JOHN F. MARINE, Deceased.

It is Ordered that on Monday, the 15th day of September, 1969, at 9:30 a.m., in the Probate Courtroom, Courthouse, Adrian, Michigan a hearing be held on the petition of Allen Cutler, Executor, for allowance of his final account.

Publication and service shall be made as provided by Statute and Court Rule.

Dated: August 14th, 1969.

MAURICE SPEAR,
Judge of Probate.

A True Copy
MARIE A. McNULTY
Probate Register
Robert L. French,
Attorney for Estate
115 South Pearl Street
Tecumseh, Michigan 8-21—9-4

BUSINESS & PROFESSIONAL Directory

PHYSICIANS
R. F. HELZERMAN, M.D.
112 South Ottawa St.
Tecumseh, Michigan
Office Hours 1 to 4 p.m. daily except Thursday and Sunday. No evening office hours. Business Phone 423-7175 — Home 423-2614.

DR. R. J. BOWERS
Optometrist
Office hours 9 a.m. to 5 p.m. Closed Thursdays. Evenings by appointment only. 134 W. Chicago Blvd., Tecumseh Office Ph. 423-7120 — Res. Ph. 423-3371

OSTEOPATHIC PHYSICIANS
DR. E. E. MILLER, D.O.
900 W. Chicago Blvd. (Mull Building) Hours by appointment: Mon. thru Fri. 9:30 a.m.-12 noon; 1 to 5 p.m. Sat. 9:30 a.m.-12 noon; Phone: Res. 263-4071 — Office 423-3032.

CHIROPRACTORS
TECUMSEH CHIROPRACTIC CLINIC
DR. W. C. ELWARTOWSKI
Cor. of S. Pearl and W. Chicago Blvd. Residence and office phone 423-7360
Mon., Wed., and Fri., 'til 9 p.m.
Office hours 10 a.m. to 5 p.m. daily
Saturday 9-12 a.m. Closed Thursdays

DR. HARRY M. CURRIER
CHIROPRACTIC PHYSICIAN
725 S. Union St. Tecumseh, Michigan
Hours: 9 a.m. to 12; 2 to 6 p.m.
Closed Thursday and Saturday at 2 p.m.
Serving Tecumseh area since 1953.
Phone 423-2790

PUBLIC ACCOUNTANT
MULL ACCOUNTING
Business and Individual Including Tax Returns
900 W. Chicago Blvd., Tecumseh
Phone 423-3758 — Res. Phone 423-3464

A NOSTALGIC RENDEZVOUS WITH A BYGONE ERA . . . FROM SWEET ROCK CANDY AND LICORICE STICKS TO THE HORSE-DRAWN HEARSE AND STEAM ENGINE. TRAIN RIDES, COMPLETE WITH HOLD-UPS.

1890 General Store
Pistols and Petticoats
Ballroom
1890 Ice Cream Parlor
Horse-Drawn Carriage
Western Trail Shop
Longhorn "Soft Drink"
Saloon and Restaurant
Cornstock Lode Gold Mine
Children's Barnyard
Live Vaudeville Shows
Basket Shop
1890 Amusement Arcade
Old Sheriff's Jail
Old Caboose Candy Shop
"Dorothy Jane's"
Glass Gift Shop
Western Jewelry Shop
Silver Dollar Saloon

MUSEUM — FREE PARKING — FREE PICNIC AREA AND CLEAN PUBLIC RESTROOMS

STAGECOACH STOP

US-12 IRISH HILLS

"Close to the Irish Hills — Close to Tecumseh"

M-50-TEE

Lenawee's Finest Golf Driving Range

18-HOLE PUTTING COURSE
DRIVING STALLS — AUTO SETTERS
GROUND PLAY — FLOOD LIGHTS
DINA-FOG PEST CONTROL

Open 8 a.m. 'til 11 p.m.

M-50, 4 Miles West of Tecumseh — Phone 431-2212

NEWS OF IH

VOLUME 7, NUMBER 9 ☆ A SUMMER SECTION OF THE TECUMSEH HERALD ☆

LENAWEE COUNTY'S FINEST PUBLIC COURSE

Devils Lake Golf

COURSE

North End of Devils Lake

Green Fees — Week Days, $2.00 all day
Saturdays, Sundays & Holidays — $2.50 all day

WEE TEE GOLF

FUN FOR EVERYONE
OPEN EVERY DAY AND EVENING

on US-12
ACROSS FROM ENTRANCE TO HAYES STATE PARK

on US-223
NEXT TO DEVILS LAKE GOLF COURSE

Giant Ferris Wheel — Dodg'em Bumper Cars
30-Horse Merry Go-Round — Miniature Railroad Train
On US-223 — Next to Devils Lake Miniature Golf Course

NEW MANAGEMENT

IRISH HILLS Sports PARK — DAY OR NIGHT — SKI GOLF — SUMMER · WINTER

GOLF 7 DAYS A WEEK
AND UNDER THE LIGHTS

COCKTAIL LOUNGE & RESTAURANT

ENTERTAINMENT FRIDAY AND SATURDAY FROM 8:30 P.M.

IRISH HILLS SPORTS PARK

ON US-12 — BEHIND IRISH HILLS TOWERS

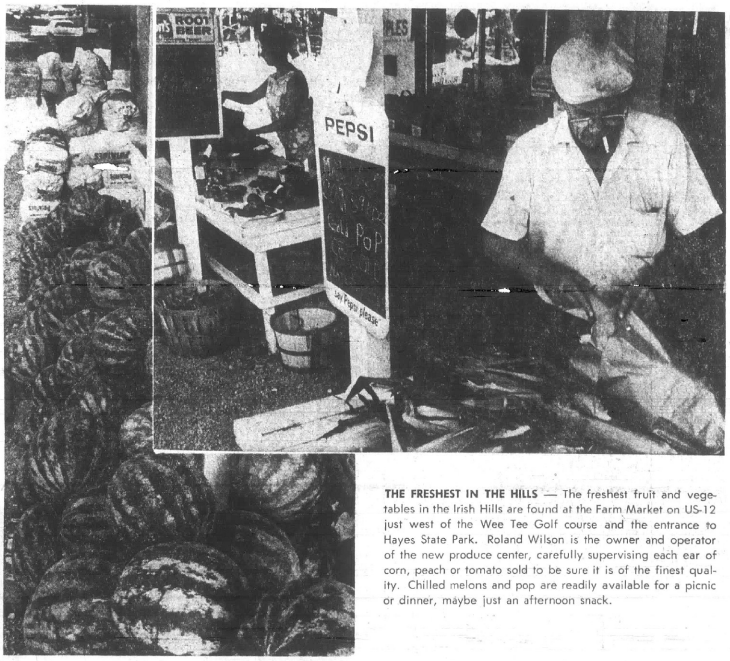

THE FRESHEST IN THE HILLS — The freshest fruit and vegetables in the Irish Hills are found at the Farm Market on US-12 just west of the Wee Tee Golf course and the entrance to Hayes State Park. Roland Wilson is the owner and operator of the new produce center, carefully supervising each ear of corn, peach or tomato sold to be sure it is of the finest quality. Chilled melons and pop are readily available for a picnic or dinner, maybe just an afternoon snack.

US-12, JUST WEST OF HAYES STATE PARK

See PREHISTORIC FOREST

Ride the Scout Train on an Exciting Tour of a Lost World That Existed Millions of Years Ago.

This magnificent dinosaur forest is an outdoor museum that displays a large collection of authentic lifesize pre-historic animals which lived on this earth millions of years ago. It's the most interesting and educational exhibit of its kind in the world.

MAMMOTH GIFT SHOP

See the largest, most complete souvenir gift shop in Michigan. Unusual gifts and toys from all parts of the world. You are welcome to browse. Plenty of free parking.

MYSTERY HILL

BEYOND YOUR IMAGINATION . . . . UNTIL YOU SEE IT!! DID YOU EVER SEE WATER RUN UP HILL? SEE THE AMAZING FORCE OF GRAVITY

Guided tours every 12 minutes
Don't miss Moonshine Valley

US-12, Oppoisite Entrance to Hayes State Park

New Farm Produce Mart in Heart of the Irish Hills

New in the Irish Hills this year to please the cooks whether camping or not is the Farm Market located just west of the Wee Tee Golf Course.

Fresh produce in abundance is brought in each day and unusual items may be ordered and picked up the following day.

Sweet corn, fresh from the field, is available at present in small quantities or plenty for canning or freezing. Little Johnny, Jim and Mary may have their fill of fresh fruit while Mom and Dad are looking for juicy, red tomatoes, peaches or plums or finding some okra or dill for pickles just like Mom used to make.

Recently the Michigan International Speedway people wanted 100 pounds of peanuts and sure enough they had 'em next day.

Roland Wilson, owner of the market, has been in the produce business for 16 years and has learned the ways to find and secure the best quality products available.

He has been assisted since the opening of the market this spring by Ruth Copi in partnership. Recently she left due to poor health.

She said that adjustments are always made if anything purchased at the market is found unsatisfactory.

Fresh eggs, milks and bread are available along with picnic supplies, charcoal, lighter, cold pop and melons.

Next year, Mr. Wilson hopes to handle cold meats and perennial plants. They did a good business in plants this spring and now people who purchased plants are bringing in the tomatoes, peppers, etc., that they have grown from them.

Closing day at the market will be after Halloween when pumpkins and cider will be found at the latest roadside vegetable stand in the Hills.

Ruth's Farm Market

(NEW THIS YEAR)

JUST WEST OF WEE TEE GOLF, NEAR STATE PARK ENTRANCE ON US-12.

All Fresh Fruits and Vegetables
by bushel, peck or pound

Cold Melons — Cold Pop

• PEACHES • PEARS • TOMATOES • BEANS • DILL
• CORN FOR FREEZING • OKRA • PEPPERS
• WHITE HALF RUNNER BEANS • PICNIC SUPPLIES

Pick of the Food for a — Perfect Picnic or Dinner at Home

Open 8:30 to 8:30 seven days

"BROWSE IN OUR HAYLOFT"

JO-EL'S BARN

OLDE TYME INTERESTINGE THYNGES

OPEN 10 TO 5 DAILY
CLOSED SUNDAY, MONDAY AND HOLIDAYS

PROPRIETORS
JOE AND ELLEN O'DONNELL

CLINTON

520 E. Michigan Ave. — Phone 456-7355

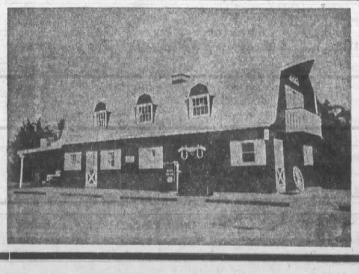

SEA-HORSE 25

Decorate the new Sea-Horse 25 with racing stripes. Why not? This high-output portable is quick, Quick, QUICK. Since its introduction last year, this Johnson Sea-Horse has succeeded in giving 55 h.p. Dramatic New Meaning — making it stand for a combination of high-thrust, acceleration, high speed, capacity and all-speed fuel economy.

ROGER'S CHANNEL MARINE
ROGER T. KISH, OWNER - MANAGER

East Shore Wamplers Lake
14975 Wamplers Lake Rd.
Brooklyn, Mich.
Phone 517-592-6407

IRISH HILLS

THURSDAY, AUGUST 21, 1969 ☆ DELIVERED FREE TO 1,000 RESORT HOMES

Towers Offer Best View

"It is like the grasslands and commons in Ireland," from the old sod remarked as she viewed the country from the top of the Irish Hills Towers on US-12 re-

[illegible] come from far and near to climb the stairs in the [illegible] buildings and look out [illegible] seven miles distance [illegible] day. Numerous lakes and the green hillsides are [illegible] been selected by settlers for homesteading, com[illegible] reland years ago because it looked so much like [illegible] land.

[illegible] riginal Irish Hills Towers were built in 1924 by [illegible] an Observation Co. atop Brighton Hill.

[illegible] ver, at the peak was the property line, and the [illegible] ortion was owned by Edward Kelley. Mr. Kelley [illegible] nt to see the area commercialized.

[illegible] terly opposed the building of the tower that would [illegible] t up to the edge of his property line. But the [illegible] Observation Company went ahead with the con[illegible] of the tower, making it 50 feet high. Mr. Kelley [illegible] e, built a tower of his own right next to the MOC [illegible] y he went 10 feet higher.

[illegible] riginal tower owner then added 14 feet to his tower. Mr. Kelley, not to be outdone, went four feet higher, thus making both towers an even 64 feet high.

The two towers were in keen competition (for the tourist trade) until 1944 when Frank Lamping bought the original Irish Hills tower from the Michigan Observation Company, and in 1955 bought the [illegible] tower from a Kelley heir.

They are now joined together on the first floor to provide a larger display of gifts and souvenirs. The top of the towers is 1400 feet above sea level, the highest point in southeastern Michigan.

Mario Franco, present owner, has hired Barbara Gearig of Adrian as manager. She said that on Sundays some 1,000 persons climb the stairs to the top for a look, including one gentleman en route to New Hampshire from California. He had heard of the Towers way out in California and came especially to see them.

Mr. Franco is completing an additional room at the west end to be used as a penny arcade. He also plans to have some amusement rides in operation before the summer is out.

Miss Gearig, 22, is an Adrian College graduate with a major in speech and theatre. She said that it is possible the towers may be kept open through the winter. What a sight from the top of the Towers after a fresh snowfall.

THOUSANDS CLIMB THE TOWERS — Each summer thousands of tourists climb the stairs inside the Irish Hills Towers to look out at many lakes and green hills so like old Erin surrounding the twin buildings. The 64-foot structures provide an excellent view and a gif shop on the main floor is filled with items of interest for the visitor to see and purchase.

Bauer Manor

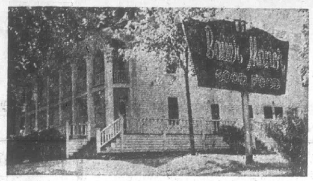

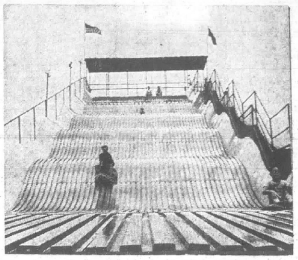

- ON BEAUTIFUL EVANS LAKE IN THE IRISH HILLS ON US-12.
- OPEN DAILY. LIVE ENTERTAINMENT FRIDAY AND SATURDAY. COCKTAILS SEVEN DAYS A WEEK.

PHONE 431-2506
TIPTON, MICHIGAN

Ride Bauer Super Slide
Open every day, 9 a.m. to 11 p.m.
Next to Bauer Manor

Manchester Speedway

Stock Car Races

Thrills and Spills
with Sportsman Modified

Racing Every Friday Nite
Time Trials — 7 p.m.
First Race — 8:30 p.m.

SUNDAY NIGHT — RAIN DATE, ONE HOUR EARLIER

Just off M-52, North of US-12
Turn west on Bowen Rd.

RATES

	With Electric	Without Electric
DAY	$ 2.50	$ 2.00
WEEKLY	15.00	12.00
MONTHLY	50.00	45.00
SEASONAL*	135.00	125.00

*Season is any three (3) months from May 1 to Nov. 1

7 MILES WEST OF CLINTON
½ Mile East of Evans Lake

OWNERS
DORIS AND JACK SAXTON

LOCATED AT HAYES STATE PARK ENTRANCE ON US-12

NEW AT PARKVIEW MARKET

SPORTSWEAR FOR MEN, WOMEN AND CHILDREN

- COMPLETE LINE OF FISHING TACKLE AND LICENSES — SMOKERCRAFT BOATS — RECORDS.
- GROCERIES, MEATS, GAS AND ICE—ANYTHING TO FILL CAMPING AND PICNICKING NEEDS.

PACKAGE LIQUORS — BEER AND WINE TO TAKE OUT
RAYMOND SHEPHERD — PHONE 467-2406

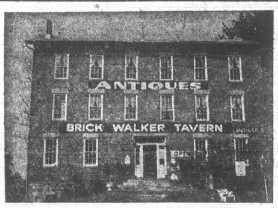

Brick Walker Tavern Antiques

Located at Cambridge Junction—US-12 and M-50
Open Tuesday through Saturday — 9 a.m. to 5 p.m.
We have on hand at all times:
- English and American Furniture
- Cranberry Glass
- Paintings
- Wedgewood
- Lamps
- Copper
- Clocks
- Brass
- China

ANTIQUE FLEA MARKET SATURDAY AND SUNDAY
PHONE 517-592-2092

Groceries - Meats
County Line Cheese
BEER and WINE TO TAKE OUT
DRUGS — NOTIONS
PICNIC SUPPLIES
SUN and WATER ITEMS
GAS and OIL
Or Ready-mix Outboard Gas Here

Evans Lake Trading Post
WINE AND "VAN" VAN CAMP

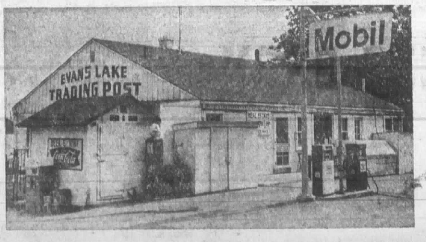

SEE THE IRISH HILLS
from
THE TOP OF THE TOWERS
1400 ft. above sea level
Gifts and Souvenirs from All Parts of the World
Amusement Rides Under Construction

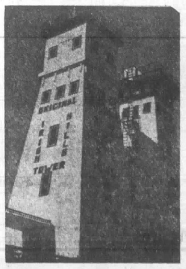

Learn the Story of the Simultaneous Construction of the 64 Foot High Observation Towers on US-12
Admission, 50c

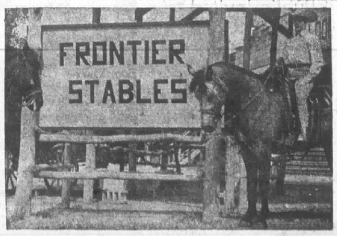

- PICTURESQUE TRAIL RIDES THROUGH THE BEAUTIFUL IRISH HILLS
- CLIP CLOP THROUGH THE WOODED AREAS AND GRASSY MEADOWS ALL ALONG THE WAY.
- SEE THE NEARBY CITY OF BROOKLYN AND THE MANY LAKES FROM A HIGH POINT ON THE TRAIL.
- DEER AND OTHER WILD CREATURES ABOUND!

EXPERIENCED STABLE OPERATORS AND GUIDES
Evening rides
Open Noon to 8 p.m.
On M-50, 2 miles south of US-12, across from Frontier City.

Touch of Past

By MAXINE CALHOUN

1869

Tecumseh Woolen Factory near the Globe Mill, has a good supply of cloths, woolens and flannels. Stocking yarns on hand. Goods exchanged for wool. R. Reaves is the proprietor.

Moses Wright is a dealer in drugs, medicines, wall paper, paints, oils, toilet articles, crockery, glassware, and groceries, with special attention on teas.

Carriages, buggies, or sleighs, made to order by Southern Michigan Carriage Manufactory, T. Cummins, proprietor.

Tribou & Bidwell Bros. — Staple and fancy dry goods. Ladies' gents' furnishings. Choice sugars and teas.

Globe Flouring Mill — the largest flouring mill in Michigan. William Hayden, proprietor.

1879

Farmers are praying for rain. The long-continued dry weather has affected a great many wells.

The Detroit Baseball Club, the only professional organization in the state, has disbanded.

1889

The new Episcopal rectory at Clinton will soon be ready for occupancy.

A new shingle roof is being put on the Presbyterian Church.

Theodore Crane has been granted a pension of four dollars a month.

Business is booming at Devils Lake. Additional buildings are going up at Manitou Beach and the channel to Round Lake is nearly completed.

George S. Wilson, Hayden's head miller, sailed Saturday for Sligo, Ireland, on a six weeks' business trip for the Globe Mills.

Friday night's rail developed into a severe hail storm seriously injuring fruit and corn.

A rattlesnake appeared midst the crowd of dancers at Putnam's Landing, Wednesday night.

Macon is having a new blacksmith, a Mr. Bailey of Saline, having rented Mr. Carpenter's shop.

Newberry Satterthwaite and J. E. Newburn caught a pickerel weighing 15 lbs., 10 ozs., last Wednesday, in the Raisin above the Red Mill.

Mrs. Perry Hayden killed two rattlesnakes yesterday, measuring about three feet long and seven and eight inches in circumference.

Fred Dickinson is the new clerk at the post office in place of Lulu Aylesworth who has resigned her position.

The Forest and Stream Club of Columbus, O., numbering 70 strong, have taken up quarters at Sand Lake for a month. They are amply supplied with liquid refreshments, bringing 160 kegs of beer, 62 gallons of whisky and 200 cases of pop. Any member getting intoxicated is fined $15 and deprived of further drinks.

1919

Mrs. Sarah V. Wastell, aged 105 years, the oldest woman in Southern Michigan, died Aug. 10.

Mr. and Mrs. Frank Miller have reopened the Britton hotel dining room.

Ralph Hodges is at Manitou assisting the Rev. Curtis in caring for Boy Scout Troop 2.

The A. W. Mills double store building has been sold to Detroit parties, supposedly for the C. F. Smith Grocery firm.

1929

Clinton is preparing a centennial celebration Aug. 21-22.

Three farm fires over the weekend caused losses of $20,000.

1939

The new Ford Motor Company plant of Brooklyn is rapidly nearing completion and the production of horns is well under way.

Dr. H. H. Hammel has been promoted to the rank of Colonel, Medical Reserve Corps, U. S. Army. He is in command of the University of Michigan Hospital.

Selection of a site for Tecumseh's new $70,000 post office was announced from Washington yesterday. The site is the Elliott property on S. Pearl St., and the price is understood to have been $3,650.

1949

Youngsters must be five years old by Dec. 1, to be admitted to kindergarten.

A $100,000 addition to Tecumseh Hospital is needed, to meet public demands, but expansion must wait because of lack of money.

The Herald will observe its 100th anniversary in October, 1950.

1959

Woolworths is coming to Tecumseh. Sometime late this year, they plan to locate in the west half of the building owned by Don Martin just west of the Strand Theatre. Martin will move the Gamble store to the remaining portion of the building.

Two Tecumseh men, David Lee Vanderpool, 29, and William J. Watson were killed in an accident in which their two cars collided head-on on US-112.

A tribe of Rotarians staged a big pow-wow with an annual golf day at the Tecumseh Country Club, attended by 119 Rotarians from surrounding areas.

GRAND CHAMP —Dennis Cook, son of Mr. and Mrs. Orville Cook, 7648 Ridge Hwy., Britton, was the proud exhibitor of the Grand Champion Market Steer at last week's Lenawee County Fair. Dennis is a member of the Britton-Macon Community 4-H Club. Fred Long is leader of the club. The steer is an Angus.

T-P Retirees Socializing

The Tecumseh Products Retirees met Wednesday, Aug. 13, for a social afternoon.

The winners at the euchre game were: ladies' high, Elsah Arnett; ladies' low, Rose Rebottaro; men's high, Lester Hunt; men's low, Cy Ulrich; lone hands, Catharine Van Etten; lucky number, Carl Thompson.

The winners at Bingo were: Clara Lurich, Edgar VanVleet, Rolland Horton, Esther Horton, Arlie Topps, Marjorie Mohr, Florence Kempf (six times), Florence Smith, Esther DeClercq, Cora Sager, Nate Smith, Lucile Philo, Waldo Mohr, August Hoffmister.

The next meeting will be Sept. 10 for a potluck chicken dinner. Doughnuts, cookies and coffee were served.

Cyclist Injured

Charles R. Dye, Jr., 24, of 375 Greenly St., Adrian, was treated at Herrick Memorial Hospital and later transferred to University Hospital for treatment of injuries received when he was thrown from his motorcycle, on US-12, ½ mile west of Monagin Hwy., Sunday, at 7:15 p.m.

Angus Men Accept Jeffrey Martin

Jeffrey H. Martin, 15, has been granted a junior membership in the American Angus Association at St. Joseph, Mo.

There were 215 young people in the United States to receive junior memberships last month.

$5.00 Worth of Drycleaning for $3.98

(Month of August Only)

Enjoy the same fine quality drycleaning that is recognized by America's leading fabric manufacturers . . . and SAVE OVER 20%!

Santone Certified Master Drycleaner

Bancroft CLEANERS

Used Cars & Pickups
Aluminum Boats & Trailers
T. J. WAGNER SALES
Tecumseh

Herrick Hospital

Memorial News

ADMISSIONS

AUGUST 12

David Bird, Tecumseh
John Brunett, Tecumseh
Ruth Deakins, Waldron
Beth Ann Gramling, Tecumseh
Mark Gramling, Tecumseh
Alice P. Keller, Clinton
Perry McElroy, Dundee
Marsha Richard, Tecumseh
Ann Tressler, Tecumseh
Alice M. Waltz, Adrian
Albert J. Williams, Tecumseh

AUGUST 13

Fred Burton, Tecumseh
David Compton, Tecumseh
Clarence Gariety, Tecumseh
Roselma Kaetzel, Onsted
Lela Ladd, Adrian
Myrtle Martin, South Branch
Elaine Putman, Adrian
Pamela Rangler, Clinton
Jack Schwab, Clinton

AUGUST 14

Darrell Cox, Adrian
Tirso Frescas, Adrian
Dorothy Grigg, Brooklyn
Katheryn Norman, South Bend, Ind.
Grace Ousterhout, Deerfield
Pauline Pizana, Tecumseh
Robert Sanchez, Adrian
Harold Williams, Tecumseh

AUGUST 15

Howard A. Brooks, Tecumseh
Virginia Grob, Adrian
Kathy Locker, Tecumseh
Mark D. Simon, Tecumseh
Tamara Ann Whelan, Tecumseh

AUGUST 16

Vera Budwit, Adrian
Earl Clark, Ft. Smith, Ark.
Mary Cousino, Manchester
Merl Hammons, Tecumseh
Larry Kimble, Tecumseh
Kirk McTaggart, Onsted
Walter Miller, Manchester
James White, Manchester

AUGUST 17

Marvin Arnold, Jackson
Charlotte Binder, Tecumseh
Connie Click, Tecumseh
George Everett, Tecumseh
Doris Johnston, Tecumseh
Terry Komon, Britton
Arlene Weyher, Britton

AUGUST 18

Villard Baggett, Adrian
Terry Clymer, Adrian
Anna Coltri, Clinton
Doloris Click, Clinton
Thomas Elliott, Clinton
Charles W. Frost, Tecumseh
Wayne Hebb, Tecumseh
Linda Holden, Adrian
Anthony C. Hurst, Adrian
Lillielean Kempf, Tecumseh
Ella Knickerbocker, Tipton
Helen Korican, Clinton
George McKendry, Tecumseh
Richard McKenzie, Clinton
Elton Osborne, Saline
Martha Shackett, Tecumseh
Michael Tarske, Tecumseh
Paula Vallie, Britton
Nonra Van Riper, Manchester
[illegible], Clinton
Melvin Wegner, Tecumseh

DISCHARGES

AUGUST 12

Peggy Onsted, Brooklyn
Sue Barnell, Britton
James Gordon, Tecumseh
Merton Boss, Tecumseh
Dennis Palmer, Tecumseh
Roberta Remily, Manchester
Patricia Jones, Tipton
Katherine Dickinson, Tecumseh
Pamela Cartmell, Dundee
Mary Gilmore, Clinton
Helene Knierim, Blissfield

AUGUST 13

Clara Wright, Tecumseh
Darwin Wampler, Clinton
Sylvia Norris, Tecumseh
William Snook, Tecumseh
Beth Ann Gramling, Tecumseh
Mark Gramling, Tecumseh

AUGUST 14

James Hart, Clinton
Jack Schwab, Clinton
Karen Warren, Tecumseh
David Compton, Tecumseh
Deborah Baer, Madison Heights
Mrs. Daniel Wiemer and infant son, Tecumseh

AUGUST 15

J. Thomas Ysassi, Adrian
Lela Ladd, Adrian
Fred Burton, Tecumseh
Merrick Dibble, Tipton
Calvin Dixon, Sr., Tecumseh
Ellen Hosler, Onsted
Mrs. Richard Waltz, and infant son, Adrian

AUGUST 16

Edna Nason, Adrian
Robert Sanchez, Adrian
Dorothy Grigg, Brooklyn
Ella Knickerbocker, Tipton
Merl Hammons, Tecumseh
Pauline Pizana, Tecumseh
Velma DeJonghe, Tecumseh
Willis Haselwood, Tecumseh
Alice Whelan, Tipton
John Bittinger, Jackson
Tamara Whelan, Tecumseh
Mark Simon, Tecumseh
Mrs. Van Frayer and infant daughter, Britton

AUGUST 17

David Bird, Tecumseh
Owen Fisher, Britton
Charles Mehan, Adrian
Clarence Gariety, Tecumseh
Tirso Frescas, Adrian
Naomi Martin, Tecumseh

AUGUST 18

Connie Click, Tecumseh
Kathryn C. Norman, South Bend, Ind.
Jerry Coffey, Tecumseh
Howard Brooks, Tecumseh
Marsha K. Richard, Tecumseh
Elaine Putnam, Adrian
Lucille Drake, Tecumseh
Earl L. Clark, Ft. Smith, Ark.
Mary Brion, Tecumseh

DIAPER DARLINGS

AUGUST 12

David Edward Waltz, 8 lbs., 2 ozs., Alice and Richard Waltz, Adrian.

AUGUST 15

Leslie Diane Grob, 6 lbs., 11 ozs., Virginia and Maynard Grob, Adrian.

AUGUST 16

Lisa Marie Cousino, 6 lbs., 14 ozs., Mary and Francis Cousino, Manchester.

Show "Flip-Side" At Lake Theatre

The color film "Flip Side" will be returning to the Devil's Lake Drive-In this weekend. "Flip Side" is based on the Look Magazine publication "Youth Quake". The setting of the film is a coffee house called "The Flip", revealing the drug-twisted psychedelic world of the "hippie".

"Flip Side" gives answers to some of the hang-ups of modern youth with the songs of folksinger, Ray Hilderbrand, underscoring the film.

Saturday programs begin at 8:30 p.m. and Sunday programs begin at 9:15 p.m.

Say You Saw It in The Herald

MICHIGAN STATE FAIR

FREE ENTERTAINMENT

FRIDAY AUG 22 THRU SEPT 1

DETROIT

Gospel Meeting

Aug. 24th through Aug. 31st

★

Public Invited

★

Services Sunday 11 a.m. and 6:30 p.m.

★

Services Each Evening at 7:30

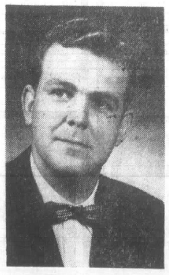

LEWIS RANDOLPH OF DALLAS, TEXAS

TENTATIVE SERMON TOPICS

SUNDAY A.M.—PRAYING IN JESUS' NAME
P.M.—A LETTER OF CONDOLENCE
MONDAY—BY GRACE THROUGH FAITH
TUESDAY—REPENTANCE UNTO SALVATION
WEDNESDAY—THE BEGINNING OF ETERNAL LIFE
THURSDAY—WHEN YOU STUMBLE
FRIDAY—THE HIGH COST OF MARRIAGE
SATURDAY—OUR UNCONFIRMED FAITH
SUNDAY A.M.—DON'T SAVE THE BONY PIECES
SUNDAY P. M.—WHEN FEAR STRIKES OUT

CHURCH OF CHRIST

302 E. Chicago Blvd., Tecumseh

GO INTO BUSINESS FOR YOURSELF

AMERICA'S LARGEST TAX SERVICE

Wants to Open a Franchise Office in Tecumseh. Make Good Money for Winter Months' Work. Tax Experience Not Necessary — We Furnish All the Training Needed. $300 Franchise Deposit Required. For Details, Write:

H & R BLOCK

2582 Monroe St. Toledo, Ohio 43620

(419) 242-7451

Armstrong

DECORATIVE

This Armstrong Ceiling has been created to add design interest to any room in your home. When installed, the embossed surface highlights the unique ceiling design, adding dramatic interest to the room's decor.

EASY TO INSTALL

Larkwood can be stapled to furring strips or cemented directly to sound, existing ceilings with a minimum of mess and bother. The tongue-and-groove joints hide the staples and make it easy to keep your installation straight and level.

WASHABLE

Like all Armstrong Ceilings, Larkwood will stay bright and new looking for years. When occasional cleaning is necessary, you can go over it with a damp sponge, using a mild detergent and lukewarm water.

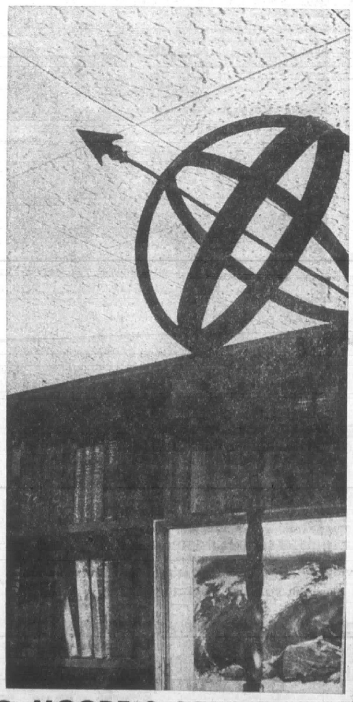

R. S. MOORE & SON

LUMBER AND BUILDING MATERIALS

CHOPSTICKS FEAST — Five oriental visitors, high school girls from Japan, who are spending two months with Clinton families, entertained their hosts by preparing a sukiyaki dinner at the United Church of Christ, last Thursday. The greatest fun was had, as the Americans tried their hands at eating with chopsticks. From left, Tomoko Honma, Michiko Sakahi, Setsuko Ito, Kumiko Akao and Chizuko Kujiwara. They'll leave Aug. 23 for a bus trip to California before flying home to Japan.

Greenhorn Becomes A Pro

By MAXINE CALHOUN

CLINTON — Sixteen-year-old Steve Shelley was just a greenhorn at this year's county fair, but the record he achieved with his first steer project would be the envy of any experienced farm lad.

Steve's 935-lb. Angus steer placed third in a stiff class of 25 lightweight Angus steers, right behind the grand and reserve champions, also Angus, all originating from the Kitty Kurtis Farms, Tecumseh.

Steve's parents, Mr. and Mrs. William Shelley, 109 Gibson St., have always lived in town and his mother admits, they had never even watched a steer-judging event until this year.

Steve developed his love for animals more than four years ago, when he started visiting the farm home of a school chum, Terry Calhoun, a half mile away. Almost all of his spare time was spent there at the Calhoun Farm, sometimes just sitting on the fence, watching the feeder cattle — even when there was no one with time to be with him.

He was interested in everything to do with the hogs, too, and he often gave a hand to Terry when there were little pigs to be carefully tended, while a sow was farrowing.

That's when he started talking about becoming a veterinary, his mother said.

As soon as Steve became a freshman last year, he joined the Clinton Chapter FFA and he could hardly wait to get a livestock project started.

Last fall, Steve and Barry Heimerdinger, a classmate, bought a pair of Angus calves at the Kitty Kurtis club calf sale, and room was made to house the calves at the home farm of Barry's parents, Mr. and Mrs. George Heimerdinger.

Every evening since he bought his calf and named him "Sassafras", Steve has biked or gone afoot the 1½ miles to the Heimerdinger farm to feed his steer, after school. Many a cold winter evening, in rain or snow, Steve could be seen trudging down the road to do his "steer chores".

Right from the start, he began leading about the frisky little calf and he soon was able to manage the animal on a halter.

"For the first time in his life, he really had something to take an interest in," Mrs. Shelley said.

She recalled how Steve had started school with a serious speech defect. Unable to say a recognizable word, he was held back a year before entering first grade, while he underwent extensive speech correction with the special education teacher at Clinton Community Schools.

Those speech problems are all over now, as everyone knows who heard Steve flawlessly read a lengthy farm news report on Radio WPAG last spring, when the Clinton FFA boys assisted Ted Heath with his farm show.

In fact, he even started singing in the choir at the United Church of Christ, last winter.

The shy, nearly-six-footer, with the engaging grin, hasn't had much interest in studying, until now, according to his mother. But, this interest in his steer has changed his whole life, it seems. Steve even made it on the honor roll one marking period last winter — a promise for the future.

Steve spent most of the summer helping with the haying at the Heimerdinger farm — to pay for the feed for his steer.

The big day came last Monday, and just as Steve and Barry got their steers and all their show gear moved onto the fairgrounds, it was learned that there ..... a mixup on the health papers for Steve's steer. It could be sold at the Friday sale — but, just couldn't appear in competition.

A decided blow — there was nothing to do but pack up and go home — a long 16-mile trek for a boy who had put so much of himself into his livestock project.

While the clock was relentlessly ticking off the hours until the 4 p.m. closing deadline for fair entries, friends pitched in to make a great many calls to the Kitty Kurtis farm and their veterinarian and then — fitting climax to the cliff-hanger sequence of events — the whole thing was cleared up and Sassafras was packed off to the fair again — just in the nick of time!

Perhaps, there was an understandable tear or two shed as the gavel fell and Sassafras was sold at the Junior Livestock sale, Friday. He brought a good price — 36c a lb. for a total of over $300.

"The dollars don't mean much, but the tremendous education in responsibility, pride and self-reliance, are priceless for Steve," his mother declared.

"Next year, I guess I'll feed out two steers," announced the young cattleman — no longer a greenhorn.

BLUE RIBBON PUTS STEVE SHELLEY ON CLOUD NINE

—o—

Mr. and Mrs. Bruce Oliver and daughters, Shelly Lynn and Krista Kay, who have lived in Lake Jackson, Tex., for the past three years, have returned to Michigan to live. They are visiting with his parents, Mr. and Mrs. Woodburn Oliver, at Ypsilanti, and with her parents, Mr. and Mrs. Roscoe Parker while looking for a home in the Midland area. Mr. Oliver is employed by Dow Chemical, and is being transferred back to Midland.

NEWS of
CLINTON
A SECTION OF THE TECUMSEH HERALD
EDITOR — MAXINE CALHOUN

1,160 Students To Enroll Here

CLINTON — An enrollment of 1,160 students is expected at Clinton Community Schools this fall, when the school year begins Sept. 3.

There will be a half-day session for Wednesday, the first day, beginning at 8:30 a.m. Kindergarten students will not start school until Sept. 4.

The high school office is open daily from 8:30 a.m. to 4 p.m. and children who will be entering this school may register before school opens.

Students will be getting acquainted with a new high school principal, Hodley Cox, and several new teachers in high school including: Carl Terry, industrial arts; Howard Brumfield, math; James "Dutch" Poppink, head basketball coach, assistant football coach and junior high social studies; Mrs. Dale Harvey, commercial, junior high English and social studies; Mrs. Randall McCune, home economics and family living.

New members of the elementary faculty are: Karen Kishpaugh, Spanish; Mrs. Donald Houghton, second grade; Mary Williams, elementary music; Jo Ann Hays, remedial reading; Mrs. Lucy Hynes, first grade; and Lois TenHarmsel, kindergarten.

Clinton Chatter

Mr. and Mrs. Ronald Miller and family of West Bend, Wis., visited for the weekend with his mother, Mr. and Mrs. Clyde Miller.

√

Mr. and Mrs. Frank Fitzpatrick were called to Newberry last week by the sudden death of her brother-in-law, Francis Jacobson, who suffered a heart attack while golfing.

√

Mary Jo Truesdale returned home Friday after spending the past two months as an exchange student in Chile.

√

Mr. and Mrs. S. E. Woir of Ft. Worth, Tex., are spending a few weeks with her sister, Mrs. Paul Burkhardt. Their brother and sister-in-law, Mr. and Mrs. Walter Beach, of Florida, are expected next week in Clinton.

√

Mr. and Mrs. Clyde Greenfield, Sr., spent last week visiting their son and daughter-in-law, Mr. and Mrs. Charles Greenfield, and family of Owosso.

√

Mrs. Lawrence Van Giesen and Mrs. Agnes Geiger toured the Amish settlements last Wednesday and Thursday, stopping at Shipshewana, and Geneva, Ind., where they toured Gene Stratton Porter's home, and at Bern, Ind.

√

Mrs. Lawrence Van Giesen was among the former schoolmates from Morenci High School who met for a reunion gathering at the home of Mrs. E. C. Rabe, in Morenci, Monday.

Changes Made Around Schools

CLINTON — A new bus parking lot will be among the changes and improvements which will be noticed as school resumes. By moving the buses to the new area, blacktopped during the summer, located just north of the elementary school, a much larger parking area will remain for faculty and student parking.

School grounds have been enhanced by the planting of many shrubs.

The elementary playground has been partially blacktopped and the classrooms have been cleaned and painted.

Village Council Appoints Member

CLINTON — Richard Peterson, a local barber, has been appointed to the Village Council to serve for one year to fill the vacancy created by the resignation of Richard Tarske, who has moved from the village.

Also discussed at the Aug. 13 meeting by the council, was the use of the village dump, and recommendation will be made to be acted upon at the next regular meeting.

Approval was made for the installation of air-conditioning in the Smith-Kimball Community Center.

It was reported that some minor items remain to be finished in the new fire barn and it is expected it can be put into use by September.

Bauer Charged Negligent In Traffic Death

CLINTON — John Bauer, 28, of 11660 Clinton-Macon Rd., was arraigned in Lenawee County District Court, Friday, on a charge of negligent homicide as the result of a traffic accident in Clinton, Aug. 15, in which Mrs. Fay Evelsizer of Manchester died.

Bauer's car struck the rear of the Evelsizer vehicle, which was stopped on the highway for a left turn, and then Bauer's car struck another automobile driven by Ralph Klanke, of Clinton.

Bauer demanded a hearing and was ordered to appear in District Court at 1:30 p.m., Sept. 5.

Cars Tangle

CLINTON — Karl Roehm, 19, 11825 Case Rd., was given a summons for driving left of center, when his automobile struck a vehicle driven by Donald K. Faunce, 20, of Plymouth.

Faunce suffered cuts and bruises and sought his own treatment.

CHUCK SANCH
CONSTRUCTION CO.
Licensed Contractor
Phone 456-7114
Clinton, Michigan

save more!

. . . by purchasing a coupon book good for $20 worth of dry cleaning.

Come in and ask about this money-saving offer.

SHIRTS — laundered the way you like 'em, 24c with a dry cleaning order of $1 or more.

One HOUR "MARTINIZING" THE MOST IN DRY CLEANING

109 E. LOGAN STREET
TECUMSEH, MICHIGAN
TELEPHONE 423-4200

HOURS—7:30 a.m. to 6 p.m.
CLOSED SUNDAY

ONE-HOUR CLEANING
DAILY UNTIL 3 P. M.

CLINTON THEATRE

AUG. 22, 23, 24

7:15 p.m. — One Show Only

In new screen splendor... The most magnificent picture ever!
DAVID O. SELZNICK'S production of MARGARET MITCHELL'S
"GONE WITH THE WIND"
STEREOPHONIC SOUND • INTERMISSION • An MGM Re-release

COMING

AUG. 29, 30, 31

PARAMOUNT PICTURES PRESENTS A ROBERT B. RADNITZ PRODUCTION
My Side of the Mountain
"A FRESH AND STIMULATING FILM!" — Arthur Knight, SATURDAY REVIEW
PANAVISION • TECHNICOLOR • A PARAMOUNT PICTURE
G

7:15 and 9:15

Hillhaven Convalescent Center

730 KIMOLE LANE
(ACROSS FROM EMMA BIXBY HOSPITAL)

The Public Is Invited To Visit
This Most Modern and Attractive
Convalescent Medical Facility

Sunday, August 24 – 1:00 to 5:00 p.m.

HILLHAVEN
"NATIONALLY KNOWN FOR EXCELLENCE OF PATIENCE CARE"

Barbecue Buys
THAT ARE PALATE PLEASERS

DELMONICO & NEW YORK STRIPS
Steak $1.79 lb.

GROCERY DELIVERY FREE — CLINTON & TECUMSEH
FREE PARKING IN THE REAR

Clinton Food & Liquor
CLINTON
MONDAY THRU SAT., 8:30 A.M. - 11 P.M.; SUN., 11 - 11
162 W. MICHIGAN PHONE 456-6666

Gift Panorama

LOCK STOCK and BARREL

141 W. MICHIGAN AVE., CLINTON PH. 456-7260

Marda Gene Duncan's

Through My Window

PERHAPS THEY ARE BUSY ELSEWHERE

For the second year in a row we must count this an indigo buntingless spring and summer. Oh, of course, at the height of what would be their migration time, Gertie T. caught a flash of vivid blue in the fence row across the creek, but that hardly constituted a real, genuine, first class sighting. In order to qualify for a calendar notation, a bird must show himself well enough and long enough so as to afford us a truly good look. This the indigo buntings have not seen fit to do.

Although some books speak of them as being plentiful and all agree that, in general, the indigo bunting population is on the increase, they have never been common birds in the neighborhood.

We used to see them once or twice a season, they would be in the company of a flock of sparrows who were grabbing a quick lunch of scratch feed which had been scattered along the top of the creek bank.

Granted that these visits were never long enough, they were at least visits and not merely glimpses.

One thing which can be said for an indigo bunting, however, is that even the scantiest look is enough for identification. The male indigo is simply unmistakable, there isn't another bird which even begins to resemble him. He is small, slightly over five inches long, and blue. All over he is blue. And it is a unique blue at that.

The indigo owes his spectacular color to light, as light rays pass through the microscopic cells of his feathers they are refracted or broken. Thus the light in which we see the bird determines whether he is a bright blue, an iridescent blue, turquoise, aquamarine, cobalt, azure, oliveish-blue or even black. As for the female, she is perhaps the dowdiest of any of the gals who attract brilliant mates.

She is a mousey brown, sparrow-type bird who, if noticed at all, would prompt a remark something like, "My, what a dull, nothing-looking bird!"

★

IN THIS DAY and age when so many of our birds are on the decline — there are well-grounded fears that the bald-headed eagle is on the verge of extinction, the ospreys are in serious trouble, and even many of our songbirds are suffering — anyway, it is a rare thing to read that the buntings are actually more numerous now than they were in the days of the Pilgrims.

The indiscriminate use of insecticides may reverse the trend, they conceivably could wipe out all of our birds as well as the bird watchers but that is for another article, Marda.

What I started to say was that unlike some birds who are suffering from loss of habitat, the buntings have thrived as the forests were cut or burned and then allowed to grow up again, as orchards have been planted, and as fields have been abandoned and let go back into a state of thick tangles of underbrush.

We have a jungle across the creek which the buntings should like, the other birds who call it home, I'm sure, would, I am sure, be most happy to share it with them.

★

OF COURSE, if the indigo buntings are going to find themselves on the pages of Dick Carmean's Sky and Telescope, July issue, I suppose that perhaps they really haven't had time to visit us. No, seriously, there was an article in the magazine which details a study made by a Cornell University scientist and our absentee indigo bunting may help solve one of the mysteries of bird migration.

In a formidably titled article, "The Celestial System of a Migrating Bird", which turned out to be not too 'un-understandably' technical and most interesting, Stephen T. Emlen explains his work. A possible answer as to how birds stay on course during their long migration flights is that they use the stars for navigation aids. To check the theory, indigo buntings, who are night fliers on their migration treks, are taken into a planetarium where the start positions of various times of year can be produced.

This is grossly oversimplifying the experiment but, when the birds were in 'migratory' condition in the springtime, they were taken into the planetarium, where everything they might see except the sky was blocked out by specially designed cages, and, when shown the spring sky, they unerringly aimed themselves northward.

In the autumn, they showed the same tendency only, of course, this time they headed south. When the stars were 'shut off', the birds became confused and wandered at random. There are still many questions to be answered but at least the mystery is beginning to unravel, the clues are starting to add up, and eventually dedicated men will know the hows and whys of bird migration.

So it is that bowing to scientific study I shall no longer bemoan the lack of indigo buntings in the yard because, good gracious, perhaps they are busy elsewhere.

NEXT WEEK:

"The Week of the Robins"

—o—

Mr. and Mrs. William Schooley and daughters, Diane and Helen, and granddaughter Renee Thornberry, attended the annual Berry family reunion held at Twin Lake, northeast of Muskegon, on Sunday. They returned home Sunday evening.

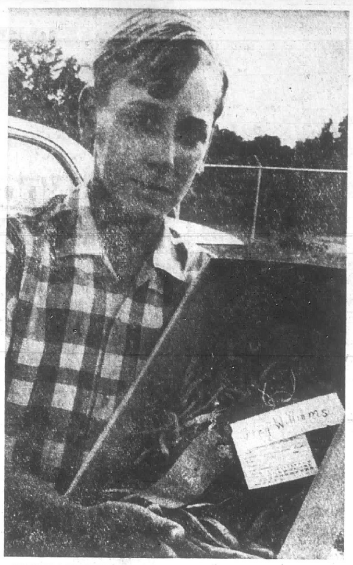

FIRST PLACE WINNER — Gregg Williams, son of Mr. and Mrs. Roger Williams of 2505 Russell Rd., won first place on his garden project of string beans at the Lenawee County Fair.

Pastor's Son Is Speaker

The Rev. Paul Brantingham of Tecumseh Friends Church traveled to Canton, O., and the campus of Malone College to attend the 157th annual session of the Ohio Yearly Meeting of Friends Church.

Of a local interest and especially to the Rev. Brantingham is that his son, the Rev. John Brantingham, of Winona, O., a missionary on furlough from Taiwan, was one of the featured speakers at the annual session.

More than 300 guests and delegates are being housed in Maline College residence halls.

Serves Aboard Attack Carrier

Airman Larry E. Hartwig, USN, son of Mr. and Mrs. Fred R. Hartwig, 115 W. Pottawatamie, is serving aboard the attack aircraft carrier USS Constellation.

The ship, homeported in San Diego, Calif., is receiving final maintenance work at the Naval Air Station, North Island, before deployment to the Western Pacific for a fifth combat cruise.

The Constellation provides the fleet with a mobile landing field for fighter, attack, patrol and reconnaissance aircraft.

SPEED QUEEN
THE DRYER WITH THE
Silver Lining
Your Michigan Bankard Welcome Here
Gambles
the friendly store

Member ....THE ORDER OF THE GOLDEN RULE

LESTER D. PROCTOR

DAVID E. CRISS

Proctor FUNERAL HOME
313 W. POTTAWATAMIE ST.
TECUMSEH, MICHIGAN
PHONE 423-252[illegible]

Woolworth
the fun place to shop... 90th ANNIVERSARY

invites you to a
BACK-TO-SCHOOL PARTY
BIG VALUES GALORE ON ALL YOUR BACK-TO-SCHOOL NEEDS
VALUABLE COUPON
Celebrating Our 90th Anniversary
10% DISCOUNT ON ALL ITEMS IN OUR STORE
With this coupon
FRIDAY, AUGUST 22nd
9 A.M. TO 9 P.M.
Woolworth
135 W. CHICAGO TECUMSEH

Just In!

How to Foil the Weatherman!
or
The Case of the
Two-Sided Coats

Classic corduroy and tarpoon plaids . . . now you see 'em, now you don't, because these laminated coats reverse to raincoats of parka poplin! No mystery why these coats are rated tops in the popularity poll. Many suave styles in our advance collection for 4 to 6X fashion makers.

$9.98

Also sizes 8-14
$10.98

Your Michigan Bankard Welcome Here
OSBORNE'S DEPARTMENT STORE
CLOTHE THE FAMILY FOR LESS
DOROTHY OSBORNE, Owner DOWNTOWN TECUMSEH

Final Clearance of '69 Mercurys!

Supersavings on Montego
Specially Equipped! Specially Priced!

Supersavings on Cougar
Specially Equipped! Specially Priced!

Supersavings on Monterey
Specially Equipped! Specially Priced!

SEE YOUR MERCURY DEALER:
George Underwood Fordland
TECUMSEH-CLINTON RED., CLINTON, MICHIGAN
Get free VIP Pass at your Ford Dealers for special pre-race activitits at the Yankee 600, August 17th, Michigan International Speedway
MERCURY LINCOLN

Mr. and Mrs. Earl Pennington, of Hessel, formerly of Ridgeway, will celebrate their 40th wedding anniversary, Sunday, Aug. 24, with a family gathering at their home. The couple farmed in the Ridgeway area all their lives and moved to their present home three years ago. Four children and their spouses plan to attend, including Mr. and Mrs. Mac (Marian) Tennant, of Deerfield; Mr. and Mrs. Charles (Zoe Ann) Ragsdale, of Flint; Dr. and Mrs. Howard Pennington, of Adrian; Mr. and Mrs. Donald (Louise) Hessel of Gladwin. Another son and wife, Mr. and Mrs. Erwin Pennington, of Louisiana, Mo., were recent guests of his parents. There are 13 grandchildren.

Mr. and Mrs. Faye Van Valkenburg, 8153 N. Adrian Hwy., will celebrate their golden wedding anniversary Aug. 31, from 2:45 to 5 p.m., at Grace Baptist Church, 1144 W. Michigan Ave., Adrian. Relatives and friends are invited to attend. A short program is planned for 3 p.m. in the auditorium. Florence Waldron and Faye Van Valkenburg were married Sept. 17, 1919, by the late Rev. W. R. Curtis, of the Tecumseh Baptist Church, at the Tecumseh home of her parents, the late Mr. and Mrs. J. K. Waldron. The Van Valkenburgs have three sons, Ernest of Ann Arbor; Dalton of Canton, O.; and Gerald of New Jersey, who will leave soon for South America, as a highway engineer consultant. They have 10 grandchildren. The couple request that gifts be omitted.

SCHOOL SUPPLY HEADQUARTERS

"BEGINNERS THRU COLLEGE"

FREE GIFT WITH $2 PURCHASE OF SCHOOL SUPPLIES

- COLLEGE RULED NOTEBOOKS—3 and 5 Subject Dividers
- LUO-TANG FOLDERS — Also with pockets
- 3-RING NOTEBOOKS — Many Colors
- NOTEBOOK PAPER
- PRIMARY TABLETS AND PENCILS

—at—

Tecumseh Office Supply

WE ARE CLOSED SATURDAYS DURING THE SUMMER

Sell with Tecumseh Herald Advertising

Letters to the Editor

TO THE EDITOR:

It appears to me that City Council has taken a negative attitude, concerning the problems of Tecumseh Corrugated Box Company. I don't say that the Council is wrong in their statements. They have apparently followed the ordinance to the letter.

However, as was pointed out on Monday night, the ordinance can be unjust in certain cases and particularly when applied to buildings constructed, or other uses made of properties, prior to the adoption of the zoning ordinances in 1965.

The turnout of citizens at the Council meeting on Monday evening, shows a great interest in and concern for, the solution of this problem.

It was pointed out by the City Council, that Tecumseh Corrugated Box had been properly informed of the procedure to follow in their attempt to obtain approval for the proposed building addition. It was also pointed out by the City Manager, that Tecumseh Corrugated had thanked the city for its attention, but had no intention of proceeding with the matter, by making another request to the Appeals Board, as was done in 1966.

I believe that Tecumseh Corrugated has failed to exhaust all avenues in their quest for approval, but I think they are disheartened after having gone this route before.

It could be that Tecumseh Corrugated will begin to phase more and more of their production through their other plants, and eventually leave the city. With this possibility existing, it would appear that Council could take the initiative and proceed to some solution of the problem, rather than let it lie now and possibly lose an industry.

I can see Council's problem, that acting against the established zoning ordinance may be precedent setting, and cause more problems in the future, but each case must be acted upon as the circumstances dictate.

J. W. Barton.

—o—

TO THE PEOPLE OF TECUMSEH:

For almost three months we have found it almost impossible to find the words that would fully express our thanks and appreciation to the people of Tecumseh for the thoughtfulness and kindness that have been shown to us since Sam's death.

We want to especially mention how wonderful the teen-agers have been. It is beyond description the pride and gratefulness we feel toward them for the great tribute they have given our son. We humbly thank them for loving our son.

No one can ever know what the calls, cards, and visits have done for us. This little note can never really show how we feel, but it is a try.

We can only say, "THANK YOU" and hope you can understand how we feel.

Tom, Betty and Pam Brooks.

—o—

TO THE EDITOR:

I would like to extend my sincere thanks for the effort and time you took to send me a weekly copy of The Herald for the time I spent here in Korea. Since I was born and raised around Tecumseh and Onsted, I found it very interesting to read all the local news.

I think it only appropriate that I send my thanks and also let you know that I will soon be home; please don't go to the extra trouble to send any more copies, because I wouldn't be able to receive them.

The way the APO system works, things like newspapers and literature cannot be forwarded. I felt that by letting you know about my return home, some other serviceman might get the opportunity to receive your paper and realize your thoughtfulness.

Thank you again for your consideration.

Sincerely,
Sgt. David A. Hunt.

Buffet Dinner Honor Birthdays

A buffet dinner was served Sunday in the garden of Mr. and Mrs. J. Robert Welch on Kaiser Rd., honoring the birthday anniversaries of the Welches and Harold Kuder, Sr., of Saline and Jack Tonneberger.

The table was centered with three decorated birthday cake, made by Cynthia Welch, Mrs. Gerald Fugate and Mrs. Lawrence Welch.

Guests were from Saline, Ypsilanti, Lansing, Livonia, Clinton, Monroe and Tecumseh; Colorado and California. Those coming the greatest distance for the occasion was the Welchs' grandson, Lt. Harold G. Kuder, from Fort Carson, Colo., and another grandson, Mr. and Mrs. Robert Figy and daughter, Kelly, of Berkley, Calif.

The engagement of Rosa S. Torres to Robert S. Perez is announced by her parents, Mr. and Mrs. Ramon Torres, 108 Hiawatha. Mr. Perez's parents are Mr. and Mrs. Caterino Perez, 110 Muscody St. Both are graduates of Tecumseh High School. An October wedding is being planned.

The Chamberlain School of Retailing, of Boston, Mass., announces that Cynthia Jane Roll has been accepted as a first year student for the school year commencing in September. Chamberlain is a two-year merchandising school designed to provide young women with the background necessary for a position at the junior executive and executive level in retailing and other related fields. Miss Roll is the daughter of Mr. and Mrs. Richard Cal Roll, 710 W. Pottawatamie St.

LENAWEE Auto Theatre
ADRIAN, MICHIGAN

NOW THRU TUES. – X Persons Under 18 WILL NOT Be Admitted
PROOF OF AGE MUST BE SHOWN UPON REQUEST
SHOWN AT 8:00 AND 12:00 NIGHTLY

CAUTION!
THIS THEATRE IS OFF LIMITS!
During the engagement of "CAN HEIRONYMUS MERKIN EVER FORGET MERCY HUMPPE AND FIND TRUE HAPPINESS?," we must advise our patrons that the picture Playboy Magazine devoted 10 pages to is
DEFINITELY NOT FOR EVERYONE!
★ ★ ★
There are some scenes so explicit, so realistic, so natural that
"IT MAKES 'BLOW-UP' LOOK LIKE SHIRLEY TEMPLE IN 'LITTLE MISS MARKER'!"
—LOS ANGELES HERALD-EXAMINER
Anthony Newley · Joan Collins · Milton Berle
"Can Heironymus Merkin ever forget Mercy Humppe and find true happiness?"
co-starring Bruce Forsyth · Stubby Kaye and George Jessel as "The Presence"
A Universal Pictures Limited/Tarsko Corporation Production · A Regional Film Release · Technicolor™
PLUS . . . AT 10:15 (ONLY) NIGHTLY

KIRK DOUGLAS
SYLVA KOSCINA
ELI WALLACH
A UNIVERSAL PICTURE
A LOVELY WAY TO DIE
TECHNICOLOR®
Suggested For Mature Audiences
BOX OFFICE OPENS AT 7:00 P.M. NIGHTLY

Youngsters Invite Parents

The children of the Gloria Dei Lutheran Church are inviting their parents and friends to a closing program of the Vacation Bible School Friday evening.

The youngsters have had a wonderful time at the school beside Lake Killarney, the pastor said.

Each class will present some achievement about their study of "Jesus and His Church" in the program to be preceded by a potluck dinner at 6:30 p.m.

A musical program will be presented under the direction of Mrs. Earl Mason and offerings will be donated to the organ fund.

Parents are asked by the school staff to bring a dish to pass and table service. Mrs. Ted Todd is the superintendent, assisted by Mrs. Dean Sheldon.

Ten teachers and four teenage girls participated in the school.

Directions to the camp are: take M-50 to Springville Hwy. and make a right turn, go to Chisholm Rd., and turn left to the Camp.

Morning services at the church will begin at 9 a.m. for two more Sundays, Aug. 24 and 31. In September, services will again be held at 10:30 a.m. and Sunday School will resume classes for the year.

Donald Scott, infant son of Mr. and Mrs. Joseph Poley, was baptized last Sunday in the Gloria Dei Lutheran Church. Mrs. Don Nettleman and Mrs. Joseph Poley, Sr., the two grandmothers were the godparents of little Donald Scott.

Hansel, No Gretel To Call Dances

Ron Hansel will be the caller for the western style square dance Aug. 23 from 8 to 11 p.m., at the Community Center.

All western style dancers are welcome to the dance with refreshments to be served afterwards.

Did You Know... Our PRICES Are So LOW?

WOW! Take a look at these BIG BUYS on famous brand drug supplies! Did you know our prices are so LOW? What's more, we've a STOREFUL more on all your favorite dependable quality health and grooming products. Come SEE — ad SAVE at KEN-RAY'S!

CALAMINE LOTION 4 oz. 19¢

200 Ct. FACIAL TISSUES 17¢

Johnson's COTTON BUDS 60's 29¢

FULL PINT RUBBING ALCOHOL 11¢

SHOP AND SEE You Save Every Day at Ken-Ray's

Use Your SECURITY CHARGECARD Here

UP TO 30% OFF on FILM DEVELOPING

BLACK & WHITE PRINTS REG. PRICE 12¢ — Slight Additional Charge for Reprints — 8¢ Our Price

KODACOLOR PRINTS REG. PRICE 29¢ — Slight Additional Charge for Reprints — 18¢ Our Price

MOVIES and SLIDES (20 EXPOSURE) REG. PRICE $2.10 — Slight Additional Charge for Reprints — $1.29 Our Price

pepsodent TOOTH PASTE FAMILY SIZE 47¢

POND'S COLD CREAM 16-oz. $1.19

SQUIBB Vigran M VITAMINS MINERALS 2 Bottles of 90 Total – 180 $1.99

Ken-Ray TECUMSEH DRUGS Inc. A SAVE-MOR STORE

FOR YOUR PRESCRIPTION HAVE YOUR DOCTOR CALL 423-4420

LAUREL CARDS FOR ALL OCCASIONS
LAUREL GIFT WRAP AND RIBBON

NEWCOMERS

Recently Moving to Community

Mr. and Mrs. Charles Cook moved here from Ann Arbor nearly a year ago, and purchased a home at 512 N. Pearl St. Mr. Cook is salesman for Norwich Pharmacy Co., and often called on Tecumseh pharmacies before they moved here. He is also a builder and has sold real estate. There is a son, **Steven**, 19, who attends Eastern Michigan University, and daughter, **Kitty**, 8, who is in third grade at Patterson School. **Lynn Cook** mentioned that she and her husband were just on a leisurely jaunt through the Irish Hills area, when they saw a house for sale in Tecumseh. Although that one was already sold, they soon found one to their liking. Mrs. Cook said, "We've already gotten acquainted with a lot of folks and really love this town." She was previously a student at the Art Institute in Chicago, and promptly found a kindred soul in **Mrs. Robert Holmers**, another newcomer, who shares her interest in working with cathedral glass. She also does a little sculptering, and has joined the Little Garden Club and Herrick Hospital Auxiliary. The family attends St. Peter's Episcopal Church.

Mr. and Mrs. Ronald Tiede moved from Adrian, when they purchased a home at 728 S. Union, recently. Mr. Tiede is employed at Fisher Body plant and his wife, **Brynn**, is a third grade teacher in the Madison Schools. They attend the First Baptist Church. Both enjoy gardening and Mr. Tiede likes to tinker with cars.

Mr. and Mrs. John Baran moved from Detroit and purchased a home at 209 N. Wyandotte. Mr. Baran is a teacher at the Lenawee County Youth Center, Adrian. Their sons are **Ricky** 12, in 7th grade at Tecumseh Junior High, and **Jimmy**, 11, in 6th grade at Herrick Park School. The family attends St. Elizabeth Church.

Former Addison residents, **Mr. and Mrs. Ray Craft**, have purchased a home at 410 E. Logan. Mr. Craft is employed at Ford Motor Co., Saline. There are three children, **Randy**, 10, in fifth grade, **Sharon**, 8, in third grade and **Marty**, 5, in first grade, all at Herrick Park School. The family attends the Assembly of God. Mr. Craft likes to bowl and attend ball games.

Mr. and Mrs. Cyril George Desmet moved from Ann Arbor to their home at 212 E. Kilbuck. Mr. Desmet is employed at Tecumseh Products. There are seven children, **Tom**, 21, a senior and **Mary**, 20, a junior, both at Eastern Michigan University; **Chris**, 17, a senior and **Julia**, 15, a junior, both at Tecumseh High School; **Teresa**, 11, in seventh grade at Junior High; **Dan**, 8, in fourth grade and **John**, 5½, in first grade, both at St. Elizabeth School. Mr. and Mrs. Desmet are gardening enthusiasts and the whole family swims a lot. They're members of St. Elizabeth Church.

Mrs. Eleanor Loughry has moved from Ann Arbor, with her four children, and rented a home at 605 W. Pottawatamie. The children are **Frances**, 11, in seventh grade at Junior High; **Patricia**, 9, in fifth grade at Patterson School; **Howard**, 8, in third grade at Patterson School and **Richard**, 18 months.

Mr. and Mrs. Douglas McLeod of Sand Lake have moved to their home at 100 S. Occidental. Mr. McLLeod is a teacher in the Manchester school system. Daughter, **Jeanne**, is 3½ and son, **Steve**, is 2. The family attends the Presbyterian Church in Brooklyn.

Formerly of Saline, **Mr. and Mrs. Harold Williams** have moved to their home at 609 Murray Dr. Mr. Williams is employed at Ford Motor Co., Rawsonville, and his wife, **Dorothy**, is employed at Fisher Body. Their two sons are **Raymond**, 6, in first grade at Tecumseh Acres School, and **Charles**, 3. They attend St. Elizabeth School. Mr. Williams likes motorcycling.

Former Addison residents, **Mr. and Mrs. Gerald Barker** have moved to an apartment at 216 S. Union. Mr. Barker is employed at Goodwill Industries, Inc., Adrian.

Mr. and Mrs. John Van Orsdol moved from Dearborn when they purchased a home at 505 W. Kilbuck. Mr. Van Orsdol is employed at the Chrysler Proving Grounds, Chelsea. Their children are **Jeffery**, 5½, in first grade at Patterson School and **Susan**, eight months. They attend the First Methodist Church, Dearborn. Mr. Van Orsdol plays golf, and his wife, **Judy**, is interested in decorating and ceramics, and she plays bridge.

Mr. and Mrs. Paul Kujda, formerly oof Adrian, have moved to their home at 2067 Coachlight Dr. Mr. Kujda is a pharmacist in Ypsilanti. They have one daughter, **Frances Marie**, 7½, in third grade at St. Elizabeth School.

Mr. and Mrs. Richard Carmean moved from Deerfield and purchased a home at 610 W. Logan recently. Mr. Carmean is the district manager for Cambridge Wire Cloth Company, in Detroit. Their children are **Frederick**, 11, who'll be in seventh grade in junior sigh, and **Carolyn**, 9, in fourth grade at Patterson School. The family attends St. Elizabeth Church. Mr. Carmean, a railroad buff, is a member of the Michigan Railroad Club, Detroit. Members from all over southeastern Michigan take about five trips a year on trains and the club owns its own steam locomotive. He is also a member of the Toledo Astronomical Association, and is interested in amateur photography. His wife, **Wanda**, has joined the Little Garden Club. Frederick and his dad are camping enthusiasts.

DOUBLE TV STAMPS ALL WEEK

With a Fill-up

PEPSI — 24 Bottles — $1.79 — Plus Deposit

Good at This Location Only

587 SOUTH MAIN STREET

ADRIAN, MICH.

THE PREMIUM PEOPLE

KEITH KURTZ, Dealer

Half Block N. of Beecher St., on S. Main St.

HERALD PHOTO BY BILL WHITING

DOUBLE WINNER — Dennis Johnston, son of Mr. and Mrs. Harlen Johnston of Robbins Rd., Tipton, won the Grand Champion award for his pen of three market lambs. He also took Reserve Champion on the individual market lamb. L. to r., Mark Johnston, Dennis and Kevin Baldwin.

CHAMPION GUERNSEY — Connie Irwin, daughter of Mr. and Mrs. Robert Irwin, 7471 Downing Hwy., Britton, won the Grand Champion ribbon on her Guernsey cow at the Lenawee County Fair last week. She is a member of the Britton-Macon Community 4-H Club.

Little Ones Go To School, Too

The Tecumseh Nursery School will begin sessions Wednesday, Sept. 3, at 9 a.m., for the three morning a week group. The two morning a week group begins Sept. 4 at 9 a.m. and the two afternoon a week group begins Thursday, Sept. 4, at 1:15 p.m.

At the present the sessions are filled to capacity, however, anyone interested in enrolling his child will like to know that a new afternoon session is planned.

The Tecumseh Nursery School is licensed by the State of Michigan and provides educational experiences for three to five year olds.

For further information call Mrs. Warren Puffer 423-4018 or Mrs. Claude Sebring 456-7147.

Raisin Cane 4-H'ers Win Blue Ribbons

Members of the Raisin Cane 4-H Club found themselves fortunate and had their year-long projects in hard work pay off with ribbons at last week's Lenawee County Fair. A list of ribbon winners for the Raisin club is listed below:

State Show Winners

Pete Laslo, foods; Cheryl Moll, mosaics.

Knitting Project

Blue ribbons — Danielle Dermyer, Myra Dermyer, Penny Escott, Roxanne Moll, Brenda Waynick, Denise Waynick, Deborah Withrow.

White ribbons — April Withrow, Candy Withrow.

Flower Gardening Project

Blue ribbon — Myra Dermyer.

Vegetable Garden Project

Blue ribbons — Lisa Baker, Charles Hannah, Gregg Downard.

Red ribbons — Diane Laslo, Candy Withrow, Debby Withrow, April Withrow.

Mosaics Project

Blue ribbon — Cheryl Moll.

Red ribbon — Roxanne Moll.

Junior Leadership Project

Blue ribbon — Kathy Laslo.

Photography Project

Red ribbons — Candy Withrow, Debby Withrow.

White ribbon — April Withrow.

Rainfall Projects

Blue ribbon — Steve Osburn.

Foods Project

Blue ribbon — April Withrow, Candy Withrow, Myra Dermyer, Laura Downard, Corky Dermyer, Peter Laslo.

Red ribbons — Diane Laslo., Debby Withrow, Kathy Laslo.

White ribbon — Danielle Dermyer.

Outdoor Cooking Project

Best of class — Steve Osburn.

Blue ribbons — Lisa Baker, Roxanne Moll, Steve Osburn.

Red ribbons — Penny Escott, Nancy Hannah, Sandy Hannah, Betty Pinter, Cindy Pinter, Mary Brosamer.

White ribbons — Charles Hannah, Alice Sanchez, Renee Thompson, Bonnie Brosamer.

—o—

Buy, Sell, Rent with a Want-Ad

Guidelines on Sex Education

Mrs. Mary Hammond, director of the Lenawee County Library, announced this week that a single copy of the **Recommended Guidelines for Sex Education and Family Planning Information Programs in Michigan Schools**, June, 1969, is now available at the Headquarters Library, US-223, Adrian. Since the library has a single copy and it is unbound, patrons wishing to study the guidelines must request them at the circulation desk. The report may be used in the library, but may not be borrowed for home use.

The **Guidelines** make up a 54-page report which was submitted to the Michigan Board of Education by the Advisory Committee on Sex Education in June. These guidelines have been the topic of discussion at five public hearings through the state, and additional hearings are being planned.

Also included in the report are the minority reports of Mrs. Susanne Talt and James F. O'Neil. The Guidelines themselves include an 11-page bibliography of books, pamphlets, periodical articles, and audiovisual aids that may be used in sex education programs. Many of these materials are now available at the Lenawee County Library, while others may be requested from State Library.

—o—

Advertise — and jump back!

Dunn FUNERAL HOME

210 West Pottawatamie Street

Tecumseh — Phone 423-4525

Douglas E. Dunn, Director

SORRY! no BIKINIS at TECUMSEH PLYWOOD

But we have "MINIS"!

"MINI" Prices on QUALITY Materials

★ 4x7, 4x8, 4x9 TRAILER PANELING LARGE SELECTION, VINYL COATED — $1.50 ea.

★ VINYL CLAD (SCRATCH PROOF) LIGHT PECAN — 3 HUGE SHIPMENTS FROM AMERICA'S LARGEST, QUALITY MILL — EXCEPTIONAL VALUE — 4x7—$3.25 ea.; 4x8—$3.50 ea.

★ 4x7, 4x8, 4x9 x ¼" TEMPERED MASONITE (IDEAL FOR ANY TYPE OF CONSTRUCTION) — $2.50 ea.

★ PLYWOOD DISCOUNTS — HUGE SAVINGS — $$$$

★ KITCHEN CABINETS — ALL TYPES (FACTORY TO YOU PRICES)

COMPLETE LINE OF BUILDING MATERIAL

• REDWOOD FENCING • PICNIC TABLES • LAWN FOOD • SWIMMING POOLS • RAILROAD TIES • ETC., ETC. • OUTDOOR STORAGE SHEDS

BUY DIRECT AND SAVE

TECUMSEH PLYWOOD CO.

2800 W. CHICAGO BLVD. PHONE 423-7761 — DAILY 8:30 - 5:30 OPEN SUNDAY 11 - 3 — TECUMSEH, MICH. FACTORY OUTLET

FREE

Dale Carnegie

You Are Invited to a Demonstration Meeting of the Dale Carnegie Course

See and Hear:

AN AMAZING MEMORY DEMONSTRATION

HOW TO DEVELOP MORE POISE AND SELF-CONFIDENCE

HOW TO GET ALONG BETTER WITH PEOPLE

HOW TO SPEAK EFFECTIVELY TO INDIVIDUALS AND GROUPS

Both Men and Women Invited — No Cost or Obligation

Monday, Aug. 25 - 7:59 p.m.

Tecumseh Community Center

Sponsored By Tecumseh Jaycees

Jumbo 27 Size

Cantaloupe

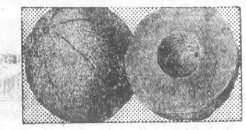

3 for $1.00

FRESH, RED-SKIN
Peaches lb. **15c**

LARGE 5 SIZE
Honeydews ..... ea. **59c**

FRESH, MICHIGAN
Blueberries ..... 3 pints **1.00**

FINE QUALITY
Nectarines ..... lb. **29c**

VANILLA OR CHOCOLATE
MARVEL
ICE MILK
HALF GAL. CTN. **59c**

ASSORTED FLAVORS
Popsicles ..... 12 3-fl. oz. in pkg. **49c**

A & P GRADE "A"
Cottage Cheese 1-lb. 14-oz. ctn. **55c**

A&P GRADE 'A'
Skimmed Milk ..... half gal. **39c**

SUNNYBROOK GRADE 'A'
Medium Size
Fresh Eggs
2 doz. 89c

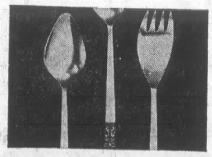

Cameo Satin Brushed Stainless Tableware
3-Pc. Set . . . 2 Tablespoons and Cold Meat Fork

only **1.49** WITH EACH $3.00 PURCHASE

WHY PAY MORE?

"SUPER-RIGHT" FIRST CUT
PORK CHOPS
OR COUNTRY STYLE
Spareribs 59c lb.

1/4 PORK LOINS—SLICED MIXED
PORK CHOPS lb. 79c

RIB OR LOIN END
Pork Loin Roast ..... lb. **59c**

CENTER RIB-CUT
Pork Chops ..... lb. **89c**

CENTER LOIN-CUT
Pork Chops ..... lb. **99c**

ECKRICH LUNCH MEAT
Smorgas-Pak ..... 1-lb. pkg. **99c**

SUPER-RIGHT ALL-MEAT
Chunk Bologna ..... lb. **69c**

ASSORTED WAFER SLICED
Buddig Meat ..... 3 3-oz. net wt. pkgs. **$1**

ECKRICH ALL-MEAT
Ring Bologna ..... lb. **89c**

ECKRICH RING
Liver Sausage ..... lb. **89c**

FRESH OCEAN CAUGHT
Perch Fillets ..... lb. **69c**

GORTON'S FROZEN
Fish Sticks ..... 1½-lb. pkg. **89c**

COMPLETELY CLEANED
Fresh Smelt ..... lb. **35c**

FROZEN — 5-LB. BOX $1.39
Dressed Whiting .... lb. **29c**

JANE PARKER
Apple Pie
1-lb. 8-oz. size
SAVE 20c
39c

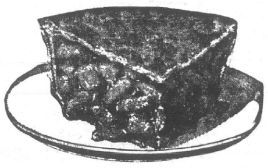

ORANGE OR LEMON
Chiffon Cake .... 1-lb. 1-oz. size **55c**

FAMILY SIZE BABKA
Coffee Cake ..... 1-lb. 14-oz. size **79c**

JANE PARKER BALL
Frosted Donuts 6 in pkg. 12-oz. net **35c**

CRACKED, OLD FASHIONED OR WHOLE
Wheat Bread ..... 3 1-lb. loaves **85c**

FROZEN CONCENTRATED
Lemonade
12-fl. oz. can **19c**
6-fl. oz. can **10¢**

FABRIC SOFTENER
Final Touch ..... 1-qt. 1-oz. bottle **69c**

SPECIAL 25c-OFF LABEL
Coldwater All 5-lb. 4-oz. pkg. **$1.14**

SPECIAL 30c OFF LABEL
Dash Detergent 9-lb. 13-oz. ctn. **$1.89**

SPECIAL 10c OFF LABEL
Giant Tide ..... 3-lb. 1-oz. pkg. **75c**

SPECIAL 25c OFF LABEL — PRESOAK
Gain Detergent 5-lb. 4-oz. pkg. **$1.14**

A&P BRAND
Potato Salad ..... 2 -lb. tub **59c**

ALL PRICES ARE EFFECTIVE THRU SATURDAY, AUG. 23

FOR DISHWASHER
Cascade ..... 2-lb. 3-oz. pkg. **69c**

LOW SUDS DETERGENT
Active All ..... 3-lb. 1-oz. pkg. **75c**

GIANT SIZE
Bold Detergent .. 3-lb. 1-oz. pkg. **85c**

WITH PREMIUM
Bonus Detergent 2-lb. 6-oz. pkg. **89c**

WITH WASH CLOTH
Breeze Detergent 15-oz. net wt. pkg. **39c**

DETERGENT
Cold Power ..... 3-lb. 1-oz. pkg. **85c**

WITH FREE GLASS
Duz Premium ..... 2-lb. pkg. **89c**

WITH BLEACH
Oxydol ..... 3-lb. 1-oz. pkg. **85c**

GIANT SIZE
Rinso Detergent 3-lb. 2-oz. pkg. **85c**

15c OFF LABEL
Surf Detergent .. 3-lb. 3-oz. pkg. **70c**

LIQUID DETERGENT
Coldwater All ..... 1-qt. size **75c**

FOR DISHES
Dove Liquid ..... 1-qt. bottle **79c**

BACK-TO-SCHOOL SPECIAL
Glamalon Seamless
NYLONS
3 Pair in pkg. $1.00

FOR DISHES
Liquid Ivory ..... 1-pint 6-oz. bottle **55c**

LEMON SCENTED
Joy Liquid ..... 1-pint 6-oz. bottle **55c**

FOR DISHES
Lux Liquid ..... 1-qt. bottle **79c**

PINK DETERGENT
Liquid Thrill ..... 1-pint 6-oz. bottle **55c**

HEAVY DUTY
Liquid Wisk ..... 1-qt. size **79c**

MILD & GENTLE
Ivory Snow ..... 2-lb. pkg. **81c**

FACIAL SIZE
Lux Soap ..... cake **10c**

FACIAL SIZE
Camay Soap ..... cake **10c**

MEDIUM SIZE
Ivory Soap ..... cake **11c**

WHITE — REGULAR
Lava Soap ..... 2 cakes **25c**

VALUABLE COUPON
Taster's Choice
FREEZE DRIED **COFFEE** 8-oz. net wt. **99c**
With This Coupon
Good at All A&P Stores
Thru Saturday, Aug. 23, 1969
Limit One Per Family

VALUABLE COUPON
BUY 3 AND GET ONE FREE!
Puffs Prints FACIAL TISSUES
4 pkg. of 175 **87c** With This Coupon
Good at all A & P Stores Thru Sat. Aug. 23, 1969

VALUABLE COUPON
BIZ PRE-SOAK DETERGENT
2-lb. 6-oz. pkg. **89c** WITH THIS COUPON
SAVE 30c
Good at all A & P Stores Thru Sat. Aug. 23, 1969

MACON MAXIMS

By MRS. HAMILTON MOORE

The Rev. Thomas Badley will be back in the pulpit of the Macon United Methodist Church, Sunday, at 11 a.m.

√

The Macon Boy Scouts have resumed their weekly meetings in the Macon United Methodist Church, at 6:30 p.m., Monday.

√

Mrs. Robert Bagdon of Tecumseh, was the guest soloist last Sunday in the Macon United Methodist Church. Mary Williams of Clinton, accompanied her on the organ.

√

Mr. and Mrs. Melvin Travis and Miss Baker called Sunday afternoon on their brother, and wife, Mr. and Mrs. R. C. Baker, in Sylvania.

√

Mrs. Agatha Camburn returned home Sunday from Waterville, O. She spent last week visiting friends.

√

Mrs. Steven Eldred (nee Nancy Hawkins) moved to the home of her parents, Mr. and Mrs. Carl Hawkins, last weekend. Her husband, Steven, was inducted into the armed forces and left Monday morning. She will stay with her parents.

√

Mr. and Mrs. Hamilton F. Moore and Dean Moore assisted Mr. and Mrs. Richard Moore in moving from [illegible] near Munith, last Saturday.

√

John Thomas was an overnight guest of Perry Moore, Wednesday.

√

Elsworth Conrad underwent surgery last week at St. Joseph Hospital, Ann Arbor.

√

Mr. and Mrs. William Gorton and sons have returned home after spending two weeks at Wamplers Lake.

√

Mrs. Ralph Halladay of Clinton and formerly of Macon vicinity, is a patient in Herrick Memorial Hospital.

√

Mr. and Mrs. Russell Kuhn of Bay City were overnight guests Sunday of his cousin and wife, Mr. and Mrs. Hamilton F. Moore. Monday afternoon they called on his aunt, Mrs. Grace E. Moore.

Shough Reunion

The 41st annual Shough reunion was held in the Clinton United Methodist Recreation hall, last Sunday.

Following a cafeteria dinner, Joseph Wustloff of Ypsilanti, the president, conducted the business meeting. There were six marriages, three births and one death recorded.

The newly-elected officers for 1970 are Dean Moore, president; Howard Gilman, of Willis, vice-president; Mrs. Donnie Smith, of Belleville, secretary - treasurer; host and hostess, Mr. and Mrs. Phil Roderick, of Livonia; games, Mrs. Howard Gilman and Mrs. Smith.

The reunion will be held at the same place next year. Guests were Kum I Ko Askao of Japan, and from Defiance, O., Ypsilanti, Willis, Belleville, Tecumseh, Clinton and Macon. Mr. and Mrs. Dean Moore and family, Mr. and Mrs. Hamilton attended.

Return to Pulpit For Rev. Strait

BRITTON — The Rev. Luren J. Strait of Britton will return Sunday to the pulpits of his pastorate: Grace United Methodist Church, Ridgeway Township, and the Cone United Methodist Church. Rev. Strait has been absent the past four Sundays following his undergoing surgery at Herrick Memorial Hospital in Tecumseh on July 22, from which he is making a very satisfactory recovery.

Morning Worship in the Ridgeway Church begins at 11:00 a.m.; Morning Worship at the Cone Church is at 9:30 a.m. The sermon topic chosen by Rev. Strait for Sunday is "Making Prayer Meaningful".

Mom Surprised By Daughter

BRITTON — Mrs. Bert Moore was the surprised guest of honor on her birthday anniversary at a family gathering Sunday at the home of her daughter and son-in-law, Mr. and Mrs. Fred Miller, on N. Britton Hwy.

Besides Mr. and Mrs. Moore, guests present were Mr. and Mrs. Jim Miller of North Hollywood, Calif., Mr. and Mrs. Clifford Haas and family and Mr. and Mrs. Tom Gittus of Lambertville, Mr. and Mrs. Wilton Gittus, Mr. and Mrs. Robert Givson, and family and Mr. and Mrs. Jerry Dicks and baby, all of Britton, and Janice Linger of Tecumseh.

Californians Jet Homeward

BRITTON — Mrs. James Conrad and son, James Michael, returned by jet to their home in Victorville, Calif., last Thursday after spending two weeks with her parents, Mr. and Mrs. Robbert Billau, and brothers, Bob and Martin, and Sgt. Conrad's parents, Mr. and Mrs. Elsworth Conrad and brother, Mark.

During their visit, infant James Michael was baptized Wednesday evening by the Rev. Edwin Mueckler in the Emmanuel Lutheran Church on Ridge Hwy.

The sponsors were Mrs. Thomas Conrad and Robert J. Billau.

After the service the families enjoyed ice cream and cake.

Those attending besides the baby's mother and grandparents were Mr. and Mrs. Thomas Conrad and son, Jeff, of Ann Arbor; Mr. and Mrs. Dean Conrad and family, of Milan; Mr. and Mrs. Steve McCrate, of Ypsilanti, Mark Conrad and Bob and Martin Billau.

Bye, Bye, Fred

MACON — Mr. and Mrs. Ronald McKeever are holding an open house to honor their son, Fred, who will leave soon for the Tennessee Military School at Sweetwater, Tenn. The event will be held Sunday at 2 p.m.

The Baraca Philathea Class of the Congregation Christian Church will meet at the home of Mr. and Mrs. Lawrence Hoagland Aug. 31 for a picnic at 6 p.m.

A SECTION OF THE TECUMSEH HERALD

NEWS of BRITTON

TEMPORARY EDITOR — FRIEDA ROWLANDS

PLEASE TELEPHONE 451-2311

Hostesses Hold Fete for September Bride

BRITTON — Mrs. Roger Gillespie, Mrs. Gail Austin and Mrs. Fred Miller were hosts at the Gillespie home at a bridal shower for Gail Lister, Thursday evening.

As the 30 guests arrived, they were served fresh fruit salad by the hostesses.

Game prizes were awarded to the following guests: Mrs. Tarke, Bonnie Lister, Linda Richard, Mrs. Elwyn Green, Mrs. Elmer Green and Mrs. Larry Green.

As each winner was given a gift, another was presented to the bride-to-be.

The gift table was centered with a bride doll, flanked by blue candles.

Bonnie Lister assisted her sister in opening many lovely gifts for her new home.

Guests were present from Bradenton, Fla., Montpelier, O., Smith Creek, Willis, Manchester, Onsted, Tipton, Tecumseh and Britton.

Miss Lister and Larry Ash will be married Sept. 6 in Tecumseh Friends Church.

BRITTON BRIEFS

Mr. and Mrs. Paul Cook returned home Thursday after vacationing at the W[illegible]. They visited many places of interest including the Tommy-Bartlett Ski, Sky and Stage Show and the Story Book Gardens. Their three children stayed with their grandparents, Mr. and Mrs. John Keran.

√

Mr. and Mrs. Willis Spohr spent 10 days recently visiting their son and daughter-in-law, Mr. and Mrs. LaVerne Spohr, and children in Provo, Utah. On their return trip home they spent a day in Chicago with their other son and daughter-in-law, Mr. and Mrs. LaMar Spohr.

√

Mr. and Mrs. Charles Miller, former Tecumseh residents, are now living at 1536 Maple St., Britton, in the home formerly occupied by her parents, Mr. and Mrs. Dewey Bozeman, who recently moved to Tennessee.

√

Mr. and Mrs. Robert Billau visited two brothers-in-law in Detroit Sunday, E. Johnson who is recovering from recent surgery and Louis Sinzel, a patient in Martinplace Hospital.

√

Mrs. C. L. Starkweather of Ypsilanti returned to her home after spending a month at Beyer Hospital as a medical patient. She is the mother of Mrs. Lawrence Hoagland and Mrs. Charles Patterson.

√

Mr. and Mrs. Karl Kimerer entertained at a family picnic Sunday, honoring her parents, Mr. and Mrs. Albert Bailey, on Occidental Hwy., on the occasion of their 29th wedding anniversary. Among the guests were Mr. and Mrs. Larry Robison and son, Bret Ries, of Grand Rapids; Mr. and Mrs. Bob Racy, Albert Bailey, Jr., and Sue Hunt, all of Adrian.

Cheerleaders To Raise Funds

BRITTON — The JV Cheerleaders will sponsor a homemade pie sale at Sharon's Flower Shop at 9 a.m., Saturday, Aug. 23.

Also, on Aug. 30, they will have a regular bake sale at the same place.

The projects are being held to raise funds for the cheerleaders' new uniforms.

Cradle Song for Mrs. Niblack

BRITTON — Mrs. Stewart Niblack, Jr., was the guest of honor at a cradle shower held last Wednesday afternoon on the lawn of the LaVern Meyher home on W. Chicago Blvd.

Hostesses, Mrs. Richard Linn and Mrs. Weyher, served cup cakes, iced tea and lemonade from a table centered with stuffed toy animals.

The guests included 25 ladies and children of the neighborhood and they spent the afternoon visiting and watching the children.

The group presented Mrs. Niblack with a dressing table and jumper seat for her baby-to-be.

Ivan-Csokasy Wedding Vows

Dianne Ivan, daughter of Mr. and Mrs. Martin Ivan of Britton and David Csokasy, son of Mr. and Mrs. Frank Csokasy, Sr., 6548 Smith Rd., were married August 16 in the Congregational Christian Church in Britton by the Rev. G. O. Hannevik.

Mrs. David McKernon, cousin of the groom, was the soloist, accompanied by Mrs. William Raeburn.

In a floor length gown of white silk organza, the bride was escorted to the altar by her father. Chantilly lace enhanced the empire bodice and front of the A-line skirt which flowed into a chapel train.

The dress had a high Sabrina neckline and elbow length sleeves. Her veil of double illusion was secured to a cluster of lace and pearls.

She carried a cascade of sweetheart roses, daisies and other pastel blooms edged with ivy.

Dennise Ivan was maid of honor for her sister and the bridesmaids were Mrs. Russell Lutton, Saline; Mrs. Tom Smetka, Battle Creek; Karen Ivan, cousin of the bride, of Britton; and Jill Cevora, Allen Park, Junior bridesmaid.

All were attired in floor length gowns of aqua chiffon designed with high ruffled necklines and long puff sleeves. Venice lace trimmed the bodices, front of the bell skirts and sleeve cuffs.

They wore bachelor buttons shaped like crowns in their hair and carried baskets of bachelor buttons and ivy.

Wendy Benedict of Britton, niece of the bride, was the flower girl.

Frank Csokasy, Jr., brother of the groom, was the best man and the guests were by Robert Wilt and Kenneth Ivan, brother of the bride; John Boyce and Randy Cevora, cousin of the bride, from New Hudson.

A reception for 650 guests was held at the Hickory Park Hall in Ida.

The bride was graduated from Tecumseh High School in 1966 and is employed at the Fisher Body Division of General Motors Corp.

The groom was graduated from Tecumseh High School in 1965 and is a senior at Ferris State College, presently employed at Clark Equipment Co. Jackson.

After a week in the northe[illegible] part of the state, the couple w[illegible] live near Wamplers Lake un[illegible] they return to Big Rapids, whe[illegible] they will reside.

The parents of the groom w[illegible] hosts for the rehearsal dinner [illegible] their home on Smith Rd.

MRS. DAVID CSOKASY

Taxes Are Due

BRITTON — Property owners in the Village of Britton are reminded that summer taxes are due by Aug. 30.

After that date, taxpayers must travel to Adrian and a late penalty will be charged.

Taxes are payable at the home of the treasurer, Christine Fairbanks, 360 N. Main, Tuesdays and Saturdays, or they may be mailed.

Historically Speaking Gaston's Has IT

Baubles, Bangles and Beads

FOR THE LADY OF THE HOUSE

Gaston & Son

Established in 1900

110 E. Chicago Blvd. Phone 423-3280

Open Bowling

Every Night — 6 p.m. on

AIRPORT BOWL

828 N. Evans St., Tecumseh, Michigan Phone 423-3712

8 Bic Pens

Regularly a $1.00 value

JUST 57¢ PLUS TAX

With the purchase of 8 gallons of Super-Flite gasoline.

PERFECT FOR

• Back-To-School • Home • Office

Available at participating Fleet-Wing Stations

FLEET-WING

Buck's Fleet-Wing

CORNER OF PEARL & LOGAN

Beach Bros., Inc.

426 S. MAUMEE ST.

A BIKE A DAY for 30 days

Win a SCHWINN BICYCLE in Hires I Love AMERICA... Contest.

Details at your Hires dealer. Contest entries are valid only in area serviced by the Variety Club Beverage Company. Schwinn Bicycles in cooperation with Worsell Bike Shop.

Another Fine Beverage from The Variety Club Beverage Company.

WELCH CLEANERS

OF TECUMSEH

Back - To - School COUPONS

Quality Dry Cleaning Just in Time For Back-To-School

COUPON — Limit 4 Garments per Coupon — Plain Skirt or Trousers — CLEANED AND FINISHED 67¢ — THIS COUPON MUST BE PRESENTED WITH INCOMING ORDER. THIS COUPON EXPIRES AUG. 30

COUPON — Limit 4 Garments per Coupon — Sp. Shirts, Blouses or Sweaters — CLEANED AND FINISHED 67¢ — THIS COUPON MUST BE PRESENTED WITH INCOMING ORDER. THIS COUPON EXPIRES AUG. 30

COUPON — Limit 4 Garments per Coupon — 2-Pc. Plain Suits or Dress — CLEANED AND FINISHED $1.34 — THIS COUPON MUST BE PRESENTED WITH INCOMING ORDER. THIS COUPON EXPIRES AUG. 30

COUPON — Limit 4 Garments per Coupon — Plain Skirt or Trousers — CLEANED AND FINISHED 67¢ — THIS COUPON MUST BE PRESENTED WITH INCOMING ORDER. THIS COUPON EXPIRES AUG. 30

COUPON — Limit 4 Garments per Coupon — Sp. Shirts, Blouses or Sweaters — CLEANED AND FINISHED 67¢ — THIS COUPON MUST BE PRESENTED WITH INCOMING ORDER. THIS COUPON EXPIRES AUG. 30

COUPON — Limit 4 Garments per Coupon — 2-Pc. Plain Suits or Dress — CLEANED AND FINISHED $1.34 — THIS COUPON MUST BE PRESENTED WITH INCOMING ORDER. THIS COUPON EXPIRES AUG. 30

COUPON — Limit 4 Garments per Coupon — Plain Skirt or Trousers — CLEANED AND FINISHED 67¢ — THIS COUPON MUST BE PRESENTED WITH INCOMING ORDER. THIS COUPON EXPIRES SEPT. 6

COUPON — Limit 4 Garments per Coupon — Sp. Shirts, Blouses or Sweaters — CLEANED AND FINISHED 67¢ — THIS COUPON MUST BE PRESENTED WITH INCOMING ORDER. THIS COUPON EXPIRES SEPT. 6

COUPON — Limit 4 Garments per Coupon — 2-Pc. Plain Suits or Dress — CLEANED AND FINISHED $1.34 — THIS COUPON MUST BE PRESENTED WITH INCOMING ORDER. THIS COUPON EXPIRES SEPT. 6

WELCH CLEANERS — 108 S. Maumee St., Tecumseh — Phone 423-4263

USE LOW COST CLASSIFIED ADS TRIED TESTED PROVEN

For Sale

FURNITURE SALE — Beginning Aug. 23, at noon, 1078 Breyman Hwy., Evans Lake US-12. 8-21c

1959 CHEVROLET pickup truck. Good motor and tires, fair body. Call 423-3346 after 4 p.m. 8-21—9-4p

NEW four-bedroom, two-bath, two-car garage, tri-level. Immediate occupancy. Financing available. 2½ miles south of M-50 on scenic Ridge Hwy. Call Ypsilanti HU 3-0803. 8-21—9-4c

1968 MUSTANG — Very good condition. Must sell, owner ill. 629-3598, Dundee. 8-21—9-4c

GARAGE SALE — —Wing-back colonial sofa, other furniture, house furnishings; clothing and miscellaneous items. Friday, Aug. 22, 3-8 p.m., Sat., Aug. 23, 10 a.m.-5 p.m. 9246 Tonneberger Dr., Tecumseh. 8-21c

LOWREY ORGAN — Good condition. Call 423-2394. 8-21—9-4p

RED HAVEN PEACHES — Apples, sweet corn and other farm produce. The German Orchards, corner of Rogers Hwy., and Holloway Rd. Ph. 423-4779 or 423-4781. 8-21c

"283" or "327" INTAKE manifold with 4 barrel, good condition. Call 423-7241 or 423-7589 any time. 8-14—28c

FARM BUILDINGS

Designed and built to your specific needs

Hill BUILDING CO.

CALL COLLECT
313-761-6148
5235 JACKSON RD.
ANN ARBOR, MICH.

Farm - Commercial Industrial

For Sale

FOUR TIRES — F70-15 white-walls, custom wide tread, slightly used, $120. Used cabinet Sewmor sewing machine, $35. 423-3130. 8-21c

1966 OPEL — Excellent gas mileage, great shape mechanically and physically. Extras. $815. Phone 423-7211 after 6 p.m. 8-21p

MOTORCYCLES — Yamaha Sales & Service. Parts and repairs on all popular makes. Dexter's Motors, 3804 S. Main, Adrian. 8 a.m. to 5 p.m. 8-14—10-2c

EXECUTIVE dream house, beautiful custom brick ranch on 3½ acres backing up to the Raisin River, featuring spacious family room, two fire burning fireplaces, 3 king-sized bedrooms, 3 baths, other features too numerous to mention. Asking $58,000. For further information ask for Claire Whalen. The B. F. Chamberlain Co. Phone 261-8300. 8-14—28c

SIGNET electric, apartment size stove, studio couch; end tables; coffee table. Phone 423-3997. 8-14—28p

1967 CAMARO "327", automatic black vinyl top, like new. Call 423-7241 or 423-7589 any time. 8-14—28c

IN BRITTON — Large older home, income property apartment up, 2 bedrooms; apartment down, 1 bedroom, living room, dining room, kitchen, bath. Inquire 423-3028. 8-7—21c

NEW 3-BEDROOM house on ¾ acre. Fully carpeted, built-ins, 2-car garage. $21,900. 423-4829. 8-7—21c

TECUMSEH CHURCH OF THE NAZARENE
807 Sunset Dr.
(at West end of Chicago Blvd.)
Phone 423-4960
Rev. Herbert Nation, Pastor
Ann Arbor, Phone 971-3271
Sunday School 9:45 a.m.
Morning Worship 11:00 a.m.
Youth Groups 6:15 p.m.
Evangelistic Service
7 p.m.
Prayer Meeting, Wed., 7:30 p.m.

For Sale

PEAT MOSS — Eugene Vaughn, Raisin Center Hwy., Ph. 423-3877. 8-7—24c

4-BEDROOM home on Outer Dr. in Herrick Park. 1½ baths, living room, dining room, kitchen, basement, carport, on corner lot. Assume 6½% mortgage. Call 423-7733. 8-7—21c

POCKLINGTON ESTATES (grand opening) Sunday, Aug. 17, 10 a.m. to 8 p.m. Guess the Nails Sweepstakes. Win $250 toward your new dream home! (Register at model.) Buy this beautiful 4-bedroom, 2-bathroom, 2-car garage model now and move right in (located 9 miles northeast of Adrian, 2½ miles south of M-50 on scenic Ridge Hwy.) Free coffee and doughnuts. Call Ypsilanti HU 3-0803 Permabilt home. 8-7—21c

1965 OLDS 442. If interested, call 423-7743. 8-7—21c

SPINET PIANO — Wanted, responsible party to take over low monthly payments on a spinet piano. Can be seen locally. Write Credit Manager, P.O. Box 276, Shelbyville, Ind. 8-7—28p

FORD Fairlane 500—Automatic, low mileage, extra good rubber. 206 W. Chicago, 423-2478. 8-7—21c

LOSE WEIGHT safely with Dex-A-Diet Tablets. Only 98c at Ken-Ray Pharmacy. 7-10—8-21p

BUILDING LOT, 1.1 acre, hillside with some trees, 180 feet frontage, in immediate area of homes in $25,000 and up, just outside Tecumseh, northwest city limits. $3000. Call 423-2174 or 423-7096. 3-28tfc

1969 12' ALUMINUM flat bottom Jon boat. $100.00. Phone 423-3583. 7-31tfc

PARTS FOR CARS, TRUCKS AND TRACTORS.
SHOP SERVICE TOOLS.
GILBERT'S AUTOMOTIVE SUPPLY
Clinton, Mich. 456-4196

STEREO TAPE cartridges, 4 and 8 track. Sell or trade. Gambles, Tecumseh. 2-6tfc

PEAT HUMUS TOP SOIL MIX. 5-yd. load delivered, $15. Also fill dirt. 423-4818. N. Sedelbauer. 8-7tfc

For Sale

HOOVER upright vacuum sweeper, $59.95. We carry parts and provide service on all Hoover sweepers. Gambles, Tecumseh. J1 tfc

ART SUPPLIES — At Decorating Center, downtown Tecumseh. 10% off to art students. J14tfc

1950 EVINRUDE outboard, 14 h.p., $65. Phone 467-2306, corner of Killarney Hwy. and US-12. Lyle or Dorothy Grigg. 8-7tfc

Wanted

HELP WANTED — Custodian for afternoon shift. Starting rate $2.50 per hour. Apply Board of Education office. 8-7—21c

BABY SITTER for second shift in my home. Call 423-4127. 8-21—9-4c

MALE HELP — Custodian and bus driver. Apply Superintendent's office, Summerfield Schools, 232 E. Elm, Petersburg. 8-7—21c

EXPERIENCED TYPIST with knowledge of medical and psychiatric terms desires work at home. Call 451-4487. 8-21c

WAITRESS and [illegible] help at Harvey's Grill. Laundress three days a week. Apply in person. Harveys Motel. 8-21—9-4p

EARN OVER $1,000 — Sell toys and gifts now to Dec. "Sandra Parties". 20% Commission plus incentives. No delivering, no collecting, no cash needed. We train. Hostess credit to 15%. Call Tecumseh 423-3936 or write 7207 E. 6 Mile, Detroit, Mich. 7-141, 21c

START A BUSINESS of your own part-time. Ideal for husband and wife. Write for interview to Box 51, % The Herald, include address and phone number. No obligation. 8-14—28c

WILL CARE for children in my home. Phone 423-7941. 8-14—28c

LADIES to supply established customers with nationally advertised products in city of Tecumseh. No investment. Earn $3.00 per hour and up possible. Full or part time. White Ruth Bergaus, Watkins Products, Inc., Winona, Minnesota 55987. 8-21c

MATURE WOMAN to clean house and be companion to teen-age boy five days a week, hours 3 to 5 p.m. Must have own transportation. More hours possible. Ph. 423-4772. 8-21—9-4p

SALES LADY — Evenings. Contact Del King, Party Shop, S. Maumee, Tecumseh. 8-21c

Say You Saw It in The Herald

For Rent

EFFICIENCY apartments at the four corners in Clinton. Phone 456-6618. 8-14—28c

EFFICIENCY APARTMENT — in Tecumseh, furnished. Call 517-592-6077. 8-21c

SMALL HOUSE for middle-aged couple. Ph. 423-4296, 316 S. Ottawa St. 8-7—21p

TWO-BEDROOM furnished apartment available after Aug. 20. Must furnish references. Call 451-4620. After 6, 451-5460. 8-14—28c

LARGE SLEEPING ROOM, near school, churches, and stores. Ph. 423-3062. 8-14—28c

SIX ROOMS and bath, stove refrigerator, carpeting, curtains and drapes, air conditioning. Adults only. $90 month. P. O. Box 428. 8-14—28c

Notices

CAR WASH CLEAN $1. "Mr. Scrub" Ruhl's Citgo, 1104 W. Chicago, Tecumseh, Mich. 423-8958. 8-21tfc

PLEASE TELL Mrs. Ray Sluyter, 111 N. Oneida, to pick up her free bouquet at Kukini Flowers, Clinton. 8-21p

WE WILL BE OPEN Saturdays, starting Aug. 30. Tecumseh Office Supply. 8-14—28c

Memoriam

In loving memory of Mrs. Helen Service Michaelson, who paseed away 2 years ago, Aug. 25, 1967.

We are thinking of you today,
Deep in our hearts lies a picture
More precious than silver or gold,
It's a picture of you, dear daughter
Whose memory will never grow old.
Sadly missed by mother and family. 8-21c

Lost & Found

FOR PETS lost or found, contact Pet Watchers, Ph. 423-7228. 2-22tfc

Services

DO YOU have a drinking problem? Write Alcoholics Anonymous, Box A, % The Tecumseh Herald, or call 423-4146 or 423-3809. 10-6tfc

PROFESSIONAL CLEANING
Carpets - Furniture - Walls
Floors
SERVICEMASTER
Tecumseh Phone 423-3690 or 784-0248
8-31tfc

COMPLETE ROOFING, siding and eaves troughing service. Satisfaction guaranteed. WATSON BROS. ROOFING CO., 308 E. KILBUCK, TECUMSEH, MICHIGAN. Ph. 423-3420 or 423-2533. 1-19tfc

HEATING IS OUR BUSINESS—Not a sideline. E & B Heating. 423-4567. 11-21tfc

LAWN MOWER sales and services, authorized sales and service for Bolens, Jacobsen, Yardman and Lawn Boy and Parker Sweepers, Briggs & Stratton, Tecumseh Lauson, Kohler and Wisconsin engines. 112 E. Adrian St., Blissfield. Phone 486-3104. Open evenings until 8 except Saturday. 6-12tfc

SIDING AND REMODELING — since 1938. Alcoa Aluminum siding and trims. First class workmanship. 24-hour service. William Davis, 824 Stimson St., Ann Arbor, 313-663-6635. 7-3—9-25c

RETIRED COUPLE would like work cleaning offices after 5 and evenings in the Tecumseh area. Box 50, % The Herald. 8-14—28p

RUBBER STAMPS made to order. Tecumseh Herald. 11-9tfc

For Tecumseh & Area
VOLKSWAGEN
SALES & SERVICE
Carroll & Penny
MOTORS, INC. — ADRIAN
4572 W. US-223
Phone 265-2151
SHOP IN TECUMSEH

Card of Thanks

We sincerely thank our friends, relatives, neighbors, Dr. Cook, Dr. Ocamb, Herrick Hospital staff, the Rev. Earl Habecker, the Rev. Russell Cooper and the Niblack Home For Funerals for their kindness and service at the time of the sickness and death of our husband and father.
The family of Lester C. Tucker. 8-21p

I want to thank the hospital for all the kindness while I was there and Drs. Helzerman and Phelan, and the Rev. Paul Brantingham for his prayers. Also thanks to my neighbors for the potluck lawn party for my homecoming.
Gladys Dermyer. 8-21p

I want to thank all my children for all their thoughtfulness and help to their Dad while I was in the hospital.
Gladys Dermyer. 8-21p

Fat Overweight

Available to you without a doctor's prescription, our product called Galaxon. You must lose ugly fat or your money back. Galaxon is a tablet and easily swallowed. Get rid of excess fat and live longer. Galaxon costs $3.00 and is sold on this guarantee: If not satisfied for any reason, just return the package to your druggist and get your full money back. No questions asked. Galaxon is sold on this guarantee by:
KEN-RAY TECUMSEH DRUG, Tecumseh. Mail orders filled.

ATHLETE'S FOOT GERM HOW TO KILL IT, IN ONE HOUR
Strong, quick-drying T-4-L checks itch and burning or your 48c back at any drug counter. Then, in 3-5 days watch infected skin slough off. Watch HEALTHY skin appear! NOW at Lamb's Rexall Pharmacy, Tecumseh.

Building Supplies
Fuel
CEMENT • MORTAR
BRICK • BLOCKS • STEEL
CEMENT MIX • MORTAR MIX
WATER SOFTENER SALT — ROCK SALT
DOW FLAKE (Calcium Chloride)
BAGGED FIREPLACE BRIQUETS
Hayden Fuel & Supply Company
Phone 423-2930 Tecumseh, Michigan

MORE NEWS, MORE FEATURES, MORE PIX IN THE HERALD

"Mechanic's Special"
'65 Ford Galaxie 500 Convertible
V8, AUTOMATIC, P.S.
NEEDS A LITTLE WORK $495
LES DALLAS
Dodge - Rambler
W. CHICAGO BLVD., TECUMSEH OPEN EVENINGS

Underwood Chevrolet-Pontiac Says . . .

"Make your own Pontiac Deal"

20% OFF - Any Full-Size Pontiac

. . . . and Ronald Roe Says, "I'll Pay Top Price for Your Trade."

EXAMPLE

1969 Catalina Wagon
Antique Gold and Gold Trim, Turbo-Hydra-matic, Positive Traction, Custom Wheel Discs, Power Steering, Power Brakes, Power Tailgate Window, and 9.15x15 White Sidewalls. Stock No. P438

LIST PRICE — $4,191.39
DISCOUNT — 20% OFF
SALE PRICE
$3,353.11

TRY IT — IT'S EASY — MAKE YOUR OWN DEAL
FINE SELECTION OF WAGONS, HARDTOPS, SEDANS, COUPES

Underwood Chevrolet-Pontiac in Downtown Clinton
OR
Bonanza Lot Corner of M-52 and US-12

LIKE NEW USED CARS

'69 Buick Electra 225 factory official car with air, 4,000 miles.
'68 Pontiac Catalina 2-dr. hardtop
'68 Pontiac Catalina 2-dr. hardtop, vinyl roof
'68 Firebird
'68 Buick Skylark
'67 GMC ¾-ton pickup
'66 Chevy pick-up
'67 Mustang
'66 Ford Fairlane 4-dr.
'65 Fairlane 2-dr. hardtop
'65 Buick Wildcat 2-dr. hardtop
'65 Pontiac Bonneville Convertible
'65 Barracuda
'65 Ford 4-dr. Galaxie
'62 Chevy Wagon
'62 Chevy 4-dr.

LONG Motor Sales
201 N. Evans St.
Phone 423-4460

ONCE A YEAR

Model End Clearance Sale

1964 FORD GALAXIE 500 4-DR. V8, Power Steering **$695**

1966 BUICK SPECIAL ST. WGN. **$1,195**

1966 FORD GALAXIE CONVERT. V8, P.S., Radio, A-1 Condition **$1,295**

1967 PLYMOUTH FURY 4-DR. Factory Warranty, Automatic, V8, Power Steering **$1,595**

1965 MERCURY 2-DR. SEDAN V8, Power Steering **$895**

1963 MERCURY 4-DR. Air Conditioning **$595**

1966 RAMBLER STA. WAGON Luggage Rack, Overdrive **$1,095**

1965 DODGE A-100 SPORT VAN 6-Cylinder **$1,095**

Les Dallas Dodge - Rambler
Twelve Months' Free Maintenance Warranty
(On Passenger Cars)

NAME _____
ADDRESS _____
SERIAL No. _____ STOCK No. _____
DATE of PURCHASE _____

Warranty Good For 12 Months or 12,000 Miles

THIS **EXTRA** MAINTENANCE PROVIDES FREE OIL CHANGES, LUBRICATION AND MECHANICAL REPAIRS AND ADJUSTMENTS NOT DUE TO OWNER ERROR OR NEGLIGENCE. THE WORK **MUST BE PERFORMED** AT LES DALLAS - DODGE-RAMBLER. THIS IS A SPECIAL ADDITIONAL WARRANTY AND IN NO WAY AFFECTS THE DODGE FACTORY 5-YEAR OR 50,000-MILE WARRANTY.

EXCEPTIONS:
Gasoline, Tires, Alignment, Balancing

COUNTERSIGNED: _____

1964 CHEVY 4-DR. WAGONS 2 to choose from, both V8s, Automatic **$495**

1967 RAMBLER DPL 2-DR. HDTP. 343 V8, Automatic, P.S., P.B. **$1,595**

1967 RAMBLER REBEL 2-DR. V8, Automatic, New Tires **$1,395**

1964 VALIANT SIGNET CONV. Economical Six, Automatic, New Tires **$495**

1964 FORD CUSTOM 2-DR. A six with Stick Shift, 1 owner **$595**

1967 FORD GALAXIE 500 CONV. A clean one-owner with V8, Automatic, P.S. **$1,595**

1964 FORD GALAXIE 500 CONV. V8, Automatic, P.S., New Tires **$495**

1966 CHEVY IMP. 4-DR. WAGON 396 V8, Automatic, P.S., P.B., One local owner. **$1,595**

LES DALLAS
DODGE-RAMBLER
W. Chicago Blvd., Tecumseh Open Evenings

Book Mark

New books ready and waiting for you at your public library:

POCKET ENCYCLOPEDIA OF ROSES, by H. Edland. Considered one of the most comprehensive illustrated reference books on roses.

√

McCALL'S GARDEN BOOK by Gretchen Harshbarger. Step-by-step for luxuriant lawns, flowers, shrubs, trees, fruits, vegetables.

√

TELESCOPE MAKERS, by Barbara Land. From Galileo's discovery of four moons around Jupiter in 1610 to Friedman's rocket-launched telescopes for x-ray detection in the 1960's.

√

DUVEEN by S. N. Behrman. A biography of the most spectacular art dealer of all time.

√

GRANT TAKES COMMAND, by Bruce Catton. This is Catton's third volume of the first truly comprehensive biography of the General.

√

MAIGRET IN VICHY, by Simenon. Although a story of murder, this is one of the most endearing of recent Maigret adventures.

√

TWO-TON ALBATROSS, by Wm. Anderson. Across a transcontinental highway in a travel trailer with two kids, two guppies, a St. Bernard dog, and a claustraphobic wife.

√

TORREGRECA, by Ann Cornelisen. Miss Cornelisen worked for the Save the Children Fund and helped set up nursery centers in impoverished regions of Southern Italy. This is the setting for her vivid, humane story.

√

WOMAN'S GUIDE TO BOATING AND COOKING by Lael Morgan. Any woman can enjoy a cruise if she has some idea of what she's in for!

√

PSYCHO-CYBERNETICS, by Dr. M. Maltz. A new way to get more real living out of life!

√

FOUR-GATED CITY by Doris Lessing. Mrs. Lessing's power of vision, its shock and anguish, should prove liberating for the generation she defines as the Children of Violence.

√

BUILDING GUIDE, 1968, by House & Garden.

√

CONNIE MACK, Grand Old Man of Baseball, by Frederick Lieb, a biography filled with history and lore of baseball.

√

COMPLETE BOOK OF CAMPING, by Leonard Miracle, is a comprehensive guidebook to every phase of modern camping.

√

BARON BRANCHES OUT, by John Creasey, another novel by this famous mystery writer.

√

VERY QUIET PLACE, by Andrew Garve. A Harper suspense novel.

√

BRUNO'S DREAM, current and choice novel by Iris Murdoch, again examines the profound questions with which human beings are brought face to face.

√

SIEGE, by Edwin Corley, a novel that is like reading tomorrow morning's newspaper today.

√

CASTLE MIDNIGHT, by Evelyn McKenna. A mystery and love story.

√

PICTURES OF FIDELMAN, by Bernard Malamud, is another adventure and misadventure of this comic hero.

√

MAN WHOSE DREAMS CAME TRUE, by Julian Symons, is a first rate English mystery.

√

LIST OF ADRIAN MESSENGER, by Philip MacDonald, a top-rated Crime Club book.

SERIOUS INVESTIGATION, by Harper, suspense novel.

√

BOOK OF AMERICAN NEGRO POETRY, edited by James W. Johnson, is an anthology which covers the whole poetic achievement of the American Negro.

√

SHEPHERD OF THE OCEAN, by Adamson and Follland, tells the story of Sir Walter Raleigh and his times.

√

SLAUGHTER HOUSE-FIVE is Kurt Vonnegut's long-awaited war novel.

√

ARMIES OF THE NIGHT won Norman Mailer the book award of the year. It chronicles the author's adventures over the four days of the October, 1967, Anti-Vietnam demonstrations.

√

MANHATTAN IS MISSING, by E. W. Hildrick, is a thriller with a new twist.

√

PRISON is another of Simenon's masterly dissections of the corpse of marriage.

√

SETTING FREE THE BEARS, by John Irving, is a larky novel of a contemporary Don Quixote.

√

ORBIT 4, edited by Damon Knight, contains all the best new science fiction stories of the year.

√

BICHAU, THE JAGUAR, by Alan Caillou, will warm the heart of animal lovers and stir the blood of adventurers.

√

VINES OF YARRABEE, by Dorothy Eden, tells of the problems of a young wife in the early settlement of Australia.

√

CENTER is Stewart Alsop's way of discussing the people and power in political Washington.

√

TWELVE CITIES, by John Gunther, is a fresh revealing inside book about the major cities of the world today.

√

MOUNTAIN LION, by Robert Murphy, is the sensitive, poetic story of one of our least known, but most powerful and elusive American animals.

WORLD OF LADY JANE GREY by Gladys Malvern takes us into the fascinating Tudor way of life.

√

SEA PUP AGAIN by Archie Binns is about a seal and his boy.

√

SECRET OF THE SPANISH DESERT, by Gordon Shirreffs presents a ghost story on the Spanish desert.

√

KENT BARSTOW: SPACE MAN by Rutherford Montgomery takes us into the exciting world of the astronaut.

√

PIPPI GOES ON BOARD by Astrid Lindgren tages us along on another of this perky little girls misadventures.

√

FIGURE SKATING by John Noel is a book to study so you will be ready when the ice freezes next winter.

√

SUMMER AT HASTY COVE by Madye Chastain is a lively, warm-hearted family story of vacation fun.

√

MELOR: KING ARTHUR'S PAGE by Catherine Peare is a new approach to the Knights of the Round Table.

William M. Powell Real Estate

NEW HOMES — 3 under construction. Carpet, basement. Priced to sell.

HERRICK PARK — 4 bedrooms, carpet, garage. $3,000 down.

INDIAN ACRES — 3 bedrooms, basement, large dining area. FHA terms.

INDIAN ACRES — 5 room, 1½-story. Basement, garage, close to schools. FHA terms.

¾ ACRE — 4 bedrooms, 2 fireplaces, many extras. 2-car garage. Very well landscaped.

MOTEL ON US-12 — Lots of lake frontage, large modern house.

COMMERCIAL — Large corner lot on Chicago Blvd. Good terms.

VINEYARD LAKE — Good modern furnshed cottage, extra lot — $9,500; $2,000 down.

LOTS — Restricted. Clinton or Tecumseh School Districts.

11.6 ACRES — Modern old farmhouse, needs some repair. Large barn. $14,500 full price.

FARMS:

142 acres — Lots of commercial frontage.

87 acres — Good home and barns.

50 acres — Vacant. $450.00 per acre.

80 acres — Vacant. Britton area. $400.00 per acre.

10 acres — Vacant. $750.00 per acre.

8 acres — Vacant. Creek frontage. $1,000.00 per acre.

Good terms on all of these farms.

WE NEED LISTINGS!

Telephone 423-3546
208 E. Chicago, Tecumseh

Evenings, Phone:
Art Eaton, 423-2853
Bill Powell, 423-3218
Bill Mackey, 423-7017

Patricia Morris to Graduate Sept. 20

Patricia Ann Morris will be graduated from The Toledo Hospital School of Nursing Sept. 25.

Miss Morris is a daughter of Mr. and Mrs. Howard P. Morris of 714 Wenonah St.

She is among 44 graduating senior students.

Graduation ceremonies will be held at 8 p.m. in the auditorium of McAuley High School in Toledo.

Miss Morris has completed a three-year course of study requiring a total of more than 1,600 hours in class and laboratory work at the school and the University of Toledo. In addition, she has received more than 1,600 hours in clinical experience gaining first-hand knowledge of patient care.

Tentative plans of Miss Morris are to work at the Cleveland Clinic to gain more experience.

A reception following the graduation ceremony will be held at Croxton House, residence for student nurses.

PATRICIA MORRIS

Former Resident At Arizona For Nuclear Study

Mr. and Mrs. David Lamkin and two small children are moving to Tucson, Ariz., where he has received a fellowship at the University of Arizona and will be working for his doctorate in nuclear engineering.

David is the son of Mr. and Mrs. Ernest Lamkin, 310 Marlboro Ct., and was graduated from Tecumseh High School. He received a Bachelor of Science degree in science and engineering from the University of Michigan and a masters degree in nuclear enginering at UCLA and has been working as a nuclear research engineer for Atomics International and Bectel, Inc.

He and his family have been living in the Los Angeles area prior to going to Arizona.

David's brother, Barry, will return Sept. 2 to the University of Michigan for his sophomore year in pre-med.

Lewis Randolph of Dallas, Tex., will begin a Gospel Meeting at the Church of Christ, 302 E. Chicago Blvd., Sunday, Aug. 24, and continue through the 31st. He is a native of Western Kentucky, and has been preaching since 1950. Mr. Randolph is a graduate of Freed-Hardeman College, attended Murray State College, Ohio State University, and while earning his M.A. degree from the University of Michigan, he preached for the church here in Tecumseh.

Colorful Events of India Night

CLINTON—Mr. and Mrs. Wesley Proctor attended India Night recently at Wayne State University as guests of M. Asaduddin. A program of songs and dances from India were offered in honor of the 22nd anniversary of that country's independence from Great Britain.

Mr. Asaduddin is one of the Wayne University students who came with a group to spend a weekend with Clinton hosts, last fall.

62 Enter Tri-State

Manchester Speedway had a very good field of cars for the Tri-State Championship races Friday, with 62 cars qualifying. Louie J. Stemen picked up a trophy for fastest time of 19:12. This being his first night back after suffering burns on July 20.

The first heat was fast with John Luderman jumping into the lead and holding on for the win over Don Taylor, Jack Sharp and Jim Stemen. In the second heat the red flag was thrown as several cars spun out in the fourth turn. On the re-start, Don Macey started on the pole and took the checkered flag, followed by Ray Barnard, Dennis Carrier and Bill Kopka.

The winner of the third heat was Howard Woodman, chased by Junior Gary, Larry Gray and Butch Moull. The fourth heat had one caution flag, but Mike Shaw held on to first place, with Dick Slagle second, Farmer Budwick, third and Jim Shook, fourth. Bob Kash took the fifth heat over Clarence Swan, Leonard Hale and Jack Wirth.

The pursuit was good racing with Jack Sharp staying just ahead of Taylor all the way, third and fourth going to Luderman and Bill Younkin.

The consolation and semi both were run straight through with no trouble. The consolation saw Dick Slagle come from the back of the pack to pick up the checkered flag over Art Call, Kash and Gary Rhoades. Howard Woodman took the win in the semi, his second of the night. Paul Whitaker was second, followed by Moull, Gary and Allen Teubert.

In the 50-lap feature, Don Taylor had a big lead and looked like he had it in the bag, when on the 40th lap he and Valentine tangled, with Taylor spinning out. Dick Crup took the lead for two laps, but had to drop out, leaving the way clear for Jack Sharp to take his second win of the night. Younkin finished second over Valentine, Taylor and Carrier.

All winners were presented with trophies after the feature race.

Friday night the Speedway will have another Destruction Derby after the regular program.

Whirlybird Whops Rotor

A helicopter lost an eight-inch portion on the leading tip of one rotor blade, when it tangled with an unusually high antenna on a wrecker, while both vehicles were being used to dry the track at the Michigan International Speedway, following a downpour at 3:35 p.m., Sunday.

Clayton Farrar, Jr., of Detroit, was the pilot of the helicopter owned by Helicopter Airways Service, and the wrecker was owned by Bill's Wrecker Service, and driven by Michael Jury, 123 E. Hodge St., Brooklyn.

Apparently the helicopter was about 10 feet from the ground, moving 10 to 15 miles an hour.

Several other wreckers were on the field at the same time, however, apparently their antennas did not stick up high enough to be hit.

—o—

There are more than 150 waterfalls in Michigan's upper peninsula including Tahquamenon Falls, second in size only to Niagara, east of the Mississippi, according to the Michigan Tourist Council.

Honors Program Invites Frosh

IOWA CITY — Lisa Pence of 607 N. Union St., is among additional students who have accepted invitations to join The University of Iowa Honors Program when she enrolls as a freshman this fall.

The Honors Program is open to the student whose high school record and scores on the American College Testing Program entrance examinations indicate he will rank within the top 10 per cent of his freshman class, according to Professor Rhodes Dunlap, program director.

An Honors student attends specion sections of required general courses and introductory departmental courses. To continue in the program he must maintain at least a "B" average.

—o—

Mr. and Mrs. Walter Rowe and family attended her annual Grade School Reunion, in Ottawa Lake, Sunday.

VERY PLEASANT — 4-BEDROOM HOME ON MURRAY DR., TECUMSEH. LARGE LOT, ONLY $16,500.

NICE — 3-BEDROOM IN COUNTRY. 3 ACRES, BARNS AND A GOOD WELL OF WATER. NEAR DEERFIELD.

McHenry Realty

Deerfield — Phone 447-3259

WEST RUSSELL ROAD: Three bedrooms. Fourth bedroom unfinished. Family room 14' x 22'. Carpeted living room. Gas heat. Aluminum siding and aluminum storms. Garage. Large lot.

SEMINOLE DRIVE: Four bedroom ranch. Master bedroom is 15' x 22'. Two full baths and one part bath. Corner fire place in living room. Carpeting throughout. Finished basement recreation room. Attached two car garage. Fenced yard. Immediate possession.

WEST CUMMINS STREET: Three bedroom. Full basement. Gas furnace. Living room, kitchen, bath, and bedroom on first floor. Glass enclosed porch. New roof.

PINE STREET: Attractive three bedroom ranch. Full basement. Living room-dining room and hall have new carpeting. Aluminum storms and screens. Garage. Concrete drive. Lot well landscaped.

SOUTHWICK DRIVE: New three bedroom ranch. Basement. Gas heat. Central air-conditioned. Living room fire place. Carpeting. 1½ baths. Attached two car garage. Concrete Dr. Front lawn is in. Immediate possession.

NORTH PEARL STREET: Small brick. Large enough for one or two people. Has stool, lavatory and stall shower. Gas space heater. 60 x 160 lot. City utilities.

Glenn H. KOHLER Realtor
FARM • RESIDENTIAL • RESORT
BUSINESS • PROPERTY MANAGEMENT

116 W. Chicago Blvd.
Tecumseh 423-2866
Helen M. Kohler, Salesman — Home Phone 423-3212
Dorothy L. Wetter, Salesman — Home Phone 431-2294
Mary Lou Peck, Salesman — Home Phone 423-3527

OPEN HOUSE
IN WESTHAVEN

1414 SOUTHWICK DRIVE, TECUMSEH

NEW THREE-BEDROOM RANCH. BASEMENT. 2-CAR GARAGE. FIREPLACE. CENTRAL AIR.

Model Open
Sunday, August 24th
2:00 Till 5:00

GLENN H. KOHLER, REALTOR

RENA FITZPATRICK REALTY

Is pleased to announce Dane Wolfe as a new associate to the firm. For any of your Real Estate needs in and around the Adrian area call Dane, he's here to serve you.

AIRPORT SUBDIVISION

LOOKING FOR ONE IN A MILLION. 3 Bedroom, 1½ Bath, Plus Ranch Brick, 2 Car Garage with full concrete drive, corner lot 92x180. Landscaped beautifully. New carpet, drapes. Washer-Dryer. Large closet. Deep well. Large living room. THIS HOUSE IS SPOTLESS. Listing 1280.

CITY RESIDENTIAL

817 NORTH BROAD STREET, Two-story frame home. Full basement, three bedrooms, hardwood floors, formal dining room. Price reduced to $15,900.

SAND CREEK AREA

This three bedroom ranch, with full basement and one car garage may be just the home you've been thinking about for years. Sand Creek School District.

LENAWEE HILLS HWY.

LOOKING FOR SPACE? See this Sandstone Home with a 80'x 460' lot. 3 bedrooms, L-shaped living and dining with fireplace. Large kitchen, 1½ garage with carport. 3 thermo picture windows, 1½ baths, closets a plenty. Listing 1273.

CITY RESIDENTIAL

1202 EAST BEECHER STREET. Two-family income property. Live on ground floor, rent the top and let it pay for itself.

MAUMEE STREET. Two story, large lot, gas heat, hardwood floors, 3 bedrooms. Centrally located to downtown area, schools, post office, and church. A very good buy at $10,400. Listing No. 1271.

HANDY MAN'S SPECIAL. 2 story home on Erie Street has new aluminum siding and roof. Frankly the inside needs help. Priced to sell. Listing No. 1274.

BUILDING LOT — The last available lot on Bent Oak. 100' x 150'. Priced reasonable and will carry land contract.

LOTS OF POTENTIAL. Want to get into an automotive supply business? Gross approximately $50,000 yearly. Routes already established. $7,000 plus inventory.

RENA FITZPATRICK REALTY
135 W. MICHIGAN AVE. CLINTON
PHONE 456-4107 OR 456-4615
EVENINGS CALL DANE WOLFE — 265-7096

"G"

VACANT 3-BEDROOM RANCH IN HERRICK PARK — Bar and recreation room in full basement. $19,200.00.

BEAUTIFUL LANDSCAPING ON 4 ACRES with 3-bedroom tri-level Two full baths, dining room, two-car garage. Paneled family room. $40,500.00.

THREE-BEDROOM OLDER HOME — Screened front porch, dining room, good landscaping in back yard. $13,900.00.

WOULD YOU LIKE A WORKSHOP? Well here is a 3-bedroom ranch with an excellent workshop at the back of the beautiful lot. This house must be seen. Possible FHA terms. $21,500.00.

BOB GOEDERT, INC.
Realtor - Builder

Adrian 265-8153 | TECUMSEH 423-7800 | Devils Lake 547-6515

DAN GOULD 423-4211 • ELIZABETH GOULD 423-4211
CHARLES OSGOOD 423-3296

SUTTON ROAD: 3-bedroom ranch home. Recreation room and 4th bedroom in basement. Gas baseboard heat. Double garage. Tecumseh School.

MIAMI COURT: Bi-level home. 2 baths, paneled recreation room and utility room on lower level. 2-car garage and aluminum siding.

EXECUTIVE BRICK HOME: In River Acres. Central air conditioning, 6 bedrooms, 3 baths, 2 recreation rooms, all carpeted. Will consider smaller 4-bedroom home in trade.

BRICK RANCH HOME — In neighborhood of fine homes. Large family room, 3 bedrooms, central air conditioning. Newly-decorated, and all new carpeting this summer. 2½-car garage.

WE NEED LISTINGS

AUTO — FIRE — LIFE — BUSINESS — FARM — HOME

MEMBER OF LENAWEE COUNTY MULTIPLE LISTING SERVICE

VERN MANWARING
REAL ESTATE — INSURANCE

AREA REPRESENTATIVE FOR SOUTHEASTERN MUTUAL INSURANCE COMPANY.
116 W. Pottawatamie Phone 423-2475
SALES: Joyce Manwaring — 423-2475

Join The Home Owners

JUST LISTED: Ideal retirement or neat bachelor pad — 105 N. Wyandotte.

JUST LISTED: Another beautiful home in River Acres — The spotlight is on the sparkling white fireplace, 3 large bedrooms, bath and one-half, dining room, all thermopane windows. Double garage is insulated and heated. Many extras here.

EXECUTIVES, WANT THE MOSTEST? — This all-brick is priced less than one-half reproduction cost. Nestled in a beauty location. Ultra in every way.

NEWER 4-BEDROOM plus big rec. room. Dining room with glass doors to redwood deck with river view, 2 ceramic baths, double garage. 2 big landscaped lots.

N. UNION — New 3-bedroom ranchy sports carpet throughout. Family-sized kitchen with built-ins. Big basement. Double garage.

BRAND NEW — Country lot and one-half on Tonneberger Dr. This 3-bedroom has all the newest in colors and features that will delight you—brick wall fireplace in in carpeted basement—big garage.

SELL OR TRADE — Here on S. Evans you can walk to work. This 4-bedroom is really nice and roomy. Newer furnace in basement, garage — YES. Owner wants smaller place in country.

KERBY REAL ESTATE

PHONE 423-4105 NIGHT PHONE 467-7889 FREE PARKING
Next Door to Krogers • Tecumseh, Mich.

SPRINGPORT BOOK BINDERY
SPRINGPORT, MICH. 49284

THE TECUMSEH HERALD

LENAWEE COUNTY'S OLDEST NEWSPAPER

SERVING TECUMSEH, BRITTON, RIDGEWAY, MACON AND TIPTON

VOLUME 118 — OUR 119th YEAR — NO. 52 | Published Every Thursday. Second-Class Postage Paid at Tecumseh, Michigan 49286. Send Form 3579. Subscription Rates: $5 Year in Lenawee County, $6 Elsewhere. | THURSDAY, AUGUST 28, 1969 | ★ ★ ★ ★ | 16 Pages — Fifteen Cents

MEN'S CHAMPION — Bill Holmes, left, defeated Dave Nichols of Adrian for the men's totle Sunday at Tecumseh Country Club. He won previously in 1963 and 1965.

LADIES' CHAMPION — Kathryn Champanois, left, edged Alee Collins of Dundee for the ladies championship at TCC Sunday. Her other championship came in 1961.

Golfers Win Titles at TCC

Tecumseh Country Club held its club match finals Sunday when Bill Holmes and Kathryn Champanois walked off with the top honors.

Holmes bounced Dave Nichols of Adrian, 5-4, in a scheduled 36-hole match. After dropping the first hole, the 1969 champion came on to win handily.

Highlight of the match was a pair of eagles on the No. 5, par three hole by both players.

Mrs. Champanois rallied on the back nine to trip Alee Collins of Dundee. She trailed by four holes at the end of eight, and then fired a 42 on the back nine to win, 2-1.

Other winners were:

Men, 1st Flight — Paul Clauda over Herb Clark, 2-1.

Men, 2nd Flight — Chuck Butler over Herman Dean, 5-4.

Men, 3rd Flight — Jim McDowell over Ray Sack, 6-4.

Men, 4th Flight — Stu Costigan over Larry Blum in 19 holes.

Ladies, 1st Flight — Joyce Manwaring over Ozzie Purdy, 3-1.

Ladies, 2nd Flight — Marge Purcell over Margaret Snyder, 1 up.

Ladies, 3rd Flight — Esther Clauda over Jean Merz, 2-1.

Pictures of the other winners are on page three.

Tom Riordan, former editor and co-publisher of The Herald, has been appointed managing editor of the Jackson Citizen-Patriot. His appointment, along with four others, were announced last week by Herbert W. Spendlove, newspaper's editor. The Herald's former editor will assume the overall responsibility of the newspaper's news operation, including news, feature articles, personnel and equipment. Prior to last week's appointment to a newly-created position, he was photo editor.

Only 3 Mishaps Are Investigated

Accidents on Tecumseh streets dropped sharply here during the past week with local police investigating just three mishaps.

A resume is:

Aug. 21 — Herbert Simpson, 316 E. Logan St., reported his car damaged while parked behind Gamble store. Other driver is unknown.

Aug. 22 — Kay Anne Sancrant, Petersburg, reported her car damaged after crossing the railroad tracks behind Wright's Pharmacy on S. Evans St.

Aug. 25 — John D. Martin, 19, Adrian, ran into the rear of an auto driven by Stanley E. Whitt, 23, Clinton, on E. Patterson St. at Tecumseh Products Co. parking lot. Whitt had stopped to let some pedestrians cross the street.

Box Officials Discontinue Plans Here

There are no immediate plans to pursue our expansion plans here any further," states Clarence Hanthorn, Tecumseh Corrugated Box Co. vice-president.

The Company sought a building permit earlier this month, and after it was discussed at three Council meetings, it was tabled at last week's meeting.

James Robideau, company president, and Fred Attwood, former president and now chairman of the Board of Directors, are out of town and not available for any comments.

The Company first sought a building permit for an expansion in 1965 and was rejected at a Board of Appeals meeting on Jan. 19, 1966. Officials have indicated by letter to the city that they will shelve their expansion plans here and develop at plant locations in other cities.

Rotary Wins 11th Award

Tecumseh Rotary Club has learned that its Safety Check of vehicles in May has earned the club the 1969 State Award of Excellence, the 11th citation in 14 years.

Local Rotarians did not enter an elaborate brochure in national competition as in the past, according to C. O. Butler, local Safety Check chairman, due to the small number of vehicles checked this year.

For the first time in Michigan, State Police concentrated their efforts in inspecting vehicles in a single community. However, they were unable to inspect the large number of cars and trucks as in the past, and the Tecumseh police actually accounted for many of the inspections.

The local Rotary Club has won three national awards, six state citations and two honorable mentions in the past 14 years. According to club officials, it is questionable that another Safety Check will be sponsored here.

Still in Traction

Mary Ann, daughter of Mr. and Mrs. Earl Ruttkofsky, 317 N. Pearl St., is still a patient at St. Joseph Hospital, Ann Arbor, since she was injured in an auto accident, July 31.

She will be in traction for another month before she can have a cast placed on her leg.

Her room number is 328, third floor.

MABEL RETIRES — Mabel Lockwood, insurance clerk and editor of the TP Broadcast for the Tecumseh Products Co., will spend her last day in the office Friday. Her actual retirement day is Sept. 1, and the girls plan a party for her Thursday evening at the Holiday Inn. Her work over nearly 25 years has been particularly with both workmen's compensation and group insurance plan as well as Broadcast editor. Miss Lockwood said that she had seen many changes in the insurance plans and carriers. She has some travel plans and other things she wants to do besides getting a good rest.

Commissioners OK Subdivision Plans North of Burt St.

By BILL WHITING

Plans for a new subdivision north of Burt St. were given the green light by the city Planning Commission Monday night.

In a unanimous vote, the Commission recommended that a 15-acre site, as requested by Ernest Oliver and Joseph Conklin, be re-zoned for multiple family housing.

The request will be forwarded to Council at next Tuesday's meeting.

Several months ago, a similar proposal was submitted, but found to be not sufficiently advanced and the Commission turned it down, making several suggestions for its improvement.

Members pointed out that all their requests had been covered in the new proposal, and Merlyn Downing expressed the Commission's sentiments with, "it's an extremely good job".

Plans encompass a 46-acre parcel of land between Burt St. and Macon Hwy. and are scheduled to be developed in three stages. This area will ultimately include 70 single-family residences priced around $25,000, and multiple housing for 218 families.

Playgrounds, tennis courts, game fields, and open spaces will be plentiful and are to be developed in the initial stage. Richard Eggleston remarked that the eight and one-half acres of open land was "more than we usually get."

Oliver said that with immediate approval, work could begin on phase one this fall, with 68 units being completed possibly in two years. This section will include both single and multiple family construction and was called "a good, nice development in itself".

In addition to the recreational facilities, the Commission was impressed with the central location of the multiple housing within the subdivision and the circular flow of traffic throughout.

Planners Dr. Robert Darvas and Steve Janeck, of Ann Arbor, presented the blueprints and pointed out that Clark St. could be carried through to Macon Hwy., thus giving the area a more than adequate accessibility.

City Manager Cal Zorn noted that it was probably the only possible, through street in the area and may prove to be helpful in installing a proposed water main.

However, Zorn also pointed out that the proposal "involves spot zoning" and expressed his opinion that it was "not a planned neighborhood development".

Plans now call for a 21-acre section to be developed in phase one, more building and the completion of all street facilities in phase two at a later date, and a continuance of phase three building soon thereafter.

LeRoy Schlegel Hurt in Battle

Mr. and Mrs. Ray G. Schlegel, 207 S. Union St., have been informed of an injury to their son, Pfc. Leroy D. Schlegel, 19, in Vietnam.

Pfc. Schlegel is hospitalized with facial burns, punctured ear drum, injured eye and shrap-metal in hands and arm. He is in an Army hospital at Cam Rahn Bay.

The infantryman was guarding an artillery post when it came under attack by enemy fire. Schlegel reportedly continued to fight after his injuries, and subsequently was awarded the Purple Heart, which his parents received this week. He is also expected to receive a citation for his action.

He is a 1968 graduate of Tecumseh High School, enlisted in the Army in January, and arrived in Vietnam on his 19th birthday anniversary, June 2.

PFC. LEROY D. SCHLEGEL

Area Released for Annexation

Tecumseh Township has released approximately five acres of Harvey Wilson property along W. Chicago Blvd. for annexation to the city of Tecumseh, according to Art Eaton, township supervisor.

The property includes the Les Dallas Dodge-Rambler agency and the area just west.

Council is expected to act on the annexation at next Tuesday night's session.

REV. EDMOND I. WATKINS

Presbyterians Welcome Pastor

Members of the First Presbyterian Church will welcome their new pastor, the Rev. Edmond I. Watkins, to the pulpit Sunday, Aug. 31.

Mr. Watkins' sermon topic at the 9:30 worship service will be "Go Forward! Press On!"

The Rev. and Mrs. Watkins and three of their four sons will move into the manse Wednesday. John and Donald will be off to college shortly. Stephen will go into the eighth grade this fall. Larry is married and studying for the ministry in Virginia.

Installation service for the Rev. Mr. Watkins will be held Sept. 7, at 7:30 p.m.

New Concepts Are Announced by Rec. Director

Ward Eardley, new parks and recreation director, has announced some new concepts in the department starting in late September.

Programs and classes for the entire family including cake decorating, photography, floral arranging, dancing for both children and adults and a new special course for the ladies, poise and coordination, are on the agenda.

Further information will be provided at a later date. Anyone who can get at least 10 interested people to register for a particular class is urged to contact the recreation office.

Teachers Start Tuesday, Pupils Enroll Sept. 3

Tecumseh's school year will officially open here next Tuesday morning, Sept. 2, when teachers and the administration meet at a general session at the high school cafeteria.

The entire day will be devoted to various meetings in preparation for the 1969-70 school year.

Although regular classes will [illegible] until Thursday, all students in grades one through 12 will enroll Wednesday morning. Kindergartners will attend school for the first time Thursday.

Students new to the district are urged to enroll immediately: youngsters in kindergarten through sixth grade, Mrs. Rose Anne Vollmar, at Board of Education Office on W. Chicago Blvd.; seventh and eighth graders, David Dick, principal at Junior High; and high school students with John Pobuda, counselor, at the High School.

Neville Hart, high school principal, says students enrolling next Wednesday must appear within the new dress code, adopted last spring. He says students who fail to dress within the code will not be allowed to enroll.

Officials are anticipating an enrollment of approximately 3,400 next week, with 1,075 expected for the high school; 550, junior high; and 1,775 in the balance of the grades, including special education.

Next week will mark the first time that seventh and eighth graders from St. Elizabeth will be attending on a regular basis in the public schools. The local parochial school has phased out these two grades but will continue grades one through six.

Other newcomers to the system will include the top two grades at Boysville. However, Mr. Hart expects less than 10 juniors and seniors to transfer here from the Macon school.

Services Held for Earl Roe

Funeral services were held Monday morning at St. Elizabeth Catholic Church for Earldean E. Roe, 55, local businessman who died early Friday morning at Herrick Hospital.

He suffered a heart attack Sunday, Aug. 17, another on Aug. 19 and then appeared to be making a recovery. Wednesday morning of last week he was transferred from the hospital's intensive care unit, but was returned there Thursday evening.

Mr. Roe suffered a series of attacks Friday, before succumbing about 5:30 Saturday morning.

He had been a barber in Tecumseh since 1941, when he became an associate partner with Russ Garno. Before coming here, he had barbered at Deerfield and had learned his trade earlier at Adrian.

Last November he was elected Clinton Township Supervisor and had taken a great interest in his work. It was the first time he had held a public office.

Mr. Roe served approximately three years in the Navy during World War II, and served in the medical corps as an operating room assistant. He was honorably discharged as a phamacist's mate.

He held a pilot's license and flew out of Meyers Airport. He was a member of the Tecumseh American Legion, VFW and the Sportsman's Club.

Two years ago, he and his wife built a new home on Taylor Rd. It was here at his home that he suffered his first attack.

Mr. Roe was born March 1, 1914, at Stoney Creek. In 1934, he married Josephine Laura Ruff in Wauseon.

Survivors, besides his wife, are: two sons, James of Dundee, Robert of Northridge, Calif.; father, Vern, of Adrian; two sisters, Mrs. Chester Eddington, Lambertville, and Mrs. Katherine Hanover, Toledo; and four grandchildren.

The Rosary was recited Sunday evening at the Proctor Funeral Home.

The Rev. Robert Handley officiated at Monday's service, and burial was in Brookside Cemetery.

EARL ROE

Tax Payments Are Now Due

Time is drawing to an end for city property owners to pay their taxes.

Tax payments are due before or on Sept. 1, which is next Monday.

Vera Zornow, city clerk, says payments may be made Monday, Labor Day, by use of the city hall depository at the rear of the building.

Payments after next Tuesday will be subjected to a 4% interest charge, and one-half of one percent per month until paid.

Mel Partridge Suffers Attack

Mel Partridge, long-time Tecumseh businessman who retired several years ago, reportedly suffered a heart attack Wednesday morning at his home at 206 W. Chicago Blvd.

He was taken to Herrick Hospital by sheriff's ambulance.

YOU TOLD US

By DOROTHY GRIGG
Herald Society Editor

"He that maketh no mistakes doth nothing, but he that maketh too many mistakes, loseth his job whereby," quoted Elmer Krout recently as we stopped in with the papers and apologies for the lack of one section in the first batch. Now there is a thought that I sometimes wonder about. Do today's young people ever become concerned that if they don't do their job to the best of their ability, they just might lose it?

Time was that to be dismissed was a disgrace and constituted a bad mark against one's life record. Now the attitude seems to be a shrug of the shoulders and, "Oh, well, I didn't like working very well anyway."

Pride and satisfaction in a job well done, no matter how menial, must just be for those who are "square". A little difficult to fit a square peg in a round hole and that's why we find the generation gap so incredible.

Walter Wonderly underwent throat surgery at St. Joseph Hospital Aug. 15, and is recovering at home but is not allowed to speak. Talking within a two week period could have made it necessary for physicians to repeat the operation. Don't you say a word. Wait, no matter what she does to you.

Mr. and Mrs. Hal Lewis, former Tecumseh residents, have just left for their home in Pompano Beach, Fla., after three weeks' visit here with friends and relatives.

Mr. and Mrs. Lonal Bishop entertained a family gathering Saturday in celebration of the August birthday anniversaries, two in July and three to be in September, in the family. Steak, steak and more steak, grilled outdoors, was the highlight of the day for those with anniversaries "coming and gone".

Mr. and Mrs. Orville Laidlaw have been spending some time visiting friends around the state and plan to leave for their Fort Meyers, Fla., home after Labor Day.

Trudy Curtiss has returned to Flint Community College to resume her studies to be a dental hygienist after spending the summer with her parents. She was employed at the office of Donald L. Phelan, D.D.S.

Jerry Coffey is recovering at home after his recent trip to the hospital. His family has kept the Market open while he was ill. Three cheers for those plucky ones and Mary.

Several families of C. B. buffs went to an International Jamboree at Belleville over the weekend, sponsored by a Canadian group and the Night Owls from this country. Those attending from here were Mr. and Mrs. Kenneth Poley and daughter, Mr. and Mrs. Carl Yoder and family, Mr. and Mrs. Jerry Dillon, Mr. and Mrs. Edwin Deis, of Tipton and Mr. and Mrs. Paul McNett, of Hudson.

Mr. and Mrs. Darwin Smith left Monday for their home in Lodi, N. Y., after spending several days here with Mrs. Percy Bowen and Mrs. Earl Lindsley. They were en route home from Colorado Springs where they had visited Mr. Smith's brother for two weeks.

Mr. and Mrs. Thomas Gallant, Sr., had Mr. and Mrs. Chris Vallas of Hudson as Sunday visitors, and Mr. and Mrs. Vennard Gallant of Wapakoneta, O., as weekend guests.

Mr. and Mrs. Thomas Gallant, Sr., were honored guests at their own home Aug. 21 when their family brought dinner to them in honor of their 51st wedding anniversary. Those attending were Mr. and Mrs. Henry Howard, Jr., and son, Michael, Mr. and Mrs. Bruce Moore, Teresa and Doug of Saline and Mr. and Mrs. Henry Howard, Sr. The latter daughter made a decorated cake for the occasion.

The family of Mr. and Mrs. Henry Howard, Sr., enjoyed a train trip called "Operation Caboose" from Detroit to Port Huron Sunday and it included a picnic in Pine Grove Park, near the Blue Water Bridge. They boarded the train at the Brush St. station in Detroit, near the Bob-Lo pier and Cobo Hall, in case others are interested in such an outing with their family.

MRS. JOHN HAROLD WILLETT

Joyce Brugger and John Willett Wed in Friends Church Ceremony

Tecumseh Friends Church was the setting Saturday evening, Aug. 16, for the ceremony uniting Joyce Brugger and John Harold Willett in marriage.

The Rev. Paul Brantingham performed the candlelight ceremony, assisted by the Rev. Darwin Warner.

The bride is the daughter of Mr. and Mrs. DeArle Brugger, 316 W. Cummins, and the groom is the son of Mr. and Mrs. Harold Willett, of Sand Creek.

The bridegroom's father sang three selections during the ceremony. Mrs. Loren Avery was the organist.

The bride's empire-styled A-line gown of declustered satin featured a lace covered bodice with bell-shaped sleeves. Lace ruffling accented the neckline and sleeves, and a chapel train fell from the waistline.

A headpiece of petals and sequins held the illusion veil. The bride's only jewelry was a strand of pearls, a gift of the groom.

Mrs. Madeline Emery, sister of the bride, was the matron of honor. The bridesmaids were Mrs. Richard Logan, of Topeka, Kan., sister of the bride and Mrs. Thomas Klug, of Columbus, O. Carolyn Sue Brugger, sister of the bride, was the flower girl.

The attendants wore shades of green crepe, fashioned similarly to the bridal gown.

Gale Kimerer, of Clayton, was his brother-in-law's best man. The groomsmen were Olin Miller of Hudson and the Rev. Edward Endsley of Robinson, Ill. Dennis Brugger, brother of the bride, was the ring bearer.

The ushers were Richard Logan of Topeka, Kan.; Douglas Hall, Lansing; Ken Brugger and [illegible] of Clayton.

A reception at the church was attended by 300 guests.

The bride is a graduate of Onsted High School and Adrian College, and is a teacher at Onsted Community Schools. She is taking graduate work at Eastern Michigan University. Mr. Willett is a graduate of Sand Creek High School and is self-employed in farming.

The couple will reside on W. Gorman Rd., Sand Creek.

The bridegroom's parents entertained at a rehearsal dinner at the church on the evening previous.

4th Parachute Championship This Weekend

The fourth annual Michigan Sport Parachuting Championship will be held this weekend, Saturday through Monday, at Meyers Airport.

Jumping will start each morning at 10:00 and continue until dusk. Sponsor, Michigan Sport Parachuting Council, anticipates between 300 and 400 jumps.

New Projects Proposed

Iota Epsilon Chapter members of Beta Sigma Phi decided upon their projects for the year at a Wednesday night meeting, held at the home of Mrs. Jerry Barton.

Sending boxes to servicemen in Vietnam, Thanksgiving and Easter baskets for needy families, and needed articles for children at the Lenawee Institute are some of the things that the members plan to do.

A potluck dinner preceded the meeting with 11 seated for the meal.

Receiving the Ritual of Jewels degree were Mrs. Jerry Eggleston, Meredith Green, Shirley Hoffman and Mrs. James Newman.

Secret Sisters were revealed, and new ones drawn for next year.

Mrs. Jack Whelan was co-hostess and the gift was won by Mrs. Barton.

An auction was held for vacation gifts with Mrs. Green, Mrs. Eggleston and Mrs. Newman, the winners.

Grange Meeting

Cake and cookies will be served following the Tecumseh Grange meeting Thursday evening. The committee is Mr. and Mrs. Don Mueller, Noble Greg and Mrs. Hamilton Moore.

—o—

READ HERALD WANT ADS

ALL-PURPOSE
Cook-n-Serve Platters
From Broiler to Table "Sizzling Hot".
Comes with Solid Walnut Carrying Tray $14.00
JEAN COLGROVE gifts
Hallmark's Bride's Books & Guest Register

Sell Fast with Ads in The Tecumseh Herald

1969 SINGER ZIG ZAG
Slightly used sewing machine in stylish cabinet, all controls built in to make button holes, sew on buttons, overcast, blind hem dresses, fancy stitches, etc.
FIVE YEAR PARTS AND LABOR GUARANTEE
CASH $67.80, TAX INCLUDED
or pay $6.78 down and nine payments of $6.78 per month. No carrying charge. For free home demonstration call Capital Credit Manager until 9 p.m. If toll, call collect.
PHONE 729-4610 — NO OBLIGATION

Dunn FUNERAL HOME
210 W. [illegible] Dale Street
Tecumseh — Phone 423-4525
Douglas E. Dunn, Director

SCOTTS
Feed-Seed
SALE
Save Up To $1.00 Now
ON WINDSOR OR BLENDED SCOTTS GRASS SEED
WHEN PURCHASED WITH TURF BUILDER
Clout . . . Crabgass
1 BAG OF CLOUT FOR CONTROLLING SUMMER CRABGRASS. COVERS 5,000 SQ. FT. $4.95
BALDWIN
HARDWARE — Tecumseh

Used Cars & Pickups
Aluminum Boats & Trailers
T. J. WAGNER SALES
Tecumseh

WALLPAPER — HUNDREDS OF COLORS, PATTERNS, ETC.
WINDOW SHADES — CUSTOM CUT, FOR ANY WINDOW
DuPONT PAINT — EVERY COLOR, ALL PAINT SUPPLIES.
Hite Hardware Downtown Tecumseh — 423-2870

LAST 3 DAYS
the original 20% discount clearance sale
Remember . . . for the rest of August
EXAMPLE: NEW 1969 CHEVROLET 2-DOOR, COMPLETE WITH AUTOMATIC TRANSMISSION, PUSH BUTTON RADIO, E-Z-I GLASS AND ALL FACTORY EQUIPMENT.
REGULAR LIST PRICE $3,064.00
SALE PRICE $2,452.00
OVER 60 NEW BUICKS & CHEVIES IN STOCK
YOU CAN FIGURE YOUR OWN DEAL. JUST SUBTRACT 20% FROM THE GOVERNMENT REQUIRED FACTORY INSTALLED LABEL.
SCHNEIDER
CHEVROLET—BUICK, INC.
1111 W. CHICAGO, TECUMSEH PHONE 423-2840

LENAWEE Auto Theatre
ADRIAN, MICHIGAN
M-52, 3 MILES NORTH OF ADRIAN, MICH.
NOW THRU TUES. — 2 EXCELLENT FEATURES
R—Restricted — Persons under 16 MUST BE Accompanied by Parent or Adult Guardian.
Shown at 8:00 and 11:42 Nightly
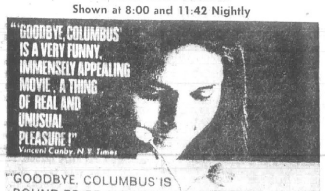

"GOODBYE, COLUMBUS IS BOUND TO BE A GREAT SUCCESS!" Newsweek
"TENDER, LOVING, FUNNY-SAD!" Kathleen Carroll, N.Y. Daily News
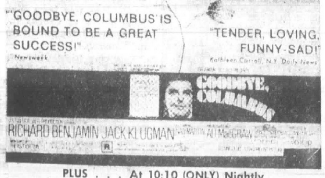

PLUS . . . At 10:10 (ONLY) Nightly
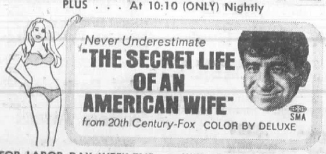

FOR LABOR DAY WEEK-END — WED. THRU MON. — 1ST FEATURE COMPLETELY REPEATED.
Box Office Opens at 7:00 p.m. Nightly

AMERICAN TOURISTER'S "BACK-TO-SCHOOL SPECIAL"
SAVES YOU $5.00

No. 1017 Ladies' Tote
NOW $20.00 reg. $25.00
This beautifully styled tote has flexible outside straps to carry magazines or a sweater. Luxurious interior has two zippered moisture resistant pockets.
No. 1050M Men's Club Tote
NOW $25.00
reg. $30.00
This continental styled tote will suggest a wide variety of uses. Has a saddle pocket and also a zippered pocket. Interior has a moisture resistant plaid lining.
American Tourister
AVAILABLE IN ALL COLORS
OFFER ENDS AUGUST 30th.
Eggleston's Jewelry
PHONE 423-2715 DOWNTOWN TECUMSEH

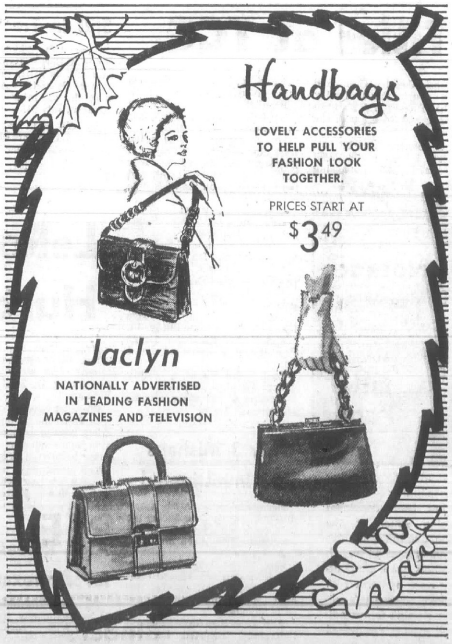

Osborne's Department Store
"CLOTHE THE FAMILY FOR LESS"
DOROTHY OSBORNE, Owner DOWNTOWN TECUMSEH

PAUL CLAUDA, LEFT, BEAT HERB CLARK, 1ST FLIGHT

JOYCE MANWARING, LEFT, BEAT OZZIE PURDY, 1ST FLIGHT

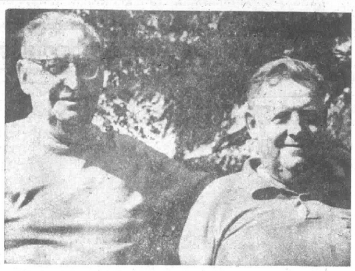

CHUCK BUTLER, LEFT, TRIMMED BRICK DEAN, 2ND FLIGHT

MARGE PURCELL, RIGHT, BEAT MARGARET SNYDER, 2ND FLIGHT

JIM McDOWELL, LEFT, WHIPPED RAY SACK, 3RD FLIGHT

ESTHER CLAUDA, RIGHT, EDGED JEAN MERZ, 3RD FLIGHT

STU COSTIGAN, RIGHT, BUMPED LARRY BLUM, 4TH FLIGHT

AREA OBITUARIES

● ROSCOE E. CRAIG

Services will be held at 1 p.m., Friday at the Niblack Home For Funerals for Roscoe E. Craig, 62, of Walled Lake, who died Tuesday at 5:10 a.m., at the Pontiac General Hospital where he had been seriously ill for a week.

Born Feb. 14, 1907, in Macon, he was the son of Hugh and Mattie Kleversaat Craig.

He married Rose DuFour of Walled Lake, who survives.

Other survivors are two sons, Jimmy of Berkley and Tommy of Walled Lake; a daughter, Mrs. James (Sally) Lyons of Pittsburgh, Pa.; and six grandchildren.

Two brothers, Donald, of Saline and Walter of Clinton and a sister, Mrs. Harry (Helen) Downing of Britton, also survive.

Mr. Craig retired in February as an attendant nurse in Michigan mental institutions.

Friends may call at the funeral home Thursday afternoon.

The Rev. G. O. Hannevik will officiate at the service Friday and burial will be in the Macon Cemetery.

—o—

● MRS. EDWARD BERRY

Services will be held at St. Joseph's Church in Adrian for Mrs. Edward Berry, 83, of Adrian who died at 12:30 p.m., Monday at Bixby Hospital where she had been a patient for two months.

She had been in ill health for two years.

Mrs. Berry was a member of the Tecumseh Garden Club and a charter member of the Herrick Memorial Hospital Auxiliary.

She was born in Adrian and had been a life-long resident there.

Her husband preceded her in death in 1959 and she made her home with her sister, Bertha Heinzman.

Burial will be in St. Joseph's Cemetery.

Jane McConnell Is Shower Guest

Jane McConnell was guest of honor at a miscellaneous bridal shower recently given by her friend from childhood, Jane Beasley and Trudy Curtiss at the Curtiss home.

Miss McConnell received many lovely gifts from her former classmates and relatives.

Out-of-town guests included Joan Seibelli of Queens, N. Y., and Patsy Johnson of South Haven.

Games were played with the winners presenting their prizes to the bride-elect. Refreshments were served.

The wedding of Miss McConnell to John Seibelli will be solemnized Aug. 30 in Ann Arbor.

Attend Funeral

BRITTON — Relatives from away who were guests of Mrs. Anna Hintz at the time of the funeral of Edward M. Hintz included Mr. and Mrs. Wayne "Pappy" Hintz, from Edwards AFB, Calif.; Sgt. and Mrs. Pepper Griewahn from Smyrna, Tenn.; Mr. and Mrs. Bill Hintz, Mr. Henry Hints and fiancee, and Mrs. Sally Shake, all from Indiana; and Mrs. Bill Hunter from Dayton, O.

Unable to attend but sending flowers were Mr. and Mrs. Jerry Hintz, of Lennox, Calif., and Larry Hintz, who is in the service stationed in Alaska.

Pool To Close

The Joyce Andrews Memorial Pool will remain open to the public through Labor Day and thereafter will be used for two weeks for school physical education classes only.

The Tecumseh Park will remain open until Sept. 14, weather permitting, from 4 to 7 p.m., Monday through Friday, and from 1 to 7 p.m., Saturday and Sunday effective Sept. 2.

Swimmers are reminded by the recreation staff that ARC cards are ready for those completing the second session and may be picked up at the pool.

Anyone completing the third session may pick up their cards in about three weeks at the recreation office in the Community Center.

Shower Honors New Mrs. Green

A miscellaneous bridal shower was held recently at the home of Mrs. Milo Bishop of Onsted with Susan Payne and Mrs. James Harris of Adrian, co-hostesses.

Linda Richards of Adrian was the honored guest. She became the bride of Leland Green of rural Adrian, Aug. 24.

Prizes from games were won by Mrs. Terry Landefur, Mrs. James Harris, Mrs. Roberta Whiddon and Mrs. Robert Meyer, who presented them to the bride-to-be.

A fresh fruit salad was served to many guests from Fort Pierce, Fla., Philadelphia, Pa., Ypsilanti, Coldwater and Adrian.

Shawnee Squares Sponsor Dance

Bill Peterson of Detroit will be the caller Saturday, Aug. 30, for the Western style dance at the Community Center.

All western style square dancers are invited to come to the 8 p.m. dance and join in the refreshments afterwards.

Phys. Ed. Outfits To Be On Sale

Elementary girls' navy and white physical education uniform shirts for grades 4-5-6 may be purchased from each school, at the beginning of school, for approximately $2.60. In addition to the shirts, each girl should have navy blue shorts, white socks, gym shoes and a towel.

Boys' physical education uniforms for grades 4 through 12 may be purchased from each school for $2.25. This price includes T-shirts and pants.

BOWLING

SHIRTS & SLACKS

BLOUSES & SKIRTS

- KING LOUIE
- NAT NAST
- SERVICE
- MUNSING WEAR

and other famous makers

COMPLETE LETTERING SERVICE

GREEN'S

Downtown Tecumseh

Learn About LOW PRICES at our BACK-TO-SCHOOL SALE

Study these perfect examples of "Grade A" BUYS in approved school supplies — then head for our Back-To-School SALE! You're sure to learn about LOW PRICES and how they add up FAST to give you "First Class" SAVINGS . . . when you attend KEN-RAY'S.

JUMBO Webster's Dictionary — BIG VALUE AT DISCOUNT PRICES — 67c

LePages 100" Cello Tape — 13c

Pocket Dictionary — POCKET SIZE ENGLISH, FRENCH AND SPANISH — 67c

School Stapler — with 1,000 Staples — 47c

Pkg. of 5 Erasers — For Ink or Pencil — 19c

Magic Brai Calculator — Only — 39c

3-Power Microscope — All Metal — $6.99

SAVINGS that ADD UP

Colored Pencils — Pkg. of 12 — 39c

Water Color Paint Set — 46 Color Set — Only — 88c

FIRST CLASS BUYS

COMBINATION SCHOOL LOCKS — Ideal For Lockers — 59c

SHEAFFER CARTRIDGE PEN — Includes 7 Free Refills — 57c

Coloring Books — 13c

Hi-Intensity Utility Lamp — Tops For Study — $4.99

ALARON 15-TRANSISTOR PORTABLE RADIO — $16.88 — with leatherette case

ALARON Tape Recorder — Big Value — $12.99

Ken-Ray TECUMSEH DRUGS Inc. A SAVE-MOR STORE

FOR YOUR PRESCRIPTION HAVE YOUR DOCTOR CALL 423-4420

LAUREL CARDS FOR ALL OCCASIONS
LAUREL GIFT WRAP AND RIBBON

NO FOOLIN' TIME FOR SCHOOLIN'

SAVE ON SCHOOL NEEDS AT

LAMB'S Rexall Pharmacy

DOWNTOWN TECUMSEH

College Ruled Notebooks — ALL COLORS EACH — 59c

NOTEBOOK Filler Paper — 300 SHEETS ONLY — 39c

CRAYOLA Crayons 15c-17c-25c

Bic Pens 7c

COUPON — SCHOOL BOX — IDEAL FOR KINDERGARTNERS' CRAYONS, PENCILS, ETC. — FREE — WITH PURCHASE OF $2.00 OR MORE MUST BRING COUPON

COUPON — BALL POINT PEN — FREE — WITH PURCHASE OF $2.00 OR MORE MUST BRING COUPON

BLUE CLOTH Binders — 2 or 3 Ring — 38c

All-in-One Vinyl Binders — Includes Webster Dictionary For Loose Leaf—Reg. $1.73 — 93c

LAMB'S REXALL — DOWNTOWN TECUMSEH

Les Dallas Deals of the Week

1969 PLYMOUTH ROAD RUNNER
Beige with Tan Vinyl Top. Torqueflite, Road Wheels & W/W Tires. 32,000 Miles of Factory Warranty. One Owner.

1967 FORD GALAXIE 500 CONVERTIBLE
352 V8, Automatic, Power Steering, Beige with Black Top and Matching Interior. One Owner.
JUST $1,695.00

Les Dallas
Chrysler Boats & Motors
Nimrod Camping Trailers

Dodge-Rambler
W. CHICAGO BLVD. TECUMSEH

Herrick Hospital Memorial News

ADMISSIONS

AUGUST 19

Stanley Dobek, Tecumseh
Robert Filter, Britton
D. L. Greene, Tecumseh
Ellen A Hosler, Onsted
Helen Kohler, Tecumseh
Linda J. Lask, Tecumseh
Anita Martinez, Tipton
Vickie Martinez, Tipton
Herbert Murphy, Tecumseh
Clinta L. Robinette, Tipton
Diana Schultz, Clayton
Richard Allen Schuyler, Tecumseh
Dorothy Solmonson, Adrian
Elvera R. Staulter, Britton
Carolyn Vance, Tecumseh
Christopher Woodward, Clinton

AUGUST 20

Patricia M. Hainstock, Manchester
Anna Jackson, Tecumseh
Judy Keebler, Tecumseh
Vivian A. Marsh, Tecumseh
James L. Mull, Tecumseh
Mae Punches, Manchester
Leo C. Russ, Milan
Wilma Shandley, Tecumseh

AUGUST 21

Mary Barnhart, Tecumseh
Oram Burkhead, Jackson
Robert Downey, Manchester
Catherine Larrabee, Tecumseh
Floyd Paruch, Tipton
Jane Valdez, Tecumseh
Sharon Weyher, Britton

AUGUST 22

Blanch Bishop, Adrian
Henry Childs, Britton
Judith Cooley, Britton
Diane M. Powers, Clinton
Gladys M. Smith, Britton
Karen Terrell, Tecumseh
Matthew Underwood, Clinton
Wendell West, Tecumseh

AUGUST 23

Mary Bowman, Ypsilanti
Carl Carpenter, Tecumseh
Howard Freeman, Milan
Richard Jordan, Clinton
Terry Nickerson, Manchester
Judith Rhees, Manchester
James Smith, Tecumseh

AUGUST 24

James Buck, Dundee
Jesse Flores, Adrian
Irene Hager, Tecumseh
Carlton Lang, Onsted
Bertha McKendry, Tecumseh
Melvin Travis, Clinton

AUGUST 25

Rene Albaugh, Tecumseh
Julie Kniffen, Britton
Ann McElroy, Petersburg
Eric Outman, Tipton
Erva Outman, Tipton
Coreen Pool, Tecumseh
Edward Sneary, Tipton
Daryl Snyder, Adrian

DISCHARGES

AUGUST 19

Ruth Deakins, Waldron
Terry Komon, Britton
Larry Kimble, Tecumseh
Doris Johnston, Tecumseh
Richard McKenzie, Clinton
Harold Williams, Tecumseh
Charlotte Binder, Tecumseh
Kathy Locker, Tecumseh
Thomas Elliott, Clinton
Mrs. Maynard Grob and infant daughter, Adrian
Pamela Rangler, Clinton

AUGUST 20

Nancy Work, Britton
Patricia Hainstock, Manchester
Mrs. Francis Cousino and infant daughter, Manchester
Alexander Stratton, Tipton
Kirk McTaggart, Onsted
Ann Tressler, Tecumseh
J. Albert Williams, Tecumseh
Vera Budwit, Adrian
Lilliejean Demyf, Tecumseh
Donald Whelan, Tipton
Danny A. Polhemus, Manitou Beach
Doloris Cook, Clinton

AUGUST 21

Michael Tarske, Tecumseh
Richard Schuyler, Tecumseh
Herbert Murphy, Tecumseh
Dorothy Solmonson, Adrian
Vicki Martinez, Tipton
Anita Martinez, Tipton
Robert Filter, Britton

AUGUST 22

Mae Punches, Manchester
Anna Jackson, Tecumseh
James Mull, Tecumseh
John Brunett, Tecumseh
Wayne Hebb, Tecumseh
D. L. Greene, Tecumseh
Mrs Russell Holden and infant son, Adrian

AUGUST 23

Helen Kohler, Tecumseh
Henry Childs, Britton
Terry Clymer, Adrian
Paula Vallie, Britton
Melvin Wegner, Tecumseh
Elton Osborne, Saline
Robert Downey, Tecumseh
Velda Shook, Tecumseh
Arnold Shook, Tecumseh
Stanley Dobek, Tecumseh
Anthony Hurst, Adrian
Scott Underwood, Clinton
Christopher Woodward, Clinton
Wendell West, Tecumseh

AUGUST 18

Andrew James Holden, 10 lbs., 3 ozs., Linda and Russell Holden, Adrian.

AUGUST 19

Allen Harvey Robinette, 6 lbs., 12 ozs., Clinta and Jerry Robinette, Tipton.

AUGUST 20

Troy Thomas Vance, 7 lbs., 8 ozs., Carolyn and Thomas Vance, Tecumseh.

Dawn Lee Keebler, 6 lbs., 15 ozs., Judy and Mark Keebler, Tecumseh.

AUGUST 22

Denise Catherine Powers, 7 lbs., 1 oz., Diane and Douglas Powers, Clinton.

AUGUST 23

Tracy Lynn Nickerson, 7 lbs., 3 ozs., Terry and Michael Nickerson, Manchester.

Baby Girl Bowman, 7 lbs., 7 ozs., Mary and Stephen Bowman, Ypsilanti.

AUGUST 25

Baby Girl Pool, 5 lbs., 12½ ozs., Coreen and Avery Pool, Tecumseh.

AUGUST 24

Diana Schultz, Clayton
Darrell Cox, Adrian
Catherine Larrabee, Tecumseh
Helen Korican, Clinton
Karen Terrell, Tecumseh
Linda Lask, Tecumseh
Sharon Weyher, Britton
Mrs. Jerry Robinette and infant son; Tipton
Mrs. Mark Keebler and infant daughter, Tecumseh

AUGUST 25

Villard Baggett, Adrian
Perry McElroy, Dundee

WILLIAM E. CARSON

Carson Earns Bronze Star

Bronze Star Medal (with "V" Device) for heroism has been awarded to Army Sp/4 William E. Carson, son of Mr. and Mrs. Leon Carson of 6650 Pawson Rd., Onstead.

Sp/4 Carson, a driver with the Military Police patrol, distinguished himself by valorous actions on February 14. An Army convoy east of An Khe was under ambush and when Sp/4 Carson reached the enemy zone, he came under intense fire. Spotting a wounded soldier in the road, he left the protection of his vehicle, gave the casualty first aid, and assisted the soldier into an ambulance helicopter.

Sp/4 Carson will complete his tour of duty in Vietnam in September.

His wife, Diane (Bailey) Carson, lives at 528 West Chicago Blvd., Britton.

—o—

Mrs. Joseph Satterthwaite left Tuesday for her home in Washington, D. C., after spending some time here with Beth and Geneva Satterthwaite.

Area Obituaries

● **EUGENE F. KRZYZANIAK**

Services will be held Friday at 10 a.m. at St. Dominic's Catholic Church, Clinton, for Eugene F. Krzyzaniak, 46, of 8105 Eiseman Rd., Manchester, who died at 5:15 a.m., Tuesday at St. Joseph Hospital, Ann Arbor, where he had been admitted July 24. He had been ill about one month.

A foreman of the carpenter department of the Tecumseh Products Co., he had been employed there for 22 years. He was also engaged in farming.

Born July 20, 1923, in Dearborn, he was the son of Anthony K. and Mary Piechowiak Krzyzaniak. She survives.

He married Dorothy J. Higgins May 1, 1948, at St. Joseph's Shrine in the Irish Hills.

Mr. Krzyzaniak was a member of St. Dominic's Church, the Adrian Moose Lodge, the Hall-Slater Post VFW, The Underwood-Orr Post American Legion and the Eagles Lodge here.

Besides his wife and mother, who lives in Manchester, he is survived by three sons, David and Mark at home and Michael in the U. S. Marine Corps, stationed at San Diego, Calif.; four daughters, Mrs. Gary (Sandra) Ritter of Ypsilanti, JoAnne, Suzon and Lynda, all at home.

Three brothers, Leonard of Dearborn; John, 114 S. Ottawa St., and Richard, of Manchester; and one sister, Mrs. Robert (Deloris) Randall, 803 River Acres Dr., also survive.

The Rev. Fr. Leon Kennedy will officiate and burial will be in the parish cemetery.

The Rosary will be recited Thursday at 8 p.m. at the Proctor Funeral Home, Tecumseh.

—o—

● **MRS. ALICE WARDWELL**

Services were held Tuesday at the Proctor Funeral Home, Clinton, for Mrs. Alice Wardwell, 64, of West US-12, who died at 6 a.m. Saturday at Herrick Memorial Hospital where she had been a patient since last Monday.

Born in Milan Feb. 5, 1905, she had lived in this area for 35 years.

She is survived by one son, Warren of Cement City; one daughter, Mrs. Clarence (Ina) Bowman of Manchester; three brothers, Louis Johnston of Saline, Walter Johnston of Manchester, and Milton Johnston of Clinton; two sisters, Mrs. Gladys Weidman of Saline and Mrs. Glen (Imoe) Van Aucker of Huntington Beach, Calif.; 10 grandchildren, and one great-grandchild.

The Rev. Ralph Tennyson officiated and burial was in Riverside Cemetery.

—o—

● **MRS. ANNA LUCK**

Services were held Friday in Adrian for Mrs. Anna Luck, 80, of Pentecost Hwy., Tipton, who died Tuesday at 10:30 a.m., in the Fields Nursing Home where she had been a patient for about six weeks.

She had been in failing health for the past three years.

Born June 26, 1889, in Germany, she married Herman Luck in 1911. He preceded her in death in 1942.

Surviving are two sons, Amil of Tipton and Paul of Jasper; nine daughters, Mrs. Clare (Elfrieda) Baldwin of Dearborn; Mrs. Glenn (Mary) Willnow, Mrs. Curtis (Ruth) Slusher, Mrs. Milton (Barbara) Huff, Mrs. Angel (Lucille) Millet and Mrs. Harold (Anna) Lewis, all of Adrian; Mrs. Louis (Lena) Sands of Jackson, Mrs. Ferris (Helen) Anderson, 311 S. Adrian St., and Mrs. Donavin (Doris) Morse, 134 Brown St.

A brother, August Huebner, of Germany; 44 grandchildren and 48 great-grandchildren also survive.

She was also preceded in death by three daughters, two brothers and two sisters.

The Rev. Seth Hoisington officiated and burial was in the Tipton Cemetery.

Sales Director Church Speaker Sunday Morning

CLINTON — "The Effects of Jesus Christ on our Daily Lives," was the subject of an address by Charles Simmons, of Saratoga, Calif., at the morning worship service in the United Church of Christ, Sunday.

Mr. Simmons is a national sales director for Bestline Products and he travels in training sales personnel.

His talk demonstrated the ways in which the same qualities of good salesmanship can help a layman "sell" Christianity to his fellow man.

Friends of Mr. Simmons came from Ft. Wayne, Coldwater, Mt. Pleasant, Midland, Dearborn, Livonia and Berkley to hear him, and there were 26 guests who attended a buffet luncheon at the parsonage home of Lay Minister and Mrs. Earl Lawrence.

Lad's or Dad's
ROOM DECORATOR LAMPS
(RANCHCRAFT ORIGINALS WITH HOBBY MOTIFS)
Sluyter's
Phone 423-3106
EXCEPTIONAL GIFTS & LAMPS

Sell with Tecumseh Herald Advertising

OUR REPUTATION IS AT Steak
BESIDES STEAKS, CHOPS, ROASTS AND OTHER CUSTOM CUT CHOICE MEATS, WE HAVE GROCERIES — LIQUOR — BEER AND WINE.
Jerry's Market
9347 Tecumseh-Clinton Rd. Phone 423-2400

JUDO!
FALL CLASSES BEGIN SEPTEMBER 4th
(EVERY THURSDAY) 8-WEEK COURSE — $6.00
LOCATION: TECUMSEH HIGH SCHOOL
AGE LIMIT: 12 YEARS AND OVER —
ENROLL: SEPT. 4th — 6:00 - 6:30 P.M.
BEGINNERS CLASS: 6:30 - 7:30 P.M.
ADVANCED CLASS: 7:30 - 9:00 P.M.
INSTRUCTOR: PHIL RELNICK
(4th DEGREE BLACK BELT)

Woolworth
the fun place to shop... 90th ANNIVERSARY
BACK-TO-SCHOOL
Everything's here! Pens and pencils, papers, bags and note books. All your school necessities.

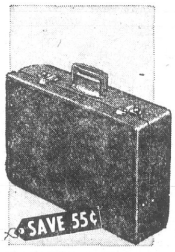

Great organizers!
TEXTURED ATTACHE CASE
4.99 Reg. 5.99
Vinyl coated case looks like leather. Won't scuff, wipes clean. Inside lid folio, 4x12x8 inch size.

Outside lunch pocket
TWO TONE BOOKBAGS
1.88 Reg. 2.29
Colorful vinyl coated student bag. Tote it via regular handle or detachable shoulder strap.

Buy one...get three
BIG BIC® PEN DEAL
37¢ 87¢ value
Buy one at the regular low price — you get the other two at no extra cost. Fine point, 2 medium point.

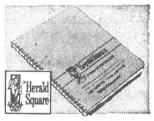

Fine subject
NOTE BOOKS
88¢
140 sheets with wide or narrow rules... Wire-O-Bound® Five subject dividers; 11x8½" size.

Big economy pack
LOOSE LEAF PAPER
68¢ Reg. 99¢
Top quality ruled filler paper, 5-holes to fit 2-and 3-ring binders. 10½x8-inches. Pack of 500 sheets.

CHECK LIST
☐ ELMER'S GLUE-ALL 4-oz. in plastic bottle. 59¢ value. 54¢
☐ OUR WHITE GLUE Herald Square® in 2-ozs. 39¢ value. 29¢
☐ STAPLER KIT Swingline® stapler, staples in box. 98¢
☐ TUCK TAPE ROLL 1/2" wide, 1000" long. Dispenser. 29¢
☐ 5-OZ. WHITE PASTE Herald Square® 2-pack 58¢ value. 2 for 44¢
☐ BALL POINT PENS Card of 6 retractable or stick pens. 2 for 99¢
☐ CARTRIDGE PENS Pen plus 12 ink refills; $1 value. 66¢
☐ WEBSTER'S DICTIONARY Compact New World edition. Reg. 1.39. 1

Four 50 sheet books
NOTE BOOK SETS
1.32 1.56 value
Red, yellow, blue, green. A different color for every subject. Fit 2 and 3-hole binders.

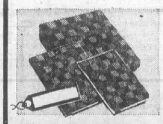

Three on a match
NOTEBOOK COMBO
2.47 Reg. 2.99
Checkerboard fabric covered binder plus 60-sheet theme book and a 65-page notebook.
Available In Most Stores

SATISFACTION GUARANTEED-REPLACEMENT OR MONEY REFUNDED

WHICH ONE IS DIETETIC ?

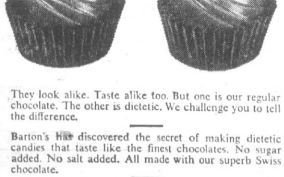

They look alike. Taste alike too. But one is our regular chocolate. The other is dietetic. We challenge you to tell the difference.

Barton's has discovered the secret of making dietetic candies that taste like the finest chocolates. No sugar added. No salt added. All made with our superb Swiss chocolate.

Dietetic Chocolate Miniatures; TV Munch; Coffee Beans; Miniature Cookies; Petits Fours. And lots more. Who says dietetic candies and pastries can't be delicious?

BARTON'S Bonbonniere NEW YORK • KOCHFIELD, SWITZERLAND

THE NAME BARTON'S IS YOUR GUARANTEE IT'S KOSHER

HOLMES
PRESCRIPTION PHARMACY
FREE DELIVERY

6 Used Color TV's

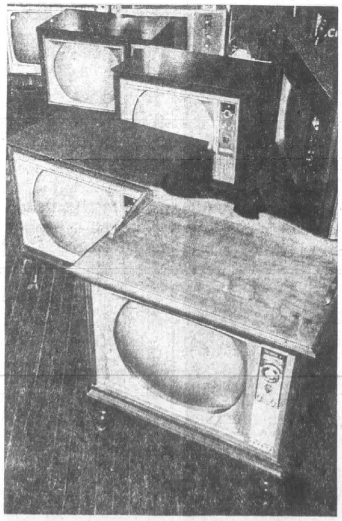

Choose From A Selection of Cabinet Styles.

ALL FULLY GUARANTEED — MOST SETS HAVE NEW PICTURE TUBES.
PRICED FROM $199.00

1 ONLY — Used Color Combination 21" RCA New Picture Tube Guarantee

Lawson TV and Appliance
"SERVICE IS PART OF THE SALE"
116 E. CHICAGO BLVD. PHONE 423-2963

SEVEN BAPTIZED

BRITTON — Seven were baptized Sunday evening by the Rev. Duaine McNeil at the Britton Bethel Baptist Church. They are Mr. and Mrs. Michael Paich, Michael, Jr., Don Russ, William Hall, John Parker and Leo Bishop.

William M. Powell Real Estate

NEW HOMES — 3 under construction. Carpet, basement. Priced to sell.

HERRICK PARK — 4 bedrooms, carpet, garage. $3,000 down.

INDIAN ACRES — 3 bedrooms, basement, large dining area. FHA terms.

INDIAN ACRES — 5 room, 1½-story. Basement, garage, close to schools. FHA terms.

4 ACRE — 4 bedrooms, 2 fireplaces, many extras. 2-car garage. Very well landscaped.

MOTEL ON US-12 — Lots of lake frontage, large modern house.

COMMERCIAL — Large corner lot on Chicago Blvd. Good terms.

VINEYARD LAKE — Good modern furnshed cottage, extra lot. $9,500; $2,000 down.

LOTS — Restricted. Clinton or Tecumseh School Districts.

FARMS:

142 acres — Lots of commercial frontage.

87 acres — Good home and barns.

50 acres — Vacant. $450.00 per acre.

30 acres — Vacant. Britton area. $400.00 per acre.

10 acres — Vacant. $750.00 per acre.

8 acres — Vacant. Creek frontage. $1,000.00 per acre.

Good terms on all of these farms.

WE NEED LISTINGS!

Telephone 423-3546
208 E. Chicago, Tecumseh

Evenings, Phone:
Art Eaton, 423-2853
Bill Powell, 423-3218
Bill Mackey, 423-7017

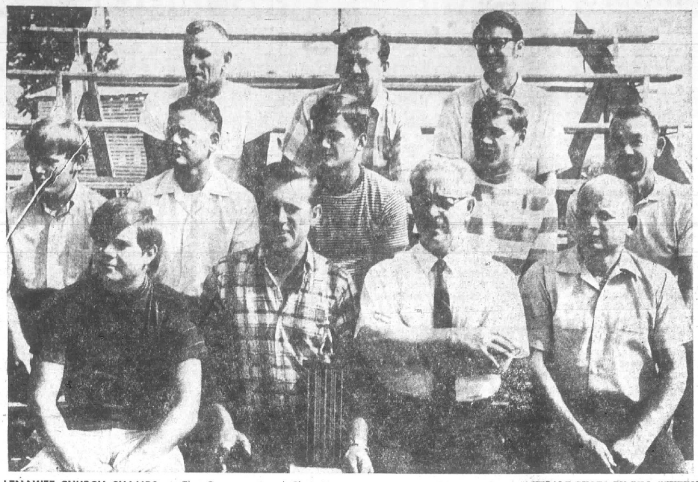

HERALD PHOTO BY BILL WHITING

LENAWEE CHURCH CHAMPS — The Congregational Christian Church ball team of Britton defeated the Tecumseh Friends Church team, 2-1, in the Lenawee Church League play-off, Aug. 19. Pictured from left, bottom row, Rick Brown, Coach Terry Faust, the Rev. G. O. Hannevik, Bob Bush. 2nd row, Bob Downing, Lowell Bush, Larry Bush, Jim Lister, Ned Brown. Top row, Lavon Tubbs, Bill Saxton and Lynn Palmer. Those on the team but not in the photo are Jim Landfair, Jim Brown, Dan Warren, Larry Ash, Hank Brown, Mike Morse, Clair Morse, Bill Raeburn.

Macon Notes

By MRS. HAMILTON F. MOORE

The Mary-Martha Circle will re-convene their meetings, Tuesday, Sept. 2, at 8 p.m. Mrs. Elton Osborne will be the hostess.

√

The Joy Circle will meet with Mrs. Helen Williams, on Bartlett St., Clinton, Wednesday, Sept. 3, at 8 p.m.

√

Mrs. Charles Gorton, Sr., will be the hostess for the Faith Circle, meeting at 1:30 p.m., Thursday, Sept. 4. Roll call will be answered by giving a Bible verse. Mrs. Laura Hasted will have the program. Mrs. Melvin Travis will have the devotions.

√

Elton Osborne entered Herrick Memorial Hospital Aug. 18, as a medical patient. He returned home Friday.

√

Mr. and Mrs. Russell VanValkenburg attended the wedding reception of Mr. and Mrs. Marlin Mickle of Tecumseh. The reception was Saturday evening in the Onsted School. Mrs. Mickle was formerly Barbara McMenam of Onsted.

√

Mrs. Ismael Kittle went to New Boston Saturday, to visit her sister, Mrs. Arrila Kittle. Sunday both went to Midland to visit cousins for several days.

√

Mr. and Mrs. Jim Swindall of Detroit spent the weekend with their cousins, Mr. and Mrs. Thomas Swanston.

√

Sharon and Rebecca Rowe were Friday overnight guests of Deborah and Meg Moore. They helped Debbie celebrate her birthday anniversary.

√

Mr. and Mrs. Lawrence Ash and son, Larry, were called to Sparta, due to the death of her mother, Mrs. Carl Johnson, on Tuesday. Her funeral was Friday afternoon in Kent City.

√

Mr. and Mrs. Richard Gage and family have moved into the Camburn house recently vacated by Mrs. Conway and family.

√

Sunday, Sept. 7, at 9:45 a.m., will be Promotion Sunday at the Macon United Methodist Church. During the morning worship there will be roll call taken of all members of the church.

√

Mr. and Mrs. Mills Swick returned home Saturday from a week's trip through northern Michigan.

√

Mr. and Mrs. Harold Ruhl, Richard and Lorraine have returned from a visit with her sister and husband, Mr. and Mrs. Al Bates, in Springtown, Tex., near Fort Worth. They also spent some time with Mr. and Mrs. Joseph Howell, Jr., and family in Claremore, Okla., Mr. and Mrs. Frank West and his mother, in Kansas City, Mo. Both latter families formerly resided in Macon.

√

Melvin Travis entered the Herrick Memorial Hospital Sunday afternoon for tests and observation.

√

Thursday afternoon Mr. and Mrs. Darwin Smith of Lodi, N. Y., and her sister, Mrs. Earl Lindsley of Tecumseh, called on Mr. and Mrs. Melvin Travis and Moe Baker.

√

Mr. and Mrs. Lee Ruble of St. Louis, Mo., were weekend guests of Mr. and Mrs. Truman Jordan. Sunday Mr. Jordan took them to Greenfield Village.

√

Mr. and Mrs. Harold Ruhl and family, attended the Ruhl family reuntion in Palmyra, last Sunday.

√

The Rev. Thomas Badley was the soloist Sunday with Mary Williams accompaning him on the organ. During the morning service the Rev. Badley baptized Tricia Rene Robison, daughter of Mr. and Mrs. Austin Robison.

√

Mr. and Mrs. Charles Howell were Monday dinner guests of their son and wife, Mr. and Mrs. Raymond Howell and daughter, at Pleasant Lake.

√

Lt. Harold Kuder, Jr., has returned to Ft. Carson, Colo., after visiting his parents, Mr. and Mrs. Harold Kuder, a few days.

Open House Is Saturday for Viet Vets

BRITTON — Mr. and Mrs. Henry Mastie, 265 S. Main St., are planning an open house Saturday afternoon, Aug. 30, at 4 p.m.

The celebration is in honor of their two sons returning from active duty in Vietnam.

Capt. Ron Mastie returned home at 2:00 a.m., Monday and E/4 Dennis Mastie has been in the states for a few weeks and is now stationed in Washington, D.C.

Ron and his wife, the former Kay Benedict, and their daughter, Michelle, will leave in two weeks for Mineral Wells, Tex., where he will be stationed at Ft. Walter.

The Masties and daughter, Barbara, extend an invitation to all their relatives and friends to join in the homecoming.

Students Register

CLINTON — It is important that all new students in the Clinton Community School District, who have not pre-registered, do so Thursday or Friday from 8 a.m. to 4:30 p.m., with the principal of the elementary or high school.

For kindergartners, it is especially important that health and immunization records be up to date.

3 Honored On Birthdays

BRITTON — A family gathering was held Sunday at the Charles Anspach home to observe the birthday anniversaries of Mrs. Anspach, Dale Dowell and Walter Anspach.

Dinner guests included Mr. and Mrs. Richard Anspach of Grand Rapids, Mr. and Mrs. J. H. Snyder of Langsburg, Mr. and Mrs. Walter Anspach and boys of Clinton, Mr. and Mrs. Glenn Dowell and children of Samarin, and Mrs. Edith Hayford and children of Adrian.

Mr. and Mrs. Leon Jones and family and Mrs. Pearl Anspach of Tecumseh dropped in later in the day to join the celebration.

Capt. R. H. Mastie Awarded Honors

BRITTON — Army Captain Ronald R. Mastie, son of Mr. and Mrs. Henry Mastie, now home on leave, has been awarded two medals for heroism for action in Vietnam.

Capt. Mastie received the Distinguished Flying Cross for action while on a reconnaisance mission in Long An Province May 20. When ground troops encountered a large Vietcong force, he flew into the area at tree-top level under heavy fire to pinpoint enemy positions.

The captain received the Bronze Star for action last June while defending his airfield against enemy attack.

His citation reads: "He voluntarily endangered his life to move 200 meters across open terrain under enemy fire and take up an exposed position to direct his men."

Capt. Mastie is assigned to Headquarters Company, 3rd Brigade, 9th Army Division. He also holds 21 awards of the Air Medal and two awards of the Army Commendation Medal.

His wife, Kay, resides at 12640 Monroe Rd.

BRITTON BRIEFS

Mrs. Fred Fisher of St. Petersburg, Fla., and Mrs. Marion Brown of Beverly, O., spent Sunday, Monday and Tuesday with Mr. and Mrs. Paul Rowlands of W. Chicago Blvd. Additional Sunday guests were Mrs. Landon Rossaeo and Angela Kay of Ann Arbor, and Mr. and Mrs. C. Paul Rowlands and family of Clinton.

√

Mr. and Mrs. Russell Spaulding left last Thursday for Honolulu, Hawaii, where Mrs. Spaulding will soon begin a year's teaching in home economics. Mr. Spaulding also plans to continue in some phase of education. They will continue to maintain their permanent residence in Ridgeway Township.

√

Mr. and Mrs. Harold Osterhout entertained at a family dinner Sunday with 25 present. The occasion was in observance of the wedding anniversary of their son and daughter-in-law, Mr. and Mrs. Wendell Osterhout. They also celebrated the birthday anniversaries of Jeff Osterhout, Paula Newell, Larry Bush, Myra Bush, and Wendell Osterhout. A corn roast and barbecue was enjoyed in the evening.

√

Ford Exelby returned to his home in St. Petersburg, Fla., last week after spending two weeks visiting his son and daughter-in-law, Mr. and Mrs. Willard Exelby and sons, and daughters, Mrs. Margaret Hoekstra and daughters of Tecumseh. He also visited with other area relatives.

√

Mr. and Mrs. Donald Eack and daughter, Crystal, left Thursday for Cranbury, N. J., where he will attend Princeton University for one year. The family spent the summer with her mother, Mrs. William Miller on Palmer Hwy.

√

House guests of Mr. and Mrs. Charles Ricica for three days recently were his cousin and wife, Mr. and Mrs. Joseph Kozumpleck of Brno, Czechoslovakia. While here they attended the wedding of Dianna Ivan and David Csokasy. Mr. Kozumpleck, who are here on business, is the manager-director of a research institute for medical engineering.

Penny Dowell of Samaria is spending the week with her grandparents, Mr. and Mrs. Charles Anspach.

√

The JV cheerleaders are holding a bake sale Saturday at Sharon's Flower Shop.

Hall, Kitchen Rent Is Raised

Rental of the parish hall and kitchen at St. Elizabeth Church has been raised due to rising costs in cleaning and breakage of equipment.

New fees will be $50 for the hall only, and $100 for both hall and kitchen. Those who have made previous arrangements to rent the accommodation will pay the former rate.

———o———

Dr. and Mrs. Robert Laidlaw are moving to Miami, Fla., but promise to return to their Devils Lake home summers. Their new address is 10201 S. W. 60th Place.

For Tecumseh & Area
VOLKSWAGEN
SALES & SERVICE
Carroll & Penny
MOTORS, INC. — ADRIAN
4572 W. US-223
Phone 265-2151

SHOP IN TECUMSEH

ATTENTION BUILDERS

BUILDING SITE
3.8 ACRES IN CITY
WITH ALL UTILITIES
AVAILABLE.
11 LOTS POSSIBLE.

SUTTON ROAD: 3-bedroom ranch home. Recreation room and 4th bedroom in basement. Gas baseboard heat. Double garage. Tecumseh School.

MIAMI COURT: Bi-level home. 2 baths, paneled recreation room and utility room on lower level. 2-car garage and aluminum siding.

EXECUTIVE BRICK HOME: In River Acres. Central air conditioning, 6 bedrooms, 3 baths, 2 recreation rooms, all carpeted. Will consider smaller 4-bedroom home in trade.

BRICK RANCH HOME — In neighborhood of fine homes. Large family room, 3 bedrooms, central air conditioning. Newly-decorated, and all new carpeting this summer. 2½-car garage.

WE NEED LISTINGS

AUTO — FIRE — LIFE — BUSINESS — FARM — HOME

MEMBER OF LENAWEE COUNTY MULTIPLE LISTING SERVICE

VERN MANWARING
REAL ESTATE — INSURANCE

AREA REPRESENTATIVE FOR SOUTHEASTERN MUTUAL INSURANCE COMPANY.
116 W. Pottawatamie Phone 423-2475
SALES: Joyce Manwaring — 423-2475

NEW HOME IN ONSTED

THREE-BEDROOM TRI-LEVEL, 1½ BATHS,

ALL CARPETED, STOVE AND REFRIGERATOR

ON LARGE LOT, CLOSE TO SCHOOL

AND STORES.

NORMAN GLANCY

244 S. MAIN ST.
ONSTED, MICHIGAN
PHONE 467-2232

LARGE RESTRICTED LOTS

IN NEW SUBDIVISION IN ONSTED.

Ideal location, municipal water, close to schools and stores.

Low down payment.

NORMAN GLANCY

244 S. MAIN ST., ONSTED, MICH.

PHONE 467-2232

TECUMSEH
STOCK BROKER
ERNEST H. OLIVER
133 W. Chicago 423-3760
Branch:
James C. Butterfield, Inc.

Homes —

5-BEDROOM — On Kilbuck. Very good house. Also has fireplace. Large lot needs a little decorating. Ask for appointment and make us an offer.

N. UNION — Two-bedroom, large living room, large lot. Only $10,600.

COACHLITE — Another nice 4-bedroom. Everything here that defines convenience. Less than replacement today.

Farms —

125-ACRE — Bare, rolling, ponds and nice soil bank payment.

75 ACRES — With modern 3-bedroom home, two good barns, five miles out of city.

127 ACRES — Blissfield. Good 6-bedroom home. Good beef feeding set-up and well tiled. $950 per acre.

HOUSES IN TECUMSEH AND TIPTON
PHONE US FOR APPOINTMENTS

Clifford Jackson Realty — "Realtor"
PHONE 423-7668
EVENINGS 486-3785
ASSOCIATE—VI SHERMAN 423-3809

COUNTRY LIVING

LARGE HOME SITES

CLOSE TO ONSTED

ON GOOD ROAD

LOW DOWN PAYMENT

NORMAN GLANCY

244 S. MAIN ST.
ONSTED, MICHIGAN
PHONE 467-2232

Join The Home Owners

ANOTHER RIVER ACRES — 3 large bedroom home, Bath and one-half, living room has white fireplace. Dining room. All thermopane windows. Heated double garage, basement. Quick possession.

MOVE RIGHT INTO — All new 3-bedroom on N. Union, carpeted throughout. Glass sliding doors to patio, large basement, large garage. Under $24,000.

BRAND NEW — Country size lot on Tonneberger Dr. Latest in style and decor. This 3-bedroom has a finished basement that features a brick wall fireplace — See THIS.

SMALL 1-BEDROOM ON WYANDOTTE — All furnished. All aluminum-covered. Carpeted living room has gas heat. Nice lot — Under $8,000.00.

FAMILY SIZE OLDER HOME IN A-1 CONDITION — 3 or 4 bedrooms near factory. On S. Evans. Has newer gas furnace in basement, lovely carpeting here in large living room and dining room. Garage. Under $16,000.

BI-LEVEL — "Cream Puff" — Beauty treatment everywhere. 4 bedrooms, rec. room, 2 ceramic baths. Dining room has redwood deck for outdoor dining and river viewing. Double garage and double landscaped lot — ASK! PH. 423-4105.

KERBY REAL ESTATE

PHONE 423-4105 NIGHT PHONE 467-7889 FREE PARKING

Next Door to Krogers ● Tecumseh, Mich.

FOUR BEDROOM: One and one-half baths. Dining room. Carpeted living room. Excellent closet storage. Basement. Gas heat. Car port. Corner lot, Near schools. Will sell cash down to a 6¼% mortgage.

THREE BEDROOM: Two bedrooms up and one down. Bath. Kitchen, large living room. Glass enclosed front porch. Full basement. New gas furnace. Priced at $14,000.00.

NEW RANCH: Brick and aluminum. Three large bedrooms. One and one-half baths. Kitchen built-ins. Carpeting. Full basement. Gas heat. Central air conditioned. Attached two car garage. Concrete drive. City utilities. Immediate possession. Priced at $36,500.00.

FAMILY ROOM 14' x 22'. Three bedrooms finished, fourth is unfinished. Bath. Living room carpeted. Kitchen. New gas furnace. Aluminum siding and aluminum storms and screens. Garage. Large lot. Priced at only $14,500.00.

$12,750.00: For this three bedroom home on Russell Rd. Bath. Basement. Gas furnace. Storms & screens. Lot 70' x 350'.

$5,000.00 full price for this small brick dwelling on North Pearl St. 60' x 163' lot. Part basement. Gas heat. Bath, bedroom and living room.

FOUR FAMILY INCOME PROPERTY: Brick two story. Walking distance to down town. Good income producer.

Glenn H. KOHLER Realtor
FARM • RESIDENTIAL • RESORT
BUSINESS • PROPERTY MANAGEMENT

116 W. Chicago Blvd.
Tecumseh 423-2866
Helen M. Kohler, Salesman — Home Phone 423-3212
Dorothy L. Wetter, Salesman — Home Phone 431-2294
Mary Lou Peck, Salesman — Home Phone 423-3527

1969 ZIG ZAG

Cabinet model, sews on buttons, makes button holes, overcast, fancy stitches, blind hems dresses, etc., all without attachments. Five-year parts and labor guarantee.

$43.60, TAX INCLUDED

Will take $4.36 down and nine monthly payments of $4.36 with no interest. Call Capital Credit Manager, 9 a.m. to 9 p.m. If toll, call collect Phone 729-4610.

Sell with Tecumseh Herald Advertising

TIPTON BRIEFS

A cook-out was held Monday at the home of Mrs. Michael Green at Sand Lake for her Middle High Sunday School Class.

√

Mr. and Mrs. Bill LaFerriere entertained their card club Saturday night. A potluck supper was served, after which cards were played with prizes won by Mr. and Mrs. Wayne Griewahn, Mr. and Mrs. William Murphy and the lone hand by Wayne Griewahn.

√

Mrs. Howard Evans returned home recently from a trip with her daughter and husband, Mr. and Mrs. Ralph Miller, of Mancelona, on a visit with Capt. and Mrs. Russell Mull of Byron, Tex. They also visited Mr. and Mrs. George Wampler of Tuttle, Okla.

Mrs. Gladys Reser and LeRoy Krause of Council Grove, Kan., were guests for a few days of Mr. and Mrs. Raynor Hardy and family. They were called home Friday because of the death of Mrs. Lula Bucklew, who was the grandmother of Mrs. Hardy.

√

Ilah Borton, daughter of Mr. and Mrs. Paul Borton, returned home Tuesday from Hiawatha Youth Camp in the Upper Peninsula, where she acted as counselor for the past six weeks.

√

Guests Thursday of Mrs. Lyle Whelan were her sisters, Mrs. Homer Culver of Coldwater, Mrs. Harris Woodruff of Lansing and Mrs. Woodrow Hunt of Springville.

√

The Wiley reunion was held at the K of P Hall Sunday with about 40 attending. A potluck dinner was served at noon. A program was enjoyed, and election of officers was held during the afternoon. The group will meet at the same place next year.

√

Mr. and Mrs. Richard Platt and Susan attended the Williams reunion at Rockford Sunday and then left for a vacation, which included the Niagara Falls and Washington, D. C. areas. They visited Mr. and Mrs. Robert Bailey while in Alexandria, Va.

√

Mrs. Eugene Fisher and family returned home Sunday from a vacation in Wisconsin and Illinois.

√

Mr. and Mrs. John Becker entertained Sunday the following guests at a family dinner: Mr. and Mrs. Jacob Becker, Mr. and Mrs. James Becker, Sr., Mr. and Mrs. James Becker, Jr., Mr. and Mrs. Don Becker and Holly and Manette, Mr. and Mrs. Jack Huber and Ken, and Mrs. Dora Huber, all of Detroit; Mr. and Mrs. Ernest Lamkin and Mrs. Charles Hartjes of Tecumseh and Mr. and Mrs. Roy Sibson of Jackson.

√

Robert Platt is spending the week with Dr. and Mrs. Tom Platt and family in Anderson, Ind.

√

Mrs. Audrey Brown of Alma spent a few days with Mrs. Howard Evans this week.

√

Max Munger and Florence Feight received high prizes Saturday night at a card party held at the K of P Hall. Low prizes were won by Ilah Mead, who also received the door prize, and Rollo Thielan.

Concert Organist Here Sunday

Clayton Erb, noted young concert organist, will be presented in recital at The Friends Church, 9480 Tecumseh-Clinton Rd., at 7 p.m., Saturday, Sept. 13. Mr. Erb will be playing the first public recital on the church's newly-installed Allen organ.

Mr. Erb began his musical studies in Philadelphia, Pa., at the age of seven. At age 15, he was staff organist of the coast-to-coast television program, "Youth on the March", with a listening audience of 22 million. He remained with the program for five years, later touring the country with several well-known gospel music groups.

In 1960, Mr. Erb was appointed minister of music of the Detroit Gilead Baptist Church. There he presently directs three choirs in addition to playing three services weekly. Gilead Baptist's annual Memorial Day concert, featuring the church's entire music department augmented by a professional concert orchestra, is a standing-room only affair.

Mr. Erb contributes a number of original compositions and arrangements to each year's program.

Despite a heavy church schedule, Mr. Erb manages to concertize throughout the United States as well as perform for a number of nationally-known recording companies. He has been heard often in Detroit's Ford Auditorium, and is an active member of the Detroit Chapter of the American Guild of organists.

The organ featured in the recital is a three-keyboard instrument, built for The Friends Church by the Allen Organ Company of Macungie, Pa.

Allen is the country's largest builder of electronic church organs. This particular instrument, custom-designed, installed and tonally finished by Allen in Detroit, is the largest Allen custom organ in the State of Michigan.

According to the Allen factory, it's the finest custom organ they've built to date, although they have built many larger ones for installation elsewhere.

Mr. Erb's program will inclu[illegible] a number of his own compo[illegible]tions as well as selections fro[illegible] the standard concert reperto[illegible] This promises to be an excitin[illegible] musical event to which the pu[illegible]lic is cordially invited.

Advertise — and jump back!

1969 DODGE ¾-TON

4-Wheel Drive Power Wagon with Snow Plow

- 4-Speed Transmission
- 8-stud 16.5x6.75 Wheels
- 1550-lb. Front Springs
- 2600-lb. Rear Springs
- 3000-lb. Front Axle
- 5500-lb. Rear Axle
- 8.75x16.5 10-ply Tires
- Dual West Coast Mirrors
- Booster Brakes
- 70-Amp. Battery
- 46-Amp. Alternator
- Front Wh. Locking Hubs
- Oil Pressure Gauge
- Side Marker & Clearance Lights
- Full Depth Foam Seat
- Undercoating
- Myers Hydraulic Snow Plow

$4304.37 Factory Sticker Price

$3586.39 Special Model Close-out Price

Low Down Payment
Special Budget Payment Plan

5-YEAR—50,000-MILE WARRANTY

ASK FOR OUR TRUCK MANAGER, MR. HARLAN DICKS

LES DALLAS
Dodge - Rambler

2805 E. MONROE (M-50) TECUMSEH, MICH. (313)-423-2147

Go to school in "famous brand" clothes!!

STA-PREST SLACKS BY LEVI AND HAGGAR. ALL STYLES AND SHADES.

PERMA-PREST SPORT SHIRTS BY ARROW, McGREGOR, PURITAN, DONEGAL AND CAMPUS. BIG SELECTION.

JACKETS BY McGREGOR, PURITAN, GREEN BAY AND OTHERS. BIG CHOICE OF STYLES, COLORS AND FABRICS.

SWEATERS BY ARROW, McGREGOR, PURITAN, JANTZEN AND CAMPUS IN SLIPOVERS AND CARDIGANS.

GREEN'S Men & Students Apparel

Young Boys–Sizes 6-20
REGULAR - SLIMS - HUSKIES
LOWER LEVEL
Downtown Tecumseh

New 1970 Models

YOUR CHOICE!
ZENITH® HANDCRAFTED PORTABLE & TABLE MODEL
COLOR TV
in the screen size that's just right for your home

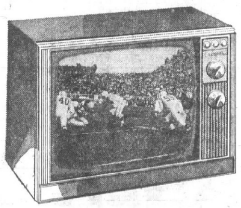

18" DIAG. 180 sq. in. picture
Perfect for patio, den, or bedroom! Decorator-Compact table model. Vinyl clad metal cabinet in Brown color. Advanced Super Video Range Tuning System.
The HALE • A3906J **$368.00**

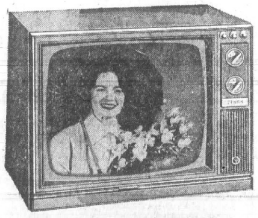

20" DIAG. 227 sq. in. picture
Big-screen size for family viewing! Compact table model. Metal cabinet in textured Charcoal Brown color. Advanced Super Video Range Tuning System.
The SHERMAN • Z4203C-1 **$419.00**

23" DIAG. 295 sq. in. picture
Giant-screen compact table model. Metal cabinet in textured Ebony color. Advanced Super Video Range Tuning System.
The ALBANY • Z4501YO **$477.00**

Why not get the best!

your MICHIGAN BANKARD welcome here

GAMBLES

DON MARTIN & SON
OWNERS — TECUMSEH

it's the little things in life

. . . THAT CAN GIVE YOU A LIFT . . . SUCH AS A SAVINGS ACCOUNT AT UNITED SAVINGS. SMALL AMOUNTS, SAVED STEADILY, SOON ADD UP TO A TIDY SUM.

WATCH YOUR SAVINGS —PLUS INTEREST—GROW AT UNITED SAVINGS.

Ask About Our Time Certificates

- Personal Loans
- Mortgage Loans
- Auto Loans
- Checking Accounts
- Savings Accounts
- Bank by Mail
- Safety Deposit
- Money Orders
- Night Depository

UNITED SAVINGS BANK of Tecumseh

MEMBER FDIC

MAIN OFFICE: DOWNTOWN TECUMSEH — BRANCHES: SUTTON RD. AND HERRICK PARK

USE LOW COST CLASSIFIED ADS TRIED TESTED PROVEN

For Sale

OUTDOOR RUMMAGE—Clothes, dishes, etc. Portable relaxacisor, commercial type coffee urn, starting Wed., Aug. 27, at noon through Saturday. 126 Herrick Park Dr. 8-28c

1959 CHEVROLET pickup truck. Good motor and tires, fair body. Call 423-3346 after 4 p.m. 8-21—9-4p

NEW four-bedroom, two-bath, two-car garage, tri-level. Immediate occupancy. Financing available. 2½ miles south of M-50 on scenic Ridge Hwy. Call Ypsilanti HU 3-0903. 8-21—9-4c

1968 MUSTANG — Very good condition. Must sell, owner ill. 529-3598, Dundee. 8-21—9-4c

RUMMAGE SALE — Used Clothing, furniture and miscellaneous items — 704 Temes Rd., Thursday, Friday and Saturday. All items priced to sell. 8-28p

LOWREY ORGAN — Good condition. Call 423-2394. 8-21—9-4p

"283" or "327" INTAKE manifold with 4 barrel, good condition. Call 423-7241 or 423-7589 any time. 8-14—28c

GERT'S a gay girl — ready for a whirl after cleaning carpets with Blue Lustre. Rent electric shampooer $1. Des Ermia Furniture. 8-28c

SWEET CORN, tomatoes, squash, other garden produce. 9941 Nortley Hwy., Tipton. 431-2503. 8-28—10-2p

REMOVE excess body fluid with FLUIDEX Tablets, only $1.49 at Ken-Ray Pharmacy. 8-28—10-16p

For Sale

MOTORCYCLES — Yamaha Sales & Service. Parts and repairs on all popular makes. Dexter's Motors, 3804 S. Main, Adrian. 8 a.m. to 5 p.m. 8-14—10-2c

EXECUTIVE dream house, beautiful custom brick ranch on 3½ acres backing up to the Raisin River, featuring spacious family room, two fire burning fireplaces, 3 king-sized bedrooms, 3 baths, other features too numerous to mention. Asking $58,000. For further information ask for Claire Whalen. The B. F. Chamberlain Co. Phone 261-8300. 8-14—28c

SIGNET electric, apartment size stove, studio couch; end tables; coffee table. Phone 423-3997. 8-14—28p

1967 CAMARO "327", automatic with black vinyl top, like new. Call 423-7241 or 423-7589 any time. 8-14—28c

NERVOUS? Can't sleep? Try "SLEEPERS". Satisfaction guaranteed or money back. Only 98c. Ken-Ray Pharmacy. 8-28, 9-2p

1930 MODEL A Ford coupe, partially restored. Can be seen at 512 E. Logan. 423-4232. 8-28p

SPINET PIANO — Wanted, responsible party to take over low monthly payments on a spinet piano. Can be seen locally. Write Credit Manager, P.O. Box 276, Shelbyville, Ind. 8-7—28p

MONUMENTS, MARKERS. Display at 244 S. Main St., Onsted. Phone 467-2232. 8-28tfc

For Sale

TAKE soil away the Blue Lustre way from carpets and upholstery. Rent electric shampooer $1. Gambles. 8-28c

FOOTBALL SHOES, Size 11½. Call 423-4167. 8-28—9-11p

BY OWNER — Three-bedroom ranch. All brick. Fully carpeted. Must be seen to appreciate. Call 423-7558 for appointment. 8-28p

1968 MUSTANG fastback. Four speed. Low mileage. Can be seen at 8988 Tipton Hwy. 431-2095. 8-28—9-11c

PARTS FOR CARS, TRUCKS AND TRACTORS.
SHOP SERVICE TOOLS.
GILBERT'S AUTOMOTIVE SUPPLY
Clinton, Mich. 456-4196

STEREO TAPE cartridges, 4 and 8 track. Sell or trade. Gambles, Tecumseh. 2-6tfc

PEAT HUMUS TOP SOIL MIX. 5-yd. load delivered, $15. Also fill dirt. 423-4818. N. Sedelbauer. 8-7tfc

HOOVER upright vacuum sweeper, $59.95. We carry parts and provide service on all Hoover sweepers. Gambles, Tecumseh. 8-7tfc

ART SUPPLIES — At Decorating Center, downtown Tecumseh. 10% off to art students. J14tfc

AKC Registered black toy Poodle pups. 8 weeks old. Have first puppy shots. Call Brooklyn 592-6840 or see at 1703 Brooklyn Rd., Wamplers Lake. 8-28—9-11c

G.E. Deluxe 30" electric stove with grill and meat thermometer. Good condition. 456-4752. 8-28c

THREE BEDROOM ranch, finished recreation room in basement. Close to schools. Call 423-4757 for appointment. 8-28—9-11c

A.K.C. Registered black female miniature Poodles. Six weeks old. 456-4752. 8-28c

14-FOOT speed boat. Reasonable and best offer. 408 E. Kilbuck. 423-4490. 8-28c

For Sale

WHITE LEATHER hide-a-bed couch in excellent condition. Phone 423-7589 between 11 a.m. and 9 p.m. 8-28—9-11c

HALE HAVEN PEACHES — Apples, sweet corn and other farm produce. The German Orchards, corner of Rogers Hwy., and Holloway Rd. Ph. 423-4779 or 423-4781. 8-28c

For Rent

EFFICIENCY apartments at the four corners in Clinton. Phone 456-6618. 8-14—28c

ROOM — With home privileges for employed woman in lovely lakeside home. Garage available 467-7922. 8-28—9-11c

SLEEPING ROOM at 310 River St., Clinton. 423-4780. 8-28c

TWO-BEDROOM furnished apartment available after Aug. 20. Must furnish references. Call 451-4620. After 6, 451-5460. 8-14—28c

LARGE SLEEPING ROOM, near school, churches, and stores. Ph. 423-3062. 8-14—28c

SIX ROOMS and bath, stove refrigerator, carpeting, curtains and drapes, air conditioning. Adults only. $90 month. P. O. Box 428. 8-14—28c

UNFURNISHED Apartment upstairs. One bedroom. Will accept one child. No pets. No drinking. Extra month security rent. 203 E. Chicago, Britton. 8-28p

4-BEDROOMS — large kitchen, dining room and carpeted living room. Attached double car garage. 2 miles north of Clinton. $125 a month. Call 453-3045 after 8 p.m. 8-28c

ROOM — Gentleman only. Available Aug. 1. 206 S. Democrat. 423-3624. 8-28c

Lost & Found

FOR PETS lost or found, contact Pet Watchers, Ph. 423-7228. 2-22tfc

Services

DO YOU have a drinking problem? Write Alcoholics Anonymous, Box A, % The Tecumseh Herald, or call 423-4146 or 423-3809. 10-6tfc

PROFESSIONAL CLEANING
Carpets - Furniture - Walls
Floors
SERVICEMASTER
Tecumseh Phone 423-3690 or 784-0248

COMPLETE ROOFING, siding and eaves troughing service. Satisfaction guaranteed. WATSON BROS. ROOFING CO., 308 E. KILBUCK, TECUMSEH, MICHIGAN. Ph. 423-3420 or 423-2533. 1-19tfc

HEATING IS OUR BUSINESS—Not a sideline. E & B Heating. 423-4567. 11-21tfc

LAWN MOWER sales and services, authorized sales and service for Bolens, Jacobsen, Yardman and Lawn Boy and Parker Sweepers, Briggs & Stratton. Tecumseh Lauson, Kohler and Wisconsin engines. 112 E. Adrian St., Blissfield. Phone 486-3104. Open evenings until 8 except Saturday. 6-12tfc

SIDING AND REMODELING — since 1938. Alcoa Aluminum siding and trims. First class workmanship. 24-hour service. William Davis, 824 Stimson St., Ann Arbor, 313-663-6635.

RETIRED COUPLE would like work cleaning offices after 5 and evenings in the Tecumseh area. Box 50, % The Herald. 8-14—28p

Wanted

BABY SITTER to come into my home. Care for 3-months-old baby 8 to 4, 5 days a week. Mrs. Wm. Reyner, Clinton 456-4889. 8-28—9-11c

BABY SITTER for second shift in my home. Call 423-4127. 8-21—9-4c

NOON SUPERVISORS at Ridgeway School. Apply Board of Education. Phone 423-2167. 8-28—9-11c

WOMEN BOWLERS for Friday night. Call 423-4167. 8-28p

WAITRESS and night kitchen help at Harvey's Grill. Laundress three days a week. Apply in person. Harveys Motel. 8-21—9-4p

RELIABLE household help. 2:30 to 5:30 Monday through Friday. $1.50 per hour. Must like babies and must provide own transportation. 423-4131 8-28, 9-4c

Wanted

SALES CLERK — Some experience desirable. Write Box 52, % The Herald. 8-28tfc

START A BUSINESS of your own part-time. Ideal for husband and wife. Write for interview to Box 51, % The Herald, include address and phone number. No obligation.

WILL CARE for children in my home. Phone 423-7941.

COTTAGE PARENTS — Starr Commonwealth for Boys, one of Michigan's largest private schools for problem and delinquent boys has immediate openings for couples aged 40 to 60 to act as cottage parents. No experience is necessary but applicants should be unencumbered and enthusiastic about the challenge of working with youth, 5-day, live-in week. $7200 - $9,000, maintenance, free Blue Cross - Blue Shield, life and retirement insurance. Write Personnel, Starr Commonwealth, Albion, Michigan 49224. 8-28, 9-4c

MATURE WOMAN to clean house and be companion to teen-age boy five days a week, hours 3 to 5 p.m. Must have own transportation. More hours possible. Ph. 423-4772. 8-21—9-4p

BABY SITTER needed for two small children and light housework, second shift, Monday thru Friday with possible extra day-hours on Friday. Must have own transportation. Ph. 423-3602 before 3 p.m. 8-28—9-11c

BABY SITTER for first shift in my home for one child [illegible] and get older children off to school. May take younger child to your home if desired. 809 Shady Lane. 423-7949 after 4 p.m. 8-28—9-11c

SOMEONE to prepare 2 or 3 light meals a day for diabetic couple in the Shady Lane - Occidental area. Call 423-4898. 8-28—9-11c

TO RENT — Three-bedroom house or apartment in Tecumseh School District. Professional man. References. Call 423-2520. 8-28—9-11c

Notices

CAR WASH CLEAN $1. "Mr. Scrub" Ruhl's Citgo. 1104 W. Chicago, Tecumseh, Mich. 423-8958. 8-21tfc

PLEASE TELL LuAnn Rhoades, Clinton, to pick up her free bouquet at Kukini Flowers, Clinton. 8-28p

WE WILL BE OPEN Saturdays, starting Aug. 30. Tecumseh Office Supply. 8-14—28c

LEFTIST professors still downgrade America to our college youth. John Birch Society. 8-28—9-11p

SCOTT'S ANTIQUES — 202 Division. Phone 456-4460. Open May-Oct., Tues., Wed., Thurs., other days by appointment or chance. General line antiques.

Card of Thanks

I hardly know how to express my heartfelt thanks to all who so kindly helped during the loss of my husband. To Dr. Burch and Dr. Cook, nurses and aides; Niblack's Home for Funerals; pallbearers; friends, neighbors and all for food, lovely flowers, cards; and ladies who assisted at the house; and the comforting words and prayers of Rev. Mueckler. I shall always remember the kindness shown from all. May God bless each and everyone.

Wife and family of Edward M. Hintz. 8-28p

FOR SALE

Ranch type home, studio ceilings, fully carpeted, 3-bedroom, 1½ baths, lavatory in full basement, den, screened porch, two fireplaces, fenced yard, 2-car garage, on two large lots on quiet street. $38,000.

Phone 423-7228 for appointment.

EARN $25

Commission Per Evening Plus Top Value Gifts, with "SANDRA PARTIES" Demonstrate Toys & Gifts. Company Delivers and Collects. Hostess Credit to 25% paid by the Company —Free Training. Call Tecumseh 423-3936 or write Mich.

7207 E. 6-mile, Detroit,

WANTED — General Plant Help

Excellent opportunity for an individual who is ambitious and wants to advance. We have several openings. Offering excellent fringe benefits, good wages, paid insurance, and no lay-offs.

Call or write Dundee Cement Co.
P. O. Box 317, Dundee, Mich. 48131
Phone Dundee 529-2411
"An equal opportunity employer"

PONTIACS Full Size — UNDERWOOD — CHEVIES Full Size

NEW CAR 20% DISCOUNT

BONANZA SALE

Dick Wright Says, "We have the largest Camaro Stock Ready To Go-Go-Go."

Lamar Cheever Says STOP & SHOP USED OR NEW . . . We're Open 'til 9 p.m.

Yes! Just $1,995.00 New ½-Ton Pickup in Stock, says Gary Underwood
(Add 4% Tax — Discount Included)

UNDERWOOD Chevrolet-Pontiac
Downtown Clinton

OR

BONANZA LOT
Corner of US-12 & M-52 — West of Clinton

"Gateway to Michigan International Speedway"

LIKE NEW USED CARS

'69 Buick Electra 225 factory official car with air, 4,000 miles.
'68 Pontiac Catalina 2-dr. hardtop
'68 Pontiac Catalina 2-dr. hardtop, vinyl roof
'68 Firebird
'68 Buick Skylark
'66 Chevy pick-up
'67 Mustang
'65 Fairlane 2-dr. hardtop
'65 Pontiac Bonneville Convertible
'65 Barracuda
'62 Chevy Wagon
'62 Chevy 4-dr.

LONG Motor Sales
201 N. Evans St.
Phone 423-4460

August End-of-Month
Clearance Sale
Late Model Used Cars
CLEARING THE DECK FOR 1970 MODEL CAR TRADE-INS

1969 FORD GALAXIE 500 4-DOOR V8, AUTOMATIC, POWER STEERING $2,595

1969 MERCURY MONTEREY 4-DR. SEDAN, DEMONSTRATOR LIST PRICE $4,000 OUR SALE PRICE $2,995

1969 FORD COUNTRY SEDAN STATION WAGON, DEMO. LIST PRICE $4,160 OUR SALE PRICE $3,395

1969 FORD XL 2-DR. HARDTOP. BEAUTIFUL MIDNIGHT BLUE, FULLY EQUIPPED, DEMONSTRATOR. LIST PRICE $3,876 OUR SALE PRICE $3,195

1969 MERCURY MONTEGO MX 4-DR. SEDAN. 6-WAY POWER SEAT, P.S., P.B., FULLY EQUIPPED, GOLD COLOR LIST PRICE $3,763 OUR SALE PRICE $2,795

1969 FAIRLANE TALAGADA 2-DR. FASTBACK, 429 ENGINE — AND A BEAUTIFUL BUY FOR $2,895

1968 LTD 4-DOOR HARDTOP. BLACK WITH FULL POWER AND AIR CONDITIONING — ONLY $2,695

1968 LTD 2-DOOR HARDTOP WITH FULL POWER AND AIR CONDITIONING. SHARP GOLD COLOR — ONLY $2,695

1968 FORD GALAXIE 500 4-DOOR, SILVER BLUE COLOR — ONLY $2,195

1968 FAIRLANE 500 2-DOOR HARDTOP, SILVER BLUE AND 7,000 ACTUAL MILES — ONLY $2,295

1968 FAIRLANE 500 2-DOOR HARDTOP FASTBACK, ROYAL MAROON — ONLY $2,195

1968 MUSTANG CONVERTIBLE, BEAUTIFUL GARK GREEN — ONLY $2,195

(2) 1968 SHELBY CONVERTIBLES, WHITE, AND 1 DARK GREEN — YOUR CHOICE — BARGAIN PRICED $3,595

1968 PONTIAC FIREBIRD 2-DOOR HARDTOP — NOW ONLY $2,395

1968 DODGE CHARGER 2-DOOR HARDTOP — NOW ONLY $2,395

1967 COUGAR 2-DOOR HARDTOP, AIR CONDITIONING AND A PRETTY LIME GREEN $1,995

1967 COUGAR 2-DOOR HARDTOP. RED COLOR AND NOW ONLY $1,995

1967 THUNDERBIRD 2-DOOR HARDTOP, SILVER BLUE AND LIKE NEW. 25,000 ACTUAL MILES AND UNDER WARRANTY $2,795

1967 MUSTANG 2-PLUS-2 FASTBACK, P.S., P.B., AUTOMATIC, PLUS STEREO TAPE — NOW ONLY $1,795

1969 F100 FORD PICKUP DEMONSTRATOR — SAVE, ONLY $1,995

1968 F100 FORD PICKUP NOW YOURS FOR ONLY $1,795

MANY OTHER USED CARS TO CHOOSE FROM IN OUR AUGUST CLEARANCE SALE AT BARGAIN PRICES.

42 NEW 1969 FORDS & MERCURYS
9 NEW FORD PICKUPS

HURRY WHILE THEY LAST — BEAT THE PRICE INCREASE

George Underwood
FORDLAND
TECUMSEH RD. PH. 456-4151 CLINTON

New CHS Plans OKed by Board

CLINTON — Jahr-Anderson, architects, presented blueprints and final approval was granted for the new high school building by the Board of Education of Clinton Community Schools, at the regular meeting, Aug. 19.

The total project is estimated to cost $2,148,000. The 72,000-square-foot building area includes: gymnasium, auditorium and cafeteria, 26,000 square feet, and academic areas comprising 46,000 square feet.

Voters approved a $2,280,000 revenue bond proposal for the new high school a year ago.

Plans called for the advertisement of bids, Aug. 23 and Aug. 30, with documents ready for contractors, Aug. 28.

Bids will be opened Sept. 30 at 8 p.m. at a public meeting at the Central Administration office on US-12.

Separate proposals will be submitted on divisions of work as follows: architectural trades, mechanical trades, electrical trades and kitchen equipment.

Construction schedule calls for the awarding of contracts, Oct. 7; start construction, Oct. 15; substantial completion, Dec. 1, 1970; and final completion and occupancy on Jan. 15, 1971.

Werths Meet Here Sunday

CLINTON — The Werth reunion was held Sunday at the Smith-Kimball Community Center with Mr. and Mrs. Harry Werth, Mr. and Mrs. Hadley Werth and Mr. and Mrs. Marvin Glover as hosts.

Eighty attended the potluck dinner and "ate too much". They enjoyed an afternoon of games, swimming, visiting and reminiscing, bringing with them a number of old family photos.

Mrs. Annie Bower, 86, of Pontiac, accompanied by her sister Mrs. Lillie Richardson, 83, were the "youngest" there — exceeded only by nine-months-old Trever Aebrsold of Rochester.

Others attending came from Rochester, Troy, Pontiac, Port Huron, Auburn Heights, Highland Park, Long Lake and Evans Lake.

Driver Cited After Mishap

CLINTON — James S. Smith, 20, 512 Kehoe Rd., was given a summons for driving left of center when his automobile collided with a car driven by Ronald L. Jedele, 18, of 401 Jackson St.

Jedele told Clinton State Police that he was southbound on Clinton - Manchester Rd., just north of the village limits, when he saw the northbound Smith vehicle approaching in the wrong lane.

In an effort to avoid a collision, Jedele swerved to the left lane, and when Smith attempted to swerve to his proper lane, Jedele's car skidded sideways and was struck in the side.

Jedele and Smith were treated at Herrick Memorial Hospital for injuries.

Calendar

TUESDAY, SEPT. 2

AMERICAN LEGION AUXILIARY — 8 p.m. at Smith-Kimball Community Center. Co-hostesses, Mrs. Lena Stein, Mrs. Russell Schwab, Mrs. William Stout.

PRE-SCHOOL CONFERENCE — For staff at Clinton Community School.

COMMUNITY CENTER BOARD — 8 p.m. at center.

WEDNESDAY, SEPT. 3

SCHOOL OPENS — 8:30 a.m. for half-day session, for all children except kindergarten.

VILLAGE COUNCIL — 7 p.m.

EPISCOPAL CHURCH WOMEN.

THURSDAY, SEPT. 4

SCHOOL ALL DAY — Also kindergarten begins.

Golden Rod OES — 8 p.m. Memorial night.

Proud Grandma

CLINTON—Mrs. Norah Beach has joined the grandmothers' club. Her daughter and husband, Mr. and Mrs. Philip Hadley, 715 Lansing Ave., Jackson, are the parents of a boy, Brian Edward, born Aug. 19, at Foote Hospital. The baby weighed 4 lbs., 11 ozs., at birth and was in the incubator for a while.

Vandals Litter, Break Flag Pole

CLINTON — It was reported to Clinton State Police early Sunday that a considerable number of newspapers were scattered about Edgar St., near Riverside Cemetery, and that the flag pole at Monument Park was broken over.

67 Pints Given at Blood Visit

CLINTON — A total of 67 pints of blood was collected from 87 donors by the Red Cross Bloodmobile, which came to the village last Tuesday.

Of these, 29 were first-time donors.

NEWS of CLINTON

A SECTION OF THE TECUMSEH HERALD

EDITOR — MAXINE CALHOUN

Teachers Join Clinton Staff

CLINTON—New teachers who have joined the faculty at Clinton Community Schools during the past week are:

Barbara A. Turner, formerly of Ohio, has accepted a part-time position in secondary art. She has a bachelor of arts degree from Wittenberg University at Springfield, O., and K-12 certification in Michigan and Ohio, with a major in art painting and a minor in print making. She is taking graduate work at Michigan State University. She was involved in a teaching assistantship at Wittenberg University and studio art at MSU. She has had one year experience at the Clarenceville Public Schools, Farmington. Miss Turner plans to continue to teach night classes at college this year.

* * *

Richard Jorgenson will be the new instrumental music director. He was a graduate of Central Michigan University in January, and has a Michigan Provisional Teaching Certificate. He participated in the CMU concert and marching bands for four years and was a member of the chorus and glee club, a member of the music fraternity and the CMU JUDO Club. His major performing instruments are brass. Mr. Jorgenson has had half a year experience at Scottville, in an assistant capacity. He is single and will be moving to Clinton.

* * *

James Allen Pittman will assume the high school social studies and assistant football coaching position, formerly held by Paul Gilliland, who resigned. Mr. Pittman is married and lives in Ecorse, but plans to move to Clinton. He is a June graduate of Central Michigan University and holds a bachelor of science education degree and secondary provisional certificate. He has an undergraduate major in history and minor in physical education.

Only one position, a first grade teacher, remains to be filled, as of last week.

Michiko Sakaki Has 16th Birthday

CLINTON—Mrs. Francis Faulhaber and family entertained at a party honoring their house guest, Michiko Sakaki, on her 16th birthday anniversary Friday. Guests included the other Japanese school girls who are visiting in the community.

Besides a swim in the Faulhaber's new pool, and a cookout, the girls were taken to see the movie, "Gone With the Wind", in Clinton. Some of the girls had seen the film in Japun with the voices dubbed in Japanese and were interested in the American version.

Saturday, the girls departed on their bus trip to California, and flight home to Japan.

Clinton Chatter

Mr. and Mrs. James Heimerdinger and daughter, Terri, were vacationing for a week at the Canadian Lake cottage, owned by Mr. and Mrs. [illegible] Heimerdinger. Since then, they have gone to Mackinaw City to remain until school begins.

Mr. and Mrs. Merval Mattis spent the weekend vactioning at Lewiston.

Mr. and Mrs. Lester Buck have returned from vacationing at Mackinac Island and northern Michigan.

Mr. and Mrs. Amos Wilson spent last week attending the Ohio Yearly Meeting of the Friends Church. Sunday, they visited her sister, Mrs. Olive Tomlinson, formerly of Tecumseh, and Mrs. Wilson's brother and sister-in-law, Mr. and Mrs. Howard Haldy, of N. Ft. Meyers, were visitors, also. The Wilsons were overnight guests of Mrs. Franklin Leroy in Columbus.

Mr. and Mrs. Howard Parker entertained at a dinner Sunday, at their home in Saline. Among those attending were Mrs. Roscoe Parker of Clinton, Mr. and Mrs. Jerry Parker of Ypsilanti, and Mr. and Mrs. Art Wilson of Saline.

Board Ratifies Master Contract

CLINTON — A master contract for teachers at the Clinton Community Schools was ratiifed by the Board of Education at the Aug. 19 meeting.

The contract is expected to be ratified by the Clinton Education Association this week, according to CEA spokesman, John Jansen.

The new teachers' contract calls for an increase from $6400 to $70000 base pay and includes a 3.6% yearly increment.

Pay increases were approved for secretarial employees, bus drivers, and cafeteria staff.

Gas and oil bids were opened and a contract was granted to Standard Oil Co.

Book, Meal Fees Same

CLINTON — Textbook rental fees at Clinton Schools will remain the same as last year:

Kindergarten — $4.
Grades 1-6 — $8.
Grades 7 & 8 — $9.
Grades 9-12 — $10.

The cafeteria pricing policy will also remain the same: students, grades 1-6 — 30c; students, grades 7-12 — 40c; adults — 55c.

Buy it thru Want Ads

Central Administrative Office at Schmidt House

CLINTON — A central administration office has been established in the former Schmidt house, near the site of the new high school, off E. Michigan Ave., and Superintendent Richard Wegner's office was moved there from the present high school, Thursday.

The spacious quarters have been carpeted throughout and the front rooms were painted a light beige, providing cheerful accommodations.

Also ensconced in offices there are Mr. Wegner's secretary, Mrs. James Christian; Mrs. Carl Duda, business secretary; and a new secretary, Mrs. Clarence Champanois, who will be assisting in both the superintendent's and principal's offices.

The Board of Education will have a room maintained in the new office for their meetings. The upstairs can be used for storage.

The move will also allow for the guidance counselor, Dan Schindler, to establish his office in the newly-vacated space in the present high school office.

Get A Head Start

MAKE THE BACK-TO-SCHOOL SCENE . . .

WITH A CHIC NEW HAIR STYLE

THAT WILL

REALLY SCORE

CHIC-TRESS BEAUTY SALON

134 W. MICHIGAN AVE., CLINTON PHONE 456-4626

Final Clearance of '69 Mercurys!

Supersavings on Montego

Specially Equipped! Specially Priced!

Supersavings on Cougar

Specially Equipped! Specially Priced!

Supersavings on Monterey

Specially Equipped! Specially Priced!

SEE YOUR MERCURY DEALER:

GEORGE UNDERWOOD FORDLAND

TECUMSEH-CLINTON RED., CLINTON, MICHIGAN

MERCURY LINCOLN

CHUCK SANCH CONSTRUCTION CO.

Licensed Contractor

Phone 456-7114

Clinton, Michigan

MICHIGAN STATE FAIR

NOW THRU SEPT 1 DETROIT

Nafziger Ice Cream

"Flavor of the Month"

French Vanilla

89c half gallon

GROCERY DELIVERY FREE — CLINTON & TECUMSEH

FREE PARKING IN THE REAR

Clinton Food & Liquor

CLINTON

MONDAY THRU SAT., 8:30 A.M. - 11 P.M.; SUN., 11 - 11

162 W. MICHIGAN PHONE 456-6666

CLINTON THEATRE

FRI., SAT., SUN., Aug. 29, 30, 31

7:15 and 9:15

COMING SEPT. 12, 13, 14

Don Knotts -in- "The Love Bug"

COMING SEPT. 5, 6, 7

MAN HAS CONQUERED THE MOON WITH THE EPIC APOLLO 11 FLIGHT! NOW TAKE ANOTHER MOMENTOUS JOURNEY!

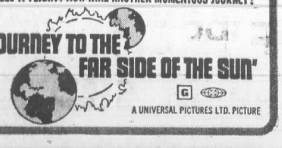

—Close Out—

Lawn Mowers, Lawn Tractors

Jacobsen & Toro

GILBERT'S AUTOMOTIVE SUPPLY

CLINTON

148 W. MICHIGAN AVE. PHONE 456-4196

Jacquelyn Martell and Barry Bradish Marry

The St. Gerard Catholic Church in Lansing was the scene of the wedding of Jacquelyn Grace Martell and Barry Lynn Bradish Friday evening.

MRS. BARRY LYNN BRADISH

White gladioli and chrysanthemums filled baskets on the altar.

Parents of the couple are Mr. and Mrs. Thomas E. Martell, Jr., of Lansing and Mr. and Mrs. Calvin G. Bradish, 512 E. Chicago Blvd.

The Rev. Fr. Weber performed the ceremony. Mrs. Vincent Redmond was the organist accompanying the soloist, James B. McMahon.

The bride's father escorted her to the altar. She wore a floor length empire styled gown of satin and chiffon with standup collar, ruffles and white daisy lace trim at the neckline and wrists. The lace also edged the chapel train.

She made her own bridal gown. Her fingertip veil was of illusion and she carried a colonial bouquet of yellow roses and white chrysanthemums with ribbon streamers.

Diane K. Martell, sister of the bride, of Lansing, was maid of honor in a floor length gown of olive green serrano in empire style with daisies encircling the neck. She wore a matching bow in her hair and carried an open end basket of yellow and white daisies.

Mrs. Bernard Dupke of Santa Ana, Calif., sister of the [illegible] and Mrs. Ken Anstey of Lansing, and Mrs. Richard Spratt of Ypsilanti, were the bridesmaids.

Amy and Abbey Dupke of Santa Ana, nieces of the bride, were the flower girls, attired as the bride.

Larry Brenner of Ypsilanti was best man and the 200 guests were seated by Roger Jones, John Joy, Jack Campbell and Lynn Bradish, brother of the groom, all of Ypsilanti and Richard Opsal, brother of the groom, of Hudson.

A buffet reception was held at Majella Hall in Lansing. Special guests were Mr. and Mrs. Carl Garlow of Centerline, Mrs. Bernard Dupke of Santa Ana, Calif., and Airman John Martell of Las Vegas, Nev.

The bride holds a bachelor of science degree in social work from Eastern Michigan University and the groom has a degree in business administration from EMU. He is employed for Lybrand, Ross Bros. and Montgomery in Ypsilanti.

The rehearsal dinner was given at the home of the bride's parents by the groom's parents.

The newly-married couple will live at 25 Johnson St., Apt. 9, in Ypsilanti.

MRS. LELAND DOUGLAS GREEN

Linda Lou Richards and Leland D. Green Wed

Linda Lou Richards appeared at the altar of the Raisin Presbyterian Church, Holloway, Aug. 24 on the arm of her father to become the bride of Leland Douglas Green.

Parents of the couple are Mr. and Mrs. Roger W. Richards of Adrian and Mr. and Mrs. A. Elwyn Green of Holloway.

The bride was attired in a dress of silk linen, made by her mother, with an A-line skirt, empire waist, lace bodice and bell sleeves.

A bow matching her dress held her veil of illusion in place and she carried a nosegay of white roses and yellow carnations.

Susan Payne, cousin of the bride, was maid of honor in a dress of blue silk linen fashioned like the bride's. A bow held her shoulder length veil and she carried a nosegay of white carnations with long white streamers.

Judy Richards, sister of the bride, and Mrs. William Sandefur of Ypsilanti, former college roommate of the bride, were the bridesmaids, attired as the maid of honor.

Larry Green served as his brother's best man and the 175 guests were seated by Dennis Green, brother of the groom and Terry Haughn.

A reception was held in the Fellowship Room of the church with Mrs. Larry Green, Mrs. Robert Fox, Mrs. Arthur Smith, Randy and Rebecca Bishop, Rebecca Richards, Carol Galloway and Jane Pitts assisting with the serving.

The bride is [illegible] elementary education at Adrian College. Her husband is employed at Firestone Tire and Rubber Co. in Adrian.

The couple will live at 207½ East Shawnee St.

The rehearsal dinner was given by the groom's parents Saturday evening at their home on Holloway Rd.

Carolyn A. Sebring Weds Ronald F. George

Carolyn Arlene Sebring and Ronald F. George of East Lansing were united in marriage in the First United Presbyterian Church chapel in Adrian Friday evening by the Rev. William Winch and the Rev. Fr. William Carolin.

Candelabra with lighted tapers and one large arrangement of daisies enhanced the altar.

Parents of the couple are Mr. and Mrs. Mahlon Earl Sebring, 708 Inner Dr., and the late Mr. and Mrs. Valtine George of Detroit.

Mrs. F. C. Dickinson presented nuptial music and accompanied Jay Phelps, the soloist.

Attired in a street length empire dress of crepe and lace, the bride approached the altar on the arm of her father.

Lace was used to make the bodice and long tapered sleeves ending in points over the hands and to trim the watteau back.

Her shoulder length veil was secured with a bow and she carried a colonial bouquet of daisies and yellow rosettes.

The bride wore her grandmother's diamond and pearl necklace which had also been worn by the bride's mother and aunt at their weddings.

Linda Harrington of Farmington was the maid of honor in a light yellow dress and the bridesmaid was Louann Geringer in light blue.

Toby George, brother of the groom, of Ann Arbor, was best man and Fred George, another brother, of Detroit, was the usher.

A reception was held Sunday afternoon at the Tecumseh Grange Hall for 250 guests including the Misses Annie and Martha Lawrie of Toronto, Canada.

Hurricane lamps set in wreaths of daisies flanked the wedding cake.

Laurie Faling and Sue Sisson attended the punch bowl and Amelia George, sister of the groom, assisted in serving coffee and tea.

Following a weekend tour of the state, the couple will live at 200½ East Walker, Apt. 1, St. Johns.

The bride, with a degree in elementary education, will teach second grade in Fowler this fall. Her husband has a bachelors degree in accounting and is an auditor for Farm Bureau Services in Lansing.

MRS. RONALD F. GEORGE

Driver Ticketed

Richard D. Jordan, 12595 Hogan Rd., Clinton, was ticketed for violation of the basic speed law when he lost control of his automobile and it slid sideways through a fence into a field and overturned.

The mishap occurred at 11:30 p.m. on US-12, east of Wisner Hwy.

Mr. Jordan sought his own treatment for minor injuries.

Cynthia Bird Becomes Mrs. M. Richard Miller

Cynthia Louise Bird and M. Richard Miller were married Saturday afternoon by the Rev. James D. Haase at the Immanuel Lutheran Church in Big Rapids.

White gladioli, yellow carnations and chrysanthemums were used in the altar vases.

Parents of the couple are Mr. and Mrs. Douglas W. Bird, 4508 Macon Rd., formerly of Ann Arbor and Mrs. Alis Marie McConnell Miller of Suitland, Md., and Lt. Col. Monroe M. Miller of Vancouver, Wash.

Mary Jo Lockerby of Big Rapids was the organist and Sally Warner, Ann Arbor, was the soloist.

The bride wore an ivory street length gown of acrylic diagonal knit in princess style with jeweled neckline and long tapered sleeves.

She wore a matching Dior bow on her head and carried yellow rosettes, white mini-carnations, stephanotis and ivy.

An opal necklace, gift of the groom, was around her throat.

Linda Bell of Ann Arbor was maid of honor in an empire styled gown of powder blue polyester crepe, styled with scooped neckline and long sleeves puffed to the elbow.

She wore a matching Dior bow in her hair and carried yellow rosettes and pale yellow mini-carnations.

Douglas Miller, brother of the groom of Suitland, Md., was best man and the guests were seated by Russel Aderhold of Hartford, Wis., Douglas Bird, Jr., and David Bird. Another brother, Brian, lighted the candles.

Dinner for 70 guests was served in the banquet room of the Country House with white wedding bells and streamers, yellow tapers, roses and carnations enhancing the room.

Elva Trimble and Mrs. Donovan Larsen, both of East Lansing, poured punch, assisted by Mrs. Robert Nelson, Dundee and Peggy Bird of Adrian.

The bride, a 1968 graduate of Ann Arbor High School, will continue her education a Ferris State College.

The groom is a graduate of Ferris State College and will teach in the Baldwin Public Schools this fall. He is affiliated with Sigma Tau Beta Fraternity.

The rehearsal dinner was given by the groom's mother Friday evening at the Brown Bungalow in Big Rapids.

The newly-married couple will live at 1038 Michigan Ave., Baldwin.

Vicki Back From Trip To Mexico

Vicki Cook returned last week from a two-week trip by train to Mexico with the Cabana Girl Scouts.

While there she visited such historical sites as Chapultepec Castle, Cathedral of Mexico, National Palace, Aztec Pyramids, Guadalupe Shrine, colonial cities Puebla, Cholulu, and Taxco; and the Desert of Liona Monastery.

The group also attended the Mexican Folklore Ballet, a bull fight, Floating Gardens, and the Toluca Indian Market.

Highlight of the trip was a visit to the Girl Scout Cabana — the world cultural center for Girl Scout and Guides in this hemisphere.

There they met with other girls from Oklahoma, Pennsylvania, Texas, Mexico, Columbia, Finland and Canada.

Realty Courses Offered in Area

Real estate courses are being offered in several colleges in the area, including Monroe County Community College this year.

Real estate selling methods will be presented there starting Sept. 10.

Real estate finance will begin Sept. 9 at Adrian College and real estate business Sept. 10 at Jackson High School.

A class in real estate and government will be held starting Sept. 9 at the University of Michigan Business School in Ann Arbor.

Students may register for the courses on the first night of classes, although advance registration is recommended where enrollment is limited. Further information is available from local real estate boards or from the U of M Extension Service, 412 Maynard St., Ann Arbor.

Florida Reunion

The 59th annual Lenawee County Florida Reunion will be held in the Tipton Community Church, Saturday, Sept. 6. Dinner will be served at 12:30 p.m.

Those receiving invitations are asked to make reservations with Mrs. Herbert Munger, secretary, Tecumseh. Others may call her for information.

Shower Honors August Bride

Bonnie Nichols was feted at a miscellaneous bridal shower Tuesday evening given for her pleasure by Debbie Cote and Mrs. Mable Nichols at the Cote home.

Twenty-one friends, school chums and relatives played games with prizes awarded to Mrs. Harry Dewey, Mrs. Daniel Henning, Mrs. Harold Warner, Mrs. Debbie Studel, Mrs. Florence Holmes and Sue Henning.

An open yellow umbrella and flowers enhanced the gift table.

Miss Nichols was given a corsage of fresh daisies to wear as she opened the gifts.

A cupcake with her name on it and mint sherbet was served to her and cupcakes decorated with daisies and sherbet to the others by the hostesses.

Miss Nichols will become the bride of Wendell Petty Aug. 29.

—o—

Does The Herald Have Your Photo?

elegance is a **FORMAL** matter at **GREEN'S**

Downtown Tecumseh

You can rent that special look, in the smartest styles.

- Tuxedos
- Dinner Jackets
- Summer Formals
- Cutaway
- Stroller
- Full Dress
- Accessories

TECUMSEH CHURCH OF THE NAZARENE
807 Sunset Dr.
(at West end of Chicago Blvd.)
Phone 423-4960
Rev. Herbert Nation, Pastor
Ann Arbor, Phone 971-3271
Sunday School 9:45 a.m.
Morning Worship 11:00 a.m.
Youth Groups 6:15 p.m.
Evangelistic Service 7 p.m.
Prayer Meeting, Wed., 7:30 p.m.

"Can't wait for Gastons to open so I can get some new fall jewelry."

Gaston & Son

Established in 1900

110 E. Chicago Blvd. Phone 423-3280

THIS WAY TO A PERFECT... VACATION

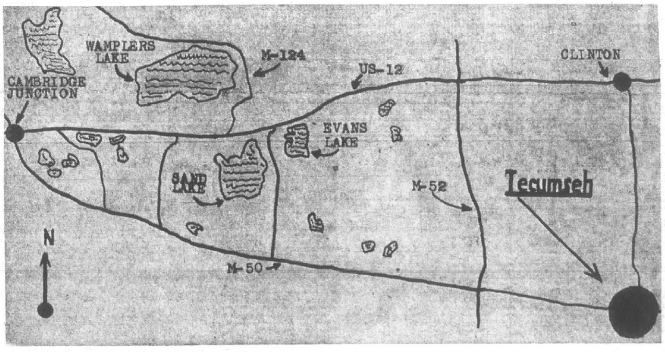

The city of Tecumseh extends an invitation to our neighbors in the Irish Hills to visit and shop in Tecumseh. Tecumseh offers the closest and most complete shopping center for resorters in the Irish Hills. A beautiful community of 8,500 awaits just minutes east of vacationland.

GREEN'S MEN'S AND BOYS' WEAR: FEATURING THE FINEST IN NATIONALLY NAMED BRANDS OF BOYS' AND MEN'S WEAR.

J. L. LAWSON TV AND APPLIANCES: WE COVER THE MAP ON SALES AND SERVICE. 423-2963.

EGGLESTON'S JEWELRY: COMPLETE WATCH AND JEWELRY REPAIR. DOWNTOWN TECUMSEH.

ONE HOUR MARTINIZING: SHIRTS LAUNDERED FOR 24c WITH $1 CLEANING ORDER.

A & W ROOT BEER: AN ISLAND OF REFRESHMENT AT 809 W. CHICAGO BLVD.

TECUMSEH OFFICE SUPPLY: "SERVICE IS OUR TRADEMARK". CLOSED FRIDAY AT 5 P.M. AND SATURDAYS.

UNITED SAVINGS BANK OF TECUMSEH: FRIENDLY, COMPLETE BANKING SERVICE.

OSBORNE'S DEPARTMENT STORE: "CLOTHE THE FAMILY FOR LESS".

HOLMES PHARMACY: OPEN SEVEN DAYS A WEEK. PACKAGE LIQUOR DEALER.

GASTON'S JEWELRY: COMPLETE JEWELRY LINE, DOWNTOWN TECUMSEH.

KEN-RAY DRUGS: EVERYTHING FOR LESS AT KEN-RAY IN DOWNTOWN TECUMSEH.

CALHOUN'S SCHOOL OF AVIATION: AUTHORIZED PIPER FLITE CENTER. MEYERS AIRPORT. 423-7600. INTRODUCTORY LESSON $5.

CAL'S TOG SHOP: LADIES' FASHIONS IN BEAUTIFUL DOWNTOWN TECUMSEH.

FLANDERS MUSIC STORE: FOR THE SWEETEST VACATION SOUNDS AROUND GO TO FLANDERS.

BALDWIN HARDWARE: COMPLETE LINE OF HARDWARE FOR VACATIONERS. ON THE BOULEVARD IN TECUMSEH.

LES DALLAS DODGE-RAMBLER: CHRYSLER BOATS AND MOTORS — NIMROD CAMPING TRAILERS.

A & P FOOD STORE: SUPER MARKET ON N. EVANS ST., TECUMSEH.

KROGER STORE: LARGE SUPER MARKET AT WEST EDGE OF TECUMSEH.

LENAWEE FUELS: PURE OIL PRODUCTS. 423-4770

R. S. MOORE LUMBER: TECUMSEH CENTER FOR BUILDING MATERIALS.

VAN-MERS DEPARTMENT STORE: SHOES AND CLOTHING FOR THE ENTIRE FAMILY. FREE PARKING.

WRIGHT'S PHARMACY: SAUNDERS CANDY.

GAMBLES: BOATS, OUTBOARD MOTORS, FISHING AND CAMPING EQUIPMENT, FURNITURE, MAJOR APPLIANCES, HARDWARE. DOWNTOWN TECUMSEH.

THE CHICKEN BASKET: 306 N. EVANS ST. JUST DIAL 423-2750. YOUR ORDER WILL BE READY TO PICK UP WHEN YOU ARRIVE.

SHOPPING DIRECTORY FOR TECUMSEH
MOST BUSINESSES OPEN UNTIL 9 P.M. FRIDAYS

Legal Notices

MORTGAGE SALE

Default has been made in the conditions of a mortgage made by J. W. WOODS and VERSIE M. WOODS, his wife, to CITIZENS MORTGAGE CORPORATION, a Michigan corporation, Mortgagee, dated October 10, 1968, and recorded on October 15, 1968, in Liber 524, on page 351, Lenawee County Records, Michigan, and assigned by said Mortgagee to KEYSTONE SAVINGS ASSOCIATION by an assignment dated October 29, 1968, and recorded on November 7, 1968, in Liber 525, on page 149, Lenawee County Records, Michigan, on which mortgage there is claimed to be due at the date hereof the sum of Twelve thousand two hundred fifty-seven and 96/100 Dollars ($12,257.96), including interest at 6¾% per annum.

Under the power of sale contained in said mortgage and the statute in such case made and provided, notice is hereby given that said mortgage will be foreclosed by a sale of the mortgaged premises, or some part of them, at public vendue, at the Circuit Court House, Adrian, Michigan, at 10 o'clock a.m., local time, on November 7, 1969.

Said premises are situated in City of Adrian, Lenawee County, Michigan, and are described as: **Lot 19, Block 1, A. J. Comstock's Eastern Addition to Adrian No. 2, City of Adrian, a part of the Northwest Fractional ¼ of Section 1, Town 7 South, Range 3 East, according to the Plat thereof as recorded in Liber 41 of Deeds, Page 786, Lenawee county Records.**

The length of the period of redemption for such sale will be 6 months.

Dated: August 7, 1969.

KEYSTONE SAVINGS ASSOCIATION
Assignee of Mortgagee.
Levin, Levin, Garvett and Dill,
Attorneys for Assignee
1250 Penobscot Building,
Detroit, Michigan 48226.
8-7—10-30

ORDER OF PUBLICATION
General

STATE OF MICHIGAN, Probate Court for the County of Lenawee.

Estate of CARRIE L. STEINER, Deceased.

It is Ordered that on Monday, the 8th day of September, 1969, at 9:30 a.m., in the Probate Courtroom, in the City of Adrian, Michigan a hearing be held on the petition of Herrick Memorial Hospital for appointment of an administrator, and for a determination of heirs.

Publication and service shall be made as provided by Statute and Court Rule.

Dated: August 6, 1969.

MAURICE SPEAR,
Judge of Probate.

A True Copy
MARIE A. McNULTY
Probate Register
Beardsley & Forsthoefel,
Attorneys for Petitioner
102 North Maumee Street
Tecumseh, Michigan 8-14—28

ORDER OF PUBLICATION
General

STATE OF MICHIGAN, Probate Court for the County of Lenawee.

Estate of FRANK K. SMITH, Deceased.

No. 24,900

It is Ordered that on Monday, the 8th day of September, 1969, at 11:00 a.m. in the Probate Courtroom, in Adrian, Michigan a hearing be held on the petitions of Curtis M. Brown, Jens K. F. Touborg and Edward C. Boss, trustees, for allowance of their Eighth Account as Trustees of the trust for the benefit of Jane Ellen Smith Fischer and their Eighth Account as Trustees of the trust for the benefit of George K. Smith, under the Will of Frank K. Smith, deceased, and for fees.

Publication and service shall be made as provided by Statute and Court Rule.

Dated: July 30th, 1969.

MAURICE SPEAR,
Judge of Probate.

A True Copy
MARIE A. McNULTY
Probate Register
Miller, Canfield, Paddock and Stone
Attorneys for Trustees
2500 Detroit Bank & Trust Bldg.,
Detroit, Michigan 48226 8-1—22

ORDER OF PUBLICATION
General

STATE OF MICHIGAN, Probate Court for the Court of Lenawee.

Estate of JOHN F. MARINE, Deceased.

It is Ordered that on Monday, the 15th day of September, 1969, at 9:30 a.m. in the Probate Courtroom, Courthouse, Adrian, Michigan a hearing be held on the petition of Allen Cutler, Executor, for allowance of his final account.

Publication and service shall be made as provided by Statute and Court Rule.

Dated: August 14th, 1969.

MAURICE SPEAR,
Judge of Probate.

A True Copy
MARIE A. McNULTY
Probate Register
Robert L. French,
Attorney for Estate
115 South Pearl Street
Tecumseh, Michigan 8-21—9-4

THE FRIENDLY FOLKS

Kroger

You can't do as well anywhere else.

WIN UP TO $1000

OPEN SUNDAY 10 A.M. TO 4 P.M. OPEN LABOR DAY 9 A.M. TO 6 P.M.

DOUBLE STAMPS EVERY WED.

QUANTITY RIGHTS RESERVED. PRICES, ITEMS AND COUPONS EFFECTIVE THRU SATURDAY, AUGUST 30, 1969.

KROGER ICE MILK OR COUNTRY CLUB
Ice Cream
½-GAL CTN **44¢**
Limit 2 With Coupon & $5.00 Purchase Or More

Save UP TO 70¢

14-OZ PLAIN OR 13-OZ RIPPLE
Kay Brand Potato Chips
BAG **29¢**
Save 30¢
Limit One With Coupon & $5.00 Purchase Or More.

VALUABLE COUPON
With Coupon & $5.00 Purchase Or More
KROGER ICE MILK OR COUNTRY CLUB
Ice Cream
½-GAL CTN **44¢** LIMIT TWO
Coupon Expires Sat., Aug. 30, 1969.
Limit One Coupon Per Customer.
Kroger

KROGER
Instant Tea
2-OZ **59¢**
Save 28¢

ASSORTED FLAVORS
Big K Canned Pop
12 $1 12-OZ CANS

KROGER
Tea Bags 48-CT PKG **39¢**

KROGER
Hot Dog Sauce
4 10½-OZ JARS **$1**

ROYAL VIKING DANISH CHERRY
Coffee Cake 11-OZ PKG **39¢**

VALUABLE COUPON
With Coupon & $5.00 Purchase Or More
14-OZ PLAIN-13-OZ RIPPLE
Kay Potato Chips
BAG **29¢** LIMIT ONE
Coupon Expires Sat., Aug. 30, 1969.
Limit One Coupon Per Customer.
Kroger

VALUABLE COUPON
With Coupon & $5.00 Purchase Or More
KROGER
Freeze-Dried Coffee
8-OZ JAR **$1.19** LIMIT ONE
Coupon Expires Sat., Aug. 30, 1969.
Limit One Coupon Per Customer.
Kroger

VALUABLE COUPON
With Coupon & $5.00 Purchase Or More
NOTEBOOK
Filler Paper
300-CT PKG **39¢** LIMIT ONE
Coupon Expires Sat., Aug. 30, 1969.
Limit One Coupon Per Customer
Kroger

NOTEBOOK
Filler Paper
300-CT PKG **39¢**
Limit 1 With Coupon & $5 Purchase Or More

VALUABLE COUPON
With Coupon & $5.00 Purchase Or More
LAUNDRY
Biz Pre-Soak
38-OZ BOX **69¢** LIMIT ONE
Coupon Expires Sat., Aug. 30, 1969.
Limit One Coupon Per Customer.
Kroger

Everyday Low Price
EMBASSY
Salad Dressing
QT JAR **33¢**

COUNTRY OVEN
16-OZ PLAIN, 15-OZ LEMON CUSTARD, 15-OZ ORANGE MIST
Angel Food Cake
EACH **39¢**
Save 20¢

MEL-O-SOFT
Buttermilk Bread
5 1-LB 4-OZ LOAVES **$1**

KROGER RYE OR
Wheat Bread
4 1-LB LOAVES **$1**

KROGER WIENER OR
Sandwich Buns
4 8-CT PKGS **$1**

KROGER'S EVERYDAY LOW PRICED SCHOOL SUPPLIES
Plus 6 Free Coverall Stickers With Coupon Below

ELMER'S-REGULAR 59¢ **School Glue** 48¢
REGULAR-REGULAR 49¢ **Typing Tablets** 37¢
YELLOW-REGULAR 49¢ **Pencils** 12-CT 33¢
REGULAR $2.98 **Girl Talk Binder** $2.29
REGULAR 49¢ **Theme Book** 38¢
REGULAR $1.19 **Clip Binders** 88¢
REGULAR 98¢ **Sub. Theme** 78¢
REGULAR $1.77 **Binder Ensemble** 99¢
REGULAR 79¢ **Crayolas 48's** 59¢
3 PACK-REGULAR 85¢ **Bic Pens** 39¢
REGULAR 49¢ **Flair Pens** 39¢
DEAL 2'S-REGULAR 78¢ **Steno Book** 59¢
REGULAR 98¢ **Papermate Pens** 83¢
MOD-REGULAR 49¢ **Book Covers** 39¢

Dairy Specials
Quality **Choc. Flavored Low Fat Milk** 2 ½-gal. Ctn. **89¢**
KROGER AMERICAN, SHARP, SWISS **Sliced Cheese** 2 8-OZ PKGS **69¢**
BUTTER ME NOT CINNAMON **Kroger Buns** 4 8-CT TUBES **$1**
MARGARINE **KEYKO** 3 1-lb. qtrs. **79c**
KROGER REG. & W/CHIVES **Sour Cream** 8-OZ PKG **22¢**
KROGER SMALL, LARGE CURD, W/PINEAPPLE OR FRUIT SALAD **Cottage Cheese** 1-LB CTN **29¢**

Frozen Food Specials
ASST. VARIETIES **Jeno's Pizza** PKG **59¢**
SARA LEE **Pound Cake** 12-OZ PKG **69¢**
RUSSETTE HASH BROWN **Potatoes** 4 12-OZ PKGS **88¢**
BANQUET **Boil N Bag** 4 5-OZ PKGS **$1**
BIRDS EYE **Orange Plus** 9-OZ CAN **49¢**
RICH'S **Coffee Rich** 16-OZ CTN **25¢**
PACKERS LABEL **Strawberries** 10-OZ PKG **23¢**

DISCOUNT PRICED *Health and Beauty*
LIQUID **Prell Shampoo** 16-OZ BTL **99¢**
1.5-OZ SPECIAL LABEL DEODORANT **Secret Roll On** $1.00 SIZE **72¢**
6½-OZ TUBE W/TOYS **Crest Toothpaste** $1.05 SIZE **75¢**
3-OZ **Score** HAIR CREAM 89¢ SIZE **66¢**
25 COUNT BTL **Alka Seltzer** 69¢ SIZE **44¢**
Scope Mouthwash 24-OZ BTL **$1.17**

100 TOP VALUE STAMPS with coupon & purchase of $3.00 OR MORE SCHOOL SUPPLIES — Kroger COUPON EXPIRES SAT., AUG. 30, 1969 — 5
50 TOP VALUE STAMPS with coupon & purchase of 12-CT PKG COUNTRY OVEN HOMESTYLE DONUTS — Kroger COUPON EXPIRES SAT., AUG. 30, 1969 — 6
50 TOP VALUE STAMPS with coupon & purchase of ANY SIZE PIECE KROGER COLBY BABY HORN CHEESE — Kroger COUPON EXPIRES SAT., AUG. 30, 1969 — 7
50 TOP VALUE STAMPS with coupon & purchase of ANY 2 BIRDS EYE FROZEN COMBINATION VEGETABLES — Kroger COUPON EXPIRES SAT., AUG. 30, 1969 — 8
50 TOP VALUE STAMPS with coupon & purchase of 2 PKGS COUNTRY OVEN COOKIES — Kroger COUPON EXPIRES SAT., AUG. 30, 1969 — 9
50 TOP VALUE STAMPS with coupon & purchase of ANY 6 PKGS KROGER INSTANT TEA MIX — Kroger COUPON EXPIRES SAT., AUG. 30, 1969 — 10
25 TOP VALUE STAMPS with coupon & purchase of ANY HONEYDEW, CASABA OR PERSIAN MELONS — Kroger COUPON EXPIRES SAT., AUG. 30, 1969 — 13

COFFEE **Instant Nescafe** 10-OZ JAR $1.18
SPECIAL **Lilt Home Permanent** PKG $1.33
GILLETTE **Techmatic Adj. Band** 10-CT $1.19
SHAMPOO **Head & Shoulders** 4.3-OZ TUBE $1.19
TOOTHPASTE **Ultra Brite** 6.75-OZ TUBE 79¢
ANTI-PERSPIRANT **Secret Deodorant** 5-OZ CAN $1.03
KROGER LOW PRICE **Cope Tablets** 36-CT BTL 77¢

Play

Sure THINGO™

NO PURCHASE NECESSARY
Get A Free Surethingo Game Card And One Surethingo Game Piece Per Store Visit On Request At End Of Checkout Lanes, Or At Office Of Kroger Store. Adult Customers Only. Game Materials And Redemption Of Winning Cards Also May Be Obtained By Mailing Request To Glen Dinning, P.O. Box 62, Westport, Conn. 06880.

Country Club Canned Ham
10 LB CAN $7.99
SLICED $8.49

MARHOEFER Canned Ham 5 LB CAN $4.59
MARHOEFER Canned Ham 3 LB CAN $2.99

KROGER TENDERAY BRAND BEEF — USDA CHOICE

U.S. CHOICE
Tenderay Brand Steak Sale

Rib	Sirloin	T-Bone
$1.15 LB	$1.29 LB	$1.39 LB

Porterhouse LB $1.49

PETER'S VAC-PAC Sliced Bologna ... LB 79¢
BUDDIG Sliced Meats 3 PKGS $1
HYGRADE BALL PARK Bologna ..... LB 99¢
HYGRADE Hot Dogs ..... LB 99¢
PETER'S Hot Dogs .... 3 LB PKG $1.89

Sliced Bacon Specials
SLICED BACON Serve N' Save LB 87¢
SLICED BACON Country Style LB 79¢
SLICED BACON Kwik Krisp LB 93¢
SLICED BACON Kroger Vac Pac LB 99¢
SMOKED BACON Ends & Pieces LB 39¢

Smoked Ham Sale
Full Shank Half 59¢ LB — BUTT PORTION LB 65¢
Semi-Boneless 69¢ LB — JUMBO WHOLE OR PORTION

U.S. CHOICE TENDERAY E-Z CARVE Rib Roast ..... LB 99¢
BONELESS ROLLED OR Flat Brisket .... LB 99¢
KROGER CORNED Beef Brisket ... LB 89¢
U.S. CHOICE TENDERAY BONELESS Sirloin Tip Roast .. LB $1.39
U.S. CHOICE TENDERAY Sirloin Tip Steak ... LB $1.49

Boneless Cuts Of Distinction
U.S. Choice Tenderay
BONELESS Hotel Steaks LB $2.39
BONELESS Delmonico Steaks LB $2.49
BONELESS Strip Steaks LB $2.49
BONELESS Rib Steaks LB $1.59

PETER'S Lunch Meats ..... 1-lb. PKG 85¢

¼ SLICED PORK LOIN **Pork Chops** 89¢ LB

BONELESS ROAST Leg O' Pork .... LB 99¢

Sea Food Specials
SEA PAC Fish N' Chips 2 LB PKG $1.15
SEA PAC Fish Sticks 14-OZ PKG 55¢
FRES-SHORE Cooked Shrimp 10-OZ PKG 99¢
FRES-SHORE MINIATURE Breaded Shrimp 1-LB PKG 99¢
FRES-SHORE OCEAN Perch Fillets 1-LB PKG 49¢
NEW! FRIED READY TO EAT Fish Steaks 1½ LB PKG 99¢

KRISPY FRIED COMBO PAC Bucket Chicken ..... 9 PIECES READY TO EAT 89¢ LB
ROASTING Chickens ..... LB 45¢
LEGS OR BREASTS Quartered Fryers ..... LB 45¢
NO GIBLETS Split Broilers ..... LB 45¢
18 PIECES FRESH Bucket Chicken ..... LB 49¢
WHOLE LEGS, BREASTS, THIGHS Fryer Parts ..... LB 75¢

FRYERS **3 Legged Double Breasted** 35¢ LB

MICHIGAN Blueberries ..... QUART 69¢
PURPLE Prune Plums ..... 3 LBS 79¢
FRESH CRISP Carrots ..... 2 LB PKG 39¢
HUSKED Sweet Corn ..... 6 EARS 39¢

RED RIPE California Strawberries QUART 69¢

JUMBO 27 SIZE California Cantaloupe EACH 39¢

FRESH Juicy Peaches 4 LBS 89¢

THOMPSON Seedless Grapes 3 LBS 99¢

80-COUNT Nectarines ..... 10 FOR 99¢
FRESH Green Beans ..... 2 LBS 69¢
D'LISHUS Fruit Drinks ..... 3 ½-GALS $1
165 COUNT CALIFORNIA Lemons ..... DOZEN 89¢

MELLOW RIPE **Golden Bananas** 13¢ LB

sunrise FRESH **Red Ripe Tomatoes** 19¢ LB

50 TOP VALUE STAMPS — with coupon & purchase of E-Z CARVE BEEF RIB ROAST — COUPON EXPIRES SAT., AUG. 30, 1969. 1
50 TOP VALUE STAMPS — with coupon & purchase of ANY 2 PACKAGES OF PORK CHOPS — COUPON EXPIRES SAT., AUG. 30, 1969. 2
50 TOP VALUE STAMPS — with coupon & purchase of 2 PKGS OF SMOKED HAM SLICES — COUPON EXPIRES SAT., AUG. 30, 1969. 3
50 TOP VALUE STAMPS — with coupon & purchase of 3-LBS OR MORE FLAVOR SEAL GROUND BEEF OR GROUND ROUND OR CHUCK — COUPON EXPIRES SAT., AUG. 30, 1969. 4
25 TOP VALUE STAMPS — with coupon & purchase of ANY 2 HEADS LETTUCE — COUPON EXPIRES SAT., AUG. 30, 1969. 11
25 TOP VALUE STAMPS — with coupon & purchase of 4-LBS BONNIE LEE Popcorn Or 2 Lbs Peanuts — COUPON EXPIRES SAT., AUG. 30, 1969. 12

Kroger — You can't do as well anywhere else.

TWO WAYS TO WIN OVER 125,000 PRIZES — Miss America Twinstakes — DETAILS AT YOUR LOCAL KROGER STORE

100 COUNT Excedrin Tablets BTL $1.09
REG. OR H.T.H. Vo 5 Hair Spray 15-OZ CAN $1.79
VO 5 Cream Rinse 7-OZ BTL 84¢
ASSORTED FACIAL Kleenex Tissue 200-CT BOX 25¢

On Carrier USS Intrepid

Sonar Technician 3/c Robert E. Hart, Jr., USN, son of Mr. and Mrs. Robert E. Hart, Sr., of 103 S. Democratic St., is serving aboard the aircraft carrier USS Intrepid.

The Intrepid is now completing a major overhaul at the Philadelphia Naval Shipyard. The ship is being converted from a "special" attack carrier back to its former role of anti-submarine warfare carrier.

Almost 900 feet long, the Intrepid has aboard all the facilities of a modern city. It has everything it needs to make it a self-supporting community, from a hospital to a soda fountain.

The ship has a crew of over 3,000 officers and men. It is homeported in Norfolk, Va.

Children Read Ten Good Books During Summer

Mary Beth and Robert McKie, children of Mr. and Mrs. Robert C. McKie, 1402 Shepherd Rd., was among the 40 children who have completed the requirements for the Aerospace Summer Reading Club at the Lenawee County Library headquarters, Adrian.

The requirements are that a child must read and write brief reports on 10 good books during the summer.

Those who have completed the project will receive invitations to a reading club party to be held at the library later this month. Certificates will be awarded at the party.

Roger Gentz Gets MSU Scholarship

Roger R. Gentz, Tipton, has been named the recipient of Michigan State University's Kenneth Kingsley Smith Memorial Scholarship.

Gentz, son of Mr. and Mrs. Richard Geptz, 6681 Monroe Rd., is a sophomore majoring in crop science in MSU's College of Agriculture and Natural Resources. He is a 1968 honor graduate of Onsted High School and a past president of the Onsted chapter of Future Farmers of America.

The $300 scholarship is provided through a memorial fund established for the late Kenneth K. Smith of Deerfield who was killed in an auto-train accident in 1966 at the age of 26. Smith was a graduate of the College of Agriculture and Natural Resources and had been active in youth and agricultural activities in southeast Michigan.

Cyclist, Rider Slide in Mishap

Honda cyclist Monroe Bennett Farquharson, 71, of Ypsilanti, sought his own treatment for minor injuries when his vehicle went out of control after a tire blew out at 12:30 p.m., Sunday.

The mishap occurred on US-12, one mile east of Tecumseh-Clinton Rd.

Farquharson and his passenger, Robert Daniels, 15, slid on the pavement.

—o—

HERALD ADS PAY OFF!

BUSINESS & PROFESSIONAL **Directory**

PHYSICIANS

R. F. HELZERMAN, M.D.
112 South Ottawa St.
Tecumseh, Michigan
Office Hours 1 to 4 p.m. daily except Thursday and Sunday. No evening office hours. Business Phone 423-7179 — Home 423-3614.

DR. R. J. BOWERS
Optometrist
Office hours 9 a.m. to 5 p.m. Closed Thursdays. Evenings by appointment only. 124 W. Chicago Blvd., Tecumseh
Office Ph. 423-7120 — Res. Ph. 423-3372

OSTEOPATHIC PHYSICIANS

DR. E. E. MILLER, D.O.
900 W. Chicago Blvd. (Mull Building)
Hours by appointment: Mon. thru Fri. 9:30 a.m.-12 noon; 1 to 5 p.m. Sat., 9:30 a.m.-12 noon; Phone: Res. 263-4971 — Office 423-3033.

CHIROPRACTORS

TECUMSEH CHIROPRACTIC CLINIC
DR. W. C. ELWARTOWSKI
Cor. of S. Pearl and W. Chicago Blvd.
Residence and office phone 423-7380
Mon., Wed., and Fri., 'til 8 p.m.
Office hours 10 a.m. to 8 p.m. daily
Saturday 9-12 a.m. — Closed Thursdays

DR. HARRY M. CURRIER
CHIROPRACTIC PHYSICIAN
725 S. Union St., Tecumseh, Michigan
Hours: 8 a.m. to 12, 2 to 6 p.m.
Closed Thursday and Saturday at 2 p.m.
Serving Tecumseh area since 1933.
Phone 423-2790

PUBLIC ACCOUNTANT

MULL ACCOUNTING
Business and Individual Including Tax Returns
800 W. Chicago Blvd., Tecumseh
Phone 423-3135 — Res. Phone 423-2404

A NOSTALGIC RENDEZVOUS WITH A BYGONE ERA . . . FROM SWEET ROCK CANDY AND LICORICE STICKS TO THE HORSE-DRAWN HEARSE AND STEAM ENGINE. TRAIN RIDES, COMPLETE WITH HOLD-UPS.

1890 General Store
Pistols and Petticoats
Ballroom
1890 Ice Cream Parlor
Horse-Drawn Carriage

Western Trail Shop
Longhorn "Soft Drink"s
Saloon and Restaurant
Cornstock Lode Gold Mine
Children's Barnyard

Live Vaudeville Shows
Basket Shop
1890 Amusement Arcade
Old Sheriff's Jail
Old Caboose Candy Shop

"Dorothy Jane's"
Glass Gift Shop
Western Jewelry Shop
Silver Dollar Saloon

MUSEUM — FREE PARKING — FREE PICNIC AREA AND CLEAN PUBLIC RESTROOMS

STAGECOACH STOP

US-12 IRISH HILLS

"Close to the Irish Hills — Close to Tecumseh"

M-50-TEE

Lenawee's Finest Golf Driving Range

18-HOLE PUTTING COURSE
DRIVING STALLS — AUTO SETTERS
GROUND PLAY — FLOOD LIGHTS
DINA-FOG PEST CONTROL

Open 8 a.m. 'til 11 p.m.

M-50, 4 Miles West of Tecumseh

Phone 431-2212

NEWS OF IR

VOLUME 7, NUMBER 10 ☆ A SUMMER SECTION OF THE TECUMSEH HERALD ☆

New... At Brick Walker Tavern

Bob and Kay Brandt, new proprietors this year at the Brick Walker Tavern, have given the antiques in the antique building a face lifting. Decidedly proud of the collection of "the finest European antiques that can be bought", the couple have arranged the charming old furnishings, glass, porcelain, paintings and other artifacts as though they might be in use.

Table settings of fine China are displayed in the huge dining room on precious old tables of Sheraton, Chippendale, Hepplewhite styles, even an Irish mahogany hunting table where one stands to eat is used to hold several fine collector's items.

Cranberry glass, Royal Worcester and Staffordshire from England as well as many others are exhibited on a breakfront of Honduras mahogany, a Dutch sideboard straight from Holland and on the various secretaries.

The Tavern boasts the largest selection of antique clocks in the United States from the grandfathers right on down to dainty time pieces.

Art glass, wedgewood, Imara China, copper luster, pewter mugs, and plates, bisque figurines, oriental vases, Bristol vases, brass, copper and bronze, water pitchers and measures and carnival glass are all found in abundance in the many rooms of Brick Walker Tavern.

Bronze statues, Tiffany glass, even a rare Mary Gregory sugar and creamer are carefully protected in a glass display case.

Marble top comodes and wash stands, inlaid tables dating back to the 1600's, are among the many interesting pieces as well as a Chippendale ball and claw mahogany gaming table, very costly.

The third floor of the tavern originally used as a ball room still has the original plaster and paint and the lighting fixtures long since converted to electricity but still containing some of the kerosene used in [illegible] days.

A mammoth castle candle stick used in England which must have contained a [illegible]strous candle at one time is on the third floor, along with four or five parlor sets, Windsor and Benjamin Franklin rockers. Bob also imparted the information that the signer of the Declaration of Independence was also the first one to put rockers on chairs, among his many other inventions.

Bob Brandt grew up with antiques, having lived in Hershey, Pa., with the Pennsylvania Dutch. He and his wife, Kay, have a 20-month-old daughter, Deborah.

They expect to remain at the Tavern through this winter and perhaps keep it open for visitors, closing only Mondays and Thursdays.

The young antique buff said that their merchandise is purchased directly from Europe and England, eliminating the middle man and for this reason, they are able to offer special dealer prices. One might find a valuable piece at the Tavern for quite a reasonable price due to the fact that the Brandts sell according to how they buy. If they don't pay too much, they don't ask too much when the item is sold.

New shipments are brought in about every two weeks and Bob and Kay try to change the appearance of the merchandise about once each month.

They do not handle jewelry, guns or souvenirs.

Admission to the old Walker place is 50c and 25c for children with a $1 maximum refund on purchases up to $25. Full admission is refunded on purchases more than $25.

Hours are from 9 a.m. to 5 p.m. week days and Saturdays except Monday and Thursday and from 11 a.m. to 5 p.m. Sunday.

BOB AND KAY BRANDT TAKE A CAREFUL LOOK AT A PIECE OF BEAUTIFUL BLUE WEDGEWOOD.

LENAWEE COUNTY'S FINEST PUBLIC COURSE

Devils Lake Golf

COURSE

North End of Devils Lake

Green Fees — Week Days, $2.00 all day
Saturdays, Sundays & Holidays — $2.50 all day

WEE TEE GOLF

FUN FOR EVERYONE
OPEN EVERY DAY AND EVENING

on US-12
ACROSS FROM ENTRANCE TO HAYES STATE PARK

on US-223
NEXT TO DEVILS LAKE GOLF COURSE

Giant Ferris Wheel — Dodg'em Bumper Cars
30-Horse Merry Go-Round — Miniature Railroad Train
On US-223 — Next to Devils Lake Miniature Golf Course

NEW MANAGEMENT

IRISH HILLS Sports PARK DAY OR NIGHT SKI GOLF SUMMER WINTER

GOLF 7 DAYS A WEEK
AND UNDER THE LIGHTS

COCKTAIL LOUNGE & RESTAURANT

ENTERTAINMENT FRIDAY AND SATURDAY FROM 8:30 P.M.

IRISH HILLS SPORTS PARK

ON US-12 — BEHIND IRISH HILLS TOWERS

US-12, JUST WEST OF HAYES STATE PARK

See PREHISTORIC FOREST

Ride the Scout Train on an Exciting Tour of a Lost World That Existed Millions of Years Ago.

This magnificent dinosaur forest is an outdoor museum that displays a large collection of authentic life-size pre-historic animals which lived on this earth millions of years ago. It's the most interesting and educational exhibit of its kind in the world.

MAMMOTH GIFT SHOP

See the largest, most complete souvenir gift shop in Michigan. Unusual gifts and toys from all parts of the world. You are welcome to browse. Plenty of free parking.

MYSTERY HILL

BEYOND YOUR IMAGINATION . . . . UNTIL YOU SEE IT!! DID YOU EVER SEE WATER RUN UP HILL? SEE THE AMAZING FORCE OF GRAVITY

Guided tours every 12 minutes
Don't miss Moonshine Valley

US-12, Oppoisite Entrance to Hayes State Park

Ruth's Farm Market

(NEW THIS YEAR)

JUST WEST OF WEE TEE GOLF, NEAR STATE PARK ENTRANCE ON US-12.

All Fresh Fruits and Vegetables
by bushel, peck or pound

Cold Melons — Cold Pop

• PEACHES • PEARS • TOMATOES • BEANS • DILL
• CORN FOR FREEZING • OKRA • PEPPERS
• WHITE HALF RUNNER BEANS • PICNIC SUPPLIES

Pick of the Food for a

Perfect Picnic or Dinner at Home

Open 8:30 to 8:30 seven days

"BROWSE IN OUR HAYLOFT"

JO-EL'S BARN

OLDE TYME INTERESTINGE THYNGES

OPEN 10 TO 5 DAILY
CLOSED SUNDAY, MONDAY AND HOLIDAYS

PROPRIETORS
JOE AND ELLEN O'DONNELL

CLINTON

520 E. Michigan Ave. Phone 456-7355

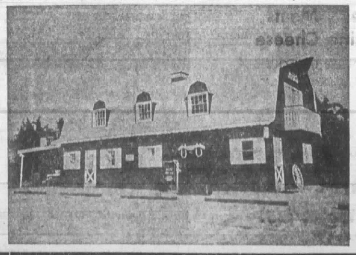

Roger's Channel Marine

ROGER T. KISH, OWNER-MANAGER

East Shore Wamplers Lake
14975 Wamplers Lake Rd.
Brooklyn, Mich.
Phone 517-592-6407

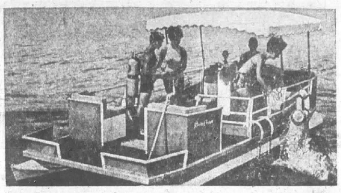

Johnson SEA-HORSE MOTORS

FISHING BOATS AND ENGINES FOR RENT

era
isers
Cruiser
989
ial Price
r Own Trade.
or Labor Day.

ISH HILLS

☆ URSDAY, AUGUST 28, 1969 ☆ DELIVERED FREE TO 1,000 RESORT HOMES

Roger's Channel Marine

Kish has increased the stock at Rogers Channel ndle almost any need of the boater, camper or He carries Aero-Craft boats and canoes, Smoker- and canoes, Riviera Cruisers, pontoon boats and board motors besides rentals of fishing boats, engines.

motor should go pft-t-t — and stop, just take it er at the Channel Marine and he will have you ugh the water again in jig time. He repairs all gines and has a Johnson franchise.

tackle, licenses and live bait including leaf t crawlers and minnows are all waiting to help e big ones. Equipment for water skiing may be on the big lakes by just boating right up to the e canal between Wamplers and Round.

you forgot the bread, milk or pop, pick them up he bait or the ski rope, or fuel for the boat you

A graduate of the University of Toledo, Mr. Kish is a teacher at East Jackson High School during the winter months.

He spends a very busy summer, operating the only complete marine service on the water in the Irish Hills.

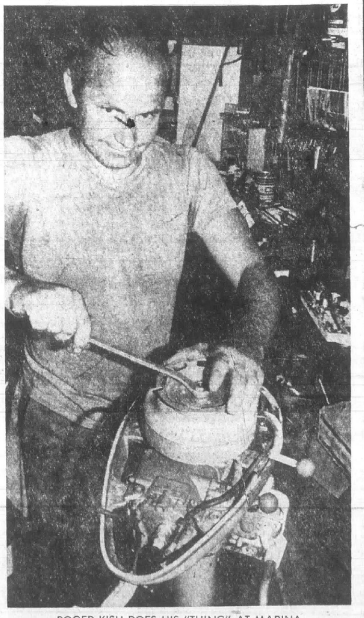

ROGER KISH DOES HIS "THING" AT MARINA

Hills Churches
comes Resorters

s of the churches in the Irish Hills area invite eir services. All denominations are represented unding towns.

* * *

HAEL'S AND ANGELS
iscopal)
Junction
r Weaver
oly Communion
orning Worship
hurch School

* *

NGVILLE METHODIST
pringville
ld Krieg
Worship Service
hurch School

ST. JOSEPH'S CATHOLIC
Irish Hills
Rev. James FitzGerald
Masses at 6, 7 a.m., 1 p.m.
Church
Masses at 8:30, 10, 11:30 a.m.
Parish Hall

* * *

ST. MARK'S LUTHERAN
Irish Hills
Rev. Burton M. Harger
9 a.m. Sunday School
Bible Class
8 a.m. Worship Service
10 a.m. Worship Service

Bauer Manor

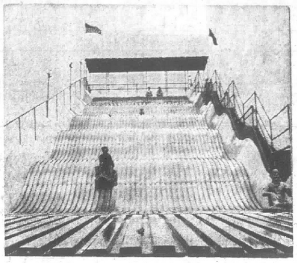

- ON BEAUTIFUL EVANS LAKE IN THE IRISH HILLS ON US-12.
- OPEN DAILY. LIVE ENTERTAINMENT FRIDAY AND SATURDAY. COCKTAILS SEVEN DAYS A WEEK.

PHONE 431-2506
TIPTON, MICHIGAN

Ride Bauer Super Slide
Open every day, 9 a.m. to 11 p.m.
Next to Bauer Manor

Manchester Speedway

Stock Car Races

Thrills and Spills
with Sportsman Modified

Racing Every Friday Nite
Time Trials — 7 p.m.
First Race — 8:30 p.m.

SUNDAY NIGHT — RAIN DATE, ONE HOUR EARLIER

Just off M-52, North of US-12
Turn west on Bowen Rd.

RATES

	With Electric	Without Electric
DAY	$ 2.50	$ 2.00
WEEKLY	15.00	12.00
MONTHLY	50.00	45.00
SEASONAL*	135.00	125.00

*Season is any three (3) months from May 1 to Nov. 1

7 MILES WEST OF CLINTON — **OWNERS**
½ Mile East of Evans Lake — **DORIS AND JACK SAXTON**

LOCATED AT HAYES STATE PARK ENTRANCE ON US-12

NEW AT PARKVIEW MARKET

SPORTSWEAR FOR MEN, WOMEN AND CHILDREN

- COMPLETE LINE OF FISHING TACKLE AND LICENSES — SMOKERCRAFT BOATS — RECORDS.
- GROCERIES, MEATS, GAS AND ICE—ANYTHING TO FILL CAMPING AND PICNICKING NEEDS.

PACKAGE LIQUORS — BEER AND WINE TO TAKE OUT
RAYMOND SHEPHERD — PHONE 467-2406

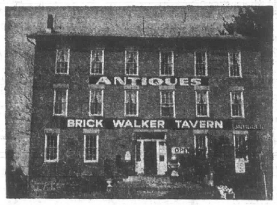

Brick Walker Tavern Antiques

Located at Cambridge Junction—US-12 and M-50
Open Tuesday through Saturday — 9 a.m. to 5 p.m.
We have on hand at all times:

- English and American Furniture
- Cranberry Glass
- Paintings
- Wedgewood
- Lamps
- Copper
- Clocks
- Brass
- China

ANTIQUE FLEA MARKET SATURDAY AND SUNDAY
PHONE 517-592-2092

SEE THE IRISH HILLS
from
THE TOP OF THE TOWERS

1400 ft. above sea level
Gifts and Souvenirs from All Parts of the World
Amusement Rides Under Construction

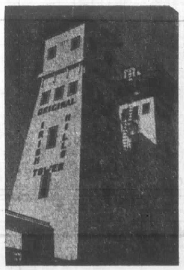

Learn the Story of the Simultaneous Construction of the 64 Foot High Observation Towers on US-12
Admission, 50c

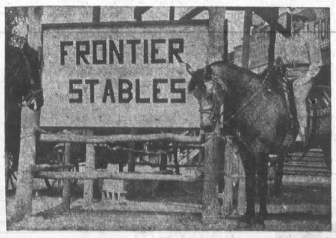

- PICTURESQUE TRAIL RIDES THROUGH THE BEAUTIFUL IRISH HILLS
- CLIP CLOP THROUGH THE WOODED AREAS AND GRASSY MEADOWS ALL ALONG THE WAY.
- SEE THE NEARBY CITY OF BROOKLYN AND THE MANY LAKES FROM A HIGH POINT ON THE TRAIL.
- DEER AND OTHER WILD CREATURES ABOUND!

EXPERIENCED STABLE OPERATORS AND GUIDES
Evening rides
Open Noon to 8 p.m.
On M-50, 2 miles south of US-12, across from Frontier City.

ocery - Meats
nty Line Cheese
and WINE TO TAKE OUT
DRUGS — NOTIONS
PICNIC SUPPLIES
ON and WATER ITEMS
GAS and OIL
Ready-mix Outboard Gas Here

vans Lake
ading Post
AND "VAN" VAN CAMP

Marda Gene Duncan's

Through My Window

WEEK OF THE ROBINS

It was a long time in coming but, as so often happens, the wait was well worth while. Everyone else had yards full of baby robins, there actually seemed to be a bumper crop of them; for ever so long though we just didn't seem able to attract any families into the yard at all. It wasn't until the second week of August that word finally flashed around, "Tasty worms are available in the Duncan's yard."

It is quite a communication system that these birds have. All at once there were stubby tail babies and poor over-worked adults everywhere. Bird books have a way of over-simplifying things; they break down bird behavior into nice compact little patterns, they make definite statements about what birds do and what they don't do, they lay down inviolate laws.

This would all be fine, of course, except, as we have so often said, the birds don't always read the books. One article about robins was emphatic in saying that the female fed the babies in the nest and the males take over for two weeks after the fledglings leave home. With the first part of the statement I have no quarrel but we definitely had both male and female robins stuffing worms down the throats of youngsters.

No male could possibly have been as bedraggled and have had such a washed-out reddish breast as did one poor soul we saw.

The young robins were as funny as ever, though; in both actions and appearance they are comic characters. First of all, their appetites are absolutely fantastic, they are always hungry. And this means that they are always begging.

When first out of the nest, they are big round balls of feathers which sit and impatiently wait for food to be brought to them but they quickly grow longer tails, sturdier legs, louder voices, and then start tagging after their parent or parents.

★

THEIR FEATHERS are ragged, their fat fronts are heavily spotted and just beginning to show a slight tinge of reddish color, the white bibs under their bills are unstreaked, and the white circles around their eyes are large and conspicuous.

At the corner of our porch there are five or six pieces of flagstone which form a mini patio for people or an oversized picnic table for the robins. Grass grows between the flags and the robins are forever pulling worms from these grassy strips.

We laugh at one particular robbin, who ran into trouble somewhere and now has a ridiculous-looking tail consisting of one bedraggled feather, because when she grabs a worm and drops it to the flagstone, the worm wiggles and she jumps back almost as if in fright.

Squirming worms do not seem to bother the other robins but this one is always startled. Every bite she takes produces some wiggling which in turn frightens her. It must be a nerve-wracking meal she eats.

Once the robins started bringing their families, we enjoyed a week of feverish activity. Gradually it tapered off and now the action comes in waves, a few days will be frantic and then a lull sets in.

Earlier in the summer, when we almost despaired of having robins, we went to the bird books. In almost sheer desperation we figured that if we could not have them in person, we could at least read about them.

★

ALL, SOME unusual things popped up — I suppose you should take what follows with a grain of salt, not the salt you use to put on the robin's tail to catch it, either.

The authors of "Familiar Garden Books of America" were undoubtedly sure of their facts but I am not sure they know our robins. Their birds, however, flap their wings 2.3 times per second, fly at the normal speed of 25 to 28 miles per hour, and upon landing, flick their tails once or twice. Ho, ho, a robin just lit on the top of the creek bank with nary a tail flip. I just knew that our robins were illiterate.

But getting back to the facts and figures, robins migrate northward averaging about 38 miles per day. By the way, they are daytime migrators, too. And one last thing, Collins and Boyajian's birds or at least one of their young robins ate 14 feet of earthworms on its last day in the nest.

So it is that the reading about them was interesting and fun, but I must admit that first hand experience is better and fortunately we have enjoyed much of it since that wildly exciting week of the robins.

NEXT WEEK:
"The Butterfly Named Tiger"

"Li'l Abner" to Matinee At Clark Lake Theatre

The famous and colorful characters of Dogpatch, U.S.A., came to Jackson, when the Broadway musical comedy hit "Li'l Abner" opened at the Clark Lake Playhouse this weekend for a three weekend run.

In addition to the usual Thursday, Friday and Saturday night performances the Players have scheduled one matinee performance especially for children on Saturday, August 30, at 2:00 p.m. The admission price for the matinee is $1.00 but all adults must be accompanied by children.

See our complete selection of famous . . .

Russell Stover CANDIES

Lamb's Rexall Pharmacy
Downtown Tecumseh

GO INTO BUSINESS FOR YOURSELF

AMERICA'S LARGEST TAX SERVICE

Wants to Open a Franchise Office in Tecumseh. Make Good Money for Winter Months' Work. Tax Experience Not Necessary — We Furnish All the Training Needed. $300 Franchise Deposit Required. For Details, Write:

H & R BLOCK

2582 Monroe St. Toledo, Ohio 43620

(419) 242-7451

A New Life

BY BILL SANFORD

It has been a good 20 months. It is sad to leave Tecumseh for the hills of Pennsylvania, but that is the way things have to be sometimes. I have had to turn over the woods and hills of that farm on Yankee Rd. for a new life and a new love, far away.

Going out and saying goodbye to the sky and the trees, the magnolias and dogwood, especially, is difficult. A little boy once dreamed beneath them in the solace and comfort of midwestern farm country.

I am leaving for a newspaper in Chambersburg. Being assistant managing editor and news editor combined, will be difficult at first and probably more so later on. But those magnolia and dogwood trees knew of my love for politics and the scoundrels and honorable men alike who wear the mantle of the electorate's favorite appeasers.

I will be grateful for many years for the experience and knowledge I have learned at The Herald. Without it I might have gotten a job as a reporter who got handed slips every morning on what stories he was to cover. With it I give out the slips and nervous breakdowns.

The group around The Herald I doubt can be replaced for being the people that they are. Individually speaking, and that is the best way to consider people, they all bear qualities which make employment a joy and not a procedure to endure until you are hauled off to the crypt by six fr[illegible] weightlifters.

For years I had to wake up and feel as though the best thing to do was turn over and go back to sleep; there wasn't really anything to get up for. Then I went to work here and that all changed. The mistakes you make in your life are hard to overcome, especially when people do not let you forget them. Every man walking the streets is ashamed of something something in their lives; I made the mistake of not trying to hide them.

The Herald changed my life in more ways than one, and I hope perhaps I have left some influence upon it.

As I say, I hate to leave Tecumseh and The Herald, but that is the way that things are. I have worked for only two peple for whom I've held respect and admiration and they never let me down for it, Sen. Elmer Porter and Jim Lincoln.

I'll miss Dorothy, Bish, Almina, The collection of Bills, Maxine, Marv and the kids who work around the paper, that is all part of leaving.

The Public Opinion, where I'll be working, ran a story which had the line, "A man who sticks up and fights for what is right against numbers who are in doubt, is the majority." I think I'll like it there, too.

Say You Saw It in The Herald

THE WINNER!

MRS. JEANNIE QUICK, OF 310 N. JACKSON ST., CLINTON, ACCEPTS A $20.00 GIFT CERTIFICATE FROM AGENT HAL VAN WAGNER OF THE FARM BUREAU INSURANCE CO.

MRS. QUICK WAS THE LUCKY WINNER WHEN HER NAME WAS DRAWN FROM THE REGISTRATION CARDS FILLED OUT BY THOUSANDS REGISTERING AT THE FARM BUREAU INSURANCE BOOTH DURING THE LENAWEE COUNTY FAIR.

YOU, TOO, COULD BE A WINNER BY CONTACTING AGENT VAN WAGNER ABOUT ALL YOUR INSURANCE NEEDS. PHONE 423-4605 OR STOP IN AT THE MULL BUILDING IN TECUMSEH.

"Building confidence through service"

FARM BUREAU INSURANCE GROUP

Farm Bureau Mutual · Farm Bureau Life · Commun[illegible]

save more!

. . . by purchasing a coupon book good for $20 worth of dry cleaning.

Come in and ask about this money-saving offer.

SHIRTS — laundered the way you like 'em, 24c with a dry cleaning order of $1 or more.

One HOUR "MARTINIZING" THE MOST IN DRY CLEANING

109 E. LOGAN STREET
TECUMSEH, MICHIGAN
TELEPHONE 423-4200

HOURS—7:30 a.m. to 6 p.m.
CLOSED SUNDAY

ONE-HOUR CLEANING
DAILY UNTIL 3 P. M.

FORD DEALER

IMPOSSIBLE PRICE CUTS

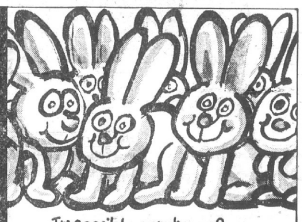

Impossible number of new Fords to choose from!

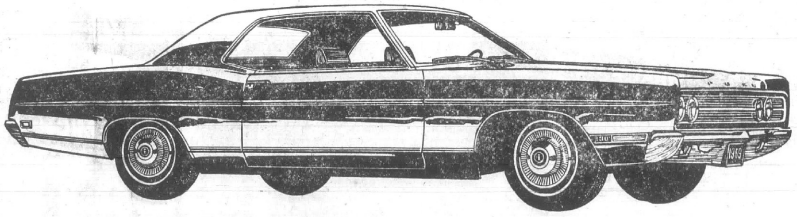

Impossible price cuts right now?
Come save on impossibly quiet Fords!

Would you call our year-end clearance an impossible idea? Check the savings and see!

Impossible to buck the imports? Maverick does it... $1995 *

* Manufacturer's suggested retail price for the car. Price does not include optional equipment, taxes, license, destination charges, freight and other fees.

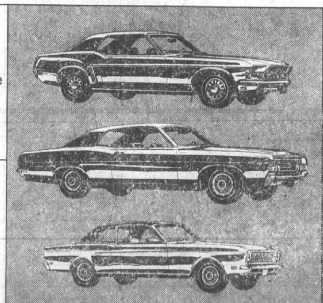

Impossible price cuts on these favorites. Mustangs, Fairlanes, Falcons too.

OFFICIAL '69 FORD DEALER CLEARANCE

This seal makes anything possible

See your Michigan FORD DEALER

IM-POSSI-BLE SALE

Come if you possibly can.

George Underwood Fordland

TECUMSEH ROAD CLINTON, MICH.

ONE-WEEK SALE!

JANE PARKER

Enriched White BREAD

1¼-lb. Loaves

5 89¢

SAVE 34¢

"SUPER-RIGHT" QUALITY

Fully Cooked SMOKED HAMS

WHOLE OR EITHER HALF

lb. 59¢

"SUPER-RIGHT" QUALITY

Boneless Beef ROASTS lb. 89¢

BLADE CHUCK CUTS

BLADE-CUT BEEF Chuck Roast . . lb. 59¢

"SUPER-RIGHT" BEEF Chuck Steak . lb. 79¢

FRESH, ALL BEEF Ground Chuck lb. 89¢

A&P GRADE 'A'—10 to 12-lb. Self-Basting Turkeys . . . . . lb. 49¢

"SUPER-RIGHT" Fully-Cooked—Semi-Boneless Hams . . . . . lb. 79¢

ECKRICH HONEY LOAF OR PRESSED Luncheon . . . 8-oz. net wt. pkg. 79¢

5c-OFF—APPIAN WAY Pizza Mix 12½-oz. net wt. pkg. 34¢

COMPARE THIS PRICE!

4th and 5th Ribs Beef Rib Roasts lb. 89¢

First 3 Ribs, lb. $1.09

SKINLESS ALL-MEAT Eckrich Franks . 1-lb. pkg. 79¢

"SUPER-RIGHT" CHUNK Braunschweiger lb. 49¢

FROSTED OCEAN Perch Fillets . . . . lb. 39¢

ALL STORES CLOSED LABOR DAY

Prices are good thru Saturday, Aug. 30.

DUTCH APPLE OR Peach Pies . . 1-lb. 8-oz. size 49¢

ALMOND, CINNAMON, PINEAPPLE Coffee Cakes . 3 8-oz. net wt. size $1

WHAT A VALUE!

A&P BRAND Potato Salad 2 lb. Tub 59¢

BIG ROLL Gala Towels . . each 29¢

3c-OFF LABEL Northern Tissue . 3 4-roll pkgs. $1

FINE QUALITY—ALL-PURPOSE

U.S. No. 1 MICHIGAN

POTATOES

20-Lb. Bag 89¢

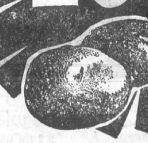

DAIRY FEATURE!

MARVEL BRAND Ice Cream ALL FLAVORS Half-Gal. Ctn. 59¢

ICE MILK BARS Kool Stix 12 2½-fl. oz. in pkg. 49¢

A&P GRADE 'A' Half & Half . . . 1-qt. ctn. 49¢

LONGHORN-STYLE, MILD COLBY Cheese . . . . . 15 to 16-oz. chunks, lb. 79¢

SPECIAL SALE!

SULTANA Salad Dressing 1-qt. jar 39¢

MICHIGAN RED HAVEN FRESH PEACHES lb. 15¢

FRESH MICHIGAN BLUEBERRIES . . . 3 pints $1.00

FRESH TASTY Prune Plums 3 lbs. 39¢

FRESH LE GRANDE Nectarines . . 3 lbs. 69¢

THIS WEEK ONLY!

YUKON CLUB Canned Pop 12 12-fl. oz. cans $1

VALUABLE COUPON

A&P CHARCOAL 20-lb. bag 99¢ with this coupon

SAVE 20c

Good at all A & P Stores thru Sat. Aug. 30, 1969

VALUABLE COUPON

HEINZ 1-PINT BOTTLE Barbecue Sauce only 25¢ with this coupon

Good at all A & P Stores thru Sat. Aug. 30, 1969

VALUABLE COUPON

AURORA 500—2-ply sheets Bathroom Tissue 2 2-roll pkgs. 35¢

with this coupon

Good at all A&P Stores Thru Sat., Aug. 30, 1969

VALUABLE COUPON

ANN PAGE TOMATO KETCHUP 14-fl. oz. bottles 6 for $1.00

Save 20c with this coupon

Good at all A&P Stores Thru Sat., Aug. 30, 1969

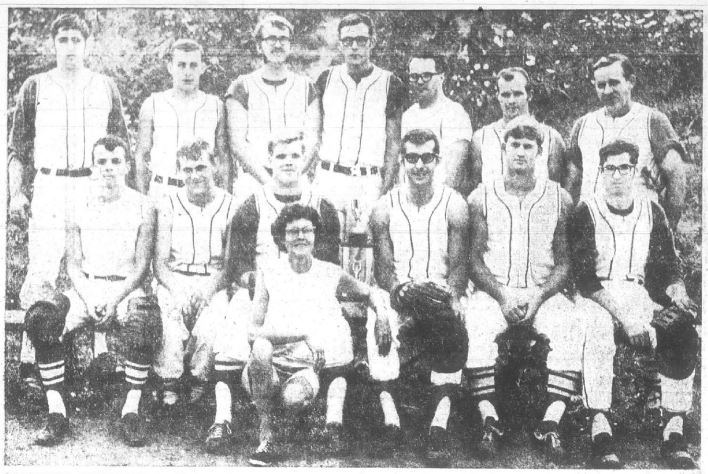

SEVEN-YEAR CHAMPIONS — Clyde and Betty Lockers' Slo-pitch Softball team defeated Jerry's Bar team this year to make seven straight years in a row that they have won the Slo-pitch Championship. They beat the Tecumseh Police team in 1963, '64 and '65 and Ruhl's Citgo in '66, '67 and 68. The champions lost the first game this year to their former sponsor, Ruhl's, but went on to win nine straight games. The Lockers are proud of the team and expressed thanks to them all, saying, "it takes team cooperation to win ball games." First row from left is Robin Hatch, Chuck Locker, Ed McPeek with Mrs. Locker, manager, in front, Vern West, John Turner and Barry Ballagher. Second row, Allan Vallad, Randy Work, Tim Fero, C. J. (Lucky) Locker, Ron Anderson, Clarence Champanois and C. E. Locker, assistant manager.

3 Projects Chosen for State

Three members of the N. Franklin Hustlers 4-H Club showed projects at Lenawee County Fair which were chosen for the State 4-H Show in E. Lansing last week. They are Barbara Vincent and Patty Wilson, photography and Greg Williams, commercial garden.

Barbara Vincent and her brother, John, were judging at the state show last week.

Members earned the following ribbons with their projects:

Barbara Vincent — Swine, 3 blue, 3 red; senior showmanship, first place trophy; photography, blue; knitting, blue; teen leadership, 2 blue and Kroger award.

John Vincent — Swine, 3 blue, 3 red; junior showmanship, first trophy; apprentice leader, blue; photography, red; judging all animals, sixth place (county team).

Ruth Vincent — Demonstration of swine, blue; swine, 2 red; junior showmanship, honor group; flowers, 1 blue, 1 red.

Barry McKeen — Sheep, red; junior showmanship, honor group.

Danny McKeen—Sheep, white.

Patty Wilson — Photography, blue.

Carla Wegner — Knitting, blue; sheep, red.

Greg Williams — Vegetable garden, red; commercial garden, blue; photography, red; apprentice leader, blue; beef, blue.

Beverly Williams — Sheep, red; flowers, red and blue.

Kathy Munger — Flowers, 2 red.

Joyce Richardson — Flowers, blue and red; vegetables, red; apprentice leader, blue; horse, 2 blue, 1 red.

Sherry Richardson — Flowers, 2 red, vegetables, blue; apprentice leader, blue; horse, 2 blue, 1 red.

Susan Richardson — Flowers, blue; vegetables, 2 blue.

Donna Freeburn — Horse, 3 blue; flowers, 1 red, 1 white.

Cathy Hartung — Horse, blue; knitting, blue; sheep, blue, apprentice leader, blue; honor junior showmanship.

Kim Hartung — Demonstration, red; knitting, blue; sheep, blue.

Jim Woodward — Teen leader, blue; steer, red.

Jane Woodward — Apprentice leader, red; steer, red.

Bob Winzeler — Sheep, red; junior showmanship, fourth place.

Lynn Winzeler — Teen leader, blue; photography, red; sheep, red; senior showmanship, fourth place.

Jeff Young — Vegetable garden, blue; honor group.

Patty Aebersold — Teen leader, blue; sheep, red.

Carl Aebersold — Sheep, red; vegetables, blue.

Kay Jenkins — sheep, white.

Mrs. Donald Whelan Is New Director

Mrs. Donald Whelan, 3940 Whelan Rd., Tipton, will serve as district director of District Two for the "Make It Yourself With Wool" competition in Michigan, Mrs. Lawrence G. Boettner, State Director, of Bridgewater, has announced. Mrs. Whelan's district includes Hillsdale, Jackson, Lenawee, Monroe and Washtenaw counties.

The "Make It Yourself With Wool" competition is a sewing competition for girls between the ages of 10 to 21 years of age. The girls must make their own garments from 100 percent wool loomed, knitted, or felted in America. The girls in District Two will model their wool garments at a style show to be announced later.

The Junior and Senior winner of each district competition in Michigan will model their garments at the State Competition Saturday, Dec. 13, at the Union Building, Michigan State University, East Lansing. The State winner will travel to Denver, Colo., for the National finals which will be held Jan. 20, 1970. This competition is endorsed by the National Association of Secondary School Principals.

The Michigan Sheep Breeder's Association, The Michigan Sheep Shearer's Association, and The Michigan Corriedale Sheep Association are Michigan Sponsors.

Mrs. Donald Whelan is the contact for any girls between the ages of 10 and 21 who are interested in entering the competition. Mrs. Lawrence G. Boettner, State Director, 10630 Austin Rd., Bridgewater, Michigan, 48115, is also handling contest entries.

Prizes awarded at districts and state levels. The National prize is an all-expense-paid vacation in Europe to a Junior, both sponsored by the American Wool Council.

Senior Citizens Meet Mr. Eardley

Fifty-six Senior Citizens gathered Thursday at the Community Center to meet the new parks and recreation director, Ward Eardley. They wished him lots of luck and one lady said she found him most pleasant to talk to.

Mrs. Bernard Clark of Burbank, Calif., and seven guests from Adrian were present for the afternoon games and refreshments of doughnuts, tea and coffee.

The refreshment committee for next week will be Ruth Kuder and Donna Ehringer.

Trenton Youth Flips Car Sunday

Ernest W. Zellner, Jr., 22, of Trenton, sought his own treatment for minor injuries, when his automobile overturned in a cornfield, beside Clinton-Macon Rd. at Mohart Hwy., Sunday evening.

Zellnes told Clinton State Police he was eastbound when he lost control on a curve as he swerved to avoid an oncoming vehicle.

The Church and Liquor Problems

The increase in alcoholism in recent years has been of such a startling nature that people in all walks of life are beginning to remark about it. The liquor situation in this country, especially among the youth, is destined to become serious. It is the church's responsibility to combat the evils which arise from drinking. This will be the main theme of the sermon at the Gloria Dei Lutheran Church Sunday, Aug. 31, at 9 a.m.

In September the regular worship order will be used at 10:30 a.m. with the administration of the Holy Communion, Sept. 7.

The Sunday School will also resume on Sept. 7 at 9:15.

The first choir practices will be held Thursday, Sept. 4, for the Junior Choir at 4:10 p.m. and for the Chancel Choir at 7:30 p.m.

Vacation Bible School, held at Camp Killarney, ended with a program and a potluck last Friday evening.

Those who participated were: Mrs. Ted Todd, superintendent; Mrs. Dean Sheldon, assistant; Mrs. Earl Mason, music teacher; Mrs. Raymond Bolz, Mrs. Lamar Rufner, Mrs. Burt Wright, Mrs. Howard Wilson, Mrs. Ken Kendall, Mrs. Dean Hamilton, Mrs. Wallace MacGeorge, Mrs. George Eidson, Mrs. Charles DesErmia, Mrs. Lee Fall, Mrs. Douglas Dunn, and Mrs. Norman Bell, teachers; Janet Appel, Linda Knight and Rita Pace, helpers; and Janice Christman, life guard.

An average of 70 students enjoyed the camp and studied the theme, "Jesus and His Church". An exhibit followed the VBS in the church hall.

Pickup Hits Deer

Edward D Wisner, 31, 11637 Wisner Hwy., kept a deer which was struck by his pickup truck after the animal darted in front of him Saturday at 11 p.m., on Schleweis Rd., south of Bowens Rd. Mr. Wisner was not injured.

SCHOOL SUPPLY HEADQUARTERS

"BEGINNERS THRU COLLEGE"

FREE GIFT WITH $2 PURCHASE OF SCHOOL SUPPLIES

- COLLEGE RULED NOTEBOOKS—3 and 5 Subject Dividers
- LUO-TANG FOLDERS — Also with pockets
- 3-RING NOTEBOOKS — Many Colors
- NOTEBOOK PAPER
- PRIMARY TABLETS AND PENCILS

—at—

Tecumseh Office Supply

OPEN SATURDAYS STARTING AUG. 30

Fire Leaders Meet

MACON — The fall planning meeting of the Tecumseh Area Camp Fire Leaders Association was held Aug. 11. President, Mrs. John W. Swanston presided. Four leaders and three assistants were present.

The Clinton leaders were not in attendance, as they plan to form their own association. The Tecumseh Blue Birds, the sixth grade and the Junior High groups are in question at this time, as leaders have not been found.

Mrs. Swanston announced the resignation of the executive director, Mrs. Mary Hanson, effective September 30. As yet, neither a field director nor an executive director have been secured.

Numerous suggestions are to be given to the executive board, regarding complaints which were presented by the leaders.

Plans were discussed for the Mother-Daughter tea to be held Sept. 30, in the Tecumseh Credit Union Hall. The theme will be American Heritage in Camp Fire. Each group is to develop its own interpretation of the theme. Mrs. James Thomas suggested that former styles of the Camp Fire Costume be displayed. Suggestions of possible speakers were given. They will be contacted later.

Day Camp attendance was: Blue Bird — 4; Camp Fire — 14.

Mrs. Swanston agreed to continue as representative to the official board.

Election of officers was held, with results as follows: president, Mrs. Richard Birdwell; secretary-treasurer, Mrs. Paul Hover; publicity, Mrs. James Thomas.

It was recommended that more local news should be given to the Adrian Telegram, Tecumseh Herald and the Camp Fire office. Each leader is to prepare a report on her group's activities each month and give it to the publicity chairman at the monthly meeting, so it will be in before the deadline of the Camp Fire Newsletter.

Mrs. Jorge Galindo and Mrs. Hover reported that their two Camp Fire groups had worked at the ice cream social, giving service to the Tecumseh Jaycee Auxiliary during the recent Sidewalk Sale. A "thank you" note has been received from the Auxiliary.

It was moved that each leader will be responsible for furnishing UNICEF boxes for girls in her group who do not receive them elsewhere.

In order to continue th Parent Newsletter, a purchase order was made for stencils and copy paper.

The final action of the business meeting regarding a fund-raising project: an eat-booth and bake sale at the Labor Day sky-diving meet at the Tecumseh Airport. Mrs. Birdwell will be in charge. Each leader will contact her girls and their parents for donations of food or money, and will set up a work schedule for her allotted time. Mrs. Dean Hamilton offered their pickup to be used as a service table. Mrs. Hover will contact the proper officials at the Airport.

Hoag Starts WMU Classes

Roger Hoag, son of Mr. and Mrs. Herbert Hoag, 310 N. Maiden Lane has completed a two-year course in business administration at Ferris State College and has been accepted for classes Sept. 3 at Western Michigan University.

His parents [illegible] be among those invited that day for a Get-Acquainted tour of the campus.

Roger [illegible] been employed as manager of Mystery Hill for the summer.

A BIKE A DAY for 30 days

Win a SCHWINN BICYCLE in Hires I Love AMERICA... Contest.

Details at your Hires dealer. Contest entries are valid only in area serviced by the Variety Club Beverage Company. Schwinn Bicycles in cooperation with W[illegible]y Shop.

Another Fine Beverage from The Variety Club Beverage Company.

LEGAL NOTICES

CITY OF TECUMSEH
COUNCIL MEETING .....
August 18, 1969

Meeting was called to order by Mayor Easton.

Invocation was given by Councilman Whiting.

Roll call was taken as follows: Present: Mayor Easton; Councilmen Cook, Holmes, Knisely, Puffer, Sunderland and Whiting.

Absent: None.

Minutes of the regular meeting held August 4, 1969, and special meeting held August 12, 1969, were read and approved.

Mayor Easton extended a welcome to all guests present.

Motion Whiting and seconded Puffer, to receive the communications from Tecumseh Chamber of Commerce and Tecumseh Area Industrial Development Corp., and the same be placed on file in the City Office. Motion carried unanimously.

Motion Puffer and seconded Sunderland, to receive the communications from Riley Koertge and Harvey Wilson, and the same be placed on the agenda under new business. Motion carried unanimously.

Motion Puffer and seconded Cook, the bills as follows be allowed and orders drawn up for the same.

General Fund 43,310.20
Water Receiving Fund .. 2,871.15
Water Deposit Fund ... 85.00
Sewage Sinking Fund, 1952 Series 19,519.68
Sewage Sinking Fund, Series "A" 27,306.20

Motion carried unanimously.

Motion Holmes and seconded Knisely, Dr. Cook be excused from voting on the sale of a parcel of land to the Tecumseh Medical-Dental Center. Motion carried unanimously.

Motion Sunderland and seconded Whiting, City Manager be authorized to sell a parcel of land 42 ft. by 170 ft. to the Tecumseh Medical-Dental Center, at 20 cents per square foot, or a total of $1,428.00. Motion carried unanimously.

Motion Knisely and seconded Cook, the general concept of the plan submitted by Ernest Oliver and Joseph Conklin was approved by the City Council, subject to the recommendations and comments of the Planning Commission and Planning Consultant. Motion carried unanimously.

Public hearing scheduled for 8:00 p.m. was held.

Motion Cook and seconded Puffer, revised Public Utilities Sewer Use Ordinance be adopted. Motion carried unanimously.

Motion Cook and seconded Holmes, the report of the City Manager be received and placed on file in the City Office. Motion carried unanimously.

Motion Holmes and seconded Cook, Subdivision Resolutions Ordinance be presented for its second reading by title only. Motion carried unanimously.

Motion Cook and seconded Knisely, Mrs. Koertge be granted his request to block Blood Rd. at his driveway. Motion carried unanimously.

Motion Knisely and seconded Holmes, request of Harvey Wilson be tabled until he receives word from the Tecumseh Township Board. Motion carried unanimously.

Motion Whiting and seconded Sunderland, discussion of Tecumseh Corrugated Box Co. be tabled until we have a request from Tecumseh Corrugated Box Co. As there was not an unanimous vote, the roll call was taken as follows:

Ayes: Cook, Knisely, Puffer, Sunderland, Whiting.

Nays: Holmes. Motion carried.

Motion Sunderland and seconded Whiting, the next regular meeting be held Tuesday, Sept. 2, 1969, at 7:30 p.m., as the next regular meeting night is Labor Day. Motion carried unanimously.

Motion Holmes and seconded Cook, to adjourn the meeting. Motion carried unanimously.

Harold Easton, Mayor.
Vera Zornow, Clerk.

CITY OF TECUMSEH
SPECIAL COUNCIL MEETING
August 12, 1969

Meeting was called to order by Mayor Easton.

Invocation was given by Councilman Sunderland.

Roll call was taken as follows:

Present: Mayor Easton, Councilmen Cook, Holmes, Knisely, Puffer, Whiteing and Sunderland.

Absent: None.

Being a special council meeting, no minutes were read.

Meeting was called to discuss a building permit for Tecumseh Corrugated Box Company.

Communication was received from Mr. C. Hanthorn, Tecumseh Corrugated Box Company, and placed on file in the City Office.

A letter from J. C. Beardsley, dated January, 1966, was referred to and read regarding Tecumseh Corrugated Box Company's request to the Board of Appeals.

Discussion with the Board of Appeals.

Motion Holmes and seconded Sunderland, Dedicate a 50-ft. right-of-way at least 50 Ft. South of proposed building line to be known as "Box Street". Motion defeated unanimously.

Motion Sunderland and seconded Holmes, Tecumseh Corrugated Box Company be asked to dedicate to a 50 Ft. right-of-way along their North Line from Evans Street to their West lot line.

Roll call vote:

Yes votes: Holmes, Sunderland and Whiting.

No vites: Mayor Easton, Knieslyand Puffer.

Dr. Cook called out—no vote. Motion defeated.

Motion Holmes and seconded Whiting, that matter of Tecumseh Corrugated Box Company be tabled to next regular meeting. Motion carried unanimously.

Meeting adjourned.

Harold Easton, Mayor.
Calvin Zorn, Clerk.

ORDER OF PUBLICATION
General

STATE OF MICHIGAN, Probate Court for the County of Lenawee.

Estate of DELLA G. HANDLEY, Mentally Incompetent.

It is Ordered that on Monday the 22nd day of September, 1969, at 9:30 a.m., in the Probate Courtroom, Courthouse, Adrian, Michigan a hearing be held on the Petition of Merlyn Downing, Guardian, for allowance of his First and Final Account.

Publication and service shall be made as provided by Statute and Court Rule.

Dated: August 21st, 1969.

MAURICE SPEAR,
Judge of Probate.

A True Copy
MARIE A. McNULTY
Probate Register
Robert L. French,
Attorney for Petitioner
115 South Pearl Street
Tecumseh, Michigan 8-28—9-11

BUILDING SUPPLIES

AT LOWER PRICES FOR ALL YOUR HOME IMPROVEMENTS

We Have All Necessary Materials

Paneling	Ceiling Tile
Siding	Floor Tile
Roofing	Insulation
Windows	Paint
Doors	Shingles
Rafters	Wall Board
Cement Blocks	Even the Nails

R. S. MOORE & SON

LUMBER AND BUILDING MATERIALS

8 Bic Pens

Regularly a $1.00 value

JUST 57¢ PLUS TAX

With the purchase of 8 gallons of Super-Flite gasoline.

PERFECT FOR
• Back-To-School • Home • Office

Available at participating Fleet-Wing Stations

FLEET-WING

Buck's Fleet-Wing
CORNER OF PEARL & LOGAN

Beach Bros., Inc.
426 S. MAUMEE ST.

SPRINGPORT BOOK BINDERY
SPRINGPORT, MICH 49284

THE TECUMSEH HERALD

LENAWEE COUNTY'S OLDEST NEWSPAPER

SERVING TECUMSEH, BRITTON, RIDGEWAY, MACON AND TIPTON

VOLUME 119 — OUR 120th YEAR — NO. 1

Published Every Thursday. Second-Class Postage Paid at Tecumseh, Michigan 49286
Send Form 3579. Subscription Rates: $3 Year in Lenawee County, $6 Elsewhere.

THURSDAY, SEPTEMBER 4, 1969 ★ ★ ★ ★ 14 Pages — Fifteen Cents

Wilson Site Is Annexed

Annexation of the Harvey Wilson property, approximately 650 feet on W. Chicago Blvd., and about 600 feet deep, was approved by Council Tuesday evening.

The annexation also includes an 88-foot strip behind Joe's Market, a parcel which borders property recently annexed and approved for apartments.

In Council's action, officials approved annexing the front or northern part for commercial usage, and the south section for RA-1 or residential.

According to City Manager Cal Zorn, Mr. Wilson, former auto dealer, plans to construct a new laundromat next to the Les Dallas Dodge-Rambler agency.

Mr. Wilson was a long-time car dealer and recently sold his remaining interests in the agency to Mr. Dallas.

Only section in the immediate area there not in the city is the former Tecumseh Lumber Co., property now occupied by Tecumseh Plywood, and owned by Howard Truesdale.

Council acted on the annexation after learning that the Tecumseh Township Board had released the property at its August meeting.

W. McCrumb Is Promoted

Bill McCrumb, manager of the Tecumseh Woolworth store for the past year and a half, has been promoted by the company and will assume new duties Friday in Mansfield, O.

He will be an associate manager at a new 45,000-square-foot store which will be having a grand opening in the near future.

New manager here will be James Banas, a native of Cleveland, O., who was an assistant manager at Brunswick, O. He plans on moving his wife and baby daughter here in the near future.

City Advertising for Refuse Bids

Advertising for bids for refuse collection was authorized Tuesday night, with the bids scheduled for action by Council at its first session in October.

Present collector is Modern Disposal of Napoleon. Its contract with the city expires Dec. 31.

HERALD PHOTO BY BILL WHITING

FIREMEN CARRY JOHN BRYAN TO SAFETY — AND AMBULANCE.

Youth, 18, Trapped in Mishap, Not Hurt

John Bryan, 18-year-old son of Mr. and Mrs. Oscar Bryan, 310 W. Shawnee St., luckily escaped serious injury Friday afternoon in a tractor accident behind Tecumseh Saw Shop on N. Evans St.

John was on and operating the tractor at the time and attempted to jump off. He missed and became entangled with the tractor sliding down the slope.

Bruce summoned help and State Police, Tecumseh police and firemen responded. John was trapped beneath the tractor the tractor and a small trailer to the edge of a 10-foot embankment behind the shop when the tractor and trailer slipped over the edge and tumbled down toward Evans Creek.

John and Bruce DesErmia were hauling debris and stone for the Tecumseh schools when the mishap occurred.

The injured youth had backed with one wheel resting on his abdomen.

A wrecker from Ed's Standard pulled the tractor off of him as a State Police officer steadied the vehicle from tottering over and onto the youth.

Sheriff's ambulance rushed him to Herrick Hospital where preliminary examination showed only bumps and bruises, and no broken bones. He was held until Monday for observation, and was back working for the schools on Tuesday.

School Enrollment Up

Unless dropouts top new enrollees, the Tecumseh schools will set a record enrollment for 1969-70.

Officials had anticipated an enrollment of approximately 3,400, but the actual figure could well be at least 50 over this mark.

Last year, for example, enrollment the first week at the Junior high was 515. This year, officials are expecting approximately 580, an increase of 65. Three morning music classes already have been scheduled for the basement of the Tecumseh Public Library, just across the street from the Junior High building.

Over 300 are expected in the seventh grade alone.

High School officials are still not certain of attendance there as many did not show up for the regular enrollment. However, some of these youngsters are known to be out of town and are expected to enroll on their return.

Last year during the first week, THS had 1,183. This figure could be equalled, perhaps surpassed if most of those who failed to register Wednesday turn up later this week or next Monday.

The elementary sections are running about as expected and should settle on the approximate figure of 1,775. Many newcomers, however, have enrolled and there are some children who were expected Wednesday morning but did not show.

A problem for school officials, according to Supt. James McDowell, could be the kindergarten. There are eight sections of kindergarten and the first attendance figures show 281 coming to school this Thursday.

This would make some sections over 34, a maximum number and not considered desirable for youngsters attending their first year in school. Teachers with grades of more than 34 pupils are paid in addition to their regular salary, according to the master contract.

More definite enrollment figures will be available in about a week, and the official enrollment for the schools will be set on Sept. 26, the fourth Friday in September.

NEW TEACHERS — Eleven new teachers have been added to the roster of the Tecumseh school system. They are, first row, l. to r., Margie Allen, Macon; Dianne Helms, elementary phys. ed.; Valerie Masterfield, music; and Marjorie Eidson, Jr. High. Second row, Suzanne Baird, Junior High; Elizabeth Balsanek, High School; Nancy Mead, Tecumseh Acres; and Annabelle Bock, Ridgeway. Third row, Stephen Lyell, High School; Janis Opperman, Herrick Park; and Steve Adair, Junior High.

Assure Developers Plans Approved

Council and city attorney, James Beardsley, assured Ernest Oliver and Joseph Conklin, owners of property north of Burt St., that their plans for a new subdivision there had been approved.

They said Council had approved their plans at an August session, contingent on a favorable recommendation by the Planning Commission. The Commission approved the plans at a special meeting last week.

B & E Reported at Bailey Olds

Keith Bailey Oldsmobile agency was broken into over the weekend with the thief, or thieves, taking $6 in currency plus a $57 check.

Entry was gained through a side door after a window was broken. The door was then opened by reaching through and releasing a latch.

Tecumseh police had discovered the burglary before the agency was opened for business Tuesday morning.

5 Accidents Investigated by Police

Five accidents were investigated by the Tecumseh police during the past week and three involved personal injury to drivers and passengers. Fortunately none was serious.

A resume is:

Aug. 26 — David Soto, 18, Adrian, rolled his compact auto after his brakes failed on S. Maumee at Russell Rd. He swerved off the street to avoid other cars.

Aug. 29 — Shirley Ann Chrisman, 22, of 9103 N. Union, and Sandra E. Withrow, 25, of 5694 Holloway Rd., were cited for improper parking after their cars were damaged while parked on E. Patterson St. Motorist Harold H. Robinson, 32, Adrian, ran into both vehicles. Ms. Withrow suffered minor injuries.

Aug. 30 — Samuel Cepeda, Adrian, reported his car damaged while parked in front of Gambles. Police ran a license check on other automobile and found it to belong to Ester May of Deerfield.

Continued on next page

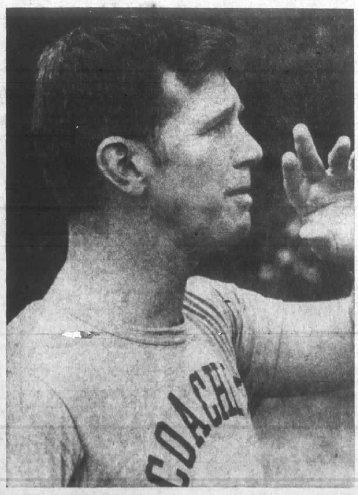

STARTS 8TH YEAR — Coach Tom Fagan begins his eighth season as head football coach here next week when the Indians will be out to avenge a 27-13 loss last year to Hillsdale. He'll have some gridders by the names of Greenfield, Hackett, Rutkofsky, Tilton, Kennedy, Smith, Geisenhaver, Pieh, Gibson, Burns, Kennedy Girbach and others to help reach that goal. Next week The Herald will picture all players, including camp and scrimmage photos, plus probable starting lineups. The Indians will not be big, but surprises often come in small packages.

Dave Schoonover Tapped for Board

Tecumseh Jaycee Dave Schoonover was selected by the Michigan Jaycees to become a member of the Board of Trustees of the Michigan Jaycee Foundation at a recent weekend convention.

Tecumseh Jaycee President Ron Albert and his wife and Mrs. Schoonover also attended the event.

The Foundation is a non-profit trust fund, similar to the Ford or Rockefeller Foundations, with the sole purpose of granting funds to local chapters for community development activities.

In addition to reviewing and approving requested grants, Mr. Schoonover will be active in solicitations for the Foundation.

Other business conducted at the state meeting in Muskegon was a review by the Jaycees of a stand taken by the state organization on the financing of school operations by some other means than property taxes.

The next regular meeting of the Tecumseh Jaycees will be Sept. 4 at 8 p.m. in City Hall. Any man between the ages of 21 and 35 is invited to attend and join.

Tecumseh Players Having Tryouts Monday Evening

There will be a general membership meeting of the Tecumseh Players, Monday, Sept. 8, at 7:30 p.m., in the Community Center.

Tryouts for the first presentation of the season, "The Curious Savage," will be held immediately after the meeting. There is a cast of six men and five women needed, ranging in age from early 20's to 60's.

It is not necessary to be a member to try out for a part.

Addresses Sought By Auxiliary

Addresses of servicemen are needed again by Tecumseh Jaycee Auxiliary, who will place them on a bulletin board in the United Savings Bank by Oct. 1, for use by those who wish to send holiday greetings to the men.

The addresses should be mailed, not telephoned, to Mrs. Terry Ridgway, 3421 Gove Dr., or Mrs. Darrell Staup, 600 Blanchard St.

DEDICATE SATURDAY — Tecumseh Exchange Club donated a set of swings of sea animals in the memory of the late Orville Bishop Saturday morning at Tecumseh Park. Accepting the gift is Ward Eardley, right, recreation director, from Doug Dunn, Exchange Club president. Looking on are Richard Bird and George Choske.

BEHIND PAGE ONE

An old photo taken about 1932, sent to The Herald by **Mrs. Orville Laidlaw,** showing the members of the **Abi-Evans Chapter, DAR** and the **Monday Club** presenting a play entitled, "A Day in Naturalization Court" proved to be highly entertaining to the staff. It is a shame that the faces on the picture have faded enough to make them unrecognizable in the newspaper. We would like to have printed it for our readers.

James Merrill, 13, of Hillsdale, who was visiting his grandparents, **Mr. and Mrs. Max VanCamp,** rescued a kitty after the Police and Fire Departments and the Pet Watchers all decided it was a lost cause. While Gramp held the extension ladders, Jimmy coaxed the howling white, gray and yellow feline with a bell around its neck, down to a 50-foot height where he could be reached. Why the cat stayed up in the huge tree at the corner of Kilbuck and Ottawa Sts. for four days and howled is anybody's guess, but he didn't waste much time in leaving for home as soon as he got a little food.

The latest hurricane, currently kicking up a fuss in South America, is named **Francelia.** The only gal hereabouts with this unusual name that we know, is **Dr. M. R. Blanden's** wife, **"Frenchy".**

Calendar of Events

SEPTEMBER 1969						
S	M	T	W	T	F	S
-	1	2	3	4	5	6
7	8	9	10	11	12	13
14	15	16	17	18	19	20
21	22	23	24	25	26	27
28	29	30	-	-	-	-
-	-	-	-	-	-	-

TECUMSEH JAYCEES will meet at City Hall Thursday, Sept. 4.

The ABI-EVANS CHAPTER DAR will hold the first meeting of the fall season at the home of Mrs. Fay Whelan, Sept. 5.

The PRESBYTERIAN CHURCH SCHOOL will resume regular classes Sunday at 9:45 and 10:45 a.m., followed by worship in the sanctuary from 11 to 12. A film, "Golden Fish", will be shown in the Fellowship Hall during the Sunday School hour.

The SENTIMENTAL DANCE CLUB of Ann Arbor, (25-up singles) will hold their end-of-the-season picnic at Island Drive Park, in Ann Arbor, Sunday, Sept. 7, at 3 p.m. Baked ham and corn-on-the-cob will be furnished. Also table service and beverage is provided. Bring a dish to pass and $1 (for band). Or $2 will cover all with no food donation. Children are welcome. Those above 5 years: $1.

A "Show and Tell" program is being arranged for the members of the STATE LINE GEM AND MINERAL SOCIETY Sept. 7 at the Community Center. Travels of the summer and rock hunting will be discussed at the 2 o'clock meeting. Members are invited to bring some of the items they found.

The HOLSTEIN BREEDERS of Lenawee County will meet at the Larry Patrick farm Sept. 8 at 7:30 p.m.

All of the women of the First Baptist Church are invited to the first fall meeting of the WOMEN'S SOCIETY Monday, Sept. 8, at 2:00 p.m. The new president, Mrs. C. O. Baily, will officiate and Mrs. Orville Bishop will conduct the devotions. Mrs. John Westgate and Mrs. Vern Manwaring will be the greeters. "Echoes of the Michigan Baptist Assembly" will be the program topic.

Mrs. Lillian Hoagland will be the hostes for the WCTU MEETING Sept. 9 at 2 p.m., with Mrs. Perry Hayden, leader.

The TECUMSEH MUSIC CLUB will have a Progressive Picnic beginning at 6:30 p.m. with "The Prelude" (salad) at the home of Mrs. Earl Mason. "The Major Theme" (meat dish) at the home of Mrs. Fred Oberlin and "The Coda" at Mrs. James E. Danforth's. Mrs. Leland Fogelsong is co-hostess. A film, "Music In Healing", will be shown.

The TECUMSEH PRODUCTS RETIREES will hold a potluck dinner Sept. 10 at 12:30 p.m., followed by games and cards.

Investigate Accidents

(Continued from page 1)

Aug. 31 — Charles V. Urban, 60, Palmyra, ran into a manhole cover on S. Evans St. at Tecumseh Corrugated Box and damaged the undercarriage and windshield of his car. Mr. Urban and his passengers, Jean Urban, 48, and Patricia Hippert, 20, were taken to Herrick Hospital.

Sept. 3 — Robert E. Coleman, 29, of 824 S. Union, was cited for following too close after running into the rear of a car driven by Beatrice I. Carter, 44, of 1104 E. Valley Rd., on Russell Rd., near S. Maumee. Mrs. Carter was taken by police to Herrick Hospital, where she was treated and released.

Once-a-year sale!

SAVE 20%

on Beauty Mist

Hosiery and Panty Hose

Sept. 8 thru 22

CAL'S TOG SHOP

BEAUTIFUL DOWNTOWN TECUMSEH

Engagement of Catherine Vera Wallace to James D. Craig is being announced by her parents, Mr. and Mrs. Leo B. Wallace, 8950 Carson Hwy. The groom-elect is the son of Mr. and Mrs. Fred Craig of Milan. Miss Wallace was graduated from Cleary Business College and is employed by The Mathee Co. in Milan. Her fiance also attended Cleary College and is presently manager of Cloverleaf Lanes in Milan. The couple plan to be married Oct. 18.

Parents Often Not Familiar

While high school students are generally aware of the attendance policies, according to Neville Hart, principal, many parents are not familiar with the absence and tardiness rules.

Pupils, who have been absent, have until 4 p.m., on the date they return to school to furnish a parental excuse, either in writing or by phone.

If the parental excuse is not furnished, the absence becomes unexcused . Parents will be notified of the first unexcused absence either by phone or by mail if the parent cannot be reached by phone.

Succeeding unexcused absences will result in disciplinary action being taken in the form of suspension from school for not more than five (5) days for each unexcused absence.

In addition, each unexcused absence will cause an E to be assessed for each class missed. Each absence due to suspension will also cause an E to be assessed.

Suspension from school means that the pupil is not considered as a student of Tecumseh High School for the period of suspension, and is not entitled to the rights and privileges as such.

In the event of suspension from school for either excessive tardiness or absenteeism, it is mandatory that one or both parents accompany the student to school and confer with Mr. Poley, Assistant Principal, before the suspension can be terminated.

Pupils who wish to be excused for the purpose of making a trip must receive permission from the assistant principal in advance. This involves a request in writing by the parent or guardian.

Pupils will be permitted three unexcused tardinesses each semester. Each unexcused tardiness after the third will be considered as an unexcused absence with the same penalties imposed as for an unexcused absence.

Excuses for tardiness will be accepted from teachers or parents only, and must be filed with the attendance office by 4 p.m. on the day following the tardiness.

—o—

Two recent contributions were given to the Herrick Hospital Landscaping Fund. One was in memory of Mrs. Ethel Wright from Mr. and Mrs. Harry Duncan. Another was in memory of Mrs. Mary Rosacrans from an anonymous donor.

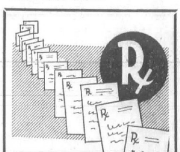

SAFETY in NUMBERS

• The tens of thousands of prescriptions we have filled document the faith physicians and their patients have in prescription service. It is your health safeguard — your assurance your prescriptions will be filled with professional skill by a pharmacist who takes a personal interest in serving you better.

HOLMES PRESCRIPTION PHAMACY FREE DELIVERY

Mabel Retires at Products

The girls in the Insurance Office of the Tecumseh Products Co. arranged a unique dinner party for Mabel Lockwood last Thursday evening.

Parts that make up a refrigerator compressor were used as table decorations at the Holiday Inn where Mabel had dinner with about 25 fellow employees.

Crankcases were filled with flowers for centerpieces, push rods were ash trays and cage bearings were used as candleholders.

Miss Lockwood was presented with an orchid corsage for the evening and an AM-FM radio.

Mrs. Tommy McCarley and Mrs. Marvin Higgins made the arrangements for the party and the decorations.

Friday, Mabel's last day after nearly 25 years at the Products Company, she served cake to 300 fellow employees of both office and factory, in the cafeteria. Mrs. Eldon Lawhead made and decorated a cake with the masthead of the TP Broadcast and appropriate headings and stories for the occasion.

The honored guest didn't want to cut it, "it was so pretty."

Fellow employees presented her with a Royal portable typewriter, and instamatic camera and case and the Credit Union gave her a patent leather purse.

Miss Lockwood lives at 213 S. Van Buren St. She started work at the Products Feb. 12, 1945, as secretary to the industrial relations director, a part of the personnel department where she has always worked.

Mabel is perhaps better known as editor of the company paper, the TP Broadcast, published monthly. The late "Red" Wilson was the first editor and Mabel was given the title in 1950. The current edition is issue 2 of volume 29.

A 1919 Tecumseh High School graduate, Miss Lockwood worked at the Central National Bank in Cleveland for 20 years before illness in the family called her home.

She is an active member and official in the Friends Church and a teacher in the church school.

She served as president of the Business and Professional Womens Club for two years.

Mabel plans to do some traveling and continue her photography hobby during her retirement years.

Resolutions Are Passed

Council approved two resolutions affecting the community Tuesday evening, one involving construction of a new Globe Mill Pond dam and another for construction of a million-gallon holding tank at the wastewater plant.

The Pond resolution permits City Manager Cal Zorn to apply to the Natural Resources Department for permission to build the dam. Plans and specifications for the dam have been received, but no funds have been allocated for its construction.

Mr. Zorn says he hopes to obtain some state or Federal grants for financial assistance.

The second resolution permits the city to seek state and Federal aid for a $300,000 addition to the disposal plant. The new holding tank will serve industrial wastes from the Tecumseh Products and also wastes from the community.

The company, according to the city manager, has agreed to share in financing the holding tank along with the city, state and Federal governments.

Mr. Zorn says the new tank, which will not become a reality at least for a year, will permit an even flow of waste through the plant.

Jamie Danforth was second runnerup in the Queen contest at the Lenawee County Fair this year. She was sponsored by the Kiwanis Club members. Jamie, the daughter of Mr. and Mrs. James Danforth, 804 Outer Dr., modeled in the fashion show at Richland Furs, Inc., Blissfield, Saturday and was offered a position as model there evenings and weekends.

China Cup Collectors

COME IN TO SEE THE "JUST UNPACKED"

ENGLISH BONE CHINA TEA CUPS

MINIATURES, TOO.

JEAN COLGROVE gifts

Dazy's are back in town — mobiles, stickers, flowers

ARE YOU A SAFE DRIVER?

If you are, you can qualify for Riverside's Safe Driver Collision Insurance. This new form of Collision rewards policyholders who carry either $50. or $100. Deductible Collision for safe driving by reducing the amount deductible $10. each continuous 12-month period the insured has carried such coverage without a "chargeable" collision loss until a maximum reduction of $50. has been attained.

Deductible Collision	$50.	$100.
5 yrs. — no loss	full coverage	$50
4 yrs. — no loss	$10. ded. col.	$60.
3 yrs. — no loss	$20. ded. col.	$70.
2 yrs. — no loss	$30. ded. col.	$80.
1 yr. — no loss	$40. ded. col.	$90.

No waiting is required to benefit from this new safe drivers plan. Immediate credit is given drivers who have carried collision coverage, without a chargeable loss, with Riverside Insurance Company of America, or any other company.

Sunderland Insurance

PHONE 423-7441

NEXT TO FIRST FEDERAL SAVINGS, TECUMSEH

RIVERSIDE INSURANCE COMPANY

BATTLE CREEK, MICHIGAN

YOU TOLD US

By DOROTHY GRIGG

Herald Society Editor

The highways are filled with children these early fall mornings, waiting to board buses for school. Let's be especially careful as we drive. The area has had enough casualties and fatalities to last a mighty long time.

Life moves faster and faster but we must concentrate on slowing down to keep our beloved children all in one piece.

Mr. and Mrs. Lawrence Holdridge have returned from East Rochester, N. Y., where they spent the long Labor Day weekend with Mr. and Mrs. Terry Holdridge.

Mr. and Mrs. Howard Burns of Brazil, Ind., were house guests of Mr. and Mrs. Lester Munger. All attended the Scibelli-McConnell wedding in Ann Arbor Saturday.

Mr. and Mrs. James E. Danforth and Jamie have returned from Rothfuss Park, Hillsdale, where they spent the past month.

Mrs. Harold McGarvey of St. Marys, Pa., visited Mr. and Mrs. Merle Kerr this past week.

Mr. ad Mrs. David Shafer arrived home in time to attend the Scibelli-McConnell wedding Saturday. Mrs. Shafer expects to remain here with her mother, Mrs. Harley H. McConnell, for a time while her husband is studying for a chemistry degree at Miami University, Oxford, O.

Mrs. Bruce Brown has returned home from New York City after several days of dance study with the Professional Dance Teachers Association. She studied ballet, tap, modern and ballroom dancing from several outstanding teachers.

Born to QM/2 and Mrs. John L. June, a daughter, Kathleen Ann, on Aug. 26 at the Navy hospital in Bethesda, Md. Mr. and Mrs. June are both Tecumseh High School graduates. Their parents are Mr. and Mrs. Charles Beland and Mr. and Mrs. Arthur June.

Mr. and Mrs. William Powell, Mr. and Mrs. Louis S. Schneider and a couple from Detroit spent a recent weekend in Las Vegas, Nev., and San Francisco. The men arranged the plane trip and kept the secret from their wives right up until Thursday morning when they left the airport. The group arrived home again on Monday evening.

Douglas Gillies, son of Mr. a[illegible] Mrs. Ben Gillies, left Tuesday f[illegible] Chicago to begin his studies [illegible] Illinois College of Optometr[illegible] He has completed three years [illegible] Michigan State University [illegible] preparation for his profession [illegible] training which consists of fo[illegible] years specialization in optometr[illegible]

Born Aug. 27 to Mr. and M[illegible] Gary Cue of Saline a nine-pou[illegible] boy, Kelly Allen. Mrs. Cue w[illegible] formerly Marjorie Theeke of M[illegible] con. Mr. and Mrs. LaVern Thee[illegible] are grandparents of the litt[illegible] man.

—o—

Does The Herald Have Your Photo?

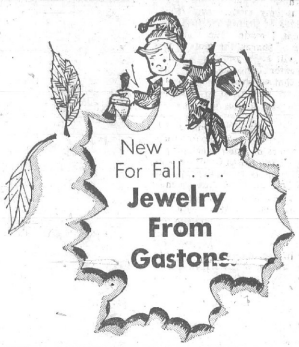

New For Fall . . . Jewelry From Gastons

Gaston & Son

Established in 1900

110 E. Chicago Blvd. Phone 423-3280

'69 Close Out Specials

Our lowest price ever for giant 23" console

DIAG. 295 sq. in. picture

with AFC ZENITH COLOR TV

featuring ZENITH AFC Automatic Fine-tuning Control

. . . Color TV with a picture so easy to tune you can do it blindfolded!

Sensationally Priced!

Specially developed! Full Zenith handcrafted quality!

$548

The DANVILLE • 52986W Beautiful Contemporary styled compact console in grained Walnut color on select hardwood solids and veneers. Zenith VHF and UHF Sportlite Dial, 5" x 3" Twin-Cone Speaker.

HURRY! Supply limited!

New Zenith TITAN 80 Handcrafted Chassis assures super performance and unrivaled dependability years longer with significant new Zenith engineering advances in solid-state technology combined with proven vacuum tube circuit design.

• Zenith AFC—Automatic Fine-tuning Control

• Advanced Zenith Super Video Range Tuning System

• New Zenith GYRO-DRIVE UHF Channel Selector

your MICHIGAN BANKARD welcome here

Three Models To Choose From

• EARLY AMERICAN • MEDITERRANEAN • PROVINCIAL

GAMBLES

DOWNTOWN TECUMSEH DON MARTIN & SON, OWNERS

God Is My Landlord

(Continued from Aug. 21)

"The example of Perry Hayden, with his vision and enthusiasm, means much to all who are privileged to know him." . . .

James L. Kraft, Chairman of the Board of the Kraft Cheese Company, highly endorsed the great Tithing Demonstration and its contribution to the cause of stewardship.

"I have been keenly interested in watching the progress and am now happy that it has so clearly demonstrated the importance of tithing. Tithing should be planned at the beginning of our lives or business. Take it from me, I know that it pays to tithe." . . .

Millard H. Pryor, President of the Barnes Manufacturing Company in Mansfield, Ohio, successful businessman says:

Tithing is second nature to me, because my mother sold me on the idea of tithing the first money that I made. The more one gives or shares, the more money one will earn, and there will be a greater tithe to give. I believe that we should seek not only how to make money, but we should plan giving as well as acquiring." . . .

David Petty, President of the Chas. D. Roberts Company, manufacturers of wood specialties in Greensboro, North Carolina, says:

"Tithing is a regular practice with me, and I attribute much of the success of our company to my sharing our profits with the Lord."

Kenneth S. Keyes, one of the most successful and largest Realtors in Florida, says:

"I am most thankful to the Lord for helping me to see my responsibilities as one of His stewards. I have tithed my private income for many years. We tithe our corporation income, too, and God has honored that. I can say from practical experience that it has worked. I commend it to you." . . .

Perry Hayden offers the following figures for the skeptics to "mull over." We pass them on as they actually appear and allow the reader to be the judge.

For "round figures," let us assume that the average yield per acre of wheat in Lenawee County, Michigan, during the period of this experiment was 30 bushels per acre, but it actually varied from only 24.1 to 28. The nation's average for this same period was from 14.7 to 18.1 bushels per acre. But let us give the skeptics every benefit of the doubt and make it 30 bushels for our illustration.

Lenawee County is one of the best wheat producing counties in Michigan. Almost every farmer plants two bushels of seed per acre, for the maximum yield. At the rate of a 30 bushel yield, and planting two bushels of seed per acre(it would be a 15 fold return.

Now starting with one cubic inch, the same as Perry Hayden did, the first year's yield would obviously be 15 cubic inches of wheat. For the sake of argument, with everything in favor of the skeptic, let us NOT take out a 10% tithe as was ALWAYS done in the Dynamic Kernels experiment, but replant the ENTIRE 15 cubic inches of seed. If you multiply this by 15 again, you will find that the 2nd year would yield 225 cubic inches of wheat. Replant ALL of this again and the 3rd year, your pencil will convince you of a yield of 3,375 cubic inches; the 4th year would be 50,625 cubic inches; the 5th year 759,375 cubic inches. The 6th year would be 11,390,625 cubic inches! There are 2,150 cubic inches in a bushel, so this would make 5,297 bushels of wheat, increasing at better than the average county yield, and WITH NO TITHE TAKEN OUT EACH YEAR.

In contrast to the above AVERAGE result of 5,297 bushels from a natural mathematical increase in 6 years, the Dynamic Kernels demonstration in the same period actually increased from one cubic inch to 72,150 bushels. AND THIS WAS AFTER 5 TITHES had been taken out the first 5 years! Thus the "BIBLICAL" yield, by God's plan, was over 13 times as much as a "natural" yield for the same period. God's TITHE ALONE from the final harvest was worth over $14,000. The ENTIRE harvest based upon a 15 fold "natural" increase when God did not receive HIS tithe would only have been worth $10,594.00. What greater proof for modern skeptics as to the truth of God's word!

The tither, in every walk of life, will discover hidden "acres of diamonds in his own back yard," as Russell Conwell so vividly portrayed in his celebrated lecture.

CHAPTER 23

Last Chapter Can Never Be Written

The last chapter of this unique experiment can never be written . . . Its influence will go on and on until the end of time . . . the seed, the morals and the good works from the tithes, will continue to multiply all down through the ages.

Through the cooperation of loyal tithers, the story will be reenacted for years to come, in a beautiful color-sound moving picture of the complete six-year project. It is now available in 16 mm size for churches, schools and any other groups interested. The story in this book re-lives in the original color, action and sound, through the choice pictures taken by Ralph Comfort, newsreel men, industrial photographers and individuals, during the actual six-year project.

When the final year of demonstration was over, and while Perry was waiting for the new film to be completed by McHenry Films, he accepted an invitation to take the "old silent pictures" to Mexico.

This turned out to be an excellent proving ground for the future program of the Foundation. No one could believe what widespread interest had been created in this demonstration, without being on that trip. Newspaper editors, ministers and church people, all the way from Tecumseh to Mexico City, were familiar with the story and eager to see the pictures.

The most outstanding examples of the possibilities of this unusual movie, were clearly demonstrated in four widely diversified types of audiences.

The first was at a Mission School in Tamazunchale, Mexico. There were several hundred Aztec Indians gathered from the hills and villages in that tropical section of Mexico. They sat spellbound for an hour and a half, as the pictures were shown, and Perry's message was relayed to them through an interpreter. This Mission was founded by Rev. James Dale, and his wife, who was a doctor and has since passed away. The work is being carried on now largely by their son, Dr. John Dale and his wife. They were enthusiastic in their praise of the spiritual value of the tithing picture in missionary work. They asked for the pictures with a Spanish sound track.

The next showing was at millionaire Bowling Wright's private Egyptian Theater, where he had invited about forty select and influential leaders of Mexico City. They were equally as much impressed with the story and agreed that the film should be produced in Spanish.

The third showing was at a mass meeting, sponsored by the Maranatha Club, headed by Fernando Rodriguez of Mexico City, in the Y.W.C.A. Auditorium. This was a mixed audience and was composed of a good cross-section of Mexican people. They were outspoken in their praise of the spiritual message that this picture brought.

(To Be Continued)

PLAY SAFE

Have your doctor tell you how hard you can "work" at play.

HOLMES
PRESCRIPTION PHAMACY
FREE DELIVERY

Buy, Sell, Rent with a Want-Ad

City Buys Two Trucks

Council authorized the purchase of two trucks for the city Tuesday night.

Schneider Chevrolet-Buick is to provide a ¾-ton pickup at a cost of $2,114.65. Other bidders were Les Dallas Dodge-Rambler, $2,293.87; and Tecumseh Equipment Co., $2,400.

A ½-ton van is to be purchased from Les Dallas for $1,829.17. Other bidder was Schneider's, $1,981.85. Both bids included an allowance for a trade-in of a 1962 pickup.

Editorial Refuted by Councilman

Councilman Wallace Whiting polled his colleagues Tuesday night in refuting an inference that Council's decision to table a decision about a building permit request from Tecumseh Corrugated Box was a pre-planned action.

All councilmen agreed that they had not discussed the problem with him before the meeting.

Mr. Whiting, who made the motion to table the discussion, also said his remarks were based on facts and did not involve any technicalities.

—o—

The Rev. and Mrs. Paul Brantngham, Sammy and Paula, have returned from a two-week vacation. The first week was spent at the Malone College annual conference and the second week at the Brantingham family retreat in Salem, O., with other members of the family.

MBA Barbecue

Those expecting to attend the Michigan Baptist Association chicken barbecue at Grass Lake Saturday, Sept. 13, are asked to make reservations as soon as possible with Clifford Curran.

Mrs. Robert Grigg, church school superintendent, invites all former class members as well as any other interested persons to come to the Baptist Sunday School at 10 a.m., Sept. 7.

She also asks that anyone having magazines and newspapers they would care to donate to the Young People's pick-up, save them. If donors have large amounts they would like to get rid of, they may call Ann Curran or Polly Fielder.

Rep. Esch Visiting Clinton, Tecumseh

Congressman Marvin L. Esch will be in Lenawee County next week with his mobile office expressly to learn of the views and concerns of the citizens.

Monday, Sept. 8, he will be at the Clinton Post Office from 3:30 to 4 p.m.

Tuesday evening he will address the Tecumseh Rotary Club and Tuesday from 2:30 to 3 p.m., Mr. Esch will be at the Tecumseh Post Office.

In the event that Congressional business prevents his being here, a member of his staff will take his place.

—o—

Say You Saw It in The Herald

Teens Are Building

Teen Club members are trying to build some bridges.

A new addition to the local scene is a newsletter planned to assure the service clubs and interested persons a means of keeping in touch. The teens are trying to improve their methods of communication, and felt that this was an efficient, if impersonal way, to do it.

The dedication of the Teen Club is all but completed as just a few finishing touches are needed.

"We made a good profit on the dedication dance and hope this effort made by the Teen Club will help to better improve the teens of Tecumseh and their relations with the community," says Editor Paul Hamilton.

The teens met with their new advisor, Ward Eardley, at an Aug. 19 meeting. Mr. Eardley is the new parks and recreation director.

The legislature scheduled two dances, Sept. 6 and 20. Plans call for a lull in activities so that the club can reorganize according to its new constitution.

Members intend to publish a flyer this fall, which they hope to distribute through the schools. It will include club rules and will be aimed at encouraging the teen-agers to join.

Paving To Start

City officials anticipate Ayling-Cunningham to start paving a section of S. Evans St. this week, and then move to the 500 block of S. Pearl.

WHEN THERE'S WORK AROUND THE HOUSE
USE THE WORK SKIPPERS!

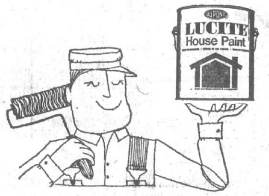

If you have a painting problem, our complete selection of LUCITE Work Skippers and our years of painting experience can help solve it. Try us. Stop in today!

HITE HARDWARE
DOWNTOWN TECUMSEH

Make The Scene in Fashion Multiples

FIVE-PIECE MIX AND MATCH OUTFITS IN THE POPULAR CHECKS, EXPERTLY TAILORED.

- Pant skirts – $8
- Flare slacks – $10
- Skirts – $10
- Vests – $8

BONDED FABRIC-SHELL 100% ACRYLIC LINED WITH 100% ACETATE TRICOT.
COLORS—RED, BROWN AND GREEN
SIZES THRU 18

Co-ordinating blouses with long cuffed sleeves at $5

Switchmates

CO-ORDINATING SLIP OVER SWEATERS, TOO.

Nylon stretch slacks
Misses sizes thru 20
$8.98

WHY DON'T YOU COME IN SOON AND PICK AN EXCITING WARDROBE'S WORTH. WE KNOW HOW TO PAMPER BUDGETS, TOO.

Matching skirts $8.98

Co-ordinating nylon long sleeved shells at $6.98
COLORS — NAVY BLUE, BLACK, BROWN AND GREEN.

Nylon slacks
Sizes through 40" waist

Co-ordinating blouses
Sizes through 44

Osborne's Department Store
"CLOTHE THE FAMILY FOR LESS"
DOROTHY OSBORNE, Owner — DOWNTOWN TECUMSEH

OUR CHURCHES

FIRST BAPTIST, 108 S. Union
REV. BLAIR O. BASHORE. WORSHIP SERVICE 11 A.M., CHURCH SCHOOL 10 A.M.

UNITED METHODIST, 605 Bishop Reed Dr.
REV. DONALD PORTEOUS. WORSHIP SERVICE 10 A.M. CHURCH SCHOOL 11:10.

ST. ELIZABETH CATHOLIC, 508 N. Union St.
FR. ROBERT HANDLEY. MASS: 6, 8:30, 10:30 A.M.

LOWER LIGHT MISSION, 217 S. Maumee St.
REV. HARLAN R. SANNES. WORSHIP SERVICE 11 A.M., CHURCH SCHOOL 10 A.M.

ASSEMBLY OF GOD, 210 Bidwell St.
REV. HAROLD SPEER. WORSHIP SERVICE 11 A.M., CHURCH SCHOOL 10 A.M.

ST. PETER'S EPISCOPAL, 313 N. Evans
REV. FRANK HAWTHORNE, REV. RUSSELL J. COOPER, DEACON. SERVICES 8 AND 10 A.M.

KINGDOM HALL, 2750 E. Monroe Rd.
RICHARD KREBS. SERVICE 9:30 A.M.

CHURCH OF THE NAZARENE, 807 Sunset
REV. HERBERT NATION. WORSHIP SERVICE 11 A.M.; CHURCH SCHOOL 9:45 A.M.

Church Message Comes to You by These Sponsors

OSBORNE'S DEPT. STORE	BUD'S A&W DRIVE-IN
DON'S BEEF BUFFET	J. L. LAWSON TV
LENAWEE GLASS COMPANY	ONE-HOUR MARTINIZING
PERSONALIZED SERVICES	R. S. MOORE & SON
DECORATING CENTER	EGGLESTON'S JEWELRY
ED'S STANDARD SERVICE	BEACH BROS., INC.
MARY SANCHEZ BEAUTY SALON	ELMER EBERHARDT, INS.
EASTON'S FRIENDLY SERVICE	UNITED SAVINGS BANK
VAN'S BAKERY	WRIGHT'S PHARMACY

Osborne's Department Store

THE WINNING SIDE

Sunday Mark 1:29-39 • Monday Mark 2:1-12 • Tuesday Mark 2:18-28 • Wednesday Mark 3:7-35 • Thursday Mark 4:35-41 • Friday Mark 5:35-43 • Saturday Mark 6:7-18

The kids in the grandstand are yelling, "Strike him out!" and our young pitcher is going to do exactly that. This is his day for a shut-out game . . . his day to win.

He's feeling pretty good about it, and who's to blame him? But what if things had gone the other way? What if some other boy had been warming up in the bullpen, about to have taken his place? But he is a well-balanced youngster, and he would have taken that in stride, too.

He has learned about being a good sport, about regard for his fellow men, and about many other equally important things in Church. For, like thousands of other American youngsters, the Church already plays an important part in his life. That is one reason why his parents have faith in the fact that he will grow up to be a pretty fine man.

Scriptures selected by the American Bible Society

Copyright 1969 Keister Advertising Service, Inc., Strasburg, Va.

OUR CHURCHES

FRIENDS, 9390 Tecumseh-Clinton Rd.
REV. PAUL BRANTINGHAM. WORSHIP 10 A.M., CHURCH SCHOOL 11:10, EVENING 7:30 P.M.

PRESBYTERIAN, 211 W. Chicago
REV. EDMOND I. WATKINS. WORSHIP SERVICE 9:30 TO 10:30 A.M.

GRACE EVANGELICAL LUTHERAN, 302 N. Maumee
REV. KENNETH STRACK. WORSHIP SERVICES 8:30 AND 10 A.M., CHURCH SCHOOL 10 A.M.

GLORIA DEI LUTHERAN, Corner of N. Evans and Brown Sts.
PASTOR LASZLO GERO. WORSHIP SERVICE 10:30 A.M., CHURCH SCHOOL 9:15 A.M.

MISSIONARY BAPTIST, 28 Cairns
REV. SEAL JANEWAY. WORSHIP SERVICE 11 A.M., CHURCH SCHOOL 9:45 A.M.

CHURCH OF GOD, 200 S. Van Buren St.
REV. ALFRED SHELEY. WORSHIP 11 A.M., CHURCH SCHOOL 10 A.M., EVENING 7:30 P.M.

CHURCH OF CHRIST, 302 E. Chicago
W. H. DRISKELL. WORSHIP 11 A.M., CHURCH SCHOOL 10 A.M., EVENING WORSHIP 6:30 P.M., MID-WEEK SERVICE 7 P.M.

Church Message Comes to You by These Sponsors

KUSTOM KRAFT DRAPERIES	G&J WOOD PRODUCTS CO.
KEITH BAILEY OLDS	JIFFY MANUFACTURING
KROGER STORE	GASTON & SON JEWELERS
LES DALLAS — DODGE-RAMBLER	TECUMSEH OFFICE SUPPLY
JOE'S MARKET	FLANDERS MUSIC COMPANY
RUSTY'S DRIVE-IN	SLUYTER'S GIFTS
LEE PURKEY & SONS	WM. M. POWELL REAL ESTATE
CLAUDA PLUMBING & HEATING	DES ERMIA'S FURNITURE
GREENWALD CLEANERS	GAMBLES

Don's Beef Buffet

HOLLOWAY NEWS

By MARVEL NEUMAN

Thursday night, Mr. and Mrs. Wilson Sawyer were guests of Mr. and Mrs. Rolland Reister of Adrian. Other guests were Mr. and Mrs. Tom Rothass of Cleveland, O., Mrs. James A. Miller and Terry Reister of Manchester.

Mr. and Mrs. Wilson Sawyer accompanied Mr. and Mrs. Arnold Reister and Debra and Kevin, Friday to the State Fair in Detroit.

Mr. and Mrs. Dennis Goll and family entertained Mr. and Mrs. Wilson Sawyer at a birthday anniversary dinner Friday night. Gifts were presented to Mr. Sawyer and a social evening was enjoyed.

Monday night Mr. and Mrs. Wilson Sawyer entertained at a steak cook-out Mr. and Mrs. Tom Rothass of Cleveland, O., Mr. and Mrs. Rolland Reister of Adrian and daughter, Mrs. James A. Miller, of Manchester.

Auto Kills Pony

BRITTON — An automobile, driven by Bill Tuberville, 12370 Preston Rd., Britton, hit and killed a pony that had wandered away, at 3 a.m., Tuesday on Britton Hwy.

The driver was not injured, but extensive damage was incurred by the '64 Chevy.

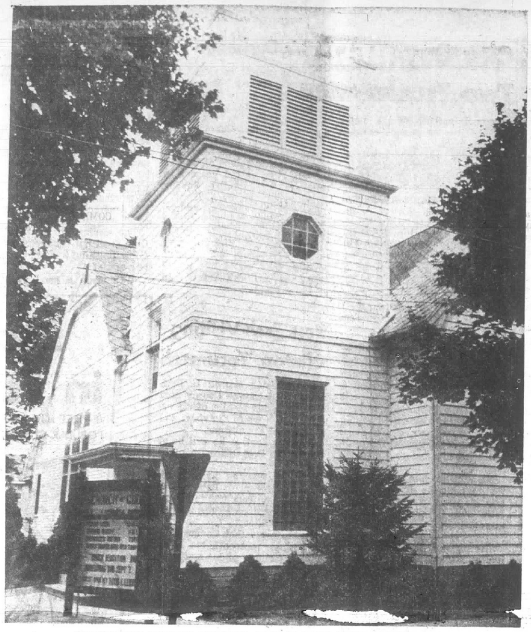

DEDICATING CHURCH SUNDAY ALONG WITH 18TH ANNIVERSARY.

Police Blotter

Terry Lee Card, Mt. Clemens, speeding, $18.
Sharon Ann Williams, Tecumseh, speeding, $23.
Lorraine L. Harper, Adrian, speeding, $23.
Harry T. Teets, Tecumseh, speeding, $18.
Michael D. Withrow, Tecumseh, speeding, $23.
Frank Geigler, Adrian, speeding, $23.
George Henry Rothfuss, Brooklyn, defective equipment, $13.
Jim Howard Putman, Tecumseh, speeding, $18.
Larry David Saunders, Tecumseh, speeding, $18.
Mary Jane Sparks, Clinton, speeding, $23.
Richard A. Chessor, Tecumseh, speeding, $18.
David L. Waters, Clinton, no proof of insurance, $14.
Norma K. Lapham, Tecumseh, speeding, $22.
William Lawrence Kiser, Tecumseh, speeding, $22.
William Gates Caulkins, Tecumseh, speeding, $18.
Terry Ann Powell, Tecumseh, disobeyed traffic signal, $16.
Richard D. Fordan, Clinton, violation of basic speed law, $16.
Francis Graydon Mills, Belleville, speeding, $23.
Patricia Alayne Seay, Tecumseh, speeding, $23.
Lawrence George Reoc[illegible] Brooklyn, speeding, $23.
Lawrence N. Dushane, Adr[illegible] speeding, $18.
Ronald Leroy Jedele, Clin[illegible] excessive noise, $13.
Jack Hicks, Tecumseh, sp[illegible]ing, $18.

Arnold Sayler at Bank Session

MADISON, WIS. — Arnold D. Sayler, United Savings Bank of Tecumseh, was among 1,345 student bankers from 37 states, Puerto Rico, Argentina, Nigeria and Central America who have just completed the annual two-week residence session of the Graduate School of Banking at the University of Wisconsin in Madison.

INCOME TAX FRANCHISE AVAILABLE

H & R Block is looking for a responsible individual capable o[illegible] operating a volume tax business. Prior tax knowledge, while helpful, is not necessary. The Block franchise is compatible with most other service-oriented businesses. We furnish:

● TRAINING ● SUPPLIES ● ADVERTISING

H&R BLOCK

America's Largest Tax Service with Over 4,000 offices

TO: H & R BLOCK 2582 Monroe Street, Toledo, Ohio 43620 Phone: 419 242-7451

Please send me your brochure outlining the H & R Block Franchise Program. I understand there is no obligation on my part.

Name.....
Address.....
City, State/Zip Code.....
Telephone No.....

CLIP AND MAIL TODAY

POTPOURRI

DAINTY ITALIAN HANDMADES

(Paperweights, bookends, dolls, vases, ashtrays, candy dishes)

Sluyter's
Phone 423-3106

EXCEPTIONAL GIFTS & LAMPS

SPEED QUEEN
THE DRYER WITH THE
Silver Lining

Coupon

SAVE $20 MORE on SPEED QUEEN ELECTRIC DRYER

IF YOU ARE ON CONSUMERS POWER LINE

OFFER EXPIRES SEPT. 28th

BRING IN THIS COUPON FOR $20 SAVINGS

GAMBLES

your MICHIGAN BANKARD welcome here

Don Martin & Son — —Owners

Combine Services

The Church of God, located on the corner of S. Van Buren and W. Pottawatamie Sts., is having a combined dedication and 18th anniversary homecoming service Sunday at 2 p.m.

The church and parsonage were recently purchased from the Tecumseh Friends.

The dedication speaker will be the Rev. David L. Lemons, who presently is the state overseer of the Churches of God in North Carolina and a member of the Council of Twelve, the highest council in the church.

The Rev. Lemons has also served as state overseer of five other states as well as the development director of Lee College, Cleveland, Tenn.

Also featured will be the Monroe Church of God Choir and Agness Jones, the blind gospel singer from Harlan, Ky.

Mrs. Betty Newcomb of Willow Run will be the organist.

Our Readers Write

TO THE EDITOR:

On Monday, August 18, 1969, I attended the Council meeting for the purpose of learning more about the city of Tecumseh. The big decision (against expansion by the Tecumseh Corrugated Box Co.) although appalling to me, was not what disturbed me the most.

What galled me, was the open contempt by Council of you and me and of the future of this town. Clinton had to float a bond issue to induce Budd Wheel to expand there.

In Tecumseh we have a unique way of attracting expansion, or new businesses, we tell them to get out. If image was a concern at that meeting, I wonder what kind of image their contemptuous actions created?

Since election time is a long way off, and a recall campaign is something I read about in Detroit newspapers, what does a concerned citizen of Tecumseh do to convince our Council to act with common sense and for the well being of all of us? Your newspaper tried and so did several people at the council meeting, including Bill Holmes, but all to no avail.

I guess the only alternative is the next council election, but it's a long time to wait, and people have short memories.

Sincerely,
Lawrence K. Bilkie
1016 Red Mill

TIPTON NOTES

Mrs. Earl Knickerbocker, 6071 Pawson Rd., Tipton, who became ill suddenly three weeks ago, remains in critical condition at Herrick Memorial Hospital.

Woolworth
the fun place to shop... 90th ANNIVERSARY
District Manager's SALE

SHOP FOR THESE VALUES AND MORE THROUGH THE STORE!

Fast-dry, dripless
LATEX PAINT
$2.47
Reg. $2.99 gal.
Our own washable paint in white and ten decorators colors. Easy to apply. Soap-water clean up.

12" ballerina
LAMP SHADES
88¢ Reg. $1.27
Graceful ballerinas in wipe-clean acetate. Assorted trims and pretty pastels. Great buys!

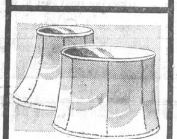

Washable
LAMP SHADES
$2.27 and $2.97
Reg. $2.89 to $3.89
Assorted sizes, styles including 10-16" drums, 12" bell nite. Fully sewn, taffeta lined.

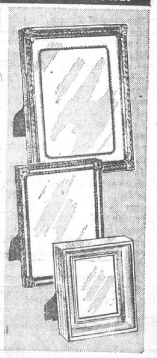

For favorite photos
PHOTO FRAMES
$1.47
Reg. $1.53 to $2.63
Many styles and sizes to choose from...3¼ to 11¼ inches. Gold or silver color finishes.

2 for $1
59¢ each
16 exciting ways to beautify yourself...everything for eyes, lips, complexion, and nails. With every $1 purchase, get a bonus Eyebrow pencil.

VALUABLE COUPON
RIGHT GUARD
57¢
WITH THIS COUPON
5 oz. size
Coupon good through Sept. 4 to 10, 1969
Woolworth

VALUABLE COUPON
ADORN HAIR SPRAY
$1.57
WITH THIS COUPON
13.7 oz. size
Coupon good through Sept. 4 to 10, 1969
Woolworth

VALUABLE COUPON
WOOLWORTH BATH SOAP
29¢
pkg. of 3 bars
WITH THIS COUPON
Coupon good through Sept. 4 to 10, 1969
Woolworth

Available In Most Stores

SATISFACTION GUARANTEED-REPLACEMENT OR MONEY REFUNDED

Woolworth
the fun place to shop... 90th ANNIVERSARY
MUSIC FAIR

USE OUR EASY LAY AWAY PLAN NO CHARGE

Woolworth's-Headquarters for all types and sizes of Transistor Radio Batteries

Top artists...
45-RPM GOLDEN HITS
3 for $1
They're all here! Famous labels...favorite recording stars...greatest hits. Hurry in for yours!

All transistor...
AM RADIO/PHONO
$25.99
Portable plays LP's and 45's with true fidelity, on batteries or electricity. Two-tone case.

Solid state...
CLOCK RADIO
$19.99
Quality AM-FM table radio with Telechron clock for top dependability. UL approved.

15 Transistor, FM/AM
PORTABLE RADIO
$19.88
Use as a portable for outdoors or on AC/DC current at home. Telescoping antenna. Top buy!

12 Solid state...
AM RADIO
$5.99
Small (2⅞" long, 1¾" wide, 4⅜" high) but with a big sound. Sturdy plastic case.

AVAILABLE IN MOST STORES

SATISFACTION GUARANTEED-REPLACEMENT OR MONEY REFUNDED

LENAWEE Auto Theatre
ADRIAN, MICHIGAN
M-52, 3 MILES NORTH OF ADRIAN, MICH.

NOW THRU TUES. — World Premiere Throughout Mich.

G—For GENERAL AUDIENCES
Shown at 7:45 and 11:20 Nightly

MAN HAS CONQUERED THE MOON WITH THE EPIC APOLLO 11 FLIGHT! NOW TAKE ANOTHER MOMENTOUS JOURNEY!

"JOURNEY TO THE FAR SIDE OF THE SUN"

A UNIVERSAL PICTURES LTD. PICTURE
TECHNICOLOR®

PLUS . . . AT 9:45 (ONLY) NIGHTLY

"DRACULA HAS RISEN FROM THE GRAVE"

TECHNICOLOR® FROM WARNER BROS.-SEVEN ARTS

FALL SCHEDULE: 1 HOUR OF FIRST FEATURE REPEATED SUNDAY THRU THURSDAY — ENTIRE FIRST FEATURE REPEATED FRIDAY AND SATURDAY ONLY.

BOX OFFICE OPENS AT 6:45 P.M.

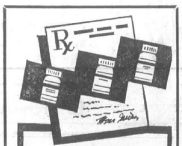

The RIGHT Combination

What should a prescription service deliver to you? Professional skill and quality drugs — plus promptness and personal interest in helping you get well. This combination of basic quality, skill and service is in every prescription we fill — and you get it at reasonable cost.

HOLMES PRESCRIPTION PHAMACY
FREE DELIVERY

USE LOW COST CLASSIFIED ADS TRIED TESTED PROVEN

For Sale

DOUBLE BED with book shelf headboard, mattress and box springs, good condition, reasonable. Ph. 423-2354. 9-4c

TO SETTLE ESTATE: 100 acres, all tillable, well-tiled and level. Comparatively new 8-room house with 4 bedrooms and full basement. Well kept outbuildings. Located in Ogden Twp., Lenawee County. Contact Kenneth Sell, Morenci, 313-458-2513 after 5 p.m. for appointment. 9-4—18p

GERT'S a gay girl — ready for a whirl after cleaning carpets with Blue Lustre. Rent electric shampooer, $1. Gambles. 9-4c

NEW 4-BEDROOM, 2-bath, 2-car garage, tri-level. Immediate occupancy. Financing available. 2½ miles south of M-50 on scenic Ridge Hwy. Call Ypsilanti HU 3-0803. 9-4—18c

HALE HAVEN PEACHES — apples, plums, sweet onions, and other farm produce. German Orchard, Roger Hwy. and Holloway Rd. Ph. 423-4779 or 423-4781. 9-4c

GARAGE SALE — Sat., Sept. 6, miscellaneous house and garden items including studio couch, vacuum, books, power mower [illegible] Kathy Dr., Clinton, across from State Police Post. 9-4c

For Sale

10 STEERS AND HEIFERS; 400-lb. Hereford-Angus cross. 5590 N. Raisin Center Hwy. 9-4—18p

14-FT. SPEED BOAT. Reasonable and best offer. 408 E. Kilbuck, 423-4490. 9-4p

RUMMAGE SALE — Used Clothing, furniture and miscellaneous items — 704 Ternes Rd., Thursday, Friday and Saturday. All items priced to sell. 9-4tfp

SUMMER SALE! Grower's clearance of evergreens and shade trees. Michigan hardy. Highest quality. We dig or you dig and save more. Mason's Nursery, 8794 Monroe St. & Macon Rd., ¼ mile south of cemetery, Saline. HA 9-5034. 9-4tfc

PATIO SALE — Sept. 12 and 13 at 11955 Macon Rd., in Macon. Living room furniture, electric range, electric appliances, carpenter and garden tools, antiques, clothing, air mattress, Coleman stove and lantern, misc. items. 9-4, 11p

1965 HONDA 350, runs good. May be seen at 2176 E. Valley Rd., or call 263-6439. 9-4—18p

MOTORCYCLES — Yamaha Sales & Service. Parts and repairs on all popular makes. Dexter's Motors, 3804 S. Main, Adrian. 8 a.m. to 5 p.m. 8-14—10-2c

For Sale

GARAGE SALE — 606 Cairns, Sept. 5 and 6, Sept. 12 and 13; Fridays, 6 to 9; Saturdays, 9 to 9. Clothing, sizes 10 thru 16½. Misc. items. 9-4,11c

APARTMENT size electric stove, 4 burners and oven, $10. May be seen at 403 W. Pottawatamie St. 9-4tfc

1959 CHEVROLET pickup truck. Good motor and tires, fair body. Call 423-3346 after 4 p.m. 8-21—9-4p

NEW four-bedroom, two-bath, two-car garage, tri-level. Immediate occupancy. Financing available. 2½ miles south of M-50 on scenic Ridge Hwy. Call Ypsilanti HU 3-0803. 8-21—9-4c

1968 MUSTANG — Very good condition. Must sell, owner ill. 529-3598, Dundee. 8-21—9-4c

SWEET CORN, tomatoes, squash, other garden produce. 9941 Nortley Hwy., Tipton. 431-2503. 8-28—10-2p

REMOVE excess body fluid with FLUIDEX Tablets, only $1.49 at Ken-Ray Pharmacy. 8-28—10-16p

NERVOUS? Can't sleep? Try "SLEEPERS". Satisfaction guaranteed or money back. Only 98c. Ken-Ray Pharmacy. 8-28, 9-2p

MONUMENTS, MARKERS. Display at 244 S. Main St., Onsted. Phone 467-2232. 8-28tfc

STEREO TAPE cartridges, 4 and 8 track. Sell or trade. Gambles, Tecumseh. 2-6tfc

1968 MUSTANG fastback. Four speed. Low mileage. Can be seen at 8988 Tipton Hwy. 431-2095. 8-28—9-11c

PARTS FOR CARS, TRUCKS AND TRACTORS.
SHOP SERVICE TOOLS.
GILBERT'S AUTOMOTIVE SUPPLY
Clinton, Mich. 456-4196

AKC Registered black toy Poodle pups. 8 weeks old. Have first puppy shots. Call Brooklyn 592-6840 or see at 1703 Brooklyn Rd., Wamplers Lake. 8-28—9-11c

For Sale

FOOTBALL SHOES, Size 11½. Call 423-4167. 8-28—9-11p

PEAT HUMUS TOP SOIL MIX. 5-yd. load delivered, $15. Also fill dirt. 423-4818. N. Sedelbauer. 8-7tfc

HOOVER upright vacuum sweeper, $59.95. We carry parts and provide service on all Hoover sweepers. Gambles, Tecumseh. J1 tfc

ART SUPPLIES — At Decorating Center, downtown Tecumseh. 10% off to art students. J14tfc

THREE BEDROOM ranch, finished recreation room in basement. Close to schools Call 423-4757 for appointment. 8-28—9-11c

Wanted

BABY SITTER to come into my home. Care for 3-months-old baby 8 to 4, 5 days a week. Mrs. Wm. Reyner, Clinton 456-4889. 8-28—9-11c

BABY SITTER for second shift in my home. Call 423-4127. 8-21—9-4c

NOON SUPERVISORS at Ridgeway School. Apply Board of Ed[illegible]. Phone 423-2167. 8-28—9-11c

WAITRESS and night kitchen help at Harvey's Grill. Laundress three days a week. Apply in person. Harveys Motel. 8-21—9-4p

RELIABLE household help, 2:30 to 5:30 Monday through Friday. $1.50 per hour. Must like babies and must provide own transportation. 423-4131 8-28, 9-4c

SALES CLERK — Some experience desirable. Write Box 52, % The Herald. 8-28tfc

PART-TIME male help, mechanically inclined, for deliveries, from 7:30 to 12:30 daily. Write Box 53, % The Herald. 9-4—18c

COTTAGE PARENTS — Starr Commonwealth for Boys, one of Michigan's largest private schools for problem and delinquent boys has immediate openings for couples aged 40 to 60 to act as cottage parents. No experience is necessary but applicants should be unencumbered and enthusiastic about the challenge of working with youth, 5-day, live-in week. $7200 - $9,000, maintenance, free Blue Cross - Blue Shield, life and retirement insurance. Write Personnel, Starr Commonwealth, Albion, Michigan 49224. 8-28, 9-4c

BABY SITTER — 3 or 4 day week in Coachlite Village. Ph. 423-7962. 9-4c

Wanted

ROUTE SALESMAN — Frozen food. Black River Dairy Products, Inc., a leading manufacturer of frozen pizza in the Midwest, is seeking a routeman for the Ann Arbor area. Route experience desired, but not essential if you can sell. You will be trained either on-the-job or with company trainers. Continued training and supervision under a District Supervisor. We prefer a high school graduate, over 21, with a good driving record. Route customers include grocery and institutional accounts. This balanced customer distribution assures you a steady and growing business. A small truck is provided that remains with you. Company fringe benefits. Incentive bonus program for strong income potential. Only those interested in a growing company should apply. See Mr. Don Peterson at the Holiday Inn-East, 3750 Washtenaw, Ann Arbor, Tuesday nite, Sept. 9th, 6-9:30 p.m., or write Box 883, Eau Claire, Wis., 54701. 9-4c

MATURE WOMAN to clean house and be companion to teen-age boy five days a week, hours 3 to 5 p.m. Must have own transportation. More hours possible. Ph. 423-4772. 8-21—9-4p

HIT RECORDS from the '30's and early '60's. Call 423-7949. 9-4—18c

SOMEONE to prepare 2 or 3 light meals a day for diabetic couple in the Shady Lane - [illegible] area. Call 423-7228. 8-28—9-11c

TO RENT — Three-bedroom [illegible] Tecumseh School District. Professional man. References. Call 423-2520. 8-28—9-11c

For Rent

ROOM — With home privileges for employed woman in lovely lakeside home. Garage available 467-7922. 8-28—9-11c

FURNISHED COTTAGE — Evans Lake. Ph. Ann Arbor. 971-1133. 9-4—18p

SLEEPING ROOM at 310 River St., Clinton. 456-4780. 9-4c

EFFICIENCY apartments at the four corners in Clinton. Phone 456-6618. 9-4—18c

APARTMENT for rent — Six rooms and bath, stove refrigerator, carpetin, curtains and drapes, air conditioning. Adults only. $90 month. P. O. Box 428 or call 423-8265 after 6 p.m. 9-4—18c

SLEEPING ROOM for gentleman. 206 S. Democrat St., or phone 423-3624. 9-4—18c

Lost & Found

FOR PETS lost or found, contact Pet Watchers, Ph. 423-7228. 2-22tfc

Services

DO YOU have a drinking problem? Write Alcoholics Anonymous, Box A, % The Tecumseh Herald, or call 423-4146 or 423-3809. 10-6tfc

PROFESSIONAL CLEANING
Carpets - Furniture - Walls
Floors
SERVICEMASTER
Tecumseh Phone 423-3690 or 784-0248
8-31tfc

COMPLETE ROOFING, siding and eaves troughing service. Satisfaction guaranteed. WATSON BROS. ROOFING CO., 308 E. KILBUCK, TECUMSEH, MICHIGAN. Ph. 423-3420 or 423-2533. 1-19tfc

HEATING IS OUR BUSINESS—Not a sideline. E & B Heating. 423-4567. 11-21tfc

LAWN MOWER sales and services, authorized sales and service for Bolens, Jacobsen, Yardman and Lawn Boy and Parker Sweepers, Briggs & Stratton, Tecumseh Lauson, Kohler and Wisconsin engines. 112 E. Adrian St., Blissfield. Phone 486-3104. Open evenings until 8 except Saturday. 6-12tfc

SIDING AND REMODELING — since 1938. Alcoa Aluminum siding and trims. First class workmanship. 24-hour service. William Davis, 824 Stimson St., Ann Arbor, 313-663-6635. 7-3—9-25c

WE ARE OPEN Saturdays now. The Tecumseh Office Supply. 9-4—18c

RETIRED COUPLE would [illegible] work cleaning offices after 5 and evenings in the Tecumseh area. Box 50, % The Herald. [illegible]

RUBBER STAMPS made to order. Tecumseh Herald. 11-9tfc.

Used Cars & Pickups
Aluminum Boats & Trailers
T. J. WAGNER SALES
Tecumseh

YOU'RE No. 1
You'll like the way we do things—just to please YOU!
HOLMES
PRESCRIPTION PHAMACY
FREE DELIVERY

Card of Thanks

I wish to express my thanks to everyone who was so kind to me and my family while I was in Herrick Hospital. Special thanks to Drs. Helzerman, Cook, Phelan and all the nurses and aides for their good care, to Rev. Hannevik for his visits, for the beautiful flowers and cards for the Chieftain Club, Maconettes Extension, neighbors, friends and relatives, and for the food and kindnesses since I have been home.
Mrs. Lavern Weyher. 9-4c

We wish to express our heartfelt thanks and appreciation to our relatives and friends for the many expressions of sympathy, prayers, floral offerings and memorials, at the time of the death of our dear wife, mother and grandmother.
Mr. Carl E. Johnson
Mr. and Mrs. Marvin Thoreson,
Mr. and Mrs. Lawrence Ash and Larry. 9-4p

Notices

CAR WASH CLEAN $1. "Mr. Scrub" Ruhl's Citgo, 1104 W. Chicago, Tecumseh, Mich. 423-8958. 8-21tfc

PLEASE TELL Mrs. Robert Winder, Clinton, to pick up her free bouquet at Kukini Flowers, Clinton. 9-4p

LEFTIST professors still downgrade America to our college youth. John Birch Society. 8-28—9-11p

SCOTT'S ANTIQUES — 202 Division. Phone 456-4460. Open May-Oct., Tues., Wed., Thurs., other days by appointment or chance. General line antiques.

JACK PINE BLDG. was FORMERLY the location of the WAYSIDE BEAUTY SHOP. RUTH GOVE, owner-operator, moved the SHOP HOME on Eccles Rd. Phone 456-4260 (Gordon Gove in directory). 9-4—10-9c

---

August End-of-Month
Clearance Sale
Late Model Used Cars

CLEARING THE DECK FOR 1970 MODEL CAR TRADE-INS

1969 Ford Galaxie 500 4-Door, V8, Automatic Power Steering $2,595

1969 Mercury Monterey 4-Dr. Sedan, Demonstrator. List Price $4,000. Our Sale Price $2,995

1969 Ford Country Sedan Station Wagon, Demo. List Price $4,160. Our Sale Price $3,395

1969 Ford XL 2-Dr. Hardtop. Beautiful Midnight Blue, Fully Equipped Demonstrator. List Price $3,876. Our Price $3,195

1969 Mercury Montego MX 4-Dr. Sedan, 6-way Power Seat., P.S., P.B., Fully Equipped, Gold Color. List Price $3,763. Our Sale Price $2,795

1969 Fairlane Talagada 2-Dr. Fastback. 429 Engine — and A Beautiful Buy For $2,895

1968 LTD 4-Door Hardtop. Black with Full Power and Air Conditioning — Only $2,695

1968 LTD 2-Door Hardtop with Full Power and Air Conditioning. Sharp Gold Color — Only $2,695

1968 Ford Galaxie 500 4-Door, Silver Blue — Only $2,195

1968 Fairlane 500 2-Door Hardtop, Silver Blue and 7,000 Actual Miles — Only $2,295

1968 Fairlane 500 2D-oor Hardtop Fastback, Royal Maroon. Only $2,195

1968 Mustang Convertible, Beautiful Dark Green $2,195

(2) 1968 Shelby Convertibles, White and 1 Dark Green — Your Choice — Bargain Priced $3,595

1968 Pontiac Firebird 2-Door Hardtop — Now Only $2,395

1968 Dodge Charger 2-Door Hardtop — Now Only $2,395

1967 Cougar 2-Door Hardtop, Air Conditioning and A Pretty Lime Green $1,995

1967 Cougar 2-Door Hardtop. Red Color and Only $1,995

1967 Thunderbird 2-Door Hardtop, Silver Blue and Like New. 25,000 Actual Miles and Under Warranty $2,795

1967 Mustang 2-Plus-2 Fastback, P.S., P.B., Automatic, Plus Stereo Tape — Now Only $1,795

1969 F100 Ford Pickup. Demonstrator—Save—Only $1,995

1968 F100 Ford Pickup. Now Yours for Only $1,795

MANY OTHER USED CARS TO CHOOSE FROM IN OUR AUGUST CLEARANCE SALE AT BARGAIN PRICES.

42 NEW 1969 FORDS & MERCURYS
9 NEW FORD PICKUPS

HURRY WHILE THEY LAST — BEAT THE PRICE INCREASE

George Underwood
FORDLAND
TECUMSEH RD. PH. 456-4151 CLINTON

FOR SALE

Ranch type home, studio ceilings, fully carpeted, 3-bedroom, 1½ baths, lavatory in full basement, den, screened porch, two fireplaces, fenced yard, 2-car garage, on two large lots on quiet street. $38,000.

Phone 423-7228 for appointment.

WANTED — General Plant Help

Excellent opportunity for an individual who is ambitious and wants to advance. We have several openings. Offering excellent fringe benefits, good wages, paid insurance, and no lay-offs.

Call or write Dundee Cement Co.
P. O. Box 317, Dundee, Mich. 48131
Phone Dundee 529-2411
"An equal opportunity employer"

1969 Rambler
Final Clearance

9 Cars Left
To Be Sold At
Dealer's Cost

BUY A '69 WITH ALL THE EXTRAS AT LESS THAN A STRIPPED DOWN 1970 MODEL.

5-YEAR/50,000-MILE WARRANTY

LES DALLAS
DODGE - RAMBLER
W. CHICAGO BLVD., TECUMSEH OPEN EVENINGS

EARN $25

Commission Per Evening Plus Top Value Gifts, with **"SANDRA PARTIES"** Demonstrate Toys & Gifts.

Company Delivers and Collects. Hostess Credit to 25% paid by the Company —Free Training. Call Tecumseh 423-3936 or write 7207 E. 6-mile, Detroit, Mich.

LIKE NEW USED CARS

'69 Buick Electra 225 factory official car with air, 4,000 miles.
'68 Mercury 2-dr. hardtop
'68 Pontiac Catalina 2-dr. hardtop
'68 Pontiac Catalina 2-dr. hardtop, vinyl roof
'68 Firebird
'67 Buick Electra 225
'66 Buick LeSabre — Air
'66 Chevy pick-up
'65 Fairlane 2-dr. hardtop
'65 Pontiac Bonneville Convertible
'65 Barracuda
'62 Chevy Wagon
'62 Chevy 4-dr.

LONG
Motor Sales
201 N. Evans St.
Phone 423-4460

1969 Dodge
Final Clearance

11 Cars Left
To Be Sold At
Dealer's Cost

BUY A '69 WITH ALL THE EXTRAS AT LESS THAN A STRIPPED DOWN 1970 MODEL!

5-YEAR/50,000-MILE WARRANTY

LES DALLAS
DODGE - RAMBLER
W. CHICAGO BLVD., TECUMSEH OPEN EVENINGS

Sell with Tecumseh Herald Advertising

WHILE THEY LAST!!

New 1969
Full Size Buicks & Chevys
Will Be Sold At
Dealer's Invoice
Plus A Small $25 Service Fee

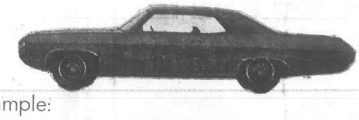

Example:
THIS NEW 1969 IMPALA 2-DOOR WITH FACTORY EQUIPMENT PLUS VINYL ROOF AND FIBERGLASS BELTED WHITE SIDEWALL TIRES.

Sale Price **$2,442.43**

Still A Good Selection of Buicks and Chevys — So Hurry!!

SCHNEIDER
CHEVROLET—BUICK, INC.
1111 W. CHICAGO, TECUMSEH PHONE 423-2840

AREA OBITUARIES

● GEORGE EVERETT

Services were held Tuesday at the Proctor Funeral Home for George D. Everett, 79, 6003 Billmyer Rd., who died at 3:25 a.m., Saturday, at Herrick Memorial Hospital.

He had been a patient since suffering a stroke Aug. 17.

He was born in Plymouth, Aug. 12, 1890, and spent his early life in the Plymouth area.

In 1929 he came to Tecumseh and was a farmer and contractor.

He married Blanche Mineheart of Plymouth in 1912. She survives.

He was a member of the Masonic order and the Tecumseh Grange.

Besides his wife, he is survived by two daughters, Mrs. Arthur (Myldred) Eaton, 5695 E. Monroe Rd., and Mrs. Donald (Norma Jean) Parrett of Jackson; eight grandchildren, nine great-grandchildren; a sister, Mrs. Harold (Genevieve) Wilson, and a brother, Mathew Everett, both of Plymouth.

Burial was in Brookside Cemetery. The Rev. Blair Bashore officiated and a Masonic service was held Monday evening at the funeral home.

Westward Ho!

The Tecumseh Products employees picnic will be held Saturday, Sept. 6, at Frontier City. Activities will begin at 10 a.m. and continue until 6 p.m.

There will be a stage show at 3 p.m. and all employees and retirees are invited to participate in the free rides, ice cream, pop and cotton candy.

Football Schedules

1969 TECUMSEH FOOTBALL SCHEDULE

September	12	Hillsdale—Here
September	19	Airport—There
September	26	Flat Rock—There
October	3	Monroe Jefferson (Homecoming)—Here
October	10	Grosse Ile—Here
October	17	Monroe Catholic Central—There
October	24	Blissfield—Here
October	31	Gibraltar Carlson—There
November	7	Adrian—Here

—o—

1969 JV FOOTBALL SCHEDULE

Saturday, September	13	Milan—There
Thursday, September	18	Airport—Here
Thursday, September	25	Flat Rock—Here
Saturday, October	4	Monroe Jefferson—There
Thursday, October	9	Grosse Ile—There
Thursday, October	16	Monroe Catholic Central—Here
Thursday, October	23	Blissfield—There
Thursday, October	30	Gibraltar Carlson—Here

—o—

1969 FROSH FOOTBALL

Saturday, September	13	Manchester JV—Here
Thursday, September	18	Willow Run—There
Wednesday, September	24	Adrian—Here
Wednesday, October	1	Ypsi West—There
Wednesday, October	8	Bedford West—There
Wednesday, October	15	Monroe Cath. Central—Here
Wednesday, October	22	Blissfield—Here
Wednesday, October	29	Chelsea—There

POLICE REPORT

Activity report for the month of August, 1969, submitted to Council Tuesday night by Chief Murell Clark, is:

ACCIDENTS—
Personal injury — 12.
Property damage — 17.
Fatal — 1.
One-car — 10.
Two-car — 13.
Three-car — 1.
Number of vehicles — 37.
Accident arrests — 7.
Total injured — 13.
Other accidents — 2.
Speeding — 70.
Reckless driving — 3.
Drunk driving — 1.
Drunks — 3.

ARRESTS—
Traffic — 140.
Criminal — 14.
Juvenile — 9.
Complaints — 109.
Warning tickets — 50.
Assists — 27.
People printed — 9.
Family complaints — 4.
Dog bites — 2.
Narcotics — 2.
Malicious destruction — 7.
Bad checks — 2.
Operators' license change—38.
Larceny complaints — 19.
Breaking and entering — 2.
Fire calls — 7.
Gun permits — 3.
Assaults — 2.
Guns registered — 12.
Stolen bikes — 4.
Property recovered — $130.00.
Blockade point hours — 9.
Hours in court — 5.
Miles on complaints and traffic — 8,073.

REVENUE—

Meter fines	$ 40.00
Accident copies	8.00
Parking summons	48.00
Meter collection	1032.00
Total	$2128.00

Troop 23 Walks Mackinac Bridge

BRITTON — Twenty-three Boy Scouts of Britton Troop 23 spent the Labor Day weekend on a camp-out at the Mackinac camp ground at Mackinaw City. On Labor Day they walked the Mackinac Bridge. The boys were Greg Dunbar, Jaff and Joe Geigler, Tom Gubbe, Larry Hall, Mike and Terry Hintz, David and Gary Judkins, John Lorenz, Don Korican, Ray McElroy, James, Richard and Doug Rayborn, James Reeck, Dale Seegert, Bruce Sommers, Jim Studnick, Jim Bennett, Ralph Vallie, Mike Taylor and Ron Tuberville.

Adults who accompanied them were Scoutmaster Neal Judkins, Thomas Judkins and Carl Gubbe. Joining them on the bridge walk and the camp-out were Mrs. Neal Judkins and Allison, Joyce Loomis, Mrs. Thomas Judkins, Jean Judkins, Mr. and Mrs. Wayne Dunbar and Lisa, Wm. Cundiff, Mr. and Mrs. Eldon Reeck and Don, Mr. and Mrs. Marvin Rayburn, Mr. and Mrs. Charles Seegert.

Joining them on Monday for the walk was Mr. and Mrs. James Shiels, Dennis and Doug, and Mr. and Mrs. Wilmer Lorenz and Nancy and Dawn Jackson of Jasper.

Methodist Rally Day Is Sunday

CLINTON — The United Methodist Church will have a Rally Day program and promotion at 9:45 a.m., Sunday, in the sanctuary, with Vivian Powell in charge, and the entire congregation may attend.

The Rev. Dean Parker announced that the fall and winter time schedule will begin now, with Sunday School at 9:45 a.m. and worship service at 11 a.m.

Gordon M. Williams was among 139 students to receive awards at Michigan Technological University during summer commencement exercises Friday. He is the son of Mr. and Mrs. Albert Williams, 111 S. Maumee St., who attended the ceremonies. Gordon's degree of bachelor of science was in electrical engineering. He has accepted a position with IBM in Green Bay, Wis., and will take 12 weeks training in Cincinnati, O., before moving to Green Bay. Mrs. Williams, the former Peggy Johnson, has been employed in the Michigan Tech Library while her husband had been a student there.

Holstein Breeders Hear Field Man Monday Evening

Howard Hansen, field man from the Holstein Breeders Association, will be at a meeting Monday, Sept. 8, of Holstein breeders in Lenawee County and any interested persons.

All are invited to attend the pre-classification meeting at 7:30 p.m. at the Larry Patrick residence, five miles north of Hudson on US-127 to Church Rd., west three and one-half miles to Oaks Rd., turn north three quarters of a mile.

This is the opportunity to become more familiar with the trends of the holstein breed.

1969 Fall Rally

The 1969 Fall Rally for Extension Study Groups will be held Wednesday, Sept. 10, at the Methodist Church in Adrian.

The morning session will be held from 9:45 until noon when members, officers and leaders may pick up their material for the coming year. A program will begin at 9:30 a.m.

—o—

HERALD ADS PAY OFF!

Building Supplies Fuel

CEMENT ● MORTAR
BRICK ● BLOCKS ● STEEL
CEMENT MIX ● MORTAR MIX
WATER SOFTENER SALT — ROCK SALT
DOW FLAKE (Calcium Chloride)
BAGGED FIREPLACE BRIQUETS

Hayden Fuel & Supply Company
Phone 423-2930 Tecumseh, Michigan

WALLPAPER — THOUSANDS OF COLORS, PATTERNS, [illegible]
WINDOW SHADES — CUSTOM CUT FOR ANY WINDOW
[illegible] DISCOUNT — EVERY COLOR, ALL PAINT SUPPLIES.
Hite Hardware Downtown Tecumseh - 423-2870

SEPTEMBER - OCTOBER WEEK DAY SPECIALS
9 Holes — $1.25 18 Holes — $2.50
Saturdays, Sundays, Holidays
9 Holes — $1.50 18 Holes — $2.75
RAISIN VALLEY GOLF CLUB
LUNCH SERVED DAILY
SOFT DRINKS — BEER — WINE
PHONE 423-2050 — JUST SOUTH OF TECUMSEH
OFF RAISIN CENTER HWY. ON COMFORT RD.

Last Friday Race
(NOT LAST OF THE SEASON)
SEPT. 5
LOTS OF HOT AUTOS WILL BE TUNING UP FOR THE SEASON CHAMPIONSHIP
SEPT. 14
—AT—
Manchester Speedway
Time Trials at 7 Racing at 8:30
2½ Miles South of Manchester or 4½ Miles Northeast of Irish Hills.
RAIN DATE: SUNDAY NIGHT, ONE HOUR EARLIER

WHICH ONE IS DIETETIC ?

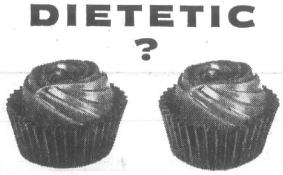

They look alike. Taste alike too. But one is our regular chocolate. The other is dietetic. We challenge you to tell the difference.

Barton's has discovered the secret of making dietetic candies that taste like the finest chocolates. No sugar added. No salt added. All made with our superb Swiss chocolate.

Dietetic Chocolate Miniatures; TV Munch; Coffee Beans; Miniature Cookies; Petits Fours. And lots more. Who says dietetic candies and pastries can't be delicious?

BARTON'S Bonbonnière NEW YORK • ENGLAND • SWITZERLAND

Ⓤ THE NAME BARTON'S IS YOUR GUARANTEE IT'S KOSHER

HOLMES PRESCRIPTION PHARMACY FREE DELIVERY

TANtalizers
Come choose your favorite tanner and take your place in the sun.
HOLMES PRESCRIPTION PHAMACY FREE DELIVERY

WE ARE PLEASED TO ANNOUNCE THAT
Otto Bilkey
IS NOW AFFILIATED WITH
CARROLL & PENNY MOTORS, INC.
See Otto for Information On A Fine New or Used Car.
Carroll & Penny Motors, Inc.
VOLKSWAGEN IN ADRIAN
4572 W. US-223, Adrian Phone 265-2151

PONTIACS Full Size
UNDERWOOD
CHEVIES Full Size
NEW CAR 20% DISCOUNT
BONANZA SALE

Dick Wright Says, "We have the largest Camaro Stock Ready To Go-Go-Go."

Lamar Cheever Says STOP & SHOP USED OR NEW . . . We're Open 'til 9 p.m.

Yes! Just $1,995.00 New ½-Ton Pickup in Stock, says Gary Underwood
(Add 4% Tax — Discount Included)

UNDERWOOD Chevrolet - Pontiac Downtown Clinton
OR
BONANZA LOT Corner of US-12 & M-52 — West of Clinton
"Gateway to Michigan International Speedway"

Back to School in Famous Brands

Sta-Prest
SLACKS
BY LEVI, HAGGAR AND HUBBARD — IN ALL STYLES & SHADES

Perma-Prest
SPORT SHIRTS
BY ARROW, McGREGOR, PURITAN, DONEGAL & CAMPUS. BIG SELECTION.

SWEATERS
BY McGREGOR, ARROW, PURITAN, JANTZEN & CAMPUS. SELECTION IN SLIPOVERS AND CARDIGANS.

JACKETS
BY McGREGOR, PURITAN, GREEN BAY & OTHERS. BIG CHOICE OF STYLES, FABRICS, COLORS.

SHOES
BY FLORSHEIM, JARMAN, HUSH PUPPY AND BATES FLOATERS.

SOX
BY INTERWOVEN AND JERK.

●

QUALITY, FAMOUS BRAND CLOTHING FOR ALL BOYS.

●

Boys' Sizes 6-20
Regular, Slims, Huskies.
Lower Level

GREEN'S Men & Students Apparel

Jane L. McConnell Marries John Scibelli

Four maids in aqua sauki preceded Jane Lee McConnell to the altar of St. Mary's Chapel in Ann Arbor Saturday who became the bride of John Vincent Scibelli.

Gerald Munger, brother-in-law of the bride, escorted her down the aisle as nuptial music was played on the organ by Melvin Light.

The bride wore an empire gown of silk organza over taffeta with bodice of re-emproidered Alencon lace, styled with scooped neckline and short sleeves. The chapel train was edged with matching lace as was her floor length veil which was secured to a Juliet cap of lace and pearls.

She carried a colonial bouquet of pink roses and babys breath.

Parents of the couple are the bride's step-mother, Mrs. Harley H McConnell, 706 Wenonah St., and Mr. and Mrs. John Scibelli of Queens, N. Y.

Patricia Johnson of South Haven, college friend of the bride, was maid of honor and Jane Beasley, Susan Hoch, step-sister of the bride, and Joan Scibelli, sister of the groom, were the bride's attendants.

Each carried a colonial arrangement of pink carnations and babys breath.

Ardyth Schroeder made the gowns of the bride and her attendants.

Raymond Glowaky, of Erie, Pa., was best man and the ushers were Tom Pacansky, of Erie; Jeremy Burdett of Cambridge, England and Bob Fitzgerald of Queens, N. Y.

A buffet dinner for 90 guests was served at Inn America with Lou Ann Scarborough registering the guests and Connie Ferguson and Marsha Bale assisting with the gifts.

Two matching floral bouquets of pink carnations and chrysanthemums centered with pink tapers, centered the gift table.

Mrs. Howard Burns, aunt of the bride, of Brazil, Ind., and Mrs. Munger, sister of the bride, served the pink and white tiered wedding cake.

The bride is a physical thesapy major at the University of Michigan and her husband is studying for a PhD. in Chemistry there. They will live at 121 E. Hoover St., Ann Arbor.

The rehearsal dinner was given Friday evening by Mrs. Munger and Mrs. McConnell at the Munger residence.

MRS. JOHN VINCENT SCIBELLI

MRS. ROLAN DUANE KIRKENDALL

Sandra G. Richardson and Rolan D. Kirkendall Marry

Sandra Gale Richardson, daughter of Mr. and Mrs. Leon J. Richardson, 9233 Ford Hwy., and Rolan Duane Kirkendall, son of Mr. and Mrs. Frank A. Kirkendall of Adrian, were united in marriage Aug. 16 at the Adrian Bethany Assembly of God.

Mrs. Tim Collins was the soloist accompanied by Mrs. George Frye.

The bride wore a floor length gown of Angelican lace and silk organza with natural waist and matching train which fell from the shoulders.

Her elbow length veil was secured to organza petals trimmed with rhinestones and she carried a bouquet of pink and yellow roses.

Mrs. Daniel Kirkendall, sister-in-law of the groom, of Adrian, was matron of honor in a pink dotted organza floor length gown with pink silk bow at the waistline. She carried pink and yellow roses.

The bridesmaids, Mrs. Dennis Kirkendall, sister-in-law of the groom, also of Adrian, Wanda Richardson, sister of the bride, and Marjorie Richardson, cousin of the bride, of Ypsilanti, all wore yellow gowns styled as that of the matron of honor in yellow dotted organza.

All carried pink and yellow roses.

Daniel Kirkendall, brother of the groom, served as best man and the guests were seated by Dennis Kirkendall, brother of the groom, and Leon Richardson, the brother of the bride.

Lavonne Richardson and Dennis Richardson, brother and sister of the bride, were the flower girl and ring bearer.

A chocolate cake flanked by a miniature bride and groom, centered the bride's table at the reception at the Community Center.

Mrs. Richard Creech of Adrian, Sherry, Joyce and Susan Richardson, Kathy Barrett and Paula Filter assisted with serving the refreshments.

Both 1969 graduates, the bride from Tecumseh and the groom from Adrian, will live at 501½ W. Pottawatamie St.

The bride is employed at Faraday, Inc., and her husband at Ford Motor Co., Saline plant.

Kristine Kancavicus and Gerald Hale Wed

The traditional arch of sabers was presented on the steps of the Sacred Heart Church, Haverhill, Mass., Aug. 2, following the military wedding of Kristine E. Kancavicus and Ensign Gerald L. Hale. The Rev. Paul White performed the evening double ring service.

The bride is the daughter of Mr. and Mrs. John Kancavicus of Haverhill, Mass., and the groom is the son of Mr. and Mrs. Carl Hale, 108 Evans Creek Dr.

The altar was decorated with bouquets of white gladioli and pink carnations. Russell Janvier played the wedding march and Arnold House sang, "Ave Maria" and "On This Day Oh Beautiful Mother".

The bride, given in marriage by her father, wore her mother's wedding gown and headpiece. The ivory full length gown of marquisette over satin had a lace peterpan collar accented by a pearl and gold pin, laced inserts in the yoke, sleeves and chapel train. The shoulder length ivory silk illusion veil had scalloped edges and was worn with the original crown of orange blossoms. She carried seven long-stemmed white roses.

Mrs. Kathleen Knight, twin sister of the bride, was the matron of honor and Eileen Dorazio was the maid of honor. Bridesmaids were Judith Swan, cousin of the bride, and Virginia Hastings. Valerie Jaskelevicus, niece of the bride, was the flower garl.

The bridesmaids designed and made their own full length plum colored raw silk surah gowns with empire waists. The puff sleeves, peterpan collars and sashes were of candlelight lace.

Pink cameos, the bride's gifts to her attendants, were worn at the necklines.

Each carried three long-stemmed pink roses tied with pink ribbon streamers. Plum, pink, and lace bows and streamers were worn as their headpieces.

The flower girl wore a floor length pink, plum and blue flowered empire waist gown, trimmed with lace and pink bows.

Heg matching crown had ruffle and lace accents, and she carried a pink straw basket of flowers.

Richard Hale was his brother's best man. Ushers were James and Jeffrey Hale, brothers of the groom.

John Kancavicus, nephew of the bride, was the ringbearer. The arch of sabers was presented by Ensigns J. R. Hartney, Stanley Rennecker and Darryle Waldron, classmates of the groom and Lt. Gene Bowen.

A turkey dinner was served at the reception at the Bradford Country Club. The table centerpieces were made by the bride's aunt, Mrs. Mildred Bernier.

The five-tiered wedding cake, made and decorated by the bride's mother, was cut with the groom's saber.

The bride graduated from Haverhill High School and attended Boston University and Connecticut College.

The groom graduated from Tecumseh High School and received his bachelor of science degree and commission from the U. S. Coast Guard Academy.

After their wedding trip to Maine, the couple will live in Cheboygan.

Pre-nuptial events included an engagement party and a rehearsal dinner party given by Mr. and Mrs. Stephen Jaskelevicus.

ENSIGN AND MRS. GERALD L. HALE

Forward March

Army Sp/4 Raymond B. Hatch, son of Mr. and Mrs. Raymond L. Hatch, 1004 Willow St., was named soldier of the month for Headquarters Company, 765th Transportation Company in Vietnam, July 22.

An officer records clerk in the company, Sp/4 Hatch was selected for his soldierly appearance, knowledge and performance of duties and military courtesy.

Wedding Unites Phyllis Hibner, Edward Brazee

Phyllis Ellen Hibner, daughter of Mr. and Mrs. Northcote H. Hibner of Penfield, N. Y., became the bride of Edward Neal Brazee, son of Mr. and Mrs. Neal Brazee, also of Penfield and formerly of Tecumseh, Saturday in the Third Presbyterian Church in Rochester, N. Y.

The bride wore a floor length white linen gown with chapel train. The bodice featured appliqued white lace daisies, matching the crown daisies which secured her veil.

She carried a cascade of white roses, daisies and stephanotis.

Sally Malchoff of Sodus, N. Y., was maid of honor. Other attendants were Louise Indovino of Niagara Falls, N. Y., Suzanne Storey, Jill Brazee, sister of the groom, and Barbara Hibner, sister of the bride who was flower girl.

Bruce Terry of Patchogue, Long Island, was best man and the ushers were Kenneth Davis of Lansing and Charles and Allen Hibner, brothers of the bride.

A reception was held in the Penfield Methodist Church.

The bride attended Ohio Wesleyan University and both she and Mr. Brazee will be seniors at the State University College at Oswego, where they will live.

MRS. EDWARD N. BRAZEE

Danny Has Cake from TV's Bozo

TIPTON — Mr. and Mrs. Wallace Wilkin, Jan and Mike, Liz Schneider of Tecumseh and Mr. and Mrs. Fay Luce were guests of Mr. and Mrs. Bruce Norton on Labor Day afternoon, helping celebrate the second birthday anniversary of their son, Danny.

Other guests were Mr. and Mrs. Richard Rudd and family of Tecumseh, Mr. and Mrs. Rodney Bird and sons, and Mrs. Elgie Brock of Adrian.

Guests were served from a buffet table centered with a large Bozo the Clown cake, decorated by Danny's aunt, Mrs. Wilkin. Earlier in the afternoon on the Bozo Show from WSPD-TV from Toledo, Danny's name was picked to receive a birthday cake from Bozo.

Birthdays Top Seniors' Meeting

Observances of birthday anniversaries highlighted last Thursday's drop-in session of the Senior Citizens at the Community Center.

Birthdays honored were Dora Warren, Ernestine Shumm, Francis Hewlett, Nina Kiel, Donna Ehinger, Roma Gray, Frank Gray and Bertha Weitenhagen of Adrian.

Ice cream, cake, coffee and tea were served to 55 at the meeting.

Mary Tilton, Roger Baker Exchange Nuptial Vows

Mary Tilton of Lansing and Roger W. Baker of Williamston were married August 29 in the Community Methodist Church at Williamston by the Rev. Harold Kirchenbauer.

Parents of the couple are Mr. and Mrs. George W. Tilton, 1903 E. Munger Rd., and Mr. and Mrs. Raymond Baker of Marion.

The bride wore a street length gown of white silk linen with A-line skirt, empire bodice and three-quarter fitted sleeves. Seed pearls accented the cowel neckline and sleeves.

A small pill-box hat matching her dress held her shoulder length veil and she carried a single butterfly orchid accented with stephanotis.

Mrs. Robert Eichorst of Jackson was the maid of honor in a street length gown of cocoa brown and white with scalloped neckline trimmed with lace.

She wore a small white bow and veil on her hair and carried miniature orchids.

Jack L. Baker of Plymouth, brother of the groom was best man.

A reception to honor the couple will be held in Tecumseh Sept. 13.

The bride is employed in the Oldsmobile Division of General Motors Corp., in Lansing.

Mr. Baker is employed in the Lansing Division of Consumers Power Co.

They will live at 216 S. Cedar St., Williamston.

elegance is a
FORMAL
matter at
GREEN'S
Downtown Tecumseh
You can rent that special look, in the smartest styles.
■ Tuxedos
■ Dinner Jackets
■ Summer Formals
■ Cutaway
■ Stroller
■ Full Dress
■ Accessories

Score A Touchdown With A Passbook Savings Account At First Federal Of Lenawee

It's football season on the college, high school and pro levels. It's savings, too . . . . to build up an account that will be available when you are at the goal line in life where it counts.

FIRST FEDERAL SAVINGS
AND LOAN ASSOCIATION OF LENAWEE COUNTY

Adrian Office: 202 N. Main Phone 313/265-6126 Tecumseh Office: 138 W. Chicago Blvd. Phone: 313/423-2640

William M. Powell Real Estate

NEW HOMES — 3 under construction. Carpet, basement. Priced to sell.

HERRICK PARK — 4 bedrooms, carpet, garage. $3,000 down.

INDIAN ACRES — 3 bedrooms, basement, large dining area. FHA terms.

INDIAN ACRES — 5 room, 1½-story. Basement, garage, close to schools. FHA terms.

¾ ACRE — 4 bedrooms, 2 fireplaces, many extras. 2-car garage. Very well landscaped.

MOTEL ON US-12 — Lots of lake frontage, large modern house.

COMMERCIAL — Large corner lot on Chicago Blvd. Good terms.

VINEYARD LAKE — Good modern furnshed cottage, extra lot — $9,500; $2,000 down.

LOTS — Restricted. Clinton or Tecumseh School Districts.

FARMS:

142 acres — Lots of commercial frontage.

87 acres — Good home and barns.

50 acres — Vacant. $375.00 per acre.

80 acres — Vacant. Britton area. $400.00 per acre.

10 acres — Vacant. $750.00 per acre.

8 acres — Vacant. Creek frontage. $1,000.00 per acre.

Good terms on all of these farms.

WE NEED LISTINGS!

Telephone 423-3546

208 E. Chicago, Tecumseh

Evenings, Phone:
Art Eaton, 423-2853
Bill Powell, 423-3218
Bill Mackey, 423-7017

Revival Services Starting Sunday

CLINTON — Pastor of the Clinton Assembly of God announces revival services to begin Sunday evening, Sept. 7, at 7 p.m.

The Rev. Charles Sanders of Greenville will be the evangelist, the Rev. Ralph Tennyson, pastor of the church, said.

Services will continue each evening at 7.

The church is located north of Clinton on Allen Rd.

'67 Class Holds Reunion Dinner

CLINTON — A reunion dinner was attended by 20 members of the Class of 1967 of Clinton High School, last Wednesday at Don's Beef Buffet.

Afterwards the girls returned to the home of Melissa Mattis, where they were shown photos of her spring visit to Japan.

Moellers Move to Sun City, Ariz.

CLINTON — —Mr. and Mrs. William Moeller moved Wednesday from their home at 111 Litchfield St. to make their home at 10741 Crosby Dr., Sun City, Ariz. 85351.

The Moellers formerly lived in Tecumseh.

Kelley Sentenced, Fined for B & E

CLINTON — Norman Eugene Kelley, 20, Ford Hwy. was arraigned in District Court last week, resulting from a breaking and entering which occurred at Hunt's Gulf Station, June 10.

He was sentenced to five years probation, 90 days in jail, court costs of $200, and ordered to make restitution of $69.

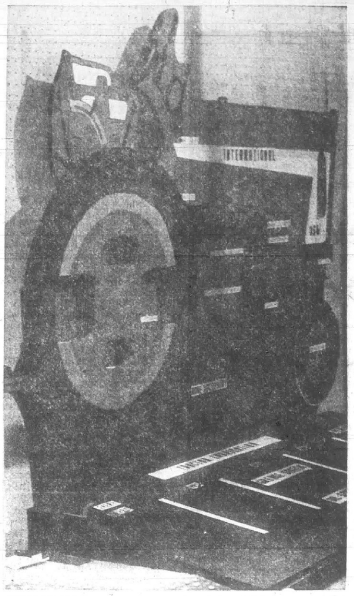

FIRST PLACE — An educational exhibit, "Lubrication of a Tractor," by the Clinton Chapter FFA, earned a $60 prize at the Michigan State Fair. Another chapter exhibit, a decorative fruit display, de[illegible] cider mill, won a third prize of $300.

Real Estate Transfers

Dwight Knapp to Mr. and Mrs. Russell Farrell of Inkster, lot in Franklin Township.

Edward Rodeman to Mr. and Mrs. Rex Blue of Ypsilanti, lot in Franklin Township.

Jesse LaVoy to Mr. and Mrs. James Hammond of Tecumseh, lot in Raisin Township.

Ronald McKeever to Mr. and Mrs. Anthony Hurst of Clinton, lot in Clinton.

Ronald Langadon to Mr. and Mrs. Thomas Klein of Aurora, Ill., lot in Raisin Township.

Harold Shaman to Mr. and Mrs. Leon Steinman of Milan, lot in Clinton.

Andrew Fisher to Mr. and Mrs. Vernon Fox of Brooklyn, lot in Franklin Township.

Raisin Valley Cemetery Association to Mabel McCarley of Adrian, lot in Raisin Township.

Sarah Smith to Leona White of Adrian, lot in Raisin Township.

Loch Erin, Inc., to Marion Shipman of Toledo, lot in Cambridge Township.

Vern Manwaring to Mr. and Mrs. Avery Pool of Tecumseh, lot in Tecumseh.

John Ketteman to Mr. and Mrs. Joe Goff of Dundee, lot in Franklin Township.

Olga Graff to Mr. and Mrs. Robert Miller of Clinton, lot in Macon Township.

Gateway Construction Co., Inc., to W. M. Powell Co. of Tecumseh, lot in Raisin Township.

Gateway Construction Co., Inc., to W. M. Powell Development Co. of Tecumseh, lot in Tecumseh Township.

Alton Smith to Mr. and Mrs. Lawrence Carpenter of Tecumseh, lot in Adrian.

Ford Mudgett to Mr. and Mrs. James Decker of Addison, lot in Rollin Township.

Auburn Whatley to Mr. and Mrs. Richard Allen of Edmore, Mich., lot in Raisin Township.

James Britton to Mr. and Mrs. Lacy Hall of Belleville, lot in Franklin Township.

Bertha Waugh to Mr. and Mrs. Merland Brisbin of Tipton, lot in Franklin Township.

Berland Brisbin to Mr. and Mrs. Lacy Hall of Belleville, lot in Franklin Township.

Michael Williams to Mr. and Mrs. Lacy Hall of Belleville, lot in Franklin Township.

James Roskowsky to Mr. and Mrs. John Krueger of Elida, O., lot in Franklin Township.

For Tecumseh & Area

VOLKSWAGEN

SALES & SERVICE

Carroll & Penny

MOTORS, INC. — ADRIAN

4572 W. US-223

Phone 265-2151

NEW LISTING — Nice older home at a price you can afford—3-bedroom, living room and formal dining room. Nice lot on N. Maiden Lane.

COACHLITE — Nice 3 or 4-bedroom home with all the extras including large family room.

LOTS — Three 10-acre parcels next to Hidden Lake Gardens. Nice lake view on Lake LeAnn. Others large and small.

HOUSES IN TECUMSEH AND TIPTON

PHONE US FOR APPOINTMENTS

Clifford Jackson Realty — "Realtor"

PHONE 423-7668

EVENINGS 486-3785

ASSOCIATE—VI SHERMAN 423-3809

See our complete selection of famous . . .

Russell Stover CANDIES

Lamb's Rexall Pharmacy

Downtown Tecumseh

Tipton Seabee on Right Team

Construction Electrician 3/c Frederick J. Withrow, USN, son of Mr. and Mrs. Harry A. Withrow, Sr., 9424 Tipton Hwy., has earned the right to wear the Navy Battle Efficiency "E" as a member of U. S. Naval Mobile Construction Battalion 62.

The battalion was recently named the best Seabee battalion in the Atlantic Fleet.

The battalion is currently deployed in South Vietnam's northern I Corps combat area. This is the unit's third deployment to Vietnam since its commissioning in 1966.

Join The Home Owners

ANOTHER RIVER ACRES — 3 large bedroom home. Bath and one-half, living room has white fireplace. Dining room. All thermopane windows. Heated double garage, basement. Quick possession.

MOVE RIGHT INTO — All new 3-bedroom on N. Union, carpeted throughout. Glass sliding doors to patio, large basement, large garage. Under $24,000.

BRAND NEW — Country size lot on Tonneberger Dr. Latest in style and decor. This 3-bedroom has a finished basement that features a brick wall fireplace — See THIS.

SMALL 1-BEDROOM ON WYANDOTTE — All furnished. All aluminum-covered. Carpeted living room has gas heat. Nice lot — Under $8,000.00.

FAMILY SIZE OLDER HOME IN A-1 CONDITION — 3 or 4 bedrooms near factory. On S. Evans. Has newer gas furnace in basement, lovely carpeting here in large living room and dining room. Garage. Under $16,000.

BI-LEVEL — "Cream Puff" — Beauty treatment everywhere. 4 bedrooms, rec. room, 2 ceramic baths. Dining room has redwood deck for outdoor dining and river viewing. Double garage and double landscaped lot — ASK! PH. 423-4105.

KERBY REAL ESTATE

PHONE 423-4105 NIGHT PHONE 467-7889 FREE PARKING

Next Door to Krogers • Tecumseh, Mich.

"G"

WALKING DISTANCE TO TOWN — 3-bedroom, 1½ bath older home. Two-car garage, basement, Fireplace in 24-foot living room. $17,500.00 FHA Terms.

EXCELLENT 2-BEDROOM RANCH on 150' deep lot. Tecumseh Acres School. $13,500.00.

3-ACRE building sites — Available near Clinton for $1,500.00 per acre.

FOUR BEDROOM BI-LEVEL — with family room and two-car garage. Two full baths, carpeting and fireplace. Call today!

BETWEEN ADRIAN AND TECUMSEH — 3-bedroom ranch with full basement, family room, two-car attached garage, large country lot 175' x 195'. $20,800.00.

BOB GOEDERT, INC.

Realtor - Builder

Adrian 265-8153 | TECUMSEH 423-7800 | Devils Lake 547-6515

DAN GOULD 423-4211 • ELIZABETH GOULD 423-4211

CHARLES OSGOOD 423-3296

BRITTON BRIEFS

Mr. and Mrs. Larry Servoss and family returned to El Paso, Tex., after visiting his parents, Mr. and Mrs. Cecil Servoss of N. Main St., for two weeks.

Mr. and Mrs. William Veeser of Decatur, Ga., spent four days recently with her parents, Mr. and Mrs. Roger Gillespie and Bruce, on Welch Rd. Mr. and Mrs. Cecil Veeser of Salem, Ill., were also houseguests at the Gillespie home. Additional guests Friday evening were Mrs. Elmer Green, Mr. and Mrs. Elwyn Green, Dennis and Linda Richards and Mr. and Mrs. Clare Gillespie.

New Baby Girl for Crutchfields

BRITTON—Mr. and Mrs. Kirk Crutchfield, of N. Main St., became parents for the first time at 4:40 p.m., Thursday, Aug. 28.

Their baby girl, Tonya Lynn Crutchfield weighed 7 lbs., 10 ozs., when borned at Herrick Hospital.

The maternal grandparents are Mr. and Mrs. Lavaun Mann of 136 Wells St., Britton and Mr. and Mrs. Andrew Crutchfield of N. Main St., are the paternal grandparents of the new arrival.

Mother and baby returned home Monday and reportedly are doing fine.

Britton Sends Five To WMU

BRITTON — Five young people left Monday and Tuesday for the campus at Western Michigan University, Kalamazoo.

Four girls, June graduates of Britton-Macon High, will begin their freshman year: Peggy Hagans, Nancy Vreeland, Dennise Ivan, and Brenda Tubbs.

Lynn Palmer will start as a sophomore. He attended the University of Michigan as a freshman.

Henry Browns Visit in East

BRITTON — Mr. and Mrs. Henry Brown and Jeff spent the past week at Elkhich, Md.

While there they visited many places of interest — Washington, D. C., Philadelphia, Pa., and the Board Walk at Ocean City, J. N.

Their son, Jack, returned home with them after spending the summer counseling at Sand Hills Boys' Camp at Elknich.

He will leave next week to resume his studies at Trinity College in Deerfield, Ill.

BRITTON SCHOOL MENU

September 8-12

Monday — Milk, hot dogs on bun, carrot salad, pork & beans, apple crisp.

Tuesday — Milk, spaghetti and meat sauce, cabbage salad, bread, butter and sliced peaches.

Wednesday — Chocolate milk, beef noodle soup, crackers, relishes, peanut butter sandwich and cake.

Thursday — Milk, hot beef sandwich, buttered peas and carrots, bread, butter and fruit cup.

Friday — Milk, fish stick, buttered potatoes, celery sticks and pears.

Say You Saw It In The Herald

Mr. and Mrs. Fred M. Fischer of St. Petersburg, Fla., were weekend guests of her brother and wife, Mr. and Mrs. Paul Rowlands. They also called on Mr. and Mrs. Landon Rosasco and Angie of Ann Arbor and Mr. and Archie Spohr of Britton.

Mr. and Mrs. Larry Green also visited the Gillespies. They will leave soon to make their home in Champaign, Ill.

Bruce Gillespie returned to Georgia with the William Veesers for a week.

The Cecil Veesers accompanied the Roger Gillespies to the wedding of Linda Richards and Leland Green Sunday at the Holloway Presbyterian Church before returning home.

Mr. and Mrs. Orval Wilson of Hanover, Ind., were guests the past week of Mrs. William Judkins and Jean and the Tom and Neil Judkins families. Mrs. Wilson is the sister of the late William Judkins.

Mr. and Mrs. Paul Rowlands visited several relatives and friends Labor Day when they attended the 150th anniversary celebration at St. Joseph Catholic Church at Erie.

The Ladies' Missionary Society of the Bethel Baptist Church will meet Thursday for election of officers. The group will also be making baby layettes for missionaries. Mrs. Jack Pintz, president, urges all ladies of the church to attend.

Elwin Bishop, lay preacher from Pontiac, will be the speaker at the morning and evening services at the Bethel Baptist Church Sunday. Mr. Bishop is a brother of Howard Bishop of Day Rd.

Parents Fete 1-Year-Old

BRITTON—Little Andrea Jean Bowers who reached the ripe old age of one year, Wednesday, Aug. 20, was an honored little girl at the dinner party given in her honor that evening by her parents, Mr. and Mrs. Allen Bower of N. Main Street.

Guests were her great grandmother, Mrs. Claude Crutchfield of Adrian, and grandparents Mr. and Mrs. Andrew Crutchfield, and Mr. and Mrs. George Bower, and uncles, William Cundiff, Jr., and Earl Bower.

Additional family members who called later in the evening and enjoyed the white kitten birthday cake and ice cream were Mrs. George Cline and Jan; Mrs. Bill Gibbs, Tammy, Terry and Tracy; Mr. and Mrs. Raymond Martolock, David and Karen; and Mr. and Mrs. Kirk Crutchfield.

Richard Bruces Host 'Company' Over Weekend

BRITTON — Mr. and Mrs. Richard Bruce, of North County Line Hwy., spent a busy three-day weekend entertaining her sisters and their families.

Saturday noon lunch was served to 35 and by dinner time the total was 52 guests.

Fifty-nine people enjoyed the food and festivities Sunday, and hay rides on Saturday and Sunday evenings.

Monday found "only 27" remaining to enjoy Labor Day.

Mr. and Mrs. Dick Bruce and Mr. and Mrs. Lee Benedict housed some of the crew, when it came time to sleep.

Guests were present for the annual affair from New Jersey, Springfield, New Carlisle, Youngstown, and Sidney, O.; and Royal Oak and Britton.

LARGE RESTRICTED LOTS

IN NEW SUBDIVISION IN ONSTED.

Ideal location, municipal water, close to schools and stores.

Low down payment.

NORMAN GLANCY

244 S. MAIN ST., ONSTED, MICH.

PHONE 467-2232

NEW HOME IN ONSTED

THREE-BEDROOM TRI-LEVEL, 1½ BATHS,

ALL CARPETED, STOVE AND REFRIGERATOR

ON LARGE LOT, CLOSE TO SCHOOL

AND STORES.

NORMAN GLANCY

244 S. MAIN ST.

ONSTED, MICHIGAN

PHONE 467-2232

COUNTRY LIVING

LARGE HOME SITES

CLOSE TO ONSTED

ON GOOD ROAD

LOW DOWN PAYMENT

NORMAN GLANCY

244 S. MAIN ST.

ONSTED, MICHIGAN

PHONE 467-2232

Sell Fast with Ads in The Tecumseh Herald

CLOSE TO TECUMSEH PRODUCTS — Older two-story, used as two-family, but can be occupied as single family home. Priced under $10,000. Immediate possession.

NEW LISTING! — Large family kitchen. New olive color carpet. TV tower. Three large bedrooms. Lots and lots of closet space. Gas heat. Garage. Move right in.

EXECUTIVE BRICK HOME: In River Acres. Central air conditioning, 6 bedrooms, 3 baths, 2 recreation rooms, all carpeted. Will consider smaller 4-bedroom home in trade.

BRICK RANCH HOME — In neighborhood of fine homes. Large family room, 3 bedrooms, central air conditioning. Newly-decorated, and all new carpeting this summer. 2½-car garage.

WE NEED LISTINGS

AUTO — FIRE — LIFE — BUSINESS — FARM — HOME

MEMBER OF LENAWEE COUNTY MULTIPLE LISTING SERVICE

VERN MANWARING

REAL ESTATE — INSURANCE

AREA REPRESENTATIVE FOR SOUTHEASTERN MUTUAL INSURANCE COMPANY.

116 W. Pottawatamie Phone 423-2475

SALES: Joyce Manwaring — 423-2475

FOUR BEDROOM: One and one-half baths. Dining room. Carpeted living room. Excellent closet storage. Basement. Gas heat. Car port. Corner lot, Near schools. Will sell cash down to a 6¼% mortgage.

NEW RANCH: Brick and aluminum. Three large bedrooms. One and one-half baths. Kitchen built-ins. Carpeting. Full basement. Gas heat. Central air conditioned. Attached two car garage. Concrete drive. City utilities. Immediate possession. Priced at $36,500.00.

FAMILY ROOM 14' x 22'. Three bedrooms finished, fourth is unfinished. Bath. Living room carpeted. Kitchen. New gas furnace. Aluminum siding and aluminum storms and screens. Garage. Large lot. Priced at only $14,500.00.

$12,750.00: For this three bedroom home on Russell Rd. Bath. Basement. Gas furnace. Storms & screens. Lot 70' x 350'.

$5,000.00 full price for this small brick dwelling on North Pearl St. 60' x 163' lot. Part basement. Gas heat. Bath, bedroom and living room.

FOUR FAMILY INCOME PROPERTY: Brick two story. Walking distance to down town. Good income producer.

Glenn H. KOHLER Realtor

FARM • RESIDENTIAL • RESORT

BUSINESS • PROPERTY MANAGEMENT

116 W. Chicago Blvd.

Tecumseh 423-2866

Helen M. Kohler, Salesman — Home Phone 423-3212

Dorothy L. Wetter, Salesman — Home Phone 431-2294

Mary Lou Peck, Salesman — Home Phone 423-3527

RIBBON BEDECKED — Junior Champion Landrace sow was shown by Terry Calhoun, 15, son of Mr. and Mrs. Harold Calhoun, Clinton, at the Michigan State Fair. Terry is a junior at Clinton High School, and a member of the Clinton Chapter FFA.

NEWS of
CLINTON
A SECTION OF THE TECUMSEH HERALD
EDITOR — MAXINE CALHOUN

Clinton Chatter

Mr. and Mrs. William Schmidt of Birmingham, spent a few days last week with his parents, Mr. and Mrs. Hans Schmidt.

√

Nila Artz, a June graduate of Clinton High School, enrolled at Olivet Heights College this week. She is the daughter of Mr. and Mrs. Grover Artz.

√

Ivan McKenna, who has been attending summer school as Kalamazoo College, will go to New York in mid-September for further social work connected with his studies. He spent the spring semester there, working with ghetto children.

√

Donald Steffens, of Akron, O., visited over the weekend with his parents, Mr. and Mrs. Max Steffens.

√

Mr. and Mrs. Grover Artz entertained Sunday on the occasion of the 68th birthday anniversary of her mother, Mrs. E. W. Stubbe, of Jackson. Attending were their daughters, and husbands, Mr. and Mrs. Edward Bogedain of Ypsilanti, and Mr. and Mrs. Ronald Walker.

√

Mrs. Ydia Riopple, of Detroit, is visiting for a week with her sister, Mrs. Hattie Feldkamp.

√

Mr. and Mrs. Danny Semark of Atlanta, spent the weekend with her parents, Mr. and Mrs. Clarence Wiedmayer.

√

Leslie Pierce remains in critical condition, following surgery at St. Joseph Hospital, Ann Arbor.

√

Weekend guests of Mr. and Mrs. Frank Hahn were his niece and nephew, Mr. and Mrs. James Kittle and family of Gary, Ind. Sunday, Mrs. Teresa Boulanger, of Detroit, was a visitor.

√

Mrs. Anna Coltri is reported recovering satisfactorily from surgery at Herrick Memorial Hospital.

√

Among those resuming their studies at Western Michigan University this week are Melissa Mattis, William Ehnis and Roger Proctor.

√

Barbara Bowman and Laurie Hewlett returned to University of Michigan, Monday.

√

Sunday callers of Mr. and Mrs. Clarence Follis were Mr. and Mrs. Harvey McLaughlin and Paul Schulz, of Detroit.

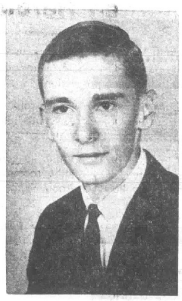

DENNIS BOWMAN

Dennis Bowman Receives Degree On August 15th

CLINTON — Dennis Bowman received his bachelor of science degree with a double major in philosophy and political science, Aug. 15, at Western Michigan University.

He spent a two-week vacation with his wife, Paula, at the home of his parents, Mr. and Mrs. George Bowman, and has returned to WMU for graduate studies. Mrs. Bowman will resume teaching in the Portage School system, and they will reside in Kalamazoo.

Dennis graduated from Clinton High School in 1965.

Reckless Driver Nabbed by Police

CLINTON — Jerry W. Nix, 21, of Allen's Trailer Park, was charged with reckless driving, no operator's license and no registration, when he was observed driving out of a service station drive sideways, and sliding sideways into a tavern driveway across the road.

The mishap occurred at the intersection of US-12 and Bartlett Rd., at 3:25 p.m., Saturday.

It's A Girl ! After 9 Boys

CLINTON — A daughter, Malin Kristina, was born Aug 27 at Beaumont Hospital, Birmingham, to Mr. and Mrs. Richard W. Halladay, Bloomfield Hills. The grandparents are Mr. and Mrs. Eric Halladay, of Detroit, and Mr. and Mrs. Stig L. F. Eklund, Gothenburg, Sweden. Mrs. Ralph Halladay is the great-grandmother. The little newcomer is the first girl in her generation — after nine boys.

Local Boys Take Honors

CLINTON — Tom Moore, son of Mr. and Mrs. James Moore, placed first in the junior sheep shearing contest at Michigan State Fair.

Jim Woodward, son of Mr. and Mrs. James Woodward, placed second in the junior sheep shearing contest.

Tom also entered the senior shearing contest, where he placed second.

Both boys are members of the Clinton Chapter FFA.

Cynthia Sparks, David Jones Are Wed In Adrian

CLINTON — Mrs. Cynthia Sparks and Daniel L. Jones, were married Aug. 23 at an afternoon ceremony performed by the Rev. Jack Warner in Christ Episcopal Church, Adrian.

The bride is the daughter of Mr. and Mrs. Charles Parker, 614 Jackson St., and the groom is the son of Mr. and Mrs. Uyval C. Jones, Huntington Woods.

Their attendants were Karen Holtz, of Columbus, O., and Max Bolden of Huntington Woods.

A reception at the home of the bride's parents was attended by 75 guests.

Following a wedding trip for a week in the Bahamas, the couple will reside on College Ave., Adrian, where the bride is a senior at Adrian College, majoring in business administration.

Calendar

THURSDAY, SEPT. 4

SCHOOL BEGINS — For Kindergarten. First whole day for all others.

GOLDEN ROD OES — 8 p.m. Memorial night at chapter room.

MONDAY, SEPT. 8

METHODIST WSCS — 7:30 p.m. in education building.

UCC MARY-MARTHA CLASS — at home of Mrs. Norman Randall, Clinton-Manchester Rd., at 7:30 p.m.

CLINTON TWP. BOARD — 7:30 p.m. at Clinton Township Library.

ST. DOMINIC'S ALTAR SOCIETY — 8 p.m. at Community Center.

TUESDAY, SEPT. 9

GOLDEN AGE CLUB — Potluck dinner at 1 p.m. in Community Center, followed by election of officers.

NORTHLINE FARM BUREAU.

THURSDAY, SEPT. 11

UCC PHILATHEA CLASS — 1 p.m. at home of Mrs. Agnes Geiger, dessert luncheon.

UCC PRISCILLA CLASS — 6:30 p.m. potluck supper at home of Mrs. Frank Ashton.

CLINTON THEATRE

FRIDAY, SATURDAY, SUNDAY, SEPT. 5, 6, 7

MAN HAS CONQUERED THE MOON WITH THE EPIC APOLLO 11 FLIGHT! NOW TAKE ANOTHER MOMENTOUS JOURNEY!

'JOURNEY TO THE FAR SIDE OF THE SUN'

G

A UNIVERSAL-PICTURES LTD. PICTURE

COMING SEPT. 12, 13, 14
Don Knotts
-in-
"The Love God"

COMING SEPTEMBER SEPT. 19, 20, 21
Gregory Peck
-in-
"The Chairman"

22 New Robes Are Ordered

CLINTON — A music committee of Mrs. Charles Steffens, Mrs. Donald Corwin and Mrs. George Heimerdinger met with choir director William Heimerdinger, to select 22 new robes for the chancel choir of the United Church of Christ, last week.

Funds for the robes were raised by the members of the Mary-Martha Class over the past three years.

The robes will be turquoise blue with white collars, to blend with the new decor of the sanctuary, which was recently redecorated. It is expected the robes will arrive in time for the anniversary observance of the church, Oct. 5.

The need for new robes for the youth choir was explained by the pastor, Earl Lawrence, Sunday, and the hope expressed that funds might be forthcoming soon so that they also could be obtained within the next few weeks.

Cubs Holding Paper Drive

CLINTON — Cub Scouts will sponsor a paper drive in the village, Saturday, Sept. 13.

Householders may place papers on their porches for pickup, or call Mrs. William Nighswander, 456-4719, for pickup.

Mrs. Norma Jaqua will be the new assistant to Mrs. Nighswander, den mother of Den 4.

On Sept. 20, the den mothers will visit Hidden Lake Gardens for a tour by a park guide, who will explain the balance of nature.

William "Butch" Hoelzer returned from another season with the Cincinnati Reds farm team in Sioux Falls, Ia., and resumed his studies at University of Michigan this week, as a sophomore.

Deborah Claus, John Miller Marry at Shrine

CLINTON — Deborah Lee Claus became the bride of John Edward Miller Friday in a ceremony performed by the Rev. Fr. James Fitzgerald at St. Joseph's Shrine in the Irish Hills.

Pink and white gladioli enhanced the church altar.

Parents of the couple are Mr. and Mrs. James E. Claus, Sr., 13696 Sharon Hollow Rd., Manchester, and Mr. and Mrs. Edmond Miller of Swanton, O.

The bride entered the sanctuary on the arm of her father. She wore a floor length gown of silk organza and Chantilly lace over taffeta with round scalloped neckline, trimmed with pearls and sequins, fitted bodice and bouffant skirt of tiered scalloped lace. An overskirt of nylon with cathedral train trimmed with lace, fell from the waistline.

She wore white mother of pearl earrings and an heirloom pin and her triple-tiered veil of illusion flowed from a daisy crown.

She carried a cascade bouquet of red roses, orange blossoms and white carnations.

Aleta Claus, sister of the bride, was maid of honor in a yellow dotted swiss floor length gown with empire waist and a matching picture hat. She carried a basket of daisies.

Mrs. William Mack, sister of the groom, of Berkey, O., was the bridesmaid, attired as the maid of honor.

Steve Miller, brother of the groom, of Swanton, O., was best man and the ushers were William Mack, James E. Claus, Jr., brother of the bride, and Eric Stark.

A reception for 500 guests was held at the Tecumseh Products Union Hall with Mr. and Mrs. Edgar Claus, grandparents of the bride, as hosts.

The bride's table was centered with red roses, white chrysanthemums and daisies and a miniature bride and groom.

The bride was graduated from Clinton High School and is employed as a bookkeeper at Atlas Feed and Grain Co. in Clinton.

The groom is employed at the Tecumseh Products Co.

They are to live at Sand Lake following a one-week trip to Grayling.

Lori Auten Is Dragged by Pony Cart

CLINTON — Lori Auten, 10, remains hospitalized in satisfactory condition with severe bruises and abrasions after she was thrown from a pony cart last Wednesday.

The mishap occurred as Lori and her sister, Lisa, and a cousin, Wally Heimerdinger, were riding in a pony cart on Pennington Rd.

An automobile startled the pony and it bolted. The youngsters attempted to pull-up on the reins, when Lori apparently bounced out and was dragged a considerable distance on her back along the highway.

Lori and Lisa are daughters of Mrs. Harold Auten of Westland, formerly of Britton, and Wally is the son of Mr. and Mrs. George Heimerdinger.

TECUMSEH CHURCH OF THE NAZARENE
807 Sunset Dr.
(at West end of Chicago Blvd.)
Phone 423-4960
Rev. Herbert Nation, Pastor
Ann Arbor, Phone 971-3271
Sunday School 9:45 a.m.
Morning Worship 11:00 a.m.
Youth Groups 6:15 p.m.
Evangelistic Service 7 p.m.
Prayer Meeting, Wed., 7:30 p.m.

CHUCK SANCH CONSTRUCTION CO.
Licensed Contractor
Phone 456-7114
Clinton, Michigan

FORD DEALER
IMPOSSIBLE PRICE CUTS
Impossible number of new Fords to choose from!

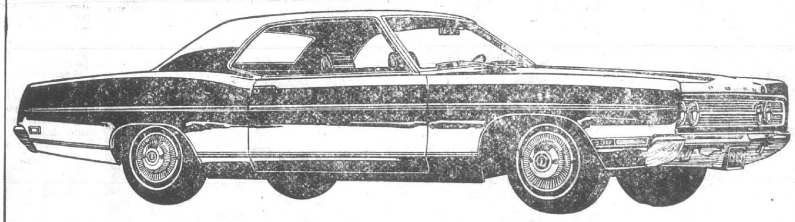

"Impossible price cuts right now! Come save on impossibly quiet Fords!"

Would you call our year-end clearance an impossible idea? Check the savings and see!

Impossible price cuts on these favorites. Mustangs, Fairlanes-Falcons too.

See your Michigan FORD DEALER

IM-POSSI-BLE SALE

Come if you possibly can.

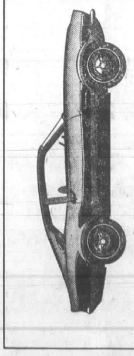

Impossible to buck the imports? Maverick does it. $1995*

* Maverick shown above has optional equipment, includes: chrome wide sidewall tires, $52.00; dealer preparation charges, if any; transportation charges, extra and local taxes.

OFFICIAL '69 FORD DEALER CLEARANCE

This seal makes anything possible

George Underwood Fordland

TECUMSEH ROAD — CLINTON, MICH

POLICE BLOTTER

Cynthia Kay Durkee, Tecumseh, failure to stop at stop sign, $15.

Stephen Barry Hall, Brooklyn, speeding, $23.

Janelle Berlin, Clinton, no operator's license (expired) $14.

Goldie M. Brookhart, Toledo, O., speeding, $18.

Anna Grace Shewman, Tecumseh, wrong way on one-way street, $16.

Renee Terrance Crombez, Dundee, defective equipment, $13.

Kenneth Hooten, Tecumseh, improper registration plates, $16.

Carl Brosamer, Britton, defective equipment, $13.

Reynold Gene Sergent, Addison, no crash helmet (passenger) $13.

Herbert L. Short, Clinton, speeding, $18.

James C. DeLisle, Tecumseh, failure to stop in assured clear distance, $16.

Randolf Henry Doom, LaSalle, disobeyed traffic signal (red light) $16.

William M. Aldrich, Petersburg, no operator's license (expired) $14.

Arthur Paul Mann, Bridgewater, speeding, $18.

Legal Notices

ORDER OF PUBLICATION
General

STATE OF MICHIGAN, Probate Court for the County of Lenawee.

Estate of DELLA G. HANDLEY, Mentally Incompetent.

Ordered that on Monday, the 22nd day of September, 1969, at 9:30 a.m., in the Probate Courtroom, Courthouse, Adrian, Michigan a hearing be held on the Petition of Merlyn Downing, Guardian, for allowance of his First and Final Account.

Publication and service shall be made as provided by Statute and Court Rule.

Dated: August 21st, 1969.

MAURICE SPEAR,
Judge of Probate.

A True Copy
MARIE A. McNULTY
Probate Register
Robert L. French,
Attorney for Petitioner
115 South Pearl Street
Tecumseh, Michigan 8-28—9-11

MORTGAGE SALE

Default has been made in the conditions of a mortgage made by J. W. WOODS and VERSIE M. WOODS, his wife, to CITIZENS MORTGAGE CORPORATION, a Michigan corporation, Mortgagee, dated October 10, 1968, and recorded on October 15, 1968, in Liber 524, on page 351, Lenawee County Records, Michigan, and assigned by said Mortgagee to KEYSTONE SAVINGS ASSOCIATION by an assignment dated October 29, 1968, and recorded on November 7, 1968, in Liber 525, on page 149, Lenawee County Records, Michigan, on which mortgage there is claimed to be due at the date hereof the sum of Twelve thousand two hundred fifty-seven and 96/100 Dollars ($12,257.96), including interest at 6¾% per annum.

Under the power of sale contained in said mortgage and the statute in such case made and provided, notice is hereby given that said mortgage will be foreclosed by a sale of the mortgaged premises, or some part of them, at public vendue, at the Circuit Court House, Adrian, Michigan, at 10 o'clock a.m., local time, on November 7, 1969.

Said premises are situated in City of Adrian, Lenawee County, Michigan, and are described as: **Lot 19, Block 1, A. J. Comstock's Eastern Addition to Adrian No. 2, City of Adrian, a part of the Northwest Fractional ¼ of Section 1, Town 7 South, Range 3 East, according to the Plat thereof as recorded in Liber 41 of Deeds, Page 796, Lenawee County Records.**

The length of the period of redemption for such sale will be 6 months.

Dated: August 7, 1969.

KEYSTONE SAVINGS ASSOCIATION
Assignee of Mortgagee.
Levin, Levin, Garvett and Dill,
Attorneys for Assignee
1250 Penobscot Building,
Detroit, Michigan 48226.
8-7—10-30

ORDER OF PUBLICATION
General

STATE OF MICHIGAN, Probate Court for the Court of Lenawee.

Estate of JOHN F. MARINE, Deceased.

It is Ordered that on Monday, the 15th day of September, 1969, at 9:30 a.m., in the Probate Courtroom, Courthouse, Adrian, Michigan a hearing be held on the petition of Allen Cutler, Executor, for allowance of his final account.

Publication and service shall be made as provided by Statute and Court Rule.

Dated: August 14th, 1969.

MAURICE SPEAR,
Judge of Probate.

A True Copy
MARIE A. McNULTY
Probate Register
Robert L. French,
Attorney for Estate
115 South Pearl Street
Tecumseh, Michigan 8-21—9-4

THE FRIENDLY FOLKS

Kroger

You can't do as well anywhere else.

WIN UP TO $1000

OPEN SUNDAY 10 A.M. TO 4 P.M. DOUBLE STAMPS EVERY WED.

Save 20¢

QUANTITY RIGHTS RESERVED. PRICES, ITEMS AND COUPONS EFFECTIVE THRU SATURDAY, SEPTEMBER 6, 1969.

ALL PURPOSE **Pillsbury Flour** 5 LB BAG **5 29¢**

Limit One With Coupon & $5.00 Purchase Or More

VALUABLE COUPON
With Coupon & $5.00 Purchase Or More
ALL PURPOSE **Pillsbury Flour** 5 LB BAG 29¢ LIMIT ONE
Coupon Expires Sat., Sept. 6, 1969.
Limit One Coupon Per Customer.

New ZIP-TOP BAG Pillsbury's BEST XXXX REGULAR FLOUR

NEW! 100% More Poly-unsaturates Spry

ALL PURPOSE **Spry Shortening** 2-LB 10-OZ CAN **49¢** 7c OFF LABEL

Save! 30¢

Limit One With Coupon & $5.00 Purchase Or More

VALUABLE COUPON
With Coupon & $5.00 Purchase Or More
ALL PURPOSE **Spry Shortening** 2-LB 10-OZ CAN 49¢ LIMIT ONE
Coupon Expires Sat., Sept. 6, 1969.
Limit One Coupon Per Customer.

KROGER **Milk Sale** HI-NU 2% BUTTERFAT LOWFAT MILK, SKIMMED, SWISS CHOC. LOWFAT MILK, BUTTERMILK ½GAL **44¢**

GREEN GIANT 17-OZ LE SEUER PEAS OR **Asparagus Spears** 3 10½-OZ CANS **99¢**

GREEN GIANT **Mexicorn** 4 12-OZ CANS **$1**

Save UP TO 25¢ ON 5

17-OZ PEAS, 7-LB KITCHEN SLICED GREEN BEANS, 303 CAN CREAM STYLE YELLOW CORN, 12-OZ NIBLETS CORN, 15½-OZ OVEN CROCK PORK & BEANS WITH MOLASSES

Green Giant Vegetables 5 CANS **5 $1**

GREEN GIANT Niblets Golden Corn

KROGER WIENER OR **Sandwich Buns** 12-CT PKG **29¢**

KROGER PLAIN, COMBINATION, CINN. SUGAR OR **Sugar Donuts** DOZ **19¢**

Save! 10¢

DEL MONTE **Fruit Cocktail** 1-LB 7-OZ **22¢** (EVERYDAY LOW PRICE)

KROGER ASST. VARIETIES INSTANT **Breakfast** 6-CT PACK **39¢** (EVERYDAY LOW PRICE)

DEL MONTE LIGHT **Chunk Tuna** 6½-OZ CAN **28¢** (EVERYDAY LOW PRICE)

SPOTLIGHT **Bean Coffee** 1-LB BAG **55¢** (EVERYDAY LOW PRICE)

FREEZE DRIED **Maxim Coffee** 4-OZ JAR **77¢** (EVERYDAY LOW PRICE)

CARNATION **Coffee Mate** 1-LB 2-OZ **88¢** (EVERYDAY LOW PRICE)

ORAL ANTISEPTIC **Listerine** 20-OZ BTL **99¢** (EVERYDAY LOW PRICE)

TOOTHPASTE **Ultra-Brite** 6¼-OZ TUBE **79¢** (EVERYDAY LOW PRICE)

ASST FLAVORS **Kroger Gelatins** 3-OZ PKG **7¢**

KROGER INDIVIDUALLY WRAPPED PROCESSED **Sliced Cheese** 16-OZ PKG **69¢**

INSTANT **Lipton Tea** 3-OZ **88¢**

KROGER ORANGE, RAINBOW, RASPBERRY, LIME OR PINEAPPLE **Sherbet** QT **44¢**

Frozen Food Specials

KROGER 7-LBS GREEN PEAS, MIXED VEGETABLES, AND CUT CORN OR 1-LB 9-OZ CUT GREEN BEANS **Poly Bag Vegetables** BAG **49¢**

KROGER **Grape Juice** 3 12-OZ CANS **$1**

RICH'S **Spoon & Serve** 11-OZ PKG **33¢**

HOWARD JOHNSON BLUEBERRY **Toastees** 7½-OZ PKG **39¢**

KROGER **Shoestring Potatoes** 3 20-OZ PKGS **89¢**

Bakery Specials

KROGER GIANT WHITE OR MEL-O-SOFT **Sandwich Bread** 4 7-LB 8-OZ LOAVES **$1**

KROGER B&S BUTTERMILK **Twin Rolls** 4 12-CT PKGS **$1**

COUNTRY OVEN APPLE, PEACH **Strudel Squares** 8-CT PKG **49¢**

COUNTRY OVEN APPLE, LEMON **Turnovers** 8-CT PKG **49¢**

COUNTRY OVEN ICED **Raisin Coffee Cake** 4 7-LB 7-OZ LOAVES **$1**

Discount Priced Health and Beauty

SUPER STAINLESS STEEL **Gillette Blades** 10-CT PKG **88¢** $1.49 SIZE

6.5-OZ DREAMFLOWER **Ponds Talc** 67¢ SIZE **57¢**

5-OZ **Phisohex** $1.60 SIZE **99¢**

42-COUNT **Stidex Pads** 98¢ SIZE **69¢**

200 COUNT **Bayer Aspirins** $1.73 SIZE **$1 29**

Dairy Specials

KRAFT SOFT **Parkay Margarine** 7-LB PKG **39¢**

DR. GAYMONT **Yogourt** 4 8-OZ CTNS **$1**

KRAFT **Cheez Whiz** 7-LB JAR **74¢**

PILLSBURY REG. OR CRESCENT **Dinner Rolls** 3 8-OZ TUBES **$1**

DESSERT TOPPING **Reddi Wip** 7-OZ CAN **49¢**

FROZEN BEEF, CHICKEN, TURKEY **Kroger Pot Pies** 8-OZ PKGS **7 $1**

Save UP TO 40¢ ON 7

COUNTRY OVEN HOMESTYLE **Cookies** 3 12-CT PKGS **$1**

100-CT CHEWABLE **Chocks Vitamins** **$1 89** $3.29 SIZE

Save 30¢

CHOCKS

100 TOP VALUE STAMPS with coupon & purchase of 20 QT PKG KROGER NON FAT DRY MILK — COUPON EXPIRES SAT. SEPT. 6, 1969.

50 TOP VALUE STAMPS with coupon & purchase of 20 LB KITTY PAN KAT LITTER — COUPON EXPIRES SAT. SEPT. 6, 1969. (5)

50 TOP VALUE STAMPS with coupon & purchase of ANY TWO 9-OZ CAN HOME PRIDE AIR FRESHENER — COUPON EXPIRES SAT. SEPT. 6, 1969. (6)

50 TOP VALUE STAMPS with coupon & purchase of 2 LB BOX KROGER SALTINES OR GRAHAMS — COUPON EXPIRES SAT. SEPT. 6, 1969. (7)

50 TOP VALUE STAMPS with coupon & purchase of 37-OZ MOUNTAIN TOP FROZEN PIE — COUPON EXPIRES SAT. SEPT. 6, 1969. (8)

50 TOP VALUE STAMPS with coupon & purchase of 24-OZ CTN QUALITY CHEKD COTTAGE CHEESE — COUPON EXPIRES SAT. SEPT. 6, 1969. (9)

25 TOP VALUE STAMPS with coupon & purchase of ANY SIZE PACKAGE COUNTY LINE CHEESE — COUPON EXPIRES SAT. SEPT. 6, 1969. (10)

(11)

ALL GRINDS **Folger's Coffee** 7-LB CAN 68c

CHOC. CHIP **Pillsbury Cookies** 7-LB TUBE 49¢

SMOOTH SPREADING **Blue Bonnet Margarine** 1-LB PKG 30¢

WITH LIVER **Vets' Dog Food** 7-LB CAN 9c

WITH BEEF **Vets' Dog Food** 7-LB CAN 9c

LIQUID **Prell Shampoo** 11.5-OZ BTL $1.09

SUPERFINE **Whole Onions** 1-LB CAN 35¢

ASSORTED **Charmin Tissue** 4 ROLL PACK 35c

Play Sure THINGO™

NO PURCHASE NECESSARY
Get A Free Surethingo Game Card And One Surethingo Game Piece Per Store Visit On Request At End Of Checkout Lanes, Or At Office Of Kroger Store. Adult Customers Only. Game Materials And Redemption Of Winning Cards Also May Be Obtained By Mailing Request To Glen Dinning, P.O. Box 62, Westport, Conn. 06880.

KROGER GRADE "A" Fryers
Limit 4 Chickens
29¢ LB

KROGER TENDERAY BRAND BEEF USDA CHOICE
U.S. CHOICE Tenderay Brand Steak Sale
Rib $1.15 LB | Sirloin $1.29 LB | T-Bone $1.39 LB
USDA CHOICE Porterhouse LB $1.49

FRYERS 3 LEGGED OR Double Breasted.... 37¢ LB
U.S. CHOICE TENDERAY E-Z CARVE Rib Roast LB 99¢
NO GIBLETS Split Broilers..... LB 45¢
NO GIBLETS E-Z Fryers..... LB 39¢
WHOLE LEGS, BREASTS, THIGHS Fryer Parts..... LB 75¢
BUCKET COMBO PAC Krispy Fried Chicken LB 89¢

¼ SLICED Pork Loin Pork Chops 79¢ LB

KROGER TENDERAY BRAND BEEF
PETER'S Hot Dogs... 3 LB BAG $1.89

Boneless Cuts Of Distinction
U.S. Choice Tenderay
BONELESS Hotel Steaks LB $2.09
BONELESS Delmonico Steaks LB $2.19
BONELESS Strip Steaks LB $2.19
BONELESS Rib Steaks LB $1.39

Sliced Bacon Specials
SLICED BACON Serve N' Save LB 87¢
SLICED BACON Country Style LB 79¢
SLICED BACON Kwik Krisp LB 89¢
SLICED BACON Kroger Vac Pac LB 95¢
SMOKED BACON Ends & Pieces LB 39¢

Sea Food Specials
SEA PAC Fish N' Chips 2 LB PKG $1.15
SEA PAK ROUND Breaded Shrimp 1-LB PKG $1.59
KRISPY FRIED COD OR Perch Steaks LB 65¢
KRISPY FRIED Fish Cakes 1-LB PKG 49¢
KRISPY FRIED Haddock Fillets 1-LB PKG 75¢
KRISPY FRIED Sandwich Fillets 7½-LB PKG 99¢

BONELESS ROAST Leg O' Pork.... LB 99¢
CUBED Pork Steak..... LB 99¢
HYGRADE Ball Park Bologna LB 99¢
HYGRADE Ball Park Franks LB 99¢
PETER'S Sliced Bologna LB 79¢
ECKRICH Bologna lb. 99c
PETER'S Lunchmeat Lb. Pkg. 79c
U.S. CHOICE TENDERAY Sirloin Tip Roast LB $1.39
U.S. CHOICE TENDERAY Boston Roll..... LB $1.09
TENDERAY CORNED Beef Brisket..... LB 79¢
U.S. CHOICE TENDERAY ROLLED OR Flat Briskets..... LB 99¢

REGULAR Smoked Ham 59¢ LB
FULL SHANK HALF
WHOLE OR BUTT PORTION LB 63¢

ECKRICH Smorgas Pac LB $1.09
ECKRICH BEEF Smorgas Pac 12-OZ PKG 99¢
NEW ZEALAND FROZEN Leg O' Lamb LB 89¢
NEW ZEALAND SHOULDER CUT Lamb Roast LB 59¢

JIFFY FROZEN Beef Stew 1½ LB PKG $1.09
JIFFY FROZEN STEAKS Chuck Wagon.... 1-LB PKG 89¢
SHURTENDA Beef Steaks..... LB 99¢
FROZEN Veal Cutlets..... LB $1.09

50 TOP VALUE STAMPS with coupon & purchase of EACH PKG OF FRIED FISH STICKS, STEAKS, CAKES OR FILLETS — Kroger COUPON EXPIRES SAT. SEPT. 6, 1969. 1
50 TOP VALUE STAMPS with coupon & purchase of ANY 2 PKGS SMOKED HAM SLICES OR STEAKS — Kroger COUPON EXPIRES SAT. SEPT. 6, 1969 2
50 TOP VALUE STAMPS with coupon & purchase of 2 PKGS FRYER THIGHS BREASTS OR DRUMSTICKS — Kroger COUPON EXPIRES SAT. SEPT. 6, 1969 3
50 TOP VALUE STAMPS with coupon & purchase of ANY E-Z CARVE RIB ROAST — Kroger COUPON EXPIRES SAT. SEPT. 6, 1969 4

FRESH Green Beans..... LB 29¢
80 COUNT Nectarines..... 10 FOR 99¢
PURPLE Prune Plums 3 lbs. 69c

NEW CROP Jonathan Apples 3 LB BAG 69¢

27 SIZE Cantaloupe..... 2 FOR 89¢
U.S. NO. 1 Sweet Yams..... LB 19¢
THOMPSON Seedless Grapes..... 3 LBS 79¢

Vine Ripe Tomatoes 3 LBS 69¢
FRESH JUICY Peaches 3 LBS 69¢
72 COUNT Valencia Oranges DOZEN 99¢
Cucumbers EACH 10¢

RED RIPE California Strawberries FULL QUART 69¢
sunrise FRESH

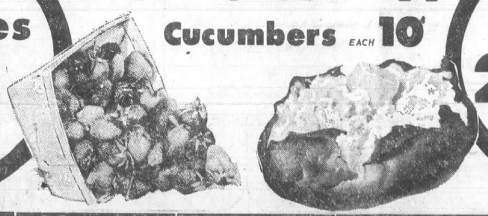

U.S. NO. 1 Michigan Potatoes 20 LB BAG 79¢
sunrise FRESH

50 TOP VALUE STAMPS with coupon & purchase of ANY COUNTRY OVEN LAYER CAKE — Kroger COUPON EXPIRES SAT. SEPT. 6, 1969. 12
25 TOP VALUE STAMPS with coupon & purchase of 14-OZ CAN JOHNSON AND JOHNSON BABY POWDER — Kroger COUPON EXPIRES SAT. SEPT. 6, 1969. 13
100 TOP VALUE STAMPS with coupon & purchase of $3.00 OR MORE SCHOOL SUPPLIES — Kroger COUPON EXPIRES SAT. SEPT. 6, 1969. 14
25 TOP VALUE STAMPS with coupon & purchase of ONE STALK OF CELERY OR ONE PKG CELERY HEARTS — Kroger COUPON EXPIRES SAT. SEPT. 6, 1969. 15
25 TOP VALUE STAMPS with coupon & purchase of 2-LBS OR MORE CARROTS OR CABBAGE — Kroger COUPON EXPIRES SAT. SEPT. 6, 1969. 16
25 TOP VALUE STAMPS with coupon & purchase of 3-LBS OR MORE ONIONS — Kroger COUPON EXPIRES SAT. SEPT. 6, 1969. 17

Kroger — You can't do as well anywhere else.

EXTRA LONG Riceland Rice 2 LB PKG 41¢
HARTZ Dog Yummies 8-OZ PKG 27c
SOFT Blue Bonnet Margarine 1-LB PKG 44¢
OLD FASHION MED Mueller Noodles 1-LB PKG 38c
KROGER LOW PRICE Heinz Jr. Fruits 7½-OZ JAR 12c
CHICKEN NOODLE Heinz Jr. Dinner 7½-OZ JAR 12c
NORMAL & H.T.H. Suave Hair Spray 12-OZ CAN 68¢
SUPER STAINLESS D.E. Schick Blades 5-CT PKG 77¢

Wilson Sawyer Checks Off 70 At Birthday Fete

Mr. and Mrs. Wilson Sawyer, Holloway Rd., were guests Saturday of Mr. and Mrs. Charles Extell, of Ypsilanti, in observance of the birthday anniversary of Mr. Wilson.

A family gathering at the home of Mr. and Mrs. Wilson Sawyer, Sunday, marked Mr. Sawyer's 70th birthday anniversary.

Guests included Mr. and Mrs. Roland Reister of Adrian; Mr. and Mrs. Arnold Reister and family, of Sand Creek; Mr. and Mrs. Allen Reister, Onsted; Terry Reister and Mrs. James Miller of Manchester and Mr. and Mrs. David Heimerdinger and daughter, Audra. Afternoon callers were Mr. and Mrs. Wayne Lepper of Bowling Green, O.

Book Bills Are Being Collected

Sisters will be in St. Elizabeth School Sunday after the Masses to collect the school book bills. It is $15 per student, and parents who wish to enroll their child may also do so at this time.

School re-opens Wednesday morning, Sept. 3, for a half-day session.

Party Honors Elizabeth Ross

Elizabeth Ann Ross was feted at a party Sunday afternoon on her fourth birthday anniversary at the home of her parents, Mr. and Mrs. William Ross, 308 Adrian St.

Swimming pools on the lawn furnished entertainment for the guests, Tom and Chris Fletcher, Stephanie Kruger, Mark House, Toni Hawkins, Amy Locker, Jennifer and Laura Ross.

The children sang "Happy Birthday" and other games and the little guests were each given balloons, party hats and whistles.

A turtle cake and cup cakes were served with ice cream by Mrs. Ross, assisted by Mrs. Carl Fletcher, Mrs. Robert Hawkins and Mrs. Lucky Locker.

David Hartwig Attends 3-Day Phi Gam School

David Hartwig, son of Mr. and Mrs. Fred Hartwig, 115 W. Pottawatamie, attended the 1969 Fiji Academy, the leadership school for undergraduate chapter officers of the international men's college fraternity, Phi Gamma Delta, at Indiana University on Aug. 25, 26, 27.

David is a Sophomore at Michigan State University, where he is a member of the chapter of Phi Gamma Delta.

Receives Degree

Mrs. Stephen R. Illeck, 126 Maple St., a teacher in Herrick Park School, received her masters degree in arts and teaching education from Siena Heights College July 30.

Brenda Reau of Deerfield spent several days with her uncle and family, Mr. and Mrs. Walter Rowe, and family last week.

BUSINESS & PROFESSIONAL Directory

PHYSICIANS
R. F. HELZERMAN, M.D.
112 South Ottawa St.
Tecumseh, Michigan
Office Hours 1 to 4 p.m. daily except Thursday and Sunday. No evening office hours. Business Phone 423-7175 — Home 423-2614.

DR. R. J. BOWERS
Optometrist
Office hours 9 a.m. to 5 p.m. Closed Thursdays. Evenings by appointment only. 134 W. Chicago Blvd., Tecumseh
Office Ph. 423-7120 — Res. Ph. 423-3373

OSTEOPATHIC PHYSICIANS
DR. E. R. MILLER, D.O.
800 W. Chicago Blvd. (Mull Building)
Hours by appointment: Mon. thru Fri. 9:30 a.m.-12 noon; 1 to 5 p.m. Sat. 9:30 a.m.-12 noon; Phone: Res. 263-4971 — Office 423-3032.

CHIROPRACTORS
TECUMSEH CHIROPRACTIC CLINIC
DR. W. C. ELWARTOWSKI
Cor. of S. Pearl and W. Chicago Blvd.
Residence and office phone 423-7360
Mon., Wed., and Fri., 'til 8 p.m.
Office hours 10 a.m. to 5 p.m. daily
Saturday 9-12 a.m. Closed Thursdays

DR. HARRY M. CURRIER
CHIROPRACTIC PHYSICIAN
725 S. Union St., Tecumseh, Michigan
Hours: 9 a.m. to 12; 2 to 6 p.m.
Closed Thursday and Saturday at 2 p.m.
Serving Tecumseh area since 1953.
Phone 423-2790

PUBLIC ACCOUNTANT
MULL ACCOUNTING
Business and Individual Including Tax Returns
900 W. Chicago Blvd., Tecumseh
Phone 423-3755 — Res. Phone 423-3404

HORSIN' AROUND — Ben Stevenson and his horse, "Tanya" and Debbie Swift astride her "Prince" placed in the top 10 in horsemanship in State competition Aug. 21 as representatives of Lenawee County. Ben, son of Mr. and Mrs. Jack Stevenson of Tipton, is a member of the Irish Horsemen 4-H Club. Debbie is the daughter of Mr. and Mrs. Richard Swift, 702 Center St., placed in pleasure, horsemanship and halter classes and took a first in reining. She is a member of the Equestrians 4-H Club. Tom Neill also went to the State competition, placing in the top 10, in fitting and showing and second in halter. He is the son of Mr. and Mrs. Tim Neill, 9555 Newburg Rd. He is also an Equestrian.

DEBBIE AND PRINCE DEMONSTRATE PERFECTION IN REINING.

Touch of Past

By MAXINE CALHOUN

1879

The new building, being erected by the Heesen Bros. for the manufacture of Hog Ringers, is rapidly nearing completion on Pearl St., in the rear of the depot.

The typewriter, the first machine of its kind in Tecumseh, is exciting considerable curiosity.

The two-mill school tax has been reduced to one-mill.

1889

The Aaron Waldron Cider Mill, a mile west of town, was destroyed by fire Aug. 24.

There are 557 children of school age in the district by the last census, just completed.

A new well has been drilled at the North Branch school and a six-foot fence has been erected on the north and west sides of the East Branch School yard.

The Patrons of Industry has been organized in Franklin with 250 members.

1899

The Rebekah Lodge was formed here on Aug. 23, and 31 members initiated by the Adrian Rebekahs. Officers are: Ida Snell, noble grand; Flora Abbott, vice grand; Franc Snell, secretary; Edith Gray, financial secretary; Mary Blesing.

E. B. Eberly from Indiana will open a laundry here.

John Heck has purchased an interest in the Tecumseh Steam Mills run by Charles H. Heck.

The days of the nickel-in-the-slot machine in Lenawee County, are apparently numbered.

A new store and Macabee hall will be built in Holloway.

A new motor speedway was dedicated at Indianapolis, Ind., Aug. 19.

"Rubber" Knapp, star twirler of a Southern Michigan League, has signed for a tryout with the Detroit Tigers.

Work started on Tecumseh's sewer, Aug. 19.

1919

The 21st wedding anniversary of Mr. and Mrs. A. C. Bryan and the 11th anniversary of Mr. and Mrs. Delmar Bryan was celebrated at a family reunion, held Sunday, at the Floyd Bryans' home.

Ruth Keeney and Geneva Satterthwaite will teach this year at Hibbing, Minn.

Alice Owen has purchased the millinery stock of Florence Spletstoesser.

1929

Mr. and Mrs. R. S. Moore arrived home this week from a tour of Europe.

A "Tecumseh" airplane sign has been placed on the roof of the Cyclone Fence Co. plant and it will be illuminated at night.

The Bert Bruder barn northwest of town was destroyed by fire Aug. 19.

1939

A $38,000 plant addition has been completed at Tecumseh Products Co. The payroll is expected to exceed $750,000 during the next year.

The Dawn Patrol, an unofficial organization of Michigan aviators, will arrive in Tecumseh next Sunday morning, landing at Tecumseh's new airport on M-52.

An estimated 15,000 persons are expected to attend the "Band Battle and Fun Day" next Wednesday, which celebrates the burning of a $1,000 bond, making Tecumseh debt-free.

1949

Natural gas was discovered on the Raymond Guy farm, Wednesday morning, in an "unnatural" way. Drillers were drilling for water.

Esther Beckman is opening her home for the ill and aged and it will be known as the Beckman Convalescent and Rest Home.

Gordon Pearson placed first in the Class B speed race at the model airplane meet at Findlay, O., recently.

Schools will open Sept. 7. It is expected that grades seven through 12 can be moved into the new high school not later than the Christmas vacation, possibly before.

1959

As workmen dismantled a hollow pillar in the upper stories of the United Savings Bank Building, they were surprised to cover a fold-[illegible] programme for a "Melo Drama" dated May 29, 30, 1867, and containing several coins of that date. Workmen who constructed the building had signed their names.

Tecumseh "River Rats" under Commodore Bob Moore, ran the Mississippi "Stairway of Water" from Minneapolis to Cairo, Ill., recently. Making the trip were Hugh Walter, C.M. Brown, Tom Brooks and Richard Feller.

Mr. and Mrs. Stanley Kasno hosted a rally of the Veterans Motor Car Club of America in their antique automobiles, at Clinton.

New Officers To Be Installed

Joint installation of officers will be held at Tipton Grange meeting Friday night with North Adrian members as guests. A potluck supper will be served at 7:30.

The supper committee will be Mr. and Mrs. Kenneth Munger and Mr. and Mrs. Wesley Whelan. Members are to bring a dish to pass, buttered rolls and dessert.

Chit and Chat Meeting Sept. 11

Chit and Chat Tiptonaires will meet Thursday, Sept. 11, at the home of Mrs. Wallace Wilkin. The co-hostesses will be Mrs. Rodney Bird and Mrs. Lee Griffin.

Anyone interested in joining the club is welcome.

Buy, Sell, Rent with a Want-Ad

Our Readers Write

Imagine you may be wondering what happened to all those letters we were going to write back of our experiences here in Mexico with the Cabana girls.

Well, have you ever had 37 daughters? If you have trouble keeping up with one or two, imagine a planned tour day of four to six hours, three meals, plus shopping every spare moment and that explains why no time to write!

Our experiences here have been something to write a book about! From attending the Mexican ballet, fabulous beyond words, to being robbed and recovering same all in a matter of seconds.

The girls have been performing well, even after lengthening their skirts to knee top height, then coming here and seeing many mini-skirts! Of course, the lovable Mexican boys are crazy about our girls which is sometimes a problem but part of the fun!

Acapulco was grand with swimming in the ocean, a lovely boat trip (with yours truly and others ending up in sick bay, a little green) and a beautiful drive through the mountains back to Mexico City.

Our tour director, Paco, our bus driver, Rugen, and our cab driver, Tony, are nice people and have helped us in finding the best places to shop, learning how to barter and just being all-around friends. Ruben loves to sing and Paco calls him "The Mexican Frank Sinatra". He is entertaining and loves some of the crazy American songs our kids have taught him.

If you have never been to Mexico, it's hard to imagine how the people live. They seem to be either very rich or very poor, with no in-between. Many have taken up residences in old trains, usually two families to a car. Everyone we've seen does all the laundry by hand, laying it over the bushes to dry. Even this nice hotel where we are staying has only a cement tub with cold water for laundry purposes. (So we used the bath tubs!) Everything is made of stones and cement, many buildings and walls being over 4,000 years old and still sturdy.

Everything is walled, seems the richer the family, the higher the wall around their home.

People are selling all sorts of things everywhere. They just sit anywhere they please, sidewalk, roadway or grass and sell their wares.

From the smallest child to many a grey haired man, most everything can be bought at your price if you have enough time.

The Mexican people are friendly and so eager to please. They have a slow pace for life, that is nearly unheard of in our country. They do not eat lunch until about 3 and dinner at 8 which seems a bit difficult for our stomachs to get used to.

Our Cabana, the international Girl Scout Center which we visited today, is beautiful and worth the trip. Our girls exchanged items and got acquainted with girls from about seven different countries or places in the United States. Our guide was an American from Ohio who teaches arts and crafts at the Cabana.

We have four girls with birthday anniversaries within the next four days, so tomorrow night will long be remembered as a big surprise dinner party is being planned. What a way to spend your 16th birthday.

This has been one of the greatest experiences of our lives as well as the 41 others on this trip. Many lasting friendships have been made, much knowledge has been gained, many problems have been solved by girl leadership, many civilizations have been explored and explained. We have all learned to appreciate more fully the life we have in the United States of America and most of all, after working two long years to earn enough money for each girl to come, we're having the time of our lives!

We arrived home on the Wabash Cannonball Aug. 19, loaded down with gifts for all, tired, grouchy, stiff from the ride, but smiling. We're all glad to be back "home" after a grand [illegible] in Mexico.

Sincerely,

Mrs. John Robinson.

P. S. To prove it's a small world, guess who we bumped into outside the ballet? Nobody other than Mrs. Bob Murray and Rick Rohrer!! Good thing she seems she needed a stamp, wallet had been lifted!!

TECUMSEH
STOCK BROKER
ERNEST H. OLIVER
133 W. Chicago 423-376[illegible]
Branch:
James C. Butterfield, Inc

with these extra value
FALL FLIGHT SPECIALS

$5 FIRST FLIGHT LESSON
With the guidance of a government-rated flight instructor, you'll actually pilot a sleek Piper Cherokee airplane ...for just $5!

$88 FLYING START COURSE
Includes preliminary ground instruction, four flying lessons, your own personal pilot log book. Great start toward solo —saves money!

You'll fly in the Piper Cherokee
...world's most popular airplane with modern low wing. Quiet, roomy, comfortable. Expert government-rated flight instructors. Satisfy that urge to try something new and challenging. Come fly with us today or this weekend.

SPECIAL $5 BONUS
Try the $5 Lesson...see for yourself what flying's all about. If you sign up right away for our special $88 Flying Start Course you'll get credit for the $5 Introductory Lesson. Better value than ever! Limited time only.

Calhoun School of Aviation
PHONE 423-7600
MEYERS AIRPORT, TECUMSEH
PIPER Flite Center
Discover Flying

Topics of Tipton

By LILLIAN LUCE

Mr. and Mrs. Robert Osburn and family entertained Sunday for the 6th annual Leutheuser-Schumm reunion. There were 80 people present for a potluck dinner. Additional weekend guests were Mrs. Emma Kopp and Mrs. Alice Kraft from Philadelphia, Pa., and Mr. and Mrs. Adam Grenner and sons, Peter and Chris.

√

Guests on Labor Day of Mr. and Mrs. Richard Vollmer and Mr. and Mrs. William Vollmer and family were Mr. and Mrs. Clair Force of Fairfield, Mrs. Ana Swartz and Frances Baker of Adrian for a cookout.

Mr. and Mrs. Willis Davenport and Mr. and Mrs. Richard Smith and family spent a week at Chapleau, Ontario, and other points in Canada. They also visited Mr. and Mrs. Earl Pennington in Hessell. Mrs. Margaretta Davenport is spending some time with Mr. and Mrs. Earl Pennington.

√

Mr. and Mrs. Lonnie McMichael spent a few days at Higgins Lake and other northern points of interest.

√

Mr. and Mrs. William Vollmer, Debbie, Wendy, Claudia and Billy spent Wednesday at Cedar Point.

Mrs. William Luce entertained seven girls, frends of her daughter Wendy, who was celebrating her 15th birthday anniversary on Thursday. She served birthday cake and ice cream. Wendy received many lovely gifts.

√

Mr. and Mrs. Wayland Kahle spent Labor Day weekend with Mr. and Mrs. Walter Hoenig of Charlotte at Manistee Lake

√

Mr. and Mrs. Ray Stockinger and family and Miss LaVerna West of Tecumseh were guests of Mr. and Mrs. Richard Buss and family at Pleasant Lake on Labor Day.

Member .....THE ORDER OF THE GOLDEN RULE

LESTER D. PROCTOR

Proctor FUNERAL HOME

DAVID E. CRISS

313 W. POTTAWATAMIE ST.
TECUMSEH, MICHIGAN
PHONE 423-2525

PRE-SEASON
Humidifier SALE

The Way to MORE COMFORT for LESS MONEY

Thomas A Edison HUMIDIFIER

Beautiful Furniture
Wonderful Comfort
From $59.95 to $124.95
Royal Model E29

You pay less to have the right humidity in your home than to have the air too dry. That's because the drier the air, the more heat you need—and pay for—to keep warm enough. Start now to cut your heating costs and provide top winter comfort in your home. Order a quiet-running, long-lived Thomas A. Edison humidifier today. You'll quickly wonder why you didn't do it sooner.

Wide range of models, capacities and prices available.

Guaranteed PARENTS' MAGAZINE

Another Quality Product of McGRAW EDISON

BALDWIN
Hardware – Tecumseh

DON'T BE SORRY LATER-
INSULATE NOW

Add Home Comfort, Save on Costs of Heating, Cooling

YES, INSULATION HELPS YOU ENJOY MORE LIVING COMFORT, SUMMER AND WINTER . . . SAVES YOU MONEY, TOO. SEE US FOR EVERY INSULATING NEED . . . FOR INSULATION BY THE ROLL, BY THE BATT OR BLOWN-IN. CALL FOR DETAILS.

Full Thick at $60.00 per 1000 sq. ft.
Standard at $40.00 per sq. ft.
Medium Thick at $50.00 per 1000 sq. ft.
Pouring Wool at $1.50 a bag

R. S. MOORE & SON
LUMBER
AND BUILDING MATERIALS

U.S. No. 1 MICHIGAN

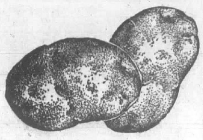

POTATOES

20 -lb. bag 77c

FRESH Michigan Peaches lb. 19c

U.S. No. 1 GRADE
Golden Yams 2 lbs. 29c

JUMBO 36 SIZE
Cantaloupe .... 3 for $1

YELLOW OR ZUCCHINI
Squash ..... lb. 19c

"SUPER-RIGHT" FRESH, ALL-BEEF
Ground Round ... lb. 99c

"SUPER-RIGHT" BONELESS BEEF
Rump Roast ..... lb. $1.09

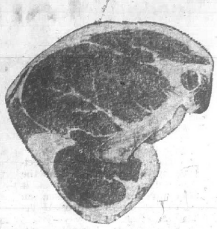

"Super-Right" Quality Corn-Fed Beef

A&P

STEAKS

ROUND or SWISS $1.05 lb.

SIRLOIN $1.29 lb.

SIRLOIN TIP OR CUBED lb. $1.19

T-BONE STEAKS lb. $1.39

U.S.D.A. INSPECTED
Turkey Drumsticks lb. 29c

1/4-PORK LOINS—SLICED, MIXED
Pork Chops ..... lb. 89c

"SUPER-RIGHT" WAFER-SLICED
Lunch Meat ..... 3 3-oz. net wt. pkgs. $1

SKINLESS, ALL-MEAT
Dinner Bell Wieners 1-lb. pkg. 79c

FRESH. LAKE ERIE
Perch Fillets ..... lb. 79c

TO FRY. BROIL OR BAKE
Halibut Steaks ..... lb. 89c

FROZEN—5-LB. BOX 1.39
Dressed Whiting ..... lb. 29c

"SUPER-RIGHT" MILD OR HOT
Whole Hog Sausage ..... lb. 79c

SLICED, ALL-MEAT
Eckrich Bologna ..... 1-lb. pkg. 89c

SAUSAGE LINKS
Eckrich Smokies ..... 12-oz. net wt. pkg. 89c

READ-TO-EAT
Fried Smelt ..... lb. 59c

OCEAN—READY-TO-EAT
Fried Perch ..... lb. 69c

CAP'N JOHN, FROSTED
Lobster Tails .. 9-oz. net wt. pkg. 1.89

NEW VACUUM-PACKED
Eight O'Clock Coffee
SALE PRICE 3 -lb. can 1.69

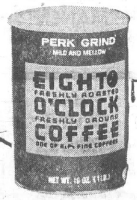

JANE PARKER
Angel Food Ring
Regular or Custard
1-lb. 1-oz. size 39c

A&P 2% BUTTERFAT
Lowfat Milk
1-GAL. CTN. 85c

JANE PARKER 1 1/4-LB.
Sandwich Bread ..... 4 for 99c

JANE PARKER 1-LB., 8-OZ.
Cherry Pies ..... each 55c

MARVEL BRAND
Ice Milk ..... half gal. 59c

LONGHORN-STYLE
Colby Cheese ..... 15 to 17-oz. size, lb. 79c

JANE PARKER 1-LB., 4-OZ.
Pecan Pies ..... each 59c

JANE PARKER
Cinnamon Rolls 9 in pkg. 10-oz. net 35c

10-oz. EXTRA—NO COST
Liquid Thrill
1-qt. size 55c (Price of 22-oz. size)

15c-OFF LABEL
Bold Detergent .. 3-lb. 1-oz. pkg. 70c

15c-OFF LABEL
Bonus Detergent 2-lb. 6-oz. pkg. 74c

PRICES GOOD THRU SAT., SEPT. 6

VALUABLE COUPON
RINSO DETERGENT
3-lb. 2-oz. pkg. 59c 10c Off Label
with this coupon
Good at all A & P Stores Thru Sat., Sept. 6, 1969
A&P

VALUABLE COUPON
DRIVE ACTIVE ENZYME PRE-SOAK DETERGENT
3-lb. 1-oz. pkg. 69c
with this coupon
Good at all A & P Stores Thru Sat., Sept. 6, 1969
A&P

VALUABLE COUPON
ALL DETERGENT with bleach
3-lb. 1-oz. pkg. 59c
with this coupon
Good at all A&P Stores Thru Saturday, Sept. 6
A&P

Herrick Hospital Memorial News

ADMISSIONS

AUGUST 26
Stephen Baldwin, Ypsilanti
Perlie Mae Bradley, Adrian
Linda Crutchfield, Britton
Richard Eggleston, Adrian
David Lord, Tecumseh
James Roland, Tecumseh
Arnold Shook, Tecumseh
Velda Shook, Tecumseh
Donna Sinkey, Tecumseh
Roslyn Thomas, Britton
Terrie Waterfield, Monroe

AUGUST 27
Lori Auten, Westland
Maple Bowen, Brooklyn
Gary Damon, Adrian
Mary Moore, Tecumseh
Ethel Nortley, Tipton
Mark Oliver, Tecumseh
Melburn Partridge, Tecumseh
Mildred Pilbeam, Clinton
J. B. Williams, Tecumseh

AUGUST 28
Ernest Clemons, Tecumseh
Joseph Gruber, Tecumseh
Robert Messenger, Sr., Brooklyn
Regena Rayburn, Clinton

AUGUST 29
John T. Bryan, Tecumseh
Edward S. Rudd, Tipton
Joseph C. Ruggirello, Tecumseh
Robert J. Seitz, Adrian
Charlene Williams, Milan

AUGUST 30
Karen Brown, Adrian
Darlene Ewers, Tecumseh
Rose Mobley, Tecumseh
Carolyn Vance, Tecumseh
David Williams, Tipton

AUGUST 31
Louise Arnold, Clinton
James Purcell, Tecumseh
Janice Tkachuk, Petersburg

SEPTEMBER 1
Lee Allan, Manchester
James Beck, Petersburg
Sheelah Browne, Britton
Pamela Hajines, Clinton
Willis Haselwood, Tecumseh
Stuart Moon, Onsted
Albert Patteuw, Metamora, O.
Pat Stewart, Tecumseh
Rollo Thielan, Tipton

DISCHARGES

AUGUST 26
Ellen Hosler, Onsted
Judith Rhees, Manchester
Roselma Kaetzel, Onsted
Edward Sneary, Tipton
Vivian Marsh, Tecumseh
Julie Kniffen, Britton
Erva Outman, Tipton
Eric Outman, Tipton
Nondra Van Riper, Manchester
Mary Barnhart, Tecumseh
Jane Valdez, Tecumseh
Stephen Baldwin, Ypsilanti
Mrs. Thomas Vance and infant son, Tecumseh

AUGUST 27
Martha Shackett, Tecumseh
Richard Jordan, Clinton
James Buck, Dundee
Ann McElroy, Petersburg
Oram Burkhead, Jackson
Arlene Meyher, Britton
Daryl Snyder, Adrian
Virginia Strieter, Tecumseh
Nettie Socks, Tecumseh
Donna Sinkey, Tecumseh
Roslyn Thomas, Britton
Mrs. Steven Bowman and infant daughter, Ypsilanti
Mrs. Michael Nickerson and infant daughter, Manchester

AUGUST 28
Howard Freeman, Milan
Lucy DeJong, Erie

AUGUST 29
Jesse B. Flores, Adrian
Charles Frost, Tecumseh
Walter E. Miller, Manchester
Gary Damon, Adrian
Melvin Travis, Clinton
Rene Albaugh, Tecumseh
Regena Rayburn, Clinton
Iva Grigg, Tecumseh
Irene E. Hagar, Tecumseh
Mrs. Avery Pool and infant daughter, Tecumseh

AUGUST 30
Blanche Bishop, Adrian
Alice Keller, Clinton
Elvera Staulter, Britton
Richard Eggleston, Adrian
Joseph Ruggirello, Tecumseh
Mrs. Douglas Powers and infant daughter, Clinton

AUGUST 31
Mark Oliver, Tecumseh
James Roland, Tecumseh
David Williams, Tipton
Robert Seitz, Adrian
Robert Messenger, Sr., Brooklyn

SEPTEMBER 1
John Bryan, Tecumseh
Pirlie Mae Bradley, Adrian
Terrie Waterfield, Monroe
James Smith, Tecumseh
Mary Lou Moore, Tecumseh
David Lord, Tecumseh
Sheelah Browne, Britton
Mrs. Kirk Crutchfield and infant daughter, Britton

SHIRTS & SLACKS
BLOUSES & SKIRTS
- KING LOUIE
- SERVICE
- MUNSING WEAR

and other famous makers

COMPLETE LETTERING SERVICE

GREEN'S
Downtown Tecumseh

Dunn FUNERAL HOME
210 West Pottawatamie Street
Tecumseh — Phone 423-4525
Douglas E. Dunn, Director

AUGUST 28
Tonya Lynn Crutchfield, 7 lbs., 1 oz., Linda and Kirk Crutchfield, Britton.

AUGUST 30
Keya Marie Williams, 6 lbs., 1 oz., Charlene and Robert Williams, Milan.

Brendon James Ewers, 8 lbs., 4 oz., Darlene and James Ewers, Tecumseh.

AUGUST 31
Aron Michael Tkachuk, 8 lbs., 15 ozs., Janice and Felix Tkachuk, Petersburg.

SEPTEMBER 2
Baby Boy Johnson, 7 lbs., 5 ozs., Karen and Thomas Johnson, Adrian.

Dean Moore and children were Sunday guests of Mr. and Mrs. Leo Alderdyce, at their cottage on Iron Lake.

Macon Notes

A Leadership Training session of Ann Arbor District Women's Society of Christian Service, and Wesleyan Service Guild is Monday, Sept. 8, at 6:45 p.m., in the Milan United Methodist Church. This is the fourth and last session for all officers interested in the work.

Macon Women's Club will resume meetings, Thursday, Sept. 10, with a luncheon at 12:30 p.m.

Melvin Travis returned home from Herrick Memorial Hospital Friday afternoon.

Mrs. Dean Moore was taken to Herrick Memorial Hospital Wednesday evening.

Sixty-one persons signed the guest book for Freddie McKeever, at a going away party Sunday afternoon. Visiting, swimming and a smorgasbord lunch were hosted by Ronald McKeever and daughters. Guests attended from Allen Park, Westland, Phoenix, Ariz.: Detroit, Pleasant Lake, Manchester, Tecumseh and Clinton.

Thursday afternoon Mrs. Truman Jordan entertained the former Macon Hobby ladies. A salad luncheon featuring hot homemade bread and rolls, and dessert was served. A shower of fancy hankies was given for Mrs. Guy Zelluff, who is leaving for Milton, Fla.

Mr. and Mrs. Carl Thomas accompanied their son, James, and wife for a week's camping trip to northern Michigan. Jane and Judy Thomas visited the Dean Moores from Saturday until Wednesday afternoon, then spent the rest of the time with their aunt. James, Jr., and John visited with Mr. and Mrs. Walter Sally, near Saline.

Mr. and Mrs. Carl Hawkins and daughter, Mrs. Steve Eldred, attended a family gathering Labor Day at the home of Mr. and Mrs. Marvin Stotler and family. Mr. Stotler and Kenny's birthday anniversaries were celebrated.

Mr. and Mrs. Lawrence Patterson of Winter Haven, Fla., spent a few days with Mr. and Mrs. Guy Zelluff.

Mr. and Mrs. Neal Judkins and family spent Labor Day weekend camping in Northern Michigan.

Mr. and Mrs. Eugene Hill called on his father, A. J. Hill, in Swanton, O., Tuesday evening.

New President of Macon WSCS Outlines Plans

MACON — Tuesday evening Mrs. Guy Zelluff, president, opened the Women's Society meeting. She read "Just Think — Just Thing".

An invitation from the Tecumseh United Methodist Church Mission Area, to attend the Mission Study on China, was read.

The first meeting is Wednesday, Sept. 24, with a cooperative supper at 6 p.m. A movie on "China" will be shown, at 7 p.m.

There was some discussion about the round windows in the church belfry. The society agreed to assist with the replacing of the frames and windows.

Sept. 25 and 26 was chosen for the Rummage and Bake Sale to be held in the church dining room. Donations for the rummage or bake sale are needed.

Mrs. Hamilton F. Moore gave a report on the Upper Room.

The Father and Son Banquet date is set for March 7, 1970.

The meeting was turned over to Mrs. Herbert Morden, the new president. She told of the plans for the coming year. The date books for the year are being filled out.

Mrs. Walter Sally and Mrs. Harold Kuder gave the devotions and program using "Faith". Mrs. Guy Zelluff and Mrs. Harold Ruhl served refreshments.

SPARE TIME INCOME
Distributor
For This Area

Become a distributor in one of America's largest and fastest growing industries. You will be distributing national brand products. No experience required. All accounts are contracted for and set up by our company. You merely restock locations with our national brand products.

You Can Earn
$800 A Month
Or More
Based On Your
Effort

Inventory of $1,345 to $2,590 cash required for inventory and equipment. You must have a good car and be able to devote at least 4 to 12 hours per week. If you are interested, have the desire, drive, determination, and want to be successful in a growing business of your own, write us today. Please enclose name, address and telephone number.

We Welcome
Investigation

National
Distributing Co.
435 So. Kimbrough
Springfield, Mo. 65806

RICHARD McKENZIE ESCAPED SERIOUS INJURY WHEN HE SLAMMED INTO THIS TRUCK RECENTLY.

save more!

. . . by purchasing a coupon book good for $20 worth of dry cleaning.

Come in and ask about this money-saving offer.

Deadline for Purchase of Book Is Sept. 11

SHIRTS — laundered the way you like 'em, 24c with a dry cleaning order of $1 or more.

One HOUR "MARTINIZING" THE MOST IN DRY CLEANING

109 E. LOGAN STREET
TECUMSEH, MICHIGAN
TELEPHONE 423-4200

HOURS—7:30 a.m. to 6 p.m.
CLOSED SUNDAY

ONE-HOUR CLEANING
DAILY UNTIL 3 P. M.

Look Wonderful
Health and Beauty
FALL SALE

Shop KEN-RAY'S storewide FALL SALE for all the health and beauty aids you need to help you look WONDERFUL and feel GREAT in the new season. They're ALL here — at low, LOW PRICES to give you AUTUMN-matic SAVINGS!

Feel Great

PRELL CONCENTRATE SHAMPOO
Family Size 99c

Crest Toothpaste
Family Size 67c

SCOPE MOUTHWASH
Family Size 77c

ANACIN
For Fast Relief of Tension Headaches
100's 88c

TONI HOME PERMANENTS
Regular, Gentle or Super $1.44

TAME CREME RINSE
16 oz. 99c

ONE-A-DAY Brand VITAMINS
with Iron — 365 Tablets
$6.66

Gleam Toothpaste
FAMILY SIZE 47c

Hidden Magic HAIR SPRAY
Large SIZE 59c

MEDICATED DERMASSAGE Skin Lotion
1 Pint $1.44

HEAD & SHOULDERS LOTION
MEDIUM Size 49c

DI-GEL LIQUID 77c
Stops Gassy, Acid Indigestion Fast. 6-oz.

Ken-Ray TECUMSEH DRUGS Inc.
A SAVE-MOR STORE

FOR YOUR PRESCRIPTION HAVE YOUR DOCTOR CALL 423-4420

LAUREL CARDS FOR ALL OCCASIONS
LAUREL GIFT WRAP AND RIBBON

SPRINGPORT BOOK BINDERY
SPRINGPORT, MICH 49284

THE TECUMSEH HERALD

LENAWEE COUNTY'S OLDEST NEWSPAPER

SERVING TECUMSEH, BRITTON, RIDGEWAY, MACON AND TIPTON

VOLUME 119 — OUR 120th YEAR — NO. 2

Published Every Thursday. Second-Class Postage Paid at Tecumseh, Michigan 49286
Send Form 3579. Subscription Rates: $5 Year in Lenawee County, $6 Elsewhere.

THURSDAY, SEPTEMBER 11, 1969 ★ ★ ★ ★ 18 Pages — Fifteen Cents

Box Officials No Comment About Story

"Tecumseh Box Looks Elsewhere To Expand" was a headline in the Toledo Blade Saturday and again focused attention on the local company's recent plans to expand here.

Box officials here refused to comment on the article when questioned as to the article's authenticity and immediate plans of the company.

Portions of the article read, "Council blocks home plant extension, so additions set for Van Wert, Rossford."

"A 32,000-square-foot manufacturing plant at the Willis Day Industrial Park, now under construction, will be doubled in size."

"Also doubled at the Wood County site will be manpower requirements, now expected to total about 50 persons. The plant will be completed in late November."

In reference to the industrial park at Rossford and Van Wert, the article said "the two northwestern Ohio plants were built because of rejections of construction permits in Tecumseh. And, "we are pleased with the communities that we have located in, they seem to appreciate us, and we are able to progress with them."

One paragraph read, in effect, "wouldn't be too surprised if one day one of the new plants becomes more important than our Tecumseh operations".

Portions of the article included information carried in the past by The Herald.

Last month, Tecumseh Box sought a building permit for expansion and was turned down when Council tabled the issue until a formal request was submitted.

At that time, Box officers stated they were shelving construction plans here, and would not approach the Board of Appeals for relief.

5-Year-Old Not Injured Seriously

Young Jon Frost, 5-year-old son of Mr. and Mrs. Lester Frost, 905 Murray Dr., escaped serious injury Monday when he was struck by a car while riding his bicycle.

According to the Tecumseh police, an auto driven by Betty Jane Cross, 22, Raisin Center Hwy., struck the youngster in front of his home as she was traveling west on the street.

She told officers that the boy came from the south and she attempted to stop, but hit him with the front of her automobile. The lad was flipped and hit his head on the street pavement.

He was taken to Herrick Hospital for lacerations and x-rays, and was held overnight for observation. He was released Tuesday.

2nd Annual Horse Show

4-H Horse Clubs of Lenawee County are presenting their second annual "Fall Round-Up" Sunday, Sept. 14, at the Lenawee County Fairgrounds in Adrian.

This show will be an all-youth show, open to all 4-H members of Lenawee and surrounding counties. It is "one horse — one rider" and no stallions allowed.

The show will offer 24 events, including classes in halter, reining and speed and action events. There will be classes for horses and ponies. Each class will present one trophy and six ribbons which are being donated by Lenawee County businessmen. There will also be a junior and senior high point trophy.

Additional information may be obtained by calling show chairman Tim Neill, at 423-3862 or show secretary Debbie Swift, at 423-2390.

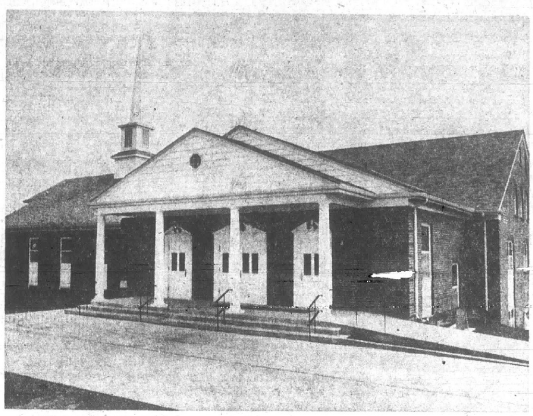

MANY EXPECTED TO ATTEND DEDICATION SERVICE FOR NEW FRIENDS CHURCH

Friends Dedicating New Church Sunday

Dedication of the new Friends Church, situated on a 40-acre site at the northern edge of Tecumseh, will be held at 2:30 p.m., Sunday, Sept. 14, with many of the members and friends close to the effort taking part in the service.

The new building is red brick Colonial with walnut and white interior.

The Rev. Russell Myers, general superintendent of the Ohio Yearly Meeting Friends Church, will present the dedicatory address.

The charge to the congregation will be given by the Rev. Sherman Brantingham, assistant superintendent of the Ohio Yearly Meeting, and also a brother of the Rev. Paul Brantingham, local pastor.

The Rev. Edward Escolme, former pastor of the Friends Church here for 39 years, will give the prayer of dedication and will also speak at the 10:00 a.m. morning worship service Sunday.

Special music has been arranged for the program with Mrs. Loren Avery and Mrs. Paul Brantingham at organ and piano. The choir will sing, "Bless This House".

Mrs. Ashley Chase, Mrs. Leland Fogelsong and Mrs. Lee Spohr will sing in trio.

Raynor Van Valkenburg, clerk of the local meeting, will take charge of the recognition of guests. Walter Wiemer will offer the dedication prayer for the offering.

Ralph Comfort, chairman of the building committee and the Rev. Paul Brantingham, pastor, will receive the keys to the new building from the architectural and contracting firms.

The program will close with the benediction by the Rev. Lawrence Cox of the Raisin Valley Friends Church.

Property for the new facility was purchased six years ago from Mrs. E. J. Aebersold. The adjacent parsonage was purchased three years ago from Mrs. Lee Phibbs.

The Brantinghams moved into their new home in July of this year.

The church will now accommodate 600 persons for worship and Christian education purposes.

"Cost-wise," the pastor said, "it has escalated so much that I really don't know just what the figure is."

He also said, "The consumation of the undertaking has been made possible through the untiring and sacrificial efforts of many of the members and friends of the Tecumseh Friends Church, many worked 20 and 30 hours a week over and above their usual vocations."

Numerous opportunities for Tecumseh area residents to see and enjoy the new building this weekend are made possible by other than the actual dedicatory program Sunday afternoon.

Clayton Erb, concert organist and minister of music of the Gilead Baptist Church in Detroit, will present a program of selections from the standard concert repertoir as well as some of his own compositions Saturday evening at 7.

The New World Singers will be heard at the Sunday evening meeting at 7:30.

Director Plans Activity Slate

Ward Eardley, Tecumseh's new recreation director, has planned a full schedule of activities for local and area youngsters and folks this fall.

Most of the activities will be held at the Community Center but two are to be held at the Public Library and one, a floral arrangement class, will be conducted at Tecumseh Greenhouses on Blood Rd.

Mr. Eardley's programs include a children's art course, ballroom dancing, cake decorating, ladies' poise and coordination course, dog obedience and children's dance and ballet.

Tentative activities include a beginner's course in western square dancing, bridge, home economist class, ceramics, knitting, crafts, slimnastics for ladies, furniture refinishing, physical conditioning for men, golf and photography.

Folks interested in joining any of the classes may do so by clipping a registration form—printed on an inside page of this week's Herald—and remit the activity fee.

The classes will range from six weeks to 12, and costs vary from $3 to $25. With the exception of children's dance and ballet, all instructors have been assigned.

They include Mrs. N Miracle, Mary Myers, Pam Niedermier, Mrs. Ormand Socks, Evel Garrido and Pat Mull.

Additional information may be obtained about the activities by calling Mr. Eardley 423-2107, extension 25.

The director is hoping that enough interest is created that more programs and activities will be sponsored in the future.

$59,831 Goal Is Target for TCFF

A 1969 goal of $59,831 has been set for the 10th annual Tecumseh Community Fund Drive, scheduled for Oct. 6-18.

The local Foundation, which was organized May 25, 1959, will seek to provide $47,331 for charities and services and $12,500 for the construction of two special game courts at the Tecumseh Park.

These "Magic Squares" will be constructed to combine facilities for several games, including tennis, badminton, shuffleboard and basketball.

In the past 10 years, $591,700 has been contributed to the Fund which has been instrumental in the development of the Public Library and Tecumseh Park.

Member charities, and local needs such as the Scout Cabin, Service Club, and the city recreation program have also benefited.

Tecumseh has had an outstanding record to its credit, as contributions have exceeded requests every year except for 1968, when adverse economic conditions affected donations.

Hopes are high that this year's campaign will surpass all previous drives.

Smokers' Clinic Dates Changed

A change in dates for the clinic to help smokers who want to quit was announced by the Rev. Peter Fritz of the Seventh-Day Adventist Church.

The five-night clinic now is set for Sept. 21 through 25 at Bixby Hospital. The Bixby Medical Staff is assisting in the program, with six doctors taking part.

3 Hospitalized in 2-Car Crash

Two area residents and an Adrian youth were involved in a two-car collision early Sunday morning with two of the victims rushed to hospitals in Ann Arbor.

Peter Perry, 57, of 7755 Ridge Rd., just north of Ridgeway, and a tile construction contractor for farmers, is in St. Joseph Hospital in serious condition. He's suffering from a dislocated left hip, broken ribs, broken right ankle, crushed right foot and lacerations.

His wife, Julia, 57, is in the intensive care unit at Herrick Hospital with broken ribs, internal injuries, lacerations and also suffered possible damage to her lungs and kidneys, according to the family.

The Adrian youth, Arthur Erickson, 17, of Adrian, is still critical at University Hospital. He suffered head and chest injuries, broken knee and lacerations.

Tecumseh firemen, who were called to the scene about 5:45 Sunday morning, said the youth sustained a severe injury to his chest and to both legs. He was unconscious at the time.

Firemen spent nearly a half hour in freeing the victims from their cars, both late models which were totaled in the head-on collision.

According to the firemen, Mrs. Perry was conscious at the scene and said that the other car came across the centerline and her husband attempted to avoid him.

The Perrys were en route to St. Elizabeth Catholic Church for the 6:00 mass at the time. Impact between the two cars occurred on the north side of M-50, about one-quarter of a mile east of Billmeyer Hwy.

It's believed that young Erickson fell asleep at the wheel.

2 Arrested for Larceny

Two Adrian men have been charged with grand larceny from the Tecumseh Products and are currently out on bond.

Arrested here last Friday were John C. Moray, 42, and Gary Lee Leveque, 22, in the theft of 13 pounds of silver solder, an approximate value of $300.

Moray was picked up by the Tecumseh police for possession of the solder just before the shift change Friday afternoon. About 20 minutes later, police arrested Leveque, a TP employee, who had been observed dropping off Moray in the vicinity of the solder.

The solder had been tossed off over a fence earlier in the day. Plant protection at the plant discovered it and notified the local police.

Magistrate Ernest Oliver placed both under $5,000 bond. They were confined in the county jail Friday evening, and then demanded examination at arraignment Saturday in District Court.

Examination date has not been set yet.

Auto Upsets Near 'Gardens'

Two area men escaped serious injury Tuesday evening when another car reportedly forced them off M-50, near Hidden Lake Gardens.

Taken to Herrick Hospital with lacerations and bruises were Donald Lee Bailey, 22, Adrian, driver of the car, and his passenger, Lewis Leksche, 34, of Tipton.

According to the State Police, Bailey said an oncoming car came towards them and he veered off the highway, upsetting in the ditch.

NEW TRI-CAPTAINS — Leading the Indians here Friday night in their opening game will be three seniors: halfback Ken Pieh, end Paul Burns and Jack Greenfield, defensive linebacker. Token of their aim this season for opponents is symbolic here, a rather abused old frying pan.

First Game Friday

Tecumseh opens its grid season here Friday night at 7:30 when the Indians host the Hillsdale Hornets.

Coach Tom Fagan has 14 returning lettermen and will be starting a letter winner at practically every post. The starting offensive and defensive elevens have eight seniors and three juniors each.

The entire squad is pictured in this issue of The Herald, along with several other photos, including shots taken at Friday night's scrimmage against Chelsea, Brighton and Michigan Center.

Tecumseh's Probable Starting Offense

Pos.	Name	Wgt.	Ht.	Yr.
End	Jack Baker	165	6'	12
End	Paul Burns	160	6' 1"	12
Tackle	Bob Hackett	195	6'	12
Tackle	Earl Ruttkofsky	195	6'	12
Guard	Steve Tilton	165	5' 8"	12
Guard	Bill Gibson	160	5' 8"	12
Center	Paul Randall	160	5'11"	11
Q-Back	Craig Smith	155	5'11"	11
Back	Ken Pieh	160	5'10"	12
Back	Mike Kennedy	165	5' 9"	12
Back	Frank Geisenhaver	165	5' 8"	11

Tecumseh's Probable Starting Defense

Pos.	Name	Wgt.	Ht.	Yr.
End	Earl Ruttkofsky	195	6'	12
End	John Robert	170	6' 2"	11
Tackle	Gary Hannibal	160	6'	11
Tackle	Bob Hackett	195	6'	12
LB	Bill Gibson	160	5' 8"	12
LB	Steve Tilton	165	5' 8"	12
LB	Jack Greenfield	185	6' 1"	12
LB	Jack Baker	165	6'	12
B	Mike Kennedy	165	5' 9"	12
B	Craig Smith	155	5'11"	11
B	Ken Pieh	160	5'10"	12

"CLAP YOUR HANDS" — With such a beautiful block of support behind them, how can the Indians help but win? The 1969-70 Varsity Cheerleaders are fired up for Friday's game and are looking for a victory. They are from left, Donna Osburn, Jeanne Brazee, Lorrie Beevers, Cindy Steadley, Pat Weigle and Marsha Perrin.

BEHIND PAGE ONE

"I just don't like the looks of that snow shovel," said the Rev. Alvin Brazee Tuesday when he stopped by The Herald office to tell us he was leaving for Florida. We are prepared. That shovel has been in the doorway all summer and we do not dare change it now. Neal Brazee of Rochester, N. Y., will accompany his parents. Safe sojourn, folks.

Autumn will arrive officially at **12:07 a.m., Tuesday, Sept. 23.** The sun, which has been moving steadily southward, will cross the equator The Harvest Moon will rise Sept. 25 and will appear larger than usual and reddish near the horizon, due to the earth's atmosphere — Shine on, Harvest Moon.

This little **pig** went to the **State Fair.** The **Harold Calhouns** received a phone call Thursday to come and pick up a pig they left behind. Do you suppose the piggy cried all the way home?

If you get a Milk Dud instead of a bubble gum at the **Chicken Basket**, kids, just hand it back and **Betty Beevers** will take another look. Getting started at her new job hasn't been so difficult but she found that she wasn't hep to the penny candy lingo.

Ten Masons Are Honored

Ten Master Masons were honored and presented a gift for the lodge rooms by Mr. and Mrs. Charles Manley at the meeting of Chapter No. 51, OES Thursday evening.

Mrs. Manley welcomed members by reading a poem entitled "Fraternity".

Mr. and Mrs. Henry Kempf were welcomed and the charter was draped n memory of Mrs. Kenneth Hay, a 50-year member. Mrs. Wilam Kuster, Mrs. Howard Kniffen and Mrs. Leon Rosacrans, all life members who passed away during the summer recess, and Past Grand Matron, Otto W. Bush, Mrs. Alma Martinson and Mrs. Belle Burch, honorary members of the Grand Chapter.

The final message of the worthy grand matron and patron was read, the invitation for the Lenawee-Monroe County Association Fall Session to be held at Deerfield, Sept. 27 with reservations to be made with Mrs. Donad La-Bounty by Sept. 16: afternoon session at 2 p.m., evening session at 7:30; dinner at 5:30 at the high school gym and a reception and dinner honoring Dolores Blackburn, worthy grand matron, at Deerfield, Nov.1.

Sept. 20 will be the retiring officers party at the home of Mr. and Mrs. Dean Moore at 6 p.m. All officers are to wear white at the October meeting and be at the Temple at 7 p.m. to have pictures taken.

Mrs. Sherman McRae sang the closing ode.

Eight members having birthday anniversaries were presented cupcakes and as they were lighted, all members sang "Happy Birthday".

Refreshments were served in the dining room from decorated tables in a fall theme by Mr. and Mrs. Albert Musch, Mr. and Mrs. Chester Beach and Mr. and Mrs. George McCombs.

The next meeting will be Sept. 25 for initiation at 8 p.m.

Two Are Injured on City Streets

City streets were the scene of five accidents here the past week, not including a mishap which sent a 5-year-old to Herrick Hospital.

Tecumseh police handled two personal injury accidents, and one accident involving a sheriff's patrol car.

Sharran Sue Dull, 22, of 4510 Sutton Rd., was cited Saturday for careless driving after she lost control of her car at the corner of Mill Hwy. and Russell Rd.

According to the police, she lost control after hitting some gravel. She swerved off the road, struck a tree branch, crossed the road again and struck a large cornerstone at a driveway, sideswiped a tree, crossed a yard and came to a stop in a cornfield.

She suffered minor injuries and was taken to Herrick Hospital for treatment.

Tuesday night, a county sheriff department station wagon, en route on an emergency run to Ridge Rd., struck a car driven by William J. Rowe, 17, of 9990 Ridge Rd.

Accident occurred on W. Chicago Blvd., with both vehicles headed east. Rowe was driving in the inner lane and attempted to get out of the way of sheriff's wagon by crossing to the outer lane. The deputies, traveling at about 60 mph, also changed lanes at the same time.

A resume of other accidents is:

Sept. 4 — William F. Garno, 34, Blissfield and Estefano Valdez, 24, Adrian, collided near the main gate at Tecumseh Products.

Sept. 6 — Timothy L. Ireland, 19, of 507 Nokomis, was cited for driving left of center after a mishap with Elsie Cline, 57, Jackson, on W. Chicago Blvd., at Cairns St. Police took Mrs. Cline to Herrick Hospital for treatment of minor injuries.

Sept. 8 — Mary Jo Nykodym, 214 W. Kilbuck, pulled into Rusty's Drive-In and struck a car occupied by James C. Roland, 211 N. Oneida St.

LARRY EHINGER

Earns Degree at Albion

Larry Ehinger, son of the Rev. and Mrs. Lawrence Ehinger, 4260 Occidental Hwy., has completed graduation requirements at Adrian College with the conclusion of the summer term.

He graduated with a bachelor of arts degree in biology.

In October, he plans to go to Burundi, Africa, to help in a Christian Radio station, called CORDAC (Corporation Radio diffusion De l'Afrique Centrale).

Ehinger stated Tuesday that it will "seem like going home". He lived there with his missionary parents until he was 12, when the family returned to the states.

After three years at Tecumseh High School, he completed his high school education in Kansas while his parents returned to Africa. He studied two years at a college in Kansas and attended Cleveland Institute of Electronics in Broadcast engineering before coming to Adrian College.

For political reasons, Larry's parents have not been allowed to return to Africa and his father is employed as a projects engineer at Merillat Woodworking Co. since 1966.

They hope some day to be able to return to Africa.

80th Birthday for Ben Mahrle

CLINTON — The 80th birthday anniversary of Ben Mahrle, Sr., was observed at a gathering at the Mahrle's Norvell Lake cottage, Sunday.

Co-hosting the event were Mr. and Mrs. Ben Mahrle, Jr., and their guests included Mr. and Mrs. Paul McKenna, Dwight and Ruth; Bill Ehnis, Mr. and Mrs. Clyde Greenfield, Jr., Kay and Kim; and Mrs. Sylvia Chandler, Ann Arbor.

Much of the afternoon was spent with a good old-fashioned song fest, to the accompaniment of Dwight McKenna's guitar.

Just to keep in shape for another decade, spritely octogenarian Ben hustled down to join his bowling league, Wednesday night.

Euchre Party

The Tecumseh Grange will have a public euchre party, Saturday, at 8 p.m., in the Grange Hall on Milwaukee Rd. Refreshments will be sandwiches or cookies.

Mr. and Mrs. Mike Gomez, 213 N. Pearl, will observe their 25th wedding anniversary, Sunday with an open house from 2 to 5 p.m. Friends and relatives are invited. Mike Gomez and Margaret Hand were married Sept. 12, 1944, at Auburn, Ind., by the Rev. Robert Belz, and they have lived in Tecumseh since then. The couple has one son, Lynn, at home. Mr. Gomez is employed at Tecumseh Products.

Singers Here for Crusade

The New World Singers will appear at Teen Life Crusade in Adrian, Sept. 13, in Dawson Auditorium at 7:30 p.m. and again the following evening in the new Tecumseh Friends Church at 7:30 p.m.

They are a group of young people who met at college where they discovered a mutual interest in folk music (actually all kinds of music).

The New World Singers have always possessed a healthy respect for popular folk music. As they see it, it is a cutting, probing commentary on life in our world. It lays down the facets of living in a olarity that takes in the full range of joys and sorrows.

The thing that always bothered them, however, was how the folk idiom could present the problems and diagnose the woes of the world so well and yet present few concrete prescriptions. It was with this idea in mind that the New World Singers took a year out of college to travel across the States, to Europe and the Orient. Traveling under the auspices of Youth For Christ, International, they set out to tell people what a personal relationship with Jesus Christ has meant to their lives.

In addition to the other appearances in this area, they will be at the Emanuel United Methodist Church, 215 E. Jefferson, Blissfield, for the 10:30 a.m. worship service Sunday, Sept. 14.

—0—

Does The Herald Have Your Photo?

Calendar of Events

SEPTEMBER 1969						
S	M	T	W	T	F	S
-	1	2	3	4	5	6
7	8	9	10	11	12	13
14	15	16	17	18	19	20
21	22	23	24	25	26	27
28	29	30	-	-	-	-
-	-	-	-	-	-	-

The SENIOR CITIZENS meet at the Community Center for their regular meeting Thursday.

Unmarried persons, age 39 and over, are invited to a potluck dinner Friday at 6:30 p.m., sponsored by the FRIENDSHIP CLUB of Ann Arbor. Slides of a "Trip to Holland" will be shown following the dinner at the Clinton School, Birch Hollow Dr., Ann Arbor.

The SHAWNEE SQUARES will meet Saturday, at 8 p.m., at the Community Center with Chuck Dullenbeck, caller. Refreshments will be served. All western style square dancers welcome.

Clayton Erb will present a concert on the newly-installed Allen organ at the TECUMSEH FRIENDS CHURCH at 7 p.m., Saturday.

TRI-TOWN EXTENSION CLUB meets Monday, Sept. 15, at 8 p.m., at the home of Mrs. James Felton.

The LITTLE GARDEN CLUB will meet Tuesday, Sept. 16, at 1 p.m., at the home of Mrs. Robert Murray. A discussion for the May flower show and purchase of bulbs will constitute the program. A visit to a mulch garden is planned. Members are asked to bring a sack lunch. Dessert will be served.

DOG OBEDIENCE CLASSES will begin Tuesday, Sept. 16, in the basement of the Community Center with beginners at 7:30 and advanced at 8:15 p.m. Classes are limited to 15 dogs. To enroll, call Pat Mull, 423-7527, after 4:30 p.m.

The DAUGHTERS OF ST. PETER'S CHURCH will hold a birthday tea Sept. 16. Mrs. Louis S. Schneider, Mrs. Earl Lindsley will be hostesses and Mrs. Floyd Guy, program chairman.

The PAST CHIEFS CLUB will meet Thursday, Sept. 18, at the Pythian Hall for a potluck supper at 6 p.m.

LOSE WEIGHT THIS WEEK

Galaxon can help you become the trim slim person you want to be. Galaxon is a tablet and easily swallowed. Contains no dangerous drugs. No starving. No special exercise. Get rid of excess fat and live longer. Galaxon has been used successfully by thousands all over the country for almost 10 years. Galaxon costs $3.00. You must lose ugly fat or your money will be refunded by your druggist. No questions asked. Sold with this guarantee by: KEN-RAY TECUMSEH DRUG — 102 West Chicago. Mail orders filled. 9-11—25

WE ARE PLEASED TO ANNOUNCE THAT

Otto Bilkey

IS NOW AFFILIATED WITH

CARROLL & PENNY MOTORS, INC.

See Otto for Information On A Fine New or Used Car.

Carroll & Penny Motors, Inc.

VOLKSWAGEN IN ADRIAN

4572 W. US-223, Adrian Phone 265-2151

LESSONS

Piano, organ, theory, keyboard harmony.

HAVE BACHELOR OF MUSIC DEGREE FROM UNIVERSITY OF MICHIGAN

Call 456-4016

SCHOOLTIME

for School and College!!

17 JEWELS

at this low, low price!

$14.95

the 17-Jewel VANTAGE

Quality you can trust . . . styling you can admire

Vantage. America's new watchword for quality is here! Rich modern styling, handsomely detailed cases, dials and bands . . . truly jeweler's quality, yet they cost so little.

Best from Every VANTAGE Point:

✓17 and 21 Jewels ✓Anti-Magnetic
✓Shock-Resistant ✓Lifetime Mainspring
✓A Style for Everyone

SEE OUR WIDE SELECTION

EGGLESTON'S JEWELRY

Downtown Tecumseh

Make The Scene in Fashion Multiples

FIVE-PIECE MIX AND MATCH OUTFITS IN THE POPULAR CHECKS, EXPERTLY TAILORED.

- Pant skirts – $8
- Flare slacks – $10
- Skirts – $10
- Vests – $8

BONDED FABRIC-SHELL 100% ACRYLIC LINED WITH 100% ACETATE TRICOT.
COLORS—RED, BROWN AND GREEN
SIZES THRU 18

Co-ordinating blouses with long cuffed sleeves at $5

CO-ORDINATING SLIP OVER SWEATERS, TOO.

Switchmates

Nylon stretch slacks
Misses sizes thru 20
$8.98

Matching skirts $8.98

WHY DON'T YOU COME IN SOON AND PICK AN EXCITING WARDROBE'S WORTH. WE KNOW HOW TO PAMPER BUDGETS, TOO.

Co-ordinating nylon long sleeved shells at $6.98

COLORS — NAVY BLUE, BLACK, BROWN AND GREEN.

Nylon slacks
Sizes through 40" waist

Co-ordinating blouses
Sizes through 44

Osborne's Department Store

"CLOTHE THE FAMILY FOR LESS"

DOROTHY OSBORNE, Owner DOWNTOWN TECUMSEH

Independent Family Pharmacy

100 tablets **DECA-VI-SOL** Children's Vitamins 3.99 VALUE **2.29**		½ FL. OZ. **VISINE EYE Drops** 1.50 VALUE **98c**
NET WT. 8 OZ. **DIPPITY-DO Setting Gel** 1.25 VALUE **79c**	NET WT. 7 OZ. **LYSOL** Spray Disinfectant 1.19 VALUE **78c**	NET WT. 4 OZ. **LASTING BEAUTY** Makeup Finish 2.25 VALUE **1.59**
NET WT. 1½ LBS. **AYDS** Reducing Plan Candy 3.25 VALUE **2.09**	12 Flashes **SYLVANIA** Blue Dot Flash Cubes 2.25 VALUE **1.09**	**WESTMORE** Frosted Lipstick 33c OR 4 FOR **1.00**
30 tablets **SINUTAB** Sinus & Cold Tablets 2.50 VALUE **1.53**	NET WT. 3.3 OZ. **GILLETTE** Soft & Dry Anti-Perspirant Deodorant 1.00 VALUE **62c**	Your local F.I.P. druggist is listed below. He offers you these fine brand name products at **SUPER SAVINGS**

© Copyright 1969 Walgreen Arizona, Marvin

Lamb's Rexall Pharmacy—120 W. CHICAGO BLVD., TECUMSEH
Delzeith Pharmacy—626 W. ADRIAN, BLISSFIELD
Hard & Bailey Drug—810 W. MAUMEE, ADRIAN
Morrison Prescription Pharmacy—120 W. MAUMEE, ADRIAN
Yager Pharmacy—424 W. MAUMEE, ADRIAN

1969 BRITTON TORIES — First row, Tom Grounds, Gary Judkins, Steve Laslo, Jim Craig, Ron Logan, Steve Hale and Tom Dick. Second row, Bill Rowe, Charles Loomis, Bob Downing, David Hawkins, Nick Rowe, Jim Studnick, David Laslo and Jim Lister. Third row, Jim Bennett, mgr.; Dennis Shiels, Elmer Hall, Dan Warren, Jim Brown, Wes Exelby, Rick Brown, Gary Check Marv Billau and Doug Shiels, mgr. Fourth row, Brad Cowen, Jim Pilbeam, Sam Bates, Rick Maska, Bill Tuberville, Dick chroeder, Richard Frazier and Ken Wielfaert. S

—HERALD PHOTO BY MARK ROBERTS

CLINTON REDSKINS — First row, Tom Faulhaber, Ron LaSovage, Jim Claus, Al Roberts, Eric Sparks, Tom Moore, Dave Elliott, Dan Laver and Brad Shelley, mgr. Second row, Bill Ehnis, Steve Hathaway, Mike Walden, Kim Rhoades, Dan Olson, Bill Frolich and Bruce Carlton. Third row, Coach Wesley Maki, Jim Hardy, Warren Merritt, Jeff Grinnell, Pete Schneider, Tim Bowman, Jerry Heimerdinger, Terry Bellmore, Coach Fred McCrate and Coach Ron Lynch. Fourth row, Bill Wolford, Jim Bush, Mike Gunn, Jim Woodward, Tim Merritt, Mark Wegner, Bruce Handy and Herb Ayres.

Topics of Tipton

By LILLIAN LUCE

John and Mary Sue Ernst of Wayland spent the weekend with Mr. and Mrs. Kenneth Ernst, while their parents, Mr. and Mrs. Harold Ernst, were in Sarnia, Ontario.

√

Ilah Borton, daughter of Mr. and Mrs. Paul Borton, of Tipton, left Friday morning for Detroit Bible College where she will be majoring in Christian Education.

√

Mr. and Mrs. Wayland Kahle spent the weekend at South Haven with Mrs. Robert Aten and family of Tecumseh.

√

Robin and Ron Bailey of Onsted visited their mother, Mrs. Barbara Bailey over the weekend.

√

Mrs. Howard Evans was a guest Wednesday evening at the Berkey Christian Church at a bridal shower for Mrs. Elaine Filipek, who was a bride Aug. 9.

√

The Women's Fellowship will have its first fall meeting Tuesday, Sept. 16, at 8 p.m., at the home of Mrs. Dean Cook. Articles will be worked on and plans made for the annual turkey supper and bazaar to be held Oct. 8.

Prizes at the card party Saturday night at the K of P Hall were won by Mrs. Harvey Lewis and Max Munger. Low prizes were won by Alice Weening and Lyle Bailey. The door prize was won by Mrs. Bes Mattis. There will be another party in two weeks.

Senator Wrote to Mrs. LeFevre

Mrs. Joseph LeFevre and the late Everett McKinley Dirksen, Senate Minority Leader, observed their birthday anniversaries on the same day, Jan. 4. Last year Mrs. LeFevre sent a greeting to Senator Dirksen and received this reply.

"Dear Friend:

"A birthday remembrance is always a reminder for one to be thankful that he was born and could appreciate the dew-pearled morn, the glories of the noonday, and the calm of the eventide and the sustaining encouragement of friends like you. I do thank you.

"Sincerely,

"Everett M. Dirksen."

The Franklin Hobby Club will meet Thursday, Sept. 18, at 1 p.m., at the home of Mrs. Richard Eisenminger, at 401 W. Brown St., in Tecumseh.

√

The Pythian Sisters will meet Monday, Sept. 15, at 8 p.m., for their first regular fall meeting.

√

The Past Chiefs will meet Wednesday, Sept. 17, at 8 p.m., at the home of Mrs. Lyle Bailey with Mrs. Roy Benedict as cohostess.

√

The Tipton P.T.O. will meet Monday, Sept. 22, at 7:30 p.m. at the Tipton School.

Sunday Service To Be By Laymen

Laymen of the Missionary Baptist Church will conduct the morning worship service at 11 Sunday, in observance of Laymen's Sunday.

The Rev. Seal Janeway announced the men who will take part in the service:

Choir director—Harold "Buck" Smith.

Opening prayer — Thomas Maupin.

Offering prayer — Dennis Richmond.

Sermon — "Bring a Witness for Jesus Christ."

Guest Layman Speaker — Robert Reis.

Others assisting are Barney Maynard, president of Men's Brotherhood, and Grant O'Dell.

Carswells Have New Baby Girl

CLINTON — A baby girl was born Tuesday night to Airman 2/C and Mrs. Kenneth Carswell, at Bixby Hospital, Adrian.

Mrs. Carswell has been staying with her mother, Mrs. Dorothy Noragon, and her husband's parents, Mr. and Mrs. Coy Carswell. Airman Carswell is expected Monday from Otis Air Base, Mass., to spend a leave before a new assignment.

This is a first great-grandchild for Mrs. Lawrence Van Geisen.

Golf Winners for TCC Ladies

Tecumseh Country Club ladies' golf winners Sept. 3 were:

First — Mrs. Dean Fosdick and Mrs. Bill Snook.

Second — Mrs. Glenn Lehr and and Mrs. Milton Grossman.

Third — Mrs. Warren Boldt and Mr. John Finley.

Fourth — Mrs. Kay Walsh and Mrs. Len Purdy.

Chip-ins — Mrs. Warren Boldt, Mrs. Jack Hanna and Mrs. Bill Snook.

MACON MAXIMS

By MRS. HAMILTON MOORE

Mrs. Melvin Travis and Mrs. Russell Van Valkenburg were hostesses for the Faith Circle recently. They entertained the 14 women in the church dining room. Mrs. Van Valkenburg opened the meeting by reading "Just As I Am", and told the origin of the hymn. Roll was answered by quoting a Bible verse. Thank-you notes were read from Mrs. Laura Oliver, Mrs. Clarence Hall, Mrs. Lyle Riddell, Mrs. Dean Moore and Margaret Helferich of the Chelsea Methodist Home. Mrs. Riddell showed three books on the Bible, that had been purchased as a memorial for the church library. At the October meeting the group will tear old sheets for bandages. Anyone having sheets they wish to donate may phone Mrs. Van Valkenburg, Mrs. Truman Jordan or Mrs. Hamilton F. Moore. Ice cream, cake, mints and iced tea were served.

√

Mrs. Helen Williams entertained the Joy Circle last Wednesday, at her home in Clinton. Mrs. Lawrence Patterson of Florida and Mary Williams were guests. Following a short business meeting, the yearly date books were filled in. Pineapple delight and beverage were served.

√

Mr. and Mrs. Herbert Gilmore returned home last Tuesday from Hessel, where they spent Labor Day weekend.

√

Sunday dinner guests of Mr. and Mrs. Edward Clark and sons were Mr. and Mrs. Guy Zelluff, the Rev. and Mrs. Thomas Badley and daughter, Becky, Mrs. Floyd Rhoades and Mrs. Edgar Clark.

WHEN THERE'S WORK AROUND THE HOUSE
USE THE WORK SKIPPERS!

If you have a painting problem, our complete selection of LUCITE Work Skippers and our years of painting experience can help solve it. Try us. Stop in today!

HITE HARDWARE
DOWNTOWN TECUMSEH

Collector's Items
Cups and Saucers
in many beautiful designs
JEAN COLGROVE gifts
Hallmark Fall Napkins & Paper Goods

ARE YOU A SAFE DRIVER?

If you are, you can qualify for Riverside's Safe Driver Collision Insurance. This new form of Collision rewards policyholders who carry either $50. or $100. Deductible Collision for safe driving by reducing the amount deductible $10. each continuous 12-month period the insured has carried such coverage without a "chargeable" collision loss until a maximum reduction of $50. has been attained.

Deductible Collision	*$50.*	*$100.*
5 yrs. — no loss	Full coverage	$50
4 yrs. — no loss	$10. ded. col.	$60.
3 yrs. — no loss	$20. ded. col.	$70.
2 yrs. — no loss	$30. ded. col.	$80.
1 yr. — no loss	$40. ded. col.	$90.

No waiting is required to benefit from this new safe drivers plan. Immediate credit is given drivers who have carried collision coverage, without a chargeable loss, with Riverside Insurance Company of America, or any other company.

Sunderland Insurance
PHONE 423-7441
NEXT TO FIRST FEDERAL SAVINGS, TECUMSEH

RIVERSIDE INSURANCE COMPANY
BATTLE CREEK, MICHIGAN

HUNTING SPECIALS That Fill the Bill

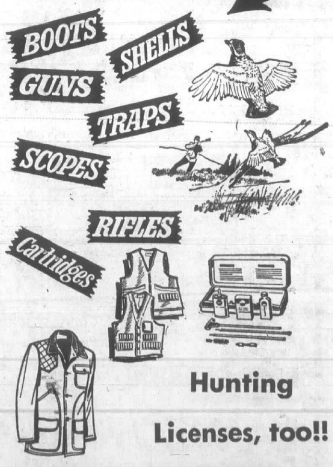

Hunting Licenses, too!!

BALDWIN
HARDWARE — Tecumseh

fall CLEANING time

Professionally Pressed and Cleaned

SUITS
COATS
DRESSES
LADIES' OR MEN'S

ONLY $1.59

8 AND 4-LB. LOADS AVAILABLE

ONE-HOUR SERVICE ON REQUEST

Fabric CARE CENTER

NEXT TO A&P IN HERRICK PARK SHOPPING CENTER
OPEN
6:30 TO 12 MIDNIGHT
7 DAYS A WEEK

You Told Us

By DOROTHY GRIGG

"We're going to be married," announced our Number One Son, Norm, Sunday as his red-haired bride-to-be clicked the camera just before the neighbors and Pa and I nearly fell off our chairs. We were having our umteenth cup of Java at Red and Neola's like we do so many times and the grinning faces of these two young people wasn't anything to really amaze one. They have been having "a ball" together all summer, right neighborly, you know.

It wasn't surprising that Carolyn wanted to take our picture, either, but after we had said "cheese" and "peaches" and she still didn't snap it, we began to wonder about the hold-up. Miss Stephenson was waiting for the proper moment when the four of us elders would break the least bones as we picked ourselves up from the floor.

The week Carolyn was back in Frankfort, Ind., to take up her teaching duties must have been a long one, at least they have decided that Christmas time is as long as they are going to wait to be together.

The date has been set for Dec. 21.

√

Mr. and Mrs. Ron Andrews have rented the Alvin Brazee residence on N. Maiden Lane for the winter. Mr. Andrews was expected home from Vietnam Tuesday and his wife is employed at the Colonial House of Beauty.

√

Two sons of Mr. and Mrs. James Barton spent a few days together recently in the Philippine Islands. Tom Barton, a sergeant in the Air Force, stationed at Tan San Nhut, Saigon, took a leave to visit his brother, Glenn, (AG-3) in the Navy at Cubi Point, Subic Bay Republic of the Philippines. They called their family at North Lake, vacationing at the Glenn cottage, and all had a wonderful visit.

√

A son, Gregory Matthew, weighed in at 10 lbs., 3 ozs., Aug. 26, to the David A. Borgesons, nee Barbara Jo Damon, at Mountain View, Calif. The maternal grandparents are Mr. and Mrs. Clarence Damon, Macon Rd.

√

Mel Partridge is improving at Herrick Hospital and is able to be about his room.

√

Miriam Puffer, daughter of Mr. and Mrs. C. Ray Puffer, came home last week from Mackinaw City where she had been employed for the summer. She will return to Michigan State University for her sophomore year, majoring in elementary education.

√

Katherine Jewell went to Jackson Community College, Sunday, to begin the fall term. She was accompanied by her mother, Mrs. Alfred Jewell.

√

Mr. and Mrs. Lonal Bishop and family were in St. Johns Sunday to celebrate his mother's birthday anniversary. Others of the Bishop family were also present for the party for Mrs. Chester Bishop, Sr.

A girl, Stephanie Elizabeth, 6 lbs., 12 oz., was born Sept. 6 to Mr. and Mrs. Gene Manwaring in Providence Hospital, Detroit. This makes grandparents of the young Vern Manwarings. It's a first for Ira Manwaring, too. Now he's great-grandfather.

√

Max Smith is improving gradually at his Wamplers Lake home from his recent hospitalization.

√

Mrs. Clyde Locker's mother, Mrs. Leona Bell, of Little Stoney Lake, formerly of Tecumseh, is home after completing a 16-day European Holiday Tour. She went to the Netherlands, Germany, Austria, Italy, Switzerland, France and England.

√

Things are happening almost too fast. Latest news flash at Grigg Manor: Merry Christa, daughter of Mr. and Mrs. Marvin Grigg, arrived at 10:08 Wednesday at St. Joseph's Mercy Hospital, Ann Arbor. "She's pink and beautiful," said the happy father of the little 8-lb., 2-oz. girl.

Auto Split in Mishap at Tipton

Lyman B. Cleveland, 37, of 123 S. Ottawa, was the driver of an automobile that was literally split in half as it smashed into highway signs, a tree and fence, in a mishap at 3:50 Saturday afternoon on M-50, just west of Tipton Hwy.

Cleveland was admitted to Herrick Memorial Hospital with serious injuries.

The driver told Clinton State Police he was eastbound when he broke over a hill and braked for a slower moving car ahead. He then lost control, skidded off on the right side of the road, striking signs, tree and fence.

Cleveland was given a summons for violating the restrictions on his license and for violating the basic speed law.

—o—

Mr. and Mrs. Lamont Simmons entertained with a cook-out Sunday at their cottage at Wamplers Lake. Their guests were Mr. and Mrs. Jerry Karle and daughter of Cincinnati; Mr. and Mrs. Joe Gregory and family and Mr. and Mrs. Robert Karle and family.

Protection Concerns Township

CLINTON — Sheriff Richard Germond of the Lenawee County Sheriff's Department was the guest of the Clinton Township Board at the regular monthly meeting, Monday evening.

Sheriff Germond explained in detail the coverage now being given the County by his department and the methods used in modern police work. He also outlined for the board the various plans and arrangements available to Townships and smaller communities for concentrated police protection under Sheriff's Department supervision.

Routine business of the meeting included a discussion of the contract pending with the operator of the new Township-affiliated dump, a review of the latest state building codes, presentation of several permit applications, and a report by County Supervisor Martin Halley on the County Planning Commission and various other activities of his office.

Mrs. Wayne Hulett, Tecumseh Rd., Clinton, received her masters degree in library science at the University of Michigan this summer. She received her BA at U of M and has taught for 16 years in the Clinton Community Schools, in grades five and above in the elementary school, and mathematics and French, in high school. She is beginning her third year as librarian in the high school.

Swim Class Added at Y

A Saturday morning swimming instruction class especially for boys and girls living outside of the Adrian area has been added to the YMCA schedule this year.

The class will meet from 9 until 10 a.m., open to beginners, intermediates and advanced swimmers.

Women's slimnastics and swimming program continue on Tuesday and Thursday mornings, limited to 30. A new evening class will be offered Monday nights from 8 to 9 with instructional swimming Tuesday nights from 7 to 8 p.m.

Complete information for men, women and youngsters activities is available by calling the YMCA 263-2151.

Clinton Chatter

Mr. and Mrs. Maxwell Stamats and family, Mr. and Mrs. William Stamats and Mr. and Mrs. Gerald Rhoades were at Dryden, Saturday evening, to attend the wedding of Lynn Amon and John Havens at the United Methodist Church. The bride is a niece of Mrs. Maxwell Stamats.

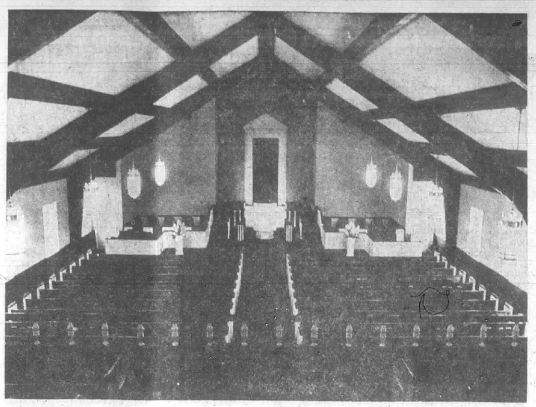

FRIENDS SANCTUARY — One of the most attractive features of the new Friends Church is the large sanctuary for worship services. There's an extensive use of walnut wood and white trim.

Teenagers Glow

"We have some very nice teenagers in our town and the Jaycees were so helpful and there were always two or three of them helping us," Mrs. Verdi Skinner commented as she told of the Hospitality Day Saturday that the Senior Citizens hosted at the Community Center.

The Seniors also expressed thanks to the Teen helpers for their assistance with making banners, signs and helping to put them up.

One family, the Melville's of Napoleon who were en route home from two weeks' vacationing in a camper, were especially happy to accept the refreshments offered them and pleasant relaxation.

A motorcyclist and his wife of Monroe remarked that they had never seen this done and were happy to participate.

The waterwheel, started by the Jaycees, was enjoyed by those stopping at the Center.

Mrs. Skinner was joined in her enthusiasm about the event by several of the group, including President Zell McCarty. They hope to make the undertaking bigger and better next year.

Purnell Osburn and Earnie Topps will be the committee for the Sept. 11 meeting.

Two Honored By ASHRAE

Two from Tecumseh Products Co., C. M. Brown and W. W. Higham, were among the life members honored at the 75th anniversary meeting of Central Michigan Chapter of the American Society of Heating, Refrigerators and Air Conditioning Engineers (ASHRAE.)

The observance of the founding of the organization was held Tuesday evening at Bill Cone's Restaurant in Jackson.

Joseph Weigle, manager of the Central Sales District, presented the program. Others from here attending were James R. Elliott, Clifford Knudson, Ronald Wisner, Dean Jones and Bruce Smeallie of Australia.

ASHRAE and its members have contributed significantly to the technology of the heating, refrigeration, ventilation and air conditioning industries. Local member engineers, consultants and educators have helped to improve various aspects of their fields, such as industrial processing, food preservation and controlling natural environments.

ASHRAE had 75 members when it was founded in 1894. Today it has a membership of more than 25,000 engineers in the United States, Canada and 60 foreign countries.

At the meeting past presidents and new members and students who show promise in engineering were also honored.

Mr. Jones is a past president.

Mrs. Robinson Awarded Degree

Mrs. Charles Robinson, 901 River Acres Dr., received an education specialist degree from Michigan State University at the end of the summer term there.

Mrs. Robinson teaches at the Lenawee Institute. The Robinsons have two daughters, Ruth and Holly.

Serving in Korea

Sp/4 Lonnie Holdridge recently arrived in Korea, where he is serving with the Army motor pool. Before his new assignment, he spent a 30-day leave with his parents, Mr. and Mrs. Arthur Holdridge, 9958 Matthews Hwy. He is a 1967 graduate of Tecumseh High School.

His address is:

Sp/4 Lonnie Holdridge
373-52-3668
A Co. 7th F and T Batl.
APO San Francisco, Calif. 96207

Britton Tractor Field Day

By PETER FORGACS

Britton FFA members are having their annual tractor field day Saturday, Sept. 20, at the Britton Village Park, located behind Britton High School.

All tractors entering the tractor pull must be weighed in at J. J. Walper and Son, Inc., by 9:00 a.m., Saturday morning.

The tractor pull will start as soon as all the tractors are weighed in and timed.

An entry fee of two dollars per tractor per class must be paid at the gate.

All equipment must be farmer-owned and farmer-operated.

Tractor safety must be practiced at all times, and anyone under 16 must have written consent from their parents or guardian.

Winners will be determined by the percent of their own weight pulled.

There will be three classes: lightweight, 2,000-5,000 lbs.; middleweight, 5,001-8,000 lbs.; heavyweight, 8,001-13,000 lbs.

Each class will have a prize for the first four places: 1st — $16; 2nd — $12; 3rd — $8; 4th — $4.

At noon there will be a break for lunch, as the members will be having a chicken barbecue.

Anyone who wants the premium list and rules should write the Britton FFA, Britton-Macon High School, Britton, Michigan 49229.

—o—

Obituaries

● WILLIAM THREET

Services were held in Lawrenceburg, Tenn., for William Threet, a former Tecumseh Products Co. employee, who was killed Sept. 4 in San Diego, Calif., in a motorcycle accident.

He was born in Adrian and was graduated from Adrian High School.

He was employed at the refrigeration company before entering the Navy Seabees.

—o—

● JOEL LYNN BAKER

Graveside services were held Wednesday at Riverside Cemetery, Clinton, for Joel Lynn Baker, infant son of Brian and Sandra Poore Baker, of Clinton.

The baby died soon after birth at Herrick Memorial Hospital Saturday.

Besides his parents, he is survived by a brother, Michael, 15 months old and his grandparents, Mr. and Mrs. Joseph Poore, of Tipton and Mr. and Mrs. Frank Baker of rural Clinton.

WALLPAPER — HUNDREDS OF COLORS, PATTERNS, ETC.
WINDOW SHADES — CUSTOM CUT FOR ANY WINDOW
DuPONT PAINT — EVERY COLOR, ALL PAINT SUPPLIES.
Hite Hardware Downtown Tecumseh - 423-2870

For Tecumseh & Area
VOLKSWAGEN
SALES & SERVICE
Carroll & Penny
MOTORS, INC. — ADRIAN
4572 W. US-223
Phone 265-2151

Beauty Mist
Hosiery
Panty Hose
SAVE 20%
(NOW THRU SEPT. 22)
CAL'S TOG SHOP
BEAUTIFUL DOWNTOWN TECUMSEH

COLLEGE FASHIONS... AT Green's
Double your blazer look
Cricketeer captures the young men's fashion look in this up-dated version of the double-breasted blazer. Strictly natural shoulder, with 6 buttons, flap pockets, deep side vents and suppressed waist. A new Hopsack blend of 55% Dacron* Polyester, 45% wool.

CRICKETEER
$37.50 to $60.00
Also Available in Single Breasted Styles
Perma-Crease Sta-Prest Coordinating Slacks
in Solids, Plaids & Checks. From $9.00 to $22.00.
GREEN'S Men & Students Apparel
DOWNTOWN TECUMSEH

TECUMSEH
CHURCH OF THE NAZARENE
807 Sunset Dr.
(at West end of Chicago Blvd.)
Phone 423-4960
Rev. Herbert Nation, Pastor
Ann Arbor, Phone 971-3271
Sunday School 9:45 a.m.
Morning Worship 11:00 a.m.
Youth Groups 6:15 p.m.
Evangelistic Service 7 p.m.
Prayer Meeting, Wed., 7:30 p.m.

You Are Cordially Invited
to Attend the Sixteenth Annual
ROAST BEEF DINNER
at St. Elizabeth Catholic Church
Sunday, Sept. 21
in the School Auditorium
from 11:30 to 6 p.m.
For Take-out Orders, Call 423-8850
Adults, $2 Children, $1

in the Picture for Fall
Get Ready for the New Fall Programs On This Special Offer
ALSO
Portables
STARTING AT $289.95
COLOR TV BUY from MOTOROLA
Color TV's biggest picture!
Solid state reliability!
Easy-to-tune color!
2-year guarantee
Just — $479
FREE STANDS AT THIS TIME
LAWSON TV and APPLIANCE
"SERVICE IS A PART OF THE SALE"
Phone 423-3693 for FREE Delivery — SALES AND SERVICE — Downtown Tecumseh

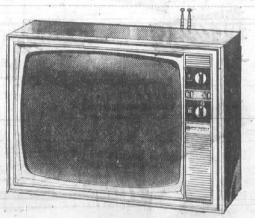

USE LOW COST CLASSIFIED ADS TRIED TESTED PROVEN

For Sale

GARAGE SALE — 1011 River Acres, Sept. 12 ad 13, 10 a.m. to 8 p.m. Clothing, infant thru 8. Hand mower, safety gauge, misc. items. Priced to sell. 9-11c

15-CU.FT. REFRIGERATOR — Thrifty-30 Frigidaire electric range; double sink with faucets, 2 CB radios with base antenna. All in excellent condition. Phone 423-4796. 9-11—25p

108 SHARES United Savings stock. $100 per share. 1553 Wamplers Lake Rd., Brooklyn, 49230. 9-11—25p

PHILCO console radio, record player; ladies' size 9 figure skates; regulation size pool table; blonde step end tables and some used clothing. 704 Ternes Rd 9-11tfp

CLARINET, Used Normand, B-Flat. Very good condition, 423-3095. 9-11—25c

ROLL-A-WAY BED, 30-inch, excellent condition. Phone 423-3343 after 4 p.m. 9-11c

CONN CLARINET and case, $50. Good condition. Used in band last year. Phone 423-4575 or see at 904 Shady Lane after 5 p.m. 9-11tf

CLEAN RUGS, like new, so easy to do with Blue Lustre. Rent electric shampooer, $1. Also Blue vacuum bags for all makes — world's finest. Des Ermia's Furniture. 9-11c

10 STEERS AND HEIFERS; 400-lb. Hereford-Angus cross. 5590 N. Raisin Center Hwy. 9-4—18p

For Sale

SPOTS before your eyes — on your carpet — remove them with Blue Lustre. Rent electric shampooer, $1. Gambles. 9-11c

ACHES AND PAINS from colds? Jolt that cold with new JOLT. Only $1.25 at Ken-Ray Pharmacy. 9-11—25p

GARAGE SALE — Friday and Saturday. Used windows, storms, screens, aluminum storm door; double oven electric stove, etc. 801 Adrian St. 9-11—25c

THREE-QUARTER BED, box springs and mattress, used 3 months, 42" gas stove with broiler and grill. 423-4489. 9-11—25c

JOHN DEERE MT tractor, 1952, good condition. John Deere No. 200 cultivator, 1952 2-row, good condition, needs new teeth. John Deere No. 40 Manure loader, 1952, very good condition. All three for $500. Must sell soon. Contact George Service, 1700 Service Rd., Clinton, 49236. Phone 456-4382 after 6 p.m. 9-11p

TO SETTLE ESTATE: 100 acres, all tillable, well-tiled and level. Comparatively new 8-room house with 4 bedrooms and full basement. Well kept outbuildings. Located in Ogden Twp., Lenawee County. Contact Kenneth Sell, Morenci, 313-458-2513 after 5 p.m. for appointment. 9-4—18p

APARTMENT size electric stove, 4 burners and oven, $10. May be seen at 403 W. Pottawatamie St. 9-4tfc

For Sale

NEW 4-BEDROOM, 2-bath, 2-car garage, tri-level. Immediate occupancy. Financing available. 2½ miles south of M-50 on scenic Ridge Hwy. Call Ypsilanti HU 3-0803. 9-4—18c

STEREO TAPE cartridges, 4 and 8 track. Sell or trade. Gambles, Tecumseh. 2-6tfc

RUMMAGE SALE — Used Clothing, furniture and miscellaneous items — 704 Ternes Rd., Thursday, Friday and Saturday. All items priced to sell. 9-4tfp

SUMMER SALE! Grower's clearance of evergreens and shade trees. Michigan hardy. Highest quality. We dig or you dig and save more. Mason's Nursery, 8794 Monroe St. & Macon Rd., ¼ mile south of cemetery, Saline. HA 9-5034. 9-4tfc

PATIO SALE — Sept. 12 and 13 at 11955 Macon Rd., in Macon. Living room furniture, electric range, electric appliances, carpenter and garden tools, antiques, clothing, air mattress, Coleman stove and lantern, misc. items. 9-4, 11p

1965 HONDA 350, runs good. May be seen at 2176 E. Valley Rd., or call 263-6439. 9-4—[illegible]

MOTORCYCLES — Yamaha Sales & Service. Parts and repairs on all popular makes. Dexter's Motors, 3804 S. Main, Adrian. 8 a.m. to 5 p.m. 8-14—10-2c

GARAGE SALE — 606 Cairns, Sept. 5 and 6, Sept. 12 and 13; Fridays, 6 to 9; Saturdays, 9 to 9. Clothing, sizes 10 thru 16½. Misc. items. 9-4,11c

SWEET CORN, tomatoes, squash, other garden produce. 9941 Nortley Hwy., Tipton. 431-2503. 8-28—10-2p

MONUMENTS, MARKERS. Display at 244 S. Main St., Onsted. Phone 467-2232. 8-28tfc

For Sale

REMOVE excess body fluid with FLUIDEX Tablets, only $1.49 at Ken-Ray Pharmacy. 8-28—10-16p

1968 MUSTANG fastback. Four speed. Low mileage. Can be seen at 8988 Tipton Hwy. 431-2095. 8-28—9-11c

PARTS FOR CARS, TRUCKS AND TRACTORS.
SHOP SERVICE TOOLS.
GILBERT'S AUTOMOTIVE SUPPLY
Clinton, Mich. 456-4196

AKC Registered black toy Poodle pups. 8 weeks old. Have first puppy shots. Call Brooklyn 592-6840 or see at 1703 Brooklyn Rd., Wamplers Lake. 8-28—9-11c

FOOTBALL SHOES, Size 11½. Call 423-4167. 8-28—9-11p

PEAT HUMUS TOP SOIL MIX, 5-yd. load delivered, $15. Also fill dirt. 423-4818. N. Sedelbauer. 8-7tfc

HOOVER upright vacuum sweeper, $59.95. We carry parts and provide service on all Hoover sweepers. Gambles, Tecumseh. J1 tfc

ART SUPPLIES — At Decorator Center, downtown Tecumseh. 10% off to art students. J14tfc

THREE BEDROOM ranch, finished recreation room in basement. Close to schools Call 423-4757 for appointment. 8-28—9-11c

For Rent

ROOM — With home privileges for employed woman in lovely lakeside home. Garage available 467-7922. 8-28—9-11c

2-BEDROOM furnished cottage at Evans Lake. Call 431-2426. 9-11c

EFFICIENCY apartments at the four corners in Clinton. Phone 456-6618. 9-4—18c

3-ROOM furnished apartment, all utilities included. Astrolite Motel and Apartments, 11536 Tecumseh-Clinton Rd., Clinton. 9-11—25c

SLEEPING ROOM for gentleman. 206 S. Democrat St., or phone 423-3624. 9-4—18c

Wanted

BABY SITTER to come into my home. Care for 3-months-old baby 8 to 4, 5 days a week. Mrs. Wm. Reyner, Clinton 456-4889. 8-28—9-11c

LADY with a home in Tecumseh School area, with more room than she needs, would be willing to share it with mother and two daughters. I would be more than willing to share costs. Write Box 54, % The Herald. 9-11c

NOON SUPERVISORS at Ridgeway School. Apply Board of Education. Phone 423-2167. 8-28—9-11c

BABY SITTER for 2 small children, one school age, from 6 a.m. to 4 p.m. in Tecumseh. Call 423-3397 after 4. 9-11—25c

SALES CLERK — Some experience desirable. Write Box 52, % The Herald. 8-28tfc

Wanted

WILL TAKE CARE of elderly patient in my home, man or woman. 423-4296. 9-11—25c

PART-TIME male help, mechanically inclined, for deliveries, from 7:30 to 12:30 daily. Write Box 53, % The Herald. 9-4—18c

SHELL OIL CO. has opening for pipe line maintenance personnel, excellent employee benefits. Apply 4075 Fletcher Rd., Manchester. Ph. 428-5181. Evenings, 517-536-8113. An equal opportunity employer. 9-11—25p

SALES WOMAN — Earn $25. commission per evening plus Top Value Gifts with "Sandra Parties". Demonstrate toys and gifts. Company delivers and collects. Hostess credit to 25% paid by the Company — Free training. Call Tecumseh 423-3936 or write 7207 E. 6 Mile, Detroit, Mich. 9-11—18c

DRIVER needed for Maria Hall Dominican Mother House for local and Detroit trips. Call 265-5135, Ext. 19, Sister Ann, for interview. 9-11c

HIT RECORDS from the '50's and early '60's. Call 423-7949. 9-4—18c

SOMEONE to prepare 2 or 3 light meals a day for diabetic couple in the Shady Lane-Occidental area. Call 423-7228. 8-28—9-11c

TO RENT — Three-bedroom house or apartment in Tecumseh School District. Professional man. References. Call 423-2520. 8-28—9-11c

BABY SITTER in my home from 6:30 a.m. to 3 p.m. Raymond Winzeler, Russell Rd., Ph. 423-7673. 9-11c

PIANO STUDENTS — by qualified teacher. Call 423-3014. 9-11—25p

RESPONSIBLE WOMAN who needs a home, to live with two adults. Light housekeeping duties with no heavy work. Neil House, 119 Locust St., Clinton. Phone 456-4401. 9-11tfc

TO RENT — Mature couple with 8-year-old, wants a 3-bedroom home. 265-8772. 9-11c

COOK'S HELPER for industrial cafeteria, 3:30 to 10:30 p.m. Call for appointment 429-4911 ext. 2277. 9-11—25c

PORTER for cafeteria work, 4:30 to 11 p.m. Call for appointment. Ph. 429-4911 Ext. 2277. 9-11—25c

Services

DO YOU have a drinking problem? Write Alcoholics Anonymous, Box A, % The Tecumseh Herald, or call 423-4146 or 423-3809. 10-6tfc

PROFESSIONAL CLEANING
Carpets - Furniture - Walls
Floors
SERVICEMASTER
Tecumseh Phone 423-3690 or 784-0248
8-31tfc

COMPLETE ROOFING, siding and eaves troughing service. Satisfaction guaranteed. WATSON BROS. ROOFING CO., 308 E. KILBUCK, TECUMSEH, MICHIGAN. Ph. 423-3420 or 423-2533. 1-19tfc

HEATING IS OUR BUSINESS—Not a sideline. E & B Heating. 423-4507. 11-21tfc

Used Cars & Pickups
Aluminum Boats & Trailers
T. J. WAGNER SALES
Tecumseh

Services

SIDING AND REMODELING — since 1938. Alcoa Aluminum siding and trims. First class workmanship. 24-hour service. William Davis, 824 Stimson St., Ann Arbor, 313-663-6635. 7-3—9-25c

WE ARE OPEN Saturdays now. The Tecumseh Office Supply. 9-4—18c

RETIRED COUPLE would like work cleaning offices after 5 and evenings in the Tecumseh area. Box 50, % The Herald. 9-4—18p

RUBBER STAMPS made to order. Tecumseh Herald. 11-9tfc.

Notices

PLEASE TELL Mrs. Dan Reilly, Clinton, to pick up her free bouquet at Kukini Flowers, Clinton. 9-11c

LEFTIST professors still downgrade America to our college youth. John Birch Society. 8-28—9-11p

SCOTT'S ANTIQUES — 202 Division. Phone 456-4460. Open May-Oct., Tues., Wed., Thurs., other days by appointment or chance. General line antiques.

JACK PINE BLDG. was FORMERLY the location of the WAYSIDE BEAUTY SHOP. RUTH GOVE, owner-operator, moved the SHOP HOME on Eccles Rd. Phone 456-4260 (Gordon Gove in directory). 9-4—10-9c

WE RUST-PROOF YOUR CAR. Ruhl's Citgo, 1104 W. Chicago, Tecumseh, Mich. 423-8958. 9-11tfc

Lost & Found

FOR PETS lost or found, contact Pet Watchers, Ph. 423-7228. 2-22tfc

LOST — Silver gray-white long haired cat. Little girl's pet. Reward. Call 423-7121 after 5:30. 9-11c

Free

GERMAN Shepherd, young, spayed female, free to good home. Call 423-7228. 9-11f

Card of Thanks

I wish to thank all of my many friends for the cards I received during my recent stay in the hospital. Wish I could thank all of you personally.
Max Smith. 9-11c

I wish to thank everyone who helped in so many ways while I have been ill. Thanks for the flowers, cards and gifts; also to the nurses, aides and candy stripers and lab, in fact the entire administration at Herrick Hospital. I want to thank Drs. Heiberman, Cook and Phelan; also the ministers who so kindly stopped in and offered prayer, especially the Rev. Luren Strait.
Frances Haas. 9-11c

We wish to thank our relatives, neighbors, and friends for the many acts of kindness, the food brought in, the beautiful flowers, the cards of sympathy, the Proctor Funeral Home, Dr. Carlton Cook, the Rev. B. O. Bashore, for his comforting words at the time of the loss of our dear husband, father, grandfather and great-grandfather and all who helped in any way.
The family of George D. Everett.
Mrs. Arthur Eaton and Mrs. Donald Parrett. 9-11c

We wish to extend our heartfelt thanks and appreciation for the acts of kindness, messages of sympathy, food brought in, the beautiful floral offerings and to the memorial fund received from our relatives, friends and neighbors during our recent bereavement in the loss of our beloved husband and father. A special thanks to the VFW Commander, Mr. Carroll Conklin, members of the VFW Post No. 4187, who acted as pallbearers, the Proctor Funeral Home, to the St. Dominic Altar Society and Fr. Leon Kennedy for his comforting words.
The family of Eugene Krzyzaniak. 9-11p

SKIN ITCH?
DON'T SCRATCH IT!
IN 15 MINUTES,
If not pleased, your 48c back at any drug counter. ITCH-ME-NOT quiets itching in minutes; kills germs to speed healing. Fine for eczema, insect bites, foot itch, other surface rashes. NOW at LAMB'S REXALL PHARMACY, Tecumseh. 9-11—25

LEGAL NOTICES

ORDINANCE

MEETING of the City Council of the City of Tecumseh, County of Lenawee, State of Michigan, held on the 2nd day of September, 1969.

PRESENT: Mayor Easton; Councilmen Cook, Puffer, Whiting, Sunderland and Knisely.

ABSENT: Councilman Holmes.

The following preamble and Ordinance was offered by Councilman Cook and supported by Councilman Whiting.

WHEREAS, the current Plat Act of the State of Michigan has necessitated certain changes in the Subdivision Ordinance of this municipality; and

WHEREAS, such changes have been incorporated in the below contained Sections 200 to 700 of the City Subdivision Standard; and

WHEREAS, these standards have been proposed by the Planning Consultants and have been studied and approved by the City Planning Commission.

NOW, THEREFORE, THE CITY OF TECUMSEH ORDAINS effective 1 October 1969):

That the attached Subdivision regulations be enacted as an Ordinance of the City of Tecumseh and that any provisions in the Ordinances conflicting with the following provisions, are hereby expressly repealed.

AYES: Unanimous.
NAYS: None.
ORDINANCE DECLARED ADOPTED.

Vera Zornow,
Clerk.

WANTED — General Plant Help

Excellent opportunity for an individual who is ambitious and wants to advance. We have several openings. Offering excellent fringe benefits, good wages, paid insurance, and no lay-offs.

Call or write Dundee Cement Co.
P. O. Box 317, Dundee, Mich. 48131
Phone Dundee 529-2411
"An equal opportunity employer"

"Open House"
Sept. 12 - 13
1 p.m. to 7 p.m.
1205 Russell Rd.
Tecumseh
- 4-Bedroom Home
- Garage
- Immediate Possession
- Large Lot
- Gas Heat
- Financing

CHURCH
State-Wide Realty
Phone 265-8118 4661 W. Maumee, Adrian

LIKE NEW USED CARS
'69 Buick Electra 225 factory official car with full power and air.
'69 Buick Electra 225, full power, air, vinyl top.
'68 Mercury 2-dr. hardtop
'68 Pontiac Catalina 2-dr. hardtop, vinyl roof
'68 Firebird
'67 Buick Electra 225
'67 Ford LTD 4-dr.
'66 Chevy Impala coupe
'66 Buick LeSabre — Air
'66 Chevy pick-up
'65 Fairlane 2-dr. hardtop
'65 Pontiac Bonneville Convertible
'65 Barracuda
'62 Chevy Wagon
'62 Chevy 4-dr.
LONG Motor Sales
201 N. Evans St.
Phone 423-4460

LAST CHANCE

To Get A Full-Size 1969 Buick or Chevy at Dealer's Invoice — Plus Small $25.00 Service Charge! Just 23 Full-Size Buicks and Chevys left. — Hurry — Beat the Price Increase NOW!

SCHNEIDER
CHEVROLET–BUICK, INC.
1111 W. CHICAGO BLVD., TECUMSEH OPEN EVENINGS

SPEED QUEEN
THE DRYER WITH THE
Silver Lining
Coupon
SAVE $20 MORE
on SPEED QUEEN
ELECTRIC DRYER
IF YOU ARE ON CONSUMERS POWER LINE
OFFER EXPIRES SEPT. 28th
BRING IN THIS COUPON FOR $20 SAVINGS
GAMBLES
your MICHIGAN BANKARD welcome here
Don Martin & Son — —Owners

Woolworth
the fun place to shop... 90th ANNIVERSARY
annual tons of CHOCOLATE
63¢ lb.
Reg. 89c to 99c lb.
It's that time again! Save on all your favorites! All fresh! All delicious! All made with finest quality ingredients. Hurry in!
• Peanut Clusters • Bridge Mix
• Panned Raisins • Malted Milk Balls
• Double Dipped Peanuts
• Chocolate Stars
AVAILABLE IN MOST STORES
SATISFACTION GUARANTEED-REPLACEMENT OR MONEY REFUNDED

Buy A Good Used Car & Save
New Models Are Coming & We are Clearing the Way

SOFT TOP SALE

1967 FORD GALAXIE CONVERTIBLE:: a one owner with V8, Automatic, P. S. — and set to go.
FALL PRICE $1,595

1967 FORD GALAXIE CONVERTIBLE: dark blue with white top, V8, Automatic, P. .
FALL PRICE $1,295

1964 FORD GALAXIE 500 CONVERTIBLE: V8, Automatic, no rust on this car.
FALL PRICE $495

1964 VALIANT SIGNET 200 CONVERTIBLE: Push button Automatic with economical "6" — runs good.
FALL PRICE $495

LATE MODEL SALE
1969 ROAD RUNNER HTP.: Beige bottom and light brown vinyl roof, Automatic, W/W Tires.
FULL PRICE $2,595

1967 DPL AMBASADOR 2-DR. HARDTOP: Vinyl Top, Bucket Seats, Console, Automatic, P.S., P.B.
FALL PRICE $1,695

1966 CHEVY 4-DR. WAGON: Impala with 396 V8, Automatic, P.S., P.B.,—One local owner.
FALL PRICE $1,495

CARS PRICED BELOW $500

1964 Chevy Station Wagons, 2 to choose from, both V8, Automatic.

1964 Dodge Coronet 440 4-Dr., V8, Automatic.

1965 Dodge Coronet 4-Dr. Sedan, economical "6" with stick shift.

1963 Mercury 41Dr. Breezeway, Automatic, P.., P.B., Factory Air Conditioning.

Les Dallas
Chrysler Boats & Motors
Nimrod Camping Trailers
Dodge - Rambler
W. CHICAGO BLVD.
TECUMSEH

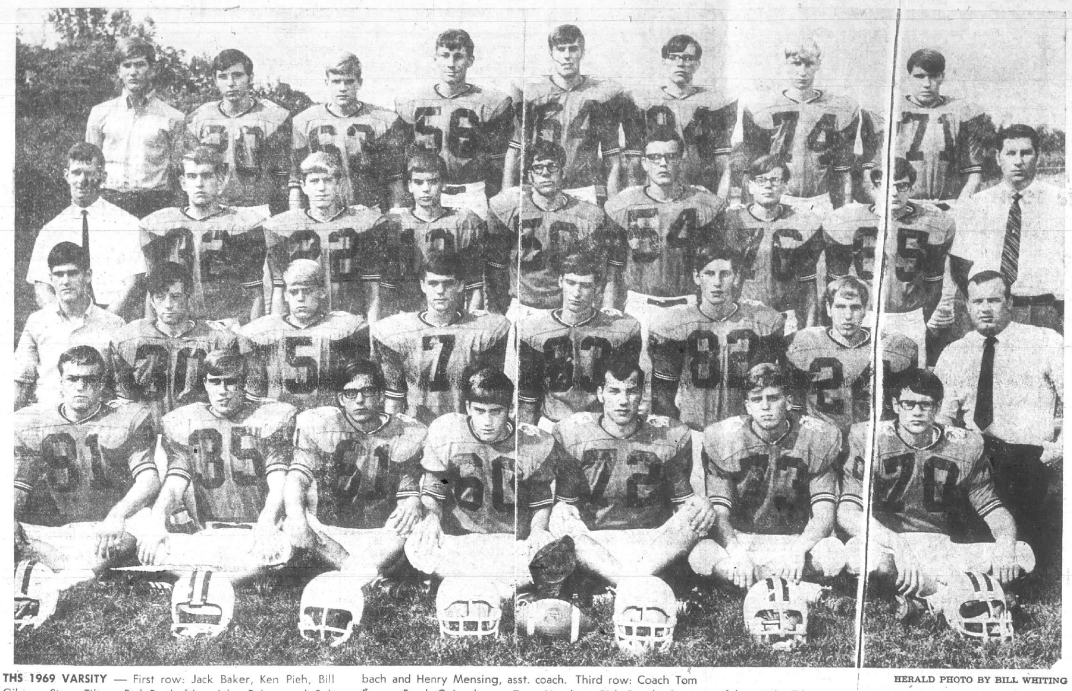

THS 1969 VARSITY — First row: Jack Baker, Ken Pieh, Bill Gibson, Steve Tilton, Earl Rutkofsky, John Robert and Bob Hackett. Second row: Rick Hierholzer, mgr.; Ralph Miller, Mike Kennedy, Craig Smith, Paul Burns, Jack Greenfield, Gerald Girbach and Henry Mensing, asst. coach. Third row: Coach Tom Fagan, Frank Geisenhaver, Tony Lisenbee, Rick Bunch, Steve Hinkleman, Larry Getz, Craig VanCamp, Tom Smith and Coach Pat Connors. Fourth row: Henry Jones, mgr.; Roger Ashenfelter, Mike Tilton, Paul Randall, Gary Hannibal, Dave Kelley, Greg Burns and Tom Meux.

HERALD PHOTO BY BILL WHITING

Chiefs Holding Hockey Tryouts

By MIKE FERO

The flash of gold and black and the slash of skates as they cut into ice heralds the beginning of another season of amateur ice hockey for Lenawee County's own Lenawee Chiefs. Organized in early 1968 when the Clinton Chiefs merged with the Adrian Recreation Department, the Lenawee Chiefs completed a highly successful initial season winning three out of four games played at the Jackson Sports Arena as well as performing admirably in exhibitions at the University of Michigan ice arena and the Toledo Sports Arena.

This success has garnered support from the Tecumseh Recreation Department as well as the Adrian Recreation Department for the 1969 season. The Chiefs are hoping that this will be extended to a county-wide participation during the course of this season.

Tim Fero, general manager of the Chiefs, stresses the importance which the club places on county involvement.

"The Lenawee Chiefs do not represent one individual community; rather, they represent the entire county. This is very much a county-wide endeavor and we want everyone to recognize this fact.

"Ice hockey is perhaps the fastest growing sport in the winter areas of the United States and Canada and we hope that Lenawee County will become a major contributor to the increase in interest here in southeastern Michigan.

"There has long been an embryonic interest in the sport in the county but no one has ever done anything to actively develop this interest. We hope that the Chiefs will provide the impetus by which organized hockey may get its start in Lenawee County."

Enthusiasm and optimism are apparently going to be very much a part of the Chiefs' second season although opening day for try-outs is still over a month away.

"We are hoping for a good turnout when try-outs begin in the second week of October," says Fero, who also plays defense for the Chiefs. "We hope that guys who are sincerely interested in participating in both the playing and development of organized amateur hockey in the county will contact the Chiefs by writing to 606 Jackson Street, Clinton, Michigan 48236."

The Chiefs bring a solid nucleus with them into their first full season as a member of the Greater Jackson Senior Hockey League. Last year's strong point was the performance of the defense with such stalwarts as Rog Hebert, Joe Whaling, Bruce Marshall and Tim Fero. Ron McCann, the most valuable player for 1968, is returning to the offensive line along with Chris Christenson, Bob Jarrett, and John Parker, the team's high scorer. Goal-tending was the major problem which plagued the club last season but that should be better now that both Bob Powell and Larry Powers have a year of experience under their skates.

The major concern this year appears to be the problem of depth. Although the club has a strong returning nucleus, there is no one to spell them or to step in in the event of injury or other unforseen complications.

"The Chiefs are by no means a set hockey team," Fero points out. This is the kind of sport which allows the maximum of participation due to the speed and action of the torrid playing pace. There are openings at every position and we are hoping that fellas from all parts of the county will attend the try-outs."

"I'd also like to point out," he continues, "that all a player needs to bring with him are his skates, a stick, and the desire to play hockey. The Chiefs will supply the rest."

Hockey is an extremely fast-moving and exciting sport to play or watch. The area is by no means a stranger to organized professional hockey what with the Detroit Red Wings of the National Hockey League and the Toledo Blades of the International Hockey League. However, here in Lenawee County, hockey at the organized level is a relatively new idea. The Lenawee Chiefs are hoping to place the county right in the thick of the development of organized amateur hockey in southeastern Michigan.

As Fero pointed out, "The Chiefs want to develop hockey in this county and so doing, show the rest of this area that Lenawee County is a leader in progressive ideas."

Pastor tell me

By DUANE H. McNEIL

WHO WROTE THE BIBLE?

Pick up the Book for just a few moments — run your fingers through its pages, and then ask yourself, "Who else but God could have written this book?" It is over thirty-five hundred years since Moses wrote Genesis. It has been attacked, tested and tried in every age by Atheists, Skeptics, Critics and all its enemies. It has come through all this unscathed and unharmed. It carries the seal of eternity and the evidence of supernatural origin. Its history, its content and its power admits of only one author.

It is not possible for angels to have written the book. Demons would not have done so, since it spells their condemnation. Evil men could not have done it for the Bible exposes their badness. They would not naturally expose themselves. Good men could not have written since it claims to be God's Word. If it is God's Word it cannot be the work of good men.

The Bible is either God's Word or a book of lies. It is either what it claims or it is worthless. It is either living word or just long-standing tradition. What do you think it is? Your answer determines your eternal destiny. Read John 12:48.

Pastor McNeil would be glad to answer your questions. Write to Pastor Tell Me, c/o The Tecumseh Herald or to Pastor McNeil, Britton, Michigan.

TECUMSEH CUB LEAGUE
Final Standings
Minor League

	W	L
Braves	7	1
Twins	7	1
Cubs	6	2
Red Sox	6	2
Dodgers	3	5
Giants	2	6
Tigers	2	6
Indians	1	7
Pirates	1	7

Major League

Exchange	10	4
Jaycee	8	6
Tecumseh Police	8	6
TPC Union	8	6
TPC Credit Union	7	7
Lenawee Fuels	7	7
Kiwanis	5	9
Rotary	4	10

TECUMSEH MIXED DOUBLES

Team	W	L
Taylor & Maynard	3	1
Tate & Lange	3	1
Rhees & Irwin	3	1
Knight & A. Miller	3	1
W. Miller — Johnson	2	2
Purkey & Liddell	2	2
Aebersold & Martin	2	2
Black & Preston	2	2
Wurster & Monagin	2	2
Creger & Hawkins	2	2
Griffin & Kampmeier	1	3
Frost & Ousterhout	1	3
Reum & Kanous	1	3
Weichner & Korican	1	3

High individual single game, men, Mike McCann, 227; women, Jane Griffin, 188.

High team single game, w/h, Griffin & Kampmueller, 660; wo/h, Miller & Johnson, 664.

High individual three games, men, W. Miller, 598; women, M. Korican, 610.

High team three games, w/h, Griffin & Kampmueller, and H. Frost & Ousterhout, 1823; wo/h, Taylor & Maynard, 1856.

Heart Fund Contributions

Recent contributions to the Herrick Memorial Hospital Auxiliary Heart Fund were made in memory of Earldean E. Roe by Mr. and Mrs. Harold Calhoun, Mr. and Mrs. Harold Black, Ernie Peters, William LaFerriere, Mr. and Mrs. L. B. Milheim, Mr. and Mrs. V. O. Lawson, W. H. Cook, Pam Mossing, Penney Huskins, Tri-County Sportsmans Club, Mrs. Gladys Murphy, Mr. and Mrs. C. H. Brown, Belleville; American Legion Underwood-Orr Post No. 34, Mr. and Mrs. John Kopka, Clinton Township Board: Ben Mahrle, Wayne Hulett, James Meeks, James Heimerdinger, Arthur Rudel, Martin Halley and Charles Wilson.

In memory of Neva Curth by Mr. and Mrs. Henry K. Smith.

In memory of Leslie Moody, Oakland, Calif., by The Richard C. Carmean family.

In memory of Lewis J. Stern, Adrian, by Mr. and Mrs. Orville W. Farver.

In memory of Ward Bettis, of Blissfield, by Lenawee County Extension of Home Economics.

In memory of Edward Hintz by Mr. and Mrs. Donald Maves.

In memory of Lous Edward Philipp by Mr. and Mrs. R. H. Philipp, Cayucos, Calif.

In memory of Donald Rudd by Mr. and Mrs. Richard Anderson, Mr. and Mrs. Samuel Compton, Mr. and Mrs. Kenneth Feldman, Dr. and Mrs. Graham Foster, Mr. and Mrs. Donald Judd, Mr. and Mrs. James M. Palmer, Mr. and Mrs. Robert Reeves, Mr. and Mrs. Edsel Thornton.

Farewell Fete for Zelluffs

MACON — Mr. and Mrs. Edward Clark were assisted by the Macon Women's Society of Christian Service Sunday for a farewell open house at their home for Mr. and Mrs. Guy Zelluff. Over 100 friends and relatives came to wish Mr. and Mrs. Guy Zelluff success and happiness in their new home in Milton, Fla.

The house was attractively decorated in bouquets of garden flowers, arranged by Mrs. John Hewlett. Ice cream, assorted cakes, punch and coffee were served by Mrs. Melvin Travis and Mrs. Myrtle Clark.

Guests attended from Dearborn Heights, Mooreville, Clinton, Tecumseh, Britton, Saline and Macon area.

Honor Van Valkenburgs

Nearly 200 attended the golden anniversary celebration of Mr. and Mrs. Faye Van Valkenburg in Adrian Aug. 31.

A program was presented with the groom of 50 years, welcoming the guests and introducing his family of three sons, Ernest, Dalton and Gerald, and their wives and families.

About 12 responded when he asked how many had attended the original wedding ceremony, Sept. 17, 1919.

Ernest, the oldest son, took charge of the program at this point and presented Diane, Dalton's daughter, who sang, "Hand In Hand," accompanied by Mrs. Malcom Stewart.

Mrs. Herbert Munger read the account of the honored couple's wedding which was published in The Tecumseh Herald 50 years ago.

Carl VanValkenburg played the viola, accompanied by Margaret Wu of Ann Arbor. They also played background music while the guests gathered.

Dalton read a paper prepared by his father, noting the changes that have taken place during 50 years of wedded life.

Wilfred Robert Waldron sang, "Through the Years," accompanied by Mrs. Wilfred Waldron at the piano.

The Rev. Malcom Stewart closed the program with a prayer and a refreshment hour followed featuring a four-tiered cake, topped with the original miniature bridal couple used for the wedding 50 years ago.

Granddaughters of the Van-Valkenburgs, Diane, Mrs. Thomas Wood and Kiya VanValkenburg cut the cake.

Yellow roses were used to center the tables and as corsages for the servers.

Guests attended from Dayton and Canton, O.; Scottsdale, Ariz.; Westfield, Ind.; Wheaton, Ill.; Florida and Grand Rapids, Wayne, Monroe, Saginaw, Ann Arbor, Brighton, Belleville and the surrounding area.

Mrs. Duaine Service, Muza Grove of Curtis, O., and Mrs. Ralph Cuthbert of Dayton, O., served beverages.

Mr. and Mrs. Gerald Van Valkenburg and family flew from New Jersey Friday to attend his parents' celebration and returned Monday. He is employed as an engineering consultant in New York City and expects to leave soon for South America.

—PHOTO BY STOCKBRIDGE TOWN CRIER

ADOLF PETRUS ON THE RIGHT WITH HIS FRIEND, DIETER SCHMIDT

German Youths Visit Bartons

The Jim Barton family again had Adolf Petrus as their house-guest — or rather cottage guest — this summer.

Seven years ago Adolf came from Germany as an exchange student in the Youth For Understanding program and spent a year with the Bartons, "a wonderful experience for all concerned," Mrs. Barton said.

This summer Adi came back to visit his "family" for a month and brought along a friend, Dieter Schmidt. Both are students at the University of Frankfurt and are long-time friends.

"We are sorry that Tecumseh residents didn't see too much of the boys (25-year-olds) but they were having such a grand time at the Glenn cottage on North Lake most of the month that it was hard to get them to come to town," their hostess commented.

The month went fast and Adi returned home July 21 but Dieter stayed to participate in the annual Mackinac Bridge walk with the Bartons.

He left Friday on a month's bus tour of the United States.

Tecumseh Airman Aboard Carrier

Air Controlman Airman Apprentice James R. Knickerbocker, Jr., USN, son of Mr. and Mrs. James R. Knickerbocker, of 1103 Russell Rd., is serving aboard the attack carrier, USS Franklin D. Roosevelt in the Caribbean.

The 63,000-ton ship is undergoing refresher training off Guantanamo Bay, Cuba, following a year-long overhaul.

After the training cruise, the ship will return to its homeport at Mayport, Fla.

Now Recovering From Injuries

Mrs. Lester Munger is recovering at Herrick Memorial Hospital from broken ribs and other injuries she received in a two-car accident at the corner of M-50 and M-52 Sept. 3 at 11:16 a.m.

Mary Baker of Newport, driver of the other car, was treated at the hospital and released.

Mrs. Munger stopped her car, headed north on M-52, but apparently failed to see the other auto traveling east on M-50.

She drove into the path of the Baker car. She was charged with failure to yield the right of way.

BOWLING

SHIRTS & SLACKS

BLOUSES & SKIRTS

- KING LOUIE
- SERVICE
- MUNSING WEAR

and other famous makers

COMPLETE LETTERING SERVICE

GREEN'S
Downtown Tecumseh

Building Supplies
Fuel

CEMENT • MORTAR
BRICK • BLOCKS • STEEL
CEMENT MIX • MORTAR MIX
WATER SOFTENER SALT — ROCK SALT
DOW FLAKE (Calcium Chloride)
BAGGED FIREPLACE BRIQUETS

Hayden Fuel & Supply Company
Phone 423-2930 Tecumseh, Michigan

SNACK POTS

(No need to hide these under the bed. Ideal for chips, pretzels, popcorn or___!)

Sluyter's
Phone 423-3106

EXCEPTIONAL GIFTS & LAMPS

Want to play hockey?

Contact 456-7259
for details

Lenawee Chiefs
Hockey Club

WE WANT BUSINESS
(THAT'S WHY OUR PRICES ARE ALWAYS RIGHT)

10 x 8 — $119.95
10 x 6 — 99.95
8 x 7 — 79.59

(THESE ARE CARLOAD PRICES FOR THIS TOP QUALITY, HEAVY DUTY, WOOD-GRAINED BUILDING — THE CONSTRUCTION IS FAR SUPERIOR TO ANYTHING IN MICHIGAN.)

HUGE PRICE REDUCTIONS ON INSULATION
WALL PANELING SPECIALS GALORE
DOORS – LUMBER – CEILINGS – PLYWOOD

4x7 – 4x8 – 4x9 Tempered Masonite
The Board of 10,000 Uses — $2.50 Each

BUY DIRECT

TECUMSEH PLYWOOD CO.

2800 W. CHICAGO BLVD.
PHONE 423-7761

DAILY 8:30 - 5:30
OPEN SUNDAY 11 - 3

TECUMSEH, MICH.
FACTORY OUTLET

Gail Lister and Larry Ash Speak Vows

Gail Lister and Larry Ash were united in marriage Saturday afternoon in a ceremony performed in the new Tecumseh Friends Church by the Rev. Paul Brantingham, assisted by the Rev. G. O. Hannevik, of the Britton Congregational Church.

Parents of the couple are Mr. and Mrs. James J. Lister of Britton and Mr. and Mrs. Lawrence Ash, 8904 Ridge Rd.

Mrs. Donald Bush was the organist, accompanying William Hetrick, soloist.

The bride was given in marriage by her father. She wore a floor length empire styled dress of chiffon and Venice lace featuring a bouffant skirt and bishop sleeves.

She wore a double veil, cathedral and shoulder lengths and carried lilies, stephanotis and miniature white roses.

Judy Jager of Imlay City, college friend of the bride, was maid of honor and the bridesmaids were Mary Jane Tewsbury of Highland Park, another college friend, and Bonnie and Lana Lister, sisters of the bride.

Donald Barnhart of Tipp City, O., was the best man and the ushers were Tim West, Jim Lister, brother of the groom, and Dennis Brablec.

A reception for 350 was held in the fellowship hall of the church.

The bride is a graduate of Cleary Business College and a member of Gamma Eta Sigma honor sorority. She is a secretary in Bowling Green, where the couple will live in the Winthrop Terrace Apartments, S. Summit St., Apt. 7.

The groom will be a junior at the Bowling Green State University.

The rehearsal dinner, given by the groom's parents, was held at the Country House.

MRS. LARRY ASH

What's for Lunch at THS

Sept. 15 - 19

Monday — Pizzaburger, potato chips, relishes, fruit and milk.

Tuesday — Creamed tuna on biscuit, vegetable, cherry dessert, bread, butter and milk.

Wednesday — Spaghetti and meat sauce, cabbage salad, fruit, biscuits, honey and milk.

Thursday — Hamburg gravy and mashed potatoes, tossed salad, chocolate pudding, bread, butter and milk.

Friday — Macaroni and cheese, vegetable, fruit, bread, butter and milk.

———o———

Neil DePuy went to Duck Lake Sunday to spend some time with his son and wife, Mr. and Mrs. Wendell DePuy, of Charlotte.

MRS. JOHN E. ABBOTT

Mary L. Rynd, John Abbott Married By Candlelight

CLINTON — A candlelight ceremony united in marriage Mary Louise Rynd and John Ernest Abbott in St. John's Evangelical Lutheran Church at Riga, Saturday evening.

The Rev. Floyd Mattek performed the ceremony before an altar flanked by baskets of white gladioli and chrysanthemums.

The bride is the daughter of Mr. and Mrs. Charles B. Rynd, Bartlett Rd., and the bridegroom is the son of Mr. and Mrs. Wilton Abbott, Riga.

Denton Hansen was the organist and Mrs. Donald Geiger was the soloist.

As she approached the altar with her father, the bride wore a floor-length A-line gown of angelmist taffeta with an empire bodice of chantilly lace, high scalloped neckline and bishop sleeves. The detachable chapel train had a center panel of lace and was trimmed with sequins.

A pillbox headpiece held the bride's illusion mantilla, edged with peau d' ange lace. She carried a cascade of white roses.

Mrs. Robert Ford, of Clinton, was the matron of honor, and the bridesmaids were Linda Rynd, sister of the bride, and Gail Pederson, of Detroit.

The bride's attendants wore identical gowns of orchid moonglow, with ruffled necklines, long bishop sleeves, and floor-length purple bows. They wore simulated floral headpieces and carried Colonial bouquets of lavendar status, blue cornflowers and stephanotis.

Albert Robertson, of Blissfield, was best man and the ushers were Ronald Rynd, brother of the bride, and Jeff Brockway, of Blissfield.

A reception at the church hall was attended by 250 guests. Among those who assisted at the reception were Mrs. Allyn Ernst of Tecumseh and Cathy Blom.

The bride is a 1967 graduate of Clinton High School and is a junior at Eastern Michigan University.

The groom is a 1967 graduate of Blissfield High School and attended Michigan State University. He is serving in the Navy, and will return to duty at Newport, R. I., upon the termination of his leave. Mrs. Abbott will continue her studies at EMU.

A rehearsal dinner was hosted by the groom's parents at the Hathaway House, Blissfield.

———o———

Mr. and Mrs. Clifford Adams were called to Clyde, O., Thursday by the death of Dora Moyer. They visited relatives in Sandusky, O., attended the Milan, O., Festival and returned home Sunday. They were accompanied by Mrs. Eleanor Speller of Blissfield. Mr. and Mrs. Adams expect their daughter, Kay, to come from Norwalk, near Los Angeles, Calif., for a 10-day visit

Christine K. Johnson, L. Eugene Thomas Wed

CLINTON — Christine Kay Johnson and L. Eugene Thomas were united in marriage at a ceremony at the home of the bride's parents, Mr. and Mrs. Wayne P. Johnson, Sr., 11615 Tecumseh-Clinton Rd., at 6:30 p.m., Friday.

The groom is the son of Mrs. Aileen Neely of Denver, Colo., and the late Lawrence Thomas.

The ceremony was performed by Bishop Clifford Knudson of the Church of Jesus Christ of Latter Day Saints.

The bride's gown of white linen featured lace accents at the empire waist and front panel of the skirt. A floral headpiece held her finger-tip veil and she carried a bouquet of white chrysanthemums and carnations.

Maid of honor, Sharon Brelish, wore a yellow linen gown with a matching headdress of yellow roses. She carried a bouquet of yellow chrysanthemums and carnations.

Wayne P. Johnson, Jr., of Kalamazoo, brother of the bride, was best man.

A reception, held at the Smith-Kimball Community Center, was attended by 200 guests.

Assisting at the reception were Louise Brown, Patricia Bowman and Beverly Johnson.

Among the out-of-town guests were the groom's mother, Mrs. Neely, of Denver, Colo.; Mr. and Mrs. Carl Leese, of Hanover, maternal grandparents of the bride; and Mrs. Margaret Johnson, of Petersburg, paternal grandmother of the bride.

The bride is a graduate of Clinton High School and is attending Alexandra Beauty School, Ann Arbor.

The groom is employed at Motor Wheel Company, Ypsilanti, and attends Washtenaw Community College.

Mr. and Mrs. Thomas will reside in the Clinton area.

MRS. L. EUGENE THOMAS

Mrs. Schneider Hosts Daughters

Mrs. Louis Schneider entertained the Daughters of St. Peter's Sept. 2, at her cottage. Mrs. Earl Lindsley was assistant hostess.

Mrs. Orville Laidlaw and Mrs. Zella Sutherland from Florida, and Mrs. Beulah Caldwell, who has been absent for a year, were among the members present.

Fifteen ladies were seated for the potluck supper preceding the meeting.

Members agreed to pay for the plaque designating the church window bay, a gift from the guild.

Work will be started toward a project to be given to the church for the 50th Anniversary of the guild in 1970.

Among the activities will be a Birthday Tea on Sept. 16, a miscellaneous sale on Nov. 4 and a dinner for the Business and Professional Women's Club.

The next meeting will be Sept. 16 with Mrs. Schneider and Mrs. Lindsley as hostesses and Mrs. Floyd Guy as program chairman.

———o———

Mr. and Mrs. James Lawson, nee Debbie Purkey, have moved to their home in Sparton Village, 1629J, in East Lansing 48823. She will go to school and her husband is teaching in Perry.

Couple Feted at Shower, Aug. 15

Suzanne Wheeler and her fiance, Dennis Grehl, were feted Aug. 15 at a "bar and buffet" shower hosted by Mr. and Mrs. Tom MacInnes and Mr. and Mrs. Peter MacInnes at their home in Farmington.

A buffet dinner was served to 40 guests including Mr. and Mrs. Charles Wheeler of Macon.

Other items as well as many bar gifts were given to the couple for their home.

Miss Wheeler was also honored at a miscellaneous shower in Livonia given by Mrs. Diane Bernadi, Jill and Sherry.

The tables were centered with blue candles amidst blue flowers and the refreshment table held figurines of the bride and groom made by the mother of the groom-elect, Mrs. Norman Grehl.

The 20 guests included the mother and sister of the bride-elect, Mrs. Olive Wheeler and Alyce.

Miss Wheeler and Dennis Grehl of Detroit will be married Sept. 13.

The engagement of Barbara Ann Burke to Sgt. Lyle Arthur Cubberly is being announced by her mother, Mrs. Luna Burke of Fairview, Mass. Sgt. Cubberly is the son of Mr. and Mrs. Lyle A. Cubberly of Britton. The prospective bride is the daughter of the late Raymond H. Burke, Sr. She is a 1967 graduate of Western New England College and is employed by Monarch Life Insurance Company, Springfield, Mass. Sgt. Cubberly is a 1963 graduate of Milan High School and is serving as a computer technician in the U. S. Air Force, stationed at Westover Air Force Base, Mass. A Nov. 1 wedding is planned at Faith Methodist Church, Fairview.

Pvt. McWilliams Is At Ft. Knox

Army Pvt. Benjamin G. McWilliams is assigned to Company B, 13 Battalion, 4 Brigade, here at Ft. Knox, Ky., in the United States Army Training Center, Armor (USATCA).

He will spend the next two months learning the fundamental skills of the soldier in today's modern, action Army — firing live ammunition under simulated combat situations, learning protective measures and first-aid for chemical, biological and radiological attacks, as well as being schooled in the use of modern arms.

Following the completion of basic training, Pvt. McWilliams, son of Mrs. Evlamae McWilliams, of Traverse City, will receive at least an additional eight weeks of either advanced instruction or on-the-job training to qualify him in a specialized military skill.

elegance is a FORMAL matter at GREEN'S

Downtown Tecumseh

You can rent that special look, in the smartest styles.

- Tuxedos
- Dinner Jackets
- Summer Formals
- Cutaway
- Stroller
- Full Dress
- Accessories

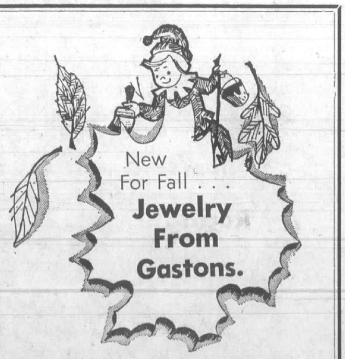

Gaston & Son

Established in 1900

110 E. Chicago Blvd. Phone 423-3280

Cleary College is accepting applications from those who want to specialize in business

Cleary College offers one, two and four-year programs leading to a diploma, associate degree or bachelor's degree. At Cleary you learn more so you can earn more upon graduation. And the prestige of a Cleary business education assures you of a more rewarding future. Because Cleary College specializes in training you for a successful management, accounting or secretarial career, more jobs are available than Cleary can supply graduates to fill.

Register Now for Fall Term September 22, 1969

Day and Evening Classes—8 a.m. through 3 p.m. daily; evening class hours available Monday through Friday for one, two or three nights a week.

If you think you can cut it... CUT IT.

Please send me your free catalog.
I am interested in the _____ term.
Name _____
Address _____
City _____ State _____
Zip Code _____ Phone _____

CLEARY COLLEGE

SPECIALISTS IN BUSINESS EDUCATION SINCE 1883

2187 Washtenaw, Ypsilanti, Mich. 48197 Phone HU 3-4400

Manchester Speedway

Big Season Championship Races

100-lap feature 50-lap semi 35-lap consolation

Plus all heats and pursuits

SUNDAY, SEPT. 14

Time Trials . . . . 1 p.m.

Racing . . . . . 2:30 p.m.

Guaranteed $1500 or half the purse (whichever is greater)

Full trophy races, also all yearly awards will be presented Sunday.

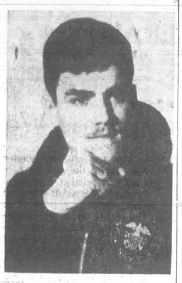

BARRY A. ROE

Returns To Ship After Visit Here

Barry A. Roe, YN/3, has returned to his ship the USS Taluga at Long Beach, Calif., after spending a 20-day leave with his brother, John, and grandmother, Mrs. Margerate Boldon, and other relatives and friends. His address is:

Barry A. Roe YN3
U.S.S. Taluga (AO-62)
FPO San Francisco, Calif. 96601.

Florida Reunion Held at Tipton

The 59th annual Lenawee County Florida Reunion was held Sept. 6 at the Tipton Community Church with 72 members present.

The Rev. Nofzinger of Blissfield was elected president and Glenn Driscoll, vice-president. Mrs. H. C. Alunger is secretary and treasurer, assisted by Roy Willnow.

The Rev. Towne of Blissfield presided.

After a musical program, the meeting adjourned to meet again the Saturday following Labor Day, 1970, at the same place.

Legal Notices

ORDER OF PUBLICATION
General

STATE OF MICHIGAN, Probate Court for the County of Lenawee.

Estate of DELLA G. HANDLEY, Mentally Incompetent.

It is Ordered that on Monday the 22nd day of September, 1969, at 9:30 a.m., in the Probate Courtroom, Courthouse, Adrian, Michigan a hearing be held on the Petition of Merlyn Downing, Guardian, for allowance of his First and Final Account.

Publication and service shall be made as provided by Statute and Court Rule.

Dated: August 21st, 1969.

MAURICE SPEAR,
Judge of Probate.

A True Copy
MARIE A. McNULTY
Probate Register
Robert L. French,
Attorney for Petitioner
115 South Pearl Street
Tecumseh, Michigan 8-28—9-11

MORTGAGE SALE

Default has been made in the conditions of a mortgage made by J. W. WOODS and VERSIE M. WOODS, his wife, to CITIZENS MORTGAGE CORPORATION, a Michigan corporation, Mortgagee, dated October 10, 1968, and recorded on October 15, 1968, in Liber 524, on page 351, Lenawee County Records, Michigan, and assigned by said Mortgagee to KEYSTONE SAVINGS ASSOCIATION by an assignment dated October 29, 1968, and recorded on November 7, 1968, in Liber 525, on page 149, Lenawee County Records, Michigan, on which mortgage there is claimed to be due at the date hereof the sum of Twelve thousand two hundred fifty-seven and 96/100 Dollars ($12,257.96), including interest at 6¾% per annum.

Under the power of sale contained in said mortgage and the statute in such case made and provided, notice is hereby given that said mortgage will be foreclosed by a sale of the mortgaged premises, or some part of them, at public vendue, at the Circuit Court House, Adrian, Michigan, at 10 o'clock a.m., local time, on November 7, 1969.

Said premises are situated in City of Adrian, Lenawee County, Michigan, and are described as: **Lot 19, Block 1, A. J. Comstock's Eastern Addition to Adrian No. 2, City of Adrian, a part of the Northwest Fractional ¼ of Section 1, Town 7 South, Range 3 East, according to the Plat thereof as recorded in Liber 41 of Deeds, Page 796, Lenawee County Records.**

The length of the period of redemption for such sale will be 6 months.

Dated: August 7, 1969.

KEYSTONE SAVINGS ASSOCIATION
Assignee of Mortgagee.
Levin, Levin, Garvett and Dill,
Attorneys for Assignee
1250 Penobscot Building,
Detroit, Michigan 48226.
8-7—10-30

KROGER FIGHTS
With Thousands Of Discount Prices!

THE FRIENDLY FOLKS

Kroger — You can't do as well anywhere else.

Save! 36¢

Detergent **Tide XK** 49-OZ BOX **49¢**
Limit One With Coupon & $5.00 Purchase Or More

VALUABLE COUPON — With Coupon & $5.00 Purchase Or More — Tide XK Detergent 49-OZ BOX 49¢ LIMIT ONE — Coupon Expires Sat., Sept. 13, 1969. Limit One Coupon Per Customer. Kroger

VALUABLE COUPON — With Coupon & $5.00 Purchase Or More — KROGER Freeze-Dried Coffee 4-OZ JAR 69¢ LIMIT ONE — Coupon Expires Sat., Sept. 13, 1969. Limit One Coupon Per Customer. Kroger

KROGER CRACKERS **Soup Zoo's** 3 16-OZ BOXES $1

MEL-O-SOFT **White Bread** 5 1-LB 4-OZ LOAVES $1

SMOOTH SPREADING IMPERIAL **Margarine** 1-LB PKG 38¢

LIQUID DETERGENT **Missy**

KROGER FROZEN HALVES **Strawberries** 2 1-LB PKGS 89¢

Save! 30¢ ON 3

Pillsbury BATTER CAKE MIX

5 FLAVORS **Pillsbury Cake Mixes** 18¼-OZ BOX **19¢**
Limit Three With Coupon & $5.00 Purchase of More

VALUABLE COUPON — With Coupon & $5.00 Purchase Or More — 5 FLAVORS PILLSBURY Cake Mixes 3 18¼-OZ BOXES 57¢ LIMIT THREE — Coupon Expires Sat., Sept. 13, 1969. Limit One Coupon Per Customer. Kroger

USDA A GRADE LARGE Federal-State Graded

KROGER **Grade A Large Eggs** DOZ **55¢**

KROGER **Pork & Beans** 8 1-LB CANS $1

DEL MONTE **Fruit Cocktail** 3 1-lb., 14-oz. wt. Cans $1

CALORIE REDUCED YELLOW CLING SLICED OR HALVES **Del Monte Peaches** OR STEWED **Tomatoes** 4 303 CANS $1

Del Monte BLUE LAKE CUT GREEN BEANS

DEL MONTE BLUE LAKE CUT **Green Beans** or **Spinach** 5 15-oz. wt. Cans **95¢**

DEL MONTE **Fruit Salad** 1-LB CAN **39¢**

KROGER FROZEN **Orange Juice** 3 12-OZ CANS $1

DEL MONTE CREAM STYLE OR WHOLE KERNEL **Yellow Corn** or **Sweet Peas** 5 1-lb., 1-oz. Wt. Cans **95¢**

Del Monte CREAM STYLE GOLDEN CORN

COUNTRY OVEN ASST. OR VANILLA **Sugar Wafers** 1-LB PKG **39¢**

CLOVER VALLEY **Vanilla Ice Cream** GAL **99¢**
FUDGE ICE CREAM $1.09
Everyday Low Price

Frozen Food Specials

10-Oz Baby Limas, Broccoli Cuts, Sweet Peas, Cut Corn, 9-Oz Cut Green Beans In Butter Sauce KROGER **Vegetables** 4 PKGS $1

MORTON FROZEN **Bread Dough** 2 2-LB LVS 69¢

MACARONI & CHEESE **Morton Dinner** 2 20-OZ PKGS 69¢

5 PK PEPPERONI—6 PK CHEESE 2-OZ **Appian Way Pizza** 59¢

PACKER LABEL **French Fries** 5 LB BAG 79¢

BIRDSEYE **AWAKE** 9-oz. wt. cans 39c

Bakery Specials

ROYAL VIKING DANISH **Pecan Tea Ring** 16-OZ PKG **69¢**

KROGER **Rye Bread** 4 1-LB LVS $1

KROGER BAS PLAIN OR SEEDED **Club Rolls** 9-CT PKG 29¢

COUNTRY OVEN 12-OZ LEMON, STRAWBERRY OR 12-OZ **Jelly Rolls** PKG 39¢

ROYAL VIKING RASPBERRY **Topped Rolls** 12-OZ PKG 59¢

COUNTRY OVEN HOMESTYLE PLAIN, COMBINATION **Sugar Donuts** 12-CT PKG **45¢**

Dairy Specials

DR. GAYMONT LOWFAT CREAMED **Cottage Cheese** 15-OZ CTN **25¢**

KROGER **Sour Cream** 16-OZ CTN 49¢

BUTTER ME NOT W/O HONEY **Kroger Biscuits** 6 10-CT TUBES $1

KRAFT INDIVIDUALLY WRAPPED AMERICAN OR PIMENTO **Sliced Cheese** 12-OZ PKG 59¢

KROGER SWISS CHOC. LOW FAT MILK N 2 Qts. 59c

KROGER OR QUALITY CHEKD **Half & Half** QT CTN **44¢**

Health and Beauty

SPECIAL LABEL ANTI-PERSPIRANT UNSCENTED **Arrid Extra Dry** 6-OZ CAN **69¢** $1.19 SIZE

17-OZ HAIR SPRAY **Sudden Beauty** 99¢ SIZE 66¢

4.3-OZ SPECIAL LABEL WERNERT'S **Dentu-Creme** 89¢ SIZE 63¢

12-OZ SUSPENSION **Maalox** $1.49 SIZE 99¢

100 COUNT **Bayer Aspirin** 98¢ SIZE 73¢

SPECIAL LABEL TOOTHPASTE **Colgate** 6¾-OZ TUBE **66¢** $1.05 SIZE

KROGER ALL GRINDS — EVERYDAY LOW PRICE — *Vac Pac* **Coffee** 1-LB CAN **59¢**

$1.49 SIZE — EVERYDAY LOW PRICE — **Listerine** 20-OZ BTL **99¢**

59¢ SIZE — EVERYDAY LOW PRICE — **Alka Seltzer** 25-CT BTL **44¢**

65¢ SIZE TOOTHPASTE — EVERYDAY LOW PRICE — **Crest** 3¼-OZ TUBE **49¢**

$1.15 SIZE MOUTHWASH — EVERYDAY LOW PRICE — **Scope** 12-OZ BTL **77¢**

KROGER LIQUID — EVERYDAY LOW PRICE — **Sweetener** 10¢ OFF LABEL 6-OZ BTL **44¢**

LIQUID — EVERYDAY LOW PRICE — **Janitor** *In A Drum* QT **66¢**

CRISP POTATO — EVERYDAY LOW PRICE — **Cain's Chips** 20-OZ BAG **88¢**

KROGER LIQUID 10¢ OFF LABEL — EVERYDAY LOW PRICE — **Sweetener** 6-OZ BTL **39¢**

CANNED — EVERYDAY LOW PRICE — **Big K Pop** 12 12-OZ CANS $1

PLAIN OR IODIZED — EVERYDAY LOW PRICE — **Morton Salt** 1-LB 10-OZ **9¢**

NABISCO SANDWICH — EVERYDAY LOW PRICE — *Oreo* **Cookies** 1-LB BAG **44¢**

PRE-SOAK — EVERYDAY LOW PRICE — **Axion** 38-OZ BOX **98¢**

PACKER LABEL — EVERYDAY LOW PRICE — **Honey** 3 LB JAR **66¢**

Crest — LISTERINE — JANITOR IN A DRUM — Axion

FOLLOW THE LEADER

50 TOP VALUE STAMPS — with coupon & purchase of SIX 3-OZ PKGS KROGER GELATINS — Kroger COUPON EXPIRES SAT., SEPT. 13, 1969.

50 TOP VALUE STAMPS — with coupon & purchase of ANY 2 PKGS KROGER WIENER OR SANDWICH BUNS — Kroger COUPON EXPIRES SAT., SEPT. 13, 1969.

50 TOP VALUE STAMPS — with coupon & purchase of 3-LBS OR MORE GROUND BEEF OR 2-LBS OR MORE GROUND ROUND — Kroger COUPON EXPIRES SAT., SEPT. 13, 1969.

25 TOP VALUE STAMPS — with coupon & purchase of ANY PKG BEEF STEW, BOILING BEEF OR BEEF NECKBONES — Kroger COUPON EXPIRES SAT., SEPT. 13, 1969.

100 TOP VALUE STAMPS — with coupon & purchase of ANY TEN POUND CANNED HAM — Kroger COUPON EXPIRES SAT., SEPT. 13, 1969.

50 TOP VALUE STAMPS — with coupon & purchase of ANY 2 PKGS KRISPY FRIED OR FRESH FRYER LEGS, BREASTS, Thighs Or Drumsticks — Kroger COUPON EXPIRES SAT., SEPT. 13, 1969.

FOLGER'S Instant Coffee 10-OZ JAR $1.04

SMOOTH SPREADING Blue Bonnet Margarine 1-LB PKG 30¢

KROGER LOW PRICE Rival Dog Food 15½-OZ CAN 13¢

KROGER LOW PRICE Keathly's Pecan Pies 12-CT PKG 57¢

KROGER Quick Oatmeal 1-LB 2-OZ 28c

VASELINE Petroleum Jelly 8-OZ JAR 47¢

OPEN SUNDAYS 10 A.M. TO 4 P.M.

INFLATION
Plus Top Value Stamps!

TOP VALUE STAMPS

Win Up To $1,000
Play sure THINGO
KROGER'S NEWEST FUN & MONEY GAME.
NO PURCHASE NECESSARY...

COPYRIGHT 1969—THE KROGER CO. QUANTITY RIGHTS RESERVED. PRICES, ITEMS AND COUPONS EFFECTIVE THRU SATURDAY, SEPT. 13, 1969.

KROGER GRADE A
Whole Fryers 29¢ LB
3-Legged Or Double Breasted Fryers 37¢ LB

KROGER TENDERAY BRAND BEEF USDA CHOICE
U.S. CHOICE TENDERAY
Chuck Roast CENTER CUT 47¢ LB

Fryer Parts
WHOLE LEGS, BREASTS, THIGHS Fryer Parts LB 79¢
FRESH Roasters LB 45¢
FRESH 18 PIECE Bucket Chicken LB 49¢

FRESH BONELESS Leg O' Pork LB $1.09
PORK STEAK OR Pork Roast LB 79¢
FRESH PICNIC Pork Roast LB 55¢
FULLY COOKED BONELESS Smoked Ham LB 99¢
WHOLE SLICED Pork Loin LB 75¢

TURKEY WINGS OR **Drumsticks** LB 37¢
NEW ZEALAND Leg O' Lamb LB 89¢
SHOULDER CUT Lamb Roast LB 59¢
BLADE CUT Lamb Chops LB 69¢
ROUND BONE Lamb Chops LB 79¢

U.S. CHOICE TENDERAY **Rib Steak** $1.09 LB

Sea Food Specials
SEA PAK Fish & Chips 2 LB PKG $1.15
KRISPY FRIED FISH Sandwich Steaks 10 FOR 99¢
KRISPY FRIED Perch Fillets LB 65¢
KRISPY FRIED Fish Cakes LB 49¢
FRES-SHORE Perch or Cod 2 LB PKG 99¢
FRES-SHORE Perch Fillets 2½ LB PKG 99¢
FRES-SHORE Cooked Shrimp 10-OZ PKG 99¢

U.S. CHOICE TENDERAY **Boneless Boston Roll** 99¢ LB

U.S. CHOICE TENDERAY **Chuck Steak** LB 67¢
U.S. CHOICE TENDERAY E-Z CARVE **Rib Roast** LB 99¢
EXTRA LEAN **Ground Chuck** LB 89¢
ENDS & PIECES Sliced Bacon LB 45¢
PETERS Hot Dogs LB PKG 79¢
PETERS Hot Dogs 2 LB PKG $1.49
ECKRICH Beef Franks LB 89¢
ECKRICH Bologna LB 99¢
HYGRADE BALL PARK Franks LB 99¢
JIFFY GRAVY & Sliced Beef 1½-LB PKG $1.09
JIFFY VEAL AND Beef Steaks LB 99¢
SHURTENDA Beef Steaks LB 99¢
SHAPED Veal Cutlets LB $1.09
TENDERAY CORNED Beef Brisket LB 79¢
KROGER Lunch Meat 12-OZ PKG 69¢

¼ SLICED **Pork Loin Pork Chops** 77¢ LB

SEMI-BONELESS WEST Virginia Ham LB 99¢

Bacon Specials
SLICED BACON Country Style LB 78¢
SLICED BACON Serve N' Save LB 89¢
SLICED BACON Kwick Krisp LB 95¢
SLICED BACON Kroger Vac Pac LB 99¢
SLICED BACON Hygrade Vac Pac LB 99¢

Boneless Cuts
U.S. CHOICE TENDERAY
BONELESS Ranch Steaks LB $1.19
BONELESS Rib Steaks LB $1.39
BONELESS Delmonico STEAKS LB $2.39
BONELESS Strip Steaks LB $2.19
BONELESS WHOLE CRY O VAC Rib Eyes LB $1.99

RED RIPE CALIFORNIA **Strawberries** QUART 79¢
SEEDLESS OR **Tokay Grapes** 3 LBS $1
U.S. NO. 1 MICH. POTATOES 20 lbs. 99c
HOME GROWN **Tomatoes** LB 29¢
MICHIGAN **Bartlett Pears** 3 LB BAG 49¢

PURPLE **Prune Plums** 3-LBS FOR
FRESH **Juicy Peaches** 3-LBS FOR
69¢

SMOKED **Ham Sale**
Full Shank Half 65¢ LB
Semi-Boneless 75¢ LB

MELLOW RIPE **Golden Bananas** 12¢ LB
sunrise FRESH

FRESH **McIntosh Apples** 3-LB BAG
27 SIZE **California Cantaloupe** 2 FOR

MICHIGAN Peat Humus 50 LB BAG 89¢
TAXUS 15 TO 18 INCH Evergreens 2 FOR $10.99
CRYSTAL PARK Grass Seed 5 LB BAG 99¢
IMPORTED HOLLAND Gold Medal Tulips PKG OF 10 99¢
PLUS A COMPLETE LINE OF Imported Holland Bulbs

12" to 15" TAXUS **Pyramidals, Spreaders, Uprights Evergreens** 3 for $10.99

25 TOP VALUE STAMPS — with coupon & purchase of 10-LBS OR MORE POTATOES — COUPON EXPIRES SAT., SEPT. 13, 1969.
25 TOP VALUE STAMPS — with coupon & purchase of 79¢ OR MORE GRAPES OR TOMATOES — COUPON EXPIRES SAT., SEPT. 13, 1969.
25 TOP VALUE STAMPS — with coupon & purchase of ONE STALK OF CELERY OR ONE PKG CELERY HEARTS — COUPON EXPIRES SAT., SEPT. 13, 1969.
25 TOP VALUE STAMPS — with coupon & purchase of ANY 3 BAGS KROGER NUTS (PRODUCE DEPT.) — COUPON EXPIRES SAT., SEPT. 13, 1969.
50 TOP VALUE STAMPS — with coupon & purchase of 5-in. ASSORTED HOUSE PLANTS — COUPON EXPIRES SAT., SEPT. 13, 1969.
25 TOP VALUE STAMPS — with coupon & purchase of 4 lbs. or more Bonnie Lee POP CORN — COUPON EXPIRES SAT., SEPT. 13, 1969.

Kroger — You can't do as well anywhere else

DOUBLE STAMPS EVERY WEDNESDAY

FABRIC SOFTENER Final Touch 1-QT 1-OZ 69¢
BATH TOWEL PACK Breeze Detergent 4-LB 1-OZ $1.41
WITH COLOR-BLEACH Rinso Detergent 3-LB 2-OZ 83c
STRAINED VARIETIES Heinz Fruits 4½-OZ JAR 7c
BEEF, CHICKEN, LAMB OR VEAL Heinz Jr. Meats 3½-OZ JAR 21c
WHOLE KERNEL Stokely Succotash 303 CAN 25c

Guy Manwaring Named President

Members of the Youth Fellowship of the First Baptist Church elected officers at the meeting Sunday evening.

Guy Manwaring is president; Polly Fielder, vice-president; Sue Curran, secretary; and Vickie Vincze, treasurer.

Mr. and Mrs. Robert Taylor are advisers for the group.

Members decided to hold a paper drive Saturday, Sept. 20, and ask that anyone who would care to donate papers or magazines and may not be home to leave them at the curb or on a porch.

Pickup will begin about 9 a.m. and continue until the city is completely canvassed.

Members decided to meet from 5:30 to 7 p.m. each Sunday evening.

Anne Curran, past president, presided and will be leaving the group to attend Eastern Michigan University next week.

Council Proceedings

CITY OF TECUMSEH
COUNCIL MEETING
Sept. 2, 1969

Meeting was called to order by Mayor Easton.

Invocation was given by Councilman Cook.

Roll call was taken as follows:

Present: Mayor Easton, Councilmen Cook, Knisely, Puffer, Sunderland and Whiting.

Absent: Councilman Holmes.

Minutes of the regular meeting held August 18, 1969, were read and approved.

Motion Cook and seconded Knisely, to receive the communication from the Township of Tecumseh, and the same be placed on the agenda under unfinished business. Motion carried unanimously.

Motion Puffer and seconded Cook, the bills as follows be allowed and orders drawn up for the same.

General Fund	27,806.97
Water & Sewage Oper. & Mtce. Fund	32.80
Water Deposit Fund	45.00
Auto Parking Oper. & Mtce. Fund	12.00

Motion carried unanimously.

Motion Whiting and seconded Cook, to receive and place on file in the City Office, the report of the Police Department. Motion carried unanimously.

Motion Sunderland and seconded Puffer, to receive and place on file in the City Office the report of the Herrick Memorial Hospital and Herrick Nursing Home for July 22, 1969. Motion carried unanimously.

Motion Cook and seconded Sunderland, the report of the City Planning Commission be received and placed on file in the City Office. Motion carried unanimously.

Motion Whiting and seconded Cook, Section 5.201 (b) (1) of the Electrical Ordinance be amended to read: **Disconnecting from Service Conductors.** There shall be one main fused disconnect regardless of nominal voltage sized for not more than the ampacity rating of the service conductors with the following exception, a free standing unit designed specifically for six disconnects or less. Motion carried unanimously.

Motion Cook and seconded Sunderland, that Schneider Chevrolet-Buick be awarded low bid of $2,114.65 for a ¾-ton pick-up truck. Motion carried unanimously.

Motion Puffer and seconded Knisely, that Les Dallas, Inc., be awarded low bid of $1,929.17 for a ½-ton van, with trade-in. Motion carried unanimously.

Motion Cook and seconded Whiting, resolution as read bt adopted, relative to Globe Mill Dam. Motion carried unanimously.

Motion Sunderland and seconded Knisely, resolution relative to Wastewater Plant be adopted as read. Motion carried unanimously.

Motion Cook and seconded Puffer, that the city participate in a 50-50 cost basis for constructing a four-foot fence along the north property line of 905 Shady Lane, south end of Tecumseh Park. Motion carried unanimously.

Motion Puffer and seconded Cook, the report of the City Manager be received and placed on file in the City Office. Motion carried unanimously.

Motion Cook and seconded Whiting, Subdivision Regulations Ordinance be accepted for its third and final reading by title only. Motion carried unanimously.

Motion Cook and seconded Knisely, to grant request of Harvey Wilson for annexation of property along M-50, and the north 288 ft. be zoned B3. Motion carried unanimously.

Motion Cook and seconded Puffer, to adopt the resolution granting Consumers Power Co. an easement for crossing certain property owned by the city. Motion carried unanimously.

Motion Cook and seconded Knisely, to adjourn the meeting. Motion carried unanimously.

Harold Easton, Mayor.
Vera Zornow, Clerk.

Touch of Past

1879

Decatur Palmer, Richard Cheever, Leonida Palmer, Will Reynolds, and possibly others will leave for Kansas this week to prospect. Fenner Palmer and Richard Cheever returned from there recently.

Hot and dry, the thermometer registers 100 in the shade.

1889

New stockyards have been built at the Lake Shore depot.

Mrs. John F. Hicks has presented an organ to the West Branch School.

Corn roasts are very fashionable — and romantic.

Garlinghouse Bros. are again in possession of the livery stable, having purchased it from Frank Parks.

St. John's Church at Clinton will serve their annual Harvest Festival supper with pumpkin pie and pork and beans for a relish, 10c.

A. J. Kempton has moved the Addison Courier into a new building, his own property. The second floor will be used as an Odd Fellow Lodge room.

Special until Oct. 1, The Herald and Detroit Free Press or Tribune, each four months for 50c.

The August census records 554 children of school age in this district. Miss Grayson has been hired to teach music in the school at a salary, not to exceed $125 per year.

1899

George Tiffany has remodeled his barn into a house.

Mrs. Flint has opened a boarding house the first door this side of Whiting's cigar factory.

Adamson's store is being wired for electric lights.

Jennie Root is going to Europe to study music.

There are 45 foreign pupils enrolled in school here.

The Epworth League and Queen Esther Circle will hold a [illegible] melon feast at Franc Snell's.

1909

Mr. and Mrs. John Ladd are moving from Ann Arbor to the farm home of her father, Cassius Mills, in Macon.

A plucky French aviator named Paulhan, broke the world's record, Wednesday, when he made a flight of two hours, 53 minutes and 24 seconds through heavy rain and wind and covered 83 miles.

President Taft is urging the establishment of a postal savings system.

Tecumseh Candy Kitchen opened their new ice cream parlors and candy store, Sept. 4.

Metta McKinney has a position to sing in a nickel theater at Alma.

1919

Harold Kent has sent from France a pair of shoes, for his baby sister, which have patent tops and wooden soles and heels.

Louis Schneider and Harold Halladay are starting an auto repair and vulcanizing shop in the Dewey block.

Tecumseh High School has enrolled 127 foreign pupils. Total enrollment in Tecumseh Schools is 538. The new school building is quite an attraction.

The American Legion has secured the rooms over Hay's Bakery for a club room.

William Palman has purchased the Gilbert grocery stock and leased the Gilbert and Hanford blocks adjoining. He will add his stock to the grocery line and put his shoe stock in the east part.

1929

Schneider Bros. Garage, Inc., has been sold to O. G. Garlinghouse of Long Beach, Calif.

The brick building occupied by Williamson's Grocery for many years was moved Aug. 27 to the adjoining lot. The old Hewitt building has been razed recently. A gas and oil station will be erected on the corner lot.

Clinton celebrated its 100th anniversary Aug. 21 and 22.

There are 663 pupils enrolled in the local schools.

William Wright arrived home Sept. 5 from a tour of France, Belgium, Germany and Switzerland, and attending the National Boy Scout Jamboree in England.

1939

The $1,000 bond was burned Wednesday, making Tecumseh debt-free.

Tecumseh Schools have enrolled 609 pupils.

Recalling the days of the World War, when sugar was at a premium and white flour was sold in five-pound lots, many Tecumseh residents are laying in heavy stocks of staples as the result of the war between Great Britain, France, Poland and Germany.

E. B. Kimball and Al Meyers of Romulus returned Tuesday from a 3,000-mile airplane flight through 10 states.

1949

Quaker Oats employees split a $6,500 "melon" in job dividends last Friday.

Michigan's second contingent of "war babies", 110,000 strong, will enter school for the first time this fall.

The Lenawee County Fair Board has designated Friday, Sept. 23, as "Tecumseh Day", when the high school band will appear in the parade.

1949

There is a $1,400,000 subdivision launched in Tecumseh Acres. Plans are f[illegible] houses to be built. Ten houses already are constructed and sold.

A total enrollment of 1,050 in all grades, kindergarten through the twelfth grade, is expected in the public schools here by Earl H. Place, superintendent.

A flowing well was found on the Myron Harrington farm, which Albert Tonneberger purchased recently. The property is located on Newburg Rd.

1959

Edna and Don Smith climax 12 years in the restaurant business when a grand opening celebration will be held at their new restaurant in downtown Tecumseh, Sept. 5. "Don's Grill" now occupies the former French's Market and the old butcher's block will be used to serve hors d'oeuvres. For the opening, 18 paintings by local artist, Russell Steinke and his students, will hang on the brick and burlap walls.

Memorial services were held for Henry C. Weghorst, of Dundee, who drowned Aug. 28, while boating in Saginaw Bay. He was manager of the Hayden Flour Mills, Inc.

The Tecumseh Herald was presented one of Michigan's new Centennial Awards at the Michigan State Fair by Gov. G. Mennen Williams. This was the second summer that the awards were presented to Michigan industries that have thrived in our state for more than 100 years.

The Herrick Memorial Hospital Auxiliary sponsored a presentation to "Guys and Dolls" by the Clark Lake Players in the Strand Theatre.

Jack Osburn moved into his new real estate office next to the A & P building.

Takes Wrong Train Stop

While Pack 32, Den 3, was en route by train to visit the Kellogg plant in Battle Creek Aug. 19, one of the fellows went into the bathroom and while he was there the train stopped. He thought that this was where he was to get off and did so.

His Den mother missed him and stopped the train so Marty could get back on.

Den mother is Mrs. Jerry Dillon and the assistant Den mother and father are Mr. and Mrs. Ronald Craig.

Other mothers that assisted on the tour were Mrs. Earl Yoakum, Mrs. Robert Shrout and Mrs. Roger Snyder.

The boys that went on the trip were Steve Dillon, Keven Yoakum, Kert Skinner, Marty Perkins, Jeff Shrout, Jim Snyder, Steve Craig, Randy Wright and Gene Trull.

THREE TAPPED FOR ORDER OF THE ARROW — Three Scouts of Troop 32 were tapped out in the traditional campfire ceremony this summer at Camp Kanesatake. From left, Danny Sprow, Steve James and Carter Johnson, all received their arrows.

PATRICIA EMERY

Patricia Emery Is Graduating at Toledo Hospital

Patricia Ilene Emery will graduate from The Toledo Hospital School of Nursing, Sept. 25.

She is the daughter of Mr. and Mrs. Herbert Emery of 10337 Springville Hwy., Onsted and is among 44 graduating senior students.

Miss Emery has completed a three-year course of study requiring a total of more than 1,600 hours in class and laboratory work at the school and University of Toledo.

In addition, she has received more than 1,660 hours in clinical experience gaining first-hand knowledge of patient care.

A reception following the graduation ceremony will be held at Croxton House, residence for student nurses.

Order of Arrow Bestowed on 3

Steven James Senior Patrol leader, Carter Johnson, Asst. Senior Patrol leader and Danny Sprow, a member of the White Dragon patrol of Troop 32 of Birdsall, participated last weekend with 81 other candidates in the Ordeal of the Order of the Arrow at Camp Kanesatake. The Ordeal master was Jim Vinton of the Tecumseh Lodge.

Friday night each boy slept under the stars alone and under silence throughout the night and during Saturday's day of work and cleanup of the Camp buildings. Breakfast consisted of 1 raw egg, 1 cup of milk and 1 slice of bread. The scanty breakfast and lunch is to test the skill, endurance and ingenuity of the scouts in making do in the woods. Various ways of making a palatable meal were thought up, our boys made French toast, an old standby of their campout meals.

The boys were allowed to sleep in South Hall Saturday night, a nice turn of events since it was raining and returned home at noon on Sunday their ordeal passed, proven members of the OA with their coveted sashes across proud chests with the promise of further adventure with the elite group of scouts.

Say You Saw It in The Herald

FOR ATHLETE'S FOOT

USE KERATOLYTIC ACTION

BECAUSE—

It sloughs of and dissolves affected skin. Exposes deepest infection to its killing action. Get quick-drying T-4-L, a keratolytic, at any drug counter. FAST relief or your 49c back. NOW at LAMB'S REXALL PHARMACY, Tecumseh. 9-11-35c

Pvt. Moros Earns Rating, Diploma

Pvt. Francis E. Moros, son of Mr. and Mrs. Walter Moros, 903 Murray Dr., was awarded the miltary rating of offset pressman, and received his diploma upon successfully completing the offset press operator course in the Department of Topography at the United States Army Engineer School.

This highly technical course is designed to provide the Army Engineer with the knowledge and skills needed to operate and maintain an offset printing press in the various branches of the armed forces.

A graduate of Tecumseh High School, Pvt. Moros was previously employed at Uarco, Inc., in Adrian.

NOTICE

The City of Tecumseh, Michigan, will receive sealed bids for residential refuse collection contract until 2:00 p.m. E.S.T., Tuesday, October 2, 1969, at the office of the City Clerk, City Hall, 309 East Chicago Blvd., Tecumseh, Michigan, at which time and place all bids will be publicly opened and read aloud.

Additional information and "Invitation to Bid" forms are available at City Hall.

It is understood that the bids will remain firm for 30 days, that the right is reserved by the City of Tecumseh to reject any and all bids.

Vera Zornow,
City Clerk.

MORE NEWS, MORE FEATURES, MORE PIX IN THE HERALD

Major in Savings...
BACK to COLLEGE SAVINGS

It won't take a full semester to learn that a Martinized garment is cleaner and brighter.

The Martinizing system is . . .

- **Fast**
- **Odorless**
- **Sanitary**

Clothes last longer and look better with Martinizing care, at the best prices in town.

SHIRTS — laundered the way you like 'em, 24c with a dry cleaning order of $1 or more.

One HOUR "MARTINIZING" THE MOST IN DRY CLEANING

109 E. LOGAN STREET
TECUMSEH, MICHIGAN
TELEPHONE 423-4200

HOURS—7:30 a.m. to 6 p.m.
CLOSED SUNDAY

ONE-HOUR CLEANING
DAILY UNTIL 3 P. M.

When you think of lumber think of Moore!

Everything you need from 2 x 4's to paneling delivered to your work site when you need it.

R. S. MOORE & SON

LUMBER

PHONE 423-2155 N. EVANS
FREE PARKING ● OPEN 'TIL NOON SATURDAY

Half-Price Sale

ALL GARDEN CENTER SUPPLIES TO MAKE ROOM FOR CHRISTMAS DISPLAY — ALL FERTILIZERS, INSECTICIDES, FUNGICIDES, TRELLISES, TOOLS, SUN POOL CHEMICALS, PEAT STONE.

CASE GARDEN TRACTORS
(NEW 1968 MODELS)

1—12H Hydrostatic with Mower
$1,565 VALUE
NOW ONLY **$1,050**

1—10H Hydrostatic
$1,113 VALUE
NOW ONLY **$800**

2 Snow Casters
$225 Value
NOW **$150**

Chains
$25 Value
NOW **$18**

Tecumseh Greenhouses, Floral, Nursery and Garden Center

"LANDSCAPING OF ALL KINDS"

4372 BLOOD RD., TECUMSEH PHONE 423-3310

One of the many hats of Consumers Power **CUSTOMER-MINDED PEOPLE**

If there is a way to save time and work around the house, the Consumers Power home service adviser probably knows it. And she will tell you, in free cooking demonstrations and lectures on getting the most from your home appliances.

She can show you how to make your home more enjoyable, too. She can tell you, for instance, about the latest developments in lighting that can brighten your home and make it more cheerful and attractive.

Our home service is yours for the asking. Just call your Consumers Power office and find out about the talks and demonstrations in our lovely model kitchens.

Consumers Power

"SUPER-RIGHT" QUALITY

Beef Chuck Roasts

Center Blade Cuts lb. 59¢

"SUPER-RIGHT" QUALITY

Boneless BEEF ROASTS

BLADE CUTS lb. 89¢

We Care

A&P

ALL PRICES ARE GOOD THRU SATURDAY, SEPT. 13

"SUPER-RIGHT" QUALITY BEEF
Chuck Steaks ..... lb. 79¢

FRESH, ALL BEEF
Ground Chuck ..... lb. 89¢

"SUPER-RIGHT" SLICED
Calves Livers ..... lb. 99¢

FINE QUALITY BULK
Sliced Bacon ..... lb. 79¢

"SUPER-RIGHT" ALL MEAT
Chunk Bologna ..... lb. 59¢

"SUPER-RIGHT" CHUNK
Braunschweiger ..... lb. 49¢

"SUPER-RIGHT" WAFER SLICED
Lunch Meats ..... 3 3-oz. net wt. pkgs. $1

"SUPER-RIGHT" MILD
Whole Hog Sausage .... lb. 79¢

FRYING
Chicken Livers ..... lb. 49¢

FRESH OCEAN
Perch Fillets ..... lb. 69¢

FROSTED, BREADED
Shrimp Pieces ..... 1-lb. pkg. $1.09

CAP'N JOHN FROSTED
Fish Sticks ..... 2 10-oz. net wt. pkgs. 79¢

A&P FROZEN

Orange Juice

12 Fl. Oz. Cans

3 for $1

MORTON'S FROZEN
Bread Dough 3 pkgs. of 2 1-lb. loaves $1

U.S. NO. 1 GRADE YELLOW

Onions

3-lb. bag 29¢

Golden Ripe Bananas .. 2 lbs. 29¢

Fresh Michigan Peaches lb. 19¢

CALIFORNIA VALENCIA

Oranges

Large 88 Size doz. 69¢

Fresh Strawberries ..... qt. 69¢

Honeydew Melons ..... 5 Size each 69¢

EVERYDAY LOW PRICE!

GLAMALON

Seamless Nylons

3 pr. in pkg. $1

COMPARE THIS PRICE!

JANE PARKER

Fresh Pies

Pineapple or Lemon

1-lb. 8-oz. each 49¢

CONTADINA
Round Tomatoes 1-lb., 13-oz. can 35c

A&P GRADE "A"
Applesauce 3 1-lb., 9-oz. jars $1.00

A&P RED SOUR
Pitted Cherries 3 1-lb. cans 89c

SUNNYFIELD
Family Flour 5-lb. bag 47c

GREER FREESTONE HALVES OR
Sliced Peaches 3 1-lb., 13-oz. cans $1.00

A&P 2% BUTTERFAT
Chocolate Flavored LOWFAT MILK

Skimmed Milk or Buttermilk 2 HALF GAL. CTNS. 89¢

CRESTMONT LIME OR
Orange Sherbet .. Half Gal. 59¢

ICE CREAM
Cheerie Bars 12 2½-fl. oz. in pkg. 59¢

ScotTowels BIG ROLL 180 SHEETS 29¢

JANE PARKER DANISH
Nut Ring ..... 9-oz. net wt. size 45¢

HOME STYLE PLAIN OR
Sugared Donuts .. 1-lb. 4-oz. dozen 59¢

BANANA
Nut Loaf ..... Twin Pack 1-lb. 10-oz. size 89¢

HEARTH BAKED — 5 VARITIES
Rye Bread ..... 1¼-lb. loaf 31¢

Freshlike Sale!

Peas 14 oz., Whole Kernel Corn 12 oz., Cream Corn 14 oz., Green Beans 12 oz., or Peas and Carrots 14 oz. Net Weight Cans.

MIX OR MATCH 5 CANS $1.00

VALUABLE COUPON—SAVE 40c

King Size Tide 5-lb. 4-oz. Pkg.

With this Coupon 99¢

Good at all A&P Stores Thru Saturday, Sept. 13, 1969

A&P

VALUABLE COUPON—SAVE 24c

Maxwell House Instant Coffee

Bonus Pack 2-oz. extra

12-oz. Net Wt. Jar $1.29

With This Coupon

Good at all A&P Stores Thru Saturday, Sept. 13, 1969

A&P

VALUABLE COUPON—SAVE 27c

Scotties 200 — 2-Ply FACIAL TISSUES

4 pkgs. 89¢

With This Coupon

Good at all A&P Stores Thru Saturday, Sept. 13

A&P

Marda Gene Duncan's

Through My Window

Two of the sorriest of sorry-looking sights are our two bergamot clumps. Some of the stalks are still standing tall and erect but others are tilting at crazy angles and a few are even flat on the ground. Atop each slender stem is a ping-pong size head — now they are black and only a very few dried and shrivelled red petals forlornly droop from them. They are a far cry from the glorious show-pieces they were a few months ago.

And bergamot, at the peak of its blooming period is pretty, indeed. Ours is red, red, red! It would be worth planting just for its appearance but, there is another bonus — some birds love it.

These tiny gems of hummingbirds start coming as soon as the first scarlet blossom opens. They hang above each plant, in their helicopter-type hovering fashion, skillfully probing each and every blossom. When both clumps are in full bloom they skillfully play host to an almost continuous stream of hummers.

This was not an especially good hummingbird year; seldom did we see more than two at a time. Once, during an unforgettably good season, we could look out and see four working. What we did enjoy this year, more than ever before, was the sight of the ruby - throated hummingbirds resting.

The big sprawling elm next door, the elm which we all so dearly love, is dying and one of its longest limbs was almost bare at the time the hummingbirds were so busy. The end branches on this limb droop low and are quite close to the bergamot. They were most convenient resting spots.

Often, on their trips away from the flowers, the little birds would zoom up to the elm and sit. Time and time again we marveled at what good looking they thus afforded us.

★

RAIN, WIND, AND just plain old age all took their toll and eventually the red blossoms were so bedraggled and tattered that the hummingbirds no longer came. Still, the fun continued because, for almost a week after the birds left, butterflies continued to visit.

Could they find nector where the hummingbirds couldn't, were they not so particular, or perhaps they were just not gourmets. Whatever the reason we were most happy to see them. Actually, I should say, that we were glad to see it. Seldom was there more than one. But it was a beauty — a big, bright yellow-tiger swallow-tail.

The yellow of the wings was brilliant and the delicate black edging on the wings was perfect. At the bottoms of each wing it looked as though the black paint had dripped and a long glob had solidified. The swallow-tailed butterfly is well-named.

But now the bergamot flowers are all gone. The hummingbirds are gone. The butterflies are gone. All that remains are the black-headed stalks. Any respectable gardner would be thinking in terms of cutting off, cleaning up, and making tidy for the winter. Not the Duncans, though — we are carefully saving our bergamot for one last mission.

WHEN THE LONG, cold winter comes, when the snow drifts deep in our west yard, some of the dead and dried-up stalks will still be standing. The heads will be well above the highest snow-drifts. If history does repeat itself and if events of last winter are replayed, a flock of wintering gold-finches will find the bergamot heads and have happy feasting.

Of course, right now I am a bit miffed with the goldfinches. They were so cooperative last winter, after carefully eating every last bergamot seed they readily came to the near-my-window feeder for daily snacks of sunflower seeds. Well into spring they came and I managed to get a fairly good set of pictures showing how the male finches shed their dull winter garb and blossom out in their spring and summer bright yellow and jet black outfits.

All I need to complete the set is a picture of a bird completely shed of his old feathers and resplendent in his new. Not once since the transformation was completed has one of the ingrates come to the feeder. Maddening!

So it is that the appearance and activity of our bergomat clumps can be summed up in three words, pretty—blah—fun.

DEBBIE AND BLACK JACK — —Debbie Van Sickle with her Grand Champion pony, Black Jack, which she raised from a foal. Debbie is a senior at Tecumseh High School and the daughter of Mr. and Mrs. Richard VanSickle, 8988 Tipton Hwy. She is a member of the Tipton Jets with Jerry Munger as leader. Debbie hopes to train the Hackney-Welsh pony to be a racer. The picture was taken by David [illegible] County Fair.

Migrant Camps Are Deplorable

By Thomas J. Weston, Public Health Engineer, and Lewis Glaser, Acting Health Director

On Friday, September 5, 1969, we inspected three migrant labor camps on which we had received complaints. We found conditions to be quite deplorable in each of the three camps.

Up to this point, inspections had been made and licenses issued by the State Health Department; however, the County Health Department has the right to inspect migrant camps in the county.

Even though the conditions of the camps were deplorable, it was our feeling that the lack of education of the workers in regard to cleanliness, health, etc., leaves much to be desired.

As of 1970 the County Health Department will be doing the licensing inspections rather than the state. The balance of this year we will recommend that improvements be made to bring camps up to acceptable health department standards.

As licenses have already been issued, we feel that by closing the camps it would cause hardship to both the farmers and the migrants, as the migrants are already here and the season half over.

Within the next 10 days letters will be sent out to the owners of all existing migrant camps within the county advising them of the Federal, state and county requirements which they will be expected to meet next year, if they intend to re-open their camps. The camps will be inspected early in the spring of 1970 rather than during the summer.

2 Youths Hurt in Macon Mishap

Gregory M. Sebring, 18, 708 Inner Dr., was driving an automobile owned by Carlo R. Mobley at 12:05 a.m., Sunday when he failed to negotiate a left turn from Macon Rd. onto Ford Hwy., and landed the vehicle on the lawn of the Ed Clark residence on Macon Rd.

Sebring and a passenger, Lamar Ruffner, 17, also of Tecumseh, were treated for minor injuries at Herrick Memorial Hospital. Another passenger, Richard Graf, 18, 505 Center Dr., was not injured.

Sebring was given a summons by Clinton State Police for driving too fast.

Macon Notes

Sunday, Sept. 14, the Macon Youth Fellowship will have a "Blast Off". There is a Junior High, and Senior group. Area youths from grade 7 through 23 years of age are welcome. Each is to bring some hot dogs and buns, beverage and parents.

√

The Rev. Thomas Badley was in charge of Promotion and Rally Day Sunday when third graders were presented Bibles. The six lower classes were given promotion certificates. Since attendance pins didn't arrive, they will be presented later. Teachers were introduced, several being new this year.

√

The Senior Choir practice is 8 p.m., Thursday, Sept. 11. Anyone from grade 9 on up is invited to sing.

During the morning worship service Mary Williams of Clinton sang "O Perfect Love", accompanied by Hallie Jane Mehler. Mrs. Edward Clark read the roll call of members of the Macon United Methodist Church. Over one-third of the members were present to answer. A rose was placed on the altar for Dana J. Ziek, born to Mr. and Mrs. Philip Zick Saturday, at Herrick Memorial Hospital.

√

Mr. and Mrs. Zearl Horton spent the weekend at their home near Macon.

√

The first Junior Choir practice is Thursday, Sept. 11, at 6:30 p.m., in the Macon United Methodist Church for all children in grades 3-8. Mrs. Judy Marks is director.

Real Estate Transfers

Norman Rains to Mr. and Mrs. Clark Nichols of Detroit, lot in Raisin Township.

Donald Berkley to Mr. and Mrs. James Sherman of Adrian, lot in Franklin Township.

John Erhart to Mr. and Mrs. Donald Springer of Howell, lot in Clinton Township.

Russell Yocum to Mr. and Mrs. Kenneth Wilkins of Tecumseh, lot in Cambridge Township.

John and Raymond Osburn to G & R Investment Company of Jackson, lot in Tecumseh.

Francisco Garza to Mr. and Mrs. Claudio Torres of Tecumseh, lot in Raisin Township.

Donald Berkley to Mr. and Mrs. James Sherman of Adrian, lot in Franklin Township.

Donald Springer of Howell, Mich., lot in Clinton Township.

Claudia Torres to G. Snedecor of Tecumseh, lot in Raisin Township.

Nyra Teufel to Mr. and Mrs. Harry Teets of Tecumseh, lot in Tecumseh.

Elizabeth Bachtal to Mr. and Mrs. George Cline of Britton, lot in Britton.

Kathleen Classon to Glenn Hendershot of Tecumseh, lot in Adrian Township.

Robert Leathers to Mr. and Mrs. Walter Kidner of Allen Park, lot in Tecumseh.

W. M. Powell Development Co. to Mr. and Mrs. Lawrence Peoples of Roseville, lot in Raisin Township.

R. S. Brown to Patricia Brown of Tecumseh, lot in Tecumseh.

Wayne Griewahn to Mr. and Mrs. Norman Reno of Adrian, lot in Raisin Township.

Claud Robotham to Mr. and Mrs. Paul Seaman of Adrian, lot in Tecumseh.

John Walden and Edward Jarrell to Mr. and Mrs. Richard Weirich of Clinton, lot in Clinton Township.

Raymond Zimmerman to Mr. and Mrs. Robert Graham of Tecumseh, lot in Tecumseh.

William Dettman to Mr. and Mrs. Lowell Dunbar of Britton, lot in Britton.

William Kuster to Mr. and Mrs. Bruce Wright of Britton, lot in Raisin Township.

Bruce Wright to Mr. and Mrs. Edward Gottschalk of Britton, lot in Raisin Township.

Say You Saw It in The Herald

Tecumseh Parks & Recreation

1969 Activity Schedule

at Tecumseh Community Center

CHILDREN'S ART — Every Tuesday, 4:30 to 6:30 — 8 weeks — Fee $3, supplies furnished — Basement of Public Library — Instructor, Mrs. N. Miracle — Class begins Sept. 30th.

BALLROOM DANCING — Every Tuesday, 7:30 to 9:00 — 8 Weeks — Fee, $10 — At Community Center — Instructor, Mary Meyers — Classes begin Oct. 2nd.

DECORATIVE FLORAL ARRANGEMENT — Every Wednesday, 1:30 to 3:30 — 8 Weeks — Fee, $25 — at Tecumseh Greenhouse, 4372 Blood Rd. — Instructor, Pam Niedermier — Class begins Sept. 24th — Decorative pieces are kept.

CAKE DECORATING — Every Tuesday, 7:00 to 9:00 — 8 Weeks —Fee, $8, supplies not included in fee — at Community Center — Limit 12 to Class — Instructor, Mrs. Ormand Socks — Class begins Sept. 29th.

LADIES POISE & CO-ORDINATION COURSE — Every Tuesday, 7:00 to 9:00 — 6 Weeks — Fee, $10 — Basement of Public Library — Limit 20 per class — Instructor, Mr. Evel Garrido — Class begins Sept. 30th.

DOG OBEDIENCE COURSE — Every Tuesday — 7:30 to 9:30 — 12 Weeks — Fee, $10 — Basement of Community Center — Instructor, Pat Mull — Class begins Sept. 16th.

CHILDREN'S DANCE & BALLET — Every Saturday, 9:00 to 11:00 a.m. — 8 Weeks — Fee, $5 — Community Center — Instructor, to be announced — Classes begins Oct. 4th.

CLASSES TENTATIVELY STARTING AT A LATER DATE: Beginning Courses Western Square Dancing — Bridge — Home Economist Class — Ceramics — Knitting — Christmas Craft Class — Ladies' Slimnastics — Furniture Refinishing — Men's Physical Conditioning — Golf — Photography.

1969 FALL PROGRAMS & ACTIVITIES: Annual band Festival — Annual Punt, Pass & Kick Tournament — Kids' Halloween Parties — Adult Recreation Night — Kids' Flag Football — Teen Club Dances.

CLUBS & ORGANIZATIONS LOCATED AT COMMUNITY CENTER: Teen Club — Senior Citizens (meet every Thursday, 1 to 5, cards, games, shuffleboard, movies, speakers, trips, etc.) — Rifle Club — Raisin Valley CB Club — 4H'ers — Cub Scouts — Hospital Auxiliary.

The Community Center may be used for reunions, wedding receptions, group get-togethers and meetings. For further information **CONTACT THE DIRECTOR BY CALLING 423-2107, EXTENSION 25.**

Cut Out & Mail With Class Fee to:

RECREATION & PARKS DEPARTMENT
Tecumseh City Hall
309 E. Chicago Blvd.
Tecumseh, Mich. 49286

(additional information and details may be obtained about the fall activity schedule by contacting the Director)

NAME_____ PHONE_____

ADDRESS_____ AGE (children classes)_____

CLASS OR CLASSES DESIRED_____

AMOUNT ENCLOSED_____ SIGNED_____

Through the cooperation of the Board of Education, Tecumseh Public Library, Junior Chamber of Commerce, to name a few, the Parks and Recreation Department is attempting to provide adequate recreation facilities to the citizens of Tecumseh and surrounding areas. It is hoped that enough interest will be created to provide even more programs and activities in the near future. We urge you to take advantage of your library and parks, to attend school and civic functions. Participation is the best way to know our endeavors are welcomed.

Thank You, Ward E. Eardley, Director of Parks and Recreation.

with these extra value

FALL FLIGHT SPECIALS

The crisp fall air's just made for flying; the countryside's more beautiful than ever. Great time to start flying...especially with these Fall Flight Specials.

$5 INTRODUCTORY FLIGHT LESSON
Discover flying with this extra value flight lesson. You'll handle the controls of a sleek, quiet, comfortable Piper Cherokee with modern low wing. You'll thrill to the freedom and fascination of flight.

$88 FLYING START COURSE
Here's a money-saving value. Course includes preliminary ground instruction, four flying lessons and your own personal pilot log book. Gives you a real flying start toward your first solo flight.

You'll fly in the Piper Cherokee
...world's most popular airplane with modern low wing. Quiet, roomy, comfortable. Expert government-rated flight instructors. Satisfy that urge to try something new and challenging. Come fly with us today or this weekend.

Calhoun School of Aviation

PIPER Flite Center — PHONE 423-7600 — MEYERS AIRPORT, TECUMSEH — Discover Flying

LENAWEE Auto Theatre
ADRIAN, MICHIGAN
M-52, 3 MILES NORTH OF ADRIAN, MICH.

NOW THRU TUES – 2 — TOP-NOTCH FLICKS

M Mature Audience

SHOWN AT 7:30 & 11:56 NIGHTLY

AT 10:10 (ONLY)

TECHNICOLOR® • A PARAMOUNT PICTURE

starring ROBERT REDFORD • JANE FONDA

FALL SCHEDULE: One Hour of First Feature Repeated Sun. thru Thurs. First Feature Completely Repeated Fri. and Sat. only.

BOX OFFICE OPEN AT 6:30 NIGHTLY

BUSINESS & PROFESSIONAL Directory

PHYSICIANS

R. F. HELZERMAN, M.D.
112 South Ottawa St.
Tecumseh, Michigan
Office Hours 1 to 4 p.m. daily except Thursday and Sunday. No evening office hours. Business Phone 423-7175 — Home 423-2614.

DR. R. J. BOWERS
Optometrist
Office hours 9 a.m. to 5 p.m. Closed Thursdays. Evenings by appointment only. 124 W. Chicago Blvd., Tecumseh
Office Ph. 423-7120 — Res. Ph. 423-3372

OSTEOPATHIC PHYSICIANS

DR. E. E. MILLER, D.O.
900 W. Chicago Blvd. (Mull Building)
Hours by appointment: Mon. thru Fri. 9:30 a.m.-12 noon; 1 to 5 p.m. Sat., 9:30 a.m.-12 noon; Phone: Res. 263-4971 — Office 423-3032.

CHIROPRACTORS

TECUMSEH CHIROPRACTIC CLINIC
DR. W. C. ELWARTOWSKI
Cor. of S. Pearl and W. Chicago Blvd.
Residence and office phone 423-7380
Mon., Wed., and Fri., 'til 8 p.m.
Office hours 10 a.m. to 5 p.m. daily
Saturday 9-12 a.m. — Closed Thursdays

DR. HARRY M. CURRIER
CHIROPRACTIC PHYSICIAN
725 S. Union St., Tecumseh, Michigan
Hours: 9 a.m. to 12; 2 to 6 p.m.
Closed Thursday and Saturday at 2 p.m.
Serving Tecumseh area since 1953.
Phone 423-2790

PUBLIC ACCOUNTANT

MULL ACCOUNTING
Business and Individual Including Tax Returns.
900 W. Chicago Blvd., Tecumseh
Phone 423-3755 — Res. Phone 423-3404

Indians Seeking Revenge in Hillsdale Opener

Unless there are some big surprises, Tecumseh fans should enjoy the 1969 season.

Not that Coach Tom Fagan's club is going undefeated or walk away with the Huron League crown, they could but it's unlikely. It simply should be a good team to watch.

Friday night in scrimmages against Brighton, Chelsea and Michigan Center, the Indians more than held their own. They proved quick and especially tough on defense — even against the pass, an old Indian nemesis.

Fans will see a small Indian eleven, one which will average about 170 pounds on the offensive line and an even 160 in the backfield. Defensively, Tecumseh will up the scales to 180 on the line with the linebackers coming in at 169 and the three defensive backs at 158. There's not a 200-pounder among the bunch.

If lack of weight is a handicap, that's where Tecumseh's weakness lies. The Indians will be quicker and faster than in recent years.

In Friday's workout under the lights, the Indians proved to be the quickest club on the field. Although their offensive may have been spotty, there was little to quibble about the defense. Coaches Fagan and Pat Connors were well pleased with the defensive efforts and might they well be.

Chelsea, which romped through Michigan Center, was bottled up. MC's highly-touted passing quarterback found it rough going. Brighton should have stayed home.

Last Friday night was one thing, this Friday evening is another, and the Indians could find a visiting Hillsdale eleven a lot tougher here in the opener. If their coaching staff can be believed, as well as pre-season reports, the Hornets could repeat last year's 27-13 victory.

Hillsdale has its outstanding quarterback to run the show, and fans should well remember Buzz Sharpley. He ruined the Indians a year ago and had Hillsdale off to a good start before breaking his leg in the second game.

If the Indians can contain Sharpley, they can stop Hillsdale.

Fagan could have one of his best all-around backfields in years. Craig Smith will start at quarterback, and the junior signal-caller can throw the ball. Ken Pieh proved himself last year as a far better than average runner.

One surprise at the halfback posts could be Mike Kennedy. He was sharp under the lights, and can switch to the quarterback post if needed.

Frank Geisenhaver could be the best blocking back to wear the orange and black since Don Baird was switched from the line to the backfield. And, Baird, you'll recall, will be a starting guard for Duffy Daugherty's Spartans next week against Washington.

If there is any depth to the '69 squad, it's in the backfield. Behind these starters, Roger Ashenfelter, Gerald Girbach — one of the fastest backs in the Huron League — Ralph Miller and Tony Lisenbee.

Sophomore quarterback Rick Bunch is just a step behind Smith and Kennedy.

With the exception of Paul Randall at center, Fagan will have a letterman at every starting offensive post. He'll lead off with Paul Burns and Jack Baker at ends; Bob Hackett and Jack Greenfield, tackles; and Steve Tilton and Bill Gibson, guards.

Most of the offensive players will also have to work on defense. Exceptions are John Robert at an end post and Gary Hannibal at tackle.

Barring injuries, Tecumseh will be quicker and faster —and better than the '68 squad which posted a 6-3 record. If the Indians slip past the Hornets, they can improve on the '68 record.

Game time here under the lights is 7:30.

PLEASED COACH — Coach Tom Fagan has the attention of his squad [illegible] a break in scrimmages against Michigan Center, Brighton and Chelsea. Fagan and his assistant, Pat Connors, were especially happy over the Indians' defense.

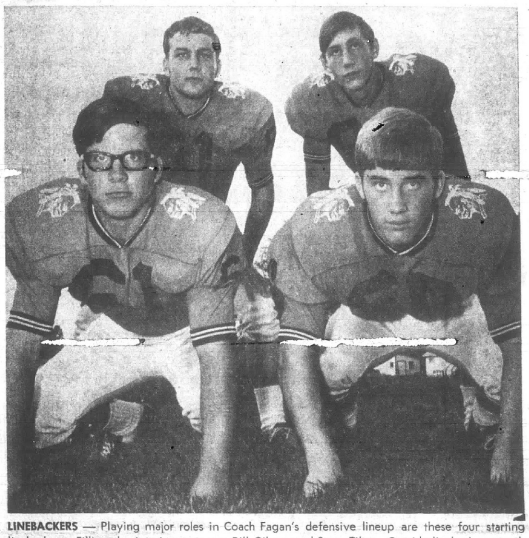

LINEBACKERS — Playing major roles in Coach Fagan's defensive lineup are these four starting linebackers. Filling the interior posts are Bill Gibson and Steve Tilton. Outside linebackers standing behind their teammates are Jack Baker and Jack Greenfield, tri-captain.

FRONT LINE — Barring injuries, this front line for Tecumseh should hold its own this season. Although not particularly big, the Indians are quick and aggressive. These starters, from the right, are Jack Baker, Bob Hackett, Bill Gibson, Paul Randall, Steve Tilton, Earl Ruttkofsky and Paul Burns.

TECUMSEH FOOTBALL ROSTER

No.	Name	Pos.	Ht.	Wt.	Yr.
5*	Mike Kennedy	QB, HB	5' 9"	160	12
7*	Craig Smith	QB	5'11"	155	11
12	Rick Bunch	QB	5' 8"	140	10
20	Roger Ashenfelter	HB	5' 8"	150	10
22	Tony Lisenbee	HB	5' 8"	135	11
24*	Gerald Girbach	HB	5' 5"	151	12
30	Ralph Miller	HB	5' 6"	140	12
32*	Frank Geisenhaver	FB	5' 8"	165	11
35*	Ken Pieh (Tri-Captain)	HB	5'10"	160	12
50	Steve Hinkleman	C	5'11"	178	[illegible]
52	Frank Crosby	C	6'	198	11
54	Larry Getz	C	5'11"	160	11
56	Paul Randall	C	5'11½"	160	11
60*	Steve Tilton	G	5' 8"	165	12
61*	Bill Gibson	G	5' 8"	160	12
62*	Jack Greenfield (Tri-Captain)	G	6' 1"	185	12
63	Mike Tilton	G	5' 6"	150	10
64	Gary Hannibal	G	6'	160	11
65	Tom Smith	G	5' 8"	155	11
70*	Bob Hackett	T	6'	195	12
71	Tom Merx	T	5'11"	190	11
72*	Earl Ruttkofsky	T	6' 1"	195	12
73	John Robert	T	6' 2"	170	12
74	Gregg Burns	T	6'	155	11
76	Craig VanCamp	T	5' 8½"	150	11
81*	Jack Baker	E	6'	165	12
83*	Paul Burns (Tri-Captain)	E	6' 1"	160	12
84	Dave Kelley	E	5'11"	160	11

*Indicates lettermen

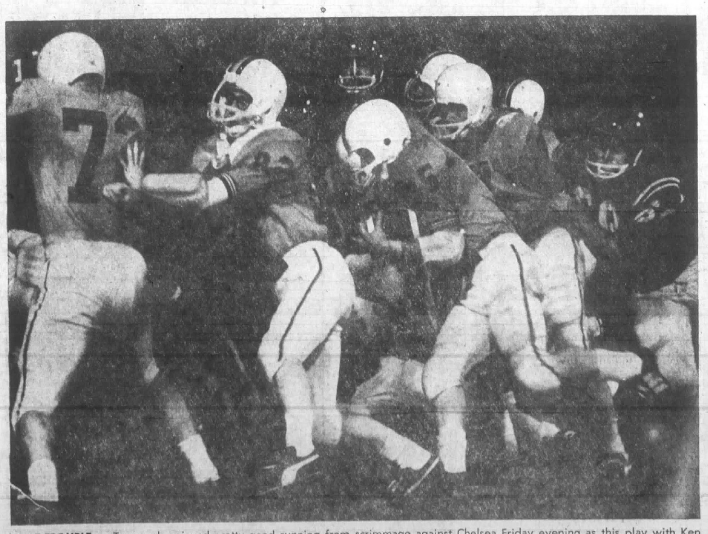

LITTLE TROUBLE — Tecumseh enjoyed pretty good running from scrimmage against Chelsea Friday evening as this play with Ken Pieh carrying the ball shows. Out front of Pieh is Tony Lisenbee (22) pushing against Tecumseh's fine tackle, Earl Ruttkofsky (72).

Coach Fagan starts his 8th season as head football coach for Tecumseh. The successful mentor is hoping that the Indians gain revenge Friday night when Hillsdale opens the season here. The Hornets bumped Tecumseh last year, 27-13.

TOM FAGAN

Van-Mers

A University of Toledo grad and former Boysville coach, Pat has been a valuable aide to Fagan over the past several years. Coach Connors has developed several outstanding lines here and the Indian defense should be tough again.

PAT CONNORS

Green's Clothing

–INDIANS–
THE TOWN
IS REALLY
BEHIND YOU

Long's Motor Sales

MIKE TILTON
5'6"—150—Soph.

VIM,
VIGOR
& VITALITY
SPELL
VICTORY

C. Jackson Realty

RICK RUTTKOFSKY
Manager

BEST OF
LUCK
TO THE
INDIANS

Bud's A & W Drive-In

BILL GIBSON
5'8"—160—Sr.

HERE'S TO
ANOTHER
GREAT
TECUMSEH
FOOTBALL
TEAM

Lenawee Glass

RICHARD JOHNSON
Trainer

EAT 'EM
UP,
TECUMSEH
INDIANS

Cals Tog Shop

JEANNE BRAZEE
Cheerleader

KEEP HUSTLING
ALL THE
WAY . . . AND
YOU'LL WIN!

Rusty's Drive-In

TOM MERX
5'11"—190—Jr.

C'MON FELLOWS
WE'RE BEHIND
YOU FOR A
BIG WIN!

Jim Records State Farm Ins.

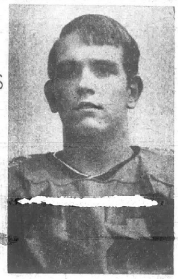

FRANK GEISENHAVER
5'8"—165—Jr.

BEAT 'EM
BACK ONTO
THEIR HEELS
AND SOLES!

Tecumseh Shoe Repair

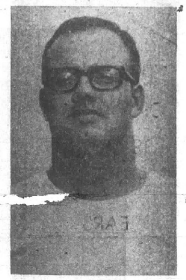

HENRY MENSING
Assistant

OIL THE
PATH
FOR A
HORNET
DOWNFALL

Kerby Real Estate

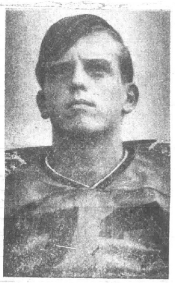

JOHN ROBERT
6'2"—170—Sr.

IT'S FUN
TO WIN . . .
SO LET'S
WIN!

Decorating Center

CRAIG VAN CAMP
5'8"—160—Jr.

A VICTORY
IN THE
GRID OPENER
WOULD
BE GREAT!

Harry's Cafe

DONNA OSBURN
Cheerleader

GIVE 'EM
THE GAS
YOU BATTLIN'
INDIANS

Lee Purkey & Sons

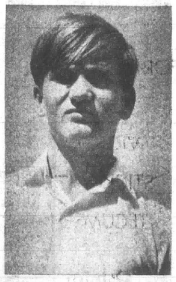

HENRY JONES
Manager

KEEP HOT
YOU
FIGHTING
INDIANS

Bug's Super Service

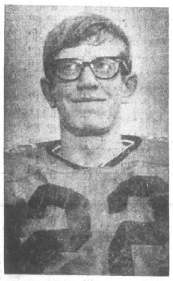

TONY LISENBEE
5'8"—135—Jr.

WIN THE
OPENER
YOU FIGHTING
INDIANS

Lenawee Fuels

BOB HACKETT
6'—195—Sr.

SERVE US
UP A
VICTORY
FRIDAY NIGHT

Jerry's Market

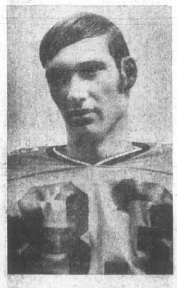

PAUL BURNS
6'1"—160—Sr.

SPIRIT, DESIRE,
WORK AND
SKILL
ADD UP TO
A VICTORY

F. C. Hanna Insurance

PAUL RANDALL
5'11"—160—Jr.

SMACK THOSE
HORNETS
o-U
INDIANS

Sunderland Insurance

ROGER ASHENFELTER
5'8"—150—Soph.

FEED THE
HORNETS
A BIG
DEFEAT

R-Bon's

LORRIE BEEVERS
Cheerleader

GO
TEAM
GO
WITH A
VICTORY

Kroger

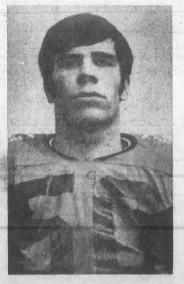

STEVE HINKLEMAN
5'11"—178—Sr.

CLIP THE
HORNETS
FRIDAY NIGHT

Don's Beef Buffet

RICK HIERHOLZER
Manager

ERASE THE HORNETS TECUMSEH INDIANS

Tecumseh Office Supply

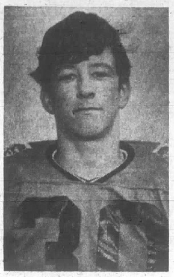

RALPH MILLER
5'6"—140—Sr.

OUR INDIANS ARE THE GREATEST WIN

Gaston & Son Jewelry

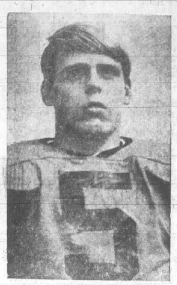

MIKE KENNEDY
5'9"—160—Sr.

SOCK IT TO 'EM TECUMSEH INDIANS

Kustom Kraft Draperies

DAVE KELLEY
5'11"—160—Jr.

STOMP 'EM GOOD TECUMSEH WIN

Gambles

JACK GREENFIELD
6'1"—185—Sr.

THE SONG OF VICTORY IS MUSIC TO OUR EARS

Flanders Music

LEE ANN SCHNEIDER
Cheerleader

WE'LL GAMBLE ON OUR TECUMSEH INDIANS

Elmer Eberhardt Insurance

STEVE TILTON
5'8"—165—Sr.

TURN IT ON TECUMSEH SWAT THE HORNETS

Les Dallas Dodge-Rambler

KEN PIEH
5'10"—160—Sr.

ROCK 'EM SOCK 'EM AND BEAT 'EM

G & J Woodworking

EARL RUTTKOFSKY
6'—195—Sr.

FOR ASSURANCE OF A VICTORY STICK WITH TECUMSEH

Osburn Real Estate

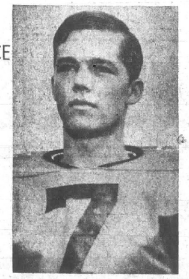

CRAIG SMITH
5'11"—155—Jr.

GUN DOWN THE HORNETS

Colonial House of Beauty

CINDY STEADLEY
Cheerleader

BEST O LUCK TO THE PLAYERS AND COACHES

Meyers Industries

GREGG BURNS
6'—155—Jr.

DON'T SAW LOGS FRIDAY NIGHT WIN

Moore Lumber Company

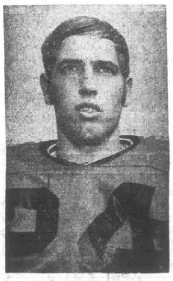

GERALD GIRBACH
5'5"—151—Sr.

WIN 'EM ALL GO YOU TECUMSEH INDIANS

Easton's Friendly Service

JACK BAKER
6'—165—Sr.

WITH DESIRE . . . YOU CAN WIN, TECUMSEH

Eggleston's Jewelry

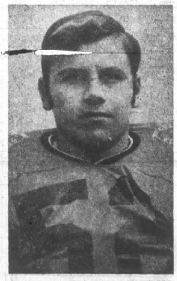

FRANK CROSBY
6'—198—Jr.

TAKE HILLSDALE TO THE CLEANERS, INDIANS

First Federal of Lenawee

LARRY GETZ
5'11"—160—Jr.

WE SHARE YOUR SPIRIT

Mary Sanchez Beauty Salon

MARSHA PERRIN
Cheerleader

COOL 'EM INDIANS COOL 'EM WIN!

Jean Colgrove Gifts

PAT WEIGLE
Cheerleader

TECUMSEH'S KNOWN FOR SPORTSMANSHIP KEEP IT UP

Al's Sunoco Service

TOM SMITH
5'8"—155—Jr.

YOUR FANS ARE ALWAYS PULLING . . . GO, TECUMSEH

United Savings Bank

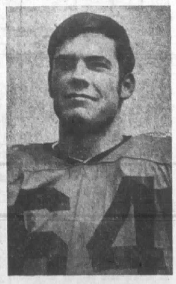

GARY HANNIBAL
6'—160—Jr.

SWAT THOSE HORNETS . . . SHOW 'EM INDIANS

D & C Store

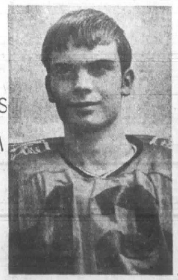

RICK BUNCH
5'8"—140—oph.

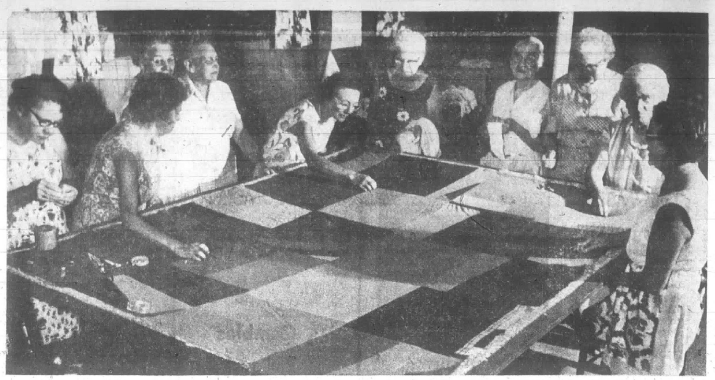

FIT TO BE TIED — Quilts aplenty, 33 baby-sized ones and four full-bed sized ones, were tied by 14 women at the United Church of Christ, Clinton, Thursday. The group frequently meets for sewing and quilting bees through the year and have sent dozens of quilts to Church World Service, Napanee, Ind., each year for distribution to disaster victims in the United States and around the world. From left, Mrs. Arthur Hill, Mrs. Lewis Blaisdell, Mrs. Clyde Greenfield, Sr., Mrs. Nina Stewart, Mrs. Paul Dunham, Mrs. Frank Stuwe, Mrs. Clara Conners, Mrs. Thomas Pence, Mrs. Martin Hoelzer and Mrs. Edgar Randall. Mrs. Floyd Odell, Mrs. Bruno Papsdorf and Mrs. Linn Weaver came too late to get in the picture.

NEWS of
CLINTON
A SECTION OF THE TECUMSEH HERALD
EDITOR — MAXINE CALHOUN

Teachers Ratify Master Contract

CLINTON — A master contract was ratified by the Clinton Education Association Aug. 27, after lengthy negotiations which spanned the summer months.

Salary increases raised the base pay for a teacher with a BA or BS to $7,000, up to $9,970.02 for 10 years' experience.

An MA ranges from $7,500 to $10,682, with 10 years, with com parable increases for additional credit hours.

In addition, the Board will pay up to $120 per year toward Blue Cross-Blue Shield, or MEA insurance.

Certain class load provisions were changed to provide:

- In grades kindergarten thru three, when the class load exceeds 26, an adult paid teacher aid shall be supplied.
- In grades four through six, when the class load exceeds 30, an adult paid teacher aid shall be supplied.

Teacher aids in the above provisions shall be supplied at the rate of 75 minutes per pupil per week, to be scheduled by the building principal.

Two teacher aids have been hired for the Elementary School.

Mrs. William Shelley will be working 2¾ hours daily to assist teachers in all three sections of the second grade.

Mrs. Charles Sturm will work 4¾ hours per day assisting with three sections of the third grade.

The duties of the teacher aids will include such clerical work as mimeographing material, filing, recording grades, and grading papers, tutoring those students who need special assistance, such as students who have been absent or supervising in the halls.

Redskins Host Parma Western

CLINTON — With the Clinton Redskins' opening tilt with Parma Western scheduled for Friday on the home turf, head coach, Ron Lynch, appeared confident as he predicted, "If we can avoid injuries, we should be in the title race".

Other football coaches are Wes Maki, line; Fred McCrate, ends; Jim Pittman, defense; and "Dutch" Poppink, offense.

Lynch expects his 16 returning lettermen will be "much improved".

Among the 10 returning starters are Tim Merritt, leading receiver; Eric Sparks, leading scorer; Jim Claus, 64 pass completions to his credit; and Tom Moore, fourth year starter, leading rusher with 492 yards.

The football roster includes: Seniors — Herb Ayres, Jim Claus, Dave Elliott, Bruce Handy, Tim Merritt, Tom Moore, Al Roberts, Eric Sparks, Merk Wegner, Jim Woodward, Dan Lover, Greg Duffield and Ron LaSovage.

Juniors — Terry Bellmore, Bari Campbell, Bruce Carlton, Tom Faulhaber, Jerry Heimerdinger, Warren Merritt and Pete Schneider.

Sophomores — Tim Bowman, Rick Breeding, Tim Busch, Bill Ehnis, Jeff Filter, Mike Frolich, Jeff Grinnell, Jim Handy, Steve Hathaway, Dan Olson and Bill Wolford.

New Official Picked

CLINTON — Richard Peterson, a recent appointee to the Village Council was selected chairman of the ordinance committee at the meeting last Wednesday. He will also serve on the light plant committee and the village [illegible] committee.

A letter was read from Nordstrom-Sampson, architects, approving of the newly-completed fire station, and the council received ownership. Fire equipment was moved in last weekend.

Kathy Thomas was present to request a letter of intent to approve the water-sewer privileges to the Water Wheel Mobile Home Estates. Request was granted.

Martin Halley, representing Clinton Township, was present to explain a way for the Village to participate in the township dump program. John Truesdale and Gary Underwood will look into the program. The present Village dump is rapidly nearing the end of its usefulness and another location must be found soon, according to President Truesdale.

It is expected that a part-time marshal will be hired by Sept. 15. The village has been operating without a daytime marshal for eight months.

Matter of daytime police protection is being investigated.

James Gass in New Post at Albion C.

CLINTON — James Gass, son-in-law of Mr. and Mrs. Russell H. Miller, has been named admissions counselor at Albion College.

Mr. Gass was an instrumental music teacher in the Ypsilanti Public Schools for four years, and is a 1964 graduate of Albion College. Mr. Gass and his wife, Sally, and infant son, David, born earlier this month, reside in Marshall.

Enrollment About Same

CLINTON — Enrollment at Clinton Community Schools has been fairly stable this year with 531 in grades seven through 12, and 619 in elementary, kindergarten through grade six, for a total of 1,150.

In the high school, the enrollment is 16 more than on the fourth Friday of September, 1968, when the official count was taken — or 28 more than the June count this spring.

Elementary classes remain almost the same as last year with a fourth section being added in the first grade, as had been anticipated.

However, the kindergarten total is only 70, 17 less than last year. Elementary classes continue to range between 25 and 30.

CLINTON MENU

Sept. 15 - 19

Monday — Hot dog on bun, vegetable, apple crisp, milk.

Tuesday — Corn beef hash, vegetable, bread, butter, dessert and milk.

Wednesday — Pizza, vegetable, bread, butter, dessert and milk.

Thursday — Macaroni and cheese, vegetable, peanut butter sandwich, dessert and milk.

Friday—Fish sticks, vegetable, bread, butter, dessert and milk.

Soup and sandwiches every day, 15c each.

Community Calendar

THURSDAY, SEPT. 11

UCC PHILATHEA CLASS — 1 p.m. dessert luncheon at the home of Mrs. Agnes Geiger.

UCC PRISCILLA CLASS — 6:30 p.m. potluck supper at the home of Mrs. Frank Ashton.

SATURDAY, SEPT. 13

PAPER DRIVE — —Sponsored by Cub Scouts. Call Mrs. William Nighswander for pickup or place papers on porch.

YOUTH PIZZA PARTY — A bring-your-own pizza mix party will be held for the church youth of high school age at 7:30 p.m., in the United Church of Christ.

SUNDAY, SEPT. 14

CLINTON FFA — Sponsors chicken barbecue at Monument Park, US-12, from 11 a.m.

MONDAY, SEPT. 15

UCC LAYMEN'S FELLOWSHIP — Planned cooperative dinner at 6:30 p.m. in United Church of Christ.

TUESDAY, SEPT. 16

BOARD OF EDUCATION — Regular meeting at 8 p.m. in central administration office, US-12.

GOLDEN AGE CLUB — Business meeting and election of officers at Community Center.

THURSDAY, SEPT. 16

METHODIST FAITH CIRCLE — Guest night, potluck supper at the home of Mrs. Kenneth Smith.

CLARA CAMP ROYAL NEIGHBORS — at home of Mrs. Sam Robison.

Card Benefit Scheduled For Robes

CLINTON — A choir robe fund benefit card party will be sponsored by the Mary-Martha Class, Saturday, Sept. 20, at the Bridgewater Town Hall at 8 p.m.

Mrs. Norman Randall hosted Monday's meeting, attended by 14 members and the wife of the new pastor, Mrs. Earl Lawrence.

Mrs. Charles Steffens presented the devotions.

President Mrs. Donald Corwin named the following committee—Mrs. Arthur Hill, Mrs. Maxwell Stamats, and Mrs. Harold Calhoun — to assist her with plans for the card party.

Other committees are: ways and means, Mrs. Milton Grossman, Mrs. Howard Hintz and Mrs. Robert Vogel; sunshine, Mrs. Stamats.

Mrs. Lawrence led a discussion on ideas for the coming season's study and activities, with consideration given to five areas: needs, purpose, abilities, age span, and goals.

Since one of the needs expressed was for more family inclusive activities, the group decided to sponsor a family smorgasbord supper and bazaar, Dec. 6.

Mrs. Robert King will be the hostess for the Oct. 5 meeting, either at her home or the Kirker Memorial.

Local Girl Enters WMC

CLINTON — Mrs. Marilyn L. LaSovage, daughter of Mr. and Mrs. James Meeks, of Clinton, is a member of the freshman class of The Woman's Medical College of Pennsylvania. Mrs. LaSovage took her undergraduate work at The University of Michigan.

She is married to Walter J. LaSovage, a development engineer with the Lee Tire Company in Conshohocken. The couple reside in West Norriton, Pa.

Put Out Fires

CLINTON — Two grass fires were extinguished by Clinton fire department, Thursday, when they were called to put out blazes burning near Wayside Gardens, and again along Wilbur Rd.

Bauer Trial Set for Sept. 16th

CLINTON — John E. Bauer, 28, of 11660 Clinton-Manchester Rd., appeared in district court in Lenawee County, Friday, on a preliminary hearing on a negligent homicide charge, resulting from a three-car collision in Clinton, Aug. 8, in which Mrs. Maxine Evelsizer, of Manchester, lost her life.

Bauer was bound over to Circuit Court for Sept. 16 trial.

READERS WRITE

TO THE EDITOR:

You were nice enough to run an article concerning mom and dad's 50th anniversary which was celebrated in Feb., 1969. Ralph and Dorothy Hunt were former Tecumseh residents.

Thought you might be interested in knowing of Dorothy Hunt's passing away due to heart failure following surgery Aug. 28.

Interment was at Brookside Cemetery.

Elaine Boik.

Final Meeting

CLINTON — President of the Little League, Richard Sharpe, announced that the final meeting for the entire summer baseball program would be held Sept. 16 at the Community Center at 7 p.m.

CLINTON HIGH SCHOOL

FOOTBALL SCHEDULE

Sept. 12—Parma W. — Home — 8 p.m.
Sept. 19—Hudson — There — 8 p.m.
Sept. 26—Madison — There — 8 p.m.
Oct. 3—Morenci — Home — 8 p.m.
Oct. 10—Addison — There — 8 p.m.
Oct. 17—Onsted (Homecoming) — 8 p.m.
Oct. 24—Ida — Home — 8 p.m.
Oct. 31—Manchester — There — 8 p.m.
Nov. 7—Saline — There — 7:30

TECUMSEH
STOCK BROKER
ERNEST H. OLIVER
133 W. Chicago 423-3760
Branch:
James C. Butterfield, Inc.

PRODUCE SPECIAL
HOME GROWN
Tomatoes
10c LB.
GROCERY DELIVERY FREE — CLINTON & TECUMSEH
FREE PARKING IN THE REAR
Clinton Food & Liquor
CLINTON
MONDAY THRU SAT., 8:30 A.M. - 11 P.M.; SUN., 11 - 11
162 W. MICHIGAN PHONE 456-6666

CLINTON THEATRE
FRI., SAT., SUN., SEPT. 12, 13, 14
Don Knotts
-in-
"The Love God"
COMING SEPT. 19, 20, 21

See our complete selection of famous . . .
Russell Stover CANDIES
Lamb's Rexall Pharmacy
Downtown Tecumseh

A BIKE A DAY for 30 days

Hires ROOT BEER
Win a SCHWINN BICYCLE in Hires I Love AMERICA... Contest.
Details at your Hires dealer. Contest entries are valid only in area serviced by the Variety Club Beverage Company. Schwinn Bicycles in cooperation with Worsell Bike Shop.
Another Fine Beverage from The Variety Club Beverage Company.

CHUCK SANCH CONSTRUCTION CO.
Licensed Contractor
Phone 456-7114
Clinton, Michigan

Mums
A BRILLIANT FALL BEGINNING

Kukini Flowers
CLINTON PHONE 456-4544

Sensational New Styling!
ZENITH®
ELEGANT CONTEMPORARY
STEREO CONSOLE
WITH MICRO-TOUCH 2-G TONE ARM

Full Zenith Quality
Fine Performance Features
$269.95
WITH FM/AM STEREO FM RADIO
New Contemporary Styling
The Crestlake • A910W—Genuine oil-finished Walnut veneers. Lift lid and record storage. Powerful Zenith solid-state amplifier and FM/AM Stereo FM radio. Stereo Precision record changer with Micro-Touch® 2G Tone Arm. Six Zenith quality speakers.
ZENITH® The quality goes in before the name goes on®
GAMBLES
DOWNTOWN TECUMSEH DON MARTIN & SON, OWNERS

William M. Powell Real Estate

LARGE 3-BEDROOM—2½ baths, 2 fireplaces, carpet, full basement, 2-car garage, large well landscaped lot.

NEW HOMES — 3 under construction. Carpet, basement. Priced to sell.

HERRICK PARK — 4 bedrooms, carpet, garage. $3,000 down.

INDIAN ACRES — 3 bedrooms, basement, large dining area. FHA terms.

INDIAN ACRES — 5 room, 1½-story. Basement, garage, close to schools. FHA terms.

¾ ACRE — 4 bedrooms, 2 fireplaces, many extras. 2-car garage. Very well landscaped.

MOTEL ON US-12 — Lots of lake frontage, large modern house.

COMMERCIAL — Large corner lot on Chicago Blvd. Good terms.

VINEYARD LAKE — Good modern furnished cottage, extra lot — $9,500; $2,000 down.

LOTS — Restricted. Clinton or Tecumseh School Districts.

FARMS:

142 acres — Lots of commercial frontage.

50 acres — Vacant. $375.00 per acre.

80 acres — Vacant. Britton area. $400.00 per acre.

10 acres — Vacant. $750.00 per acre.

8 acres — Vacant. Creek frontage. $1,000.00 per acre.

Good terms on all of these farms.

WE NEED LISTINGS!

Telephone 423-3546
208 E. Chicago, Tecumseh

Evenings, Phone:
Art Eaton, 423-2853
Bill Powell, 423-3218
Bill Mackey, 423-7017

CANDY STRIPERS — Linda and Laura Hughs fill pitchers with ice for patients as Lauri Lundquist looks on at Herrick Memorial Hospital. The girls in their pretty pink and white striped pinafores and caps are representative of about 20 young ladies who spend many of their leisure hours helping the nurses and aides make patients more comfortable. In two training classes, the Candy Stripers are given tips to help them with their work. They learn what to do and why, how to get along with people and not to become too involved. Linda has spent more than 106 hours since last May and Lauri more than 92. They have definitely decided to go into nurses' training when they graduate from high school.

Walk 'Mighty Mac'

By GENE BARTON

As always, a happy carnival atmosphere and good-will pervaded the annual walk across the "Mighty Mac" as they all know the Mackinac Bridge.

Among the 17,000 walkers Labor Day was one local group who first took the jaunt six years ago. In the ensuing years, relatives and friends have joined in, until this year's camp numbered 43 people on nine adjoining camp sites in the Mackinaw Campgrounds, headquarters for the third year.

The original campers and walkers were the John Hamilton family, Doug Halls and Jim Bartons.

The Hamiltons, now residents of Worthington, O., wound up their vacation at Mackinac after spending a week in New Mexico and another throughout the west.

Campers this year were John and Winona, Carol, Mark and Kim Hamilton; Doug, Jean and David Hall; Tim Kainzew, Steve and Jackie Vealy of Lansing; Jim and Gene Barton and Dieter Schmidt of Frankfurt, Germany; Russ and Betty Hyatt; Carrie, Jane, Mickey and Kathy Retan; and Jerry and Connie, Melissa and Jill Barton.

Also on the trek were Cliff, Marie and Mary Beth Deaner; Gail Kennedy; John and Joyce, Natalie and Sandy Hopson; Claire Camburn; Lew and Nancy Erwin, Tom and Bert, Dale and Dean Forsyth; Curt and Dorene White, Sally and Barb of Stockbridge.

Casper Glenn, father of Gene and Dorene, stayed at a motel in town but joined in some of the activities of the group including the "walk".

The group stayed [illegible] if Dad can do it, we can." He had been at it for some years and can still outwalk most of the adults, but not the kids. He is 78 years young.

All cooking and clean-up chores are a shared activity so no one works too hard, yet everyone is free to "do his own thing".

If you're not interest in statistics, you can quit reading now, but if you wonder how you feed a group like this — here's how:

Four tables are lined up for eating with canopies overhead, two tables full of supplies, utensils, three camp stoves and nine coolers.

Groceries consumed included 12 lbs. bacon, 16 dozen eggs, 10 lbs. hot dogs, 10 lbs. sloppy Joes, 10 lbs. ham, and a stew made of 6 lbs. chuck roast, 10 lbs. potatoes, 5½ lbs. carrots, 5 lbs. onions and only Mulligan knows what else, but it filled a 17-quart kettle and served one meal with a little dab left over.

Seven dozen ears of corn, 1½ pecks tomatoes, two pecks peaches, one peck apples, nine melons, six lbs. potato chips, 27 cans juice, seven dozen cruellers and donuts, five cakes, over 40 dozen homemade cookies and no one knows how much bread, butter, hot chocolate, soft drinks, milk and other snacks.

After the bridge walk, 15 left and remaining 28 diners made away with 15 lbs. of potatoes and a couple of pounds of onions in raw fries.

Whoopee! and they are all looking forward to next year's "walk".

—o—

Say You Saw It in The Herald

Buy, Sell, Rent with a Want-Ad

Join The Home Owners

BRAND NEW FOR YOU — Under $22,000 — This 3-bedroom is carpeted, has built-ins in kitchen, glass doors to patio. Double garage — ASK.

ANOTHER BRAND NEW ON COUNTRY LOT AND ONE-HALF. — Tonneberger Dr., the newest with the mostest — 1st floor laundry, finished basement features brick wall fireplace, double garage — ASK.

2-YEAR-OLD WITH 4 BEDROOMS PLUS BIG REC. ROOM — Kitchen has all built-ins, dining room with outdoor deck with river view. 2 ceramic baths, bouble garage, double lot. — ASK.

BACHELOR'S PAD OR RETIREES' HAVEN — 1-Bedroom, all furnished home. Aluminum covered. Gas heat. Nice lot, on Wyandotte. — ASK.

NEW HOME UNDER CONSTRUCTION — Finish to suit you—Pontiac Trail. — ASK.

KERBY REAL ESTATE

PHONE 423-4105 NIGHT PHONE 467-7889 FREE PARKING

Next Door to Krogers ● Tecumseh, Mich.

NEW HOME IN ONSTED

THREE-BEDROOM TRI-LEVEL, 1½ BATHS,

ALL CARPETED, STOVE AND REFRIGERATOR

ON LARGE LOT, CLOSE TO SCHOOL

AND STORES.

NORMAN GLANCY

244 S. MAIN ST.
ONSTED, MICHIGAN
PHONE 467-2232

ALL BRICK HOME in neighborhood of fine homes. Large family room, 3 bedrooms, central air conditioning. Newly-decorated and all new carpeting this summer. 2½-car garage.

CLINTON: Real nice 3-bedroom ranch. Full basement. Gas heat. Large corner lot. Freshly redecorated. Outside getting a new paint job, too.

NEW LISTING: Large older home near the Hospital. 3 bedrooms, dining room. New gas furnace and water heater. 2-car garage. Large garden spot. Work shop.

CLOSE TO TECUMSEH PRODUCTS: Older 2-story, used as 2-family, but can be occupied as single family home. Priced under $10,000.

BUILDING SITE: Close to downtown and school. Backs up to Evans Creek.

WE NEED LISTINGS

AUTO — FIRE — LIFE — BUSINESS — FARM — HOME

MEMBER OF LENAWEE COUNTY MULTIPLE LISTING SERVICE

VERN MANWARING

REAL ESTATE — INSURANCE

AREA REPRESENTATIVE FOR SOUTHEASTERN MUTUAL INSURANCE COMPANY.
116 W. Pottawatamie Phone 423-2475
SALES: Joyce Manwaring — 423-2475

Herrick Memorial Hospital News

ADMISSIONS

SEPTEMBER 2
Rhonda Brown, Clinton
William Brown, Tecumseh
Donna Bittinger, Brooklyn
Joseph Forgacs, Ridgeway
Wesley Gilmore, Britton
Amos Haigh, Charlotte
Donna Howard, Brooklyn
Karen Johnson, Adrian
William Kukral, Tipton
Ovilda Latreille, Manchester
Peggy Reed, Tecumseh
Joseph Righter, Adrian
Patricia Shulters, Tecumseh
Goldie Watkins, Tecumseh
Fred Wilson, Tecumseh

SEPTEMBER 3
Arlene Coleman, Tecumseh
Walter Frayer, Britton
Lynne Krauss, Manchester
Martha Miller, Brooklyn
Ruth Miller, Britton
Philip Mobley, Tecumseh
Frances Munger, Tecumseh
Gary Ouellette, Manitou Beach

SEPTEMBER 4
Betty Christy, Tecumseh
Owen Fisher, Britton
Eileen Gartee, Tecumseh
Otto George, Brooklyn
Ethel Nortley, Tipton
John Ruttkofsky, Onsted
Howard Schmidt, Tecumseh
Lurene Sisty, Tecumseh
Samuel Whitney, Jr., Tecumseh
Wanda Will, Clinton
Dorothy Williams, Britton
John C. Bittinger, Jackson
George H. Clark, Adrian
Florence Cross, Adrian
Kathryn Kaiser, Clinton
Lillian R. Kovic, Adrian
Terri Sue Rickard, Tecumseh
James Rittenhouse, Clayton

SEPTEMBER 5
John C. Bittinger, Jackson
George H. Clark, Adrian
Florence Cross, Adrian
Kathryn Kaiser, Clinton
Lillian R. Kovic, Adrian
Terri Sue Rickard, Tecumseh
James Rittenhouse, Clayton

SEPTEMBER 6
Sandra Baker, Clinton
Lyman Cleveland, Tecumseh
Rosalie Gee, Petersburg
Anita Hursey, Manchester
Paul McClue, Tecumseh
Faye Teague, Clinton
Lazzario Uguccioni, Onsted
George Ward, Tecumseh
Brenda Zick, Tipton

SEPTEMBER 7
Judith Bailey, Britton
Jeffrey Butler, Tecumseh
Priscilla Chapman, Clinton
Carl Crankshaw, Clinton
Gladys Griffin, Britton
Lois Hill, Tecumseh
Esquiredo Myers, Clinton
Joseph Naugle, Tecumseh
Jeanne O'Neil, Tecumseh
Elinor Pasha, Clinton
Julia Perry, Britton
Peter Perry, Britton
Ben Rose, Clinton
Alberta Russell, Adrian
Kathy Schmitz, Lyons, O.
Nettie Socks, Tecumseh
Rosalyn Thomas, Britton
Phyllis Weinberg, Tipton

SEPTEMBER 8
Daniel Austin, Tecumseh
Lillian Bilby, Tecumseh
Dwaine Chandler, Britton
John Frost, Tecumseh
Marlyss Harger, Brooklyn
Sandra Harris, Tecumseh
Pearl LeFevre, Tecumseh
Mary Lou Maynard, Tecumseh
Carlo Mobley, Tecumseh
Cassie Niblick, Britton
Dennis Palmer, Tecumseh
Mickey Partridge, Tecumseh
Cherrie Rangler, Clinton
Teresa Robart, Tecumseh
Keneth Sherman, Onsted
Patricia Smith, Manchester
Phyllis Vallie, Britton
Mary Willaert, Britton
Dianne Worner, Dundee

DISCHARGES

SEPTEMBER 2
Ruby Fox, Adrian
James Beck, Petersburg
Gladys Smith, Britton
Ethel Nortley, Tipton
Judith Cooley, Britton
Edward Rudd, Tipton
Percy Hand, Tecumseh
James Purcell, Tecumseh

SEPTEMBER 3
Joseph Gruber, Tecumseh
James White, Manchester
Carolyn Vance, Tecumseh
Marvin Arnold, Jackson
Peggy Reed, Tecumseh
Donna Howard, Brooklyn
Myrtle Martin, South Branch
Maude Halladay, Clinton
Pamela Haines, Clinton
Maple Bowen, Brooklyn
Mrs. James Ewers and infant son, Tecumseh
Mrs. Robert Williams and infant daughter, Milan

SEPTEMBER 4
William Brown, Tecumseh

SEPTEMBER 3
Christopher Owen Brown, 7 lbs., 6 ozs., Rhonda and Gene Brown, Clinton.

SEPTEMBER 6
Christine Elizabeth Gee, 7 lbs., 8 ozs., Rosalie and Leoan Gee, Petersburg.
Dana Jean Zick, 8 lbs., 9 ozs., Brenda and Philip Zick, Tipton.

SEPTEMBER 7
Baby Girl Bailey, 9 lbs., 14 ozs., Judith and William Bailey, Britton.

SEPTEMBER 8
Baby Girl Robart, 6 lbs., 8 ozs., Teresa and David Robart, Tecumseh.
Baby Girl Willaert, 7 lbs., 13 ozs., Mary and Maurice Willaert, Britton.
Baby Girl Hill, 7 lbs., 6 ozs., Lois and Ronald Hill, Tecumseh.

Engagement of Rose Mary Kurutz to Robert W. Thompson is announced by her parents, Mr. and Mrs. William Kurutz, 205 N. Pearl St. Miss Kurutz is a 1967 graduate of Summerfield High School and is employed at Hoover Ball and Bearing Co. Mr. Thompson is the son of Mr. and Mrs. Ruben E. Thompson. He is a 1965 graduate of Ida High School, and is attending Monroe County Community College. A Jan. 1, 1971, wedding date has been set.

Lynne Krauss, Manchester
Mary McWilliams, Tecumseh
Karen Brown, Adrian
William Kukral, Tipton

SEPTEMBER 5
Samuel A. Whitney, Jr., Tecumseh
Amos J. Haigh, Charlotte
Arlene Coleman, Tecumseh
Stuart C. Moon, Onsted
Wesley Ray Gilmore, Britton
J. B. Williams, Tecumseh
Ruth Miller, Britton
Ethel Nortley, Tipton
Philip Mobley, Tecumseh
Mrs. Felix Tkachuk and infant son, Petersburg

SEPTEMBER 6
George Clark, Adrian
Eileen Gartee, Tecumseh
Lori Auten, Westland
Terri Rickard, Tecumseh
Wanda Will, Clinton
Mrs. Thomas Johnson and infant son, Adrian

SEPTEMBER 7
Florence Cross, Adrian
Betty Christy, Tecumseh
John Bittinger, Jackson
Peter Perry, Britton

SEPTEMBER 8
Roslyn Thomas, Britton
Martha Miller, Brooklyn
John Ruttkofsky, Onsted
Howard Schmidt, Tecumseh
Fred Wilson, Tecumseh
Faye Teague, Clinton
Floyd Paruch, Tecumseh
Anita Hursey, Manchester
Melburn Partridge, Tecumseh
Mrs. Gene Brown and infant son, Clinton.

LARGE RESTRICTED LOTS

IN NEW SUBDIVISION IN ONSTED.

Ideal location, municipal water, close to schools and stores.

Low down payment.

NORMAN GLANCY

244 S. MAIN ST., ONSTED, MICH.

PHONE 467-2232

COUNTRY LIVING

LARGE HOME SITES

CLOSE TO ONSTED

ON GOOD ROAD

LOW DOWN PAYMENT

NORMAN GLANCY

244 S. MAIN ST.
ONSTED, MICHIGAN
PHONE 467-2232

Bob Goedert

THIS NEW TWO-STORY COLONIAL has a beautiful view of Tecumseh Country Club from its 10' front porch plus 4 large bedrooms, 2½ baths, family room and full basement. $47,500.00.

CHARMING OLDER HOME on Macon Road with 5 bedrooms—15 x 27 family dining room with fireplace. Formal living with fireplace, full basement. $29,800.00.

BEAUTIFULLY LANDSCAPED 4 acres with excellent 3-bedroom Tri-level with recreation room. Two full baths and 2-car garage. $40,500.00.

4-BEDROOM, 1½ bath older home near school. Excellent condition. Fireplace and garage. $21,000.00.

BOB GOEDERT, INC.
Realtor - Builder

Adrian 265-8153 — TECUMSEH 423-7800 — Devils Lake 547-6515

DAN GOULD 423-4211 ● ELIZABETH GOULD 423-4211
CHARLES OSGOOD 423-3296

LARGE LOT: Family room 14' x 22'. Three bedrooms. Living room carpeted. Basement. New gas furnace. Aluminum siding and storms and screens. Garage. Priced at $14,500.00.

FAMILY HOME: Four bedrooms, one and one-half baths. Near schools. Carpeted living room. Full basement. Gas heat. Storms and screens. Car port. Priced to sell.

NEW: Three bedroom ranch with basement and attached two car garage. Lawn and shrubs are in. Central air conditioning. Gas heat. One and one-half baths. Large living room with fireplace, carpeting. Kitchen built-ins. City utilities. Paved streets and drive. Immediate possession.

THREE BEDROOM: One and one-half story. Basement. Gas heat. torms and screens. Lot 70' x 350'. Priced under $13,000.00

SMALL BRICK — in Town. Living room, bedroom, gas space heater. Located on 60' x 163' lot. Priced at $5,000.00.

NEW LISTING: Attractive all brick ranch. Built 1960. Full basement with gas furnace. Kitchen has built-in Tappan Oven and range. Living room and hall are carpeted. Three bedrooms with ample closet space. Tiled bath, storms and screens. Patio at rear. Attached garage. Well landscaped.

Glenn H. KOHLER Realtor

FARM • RESIDENTIAL • RESORT
BUSINESS • PROPERTY MANAGEMENT

116 W. Chicago Blvd.
Tecumseh 423-2866
Helen M. Kohler, Salesman — Home Phone 423-3212
Dorothy L. Wetter, Salesman — Home Phone 431-2294

WSCS Invited

BRITTON — Thought-provoking "Quotable Quotes" were read by Mrs. George Forsyth, president, to open the business meeting of the WSCS of the Grace United Methodist Church, Thursday.

Mrs. William Judkins hosted the meeting, attended by 22 members.

An invitation was read from the Tecumseh United Methodist Church Mission Committee to attend the mission study on China. The first meeting will be Wednesday, Sept. 24, with a cooperative supper at 6 p.m. A movie on China will be shown at 7 p.m.

Thursday, Oct. 9, was set for the Harvest Festival supper.

Discussion was held on the UNICEF drive, scheduled at Halloween time.

New date books are completed and are now in use.

Mrs. Raymond Bird, program leader, assisted by other members, gave a meaningful pledge service. The current pledge is for January, 1970, to January, 1971.

Refreshments were served by the hostess and co-hostesses, Mrs. Neal Judkins and Mrs. Tom Judkins.

Church Fair Date Is Set

BRITTON—Several important dates were set by members of the Women's Fellowship when the group met last Wednesday in the Fellowship Center of the Congregational Christian Church.

Following a cooperative noon luncheon, Mrs. Gerald Benedict, president, opened the business session with the "Homemakers' Prayer".

A turkey supper is planned for Thursday, Sept. 18, with the public invited.

The Priscilla and Sunshine Circles will be in charge of the Kitchen; and members of the Mary Martha and Golden Rule Circles will serve in the dining room.

Date for the annual church fair and supper was set for Thursday, Oct. 23. A family night is being planned for Wednesday, Dec. 3.

Members voted a donation for "Operation Joe," to assist servicemen overseas to call home.

Hostesses for the afternoon were members of the Priscilla Circle.

Mrs. Lavern Russell read a verse, "Good Morning", and the 53rd Psalm. Mrs. Elmer Eberhardt and Mrs. Charles Patterson read "God Speaks Through Women".

"Take My Life and Let It Be," was sung by the group with Mrs. Gustav Hannevik at the piano.

Britton Opening Against Waldron

BRITTON — —Sam Hamilton, athletic director at Britton-Macon High School, released the 1969 football schedule with all games to start at 7:30 p.m., as follows:

Sept. 12—Waldron—here
Sept. 19—Erie-Mason—there
Sept. 26—Northwood, O.—here
Oct. 3—Sand Creek—here (Homecoming)
Oct. 10—Ida—here
Oct. 17—Summerfield—here (Dads' Night)
Oct. 24—Whiteford—there
Oct. 31—Deerfield—there

Head coach is Paul Palka and Jim Landfair is assistant coach.

COMING EVENTS

FRIDAY, SEPT. 12
FOOTBALL GAME — with Waldron, here at 7:30 p.m.

SATURDAY, SEPT . 13
YOUTH FELLOWSHIP OF CONGREGATIONAL CHRISTIAN CHURCH — Meet at the church at 6 p.m. to go out for supper and the youth meeting at Dawson Auditorium, Adrian.

WEDNESDAY, SEPT. 17
DORCAS CLASS — Noon luncheon, Congregational Christian Church at noon.
DUETS CLASS — At the Paul Rowlands' home at 6:30 p.m.
CHOIR REHEARSAL — Congregational Church at 7 p.m.

Millers Return to California

BRITTON — Mr. and Mrs. James Miller returned to their home in North Hollywood, Calif., recently after spending two weeks with their parents, Mr. and Mrs. Carl Luegge of 9th St., and Mr. and Mrs. Fred Miller of North Britton Hwy.

Gordon Gibson and Han Linger of Tecumseh accompanied the Millers to California for a two-week visit.

Mr. and Mrs. Fred Miller drove the young people to Chicago where they visited Becky Austin before leaving from O'Hare Airport.

Frederick Millers Hosts at Reunion

BRITTON — The Rendell Gals Reunion was held Sunday at the Emmanuel Fellowship Center with Mr. and Mrs. Frederick Miller as hosts.

Chicken potluck dinner was served to all four sisters and their families — 64 in all and two guests — from Cleveland, O.; Lansing, St. Johns, Novi, Lambertville, Manchester, Whitmore Lake, Petersburg, Dundee, Saline, Tecumseh and Britton.

Back to College

BRITTON — Tom Schroeder and David Bush started classes Monday as sophomores at Concordia Lutheran Junior College, Ann Arbor.

Sue Bates began her college studies as a freshman, Tuesday, Sept. 2, at Monroe Community College, Monroe.

BRITTON BRIEFS

Mr. and Mrs. Glenn Williams and family attended graduation exercises for his brother, Gordon, at Houghton last week.

Mr. and Mrs. Glenn Williams and family spent the weekend at Clare. Sunday, Glenn substituted for his brother, Gary, pastor of the Dover Baptist Church, at the morning and evening services.

Dunn FUNERAL HOME
210 West Pottawatamie Street
Tecumseh — Phone 423-4525
Douglas E. Dunn, Director

A SECTION OF THE TECUMSEH HERALD

NEWS of BRITTON

TEMPORARY EDITOR — FRIEDA ROWLANDS
PLEASE TELEPHONE 451-2311

Mrs. Goodacre New President

BRITTON—Mrs. Ronald Goodacre was elected president of the Ladies Missionary Society of the Bethel Baptist Church Thursday evening. Elected to serve with her were:

Vice-president, Mrs. Harlan Parker.
Secretary, Mrs. Donald Russ.
Treasurer, Mrs. Lyle Hayford.
Devotional Chairman, Mrs. Bernard Bishop.

Mrs. Bill Bartenslager and Mrs. Jack Hintz were appointed as project leaders and Mrs. Iva Caswell, refreshment chairman.

The meeting opened with prayer by Mrs. Duane McNeil. Mrs. Jack Hintz presided at the meeting and conducted the election of officers.

Baby layettes and tote bags were made to be used by the missionaries supported by the church. A chart was also made whereby each missionary is to receive a personal letter from one lady in the group each month. This has been posted, and Mrs. Parker will contact the ladies responsible for the letters of the month.

Mrs. Hayford and Mrs. Parker served rolls and beverages to the 19 women present.

Next meeting is Oct. 2 with Mrs. Ida Olds and Mrs. Ethel Miller in charge of refreshments.

Newest Niblack Arrives Monday

BRITTON — William Stewart Niblack, III, was born Monday, Sept. 8, at 12:57 p.m. at Herrick Memorial Hospital.

The baby weighed 8 lbs., 6 ozs., and he and his mother are doing fine.

Mr. and Mrs. W. Stewart Niblack, II, of Britton, are the happy parents.

The proud grandparents are Mr. and Mrs. Lawrence Williams of Hudson and Mr. and Mrs. W. S. Niblack, I, of Harrison.

Three Baptized Sunday Morning

BRITTON — Three baby girls received holy baptism by the Rev. Gustav Hannevik during the Sunday worship service at the Congregational Christian Church.

They were Leslie Jo Benedict, daughter of Mr. and Mrs. Lee Benedict of North Britton Hwy.; Heather Renee Dicks, daughter of Mr. ad Mrs. Larry Dicks, of East M-50; and April Majlis Rohrback, daughter of Mr. and Mrs. Cal Rohrback, of Laingsburg.

Lisa Is Honored On 11th Birthday

BRITTON — Mr. and Mrs. Wayne Dunbar entertained at a slumber party, honoring their daughter, Lisa, on the occasion of her 11th birthday anniversary, Friday.

An evening of dancing and record playing was shared by Lisa's 17 overnight guests, and Darlene Fairbanks, who came for a little while.

Refreshments featured a decorated birthday cake and ice cream.

L & M Extension Meeting Sept. 25

BRITTON — The L & M Extension Club will hold the first fall meeting at the home of Mrs. Howard Heiden, Thursday, Sept. 25, at noon.

Britton Cubs Attend Game

BRITTON — The Detroit-Baltimore game in Detroit, Saturday, Sept. 6, was attended by the Britton Cub Scouts.

Those attending were Calvin Irwin, David Stewlow, Steve Sievil, Richie Bruce, Randy Smith, Terry Gibbs, Ricky Stewlow, Sam Jahnke, Kenny Plank, Bobby Fraver, Duane Perry, Andy DeJonghe, Mike Lidster and Scott Niblack. Three guests were Dale Sievil, Danny Frayer and Brad Smith.

Parents who accompanied the boys were Mr. and Mrs. D. J. Frayer, Ken Smith, Kenneth Plank and Don Maschino.

Weather was fine for the game, but the fellows got a little wet on the way back to the bus.

Baby Baptized Sunday Morning

BRITTON—April Majlis Rohrback was baptized at the Sunday morning worship service at the Congregational Christian Church by the Rev. Gustav Hannevik.

The baby's grandparents, Mr. and Mrs. Harold Rohrback, entertained at a family dinner in her honor at their home on Milwaukee Rd., following the service.

Present, besides the baby's parents, were Mr. and Mrs. Cal Rohrback and brother, Todd, of Laingsburg; grandparents Mr. and Mrs. Murell Clark and Kevin, of Tecumseh; great-grandmother, Mrs. Francis Cammaron of Blissfield; and great-great aunt, Mrs. Manda Price.

Other guests were Mr. and Mrs. Duane Robertson and family of Troy; Mr. and Mrs. Phil Benedict of Toledo; and the Rev. and Mrs. Hannevik.

BRITTON SCHOOL MENU

Sept. 15 - 19

Monday — Milk, meat loaf or choice, buttered corn, bread, butter and pineapple slices.

Tuesday — Milk, beef ad noodles, celery stalks, peanut butter sandwich and cherry cake.

Wednesday — Milk, hamburg gravy, mashed potatoes, bread, butter and apple.

Thursday — Chocolate milk, vegetable beef or choice soup, crackers, bologna sandwich, cookie.

Friday — Milk, macaroni and cheese or choice, harvard beets, bread, butter and applesauce.

LEGAL NOTICE

ORDER OF PUBLICATION
General

STATE OF MICHIGAN, Probate Court for the County of Lenawee.

Estate of MILDRED BARBER, Deceased.

It is Ordered that on Monday, the 13th day of October, 1969, at 9:30 a.m., in the Probate Courtroom in the City of Adrian, Michigan a hearing be held on the petition of Alex Posky for probate of a purported will, for granting of administration to the executor named, or some other suitable person, and for a determination of heirs.

Publication and service shall be made as provided by Statute and Court Rule.

Dated: September 8th, 1969.

MAURICE SPEAR,
Judge of Probate.

A True Copy
MARIE A. McNULTY
Probate Register.
Beardsley & Forsthoefel,
Attorneys for Petitioner
102 North Maumee Street
Tecumseh, Michigan 9-11—25

Sermon About "Who Is the Greatest"

BRITTON — "Who Is The Greatest?" The Rev. Duane McNeil of the Bethel Baptist Church will answer at the 11 a.m. worship Sunday. Sunday School convenes at 10 a.m.

Young people and adult Bible study at 6:30 p.m., followed by the worship service. Pastor McNeil will speak on "Walls To Build".

The Church Board will meet Thursday evening.

Saturday, those planning on journeying to Ann Arbor to hear Dave Boyer will meet at the church at 6:15 to arrange rides.

Tuesday, the Southern Michigan Association of Regular Baptists will meet in the afternoon at the Berean Baptist Church in Adrian.

Wednesday, the choir will meet for practice at 6:30 p.m. This is a new time and the director, Bernard Bishop, urges anyone interested to be present. Services will follow at 7:30 p.m.

SHOP in the BEST CIRCLES for Savings

Take a look at the BIG BUYS in drug supplies circled in this ad! — and we've a STOREFUL MORE in all your favorite health and grooming aids! Come TRY US and SEE — you'll be shopping in the BEST CIRCLES for SAVINGS — when you shop KEN-RAY'S.

score 4.5 oz. 77c

5 Fresh Fruit flavors. Fun for children to take.
PAL'S Vitamins 60's $1.49

ultra brite ultrabrite extra strength toothpaste Family Size—6.75 oz. 54c

BECAUSE.. your prescription is your personal property, have it filled here where it receives the personal attention of professional Pharmacists who have a sincere interest in your well-being and the desire to serve you better.

RIGHT GUARD DEODORANT 4 oz. 64c

PACQUIN'S SILK 'n SATIN Hand and Body Lotion 10.5 oz. 67c

Johnson's BABY POWDER 14 oz. 77c

Bufferin 100's 79c

Use Your SECURITY CHARGECARD Here

ADORN HAIR SPRAY 13.7 oz. – Regular or Extra Hold $1.44

MUM CREAM Deodorant 1.05 oz. 44c

Sinutab helps unblock blocked heads due to congestion of sinusitis and the common cold!
30 Tablets For Only $1.44

KEN-RAY DRUGS
Scott's Viva Paper Towels 15c
126 TWO-PLY TOWELS WITH THIS COUPON
LIMIT 1 PACKAGE PER CUSTOMER
Expires Sept. 18, 1969

Ken-Ray TECUMSEH DRUGS Inc. A SAVE-MOR STORE
FOR YOUR PRESCRIPTION HAVE YOUR DOCTOR CALL 423-4420
LAUREL CARDS FOR ALL OCCASIONS
LAUREL GIFT WRAP AND RIBBON

See You in Church . . . Sunday!

- Auten Plumbing and Heating
- Britton Lumber Co.
- Britton Motor Sales
- Britton Restaurant
- Britton Variety Store
- Gripton's Hardware
- Sharon's Floral Shop
- Kitty Kurtis Products
- Niblack Home for Funerals
- L. W. Dunbar, General Contractor
- Griffin Barber Shop
- Lorenz Marathon
- Tecumseh Book & Bible House

EMMANUEL LUTHERAN CHURCH
MISSOURI SYNOD
9950 RIDGE HWY. 451-4061
REV. EDWIN MUECKLER
SUNDAY SCHOOL 9.00 A.M.
SUNDAY WORSHIP 10.00 A.M.

BRITTON BETHEL BAPTIST CHURCH
296 S. MAIN 451-5415
REV. DUANE McNEIL
SUNDAY SCHOOL 10:00 A.M.
SUNDAY WORSHIP 11:30 A.M. & 7:30 P.M.
PRAYER MEETING WED. 7:00 P.M.

CONGREGATIONAL CHRISTIAN CHURCH
410 E. CHICAGO BLVD. 451-5373
REV. GUSTAV O. HANNEVIK
SUNDAY SCHOOL 11:00 A.M.
SUNDAY WORSHIP 10:00 A.M.

RIDGEWAY CHURCH OF THE NAZARENE
344 N. MAIN 451-4101
REV. KERMIT BOYCE
SUNDAY SCHOOL 10:00 A.M.
SUNDAY WORSHIP 11: A.M.

GRACE UNITED METHODIST CHURCH
SOUTH RIDGE HWY. 451-4680
REV. LUREN J. STRAITT
SUNDAY SCHOOL 9:45 A.M.
SUNDAY WORSHIP 11:00 A.M.

SPRINGPORT BOOK BINDERY
SPRINGPORT, MICH. 49284

THE TECUMSEH HERALD

LENAWEE COUNTY'S OLDEST NEWSPAPER

SERVING TECUMSEH, BRITTON, RIDGEWAY, MACON AND TIPTON

VOLUME 119 — OUR 120th YEAR — NO. 3 | Published Every Thursday, Second-Class Postage Paid at Tecumseh, Michigan 49286. Send Form 3579. Subscription Rates: $5 Year in Lenawee County, $6 Elsewhere | THURSDAY, SEPTEMBER 18, 1969 | ★ ★ ★ ★ | 20 Pages — Fifteen Cents

Franklin Twp. OK's Landfill

A five-year agreement was reached Monday night for residents of Franklin Township to use the new Walker sanitary landfill on Pawson Rd., reports Richard Platt, township supervisor.

Identification cards may be picked up by township residents at the Tipton Town Hall this Friday, from noon to 8 p.m., and on Saturday, from 8 a.m. to 4 p.m.

The Walker landfill is located northwest of Tipton, and recommended route is west on M-50 to Pentecost Rd., north to Pawson Rd., turn right and the landfill is approximately one mile from Pentecost.

Others are expected to use the landfill, which has been licensed by the state. Tecumseh, Clinton Township and Village of Clinton have expressed interest. Rome and Cambridge Townships are expected to sign agreements this week.

Tecumseh Township reportedly is not interested in the dump for its residents.

William Walker has allocated approximately 40 acres of his farm for the landfill. It is expected to last at least 10 to 15 years.

Franklin Township's agreement with Mr. Walker provides for free usage of the landfill by township residents. Township Board agreed to pay a flat fee of $300 a month for its residents.

Commercial and industrial businesses also may use the landfill, but at a fee to be worked out with Mr. Walker.

Schools Seek Glass Room For Plays

Use of the Glass Room at the Tecumseh Community Center by the Tecumseh schools for class plays came before Council Monday evening.

Subject arose through the monthly report from the Parks and Recreation Board.

Councilman Ray Puffer, who also is a member of the Board, told his colleagues that a new contract with the Tecumseh Players is planned and he thought an arrangement would be worked out with the schools.

In the Board's report, Council learned that the Players were $450 behind in rental payments and that props, scenery and other Players' equipment was scattered about the boiler room in the Center.

Mr. Puffer says the Players have been contacted and that payment was forthcoming.

Mayor Harold Easton said not all of the equipment in the boiler room belonged to the Players and cited other organizations which had left items there.

Reason for the schools seeking use of the Glass Room is the conversion this school year of the "Little Theater" at the high school into a classroom.

Plans Duplexes for Waskins Dr.

A request to rezone six lots along Waskin Dr. in the Indian Hills Subdivision was referred to the Planning Commission by Council Monday night.

Paul Wolf, local builder, plans to erect duplexes along the street. The six lots are currently zoned for single family dwellings.

At the present, there are two duplexes on the street, and rezoning was recently passed for the erection of multiple-family units in the area.

ON STAGE SATURDAY — Participating in the "Showboat of Harmony" Saturday evening at the Croswell Theatre in Adrian will be the Sweet Adelines of the Irish Hills Chapter. Also on the program will be Tecumseh's Four Dads — Dr. Carlton Cook, Keith Bailey, Gordon Comfort and Dave Wood — and the Town Tunes. Saturday's show, which starts at 8 p.m., is being sponsored by the Tecumseh Chapter of SPEBSQSA and will include quartets from Toledo, Hudson and Battle Creek. Tickets are on sale at Holmes Pharmacy and at the door. The Sweet Adelines here are, front, Janet Howell, Cinda Walton, Sue Mapes, director, Sondi Braun and Yvonne Walker. Standing are Lydia Crenshaw, Judy Adams, Jenny Zink, Eunice Close, Lida Maupin, Ann Hartwig, Nancy Oberst, Alberta Turbett, Jacky Smith Jean Price, Kathleen Ochs and Iona Siebert. Lois Richardson, Helen Bendes and Ida Hartley were absent for the picture. The gals rehearse here each Monday night at Missionary Baptist Church.

New THS Vote Likely in 1970 for $9.6 Million

Failure of a governor's committee to release its findings in regards to aiding schools through state funds has apparently resulted in the Tecumseh School Board delaying its decision as to when a bond issue for a new high school will go on the ballot.

Monday evening, the Board voted to hold a special session in October to reach a decision. The governor's committee is expected to release its report soon.

Robert Duhan, assistant superintendent, says the findings will probably be reviewed by the legislators and it will be up to them to enact any measures for additional school aid.

At the present, the leanings are towards an increase in the state's income tax with relief for property owners from property tax. Many officials claim the schools cannot continue to operate with such dependence on property tax, which is generally high and not readily approved by the voters.

The Board held a lengthy discussion about a proposed new high school and placing the bond issue before the voters. If a decision is reached in October, a vote from the electorate will likely occur in February or March.

Land, amounting to 120 acres, at the corner of M-50 and Rogers Hwy. has already been purchased for a new high school, estimated to cost approximately $7.8 million. The bond issue proposal will call for $9,600,000 with about $1.8 million planned for additions and remodeling of the present high school for a middle school.

Besides not having the governor committee's report, school officials report that the bond market is down and buyers are reluctant now to purchase long-term bonds.

Stefan Boasts Many Talents

By DOROTHY GRIGG

Stefan Parkman, a Swedish boy of many talents, has come to spend a year under the Youth For Understanding program with the LaVern Moll family in Holloway.

Not the first exchange student in the Moll home, Stefan is none the less the only one in Tecumseh this year. He has been here about four weeks.

He is the son of Allan and Catharina Parkman of Uppsala, Sweden, north of Stockholm. A little sister, Anna, 3½, and a brother, Haaken, 14, make up Stefan's family at home. Here he has two "brothers," Barry and Rodney Moll and a "sister," Cheryl.

The blonde handsome youth speaks with precise English which he started studying at 10 or 11 years of age when he was about in the third grade.

He remarks that there is much difference in the school systems of the two countries. He said that in Sweden they have 10 compulsory subjects, including physical education and religious instruction and not one faith but all faiths.

Their study of history includes all countries of the world so that the student gets an over-all view of the whole world, Stefan said.

Swedish students have a choice of French or German in the seventh grade and providing grades are sufficiently high — five points is outstanding, three quite normal — a student may enter gymnasium, or high school as Americans call it. This is the three upper grades. The ninth grade is one of the required ones.

When in gymnasium, Stefan said, one is allowed to make more of his own selections of subjects. Usually, one is another foreign language.

He emphasized the fact that he does prefer the Swedish scheduling of 40-minute periods, followed by a 10-minute break when the windows are opened to circulate the fresh air.

"But I must admit you gain quite a bit of time your way," he said.

Children start school at seven years, not six, and kindergarten is not required but every child must complete nine years of education.

An accomplished violinist, Stefan has studied for 10 years and played in the Youth Orchestra in his country. He is a member of the Boys' Choir of Uppsala and has gone on tour with them.

His adopted mother here helped him to join the Youth Symphony in Ann Arbor, where he

(Continued on page 8)

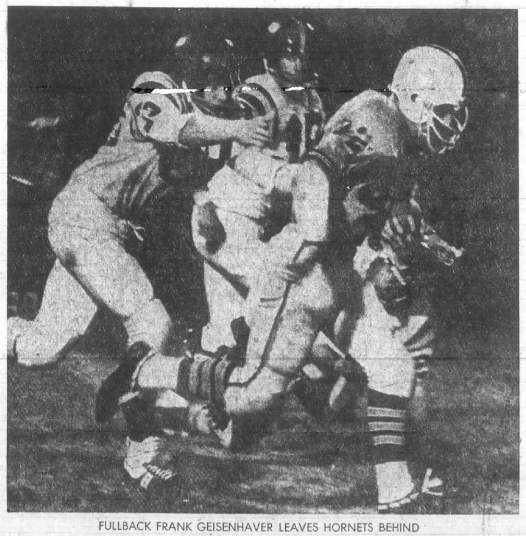

FULLBACK FRANK GEISENHAVER LEAVES HORNETS BEHIND

Indians Win Big

Tecumseh's opening 28-6 victory over visiting Hillsdale Friday night was something to behold — providing you were an Indian fan, and about 90 percent of those attending were.

In the first quarter, the Hornets' football team was "really something".

After the Indians kicked off, Hillsdale fumbled on the first play with Tecumseh recovering on the 21. Three plays later, quarterback Craig Smith sneaked over from the one and the Indians led, 6-0, with less than two minutes gone in the game. Smith added two more points, running the ball in for an extra point bonus.

Jack Greenfield again kicked off to the Hornets, who ran twice for a net loss of three yards and passed for a net gain of three. Punting from their 22, Tecumseh's Bob Hackett broke through and blocked the punt with teammate John Robert picking it off in mid-air. The Indians then moved seven yards in two plays, and the scoreboard showed the Indians in front, 14-0, following

(Continued on page 8)

City Approves TP Agreement

Council approved an agreement with the Tecumseh Products Monday night for a $300,000 improvement at the city's wastewater plant.

Primary purpose of the improvement was eminent.

In the agreement, the Products has offered to pay $135,000 towards the expansion, or 45% of the total cost. The gift is contingent on the city obtaining state or Federal aid for the balance.

The city manager was authorized to make application for government assistance, and he told officials that it would probably be at least January before they learn whether such assistance would be made available.

Republicans Plan Ox Roast

The Lenawee County Republicans will sponsor an ox roast Oct. 4 at the 4-H building on the Lenawee County Fairgrounds at Adrian.

Reservations may be made with Faun Platt 431-2347 and tickets are available from the members.

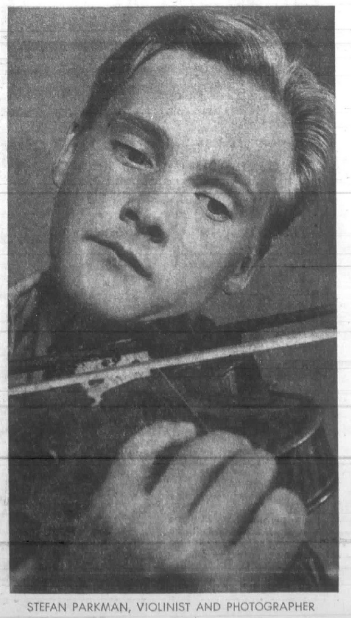

STEFAN PARKMAN, VIOLINIST AND PHOTOGRAPHER

School Planned for New Scouts

Youngsters and parents will have an opportunity to acquaint themselves with Scouting next Thursday night at the Tecumseh Community Center.

A "School Night for Scouting" will be held, starting at 7:00.

Ken McElroy, vice-president at United Savings Bank and assistant district commissioner for the Boy Scouts, will serve as coordinator.

Boys in grades three through eight, or ages 8 to 11, are encouraged to attend along with their parents. If a youngster is interested in joining the Scouts in Tecumseh, he and his parents will have an opportunity to register.

Mr. McElroy says the values and purposes of Scouting will be explained and the meeting will then break up into several groups, headed by scoutmasters, assistants and den mothers for giving specific information to the visiting boys and parents.

Flyers pertaining to the meeting will be sent home by the boys through the schools.

A secondary purpose of the session is to increase interest and membership in Boy Scouts in Tecumseh. At the present, total membership numbers about 150.

Scout representatives expected to take part at next week's meeting include Bob Hyde of Pack 72; Dr. Joseph Bachman, Troop 4 scoutmaster; Tom and Hal Warren, Troop 73 scoutmaster and assistant, respectively; Walt Wonderly, Pack 73; and Charles Gross of Pack 4.

Harold Tesh, scoutmaster of the handicapped boys at Lenawee Institute, also will attend the meeting and will be available to discuss Scouting for the handicapped.

Dog Nabs Boys

Near midnight Tuesday, a rambling chase began in Clinton which led State Police over several southeast back roads, and eventually to the capture of two youths back in Clinton after police tracking dog, Odie, led by Trooper Edward Kaiser, had trailed over six miles of rural landscape.

The driver, Ronald L. Jedele, 19, was followed to his home at 401 Jackson St.

The chase began at 11:30 p.m. as State Police troopers William Bradley and Patrick Coady, on patrol, observed a 1965 red Oldsmobile run a stop sign on E. Church St. at Curries St.

As the patrol car accelerated to pursue, the other car turned north on Sunset Dr., then east on Kehoe Rd., running a stop sign at that intersection. Officers observed a quantity of beer being thrown from the window of the car ahead. Subsequently the chase continued over Murphy Hwy., then east on Pennington Rd., and stopped near the residence of Martin Korth at 6314 Pennington Rd.

It was there that two of the occupants left the car, while the minor remained inside the vehicle. Mr. Korth told officers he saw the two youths run past his home going west.

The tracking dog, Odie, was sent for and the cross-country pursuit ensued, ending at the Jedele home.

A short time later, Robert Linous Brown, 19, of 206 River St., was apprehended by Trooper William Daily as he was seen running on Michigan Ave. in Clinton.

Warrants were authorized by the prosecutor Wednesday for Ronald Jedele, for fleeing or eluding arrest, and as a minor in possession of intoxicants.

Robert Brown will be charged as a minor in possession of intoxicants. The third youth, a Tipton juvenile, will be turned over to Probate Court.

Sgt. Henry Louwrerns, post commander, explained the necessity for police officers to pursue any vehicle which attempts to evade arrest, since such evasion often is for a serious reason.

Barton Awarded

American Oil Co., represented by Jim Barton locally, was awarded a contract for city gasoline and fuel oil by Council Monday night.

The low bid was just $27 under a bid from Beach Bros., Inc. Other bidders were Citgo and Gulf Oil.

BEHIND PAGE ONE

Not everyone gets their wedding reported twice in the same paper. But then when the wrong name appears in the head, well, that's something else. Our apologies to the new **Mr. and Mrs. Lee Lemerand.** I'm sure **Dale** feels flattered though, as his wife said, "He always did want a blond".

Mrs. Fred Hartwig received two letters Wednesday addressed **Techmsea** and **Tecumsea.** She didn't say whether the zip code was included. Just another peculiar way to spell the name of our fair city.

Joe Hayden stopped by the office to pick up the picture he brought in of the **New World Singers** and asked if we were dropping him a subtle hint. It seems the news article appeared but not the picture due to lack of space. However, at the end of the article it reads, "**Does the Herald have your photo?**" No. Joe, we didn't mean you.

Gremlins maybe? **Larry Ehinger** graduated from **Adrian College** as the article read in last week's paper and **not Albion** as the head stated. How could this happen? Sorry, **Larry.**

Laura Hughes has more than 92 hours, probably many more by now, as a Candy Striper at Herrick Memorial Hospital. We inadvertantly gave her hours to Lauri Lundquist, who also helps the nurses and aides to make and keep patients comfortable. The young ladies in pink and white are available to write or read letters for patients, como nair and the dozens of other important little things that make hospitalization more pleasant.

GUEST ROOM
LUGGAGE RACKS
- CHOICE OF IVORY, MAPLE, MAHOGANY & WALNUT FINISHES.
- VERSATILE, TOO—OPEN THE RACK, ADD A TRAY—AND YOU HAVE AN EXTRA TABLE.

JEAN COLGROVE gifts
BOXED PERSONALIZED CHRISTMAS CARDS — 10% OFF UNTIL OCT. 15TH.

Terry Mackey, Gregg Long Wed in Methodist Church

The bride's grandfather, the Rev. E. A. Fraker of Deerfield, assisted the Rev. Donald Porteous Saturday afternoon in performing the ceremony for the wedding of Terry Mackey and Gregg Long at the United Methodist Church.

MRS. GREGG LONG

Parents of the couple are Mr. and Mrs. Gene Mackey, 903 River Acres Dr., and Mr. and Mrs. John Long, 107 N. Union St.

The bride wore a floor length gown of Alencon lace styled with basque bodice and sabrina neckline, accented with tiny sequins and pearls. The bouffant skirt had a lace tunic effect, tapered in front to reveal a cascade of lace tiers edged in scallops and sequins.

Her floor length chapel train flowed from the shoulders and a fingertip veil of illusion was secured to a satin rosette headpiece.

Vickey Mackey was maid of honor for her sister in a full length gown of turquoise chiffon crepe with set-in cummerbund.

Michael Osburn was best man and the guests were seated by Jeff, Eric and Gaylord Long, and Richard Westgate.

The rehearsal dinner was given by the groom's parents at the Country House.

The bride is manager of the Lo-San Beauty Salon in Adrian, and the groom is the manager of Long's Gulf Station for his father.

Following a trip to the north country of Michigan, the couple will live in Tecumseh.

St. Elizabeth Has New Education

A religious education program has been instituted at St. Elizabeth Church to meet the religious educational needs of school children and young adults of the parish (pre-school through grade 12 in both public and parochial schools.)

Retreats are planned for senior high students, adults and catechists and discuss-ins for young adults and adults, an opportunity for spiritual renewal and in-depth teacher training.

Bauer Enters Innocent Plea

A plea of innocent to a charge of negligent homcide, was entered by John Bauer, 28, Clinton-Machester Rd., when arraigned before Judge Rex Martin, Tuesday.

The charge arose from a fatal traffic accident on Aug. 8, in which Mrs. Maxine Evelsizer of Manchester, lost her life.

Trial was set for Dec. 2. He will remain out on bond until that time.

Wrecked Cars To Be Fenced

Planning Commission has given Ed DeLisle, owner of Ed's Standard Service, permission to erect a fence at the corner of S. Maumee and Russell Rd., for storing wrecked automobiles.

The fence would screen the cars from public view.

Council learned of the action Monday evening and generally agreed that something must be done with wrecked cars parked at service stations. Many of the cars are held at stations from 10 to 60 days, awaiting insurance action.

Officials appeared appreciative that Mr. DeLisle is planning on doing something with his wrecked autos, besides storing them next to his service station. In the past, Council has been critical of so many cars there.

East Side Gulf came under criticism for having old vehicles there in public view.

City officials decided to investigate possible action, and, if necessary, request the police to ticket responsible parties for violation of city ordinance.

The engagement of Marilyn Durfee to Randy Work is announced by her parents, Mr. and Mrs. Wallace Durfee, Ypsilanti. The bride-elect is a 1967 graduate of St. John's High School, Ypsilanti, and is a junior at Eastern Michigan University. Mr. Work is the son of Mr. and Mrs. Glen Work, 711 Adrian St. He is a senior at EMU and is employed at Motor Wheel, Ypsilanti. A Nov. 29 wedding is planned in Ypsilanti.

Free Dirt Is Offered

... want some good top soil, or silt, from the Globe Mill Pond basin?

This subject came up Monday night at Council, and most officials were willing to let the soil go free, if parties are interested in hauling it out.

City Manager Cal Zorn says the silt is up to six feet deep and it would cost the city over $100,000 to have the basin cleared. His cost estimate was based on figures given him by an excavator.

Officials would like to see the pond cleaned out before constructing a new dam, but unless the dirt is hauled out free, it appears that the silt will be there when the dam is constructed and the area covered with water again.

Globe Mill Pond dam washed out June 26, 1967, and the basin bared. It is now growing a healthy field of weeds.

Plans for a new dam are in Lansing, awaiting approval.

Rosalind S. Reeves and Lee Lemerand Wed

Rosalind Suzanne Reeves, daughter of Mr. and Mrs. Robert E. Reeves, 502 Blanchard St., and Lee Martin Lemerand, son of Mr. and Mrs. Dale Lemerand, 413 E. Pottawatamie St., were married Sunday afternoon in the Grace English Lutheran Church by the Rev. Kenneth Strack.

White gladioli and lighted candelabra fronted with foliage enhanced the altar while white bows and greens marked family pews.

Debbie Simon played nuptial music as the 150 guests were seated by Ron and Dave Lemerand, brothers of the groom.

The bride wore a full length gown of silk organza over satin with sheer long sleeves trimmed at the cuffs and neckline with sequins and seed pearls.

Her floor length veil of illusion was secured to a jeweled hat and she carried white roses.

Donna Reeves, sister of the bride, was maid of honor and the bridesmaids were Vicky Biscupski and Wendy Reeves, also a sister of the bride.

They were attired in full length gowns of satin brocade featuring cape sleeves. They wore flower petals with ribbon streamers in their hair and carried nosegays of yellow rosebuds. The maid of honor wore yellow and the maids, green.

MR. AND MRS. LEE LEMERAND

All of the gowns were made by the bride's mother.

Martin Korth was the best man.

A reception for 150 was held at the United Products Workers Union Hall with Christine Lemerand and Sheila Reeves assisting at the punch bowl.

Green and yellow streamers on the white cloth enhanced the bride's table, centered with the wedding cake, flanked by white tapers in silver candle holders.

Mr. and Mrs. Robert W. Reeves, grandparents of the bride, of Davisburg, were special guests.

Both young people are graduates of Tecumseh High School. The groom is in the army.

The rehearsal dinner, given by the Lemerands, was held at the Country House.

Musical Supper For Music Club

Twelve members and three guests of the Tecumseh Music Club met at the home of Mrs. Earl Mason recently to begin a progressive musical supper.

The prelude (salad and crackers) was at the home of Mrs. Earl Mason. The main theme warm ham and cheese sandwiches, relishes, chips and coffee or tea) was at the home of Mrs. Fred Oberlin. The coda (pie and coffee) was at the home of Mrs. James Danforth.

The group viewed a filmstrip on mu... ...apy in hospitals put out by the Michigan Federation of Music Clubs.

A short business meeting was held outlining plans for the current year.

Guests were Mrs. John Brantingham of Taiwan, Mrs. Darrel Myers of Adrian and Mrs. Lila Wintersteen, who, after several years' absence, became a member again.

SKIN ITCH
DON'T SCRATCH IT!
IN 15 MINUTES,
If not pleased, your 48c back at any drug counter. ITCH-ME-NOT quiets itching in minutes; kills germs to speed healing. Fine for eczema, insect bites, foot itch, other surface rashes. NOW at LAMB'S REXALL PHARMACY, Tecumseh. 9-11-25

Louann Is Now Practical Nurse

Louann Marie Geringer, daughter of Mr. and Mrs. Donald Geringer, was among 49 students to graduate Sept. 4 in Practical Nurse Education from the Ann Arbor Public Schools.

Executive Director, Michigan Leag... ...ng, Mrs. Marguerite Murray, R. N., gave the commencement address and Mrs. Colleen Pifer of Adrian responded for the students.

Postal Drivers Are Recognized

Tecumseh Post Office received a motor vehicle safety award Tuesday for meritorious performance during the fiscal year of 1969.

Twelve drivers on rural and city routes traveling over 100,000 miles had no vehicle accidents.

The accident rate, the casualty rate and the cost rate were all lower or equal to the regional average.

Postmaster Jack Moteaff credited the employees with earning the award, saying that their performance reflected a good image to the community in the service they provide.

Swedish Crystals
ANIMALS
(Hand-made bears, seals, birds, etc. The beauty of these, including looks, is no feed bills)
Sluyter's
Phone 423-3106
EXCEPTIONAL GIFTS & LAMPS

"8th" Anniversary SPECIAL
2 for 1
FABRICARE DRY CLEANING SPECIAL

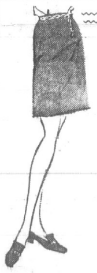

"Professionally Cleaned and Pressed"
2 TROUSERS OR SLACKS – LADIES' OR MEN'S
2 SKIRTS – PLAIN
Regularly 80c ea.
79¢
GOOD THROUGH SATURDAY, SEPT. 27th

"One Hour Service . . . On Request"
fabricCARE CENTER
NEXT TO A&P IN HERRICK PARK SHOPPING CENTER
OPEN 6:30 TO 12 MIDNIGHT
7 DAYS A WEEK

NEW! HIGH WAIST
FOR SMOOTH MIDRIFF

PLAYTEX® LYCRA
ZIPPER GIRDLE AND ZIPPER LONG LEG PANTY
Now...Famous Playtex Lycra comfort and control in two exciting new high waist styles. Lightweight, and cool, Lycra Spandex keeps its shape—and yours. Now you can have a smooth midriff and comfortable hip, thigh and stomach control in one girdle...the new No-Roll Playtex Lycra High Waist.

a. Zipper Long Leg Panty: $15.95
b. Zipper Girdle: $13.95
Sizes: S, M, L (XL, XXL $1.00 more)
Osborne's Department Store
"CLOTHE THE FAMILY FOR LESS"
Dorothy Osborne, Owner Downtown Tecumseh
Front and Back Panels: 74% acetate, 16% rayon, 10% Lycra spandex. Elastic Sides: 80% nylon, 20% Lycra spandex.
*DU PONT'S REGISTERED TRADEMARK

You Told Us

By DOROTHY GRIGG

Friends Church people enjoyed the weekend of dedication activities so much that one member said she would like to do it all over again. Especially—but no, one can't say any particular part of the program because segments of each service were vitally interesting to many.

There were 624 that heard Clayton Erb at the new organ Saturday evening, including the church builders of Grand Rapids. We could cry that we missed the organist with "personality plus".

The Escolmes, of Damascus, O., with daughter, Beppy, now Mrs. W. S. Pierce, her husband and three children of Berea, O., were house guests of Mabel Lockwood over the weekend. The Rev. Escolme thrilled many of his former parishioners as he spoke in the Sunday morning service.

Others coming from out-of-town were Mrs. Ronald Wells of Spartanburg, S. C.; the Kenyon Sprungers of Berne, Ind.; and the Kenneth Woodwards, of Lansing; all at the home of Mrs. Perry Hayden for the weekend.

Mr. and Mrs. William Comfort and Mr. and Mrs. Francis Langthorne of Detroit, Mr. and Mrs. William B. Berkhoff, Mt. Clemens, and their son and wife, Mr. and Mrs. William B. Berkhoff, of Lansing, were Sunday guests of Mrs. Perry Hayden, coming for the dedication.

Dr. and Mrs. Robert Weildryer and family of Holland were guests of the Ralph Comforts.

√

Mr. and Mrs. Wade Hendershot spent the weekend with their son, Philip, in Washington, D. C., to celebrate his birthday anniversary.

√

Mr. and Mrs. Percy Cadmus, Mrs. Jennings Frayer, Mrs. Albert Todd and Robert Todd, local members of the Hitch Up and Go Club, attended the state fall camp-out at the fairgrounds at Imlay City over the weekend.

√

Don Moffatt was in Tecumseh Friday to visit friends and office employees at the city hall. He said that his whole family had been ill since they left here.

√

Mrs. Mary R. Locke has returned from five weeks' stay visiting relatives and friends in Fairmont, W. Va.

√

A girl weighing 6 lbs., 4 ozs., was born Sept. 15 to Mr. and Mrs. Robert M. Williamson, II, in the Munson Medical Center at Traverse City. Mr. and Mrs. Robert Williamson, 515 W. Logan and Mr. and Mrs. Pitt Galloway of Traverse City are the grandparents, and Mr. and Mrs. Lee Purkey and Mrs. Leon Williamson are the great grandparents of the little one who, as of Monday, didn't have a name.

√

Thomas Kampmueller and his little league team, sponsored by Lenawee Fuels, went to see the Tigers play the Baltimore Orioles recently. Others going with the team were Mr. and Mrs. Roger Williams, Clarence Harvey and Harry Stanifer.

Mrs. Walter Stutesman is spending some time in New York with her daughter and husband, the Rev. and Mrs. Robert Howder, before they leave again for Japan.

√

Mrs. Robert Bowers and Mrs. Curtis Wright, assistant vice presidents and Mrs. Harry Duncan, vice president at the United Savings Bank, all attended the annual meeting of the National Association of Bank Women, Inc., Sept. 10 and 11, at Bellaire.

√

A letter to Mrs. Duaine Service from Mrs. Alva Hunter of Ypsilanti recently told of the death of her husband Aug. 8. Mr. Hunter was a member of the Tecumseh High School graduating class of 1915. They often came to the alumni banquet. Burial was in the Macon Cemetery.

√

Mrs. Ben Merry of Vassar is spending several days at the home of her daughter and husband, Mr. and Mrs. Marvin Grigg, to assist in the care of the Merrys' first grandchild, Merry Christa, who arrived home with her mother from St. Joseph Hospital Saturday. Mrs. Merry was accompanied to the Irish Hills by the baby's Uncle Dee.

Sgt. Gary L. Couture has returned home after 12 months' service in Di An, Vietnam, with the 1st Infantry Division. Prior to leaving Vietnam he was awarded the Bronze Star Medal for service. He is spending his leave here with his wife, the former Sheryl Olson, of Clinton. On Oct. 3, Sgt. Couture will report to Ft. Sheridan, Ill., for duty and Mrs. Couture will move there. He is the son of Mr. and Mrs. Keneth Couture of Braun Rd., Manchester.

Obituaries

● MRS. HARVEY PROCTOR

Services will be held Friday at 1:30 p.m. at the Manchester Methodist Church for Mrs. Harvey Proctor, 87, who died at 6:30 a.m. Tuesday at the Chelsea Methodist Home where she had lived for several months.

Born Aug. 13, 1882, in Petoskey, Pearl Proctor married her husband Oct. 15, 1902. He preceded her in death in 1956.

Mrs. Proctor was a member of Manchester Methodist Church, WSCS, Farm Bureau and Moms' Club.

Surviving are six sons, Stanley of Southline,, Kenneth of Dexter, Russell of Livonia, Floyd of Grass Lake and Lester and Wesley, both of Clinton; four daughters, Mrs. Charles (Bernice) Barsdale of Trenton, Mrs. William (Florence) Stark of Seminole, Fla., Mrs. Mabel Pidd of Dexter and Mrs. George (Emma) Dinius, 10087 Billmyer Rd.; 35 grandchildren, 78 great-grandchildren and three sisters.

She was preceded in death by a son and daughter.

The Rev. Oscar Cooper will officiate and burial will be in Northview Cemetery, Dearborn.

Friends may call at the Proctor Funeral Home, Clinton, at 6 p.m. Wednesday.

Clinton Brownies To Meet Sept. 22

CLINTON — There will be a Brownie meeting Monday, Sept. 22, after school, at the Smith-Kimball Community Center for all girls seven years old or in second grade.

Registration forms and $1 fee should be brought to this meeting.

Any girl needing a uniform may phone Mrs. Richard Gage, at her new telephone number, 423-8295.

Council Meeting

CITY OF TECUMSEH
COUNCIL MEETING
Sept. 15, 1969

Meeting was called to order by Mayor Easton.

Invocation was given by Councilman Holmes.

Roll call was taken as follows:

Present: Mayor Easton, Councilmen Cook, Holmes, Knisely, Puffer, Sunderland and Whiting.

Absent: None.

Minutes of the regular meeting held September 2, 1969, were read and approved.

Motion Cook and seconded Holmes, to receive the communication from Paul Wolf, and the same be placed on file in the City Office. Motion carried unanimously.

Motion Holmes and seconded Puffer, the bills as follows be allowed and orders drawn up for the same.

General Fund	32,260.05
Water Deposit Fund	75.00
Water Improvement Fund	47.60
Highway Bond Sinking Fund	2,000.00
Auto Parking Oper. & Mtce. Fund	3.00
Major Street & Trunkline Mtce. Fund	2,125.00

Motion carried unanimously.

Motion Knisely and seconded Holmes, to receive and place on file in the City Office the report of the Parks and Recreation Board. Motion carried unanimously.

Motion Puffer and seconded Whiting, the report of the City Planning Commission be received and placed on file in the City Office. Motion carried unanimously.

Motion Cook and seconded Holmes, agreement between the City of Tecumseh and Tecumseh Products Company be accepted regarding waste disposal service, that the Mayor and Clerk be authorized to sign same. Motion carried unanimously.

Motion Puffer and seconded Sunderland, City Manager be authorized to draft a letter to the Tecumseh Products Company stating that the City would accept their contribution of $135,000.00 for the sole purpose of enlarging and expanding the public waste disposal system. Motion carried unanimously.

Motion Puffer and seconded Holmes, bid be awarded to low bidder, American Oil Co. to supply the gasoline and oil for year ending Sept. 30, 1970. Motion carried unanimously.

Motion Cook and seconded Knisely, the communication from Paul Wolf be referred to the City Planning Commission for their opinion regarding the change in zoning of six lots in Waskin Subdivision, lots 105, 106, 107, 108, 110 & 111. Motion carried unanimously.

Motion Holmes and seconded Cook, to accept with regards the resignation of Mel G. Partridge, Chairman of Tecumseh Cemetery Board, and the Clerk be instructed to write a letter thanking him for his many years of devoted and faithful service to the board. Motion carried unanimously.

Motion Sunderland and seconded Knisely, to adjourn the meeting. Motion carried unanimously.

Harold Easton, Mayor
Vera Zornow, Clerk

Mrs. Caterina New President

Mrs. Louis Caterina was elected president of the St. Elizabeth Rosary Altar Society at a meeting last Wednesday.

Other officers elected to serve with her are:

Vice-president — Mrs. William Holmes.

Secretary — Mrs. Robert Duhan.

Treasurer — Mrs. James Vanzo.

Co-treasurer — Mrs. Mary Lou Barrett.

Corresponding secretary—Mrs. Elmer Spreeman.

Several guests attended, including two teachers at St. Elizabeth School, Sister M. Jean Mildred. O. P., and Sister Edith Marie, O. P., and Mrs. Janet Keyers, Mrs. Francis Kujda, Mrs. Martha Graf, Mrs. Mary Rapin of Detroit, and Mrs. Lois Golindo.

The Rev. Fr. Robert Handley announced the purchase of a school bus for parish use.

Tentative plans were made for several projects: a bake sale, Oct. 5; mother-daughter brunch, Oct. 19; style show in November, a penny supper in January, and the annual spaghetti supper in March.

Refreshments were served by Mrs. Ted Golat and her committee, Mrs. William Warner, Mrs. Kenneth Hunter, Mrs. James Kershner, Mrs. Kenneth Kitson, Mrs. Robert McKee, Mrs. Cletus Fuhrmann, Mrs. Jack Ries, Mrs. Dean Jones, and Mrs. Frank Sandhoff.

Chapter Plans Fund Campaign For Institute

Mrs. Howard R. Wilson, 406 W. Kilbuck St., was the hostess for the first fall meeting of Iota Epsilon Chapter of Beta Sigma Phi with Mrs. Jack Whelan presiding.

Plans were made for a pop bottle drive Sept. 27 to raise money for Lenawee Institute.

Mrs. Donald Berkley, Lenawee County speech correctionist, was the guest speaker. Her topic was "Speech Development in the Young Child."

Mrs. Wilson was awarded the mystery gift, Mrs. Douglas Hoffman and Mrs. Whelan were the high bidders for vacation auction articles.

Mrs. Hoffman assisted the hostess in serving frozen dessert.

FREE Your Child's Portrait In Dynamic Living Color

PARENTS: We Have Arranged To Have A Nationally Know Child Photographer at Ken-Ray's.

SEPT. 19 — FRIDAY
12:00 - 5:00

KEN-RAY
Tecumseh Drugs
102 CHICAGO
TECUMSEH, MICH.

- Child Must Be Accompanied By Parents
- Additional Portraits In Color at Black & White Prices
- Satisfaction Guaranteed
- No Age Limit
- One Complimentary Color Portrait Will Be Given To Each Family As A Gift From Our Store

WHICH ONE IS DIETETIC ?

They look alike. Taste alike too. But one is our regular chocolate. The other is dietetic. We challenge you to tell the difference.

Barton's has discovered the secret of making dietetic candies that taste like the finest chocolates. No sugar added. No salt added. All made with our superb Swiss chocolate.

Dietetic Chocolate Miniatures; TV Munch; Coffee Beans; Miniature Cookies; Petits Fours. And lots more. Who says dietetic candies and pastries can't be delicious?

BARTON'S® Confiseurs NEW YORK · UGGANO, SWITZERLAND

THE NAME BARTON'S IS YOUR GUARANTEE IT'S KOSHER

HOLMES
PRESCRIPTION PHARMACY
FREE DELIVERY

Introducing the 1970 Buicks.

Three of 36 great new Buicks.
Three of the finest Buicks ever.
Built with all the care and craftsmanship possible.
Built with product integrity.
Right down to the fine details.
As a few of these fine details will prove.

Every 1970 Buick has a new cooling system that should never ever overheat. • Every 1970 Buick equipped with a V8 engine has an exclusive carburetor time modulated choke control. It will make for easy starts in any weather. • Every 1970 Buick is equipped with fiberglass belted tires as standard equipment. • Every 1970 LeSabre, Wildcat, Estate Wagon, Electra 225 and Riviera has an exclusive suspension system called AccuDrive. Never has handling been easier. • All the 1970 Buicks have the look that makes people look twice.

No wonder Buick owners will keep on buying Buicks. Buicks are automobiles you can believe in.

Something to believe in.

1970 Buick LeSabre Custom 2-door Hardtop. With a 124-inch wheelbase. Now available with a 455-cubic inch V8.

1970 Buick Estate Wagon. Totally new. A full size wagon with a 124 inch wheelbase. The longest you can buy.

1970 Buick Riviera. An all new 455-cubic inch V8 combined with a beautifully behaved 3 speed automatic transmission are a small part of what's standard.

BUICK MOTOR DIVISION

Wouldn't you really rather have a Buick? GM

Discover Flying

with these extra value
FALL FLIGHT SPECIALS

The crisp fall air's just made for flying; the countryside's more beautiful than ever. Great time to start flying...especially with these Fall Flight Specials.

$5 INTRODUCTORY FLIGHT LESSON
Discover flying with this extra-value flight lesson. You'll handle the controls of a sleek, quiet, comfortable Piper Cherokee with modern low wing. You'll thrill to the freedom and fascination of flight.

$88 FLYING START COURSE
Here's a money-saving value. Course includes preliminary ground instruction, four flying lessons and your own personal pilot log book. Gives you a real flying start toward your first solo flight.

You'll fly in the Piper Cherokee
...world's most popular airplane with modern low wing. Quiet, roomy, comfortable. Expert government-rated flight instructors. Satisfy that urge to try something new and challenging. Come fly with us today or this weekend.

Calhoun School of Aviation
PHONE 423-7600
PIPER Flite Center
MEYERS AIRPORT, TECUMSEH
Discover Flying

REDSKIN "CHIEFS" — Clinton gridders tromped Parma Western, 18-12, Friday night and these are the men who helped put together a winning team. Co-captains Tom Moore and Al Roberts, flank her [illegible] While the other star[illegible] They are James Fuhman, defense; James Poppink, offense; Wesley Maki, line; and Fred McCrate, end coach.

Tribe Wins, 18-12

By MELODY GRINNELL

CLINTON — Redskins proved to be quite an improvement from last year by defeating Parma Western, which had never lost an opening game, with a score of 18-12, Friday on the home gro[illegible]

Parma Western made the game tense by making a touchdown in the first quarter by intercepting a pass and returning it 42 yards for a TD.

The Redskins' Ron LaSovage then ran for 64 yards to tie the score. Ron alone gained 176 yards for the 'Skins.

Mike Gunn, a sophomore, ran 18 yards to put Clinton in the lead at the end of the half with a score of 12-6.

After a scoreless third quarter, P-W tied the game in the fourth.

With only 40 seconds remaining on the clock, Tom Moore ran through the line for the winning touchdown.

Clinton's offensive line did a masterful job with Herb Ayres and Terry Bellmore at tackle. Moore, Bruce Handy and Eric Sparks made a good showing on defense.

Clinton	0	12	0	6	—18
Parma W.	0	6	0	6	—12

Fire Destroys John Dorr Barn

CLINTON — Fire destroyed a large barn at 2465 US-12, three miles west of the village, Sunday evening. A quantity of hay and straw were destroyed, but no tools.

Clinton Fire Department called Sand Lake Fire Department for a tanker. The barn was owned by John Dorr.

Firemen were able to keep the fire from spreading to the house. They put out a blaze at the granary, which was full of grain.

Buy, Sell, Rent with a Want-Ad

Mishap Fatal to Girl, 18

CLINTON — Brenda Lee Heiser, 18, of 8991 Austin Rd., Bridgewater, died at St. Joseph Hospital, Ann Arbor, early Tuesday morning from injuries in a one-car accident. She was the driver.

The accident occurred at 6:15 a.m. Tuesday on McCollum Rd., just north of Braun Rd., in Bridgewater Twp.

Passengers in the Heiser automobile were Manith Armstrong, 16, and Terry Armstrong, 16, both of 415 E. Main St., Manchester, and Rhea Miller, Norvell. All were admitted to St. Joseph Hospital with serious injuries.

Clinton State Police reported numerous places along McCollum Rd., where the vehicle apparently swerved from side to side. The passengers told officers they were going rather fast on gravel and the car went off the road and hit a fence.

Miss Heiser was the daughter of Mr. and Mrs. Robert Heiser, 8991 Austin Rd., Bridgewater.

Driver Flees Mishap Scene

CLINTON — State Police are still seeking the driver of an automobile which was involved in a collision at 10:50 p.m., Sunday, on US-12 just west of Van Tuyle Rd., at the time of the Dorr barn fire.

Hazen B. Winchell, 72, 411 [illegible]ton St., Clinton, received bruises and cuts and was treated at Herrick Memorial Hospital, following the collision in which his automobile was struck in the rear by a car operated by an unknown driver.

Both vehicles were extensively damaged, and the accident added to the traffic tieup on the highway near the scene of the fire.

COLLEGE CROWD pleasers

wake up TO FM OR AM MUSIC

MOTOROLA® SOLID STATE CLOCK RADIO
• Instant, rich sound from big 4" x 6" speaker • Night lights for clock, alarm setting • Lazalarm® repeat buzzer • Sleep Switch • Choice of Black, Beige, Oyster White. $14.88 up

MOTOROLA Table Radio
• No tubes to burn out • Solid State circuitry • Charcoal, Beige, White
Large Selection Starting at $12.95

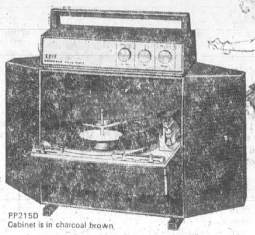

PP215D Cabinet is in charcoal brown.
SELECTION OF PORTABLE RADIOS
Prices Start at $69.95

MOTOROLA FM Stereo Radio
Two 5" x 7" speakers • Solid State dual amplifier system • Genuine Walnut veneers, select hardwood solids
From $99.95

your MICHIGAN BANKARD welcome here

MODULAR PORTABLE STEREO

PP245F
• 8 watts total instantaneous peak power output (4 watts EIA music power output rating) • Two 6x9" speakers • Detachable speaker wings • Diamond/sapphire style
SPRING VALUE PRICE
Prices Begin $99.95

LAWSON TV and APPLIANCE
"SERVICE IS A PART OF THE SALE"
Phone 423-3693 for FREE Delivery — SALES AND SERVICE — Downtown Tecumseh

Cleary College is accepting applications from those who want to specialize in business

Cleary College offers one, two and four-year programs leading to a diploma, associate degree or bachelor's degree. At Cleary you learn more so you can earn more upon graduation. And the prestige of a Cleary business education assures you of a more rewarding future. Because Cleary College specializes in training you for a successful management, accounting or secretarial career, more jobs are available than Cleary can supply graduates to fill.

Register Now for Fall Term September 22, 1969

Day and Evening Classes—8 a.m. through 3 p.m. daily; evening class hours available Monday through Friday for one, two or three nights a week.

If you think you can cut it... CUT IT.

Please send me your free catalog.
I am interested in the _____ term.
Name _____
Address _____
City _____ State _____
Zip Code _____ Phone _____

CLEARY COLLEGE
SPECIALISTS IN BUSINESS EDUCATION SINCE 1883
2187 Washtenaw, Ypsilanti, Mich. 48197 Phone HU 3-4400

Add Comfort to Living! Add Style to Your Home with a Thomas A. Edison HUMIDIFIER

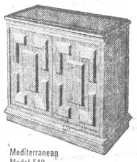

Mediterranean Model E49

You add greatly to comfort when you maintain the proper humidity in your home with a Thomas A. Edison humidifier. And you cut your fuel bills because you use less heat. Let us deliver a quiet, furniture-styled Thomas A. Edison humidifier today.

Regular $124.95
$114.95

COMPLETE SELECTION
• Humidifier Replacement Filters
• Furnace Filters
• Oil Filters
• Furnace Pipe
• Stove Pipe

Prestone ANTI-LEAK ANTI-FREEZE
Regular $3.25 gal.
SPECIAL $1.99

BALDWIN HARDWARE
Downtown Tecumseh

For 1970, your Mercury dealer has the passwords for action and elegance.

1970 Mercury Cyclone GT. The action intermediate.
Even standing still it looks like action. Comes with a sporty hood scoop and a unique Cyclone grille flanked by amber Cyclone running lights. A 351 cu. in. V-8 is standard; options to a Super CJ 429-4V Ram Air V-8 with 375 hp. Inside: Hi-back buckets in cool "breathable" Comfort-weave vinyl. Cyclone GT, Mercury's sporty new street machine that looks like a racing car.

1970 Mercury Cougar XR-7.
Where wild meets elegant.
Cougar XR-7 has more standard equipment than any of the competition. Hi-back vinyl buckets accented with leather. Built-in map pockets. Tachometer. Elapsed-time clock. Concealed headlamps, sequential rear turn signals, 351 cubic inch V-8, and much more. Catch a Cougar XR-7, the wildly elegant one for 1970.

1970 Marquis Brougham.
The medium-priced car with the most dramatic styling since the Continental Mark III.
Comes with concealed headlights. Emerald-cut taillights. A big 429 cubic inch V-8 powerplant. Select-Shift automatic transmission. 1970 Marquis. The most beautiful thing that's ever happened to a medium-priced car.

LINCOLN-MERCURY
Ford

George's Motor Sales
TECUMSEH RD., CLINTON, MICH.

MERCURY LINCOLN
For action in the '70's, see your Lincoln-Mercury dealer today.

Roast Beef Sunday

Mike McCann and Allan Barrett are co-chairmen for the 14th annual roast beef dinner Sunday, Sept. 21, at St. Elizabeth School.

They ordered 1,000 pounds of meat and are confident that it will all be eaten along with 250 assorted home-made pies baked by the finest cooks in the parish.

Serving will begin at 11:30 a.m. and continue to 6 p.m. with music for dining furnished by Flanders Music and several other local musicians.

Hundreds of parishioners assist with the preparation, serving and cleaning up for the meal served annually to guests from Detroit, Ypsilanti and other surrounding cities as well as local folk.

A carry-out service is available as in the past and at no extra charge. If a call is made to 423-8850, the order will be ready for pick up at a time designated.

High chairs and booster chairs are available for little people. Those under five years are admitted free of charge to the dinner. Pony cart rides will be an out-of-door activity as well as the sale of religious articles.

Assisting the co-chairmen are:
Treasurer — Steve Kruger.
Secretary — Karen Morgan.
Advertising — Dave Henning.
Meat — Mary McCrate, Gertrude Golat.
Purchasing — Mary McCrate.
Take-out — Eleanor Kruger.
Kitchen — Brenda Rebottaro.
Set-up — Dan Henning.
Dining Room — Ruth McCann.
Tray Boys — Clyde Locker.
Dishwashing — Hal Weakly.
Clean-up — Fred McCrate.
Decorating — Brenda Johnson.
Tickets — Harry Vischer.

School Enrollment

Although the official school enrollment will not be taken until Sept. 26, fourth Friday in September, local officials already have a fairly good idea of what it will be—up!

Monday's enrollment was 3,494 students, about 90 more than predicted by authorities prior to the opening of the 1969-70 term.

Tecumseh High School has 1,091; Junior High, 579, and the grades, 1,824, including special education pupils.

Six teachers have over the 34 maximum figure per class and will receive extra pay, according to the master contract. Some classroom loads are up to 37 pupils per class.

A breakdown for Monday's enrollment is:

Kindergarten — 275
First Grade — 249
Second — 267
Third — 239
Fourth — 244
Fifth — 277
Sixth — 226
Seventh — 300
Eighth — 279
Freshman — 311
Sophomores — 265
Juniors — 264
Seniors — 226

There are 25 special ed students not included in the breakdown report, nor are 37 elementary pupils included.

State aid is figured on a school's enrollment of the fourth Friday in September.

Russell Rieves to Lead Onsted 4-H

Mr. and Mrs. Russell Rieve have been elected to replace Mrs. Richard Gentz, who resigned as a leader of the Onsted Sweet Clovers 4-H Club Sept. 8 at the Onsted School.

Mrs. Gentz is a teacher at Onsted and said that she felt that the position interferred with her teaching duties.

Announcement was made that Pat O'Brien will be the electrical project leader.

Slides were shown of Gettysburg and Washington, D. C., by Raymond Gentz.

Initiation of new members and enrollment for winter projects will be on the agenda for the October meeting.

Tories Whip Waldron '11' In Opener

Britton Tories broke a 10-year losing streak Friday night when they won their first opening game since 1959.

In the season opener against Waldron, Jim Lister and Jim Brown accounted for three touchdowns to turn back the opposition, 20-0.

The Tories took an early second quarter lead as Lister connected with a 40-yard pass from Brown and later went around the end for a 30-yard run to paydirt.

Third quarter action saw Lister throw back to Brown for 40 yards and Britton's final score.

Coach Paul Palka estimated that Lister totaled 150 yards rushing. He also gave credit to his entire offensive backfield for a fine performance.

Twirling Contest Starts Saturday

Drum Majorettes of America will present an open twirling contest here Saturday morning at the Tecumseh Community Center.

Registration will begin at 9:00 and Judy Novak, regional director for the sponsor and owner of a baton studio in Ypsilanti, hopes that competition will start about 10 o'clock.

Over 300 prizes will be awarded and registrants already include Ohio and Indiana besides Michigan. Youngsters age four to 20 are eligible to compete.

There are 21 different categories for contestants, varying from open and majorette to beginner, intermediate and advance twirling.

What's for Lunch at THS

Sept. 22 - 26

Monday — Hot dog in bun, buttered potatoes, fruit, relishes and milk.

Tuesday — Goulash, vegetable, apple crisp, bread, butter and milk.

Wednesday — Marzetti, vegetable, fruit Jello, date bread and milk.

Thursday — Hamburg gravy, mashed potatoes, tossed salad, fruit, bread, butter and milk.

Friday — Fish stick in bun, potato chips, pickled beets, fruit and milk.

Auxiliary Meets New Physicians

Mrs. Charles Gross introduced two new Tecumseh physicians to members attending the Herrick Memorial Hospital Auxiliary meeting Sept. 9.

Dr. Jimmy M. Mistry, obstetrician and gynecologist, and his wife, Marian, and three sons reside in River Acres. He is from Bombay, India, and studied in England. He was in practice at St. Joseph Hospital, Pontiac, prior to coming to Tecumseh.

Dr. Mistry showed clinical slides on the ever-controversial subject of the "Pill". His frank and witty comments provided an interesting and informative evening.

Mrs. Gross said of Dr. Ferenc Fabok, a doctor of internal medicine, "We are looking forward to the arrival of Dr. Fabok's wife and daughter, who will be joining him after the completion of the new medical clinic here," the program chairman stated.

A letter was read from Mrs. Carlton Cook, the landscaping chairman, reporting on the planting of 24 trees on the south side of the hospital. The plantings have been planted for continuous color throughout the year.

During the business meeting, conducted by the new president, Mrs. Stella Hubbard, Mrs. Glen Banks, Mrs. Don Dunmore, and Mrs. Margaret Leighton were welcomed as new members. Mrs. Marvin Rumpf was welcomed back as a reinstated member.

Nancy Ann Brady Is Institute Grad

Nancy Ann Brady, daughter of Mr. and Mrs. George V. Brady, 112 Burt St., was graduated from a five-week course at the Automotive Institute of Ann Arbor recently.

The 1967 Tecumseh High School graduate has been employed at Prophet Food Service at the Fisher Body plant for the past two years and will begin work as a key punch operator Sept. 15 at St. Joseph Mercy Hospital, Ann Arbor.

45 Seniors Told of Mystery Trip

Nearly 45 Senior Citizens were present Thursday for the meeting when Ward Eardley, new Parks and Recreation Director, talked about a mystery trip for them in the near future.

Prizes were awarded for games and a letter from Don Moffatt was read.

Doughnuts and coffee were served. Mrs. Bert Warren and Mrs. Waldo Mohr will be the committee for the next meeting.

Officers Elected at Junior High

Junior High student council officers for the school year 1969-70 are:

President — Lauri Faling
Vice-president — Gordon Whelan
Secretary — Peggy Aebersold
Treasurer — Frank Bock

Eighth grade class officers elected for the school year are:

President — Tom Tilton
Vice-president — Pamela Poley
Secretary — Michelle Lord
Treasurer — Greg Williams

Partridge Quits Cemetery Post

Mel Partridge, long-time member of Tecumseh's Cemetery Board and current chairman, submitted his resignation to Council Monday evening.

ARE YOU A SAFE DRIVER?

If you are, you can qualify for Riverside's Safe Driver Collision Insurance. This new form of Collision rewards policyholders who carry either $50. or $100. Deductible Collision for safe driving by reducing the amount deductible $10. each continuous 12-month period the insured has carried such coverage without a "chargeable" collision loss until a maximum reduction of $50. has been attained.

Deductible Collision	$50.	$100.
5 yrs. — no loss	full coverage	$50
4 yrs. — no loss	$10. ded. col.	$60.
3 yrs. — no loss	$20. ded. col.	$70.
2 yrs. — no loss	$30. ded. col.	$80.
1 yr. — no loss	$40. ded. col.	$90.

No waiting is required to benefit from this new safe drivers plan. Immediate credit is given drivers who have carried collision coverage, without a chargeable loss, with Riverside Insurance Company of America, or any other company.

Sunderland Insurance
PHONE 423-7441
NEXT TO FIRST FEDERAL SAVINGS, TECUMSEH

RIVERSIDE INSURANCE COMPANY
BATTLE CREEK, MICHIGAN

The most versatile new gift!

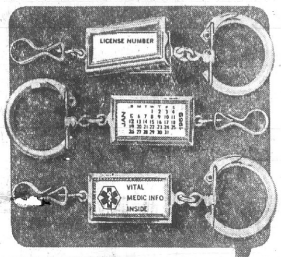

CALENDAR
KEY THEFT PROTECTOR™ Anson

FIRST: You get a Key Theft Protector, the famous "Stop Burglars" key ring. It lets you separate house keys and car key with just a flick of the finger, makes sure that you keep your house keys whenever you leave your car key when parking etc. That's protection!

SECOND: You get a little handy compartment with a window. In it you keep a calendar (the next 5 years supplied) or can fill out a medic-alert (in case of special medical history) or you can register all your important car information: license number, engine number etc. (in case you can't remember).

ALTOGETHER: The Calendar-Key Theft Protector is a very practical, very versatile gift for yourself—or any other driver.

complete 5.95 gift-boxed

Good Housekeeping

EGGLESTON'S
JEWELRY
Downtown Tecumseh

NOTICE . . . . . FROM
LAMB'S REXALL PHARMACY

EFFECTIVE WEDNESDAY, SEPT. 24, WE WILL START CLOSING AT 6:00 P.M. ON WEDNESDAY, THURSDAY AND SATURDAY NIGHTS. IT HAS BEEN NECESSARY TO REDUCE OUR STORE OPENING HOURS SO THAT WE CAN CONTINUE TO GIVE YOU THE PROFESSIONAL SERVICE AND ASSISTANCE IN SHOPPING FOR OUR QUALITY DRUGS AND SUNDRIES.

WE ARE VERY GRATEFUL FOR YOUR CONTINUED PATRONAGE WHICH HAS PRIVILEGED US TO INCREASE OUR BUSINESS MANY FOLD SINCE ASSUMING THE MANAGEMENT.

MAY WE REMIND YOU OF OUR FREE DELIVERY SERVICE AND CUSTOMER CHARGE SERVICE. WE WILL DO OUR UTMOST TO PROVIDE YOU WITH THE VERY FINEST SERVICE. IN CASE OF EMERGENCY PRESCRIPTIONS, PLEASE FEEL FREE TO TELEPHONE 423-7871.

THANK YOU,
CARL W. LAMB

Armstrong

Acoustical Tile AND Weldwood Paneling

Can Transform the Most Nondescript Room Into A Place of Joy and Comfort Designed for the Do-It-Yourselfer

- FREE DELIVERY
- FREE PARKING
- BANK FINANCING

R. S. MOORE & SON
LUMBER
AND BUILDING MATERIALS

Open 'til Noon Saturday
North Evans
Tecumseh
Michigan
Phone
423-2155

And Your Money Is Available When You Need It!

FIRST FEDERAL OF LENAWEE SAVINGS CERTIFICATES NOW EARN DIVIDENDS COMPOUNDED AND PAID QUARTERLY

FIRST FEDERAL SAVINGS OF LENAWEE NOW OFFERS SOMETHING NEW AND EXCITING FOR ITS INVESTMENT SAVERS.

IT IS A PLUS FACTOR WHICH MAKES YOUR SAVINGS DOLLAR GROW FASTER.

EFFECTIVE IMMEDIATELY, EARNINGS ARE COMPOUNDED AND PAID QUARTERLY AT THE END OF EACH CALENDAR QUARTER ON BONUS SAVINGS CERTIFICATES PAYING 5% PER ANNUM AND ON GOLDEN ANNIVERSARY SAVINGS CERTIFICATES PAYING 5¼% PER ANNUM.

AND THERE IS NO REQUIRED NOTICE FOR WITHDRAWAL. YOU CAN GET YOUR MONEY WHEN YOU NEED IT.

REGULAR BONUS SAVINGS CERTIFICATES EARNING 5% PER ANNUM ARE AVAILABLE IN INITIAL MINIMUM AMOUNTS OF $5,000. GOLDEN ANNIVERSARY SAVINGS CERTIFICATES EARNING 5¼% ARE AVAILABLE IN INITIAL MINIMUM AMOUNTS OF $10,000. EACH HAVE SIX-MONTH MATURITY DATES.

EARNINGS ON BOTH THE BONUS AND GOLDEN ANNIVERSARY SAVINGS CERTIFICATE PLANS BEGIN IMMEDIATELY THE DAY THEY ARE ISSUED.

HOLDERS OF FIRST FEDERAL SAVINGS CERTIFICATES HAVE THE OPTION OF HAVING THEIR EARNINGS CHECK MAILED TO THEM OR LEAVING THE DIVIDENDS IN THEIR CERTIFICATE ACCOUNTS.

FIRST FEDERAL SAVINGS
AND LOAN ASSOCIATION OF LENAWEE COUNTY

Adrian Office: 302 N. Main Phone 313/265-6126 Tecumseh Office: 138 W. Chicago Blvd. Phone: 313/423-3640

TIPTON BRIEFS

Mr. and Mrs. John Wisner were weekend guests of Mr. and Mrs. Leslie Wisner and family in Midland.

Guests of Mr. and Mrs. Wallace Wilkin and family Sunday were Mr. and Mrs. Dean Cook and family celebrating Mrs. Cooks' birthday anniversary.

Mr. and Mrs. Fay Luce attended the Brock reunion held Sunday afternoon at the Island Park in Adrian. About 40 were present.

Ron Andrews returned home Wednesday from Korea where he had served 18 months with the Army. Mr. and Mrs. Andrews are living at 113 N. Maiden Lane in Tecumseh.

Mr. and Mrs. Jack Allen and sons and Mr. and Mrs. Roger Farnham of Milford, spent Saturday and Sunday in Alpena where they took their daughter, Shirley Allen, to attend Alpena Community College.

Mr. and Mrs. D. MacDougall of Muskegon were weekend guests and Mrs. Eugene Fisher and family.

Mrs. Clifford Hardy returned home after several months in Bixby Hospital.

Greg Hardy is going to Waterloo, Ia., to the National Dairy Show as a member of the Michigan State Dairy Judging Team.

There will be a public card party at the K of P Hall Saturday night. Bring sandwiches or cookies.

William Fisher Out Of Army

TIPTON — William J. Fisher, son of Mrs. Eugene Fisher, received his discharge from the Army after achieving the rank of First Lieutenant. He returned home Monday and will return to his studies at Michigan State University as a junior.

SEPTEMBER						1969
S	M	T	W	T	F	S
-	1	2	3	4	5	6
7	8	9	10	11	12	13
14	15	16	17	18	19	20
21	22	23	24	25	26	27
28	29	30	-	-	-	-
-	-	-	-	-	-	-

Calendar of Events

Prospective members are invited to attend the BRUSH AND PALLET CLUB meeting Thursday at 7 p.m. in Room 7 at Tecumseh High School. More information about the club and the meeting may be obtained by calling Mrs. George Rinehart 423-4223.

Mrs. William Groover will be the hostess for the LADIES meeting OF THE CHURCH OF CHRIST Thursday evening at 7 in the church.

Mrs. E. J. Aebersold will be hostess for the MONDAY CLUB Heirloom tea Thursday at 2 p.m. at her home.

TECUMSEH GARDEN CLUB will meet Friday, Sept. 19 at 2 p.m. at the home of Mrs. Neil Pearson. Co-hostesses are Mrs. Harold Sisson and Mary McWilliams. Members are to bring small flowers to make arrangements.

Ken Finning, promotional manager of Michigan International Speedway, will show color film of the Can-Am race to members and guests of the BUSINESS AND PROFESSIONAL WOMEN'S CLUB Monday, Sept. 22. Dinner will be served at 6:30 p.m. at the Tipton Community Church.

Mrs. Elmer Wilt will be the hostess for the NORTHEAST TECUMSEH EXTENSION STUDY GROUP Tuesday, Sept. 23, at 7:30 p.m.

MEMBERS OF PEO, CHAPTER AJ will meet at the Episcopal Church Tuesday, Sept. 23, at 12:30 for trip to the Youth For Understanding House in Ann Arbor.

Mrs. Glenn Driscoll will be the hostess for the PAST MATRONS, OES Wednesday, Sept. 24 when a potluck dinner will be held at 6:30 p.m. Mrs. John H. Smith is co-hostess.

September 25 is uniform day for BOY SCOUTS and also SCOUT SCHOOL NIGHT will be held when new scouts and leaders are encouraged to attend and get the fall program going early.

THE BOY SCOUTS and EXPLORER POSTS will have an outing [illegible] Sept. 26-28 at Bishop Lake [illegible] west of Brighton.

'Garden' Is Topic for Tipton Jets

TIPTON — A garden demonstration highlighted the Tipton Jets 4-H Club meeting last week.

Members of the vegetable gardening group demonstrated the different phases a plant goes through until the vegetable is picked by a 4-H member for the fair.

A few advanced methods for planting were demonstrated by members Cory Cox, James Karle, and Diane and John Gebarowski.

Dairy members, David Whelan and Doug Feight, told the club about State Black and White Show which they attended.

Marty Osburn and Greg Buell told of experiences with their bees at State Show held in Lansing last month.

Recreation committee was Melinda Church, David and Gordon Whelan and Sandy Hunt.

Refreshment committee included Mr. and Mrs. Clair Morse, Mr. and Mrs. William Bale and Mr. and Mrs. David Williams.

Area Students College Bound

TIPTON — Area students leaving for college are:

Mark Travis, — freshman at Northwestern Michigan.

Robert Osburn — freshman at University of Michigan.

Shirley Allen — freshman at Alpena Community College.

Debbie Vollmer — sophomore at Adrian.

Robert Platt — freshman at Jackson Community College.

Deanna Baker — sophomore at Adrian.

Ann Moeller — junior at Central Michigan University.

Gary Moeller — freshman at Jackson Business College.

Susan Ries — freshman at Michigan State.

Steve Daniels — sophomore at Michigan State.

Mike Jackson — sophomore at Michigan State.

Greg Hardy — junior at Michigan State.

Mrs. Eugene Fisher — continuing as freshman at Eastern Michigan.

Mrs. Merle McVay — continuing as freshman at Eastern Michigan.

Norman Jones — sophomore at Jackson Community College.

Vickie Manley — junior at Siena Heights.

Paul Fisher — freshman at Michigan State.

Karen Davenport — freshman at Cleary College.

William J. Fisher — junior at Michigan State University.

Ballroom Dancing Lessons Offered

Bill Dean Heimerdinger will offer dance lessons for adults only next week. There will be two different classes, one beginning Tuesday, Sept. 23, and the other on Thursday, Sept. 25.

Classes are limited to 15 couples each. For further information phone 423-3730.

You Are Cordially Invited

to Attend the Sixteenth Annual

ROAST BEEF DINNER

at St. Elizabeth Catholic Church

Sunday, Sept. 21

in the School Auditorium

from 11:30 to 6 p.m.

For Take-out Orders, Call 423-8850

Adults, $2 Children, $1

Gaston & Son

Established in 1900

110 E. Chicago Blvd. Phone 423-3280

OLDSMOBILE

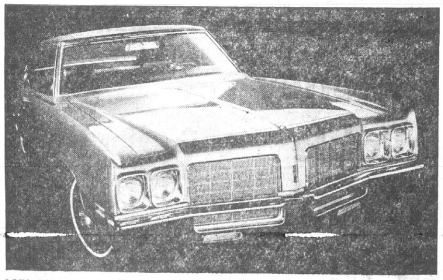

1970 OLDS DELTA 88 ROYALE

NEW — ELEGANT 1970 CUTLASS SUPREME HOLIDAY COUPE

EXCLUSIVE 1970 TORONADO BY OLDSMOBILE

For '70

SEE THEM ALL TODAY AT

Keith Bailey Olds

West Tecumseh

Special Showings Thursday, Friday, Saturday

1969 OLDS
A FEW LEFT AT TREMENDOUS SAVINGS

KEITH BAILEY

"Open Evenings" for your convenience

More Than a Symbol --a PLEDGE

- **To obey the ethical code of Pharmacy** toward the end that the people of this community shall be healthier and happier because of our existence.
- **To keep our dedicated duty** to the public above every consideration of private gain.
- **To hold as a secred trust** the scientifically accurate dispensing of the physician's prescriptions.
- **This is the pledge** embodied in our symbol of Pharmacy.

ONE-A-DAY MULTIPLE VITAMINS PLUS IRON 365's **$6.66**

SECRET SUPER SPRAY DEODORANT TWIN PAK **79¢**

SCOPE MOUTHWASH Family Size **79¢**

ANACIN ANALGESIC TABLETS 100's **79¢**

VICKS **SINEX** NASAL MIST ½-OZ. **88¢**

MURINE FOR THE EYES 45 CC **99¢**

Coupon
KEN-RAY **SCOTTIES** 200's **19¢**
WITH THIS COUPON
Limit 1 Per Customer — Offer Expires Sept. 24

Coupon
KEN-RAY
KODACHROME or EKTACHROME SLIDES
20 Slides — Regular 8 or Super 8 Movies
99¢ With This Coupon — Coupon Must Accompany Order — Limit 1 Roll Per Customer — Expires Sept. 24

Head 'n Shoulders Shampoo Family Size Lotion **88¢**

ULTRA BRITE "SEX APPEALING" TOOTHPASTE Family Size **64¢**

Ken-Ray TECUMSEH DRUGS Inc. A SAVE-MOR STORE

FOR YOUR PRESCRIPTION HAVE YOUR DOCTOR CALL 423-4420

LAUREL CARDS FOR ALL OCCASIONS
LAUREL GIFT WRAP AND RIBBON

USE LOW COST CLASSIFIED ADS TRIED TESTED PROVEN

For Sale

3-SPEED boys bike, green, chrome fenders, whitewalls, perfect condition, $25. Call 423-7906. 9-18p

CHRISTMAS CARDS by Masterpiece. So many to see, you're sure to find just the card for you. Save time and effort later by selecting your holiday greeting cards now at The Tecumseh Herald. 9-18—12-25

BY OWNER —, At Tipton, small 3-bedroom home, nice living room and kitchen, 2½-car garage, on large lot near Hidden Lake Gardens, reasonable. Call evenings 431-2296. 9-18—10-2c

GARAGE SALE — Friday and Saturday. Clothing, aluminum storm door, double oven, electric stove, etc. Dyke Helms, 801 Adrian St. 9-18—10-2c

BE GENTLE, be kind to that expensive carpet, clean it with Blue Lustre. Rent electric shampooer $1. Also Blue vacuum bags for all makes—world's finest. 9-18c

MOTORCYCLES — Yamaha Sales & Service. Parts and repairs on all popular makes. Dexter's Motors, 3804 S. Main, Adrian. 8 a.m. to 5 p.m. 8-14—10-2c

SWEET CORN, tomatoes, squash, other garden produce. 9941 Hardey Hwy., Tipton. 431-2503. 8-28—10-2p

MONUMENTS, MARKERS. Display at 244 S. Main St., Onsted. Phone 467-2232. 8-28tfc

SUMMER SALE! Grower's clearance of evergreens and shade trees. Michigan hardy. Highest quality. We dig or you dig and save more. Mason's Nursery, 8794 Monroe St. & Macon Rd., ¼ mile south of cemetery, Saline. HA 9-5034. 9-4tfc

LIKE NEW USED CARS

'69 Buick Electra 225 factory official car with full power and air.
'69 Buick Electra 225, full power, air, vinyl top.
'68 Mercury 2-dr. hardtop
'68 Pontiac Catalina 2-dr. hardtop, vinyl roof
'68 Firebird
'67 Buick Electra 225
'67 Ford LTD 4-dr.
'66 Chevy Impala coupe
'66 Buick LeSabre — Air
'65 Fairlane 2-dr. hardtop
'65 Pontiac Bonneville Convertible
'65 Barracuda
'62 Chevy Wagon
'62 Chevy 4-dr.

LONG Motor Sales
201 N. Evans St.
Phone 423-4460

For Sale

THREE-QUARTER BED, box springs and mattress, used 3 months, 42" gas stove with broiler and grill. 423-4489. 9-11—25c

TO SETTLE ESTATE: 100 arees, all tillable, well-tiled and level. Comparatively new 8-room house with 4 bedrooms and full basement. Well kept outbuildings. Located in Ogden Twp., Lenawee County. Contact Kenneth Sell, Morenci, 313-458-2513 after 5 p.m. for appointment. 9-4—18p

NEW 4-BEDROOM, 2-bath, 2-car garage, tri-level. Immediate occupancy. Financing available. 2½ miles south of M-50 on scenic Ridge Hwy. Call Ypsilanti HU 3-0803. 9-4—18c

STEREO TAPE cartridges, 4 and 8 track. Sell or trade. Gambles, Tecumseh. 2-6tfc

15-CU.-FT. REFRIGERATOR — Thrifty-30 Frigidaire electric range; double sink with faucets, 2 CB radios with base antenna. All in excellent condition. Phone 423-4796. 9-11—25p

108 SHARES United Savings stock. $100 per share. 1553 Brocklyn, 49230. 9-11—25p

PHILCO console radio, record player; ladies' size 9 figure skates; regulation size pool table; blonde step end tables and some used clothing. 704 Ternes Rd 9-11tfp

CONN CLARINET and case, $50. Good condition. Used in band last year. Phone 423-4575 or see at 904 Shady Lane after 5 p.m. 9-11tf

10 STEERS AND HEIFERS; 400-lb. Hereford-Angus cross. 5590 N. Raisin Center Hwy. 9-4—18p

ACHES AND PAINS from colds? Jolt that cold with new JOLT. Only $1.25 at Ken-Ray Pharmacy. 9-11—25p

1965 HONDA 350, runs good. May be seen at 2176 E. Valley Rd., or call 263-6439. 9-4—18p

REMOVE excess body fluid with FLUIDEX Tablets, only $1.49 at Ken-Ray Pharmacy. 8-28—10-16p

PARTS FOR CARS, TRUCKS AND TRACTORS. SHOP SERVICE TOOLS. GILBERT'S AUTOMOTIVE SUPPLY
Clinton, Mich. 456-4196

PEAT HUMUS TOP SOIL MIX. 5-yd. load delivered, $15. Also fill dirt. 423-4818. N. Seidelbauer. 8-7tfc

HOOVER upright vacuum sweeper, $59.95. We carry parts and provide service on all Hoover sweepers. Gambles, Tecumseh. J1 tfc

ART SUPPLIES — At Decorating Center, downtown Tecumseh. 10% off to art students. J14tfc

1955 VOLKSWAGEN, $195 or best offer. Phone 431-2169. 9-18—10-2c

BUILDING LOT, 1.1 acre, hillside with some trees, 180 feet frontage, in immediate area of homes in $25,000 and up, just outside Tecumseh, northwest city limits. $3000. Call 423-2174 or 423-7096. 3-28tfc

Wanted

TEMPORARY employment—October-November. Duties: weigh trucks, answer phone, radio communication. For interview, contact Dick Swift, Ayling-Cunningham Asphalt Paving Co. Ph. 423-3141. An equal opportunity employer. 9-18—10-2c

PART-TIME WAITRESS and bartender. Must be experienced and reliable. Apply to manager, Tecumseh Country Club. 9-18—10-2c

BABY SITTER for 2 small children, one school age, from 6 a.m. to 4 p.m. in Tecumseh. Call 423-3397 after 4. 9-11—25c

SALES CLERK — Some experience desirable. Write Box 52, % The Herald. 8-28tfc

WILL TAKE CARE of elderly patient in my home, man or woman. 423-4296. 9-11—25c

PART-TIME male help, mechanically inclined, for deliveries, from 7:30 to 12:30 daily. Write Box 53, % The Herald. 9-4—18c

SHELL OIL CO. has opening for pipe line maintenance personnel, excellent employee benefits. Apply 4075 Fletcher Rd., Manchester. Ph. 428-5181. Evenings, 517-536-8113. An equal opportunity employer. 9-11—25p

SALES WOMAN — Earn $25. commission per evening plus Top Value Gifts with "Sandra Parties". Demonstrate toys and gifts. Company delivers and collects. Hostess credit to 25% paid by the Company — Free training. Call Tecumseh 423-3936 or write 7207 E. 6 Mile, Detroit, Mich. 9-11—18c

SERVICEMAN and Service Manager needed for growup LP gas business. Must be able to relocate in central Michigan. Send complete resume and salary requirements to Box 56 % The Tecumseh Herald. 9-18—10-2c

HIT RECORDS from the '50's and early '60's. Call 423-7949. 9-4—18c

Man for part-time maintenance & janitor work. St. Peter's Episcopal Church. Ph. 423-3780. 9-18c

FIRST COOK — Experienced for industrial cafeteria, days. Good wages, fringe benefits. Paid holidays. 429-4911, ext. 2277. 9-18c

MALE HELP — Full time machine operators. Apply in person, Pallox, Inc., corner of Pearl and Bidwell Sts. 9-18—10-2c

RESPONSIBLE WOMAN who needs a home, to live with two adults. Light housekeeping duties with no heavy work. Neil Hause, 119 Locust St., Clinton. Phone 456-4401. 9-11tfc

Wanted

PIANO STUDENTS — by qualified teacher. Call 423-3014. 9-11—25p

GIRL OVER 18 for cook. Apply in person, House of Pizza, 1002 W. Chicago. 9-18c

COOK'S HELPER for industrial cafeteria, 3:30 to 10:30 p.m. Call for appointment 429-4911 ext. 2277. 9-11—25c

PORTER for cafeteria work, 4:30 to 11 p.m. Call for appointment. Ph. 429-4911 Ext. 2277. 9-11—25c

CARE and room and board for elderly gentleman. Preferably Tecumseh. For information, phone 423-4764. 9-18p

For Rent

ONE-BEDROOM apartment in Britton. Call 451-4402. 9-18—10-2p

ROOM and adjoining bath, color TV, garage. Call 423-4604. 9-18—10-2c

EFFICIENCY apartments at the four corners in Clinton. Phone 456-6618. 9-4—18c

3-ROOM furnished apartment, all utilities included. Astrolite Motel and Apartments, 11868 Tecumseh-Clinton Rd., Clinton. 9-11—25c

SLEEPING ROOM for gentleman. 206 S. Democrat St., or phone 423-3624. 9-4—18c

3 BEDROOMS — Large kitchen, dining room, carpeted living room. Attached double car garage. $125. 2 miles north of Clinton. Call after 8 p.m. 453-3045. 9-18p

Lost & Found

FOR PETS lost or found, contact Pet Watchers, Ph. 423-7228. 2-22tfc

FOUND — Black cat with white spot on chest and NOW four kittens. 742 S. Union. 423-3567. 9-18c

LOST — bright carpet colors — restore them with Blue Lustre. Rent electric shampooer $1. Gambles. 9-18c

For Tecumseh & Area
VOLKSWAGEN
SALES & SERVICE
Carroll & Penny
MOTORS, INC. — ADRIAN
4572 W. US-223
Phone 265-2151

Notices

CLINTON COLONIAL LANES, Inc. Open bowling Friday nights. Sunday open at 2 p.m. 3 lines for $1 per person. Ph. 456-4273. 9-18tfc

PLEASE TELL Mrs. George Lancaster, Clinton, to pick up her free bouquet at Kukini Flowers, Clinton. 9-18p

SCOTT'S ANTIQUES — 202 Division. Phone 456-4460. Open May-Oct., Tues., Wed., Thurs., other days by appointment or chance. General line antiques.

JACK PINE BLDG. was FORMERLY the location of the WAYSIDE BEAUTY SHOP. RUTH GOVE, owner-operator, moved the SHOP HOME on Eccles Rd. Phone 456-4260 (Gordon Gove in directory). 9-4—10-9c

WE RUST-PROOF YOUR CAR. Ruhl's Citgo, 1104 W. Chicago, Tecumseh, Mich. 423-8956 9-11tfc

Services

DO YOU have a drinking problem? Write Alcoholics Anonymous, Box A, % The Tecumseh Herald, or call 423-4146 or 423-3809. 10-6tfc

PROFESSIONAL CLEANING
Carpets - Furniture - Walls Floors
SERVICEMASTER
Tecumseh Phone 423-3690 or 784-0248
8-31tfc

COMPLETE ROOFING, siding and eaves troughing service. Satisfaction guaranteed. WATSON BROS. ROOFING CO., 308 E. [illegible]CK, TECUMSEH, MICHIGAN. Ph. 423-3420 or 423-2533. 1-19tfc

HEATING IS OUR BUSINESS—Not a sideline. E & B Heating. 423-4567. 11-21tfc

SIDING AND REMODELING — since 1938. Alcoa Aluminum siding and trims. First class workmanship. 24-hour service. William Davis, 824 Stimson St., Ann Arbor, 313-663-6635. 7-3—9-25c

Used Cars & Pickups
Aluminum Boats & Trailers
T. J. WAGNER SALES
Tecumseh

Services

WE ARE OPEN Saturdays now. The Tecumseh Office Supply. 9-4—18c

RETIRED COUPLE would like work cleaning offices after 5 and evenings in the Tecumseh area. Box 50, % The Herald. 9-4—18p

RUBBER STAMPS made to order. Tecumseh Herald. 11-9tfc.

Card of Thanks

We wish to extend our heartfelt thanks and appreciation to our many friends, neighbors and relatives for their acts of kindness, words of sympathy, many floral arrangements, contributions to the heart unit at Herrick Hospital and for the many masses offered. A special thanks to Drs. Phelan and Bachman for their wonderful care, to the nurses and aides in the unit, the VFW Post No. 4187, St. Elizabeth Altar Society for the lovely dinner, Fr. Handley for his comforting words, to those who acted as pallbearers and Proctor Funeral Home.
The family of Earldean Roe. 9-18c

I wish to thank everyone who was so kind to me while I was in the hospital, and now that I am home, for your kind deeds. You will never know what your prayers and cards with the little messages meant to me. May God bless you all.
Pansy Jones. 9-18p

Free

FREE KITTENS — 801 Adrian St. 9-18f

YOUR CHOICE of three lovable black kittens free. Call 423-4165. 401 W. Chicago.

TECUMSEH
STOCK BROKER
ERNEST H. OLIVER
133 W. Chicago 423-3760
Branch:
James C. Butterfield, Inc.

Buy it thru Want Ads

Male Help Wanted

PERMANENT FULL TIME EMPLOYMENT AVAILABLE IN THE FOLLOWING CLASSIFICATIONS:

- MATERIAL HANDLER
- UTILITY
- SET-UP

PLEASANT AND STEADY WORKING CONDITIONS. APPLY IN PERSON

EMPLOYMENT OFFICE
WOLVERINE PLASTICS DIVISION
495 REDMOND RD.
MILAN, MICHIGAN

WE'RE ANNOUNCING the all-new 1970 DODGE

on display TUESDAY Sept. 23rd

Refreshments Will Be Served

LES DALLAS
CHRYSLER BOATS, MOTORS ● NIMROD CAMPING TRAILERS
KARIBU PICKUP CAMPERS ● ALLIED SNOWMOBILES
DODGE - RAMBLER
2805 E. MONROE (M-50) TECUMSEH, MICH. (313) 423-2147

SPEED QUEEN
THE DRYER WITH THE
Silver Lining

Coupon

SAVE $20 MORE on SPEED QUEEN ELECTRIC DRYER

IF YOU ARE ON CONSUMERS POWER LINE

OFFER EXPIRES SEPT. 28th

BRING IN THIS COUPON FOR $20 SAVINGS

GAMBLES
your MICHIGAN BANKARD welcome here

Don Martin & Son — —Owners

SEE
SCHNEIDER CHEVROLET - BUICK
TODAY THURSDAY SEPT. 18th

New '70 Chevrolets
New '70 Buick

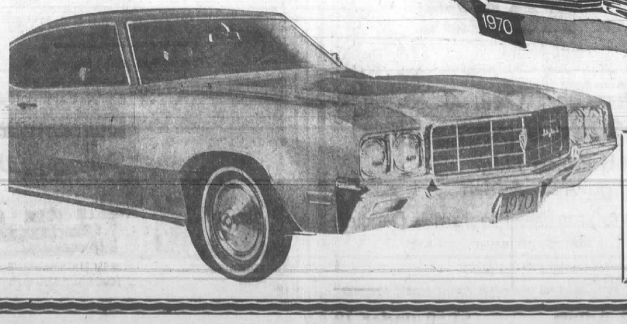

CHEVROLET'S NEWEST — MONTE CARLO COUPE

OVER 25 '70 MODELS ON DISPLAY
4-Doors, 2-Doors, Hardtops, Convertibles and Wagons — All New Styles To See!!
Special Showing — Sept. 18 - 19 - 20
COFFEE AND DOUGHNUTS

Frank Geisenhaver, although not scoring, paced the Indian running game with over 90 yards rushing and shared offensive honors with Pieh. Used mainly last year as a blocker, he showed he can run, too.

Bob Hackett has been picked by the coaches as offensive lineman of the week for the Indians. The 185-pound senior won recognition through blocking on pitchouts and dive plays in the Tecumseh victory.

John Robert is defensive lineman of the week, selected because of his tackling and overall defensive work. The 170-pound senior was plagued with injuries last year and has been a pleasant surprise.

Steve Tilton picked up linebacking honors. He led Tecumseh with 12 tackles, recovered two fumbles and caused two other fumbles with hard tackles. The two-year veteran plays strong guard on offense.

Tri-Captain Ken Pieh shared offensive honors. Rated one of the best running backs in the Huron League, Pieh scored two touchdowns against Hillsdale and was the work horse of the Tecumseh backfield.

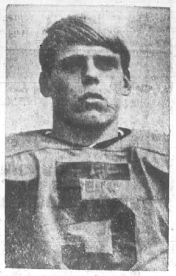

Mike Kennedy won defensive back honors and is rated one of the best tacklers on the squad. He nailed Hillsdale's fullback on a long gainer when the Hornet appeared to be going all the way for a TD.

LOSE WEIGHT THIS WEEK

Galaxon can help you become the trim slim person you want to be. Galaxon is a tablet and easily swallowed. Contains no dangerous drugs. No starving. No special exercise. Get rid of excess fat and live longer. Galaxon has been used successfully by thousands all over the country for almost 10 years. Galaxon costs $3.00. You must lose ugly fat or your money will be refunded by your druggist. No questions asked. Sold with this guarantee by: KEN-RAY TECUMSEH DRUG — 102 West Chicago. Mail orders filled. 9-11—25

Sell with Tecumseh Herald Advertising

COUNTY INDUSTRIAL BOWLING LEAGUE FORMING

Teams and Individuals Welcome

MEETING SEPT. 22 AT 9 A.M.

SECOND AND THIRD SHIFT WORKERS WELCOME

Lenawee Recreation

520 College Ave., Adrian Ph. 263-9892

Tecumseh Wins 28-6

(Continued from page 1)

Ken Pieh's two-yard plunge.

Less than four minutes had been played and the visitors, according to a Hillsdale official, were not "executing too well".

Hillsdale received again, gained three yards in three plays and were forced to punt. This time the center bounced the ball back and the Indians recovered on the Hornets' 39.

Five plays later Coach Tom Fagan's club had its third touchdown with only a minimum bit of effort. The Indians' defense was completely overwhelming the visitors.

Pieh tallied again from the five, and then Smith passed to end Paul Burns for the extra points to boost Tecumseh's margin to 22 points.

Overall, Hillsdale lost the pigskin three times on fumbles in the opening period and once on a blocked punt.

With 22 points ahead, Tecumseh's eleven visibly had a letdown and didn't score again until the fourth quarter. In fact, the Indians joined their opponents in the give-away and contributed to a lackluster performance in the second period.

While Hillsdale fumbled only once more in the first half, the Indians kept the game from being a complete rout with some of their own goofs.

The Indians lost the ball twice on fumbles in the second quarter, had two pass interceptions, and had two 15-yard penalties marched off, canceling a couple of fine runs by Mike Kennedy and Pieh.

It was simply the case of the defense being ahead of the offense for the opening game for the Indians, who could have easily added two more scores before the half.

A 15-yard penalty killed a drive in the third quarter when halfback Gerald Girbach romped 13 yards to Hillsdale's 11. Longest drive of the night for either team occurred just before the fourth period, when the Indians, taking over on their 3 after a punt died there, marched to Hillsdale's 28 where a wild pitchout was hobbled and the Hornets fell on it.

The Hornets were gracious, however, faced to punt minutes later, another poor pass from center was recovered by the Indians on Hillsdale's 16. Pieh and Frank Geisenhaver alternated in carrying to the one, where Smith sneaked over. A pass for the extra two points was picked off by a Hornet to end Tecumseh's scoring.

Hillsdale's lone tally came with just 14 seconds left, and it appeared to be a gift of the officials. Buzz Sharpley, who ran from a halfback post, most of the night, took over the quarterbacking and moved his club 42 yards to paydirt.

Tecumseh's first victory resulted from an outstanding defense, particularly in the first quarter when it forced several Hillsdale mistakes. If Fagan had wanted to prevent the Hornets from getting on the scoreboard, there's little doubt he could have done so.

Offensively, Geisenhaver paced the Indian running game with a total of 96 yards in 26 carries. He had runs of 20, 16, 14 and 10 yards.

Pieh gained 51 yards in 19 carries and Kennedy 37 in six attempts. Penalties nullified several good gains for the Indians.

	Tec.	Hlsdle.
1st Downs	14	8
Yds. Rushing	205	159
Yds. Passing	17	2
Pass Attpts.	6-3-2	3-1
Fumbles	3	6
Penalties	8-70	2-20

Tecumseh	22	0	0	6—28
Hillsdale	0	0	0	6— 6

Tecumseh scoring:
1st Q.—Smith, 1, run. Extra pts., Smith, run.
1st Q. — Pieh, 2, run. Extra pts., Pieh run no good.
1st Q. — Pieh, 5, run. Extra pts., P. Burns, pass from Smith.
4th Q. — Smith, 1, run. Extra pts., pass failed.
Hillsdale scoring:
4th Q. — Sharpley, 1, run. Extra points, run failed.

Exchange

Continued from page one

will play every other week. He will also continue the study of the violin there.

He is an avid photographer and develops and prints his own pictures, using a great deal of imagination.

Stefan's father is head master of a boarding school, one of the few in Sweden, and one where the main aim is to educate priests, also rather unusual in that country. Mr. Parkman is also a priest in a Swedish Lutheran Church, connected with the state.

Mrs. Parkman is a teacher but presently stays at home with little Anna.

The exchange student said he thinks that the church of Sweden continues much more with the old traditions than is done here. For instance he stated, the priests there chant melodies from the ninth century.

Stefan said the distance between America and Sweden fascinated him when he was applying for exchange here. He expected the behavior of the people to be much different than in his home, and he didn't find it so.

He expects a milder winter here. He was astounded to find the cottages on Devils Lake so close together and the lake itself so small. Swedes like to travel, as does Stefan, and many of them have summer houses. Television is not so common there and none is in color.

He remarked that he believes young people there like pop music in Sweden as much as they do here, "even though I am not so enthusiastic."

He is eager, Mrs. Moll, supervisor of nurses at Herrick Memorial Hospital, said to accept any of the ways of the Moll family and all dishes, regardless of how they are prepared.

Watching her carve a beef roast with an electric knife proved to be most amusing to Stefan, and he immediately got his camera to record the event. He also ate his first corn on the cob since he has been in this country.

No doubt by next July when Stefan returns to his homeland, he will have many more interesting experiences to tell.

Frosh Win Easily, 28-8

Tecumseh High School Frosh opened their 1969 football campaign Saturday morning with a 28-8 victory over the Manchester Jayvees.

The Little Indians jumped off to an 8-0 lead early in the first quarter.

After Dave Cook had recovered a Manchester fumble on the visitors' 23, the frosh marched in for the touchdown with Dave Biscupski carrying the last yard. He also scored the extra points.

Biscupski scored again in the second quarter, taking a 43-yard pass from quarterback Mike Clement. His extra points made it 16-0.

The home team increased its lead to 22-0 when Greg Cote scored from eight yards out in the third quarter. The try for extra points failed.

Another Clement to Biscupski pass, this one good for 51 yards, capped the frosh scoring for the day.

Manchester got on the board late in the fourth quarter on a pass from Jim Roberts to Don Steele.

Tackle Chuck Hanna and fullback Dan Gunder turned in fine blocking jobs for the Indians, while Dennis Dermyer and Mike Eggleston stood out on defense.

At Ft. Knox, Ky.

Army Pvt. Robert C. E. Stone is assigned to Company D, 11 Battalion, 4 Brigade, here in the United States Army Training Center, Armor (USATCA).

Following the completion of basic training, Pvt. Stone, son of Mr. and Mrs. Robert F. Stone, 500 Murray Dr., will receive at least an additional eight weeks of either advanced instruction or on-the-job training to qualify him in a specialized military skill.

Jack Sharp Wins In Fastest Car

Jack Sharp took the trophy for fastest of the 62 qualifying cars at Manchester Speedway Sunday for the Sports Car Championship.

Don Taylor received the trophy for top point man and also the sportsmanship trophy. Trophies also went to: Rookie of the year, Dick Thiede; Most Improved, Larry Blaisdell and Larry Liedel and 11 cars for perfect attendance.

In the first heat, Don Earles took the lead on the first lap and held on to win. The second heat saw Ray Barnard cross the line first.

The red flag was thrown in the third heat when Roscoe Stetton's driveshaft cut loose, he was taken to the hospital for a check-up, but returned to the track. Jim Martin was moving up fast but had to settle for second behind Larry Liedel.

Paul Whitaker took the win in the fourth heat and the fifth heat had a novel finish as Jim Shook and Dave DeMott came out of the fourth turn, and hooked tires. It happened to be Shook's back tire on top of DeMott's front tire, and they finished first and second that way.

Earles again stayed out ahead from start to finish in the pursuit.

Whitaker and DeMott battled for the lead through the consy, with Whitaker coming out ahead at the checker.

Luderman took the lead early in the 50-lap semi and held on for the win.

The 100-lap feature saw Dick Slade leading at the end of 50 laps, but drop out completely after the restart. Don Taylor took the lead on the 62nd lap and stayed out ahead for the win.

Indian '11' at Airport

Tecumseh will be after its second victory Friday night when the Indians tangle with the Airport Jets at Carleton.

The Jets opened their season with a 12-0 win over Monroe Jefferson. Airport is expected to be improved over last year, and boasts good size and good running backs.

Coach Tom Fagan contemplates starting his same offensive and defensive teams which stomped Hillsdale here in the opener, 28-6. In that game, the Indians' defense completely dominated the Hornets and opened the way for Tecumseh offense.

Fagan expects the Indians to continue improving, and if they do, Tecumseh could be a real power in the Huron League this season.

Ladies' Golfing at Local Club

Mrs. Clifford Collins won low gross and chip-ins Sept. 10 in the first flight of ladies' golf at the Tecumseh Country Club.

Mrs. Vern Manwaring was low net winner and Mrs. Bill Hanna, low putts.

In the second flight, Mrs. Ed Schwartz won low gross; Mrs. Merwyn Blanden, low net; and Mrs. Arthur Snyder, low putts.

Third flight winners were Mrs. Dean Fosdick, low gross; Mrs. William Schaffer, low net; and Mrs. Al Merz, low putts.

FAMOUS BRAND

JACKETS

TO KEEP YOU WARM AND DRESSED RIGHT

- McGREGOR
- PURITAN
- PENDLETON
- SIR JAC
- NORTH TRAIL

LARGEST SELECTION NOW

FROM WAIST LENGTH TO FINGER-TIP IN ALL NEW STYLES, SHADES . . . .

- WOOLS, NYLONS AND SUEDES.

$14.95 to $95.00

BOYS' JACKETS SIZES 6-20 LOWER LEVEL

Quality Clothier in Downtown

GREENS Men & Students Apparel

Ox Roast

SPONSORED BY LENAWEE COUNTY REPUBLICANS

Saturday, Oct. 4
5:30 to 8 p.m.

4-H Project Bldg. Fairgrounds, Adrian

Entertainment — Program — Dancing

MUSIC BY TECUMSEH RIVER RATS

Bill Brown in charge of charcoal broiling

MAKE RESERVATIONS WITH MRS. FAUN PLATT, 431-2347

$2.50 Adults $1.50 under 12

LENAWEE Auto Theatre
ADRIAN, MICHIGAN
M-52, 3 MILES NORTH OF ADRIAN, MICH.

Now thru Tues. EXCITEMENT & SUSPENSE

R — Restricted — Persons under 16 must be accompanied by parent or adult guardian.

Shown at 7:30 and 11:10 Nightly.

Some men are starved for love...

© 1968 American International Pictures

Plus At 9:25 (Only) Nightly

COLUMBIA PICTURES Presents GEORGE PEPPARD JEAN SEBERG RICHARD KILEY. PENDULUM

Music by MAYTA JONAS • Written and Produced by STANLEY MISS • Directed by GEORGE SCHAEFER • TECHNICOLOR

FALL SCHEDULE: One Hour of First Feature Repeated Sun. Thru Thurs. First Feature Completely Repeated Fri and Sat., only.

Box Office Opens at 6:30 Nightly

It's Football Time

See the Saturday & Sunday Games on Beautiful 'Zenith Color'

introducing all new 1969 ZENITH compact, big-screen

16" PORTABLE COLOR TV

DIAG. 14" SQ. IN. picture

FEATURING A BIG 145 sq. in. PICTURE

- 42% bigger than 14" DIAG. color tv
- 141% bigger than 10" DIAG. color tv

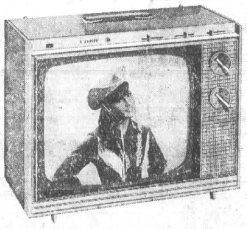

Big enough to enjoy anywhere in the room, yet small enough to fit anywhere

Full Zenith handcrafted quality

The BERTRAM • A3710

All new elegantly styled compact big-screen portable. Dark Brown color and White color (A3710J), or Dark Beige color and Light Beige color (A3710L). 5" x 3" Twin-cone speaker.

$328

World's finest performance features

NEW ZENITH HANDCRAFTED PORTABLE COLOR TV CHASSIS

NEW EXCLUSIVE ZENITH "CHROMATIC BRAIN" SOLID-STATE COLOR DEMODULATOR

ADVANCED ZENITH SUPER VIDEO RANGE 82-CHANNEL TUNING SYSTEM

WHY NOT GET THE BEST . . .

ZENITH / the handcrafted portable color tv

GAMBLES

DON MARTIN & SON — OWNERS

Downtown Tecumseh

Rosalind S. Reeves and Dale Lemerand Wed

Rosalind Suzanne Reeves, daughter of Mr. and Mrs. Robert E. Reeves, 502 Blanchard St., and Lee Martin Lemerand, son of Mr. and Mrs. Dale Lemerand, 413 E. Pottawatamie St., were married Sunday afternoon in the Grace English Lutheran Church by the Rev. Kenneth Strack.

White gladioli and lighted candelabra fronted with foliage enhaned the altar while white bows and greens marked family pews.

Debbie Simon played nuptial music as the 150 guests were seated by Ron and Dave Lemerand, brothers of the groom.

The bride wore a full length gown of silk organza over satin with sheer long sleeves trimmed at the cuffs and neckline with sequins and seed pearls.

Her floor length veil of illusion was secured to a jeweled hat and she carried white roses.

Donna Reeves, sister of the bride, was maid of honor and the bridesmaids were Vicky Biscupski and Wendy Reeves, also a sister of the bride.

They were attired in full length gowns of satin brocade featuring cape sleeves. They wore flower petals with ribbon streamers in their hair and carried nosegays of yellow rosebuds. The maid of honor wore yellow and the maids, green.

All of the gowns were made by the bride's mother.

Martin Korth was the best man.

A reception for 150 was held at the United Products Workers Union Hall with Christine Lemerand and Sheila Reeves assisting at the punch bowl.

Green and yellow streamers on the white cloth enhanced the bride's table, centered with the wedding cake, flanked by white tapers in silver candle holders.

Mr. and Mrs. Robert W. Reeves, grandparents of the bride, of Davisburg, were special guests.

Both young people are graduates of Tecumseh High School. The groom is in the army.

The rehearsal dinner, given by the Lemerands, was held at the Country House.

MR. AND MRS. DALE LEMERAND

Youth Group Organizes

MACON — The Junior and Senior Youth Group met Sunday evening for the first time.

Parents were guests at a hot dog roast.

Delores Osborne was elected president of the Junior Group.

Vice-president — Debbie Moore.

Secretary — [illegible] Clark, Jr.

Treasurer — Betsy McKeever.

Mr. and Mrs. Jim Marks will serve as counselors.

Engagement of Carolyn Stephenson to Norman W. Grigg is being announced by her parents, Mr. and Mrs. Dalton E. Stephenson.

Mr. Grigg is the son of Mr. and Mrs. Lyle M. Grigg. All live on the east shore of Allens Lake in the Irish Hills, R. 2, Brooklyn. The bride-elect holds a bachelor of science degree and master of arts degree in education from Ball State University in Indiana. She teaches physical education in the Frankfort, Ind., Junior High School. Her fiance is a graduate of Onsted High School and is employed in the General Motors Chevy II Assembly plant in Ypsilanti. The couple will be married Dec. 21 at the Gloria Dei Lutheran Church by Dr. Laszlo Gero.

Mrs. Larry Merx Is Adrian Grad

Mrs. Larry Merx, nee Kay Becker, has completed graduation requirements at Adrian College with the conclusion of the summer term.

Kay is the daughter of Mr. and Mrs. John Becker of Tipton and a 1965 graduate of Tecumseh High School. She is teaching in the Blissfield schools, both junior and senior high classes. She has a bachelor of arts degree.

Her husband will return to his studies at Adrian this semester, after taking time out for National Guard training at Ft. Gordon, Ga.

Lutheran Ladies Cleaning Church

Annual church cleaning was discussed Sept. 10 when members of Grace Lutheran Ladies' Aid Society met in the church.

They decided to come in teams of two or more to do the various cleaning chores during the week of Sept. 15-20. Cleaning supplies will be furnished.

Two new members, Mrs. Art Macham and Mrs. James Nichols were welcomed.

Pastor Kenneth Strack spoke about the coming Mission Weekend activities, Oct. 3-5. The president, Mrs. Jack Silberhorn, appointed committees for the Friday Mission Tea and the Sunday evening lunch to be served after the festival service.

Pastor Paul Seiltz of the Jackson Mission will speak at the October meeting of the Society.

Pastor Strack presented the topic, "Friendliness in the Church," and showed a filmstrip, "Christian Stewardship," from the Living for Christ series.

Garden Is Site for Wedding

Linda Joy Riley and Hugh Wright were united in marriage Sept. 6 in the garden of their new home on Stoll Rd., in Haslett by the Rev. Jackson.

Parents of the couple are Mr. and Mrs. Alfred Riley of Ketchican, Alaska, and Mr. and Mrs. Robert N. Wright, 6535 N. Adrian Hwy.

The bride, given in marriage by her parents, wore a white afternoon dress of lace over satin and a matching satin band in her hair.

Mrs. Bruce Wright of Tipton, sister-in-law of the groom, was matron of honor and Michael Zorn was best man.

A reception for 50 guests was held at the home of Mr. and Mrs. Bruce Wright featuring a decorated bridal cake.

The bride is a graduate of the Ketchican High School and is a sophomore at Michigan State University.

Her husband was graduated from Tecumseh High School and is a senior at MSU. He is affiliated with Alpha Gamma Rho fraternity.

Mr. and Mrs. Riley spent the weekend at the home of the groom's parents before returning to Alaska.

LCW Schedules First Fall Session

The opening meeting for the LCW activities will be held on Monday, Sept. 29, at 7:30 p.m. at Gloria Dei Lutheran Church. The guest speaker will be Mrs. Fred Etzel, Ann Arbor, whose topic will be "LCW Circles".

Election of a president, Bible study and discussion will fill out the program. The meeting will be opened by the pastor.

Engagement of Donna Grigg to George McCullough is being announced by her mother, Mrs. Robert Grigg, 519 E. Chicago Blvd. Mr. McCullough is the son of Mr. and Mrs. Frank J. McCullough, Brewer Rd., Dundee. Miss Grigg was graduated from Tecumseh High School and St. Mary's School of Nursing at Saginaw. She is employed at Bixby Hospital. Her fiance is employed with Research and Design Services at Petersburg. The couple plan to be married [illegible]

Season Opens

MACON — The Macon Woman's Club held their fall meeting at the home of Mrs. Clare Gillespie, with Mrs. Otto Graff of Saline assisting her. A picnic dinner was held for members and their guests.

Mrs. Lyle Riddell, the new president, conducted the meeting and led a discussion on new ideas for programs, community projects and suggestions for the ways and means committee.

Mrs. Arthur Hill gave a report on the Macon Blue Bird group, led by Mrs. Paul Hover. The group voted to sponsor the Blue Birds again this year.

Mrs. Clare Camburn gave devotions.

Mrs. Eugene Hill is October hostess.

Carolyn Purple, Terry Card Wed

Carolyn Purple and Terry Card were united in marriage Saturday evening at the Zion United Church of Christ in Mt. Clemens by the pastor, the Rev. Roy Lausman. Members of the immediate families and grandparents attended.

The bride is the daughter of Mr. and Mrs. Melvin Purple, 509 S. Evans St., and the groom is the son of Mr. and Mrs. Martin Card of Mt. Clemens.

The bride wore a gown of white silk with empire waist and long lace sleeves and her shoulder length veil was attached to a white satin bow.

She carried white carnations.

Sharon Smith of Detroit was maid of honor in a yellow silk satin dress with overskirt of matching lace. Her veil was secured to a matching cabbage rose and she carried yellow carnations.

Bob Dilworth of Freesoil was best man.

A reception was held at the home of the groom's grandparents, Mr. and Mrs. Clifford Martin, and another was held Sept. 14 at the Grange Hall here, given by the parents of the bride.

Nieces of Mr. and Mrs. Purple served refreshments, assisted by Mrs. Ronald Purple, from a table covered with yellow net, centered with a wedding cake, flanked by arrangements of yellow chrysanthemums and daisies and candles.

Both young people are seniors attending Eastern Michigan University. The bride is majoring in secondary education and the groom in automotive engineering.

They will live at 409 W. Cross St., Ypsilanti.

Suzanne Schlitt, Jeffrey Schwartz Are Engaged

Engagement of Suzanne Catherine Schlitt to Jeffrey Edwin Schwartz is announced by her parents, Mr. and Mrs. George Schlitt, 808 Autumn Court, Raleigh, N. C.

Mr. Schwartz is the son of Mr. and Mrs. Edwin H. Schwartz, 500 Seminole Dr.

Both young people are juniors at Michigan State University. No wedding date has been set.

Suzanne Wheeler Married To Dennis Grehl

Suzanne Wheeler and Dennis Grehl were united in marriage Sept. 13 at the Macon United Methodist Church by the Rev. Thomas Badley.

Parents of the couple are Mr. and Mrs. Charles O. Wheeler, 8080 Clinton-Macon Rd., and Mr. and Mrs. Norman Grehl of Detroit.

Seven branched lighted candelabra and vases of gladioli, roses and chrysanthemums flanked the altar and baskets of the same blossoms rested on the white satin-covered pedestals.

The traditional lighting of one large candle from small ones by the bride and groom symbolizing their union climaxed the ceremony before 250 guests. Mary Williams was the soloist.

The bride wore a floor length semi-empire A-line gown of organza over taffeta trimmed with Alencon lace at the rounded neckline and on the wide cuffs of the full Bishop sleeves.

Her sheer circle cathedral train was also enhanced with the lace and orange blossoms and lace were used on her bouffant fingertip veil.

She carried a bouquet of cymbidium orchids, stephanotis and babys breath.

Mrs. Pat MacQueen of Birmingham was matron of honor in a long sleeved natural waistline gown of turquoise crepe with beige piping around the cuffs and extending down the front.

A turquoise bow held her long veil and she carried red and pink carnations.

Alyce Wheeler, sister of the groom, Midge Cheetham of Grosse Pointe, Connie Puroll of Elmira and Susan Leighton were the bridesmaids.

They were attired as the matron of honor except that their dresses were trimmed with white piping and they carried pink chrysanthemums and ivy.

Thomas MacInnes of Detroit served as best man and the guests were seated by Noel Grehl, brother of the groom, Dan Campbell, Big Rapids, Douglas Wheeler, brother of the bride, and Thomas Stokes, Oak Park.

The groom's mother fashioned in ceramic a replica of the bridal couple for the bride's table. The wedding cake decorated with turquoise was cut by Mrs. Merino Bernardi and Mrs. Dan Campbell registered the guests.

Both young people are seniors in pharmacy at Ferris State College. She is affiliated with Lambda Kappa Sigma Sorority.

Following a 10-day trip to Daytona Beach, Fla., the couple will live at 602 Escot St. in Big Rapids.

The rehearsal dinner was given by the groom's parents at Leutheusers in Saline.

MRS. DENNIS GREHL

—o—

Say You Saw It in The Herald

Woolworth
the fun place to shop... 90th ANNIVERSARY
HOUSEWARE CELEBRATION!

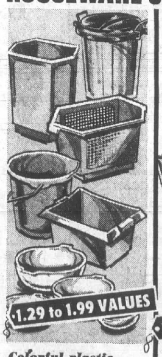

1.29 to 1.99 VALUES
Colorful plastic . . .
KITCHEN AIDS
88¢ each
Choose deluxe dish pan, pail with spout, laundry basket, heavy duty garbage can, 4 pc. mixing bowl set, waste basket.

1.29 to 2.50 VALUES
22 gauge aluminum
COOKWARE
88¢ each
Choice of 7 cup percolator, covered sauce pots, sauce pans, tea kettle, more. Top quality. Fast heating.

39¢ to 69¢ VALUES
Stainless steel . . .
KITCHEN GADGETS
3 for 88¢
Assortment includes pizza cutter, cheese server, blender, granny fork and loads more.

2.29 VALUE
Colorful poly . . .
KITCHEN SET
$1.88 set
20¼"x12¾" poly drain board, 16¼"x12¾" dish drainer, upright silverware cup, sink strainer, soap dish. Top value!

SATISFACTION GUARANTEED-REPLACEMENT OR MONEY REFUNDED

elegance is a FORMAL matter at GREEN'S
Downtown Tecumseh
You can rent that special look, in the smartest styles.
- Tuxedos
- Dinner Jackets
- Summer Formals
- Cutaway
- Stroller
- Full Dress
- Accessories

GM MARK OF EXCELLENCE
On the move.
The Chevrolet '70s.

Our new one: Monte Carlo

Our big one: Caprice

Our tough one: Chevelle SS 396

Monte Carlo. Our whole new field of one.
The first truly luxurious personal car even us guys who work for a living can afford.
Big 350-cubic-inch V8. Power disc brakes. Deep twist carpeting. All standard.
Some car, the Monte Carlo.
Some cars will be wishing we had never brought it out.
Moving on. Caprice.
The perfect car for "the big car man."
For 1970 we gave it a new grille, new 250-hp standard V8, new fiberglass-belted tires, new colors, new trim.
New headaches for higher priced cars.
Moving on. Chevelle SS 396.
The Chevellest Chevelle yet.
Now you can order a Cowl Induction Hood to help the horses breathe. All 350 of them.
Move on.
To your Chevrolet dealer's.

Putting you first, keeps us first.
CHEVROLET

Holloway News

Labor Day dinner guests of Mr. and Mrs. Louis Machan and daughter, Louise Ann, were Mr. and Mrs. Robert Shaffer and daughter; Clifford Pifer and David and Mark, all of Adrian.

Mr. and Mrs. Louis Machan and daughter, Louise Ann, and Hilda Flores of Honduras were Monday evening guests at the Devils Lake cottage of Mr. and Mrs. Martin Opsal and sons.

Mr. and Mrs. William Browne, Jr., are proud parents of an 8-lb., 11-oz. daughter, Kelly Suzanne, born at Herrick Memorial Hospital Saturday morning. They have four other daughters, Jamie 9, Terrie 8, Kathy 5, and Heidi 4.

Mrs. Clara Klickman, son, Lawrence and daughter, Mrs. Florence Mapes of Toledo, O., visited Marvel Neuman and family Sunday afternoon.

Legal Notices

ORDER OF PUBLICATION
General

STATE OF MICHIGAN, Probate Court for the County of Lenawee.

Estate of CARRIE L. STEINER, Deceased.

It is Ordered that on Wednesday the 12th day of November, 1969, at 10:00 a.m., in the Probate Courtroom in the City of Adrian, Michigan a hearing be held at which all creditors of said deceased are required to prove their claims. Creditors must file sworn claims with the court and serve a copy on Gregory J. Forsthoefel, 102 North Maumee St., Tecumseh, Michigan 49286, prior to said hearing.

Publication and service shall be made as provided by Statute and Court Rule.

Dated: September 9, 1969.

MAURICE SPEAR,
Judge of Probate.

A True Copy
MARIE A. McNULTY
Probate Register
Beardsley & Forsthoefel,
Attorneys for Estate
102 North Maumee Street
Tecumseh, Michigan. 9-18—10-2

ORDER OF PUBLICATION
General

STATE OF MICHIGAN, Probate Court for the County of Lenawee.

Estate of MILDRED BARBER, Deceased.

It is Ordered that on Monday, the 13th day of October, 1969, at 9:30 a.m., in the Probate Courtroom in the City of Adrian, Michigan a hearing be held on the petition of Alex Posky for probate of a purported will, for granting of administration to the executor named, or some other suitable person, and for a determination of heirs.

Publication and service shall be made as provided by Statute and Court Rule.

Dated: September 8th, 1969.

MAURICE SPEAR,
Judge of Probate.

A True Copy
MARIE A. McNULTY
Probate Register
Beardsley & Forsthoefel,
Attorneys for Petitioner
102 North Maumee Street
Tecumseh, Michigan 9-11—25

MORTGAGE SALE

Default has been made in the conditions of a mortgage made by J. W. WOODS and VERSIE M. WOODS, his wife, to CITIZENS MORTGAGE CORPORATION, a Michigan corporation, Mortgagee, dated October 10, 1968, and recorded on October 15, 1968, in Liber 524, on page 351, Lenawee County Records, Michigan, and assigned by said Mortgagee to KEYSTONE SAVINGS ASSOCIATION by an assignment dated October 29, 1968, and recorded on November 7, 1968, in Liber 525, on page 149, Lenawee County Records, Michigan, on which mortgage there is claimed to be due at the date hereof the sum of Twelve thousand two hundred fifty-seven and 96/100 Dollars ($12,257.96), including interest at 6¾% per annum.

Under the power of sale contained in said mortgage and the statute in such case made and provided, notice is hereby given that said mortgage will be foreclosed by a sale of the mortgaged premises, or some part of them, at public vendue, at the Circuit Court House, Adrian, Michigan, at 10 o'clock a.m., local time, on November 7, 1969.

Said premises are situated in City of Adrian, Lenawee County, Michigan, and are described as: **Lot 19, Block 1, A. J. Comstock's Eastern Addition to Adrian No. 2, City of Adrian, a part of the Northwest Fractional ¼ of Section 1, Town 7 South, Range 3 East, according to the Plat thereof as recorded in Liber 41 of Deeds, Page 796, Lenawee County Records.**

The length of the period of redemption for such sale will be 6 months.

Dated: August 7, 1969.

KEYSTONE SAVINGS ASSOCIATION
Assignee of Mortgagee.
Levin, Levin, Garvett and Dill,
Attorneys for Assignee
1250 Penobscot Building,
Detroit, Michigan 48226.
8-7—10-30

KROGER FIGHTS
With Thousands Of Discount Prices!

VALUABLE COUPON
With Coupon & $5.00 Purchase Or More
ASSORTED
Scotties Facial Tissue
2 200-CT BOXES 38¢ LIMIT TWO
Coupon Expires Sat. Sept. 20, 1969.
Limit One Coupon Per Customer.

VALUABLE COUPON
With Coupon & $5.00 Purchase Or More
EXTRA LIGHT
Pillsbury Pancake Mix
2-LB BOX 10¢ LIMIT ONE
Coupon Expires Sat. Sept. 20, 1969.
Limit One Coupon Per Customer.

EXTRA LIGHT
Pillsbury Pancake Mix
2-Lb Box 10¢
Limit One With Coupon & $5.00 Purchase Or More
Save! 35c

ASSORTED
Scotties Facial Tissue
200-CT BOX 19¢
Limit Two With Coupon & $5.00 Purchase Or More
Save! 12c ON 2

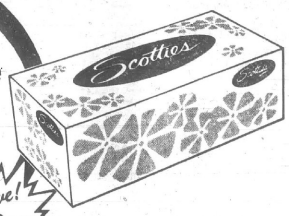

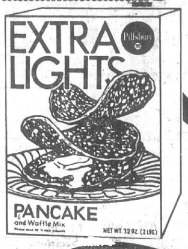

KROGER WHITE
Giant Bread
4 1-LB 8-OZ LOAVES $1

KROGER SANDWICH BUNS OR
Wiener Rolls
4 8-CT PKGS $1

ASSORTED VARIETIES
Great American Soups
CAN 22¢
Everyday Low Price

JUMBO ASSORTED
Northern Towels
JUMBO ROLL 22¢
Everyday Low Price

VALUABLE COUPON
With Coupon & $5.00 Purchase Or More
KROGER
Salad Dressing
QT JAR 39¢ LIMIT ONE
Coupon Expires Sat. Sept. 20, 1969.
Limit One Coupon Per Customer.

Save 7c
KROGER
Salad Dressing
QT JAR 39¢
Limit 1 W/ Coupon & $5.00 Purchase

REFRESHING
Stokely Gatorade
QT BTL 33¢
Everyday Low Price

LIQUID
Joy Detergent
QT BTL 66¢
Everyday Low Price

COUNTRY OVEN
16-OZ REG, 15-OZ LEMON CUSTARD OR ORANGE MIST
Angel Food Cakes
CH 39¢
Save 20¢

"Table-A-Week"
START YOUR SET TODAY
Beautiful Decorator Inspired Oil Painting Reproductions
by Quaker
King Size Tray Table ONLY 99¢ EACH
WITH A $5.00 OR MORE PURCHASE
ONLY AT KROGER—YOU CAN'T DO AS WELL ANYWHERE ELSE!

Dairy Specials

KROGER SMALL OR LARGE CURD
Cottage Cheese
1-LB 8-OZ CTN 44¢

PARKAY
Margarine 4 1-LB PKGS $1

KRAFT SWISS OR MUENSTER
Sliced Cheese 6-OZ PKG 55¢

KROGER BUTTERMILK-HOMESTYLE
Biscuits 15-CT TUBE 10¢

KROGER SHREDDED
Cheese OR CHEDDAR MOZZARELLA 3 4-OZ PKGS $1

KROGER
Skimmed Milk
2 1-GALS 69¢

Health and Beauty

DISCOUNT PRICE

6¾-OZ TUBE
Maclean's Toothpaste
$1.09 SIZE 69¢

4-OZ MENNEN
Skin Bracer 79¢ SIZE 59¢

4-COUNT KRONA CHROME
Schick Blades 89¢ SIZE 69¢

40-CT TABLETS
Efferdent $1.09 SIZE 79¢

170-COUNT
Q-Tip Swabs 98¢ SIZE 69¢

HAIR GROOM
Groom & Clean
4.5-OZ 79¢ $1.19 SIZE

DELICIOUS
Heinz Ketchup 1-PT 4-OZ ..... 33¢
EVERYDAY LOW PRICE

CHOCOLATE
Nestle's Quik 2-LB PKG ..... 66¢
EVERYDAY LOW PRICE

Bakery Specials

KROGER BAKE N' SERVE
Cheese Rolls
15-OZ PKG 39¢

BROWN & SERVE FLAKE & COMBO PAK
Kroger Rolls 12-CT PKG 29¢

KROGER BREAD
Buttercrust 3 24-OZ LOAVES $1

COUNTRY OVEN
Cinnamon Rolls 9-CT PKG 29¢

COUNTRY OVEN ICED RAISIN
Coffee Cake 17-OZ PKG 29¢

COUNTRY OVEN APPLE, PEACH
Strudel Squares
8-CT PKG 49¢

Frozen Food Specials

KROGER FROZEN
Hash Brown Potatoes
1-LB 6-OZ PKG 29¢

PEPPERIDGE FARMS
COCONUT OR CHOC. FUDGE
Layer Cakes 1-LB 1-OZ 79¢

CHUN KING
Egg Rolls 6-OZ 59¢

TREESWEET JUICE
Grapefruit 5 6-OZ CANS $1

EGGO
Round Waffles 12-OZ PKG 39¢

KROGER CHICKEN, TURKEY OR
Beef Pot Pies
8-OZ PKG 15¢

KROGER REG OR HONEY
Grahams OR Zips
3 1-LB PKGS $1

ASSORTED NOVELTY TREAT
Ice Cream
14-CT PKG 59¢

7 VARIETIES FROZEN
Banquet Dinners
3 PKGS $1
Save! 34¢ ON 3

KROGER
Fruit Cocktail
5 303 CANS $1
Save! 10¢

100 TOP VALUE STAMPS	25 TOP VALUE STAMPS	25 TOP VALUE STAMPS	25 TOP VALUE STAMPS	25 TOP VALUE STAMPS	25 TOP VALUE STAMPS	25 TOP VALUE STAMPS
with coupon & purchase of $3.00 OR MORE GOLD CREST CANDY	with coupon & purchase of 3 POUNDS OR MORE APPLES	with coupon & purchase of 4 POUNDS OR MORE POPCORN	with coupon & purchase of 2 BAGS KROGER BAKING NUTS (IN PRODUCE DEPT.)	with coupon & purchase of ONE GAL CIDER OR TWO ½-GAL. KROGER LO-CAL DRINKS	with coupon & purchase of 2 POUNDS OR MORE CARROTS OR CABBAGE	with coupon & purchase of 3 POUNDS OR MORE ONIONS
Kroger COUPON EXPIRES SAT., SEPT. 20, 1969.	Kroger COUPON EXPIRES SAT., SEPT. 20, 1969.	Kroger COUPON EXPIRES SAT., SEPT. 20, 1969.	Kroger COUPON EXPIRES SAT., SEPT. 20, 1969.	Kroger COUPON EXPIRES SAT., SEPT. 20, 1969.	Kroger COUPON EXPIRES SAT., SEPT. 20, 1969.	Kroger COUPON EXPIRES SAT., SEPT. 20, 1969.

OPEN SUNDAYS 10 A.M. TO 4 P.M.

INFLATION
Plus Top Value Stamps!

TOP VALUE STAMPS

Win Up To $1,000
Play Sure THINGO
KROGER'S NEWEST FUN & MONEY GAME.
NO PURCHASE NECESSARY...

COPYRIGHT 1969—THE KROGER CO.
QUANTITY RIGHTS RESERVED. PRICES, ITEMS AND COUPONS EFFECTIVE THRU SATURDAY, SEPT. 20, 1969.

U.S. GOV'T. INSP.
Whole Fryers 29¢ LB

3-Legged Or Double Breasted Fryers 37¢ LB

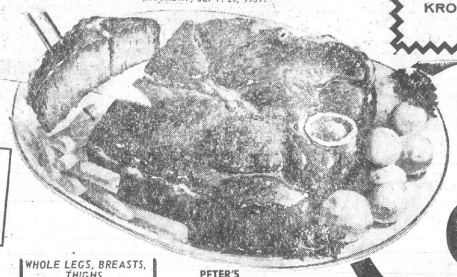

USDA CHOICE TENDERAY
Round Steak 95¢ LB
USDA CHOICE

FRESH 18 PIECE Bucket Chicken 49¢ LB
FRESH Roasters 39¢ LB
KRISPY FRIED 9 PIECES Bucket Chicken 89¢ LB
WHOLE LEGS, BREASTS, THIGHS Fryer Parts 75¢ LB
PETER'S Lunch Meat 1-lb. pkg. 79¢

KROGER TENDERAY BRAND BEEF

JIFFY Beef Stew 1½ LB PKG $1.09
JIFFY Flash-O-Freeze 2-LB PKG 99¢
SHURTENDA Beef Steaks LB 99¢
BONELESS Leg O' Pork LB 99¢

CENTER SLICES Smoked Ham LB $1.29
FULL SHANK HALF Smoked Ham LB 65¢
SUGARCALF SMOKED Boneless Ham LB 99¢

U.S. CHOICE TENDERAY Corned Beef Brisket LB 85¢
U.S. CHOICE TENDERAY Flat or Rolled Brisket LB 99¢
FRESH Sliced Beef Liver LB 59¢

U.S. CHOICE TENDERAY Boneless Rump Roast LB $1.09
U.S. CHOICE TENDERAY BONELESS Swiss Steak LB 99¢
U.S. CHOICE TENDERAY BONELESS Heel O' Round LB $1.05

Bacon Specials
BACON SLICED Ends & Pieces LB 45¢
SLICED BACON Serve N' Save LB 89¢
SLICED BACON Kwick Krisp LB 95¢
SLICED BACON Kroger Vac Pac LB 99¢

FRESH PICNIC STYLE
Pork Roast 39¢ LB

NEW ZEALAND Lamb Legs LB 89¢
NEW ZEALAND SHOULDER Lamb Roast LB 59¢
MARHOEFER 3 POUND Canned Ham $2.99
BOSTON BUTT ROAST OR Pork Steak LB 79¢
COUNTRY STYLE Spareribs LB 79¢
PETERS Ring Bologna LB 79¢

Boneless Cuts
U.S. CHOICE TENDERAY
BONELESS TOP Round Steak LB $1.29
BONELESS Patio Steak LB $1.39
BONELESS TOP ROUND ROAST Rotisserie LB $1.29
BONELESS INDIVIDUAL Swiss Steak LB $1.19
BONELESS SIRLOIN Tip Steak LB $1.29
BONELESS Sandwich STEAK LB $1.39

Sea Food Specials
SEA PAK Fish & Chips 2 LB PKG $1.09
KRISPY FRIED Perch Fillets LB 65¢
KRISPY FRIED Cod Fillets LB 69¢
KRISPY FRIED Haddock Fillets LB 75¢
KRISPY FRIED Fish Sticks LB 65¢
KRISPY FRIED Fish Cakes LB 49¢
KRISPY FRIED Sandwich Steaks 10 FOR 99¢
FRES-SHORE Ocean Perch Fillets 45¢

¼ SLICED
Pork Loin Pork Chops 79¢ LB

PETERS BRAUNSCHWEIGER OR Bologna LB 55¢
SLICED WHOLE OR HALF Pork Loins 75¢ LB

SCHMIDT JUMBO
Semi-Boneless
Hams WHOLE OR PORTION 69¢ LB

50 TOP VALUE STAMPS with coupon & purchase of ANY 2 PKGS OF KRISPY FRIED FISH FILLETS, STICKS OR STEAKS — Kroger COUPON EXPIRES SAT. SEPT. 20, 1969.
25 TOP VALUE STAMPS with coupon & purchase of ANY PKG CENTER CUT HAM SLICES OR ROASTS — Kroger COUPON EXPIRES SAT. SEPT. 20, 1969.
100 TOP VALUE STAMPS with coupon & purchase of ANY PKG SCHMIDT, FLECHTNER, PETERS OR PEET 1-LB PKG LUNCH MEAT — Kroger COUPON EXPIRES SAT. SEPT. 20, 1969.
50 TOP VALUE STAMPS with coupon & purchase of ANY 2 PKGS TENDERAY PORTERHOUSE, SIRLOIN OR T-BONE STEAK — Kroger COUPON EXPIRES SAT. SEPT. 20, 1969.

MACINTOSH OR Jonathan Apples 3 LB BAG 69¢
RED RIPE California Strawberries QUART 79¢
27 SIZE California Cantaloupe EACH 39¢
72 COUNT Valencia Oranges DOZEN 88¢
sunrise FRESH

PURPLE PRUNE Plums 3 lbs. 59¢
HOME GROWN Tomatoes 3-lb. Bag 79¢
JUICY Peaches LB 25¢
MICHIGAN BARTLETT Pears 3-lb. Bag 49¢
ACORN Squash 2 FOR 39¢
FRESH Cauliflower EACH 49¢

U.S. NO. 1
Michigan Potatoes
20-LB BAG 69¢
50-LB BAG $1.69

RED
Tokay Grapes 19¢ LB
sunrise FRESH

Kroger — You can't do as well anywhere else.

100 TOP VALUE STAMPS with coupon & purchase of ONE 20-QT PKG KROGER NON FAT DRY MILK — Kroger COUPON EXPIRES SAT., SEPT. 20, 1969.
50 TOP VALUE STAMPS with coupon & purchase of 12 PACKAGES DRINK AIDS — Kroger COUPON EXPIRES SAT., SEPT. 20, 1969.
50 TOP VALUE STAMPS with coupon & purchase of 6 PKGS ZANY ZOO DRINK AIDS — Kroger COUPON EXPIRES SAT., SEPT. 20, 1969.
50 TOP VALUE STAMPS with coupon & purchase of ANY 2 JARS KROGER OLIVES — Kroger COUPON EXPIRES SAT., SEPT. 20, 1969.
50 TOP VALUE STAMPS with coupon & purchase of SIX 9 OR 10-OZ KROGER FROZEN VEGETABLES — Kroger COUPON EXPIRES SAT., SEPT. 20, 1969.
100 TOP VALUE STAMPS with coupon & purchase of $3.00 OR MORE ANY DAIRY PRODUCTS — Kroger COUPON EXPIRES SAT., SEPT. 20, 1969.
50 TOP VALUE STAMPS with coupon & purchase of ANY 2 PKGS COUNTRY OVEN DONUTS — Kroger COUPON EXPIRES SAT., SEPT. 20, 1969.

DOUBLE STAMPS EVERY WEDNESDAY

Macon Notes

Laymen's District Retreat of the United Methodist Church is Friday and Saturday at 7 p.m., at Judson Collins Camp. Sponsored by the Board of Laity, the cost for the entire session is $6.50 or $4.50 for those attending Saturday. A program has been prepared. Contact Ed Weiss, Judson Collins Camp, Onsted, or the minister if you plan to go.

Ann Arbor District Fall Study Conference is Sunday at 2 p.m., in the Calvary United Methodist Church, on W. Miller Rd. Study books will be explored. Bring sack lunch.

Adrian United Methodist Church will host the District Every Member Commitment Training for all area chairmen, lay leaders and ministers. The meeting is from 7:30 to 9:30 p.m.

A rummage and bake sale will be held Thursday and Friday, Sept. 25 and 26, in the dining room of the Macon United Methodist Church.

Members of the Macon United Methodist Church are reminded of the Study Class on China, which will be in the Tecumseh United Methodist Church, Wednesday, Sept. 24, with a potluck supper at 6 p.m. The meeting begins at 7 p.m.

Mrs. [illegible] Yager and daughter, Dr. Margaret Yager, of Venezuela, S. A., spent a few days with Mr. and Mrs. Paul Kollar, and the Carl Schaffers in Tecumseh.

Mrs. Jennie Spence of Tecumseh was a weekend guest of Mr. and Mrs. Clarence Hall.

Mr. and Mrs. Wesley Paull of Troy, were Sunday afternoon and overnight guests of Mr. and Mrs. Hamilton Moore upon their return from an Airstream Trailer Rally in Coldwater.

Mrs. Bessie Waight of Sana Ana, Calif., is spending several days with her niece and husband, Mr. and Mrs. Harold Kuder, Sr.

Mr. and Mrs. Ralph Fralie and son and daughter of Bloomfield, O., have purchased the Ted Greenfield home and have moved to Macon.

Rebekah Bigelow is attending Michigan State College, in East Lansing.

Mike Van Valkenburg of Saline spent Saturday night with his grandparents, Mr. and Mrs. Russell Van Valkenburg.

Marilyn Morden is attending St. Joseph College in Adrian. Kristen Vollmer has enrolled at Eastern Michigan University in Ypsilanti.

The Rev. Thomas Badley has returned to his third year at the Seminary in Delaware, O.

Crusade Sunday will be observed at the 11 a.m. service of Macon United Methodist Church, Sunday, Sept. 21. All pledge cards are to be turned in at this service.

Mr. and Mrs. Guy Zelluff spent the weekend with their daughter and family, Mr. and Mrs. William Rousseau, in Dearborn.

Buy, Sell, Rent with a Want-Ad

BUSINESS & PROFESSIONAL Directory

PHYSICIANS

R. F. HELZERMAN, M.D.
112 South Ottawa St.
Tecumseh, Michigan
Office Hours 1 to 4 p.m. daily except Thursday and Sunday. No evening office hours. Business Phone 423-7175 — Home 423-2614.

DR. R. J. BOWERS
Optometrist
Office hours 9 a.m. to 5 p.m. Closed Thursdays. Evenings by appointment only. 124 W. Chicago Blvd., Tecumseh
Office Ph. 423-7120 — Res. Ph. 423-5372

OSTEOPATHIC PHYSICIANS

DR. E. E. MILLER, D.O.
900 W. Chicago Blvd. (Mull Building)
Hours by appointment: Mon. thru Fri. 9:30 a.m.-12 noon; 1 to 5 p.m. Sat., 9:30 a.m.-12 noon; Phone: Res. 263-4971 — Office 423-3032.

CHIROPRACTORS

TECUMSEH CHIROPRACTIC CLINIC
DR. W. C. ELWARTOWSKI
Cor. of S. Pearl and W. Chicago Blvd.
Residence and office phone 423-7369
Mon., Wed., and Fri., 'til 8 p.m.
Office hours 10 a.m. to 5 p.m. daily
Saturday 9-12 a.m. Closed Thursdays

DR. HARRY M. CURRIER
CHIROPRACTIC PHYSICIAN
725 S. Union St., Tecumseh, Michigan
Hours: 9 a.m. to 12; 2 to 6 p.m.
Closed Thursday and Saturday at 2 p.m.
Serving Tecumseh area since 1953.
Phone 423-2790

PUBLIC ACCOUNTANT

MULL ACCOUNTING
Business and Individual Including Tax Returns.
900 W. Chicago Blvd., Tecumseh
Phone 423-3105 — Res. Phone 423-3404

Touch of Past

By MAXINE CALHOUN

1879

Pipe culverts have been put in at street crossings and are a great improvement.

1889

M. D. Britton is night operator at the Britton depot.

The frescoing at the Presbyterian Church is nearly completed.

The people of Ridgeway will always have reason to honor the name and memory of Rufus T. Bush, Esq., to whose generosity they owe the Hall Memorial Library and the building containing it.

1899

Marshall Doolittle is buying eggs for C. E. Williamson.

Ground has been broken for Mrs. Lyria McIntyre's new house on E. Kilbuck.

Ora Gillespie is acting as pipe organist at the Presbyterian Church during Jennie Root's absence in Europe.

1909

Fred Rosacrans Sons will open a dry goods store Oct. 1, in the Bidwell block.

The Webster Anderson Co. and the S. W. Anderson and Son firm are consolidating with an archway between the two stores.

Walter Cotton has some new show cases for his store in Macon and the new dry goods department will soon be ready for inspection.

1919

The village council has passed an ordinance prohibiting the killing of fox squirrels here.

Eddie Aebersold is in one of the companies who are accompanying Gen. Pershing home.

Harold Ousterhout of Britton arrived Saturday from overseas.

Elmer Boyce has a new barn.

The Baptist Church has a new announcement board.

Tecumseh Gravel Co. pit is closed for the installation of new machinery.

Mrs. S. E. Pulver has purchased the Wrightman home on Shawnee St.

1929

Mr. and Mrs. L. O. Sager have purchased the Prichard restaurant. Their son, Charles, has purchased the Purity Bake Shop from his father.

Duncan Oliphant of Jackson will open an electric shop here, Sept. 14.

Mrs. Charles Howe has been elected president of the American Legion Auxiliary.

1939

Jack Gooding has opened a filling and service station on US-112 near Race Track Inn, Clinton.

Purchase of the Harry Warner property on North St., a half block from the high school building, for an athletic field, is being considered by the Tecumseh board of education.

Construction of two new buildings at Tecumseh Airport will be finished in two months. Some $8,000 will be spent to equip the field.

Ray Sluyter was elected commander of Underwood-Orr Post, American Legion.

1959

An Arts and Flowers Show is scheduled for Saturday at the Union Hall.

Walter Morden and Harold Gibson are working on a nine-hole golf course on Macon Hwy.

Tecumseh Conservation Club is planning to develop Evans Creek as a fishing and recreation area.

Jim McKenna, chairman of St. Elizabeth's sixth annual roast beef dinner and fall festival, outlined plans for outdoor booths with his assistants, Mrs. Ted Golat and Mrs. Thomas Riordan.

Ground was broken, Sept. 18, for a new press box at the high school athletic field. Funds for the building were solicited by the Tecumseh Boosters Club.

Drs. Robert Laidlaw and Robert Murray will host the 10th reunion of the University of Michigan Dental School graduates class of 1949, Sept. 25-27 at Tecumseh Country Club.

Cardinal Mooney dormitory at Boysville was dedicated Sept. 14, by His Excellency, John F. Dearden, D. D., Archbishop of the Detroit Diocese.

2 Confirmation Classes Resume

Confirmation classes will be resumed Saturday, Sept. 20, at 9:30 a.m. for the beginners and at 11 a.m. for the seniors at Gloria Dei Lutheran Church.

FORMER TECUMSEH GAL — Many folks will recall this young lady's name, but probably few will remember her. She's Lindsay Russell, 18-ye ar-old daughter of Allen and Carolyn Russell, former Tecumseh residents. Miss Russell won a beauty contest at Marshalltown, Ia., and the right to represent her county in the Miss Iowa pageant in 1970. The Russells moved from Tecumseh several years ago.

Fisher Honors Three

Three Fisher Body-Tecumseh employees, William Kaiser, 515 N. Evans, Gerald Harris, 415 Wildwood Circle, and Benjamin Joseph, 404 Pottawatamie, received a second installment of $7,968.23, recently, on a suggestion submitted.

It was implemented at the local plant in 1968 and at other Fisher Body Division trim fabricating units with the start-up of 1970 model year production.

Their initial receipt of $2,031.77 one year previous to the day, plus this award payment brings their total award to $10,000 with each receiving an equal share.

The suggestion these sewing machine repairmen collaborated on involved the development and construction of an adjustable looper mechanism for use on multiple needle sewing machines. The new mechanism was designed in such a manner that it can be utilized for any current model year specifications modification and succeeding model year production.

The versatility of the new looper mechanism is such that it eliminates entirely any need for the more expensive and unadaptable part it replaces, while affording substantial savings in labor and material costs involved in sewing machine setup or adjustment for production use.

The payment of this maximum award, available through the provision of the GM Suggestion Plan, represents the second such award paid by the local plant in the past month.

Thus far in 1969, Fisher Body-Tecumseh Plant has paid $28,255.35 in awards under the plan to both hourly and salaried employes. A record unprecedented in prior year Suggestion Plan activity.

Kozy Korner F-B Met Last Saturday

The Kozy Korner Farm Bureau, met last Saturday evening with Mrs. John Gritzmaker, Labardee Rd.

Mrs. A. J. Eaton reports there was a lively discussion on the subject, "Life in Cuba".

Infant Baptized

Troy Thomas, infant son of Mrs. and Mrs. Thomas Vance, was baptized during the worship service last Sunday at Gloria Dei Lutheran Church.

Mr. and Mrs. [illegible] were the godparents.

TECUMSEH CHURCH OF THE NAZARENE
807 Sunset Dr.
(at West end of Chicago Blvd.)
Phone 423-4960
Rev. Herbert Nation, Pastor
Ann Arbor, Phone 971-3271
Sunday School 9:45 a.m.
Morning Worship 11:00 a.m.
Youth Groups 6:15 p.m.
Evangelistic Service
7 p.m.
Prayer Meeting, Wed., 7:30 p.m.

ITCO Farm and Home CENTER

FRANCHISE AVAILABLE

This is your opportunity to become associated with one of the fastest growing retailers to the Farm and Home trade. We have over 8,000 items of top quality merchandise to choose from. ITCO has for you the products that your customers will buy with confidence along with a proven catalog advertising program.

Only $20,000-$25,000 investment required which is fully secured by inventory. Free store installatioin services and training in successful merchandising methods are among the many services offered.

For a booklet explaining the complete ITCO program see, phone or write:

ITCO Corp.
1625 Jackson
Kansas City, Missouri 64141
c/o George E. Jones
Franchise Director

See our complete selection of famous . . .

Russell Stover CANDIES

Lamb's Rexall Pharmacy
Downtown Tecumseh

Pastor tell me

By DUANE H. McNEIL

WHERE IS GOD?

A man shaving one morning, cut his face in the process. He spoke out an oath including the name of God. His little girl, playing nearby, came quickly into the bathroom. "Is God here?" she asked. Her father was brought up short by the inquiry of the little girl. Too often we forget about the presence of God.

Psalm 139, speaks about God and His activities. In this chapter we may learn about the presence and the knowledge that God has concerning us.

God knows our thoughts. We have some things which have crossed our mind which we do not want others to know, However, none of our thoughts are a secret to God.

God knows our words. The Bible declares we shall give account one day for every word.

This passage also declares that God's Presence is everywhere. Out on the sea, up in the sky, away in the dark and even into the place called Hell is the presence of God. You cannot hide from God. This chapter tells us that God knew us even before our birth, knows us during our lifetime and will be aware of us after we have gone into Eternity.

Since God knows all about us anyway, we had best read the Bible and try to follow God's directions. Read Proverbs 3:5, 6.

Pastor McNeil would be glad to answer your questions. Write to "Pastor Tell Me", % The Tecumseh Herald or to Pastor McNeil, Britton, Michigan.

—o—

Say You Saw It in The Herald

Day in. Day out. Same old order-taking world. Wouldn't it be nice to have an Escape Machine?

Introducing the totally new Cutlass Supreme from Oldsmobile. The 1970 Escape Machine that delivers elegance in a trim new size.

Imagine you cruising around town in this sleek beauty. Proud?—you'd better believe it. This trim new personal size Supreme lets you move up to Olds elegance without leaving the low-price field. But then, that's *your* secret—a secret luxuriously hidden under that formal new roof and elegant lines. And there's Rocket V-8 action that won't quit—thanks to another Oldsmobile exclusive: unique Positive Valve Rotators. Cutlass Supreme—one of 29 Olds Escape Machines inviting you to make your escape. **Oldsmobile: escape from the ordinary.**

See Youngmobile Thinking for 1970 at your Oldsmobile dealer's today: Toronado, Ninety-Eight, Delta 88, Cutlass, 4-4-2 and Vista-Cruiser.

GM MARK OF EXCELLENCE

Take the Police Department to bed with you for about $1 a month.

That's all it costs to put an extension phone by your bedside—and have the Police and Fire Departments at your fingertips. There's no better way to get a good night's sleep.

General Telephone

OUR CHALLENGE: CHECK & COMPARE ANYWHERE

A&P

All Prices Are Effective Thru Saturday, Sept. 20, 1969

USDA INSPECTED FRESH

FRYERS

CUT UP, FOUR LEGGED DOUBLE BREASTED LEG AND THIGHS, OR BREAST WITH BACK & RIBS ATTACHED lb. 39¢

THOMPSON

Seedless Grapes

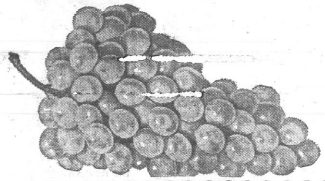

lb. 19¢

"SUPER-RIGHT"

Beef Rib Roasts

4th and 5th Ribs lb. 99¢ First 3 Ribs lb. $1.09

GOLDEN-RIPE
Bananas ..... 2 lbs. 29¢

125 SIZE
Red Delicious Apples ..... 8 apples for 49¢

NEW YOUNG A&P GRADE "A"
Self Basting

Turkeys

10 to 22 lbs. lb. 49¢

"SUPER-RIGHT" BEEF
Rib Steaks ..... lb. 99¢

"SUPER-RIGHT" QUALITY
Beef Short Ribs ..... lb. 59¢

USDA INSPECTED
Roasting Chickens lb. 49¢

FRYING
Chicken Livers ..... lb. 49¢

"SUPER-RIGHT" SLICED
Calves Liver ..... lb. 99¢

SKINLESS ALL-MEAT
Eckrich Franks ..... lb. 79¢

ECKRICH ALL-MEAT RING
Bologna ..... lb. 89¢

SMOKED OR
Polish Sausage ..... lb. 89¢

"SUPER-RIGHT" MILD OR HOT
Whole Hog Sausage lb. 79¢

CAP'N. JOHN COD OR
Perch Portions ... 2 -lb. pkg. 1.09

CAP'N. JOHN
Haddock Fillets ..... lb. 79¢

COMPLETELY CLEANED
Fresh Smelt ..... lb. 29¢

7c OFF LABEL
Behold ..... 7-oz. can 72¢

WINDOW CLEANER
Windex ..... 1-pt. 4-oz. bottle 45¢

LIQUID DETERGENT — 10c OFF LABEL
Palmolive ..... 1-pt. 6-oz. bottle 48¢

HEFTY PLASTIC
Garbage Bags ..... 25-ct. pkg. 43¢

QUART SIZE
Hefty Bags ..... 30-ct. pkg. 49¢

WINDOW CLEANER
Windex Aerosol ..... 15-oz. can 49¢

LIQUID DIET
Metrecal ..... 8-oz. can 31¢

GALLON SIZE
Hefty Bags ..... 15-ct. pkg. 49¢

PLASTIC SEAL
Saran Wrap ..... 11¼" x 50' size 33¢

ALL PURPOSE CLEANER
Janitor-In-A-Drum 1-qt. bot. 77¢

ARMOURS BRAND
Treet ..... 12-oz. net wt. can 55¢

HI-C GRAPE OR
Orange Drink 4 12-oz. cans 45¢

JANE PARKER

Apple Pie

1-lb. 8-oz. size

SAVE 20c

39¢

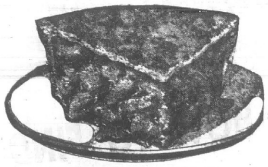

JUMBO SIZE
Coronet Towels 3 for $1.00

CORONET BRAND
Dinner Napkins 3 75 in pkg. for $1.00

CHASE AND SANBORN
Coffee ..... 1-lb. can 75¢

MARGARINE
Blue Bonnet ..... 1-lb. ctn. 29¢

NATIONAL BISCUIT
Ritz Crackers 12-oz. net wt. pkg. 39¢

SOFT MARGARINE
Fleischmann's ..... 1-lb. ctn. 43¢

NEW HI-C DRINK
WILD BERRY 4 1-qt. 14-oz. cans $1

SOFT PLY BRAND 200 2-PLY
Facial Tissue ..... 5 pkgs. for $1.00

INSTANT COFFEE
Nescafe ..... 10-oz. net wt. jar 1.23

REGULAR
Modess Napkins ..... pkg. of 12 43¢

JANE PARKER 1-LB. 4-OZ.
Buttermilk Bread 4 for 99¢

JANE PARKER CAKE
Spanish Bar ..... 1-lb. 3-oz. size 39¢

MILK SPECIAL

A&P 2% BUTTERFAT
Lowfat Milk
2 Half-Gal. Ctns. 85¢

ALL POPULAR FLAVORS
MARVEL BRAND
Ice Cream
HALF GAL. CTN. 69

VALUABLE COUPON

ALL PURPOSE
Gold Medal Flour
20 -lb. bag $1.89 with this coupon

Good At All A&P Stores
Thru Saturday, Sept. 20, 1969

VALUABLE COUPON

Fabric Softener
Downy 64-fl. oz. bottle 99¢
with this coupon

Good at all A & P Stores
Thru Saturday, Sept. 20, 1969

LAST WEEK!
FOR A&P's CAMEO STAINLESS TABLEWARE OFF SALE SEPT. 20

VALUABLE COUPON

Pillsbury EXTRA LIGHT Pancake Mix
2 -lb. pkg. 19¢
with this coupon

Good at all A & P Stores
Thru Saturday, Sept. 20, 1969

Marda Gene Duncan's

Through My Window

WELL WORTH WHILE

My but this is a busy and hectic time of year. Hurry seems to be the name of the game. Many of the birds, fair weather friends only, have already packed their things and headed for the sunny south lands; others, who are just slightly stronger of heart, are making all sorts of detailed plans for their upcoming trips. The brave souls, who will be with us all winter long, seem to have caught some of the excitement. They spend their days flying here and there stopping at the feeding stations only for the briefest of snacks.

Of course I realize that Mother Nature's bountiful banquet boards are much more tempting than anything we can offer. There are weed seeds, late fruits and berries, and nuts, nuts, nuts. It is only right that the birds and squirrels forage for themselves — they should not become freeloading beggars exclusively.

Sometimes though, the feeders receive so little attention that it becomes downright lonesome. It hardly seems worthwhile putting fresh scratch and other tasty tidbits out.

Just when we start thinking of perhaps discontinuing our feeding program for a few days, along comes something special and oh, how glad we are that our banquet boards are set, too.

Papa and Mama Cardinal's last family was rather late and the youngsters are our principal feeder treats just lately.

The kids are out on their own now, of course, and managing very well. It is sheer guesswork on our part but the brood might have consisted of three at least, we see two very young females and one male who could very well be sisters and brother.

★

THE MALE IS very well coordinated, his landings and take-offs are faultless. His bright red bill grinds open a sunflower seed with absolutely no hesitation at all. As for brightness of color, I think he is going to match the most brilliant and handsome of red birds. Already he is outstanding.

The two gals are not doing so well appearance-wise. Their bills are highly-colored but their feathers are still a bit rough and showing too much brown. One has a fairly respectable top-knot but her sister, if indeed that is who she is, is still struggling with a two-feath... crest.

When she snaps to attention, raises her top-knot, and tries to look alert, the effect is not quite what it should be — instead of looking alert she looks silly.

Other youngsters bless us with an occasional visit, too . . . bluejays. If they all stay in residence it should be a good bluejay winter. These birds always have an especially difficult time growing up it seems.

They are big, a bit awkward, and loud — once in a while, one will come down to the feeder, start screeching and, honestly, so shrill is his voice that he almost frightens himself.

As of this writing our bluejays are still young enough to enjoy the company of their brothers or sisters. It is nice to see two or three snacking together at the feeder.

★

I DO BELIEVE that the first contingents of grackles are long gone. There are still a few "slowees" around, though. I hope they don't forget to go south, last year some of them spent the whole winter with us and they were most unwelcome guests.

The stragglers, who are venturing to the feeders these days, are for the most part most disreputable looking characters. Their feathers have no sheen at all, they are ragged, and some birds have not even fully feathered out from their moult yet.

Perhaps they are not in any shape to fly south; perhaps they are just resting up, eating well, gathering strength.

So it is that, although the feeders are not the busiest places these days, they do show us a little action and thus putting scratch out each day is well worthwhile.

NEXT WEEK:: "A Few Days Up North"

15 Attending WCTU Session

Mrs. Lillian Hoagland was hostess for the September meeting of the WCTU when 15 members answered roll call.

Mrs. Oscar Mead, vice-president, opened with a reading of the scriptures and Mable Lockwood offered the prayer.

A discussion concerning dues followed with the decision they remain the same.

Mrs. Perry Hayden had charge of the program. Her topic was "Launch Out". She told of the work of Frances Willard in Temperance.

Also of President Lincoln's belief that making a law against drinking wouldn't help as he did not believe in prohibition.

Of gambling, she said, it was a rival to one's religious faith.

Mrs. Hayden urged all members to write to President Nixon voicing disapproval over a recent article naming Lou Nichols, vice-president of one of the largest whiskey companies in the United States as being considered for the position now held by J. Edgar Hoover.

—o—

Does The Herald Have Your Photo?

IN MEMORY OF ORVILLE — The late Orville Bishop spent much of his time planning healthy activities for youngsters. Steven Eardley, son of Mr. and Mrs. Ward Eardley, tries out one of the new swings donated to the Tecumseh Park by the Exchange Club as Doug Dunn, club president, and Richard Bird look on. The swings were dedicated to Mr. Bishop's memory.

1969

Hillsdale County FAIR and RACES

HILLSDALE, MICHIGAN

SEPTEMBER 21 - 27

— All Events On Eastern Standard Time —

MAMMOTH AGRICULTURAL JUNIOR AND OPEN CLASS EXHIBITS
SUNDAY RELIGIOUS SERVICES — 2:30 p.m. — FREE TO ALL
SUNDAY NIGHT ONLY — NEW CHRISTIE MINSTRELS FREE GATE
GENERAL ADMISSION TO GRANDSTAND $1.50; Reserved $1.00
(See Admission prices rest of week below)

MONDAY VETERANS DAY (Veterans admitted Free with proper credentials)
Two Parades 10 a.m. from downtown and 6 p.m. in front of grandstand: Both led by BETTY KAISER KADETTES, High School Bands, Color Guards, Floats, and many other features. FIREWORKS MONDAY NIGHT ONLY.
Judging and Crowning of 1969 Fair Queen.

HARNESS RACES MONDAY THRU SATURDAY — 1:30 p.m. each day
Four races daily.

WOMAN'S CONGRESS PROGRAMS — Tuesday thru Friday.

HORSESHOE PITCHING—Monday thru Saturday. Monday Veterans Only

PULLING CONTESTS — 9:00 a.m. Monday thru Saturday.
Monday—National Pony Pulling
Tuesday—World's Champion Heavyweight Horses.
Wednesday—World's Champion Lightweight Horses.
Thursday—National Mule Pulling
Friday—Tractors
Saturday—Garden Tractors
— Free Grandstand for all Pulling Contests —

THURSDAY—Senior Citizens 65 years and older Free Grandstand—Afternoon and Evening

FRIDAY—LADIES' DAY—One Lady admitted FREE to Grandstand with one paid adult admission.

SATURDAY—10 a.m. Junior Champion Livestock Auction

FREE SCHOOL CHILDREN'S DAY TUESDAY

STAGE PRODUCTION —

THE GOLDDIGGERS from the Dean Martin Show — Monday, Tuesday, Wednesday

THE IRISH ROVERS — Thursday, Friday, Saturday

PLUS OTHER OUTSTANDING ACTS

ADMISSION — MONDAY THRU SATURDAY — POPULAR PRICES
Adults Gate—$1.00 Children under 14—Free; GRANDSTAND—Adults day or night—75c. Children under 8—Free with parents. Children 8 to 12—25c. BOX AND RESERVED CHAIRS—50c. Advance sale of Reserved Chairs at Secretary's Office or by mail with check enclosed. Grandstand Box Office open Sunday, Sept. 21, 1:00 p.m., thereafter 9:00 a.m. Monday thru Saturday Fair Week.

MEET YOUR FRIENDS AT "THE MOST POPULAR FAIR ON EARTH"

IMMEDIATE OPENINGS

Outstanding Career Opportunities

PRODUCTION FOREMAN

Type of work involves the direct supervision of employees in Sheet Metal Fabrication, welding, painting and assembly of all types air conditioners and heating products.
Excellent starting salary with merit increases based on efficiency and ability to perform the job.

Minimum qualifications:

- High School education.
- Mature individual with the dependability and attitude to accomplish the work
- Prefer some previous experience in the field of air conditioning and heating.

Excellent fringes — Blue Cross, Blue Shield hospitalization, paid vacations commensurate with the area, paid Holidays, etc.

Completely modern plant, with excellent working conditions, located in the local area.

Submit resume to Box 55, c/o The Herald.

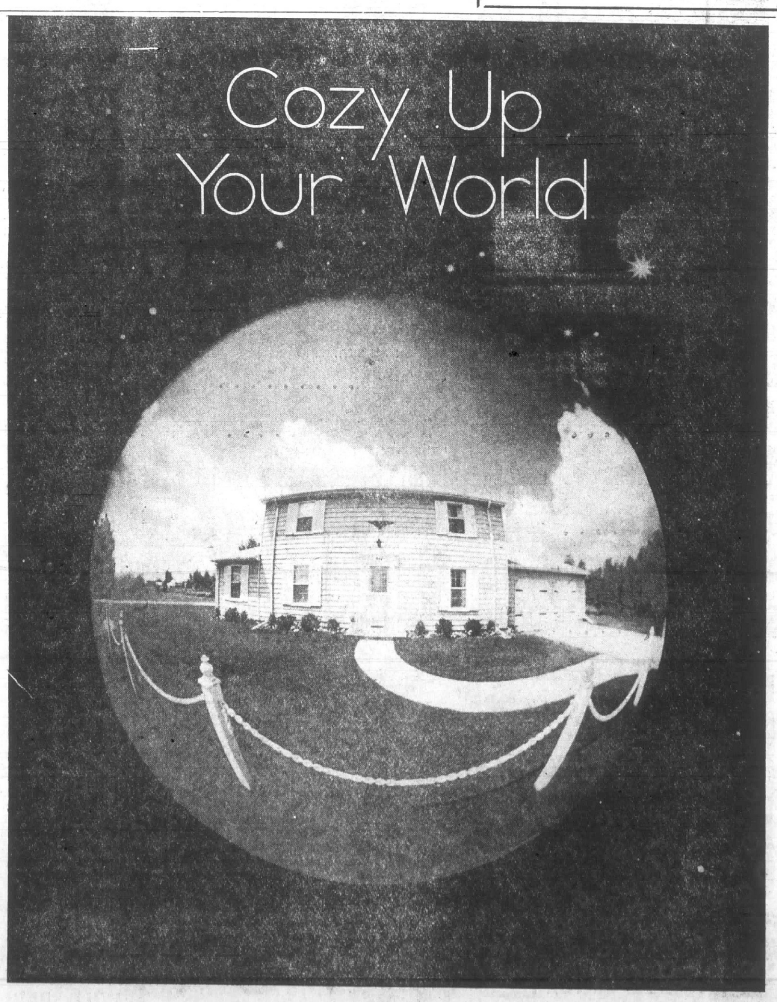

Enjoy ELECTRIC HOME HEATING AND WATER HEATING

Go ALL-Electric...see your Dealer Today

Put a snuggle into your own home sweet home. Fill it with personal comforts . . . like the quiet, gentle warmth of electric heat. The kind of heat that penetrates every nook and cranny with toasty-warmness. That keeps things cleaner and lets you be master of the temperature in each room. Install a dependable, fast-recovery electric water heater . . . the compact, 40-gallon one that hides under a counter or in a closet. The big producer that gives you an abundance of hot water . . . gets all your dishes sparkling clean, does all your laundry, keeps your family scrubbed and still lets you unwind in the tub. When the time comes to modernize or choose a new home, play it cozy . . . go all-electric.

Consumers Power

PE-2550-65

1970 AUTO SHOW

"pass the word along
... the action is at — —
GEORGE UNDERWOOD FORDLAND
THURSDAY — FRIDAY — SATURDAY

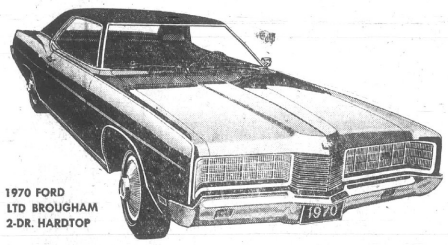

1970 FORD
LTD BROUGHAM
2-DR. HARDTOP

1970 TORINO
BROUGHAM
2-DR. HARDTOP

1970 MUSTANG
MACH I

REGISTER HERE
WIN
one of
1,000
PRIZES
Refreshments
and
Door Prizes

1970 MERCURY MARQUIS BROUGHAM 2-DR. HARDTOP

1970 MONTEGO
MX BROUGHAM
2-DR. HARDTOP

George and Louis Underwood

DICK FOX – FLOYD VAUGHN – BILL PACE – JOHN MAMAYEK – AND ALL OUR PERSONNEL

WELCOME ALL OF OUR FRIENDS AND CUSTOMERS TO

GEORGE UNDERWOOD FORDLAND

TECUMSEH-CLINTON RD., CLINTON "OPEN EVENINGS" PHONE 456-4151

GEORGE UNDERWOOD

LOUIS UNDERWOOD

DICK FOX

FLOYD VAUGHN

BILL PACE

JOHN MAMAYEK

ONE MILLION — Budd Company, has now turned out more than one million "unicast" hub and disc units for Ford Motor Company automobile disc brakes during the past 14 months. Appearing at a brief ceremony at the plant recently were: left, John U. Prestini, vice-president, sales and engineering; J. Paul Bergmoser, assistant general manager, supply, automotive assembly division, Ford Motor Company; Gilbert F. Richard, president and general manager of Budd's automotive division; and Richard H. Tarske, plant manager.

NEWS of

CLINTON

A SECTION OF THE TECUMSEH HERALD

EDITOR — MAXINE CALHOUN

13 Members Are Confirmed

CLINTON — Thirteen members of the confirmation class were received in membership in the United Church of Christ, Sunday, at the morning worship service, conducted by Lay-Minister Earl Lawrence.

Those confirmed are Cathy Driscoll, daughter of Mr. and Mrs. Vance Driscoll; Barry Heimerdinger, son of Mr. and Mrs. George Heimerdinger; Steven and Glen Shelley, sons of Mr. and Mrs. William Shelley; Kim Rhoades, son of Mr. and Mrs. Wyman Rhoades; Cynthia Geiger, daughter of Mr. and Mrs. Donald Geiger; Lisa and Monica, twin daughters of Mr. and Mrs. William Kaiser; Terry Calhoun, son of Mr. and Mrs. Harold Calhoun.

Ruth Ann Haft, daughter of Mrs. Roy Haft; Geoffrey Eric Baldwin, son of Mrs. Mary Baldwin; Roxanne Merritt, daughter of Mrs. Nancy Merritt; and Jack Gibson, son of Mr. and Mrs. Jack R. Gibson.

Baptismal services were conducted for Geoffrey Baldwin and Ruth Ann Haft.

Mr. and Mrs. Donald Geiger were received in membership by transfer.

Clinton Chatter

Mrs. Roger Haft will fly to Hawaii next week to spend a leave with her husband, Sgt. Haft, who has been stationed at Cam Rahn Bay, Vietnam, for nearly a year. He is expected home in November for reassignment to North Carolina.

Mr. and Mrs. Leo Smith were dinner guests Thursday, of their granddaughter and her husband, Mr. and Mrs. Gary Marzolf, of Morenci.

Mr. and Mrs. Donald Ka[illegible] of Pontiac visited Saturday with his mother, Mrs. Fred Kaiser, who returned home from Herrick Memorial Hospital last week.

Thomas Bihlmeyer, Bruce Grossman and John Busch left Saturday for Boughton where they are enrolled as freshmen at Michigan Technological University.

CLINTON MENU

Sept. 22 - 26

Monday — Hamburg on bun, vegetable, milk and dessert.

Tuesday — Sauerkraut, hot dog, mashed potato, bread, butter, milk and dessert.

Wednesday—Chili, corn bread, cheese slices, milk and dessert.

Thursday — Hamburg gravy on biscuits, vegetable, bread, butter, milk and dessert.

Friday—Fish sticks, vegetable, bread, butter, milk and dessert.

Soup or sandwich daily, 15c each.

Ypsilanti Youth Cited for Mishap

CLINTON—Ronald P. Secore, 22, of Ypsilanti, was given a summons for careless driving, following a mishap Friday night when his automobile ran off the road and struck several guard rails and a curve sign on US-12, one mile east of Lima Center Rd.

Secore told Clinton State Police he apparently fell asleep at the wheel and lost control.

Neither Secore nor his passenger, Rocky Rodriguez, 19, of Ypsilanti, were injured.

Fall Activities Concern Women of Altar Society

St. Dominic's Altar Society members voted to hold their baked food sale at the church after each mass on Sunday, instead of Saturday, as previously planned. Mrs. Arthur Martiny, Mrs. Fred Schultz and Mrs. Joseph Busch are in charge of the project.

Mrs. Richard Sharpe presided at the meeting attended by 17 members and the Rev. Leon Kennedy at the Community Center, last Monday.

The dates of Nov. 13, 14 and 15 were set for the Christmas Bazaar, and the chairman will be Mrs. Fred Schultz, with Mrs. George Brunner assisting.

Materials were distributed for members to prepare bazaar articles. Mrs. William Kershner will again donate a doll and make its wardrobe. Mrs. Ed Jacobs is donating an afghan for sale at the bazaar.

Tentative plans were made for an adult parish Halloween party to be held at the Kehoe farm.

Announcement was made by the Rev. Fr. Kennedy concerning the catechism classes, which will be held Wednesday evenings after school for elementary children, and after supper for junior and senior high youth.

The dates and times will be announced in the parish bulletin.

Mrs. Robert Tooman was received as a new member.

Mrs. Jacob Bauer won the Lucky Lady prize.

Refreshments were served by Mrs. Schultz and Mrs. Sharpe.

Hostesses for the October meeting will be Mrs. Daniel Lauer and Mrs. Edward Kehoe.

HAWAIIAN STYLE WELCOME — John Kukini Prible was greeted by his cousin, Tuulikki Gottschalk in traditional fashion, in Honolulu, recently, when he arrived for a four-week visit to the islands. Mr. Prible was on an indoctrination tour for Aloha and United Airlines, and in search of curios in the land of his birth, for his floral shop in Clinton. He was a guest at the reception at Washington Place, the Governor's Palace, for the ceremony of installation of the King and Queen who were selected to reign during Aloha Week, Oct. 18-25. He'll be returning to the islands for Aloha Week, to serve as chairman of the decorating committee for that event, which features the traditions and culture of our 50th state.

Clinton Calendar

THURSDAY, SEPT. 18

METHODIST FAITH CIRCLE — Potluck supper at 6:30 p.m. and hard times party at the church. Prizes for worst costume.

CLARA CAMP ROYAL NEIGHBORS — 8 p.m. at home of Mrs. Sam Robison.

FRIDAY, SEPT. 19

METHODIST FRIENDLY CLASS — 2 p.m. at home of Mrs. Fred Williams.

SATURDAY, SEPT. 20

CARD PARTY — Sponsored by Mary Martha Class of United Church of Christ, for choir robe fund, 8 p.m., at Bridgewater Town Hall. Public invited.

N. FRANKLIN HUSTLERS 4-H — Meet at 1:30 p.m. at John Vincent home for tour of Hidden Lake Gardens.

MONDAY, SEPT. 22

CLINTON UNITED FUND — Organize for Oct. fund drive and assemble canvassers kits, at 7:30 p.m. in school Central Administration Building on US-12.

THURSDAY, SEPT. 25

UCC WOMEN'S FELLOWSHIP — 7:30 p.m. at the church. John N. Shanahan, of Girls' Training School, guest speaker. Public invited.

FOR ATHLETE'S FOOT

USE KERATOLYTIC ACTION

BECAUSE—

It sloughs of and dissolves affected skin. Exposes deepest infection to its killing action. Get quick-drying T-4-L, a keratolytic, at any drug counter. FAST relief or your 48c back. NOW at LAMB'S REXALL PHARMACY, Tecumseh.

9-11—25c

Hustlers Plan Garden Tour

CLINTON — An educational tour of Hidden Lake Gardens was planned at a recent meeting by the N. Franklin Hustlers 4-H Club.

Members are to meet Saturday at 1:30 p.m. at the John Vincent home for transportation to the Gardens.

Members voted to meet on the second Monday of each month, at 7 p.m. during the school year, and at 8 p.m., in the summer time.

A special meeting will be held Oct. 6, at which apprentice and teen leaders, parent advisors and present officers will prepare a slate of officers and plan the 1969-70 program. Mrs. Thomas Adams will host the meeting at 7 p.m.

An organizational meeting will be held Oct. 13 at 7 p.m. at the Vincent home. There will be an election of officers and all new members and at least one parent are to attend.

Sherry Richardson and John Vincent were appointed co-chairmen of the club's observance of National 4-H Week, Oct. 5-11. Posters of "Peanuts" will be made and displayed to interest new leaders and members in Clinton and Tecumseh.

Members voted to donate 50 cents per family for a dormitory building fund at the National 4-H Center, Washington, D. C.

Kathy Munger was hostess for the meeting last Monday, at which year-end reports were completed.

Philathea Class Gives Donation for Mrs. Coltri

CLINTON — A contribution to the Cancer Fund in memory of Mrs. Anna Coltri was made by members of the Philathea Class of the United Church of Christ at their meeting Thursday.

Mrs. Frank Stuwe was hostess for the dessert luncheon, which was attended by 15 members. Mrs. Mabel Hornsby assisted.

The group also voted $10 to the choir robe fund.

Mrs. Leon Van Deusen presented the devotions and read an article from the Readers Digest.

The October meeting will be held at the home of Mrs. Dayton Sell.

Bowlers Start

CLINTON — Monday Night Bowlers will begin league action at Colonial Lanes, Tuesday, Sept. 23, at 7 p.m.

GTS Official Is Speaker

CLINTON — John W. Shanaran, resident area liasion official at the Girls' Training School, will be the guest speaker at the first fall meeting of the Women's Fellowship of the United Church of Christ.

The meeting will be held at the church at 7:30 p.m., Thursday, Sept. 23, and is open to the public. Invitations are being extended to the congregations of the other community churches, Mrs. Arthur Hill, the new president, announces.

Mrs. Agnes Geiger, social concern committee chairman, made the arrangements for the programs, which will explain the ways the community can be involved with the Girls' Training School.

Refreshments will be served by Mrs. Edwin Bihlmeyer's Circle 6.

Youths Honored On Confirmation

CLINTON — Several young people were honored at family gatherings on the occasion of their confirmation in the United Church of Christ, Sunday.

Among the confirmation parties were:

Ruth Ann Haft was honored at a family cook-out held at the home of her mother, Mrs. Roy Haft and son, Roy, Jr. Others attending were Mr. and Mrs. Charles Steffens and son, and Mr. and Mrs. David Langham and children, of Tecumseh.

* * *

Mr. and Mrs. William Shelley and family entertained for their sons, Steve and Glen, at a dinner attended by the boys' grandparents, Mr. and Mrs. Ernest Niethammer, and Mrs. Charles Shelley of Ann Arbor.

* * *

Cindy Geiger was honored at a dinner at the home of her parents, Mr. and Mrs. Donald Geiger. Attending were her grandmother, Mrs. Agnes Geiger, Mr. and Mrs. Robert Cook, of Saline, and Mrs. Pat Schneider and family.

* * *

A dinner at the home of Mr. and Mrs. Vance Driscoll honored their daughter, Cathy, on her confirmation. Attending were Cathy's sister and brother-in-law, Mr. and Mrs. Alex Stratton and daughter, Kris, of Tecumseh.

* * *

Terry Calhoun was honored at an afternoon gathering at the home of his sister and brother-in-law, Mr. and Mrs. John Seay, of Tecumseh. Attending were Terry's parents, Mr. and Mrs. Harold Calhoun, and daughter, Pam, and grandparents, Mr. and Mrs. Clarence Follis.

Yearbook Covers May Be Framed

CLINTON — "The Way of the Cross," will be the theme for the Priscilla Class of the United Church of Christ.

Yearbooks, featuring the theme taken from a Danish commemorative plate, hand-painted and suitable for framing, were made by the president, Mrs. E. John Hoelzer, and her daughter, Mrs. Bert Wicking. They were made in memory of Mrs. Walter Geiger and Mrs. Neil Hause.

Mrs. Frank Clinton hosted the potluck supper meeting attended by 11 members and a guest, Mrs. Robert Gillespie.

Mrs. Agnes Kiebler presented the program, using Ralph Bunch's article in a recent Readers Digest, and she gave a reading of "They Had a Dream".

—o—

Buy, Sell, Rent with a Want-Ad

'Profile' Presented

CLINTON — Mrs. John Adrion and Mrs. Kenneth Smith presented a dialogue, "Profile of an Involved Woman" for the program of the Methodist Woman's Society of Christian Service, Monday evening at the church.

One suggestion for personal involvement, which developed, was that members write their congressman to object to the taking away of the privilege for prayer and Bible reading by the nation's astronauts.

The devotional theme used by Mrs. Adrion was "Alone" and she read, "A Sermon in Soap," to conclude her program.

At a meeting conducted by Mrs. Charles Knight, Sr., it was voted to have a bake sale every other month with the next one to be held in October.

Members are still collecting Betty Crocker coupons for a kidney machine, which will be used in the area. Coupons may be given to Mrs. Adrion.

Coupon

3 lb. 1 oz. GIANT SIZE TIDE ONLY 69c With This Coupon

PRICE WITHOUT COUPON 89c

GOOD ONLY AT CLINTON FOOD & LIQUOR

Offer Expires Sept. 25, 1969

LIMIT 1 COUPON PER PURCHASE

GROCERY DELIVERY FREE — CLINTON & TECUMSEH

FREE PARKING IN THE REAR

Clinton Food & Liquor

CLINTON

Mon. thru Wed.: 8:30 - 9 Thurs. thru Sun. 8:30 - 11

162 W. MICHIGAN PHONE 456-6666

CHUCK SANCH CONSTRUCTION CO.

Licensed Contractor

Phone 456-7114

Clinton, Michigan

CLINTON THEATRE

FRIDAY, SATURDAY, SUNDAY, SEPT. 19, 20, 21

20th Century-Fox presents An Arthur P. Jacobs Production "THE CHAIRMAN" Panavision • Color by DeLuxe

COMING SEPT. 26, 27, 28

DOUBLE FEATURE

ROBERT E. PETERSEN Presents HOT ROD ACTION

CRC IN COLOR

—ALSO—

Robert E. Petersen Presents FOLLOW ME

IN COLOR CRC

Get Set

FOR THE

Autumn Social Whirl

SIX-DAY SPECIAL

$15 PERMANENT — ONLY $10.50

Tuesday, Wednesday, Thursday, Sept. 23, 24, 25 and again September 30, October 1 and 2

Make an appointment now with your Favorite Operator . . .

LUANN RHOADES MANAGER

Shirley Caruso Bonnie Scheytt Carol Hunt

LuAnn's Beauty Salon

136 W. Michigan Clinton Phone 456-4935

SPARE TIME INCOME

Distributor For This Area

Become a distributor in one of Amercia's largest and fastest growing industries. You will be distributing national brand products. No experience required. All accounts are contracted for and set up by our company. You merely restock locations with our national brand products.

You Can Earn $800 A Month Or More Based On Your Effort

Inventory of $1,545 to $2,590 cash required for inventory and equipment. You must have a good car and be able to devote at least 4 to 12 hours per week. If you are interested, have the desire, drive, determination, and want to be successful in a growing business of your own, write us today. Please enclose name, address and telephone number.

We Welcome Investigation

National Distributing Co.

435 So. Kimbrough

Springfield, Mo. 65806

Direct from Hawaii . . .

Available Now . . . .

FRESH VANDA ORCHID LEIS

Made to order

$2 — 4$ — $6

Exotic Antheriums and Ginger

ARRANGEMENTS FROM $6 UP

WE NOW HANDLE TRAVEL AND HOTEL ARRANGEMENTS TO THE ISLANDS.

Kukini Flowers

CLINTON PHONE 456-4544

Local Branch in Observance

Local branch of Michigan Children's Aid Society, Family and Children's Service of Lenawee County is joining in a statewide observance of MCAS week Sept. 14-20 as proclaimed by Gov. William G. Milliken.

The Family Counseling Service was established in 1961 to offer help to families with marital, parent-child and individual problems.

It merged with Michigan Children's Aid Society in January, 1969, so that the range of services offered could be expanded.

So far this year, 21 unmarried mothers have been assisted, a number of infants have been given care and a foster home program has begun.

In October, the Society will begin adoptive home studies and placement of children in Lenawee County homes. This is the only private agency to place infants in adoptive homes.

Mrs. Julian Gresham is executive director of the agency supported by Tecumseh Community Fund Foundation, Lenawee County United Fund, Britton-Macon Community Fund Foundation and by fees charged the clients and contributions from individuals and foundations.

Mrs. Gresham said, "Anyone who wants help with an unhappy family situation; is pregnant and wants to talk to someone about planning for herself and her child; or is interested in adopting a child, can contact Family & Children's Services by letter, phone, or in person, and a time will be arranged to talk with a caseworker about your particular concern or interest."

REAL ESTATE TRANSFERS

Donald Whelan to Mr. and Mrs. Jay Osburn of Tecumseh, lot in Franklin Township.

Raymond Stewart to Edwin Covell of Tecumseh, lot in Tecumseh.

Gloria Covell to Edwin Covell of Tecumseh, lot in Tecumseh Township.

Edwin Covell to Mr. and Mrs. Dale Harvey of Tecumseh, lot in Tecumseh.

Robert Moore to Mr. and Mrs. Wilfred Cameron of Brookville, Fla., lot in Tecumseh.

Wilfred Cameron to Mr. and Mrs. Paul Roekle of Tecumseh, lot in Tecumseh.

Robert Goedert to Mr. and Mrs. Ronald Craig of Adrian, lot in Raisin Township.

Clarence Heimerdinger to Mr. and Mrs. Frank Gignac of Clinton, lot in Clinton Township.

Fay Whelan to Fay and May Whelan of Tecumseh, lot in Tecumseh Township.

Wayne McKnight to Vera Driffill and Elizabeth McKnight of Tecumseh, lot in Adrian Township.

George Heeman to Mr. and Mrs. Roy Willnow and Mr. and Mrs. Lowell Crockett of Tecumseh, lot in Tecumseh.

Robert Allen to Mr. and Mrs. Karl Piekarek of Tecumseh, lot in Franklin Township.

Harold Tidwell to Mr. and Mrs. Lonnie Garrison of Tecumseh, lot in Raisin Township.

Dolten Holt and Shirley Crawford to Mr. and Mrs. Lonnie Garrison, Jr., of Tecumseh, lot in Tecumseh.

Lonnie Garrison, Jr., to Mr. and Mrs. Frederick Jennings of Tecumseh, lot in Tecumseh.

LaVern Seizert to Mr. and Mrs. Delano Seegert of Blissfield, lot in Blissfield.

Elmer McCombs to Mr. and Mrs. Allen Brooks of Clinton, lot in Clinton Township.

Richard Johnson is home on a 30-day leave from Kenitra, Morocco, where he has been stationed with navy internal communications. The Petty officer 2/c is the son of Mr. and Mrs. Donald Johnson. Dick will go to San Diego, Calif., Oct. 12.

SHIRTS & SLACKS

BLOUSES & SKIRTS

- KING LOUIE
- SERVICE
- MUNSING WEAR

and other famous makers

COMPLETE LETTERING SERVICE

GREEN'S

Downtown Tecumseh

Personal Shower Given Miss Mann

A personal shower was given for Sharen Mann of Britton Sunday afternoon by Mrs. Robert Stone at her home at 500 Murray Dr.

A get-acquainted time was enjoyed by family and friends.

The bride-elect opened gifts, assisted by her sister, Shelly. Yellow daisies and marigolds centered the refreshment table where lemon cake and punch were served.

Miss Mann will become the bride of Eric F. Robison on Oct. 17 at Grace United Methodist Church, Ridgeway.

"China In Change"

"China In Change," is the theme for the three-session study being presented at the Tecumseh United Methodist Church, beginning Wednesday, Sept. 24.

The program, under the direction of the Mission Work Area, with Mrs. Carroll Sprague as chairman, will deal with the dramatic changes occurring inside Red China, transforming the country from the peasant poverty of the Pearl Buck novels to a modern and optimistic society. With agriculture as its mainstay, the new China is becoming more and more industrialized and more confident.

"Inside Red China," a film, will be the featured study during the first session which begins at 6 p.m. and last until 8 p.m. A potluck supper will begin each of the three sessions, which are open to adults and children from all local churches.

On Oct. 8, Helen Desjardine, a missionary for 33 years in China, and Chao Chang Chien, formerly of Hongkong, now working in the engineering department at Tecumseh Products, will present a forum.

The concluding session on Oct. 22 will offer a film, "The Rise of China".

Advertise — and jump back!

2 Officials Attend Meet

Mrs. Raymond Platt, county chairman and Mrs. Fay Whelan, president of the Shawnee Republican Club, attended the Republican Governor's conference on Mackinac Island this weekend.

Principal speaker, besides the governor, was Rep. Robert Griffin.

The delegates were guests at a party Saturday afternoon in Gov. William Milliken's home.

A banquet that evening was given in honor of the senators and representatives.

Dunn FUNERAL HOME

210 West Pottawatamie Street

Tecumseh — Phone 423-4525

Douglas E. Dunn, Director

Top left—Grand Prix; top center—Le Mans Sport; top right—GTO; above—Bonneville.

This is the way it's going to be. Pontiac's 70's

Surprised that Pontiac's setting the style for the umpteenth straight year? Of course not.

But you may be a bit dazzled to find out that Pontiac finally outdid Pontiac.

Take Bonneville. From the strong, new bumper grille to the standard 455 under the hood, it's a rouser.

Inside: instant limousine. So luxurious some of the traditional big boys are already screaming.

One of the nicest things we could have done for Grand Prix's luxury was to leave it alone. We did. But we popped in a 455 V-8 for you to order.

Enter LeMans Sport. A brand-new series in the Pontiac stable. Wait'll competition sees it pull the new 400-cubes-under-the-hood trick. We'll show you that one if you check the right box on the order form.

By now, you've spotted our '70 GTO. But maybe you haven't heard it. A sound so tough we've dubbed GTO "The Humbler."

This is Pontiac '70. And this is the way driving's going to be. It's at your Pontiac dealer's now.

GM

MARK OF EXCELLENCE

Pontiac Motor Division

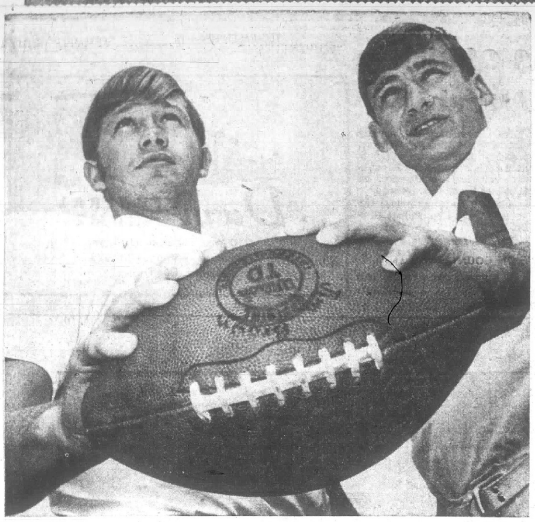

A BIG FUTURE? — Tory co-captais Bill Tuberville and Jim Brown are looking forward to a big season of football for Britton this year. The team has had a long dry spell, but Coach Paul Palka is enthusiastic about their chances this year. If the Tories continue to wallop their opponents like they did Waldron Friday night, they should have quite a harvest. Friday's score was 20-0.

Gals Pedal 18 Miles

BRITTON — The Junior High Girls class of the Bethel Baptist Church met Saturday afternoon at the church on their bicycles and rode 18 miles.

En route, the group stopped at the home of Mrs. Ida Olds where Koolaid and cupcakes were served to the riders.

From there, the pedalers journeyed to the home of their teacher, Mrs. Jack Hintz for supper.

Then it was back to the church to join others in automobiles for a trip to Ann Arbor to attend the Youth For Christ meeting at the high school.

Dave Boyer was featured at the meeting attended by 50 persons from the Britton Church.

Participating in the Bike Hike with Mrs. Hintz were Debbie Gamboe, Kim Gall, Cheryl Hintz, Jackie Radolph and Debbie Williams.

Not too tired for ice cream, the girls stopped for a treat before being returned to their homes.

COMING EVENTS

THURSDAY, SEPT. 18
PUBLIC TURKEY SUPPER—Congregational Church. Serving at 5 p.m.

FRIDAY, SEPT. 19
FOOTBALL GAME — With Erie Mason, there at 7:30 p.m.

SATURDAY, SEPT. 20
TRACTOR PULL—And Chicken Barbecue.

MONDAY, SEPT. 22
PTA MEETING — Britton-Macon School. Program, installation of officers and welcome the teachers and a business meeting at 7:30 p.m.

WEDNESDAY, SEPT. 24
CHOIR REHEARSAL — Congregational Christian Church, 7 p.m.

PTA Fun Night Set for Oct. 11

BRITTON—Mr. and Mrs. Ronald Maschino have accepted the chairmanship of the ways and means committee for the annual PTA Fun Night to be held in the Britton-Macon School, Saturday, Oct. 11.

The committee is contacting the PTA members and persons interested in assisting with this once-a-year money-raising project.

A greased pig contest will be featured again this year. The Britton Chapter FFA is donating the pig.

Carl Autens Have '53rd'

BRITTON — Mr. and Mrs. Carl Auten were pleasantly surprised Friday evening when a group of relatives and friends gathered at their home to help them celebrate their anniversary.

Among the many gifts received was a beautifully-decorated cake which was inscribed, "Happy 53rd Anniversary".

Guests who shared the festivities were Herman Miller, Susan and Ron, Mrs. Harold Auten, Lisa and Lori, Debbie Gimple and Alice Swift, all of Westland; Mr. and Mrs. Ron Leonard and family and Mr. and Mrs. Terry Auten and daughter of Ypsilanti; Mr. and Mrs. Russell Lutton of Saline; Mr. and Mrs. Allen Wise and Ruth Euder, of Clinton; and Mr. and Mrs. Robert Auten and daughters and Mr. and Mrs. Raymond Auten and Norman.

"Three Things" Sermon Topic

BRITTON — The annual meeting of the Bethel Baptist Church is Friday at 7:30 p.m. Reports are to be given at this time.

Sunday, Pastor McNeil's topic for the 11 a.m. service is, "Three Things". His subject for the worship service at 7:30 p.m., is "God Is Here".

The choir, under the direction of Bernard Bishop, meets Wednesday for practice at 6:30 p.m. and prayer service at 7:30 p.m.

Thursday, several members of the church are leaving for Woodruff, Wis., on a good will mission to help the Rev. Art Mann paint his house before cold weather. Mr. Mann, newly-ordained in the ministry, has accepted a pastorate there under Hiawatha Baptist Missions.

Say You Saw It In The Herald

BRITTON BRIEFS

Weekend guests of Mr. and Mrs. Bert Moore were Mr. and Mrs. Norman Wirth of Champaign, Ill.

For the readers who missed the announcement of the arrival of William Stewart Niblack, III, in last week's Tecumseh Herald, the blue diaper flying beneath the Stars and Stripes at the Stewart Niblack residence is in honor of the wee one.

Susan Miller and Julie Leonard of Westland spent the weekend with their grandparents, Mr. and Mrs. Carl Auten. Their friend, Debbie Gimple, also of Westland, was a guest.

NOTICE

The City of Tecumseh, Michigan, will receive sealed bids for residential refuse collection contract until 2:00 p.m. E.S.T., Tuesday, October 2, 1969, at the office of the City Clerk, City Hall, 309 East Chicago Blvd., Tecumseh, Michigan, at which time and place all bids will be publicly opened and read aloud.

Additional information and "Invitation to Bid" forms are available at City Hall.

It is understood that the bids will remain firm for 30 days, that the right is reserved by the City of Tecumseh to reject any and all bids.

Vera Zornow,
City Clerk.

EMMANUEL LUTHERAN CHURCH
MISSOURI SYNOD
9950 RIDGE HWY. 451-4061
REV. EDWIN MUECKLER
SUNDAY SCHOOL 9:00 A.M.
SUNDAY WORSHIP 10:00 A.M.

BRITTON BETHEL BAPTIST CHURCH
296 S. MAIN 451-5415
REV. DUANE McNEIL
SUNDAY SCHOOL 10:00 A.M.
SUNDAY WORSHIP 11:00 A.M. & 7:30 P.M.
PRAYER MEETING WED. 7:30 P.M.

CONGREGATIONAL CHRISTIAN CHURCH
410 E. CHICAGO BLVD. 451-5073
REV. GUSTAV O. HANNEVIK
SUNDAY SCHOOL 11:00 A.M.
SUNDAY WORSHIP 10:00 A.M.

RIDGEWAY CHURCH OF THE NAZARENE
344 N. MAIN 451-4101
REV. KERMIT BOYCE
SUNDAY SCHOOL 10:00 A.M.
SUNDAY WORSHIP 11:00 A.M.

GRACE UNITED METHODIST CHURCH
SOUTH RIDGE HWY. 451-4650
REV. LUREN J. STRAIT
SUNDAY SCHOOL 9:45 A.M.
SUNDAY WORSHIP 11:00 A.M.

See You in Church . . . Sunday!

- Auten Plumbing and Heating.
- Britton Lumber Co.
- Britton Motor Sales
- Britton Restaurant
- Britton Variety Store
- Gripton's Hardware
- Sharon's Floral Shop
- Kitty Kurtis Products
- Niblack Home for Funerals
- L. W. Dunbar, General Contractor
- Griffin Barber Shop
- Lorenz Marathon
- Tecumseh Book & Bible House

Moores Honor Vietnam Vet

BRITTON — —Mr. and Mrs. Bert Moore entertained 38 members of their family at a potluck dinner, Sunday, in honor of their grandson, Petty Officer 3/c. Ronald Moore, who recently returned from Vietnam.

Ronald spent a seven-month tour of duty in Vietnam with the Navy and is now stationed at Gulfport, Miss.

Guests included his mother, Mrs. Myrlen Moore, and sisters and brothers, also Mr. and Mrs. Norman Wirth of Champagne, Ill., Jerry and Virginia Ehlert and Kathy King of Toledo, O.

Mr. and Mrs. Robert Moore, Mr. and Mrs. Wally MacGeorge and daughters, and Mr. and Mrs. Wesley Maki and Mr. and Mrs. Mike Moore, of Tecumseh, Kathy Kopka of Holloway and Mr. and Mrs. Bill Exelby and sons.

Tories Boasting New Uniforms

BRITTON — Board of Education of the Britton-Macon Schools authorized the Athletic Department to purchase new game uniforms for basketball at their September meeting.

It was voted to grant a full unit of credit toward graduation to all students taking physical education for a full year, effective with the 1969-70 school year.

The board authorized the superintendent to apply for approval to borrow $70,000 against anticipated state aid.

Payment of bills, amounting to $4,875.74, were authorized.

A SECTION OF THE TECUMSEH HERALD

NEWS of BRITTON

TEMPORARY EDITOR — FRIEDA ROWLANDS

PLEASE TELEPHONE 451-2311

Snowmobile Fans Meet at Craigs'

BRITTON — Mr. and Mrs. Oliver Craig and sons were hosts Sunday to 60 Britton area Snowmobile fans.

Following a potluck dinner, the adults and children had fun riding the assortment of Snowmobiles, Mud Puppies, Ampli-Cats and Scramblers, as well as minibikes around a large hay field.

In the evening, the group went to Milan to meet the Washtenaw County Snowmobile Club.

Among those attending were Mr. and Mrs. Kenneth Perry and family, Mr. and Mrs. Walter Miller and family, Mr. and Mrs. Lee Taylor and family, Mr. and Mrs. Leslie Downing and family, Mr. and Mrs. Larry DeJonghe and family, Mr. and Mrs. Leslie Downing and family.

Mr. and Mrs. Leverett DeJonghe and family, Mr. and Mrs. Bob Kanitz and family, Mr. and Mrs. Louis Loesch and family, Tom Miller, Tom Koman, Ron Weber, Charles Risch and Howard Schroeder.

Larry and Deanna to Wed Sept. 20

BRITTON — Sue and JoAnn Henning will leave Thursday from Metropolitan Airport for the Naval Air Station at Miramar, Calif., to be in the wedding party of their brother, Airman Larry Alan Henning, to Deanna Lynn Cook of Adrian. The young couple will exchange marriage vows at a nuptial mass on Sept. 20.

Britton School Menu

Sept. 22 - 26

Monday — Milk, hamburg on bun, pickles, French fries, glorified rice.

Tuesday — Milk, scalloped potatoes and ham, relish, peanut butter sandwich and rainbow Jello.

Wednesday—Milk, turkey and biscuit, cheese stick, buttered corn, bread, butter and raisins.

Thursday — Chocolate milk, chili or choice soup, crackers, ground meat sandwich, peach slices.

Friday — Milk, egg salad sandwich or choice, buttered peas, celery sticks, krispy k-bars.

(All menus subject to change)

Building problems? We solve them all!

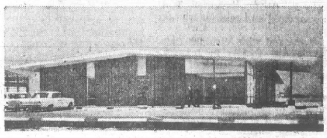

A total construction service with genuine Stran-Steel building systems and Stran® building components. We can build to your exact specifications, remodel or repair your existing building, and we can assist with financing arrangements.

Call 263-5252

Krieghoff - Lenawee Co.

1245 W. Maple Ave., Adrian

A TOTAL SERVICE Stran-Steel FRANCHISED BUILDER

Cadillac presents the Spirit of the Seventies!

The elegantly spirited 1970 Cadillac

The brilliant new 1970 Cadillac is styled to reflect the quality of life in the spirited seventies. Its striking new beauty suggests the tempo of people on the move. Richly tailored appointments welcome you to a new era of Cadillac taste and elegance. Sparkling performance invites you to experience an entirely new dimension of motoring pleasure. In all eleven Cadillac models, you'll discover new ideas attuned to the spirited seventies. You may choose a new radio that will seek out your favorite AM, FM or stereo-only station. The aerial is neatly concealed in the windshield. This year, Cadillac engineers have again made sure that the Cadillac ride continues to be the most enjoyable in motoring history.

Cadillac Motor Car Division GM MARK OF EXCELLENCE

The newly spirited 8.2 litre Eldorado

The Spirit of the Seventies is nowhere more evident than in the handsome 1970 Eldorado. Behind its smartly recessed grille is a new 8.2 litre V-8 engine (500 cubic inches), the largest V-8 ever offered in a production passenger car. Created exclusively for the front-wheel-drive Eldorado, this new power plant harbors an ample reserve to operate the power assists one usually associates with a luxury car, while yielding a new kind of performance that will set the pace for personal cars for years to come. The instant you feel the new 8.2 litre V-8 in action, you'll know that the Fleetwood Eldorado is the world's finest personal car. The moment you drive it, you'll know that Cadillac has left the sixties far behind!

See the spirited new 1970 Cadillacs at your authorized dealer's—they herald a decade of motoring excitement!

Herrick Hospital

ADMISSIONS

SEPTEMBER 9

Donald Bailey, Tipton
Kay Cooper, Tecumseh
Joseph Downing, Milan
Suzanne Graham, Tecumseh
Jacquelyn Hall, Tecumseh
Aileen Houghton, Tipton
Ellen Pratt, Manchester
Alma Smith, Adrian
Carolyn Townsend, Tecumseh

SEPTEMBER 10

Duane Brooks, Tecumseh
Kay Cubberly, Tecumseh
Mary Downing, Milan
Irene Hahn, Clinton
Alice Harris, Tecumseh
Sarah Jewell, Tecumseh
Minerva Lopez, Ridgeway
Ethel Love, Clinton
Brian Marr, Brooklyn
Wilford McCollum, Tipton
Harry Moore, Wamplers Lake
Cassandra Palmer, Tecumseh
Richard Palmer, Tecumseh
Eva Work, Tecumseh

SEPTEMBER 11

Mary Barnhart, Tecumseh
Leah Burley, East Lansing
Thomas Cunningham, Tecumseh
Florence DeClercq, Tecumseh
Morris Flint, Manitou Beach
Douglas Hamilton, Manitou Beach
Jill Heberbrand, Allen Park
Wanda Miller, Adrian
Archie Spohr, Britton
Yoshiko Spreeman, Tecumseh

SEPTEMBER 12

Haddie Latimore, Tecumseh
Rosemary Linden, Britton
Kimberly Tooman, Clinton
Robin Sue Vogel, Clinton
Marjorie Yocum, Clinton

SEPTEMBER 13

Sheelah Browne, Britton
Donna Coleman, Deerfield
Mary Coudron, Palmyra
Donna Fitzpatrick, Manchester
Gustav Hannevik, Britton
Jeannine Marks, Britton
Thomas Murphy, Tecumseh
Rickey Pounders, Tecumseh
Frances Spears, Brooklyn

SEPTEMBER 14

Winnifred Green, Tecumseh
Eleanor Gumpper, Manchester
Lucille Philo, Clinton
Launer Sessions, Adrian
Laura Tate, Clinton
Joyce Waynick, Adrian

SEPTEMBER 15

Helen Bartram, Clinton
Evelyn Bowen, Tecumseh
Leland Bush, Tecumseh
Ava Rider, Tipton
Ora Warner, Tecumseh
Sharon Weyher, Britton
Charles Wheeler, Britton

DISCHARGES

SEPTEMBER 9

Phyllis Weinberg, Tipton
Joseph Forgacs, Ridgeway
Jeanne O'Neil, Tecumseh
Kathryn Kaiser, Clinton
Ovilda Latreille, Manchester
Priscilla Chapman, Clinton
Elinor Pasha, Clinton
John Frost, Tecumseh
Mrs. Philip Zick and infant daughter, Tipton

SEPTEMBER 10

Carl Crankshaw, Clinton
Donald Baley, Tipton
Goldie Watkins, Tecumseh
Sandra Harris, Tecumseh
Donna Bittinger, Brooklyn
Lazzario Uguccinoni, Onsted
Mickey Partridge, Tecumseh
Pat Stewart, Tecumseh
Carlo Mobley, Tecumseh
Patricia Smith, Manchester
Sandra Baker, Clinton
Patricia Shulters, Tecumseh
Cherrie Rangler, Clinton
Ailene Houghton, Tipton
Mrs. Leoan Gee and infant daughter, Petersburg

SEPTEMBER 11

Jill Hebebrand, Allen Park
Elsie Thomas, Tecumseh
Dorothy Williams, Britton
Gary Ouellette, Manitou Beach.
Kay Cooper, Tecumseh
Cassandra Palmer, Tecumseh
Richard Palmer, Tecumseh
Mrs. William Bailey and infant daughter, Britton
Mrs. David Robart and infant daughter, Tecumseh

Memorial News

SEPTEMBER 12

Douglas W. Hamilton, Manitou Beach
Ben F. Rose, Clinton
Alma J. Smith, Adrian
Rollo Thielan, Tipton
George L. Ward, Tecumseh
Lillian R. Kovic, Adrian
Daniel J. Austin, Tecumseh
Esquiredo Myers, Clinton
Jacquelyn Hall, Tecumseh
Irene Hahn, Clinton
Jeffrey Butler, Tecumseh
Mrs. Maurice Willaert and infant daughter, Britton
Mrs. Stewart Niblack and infant son, Britton
Mrs. Burton Harger and infant son, Brooklyn

SEPTEMBER 13

Duane Brooks, Tecumseh
Florence DeClercq, Tecumseh
Lymon Cleveland, Tecumseh
Kay Cubberly, Tecumseh
Carl Carpenter, Tecumseh
Mildred Pilbeam, Clinton
Mary Lou Maynard, Tecumseh
Dennis Palmer, Tecumseh
Robin Vogel, Clinton
Willis Haselwood, Tecumseh
Mrs. Carolyn Townsend and infant daughter, Tecumseh

SEPTEMBER 14

Lurene Sisty, Tecumseh

SEPTEMBER 15

Arnold Shook, Tecumseh
Carlton Lang, Onsted
Wilford McCollum, Tipton
Gustav Hannevik, Britton
Velda Shook, Tecumseh
Lillian Bilby, Tecumseh
Suzanne Graham, Tecumseh
Brian Marr, Brooklyn
Mrs. Ronald Hill and infant son, Tecumseh
Mrs. Atanacio Lopez and infant son, Ridgeway

BIRTHS

SEPTEMBER 8

Cynthia Kay Robart, 6 lbs., 8 ozs., Teresa and David Robart, Tecumseh.

Mary Ellen Willaert, 7 lbs., 13 ozs., Mary and Maurice Willaert, Britton.

Kevin Anthony Hill, 7 lbs., 6 ozs., Lois and Ronald Hill, Tecumseh.

Amy Marie Schmitz, 6 lbs., 3 ozs., Kathryn and Thomas Wegner, Lyons, O.

William Stewart Niblack, III, 8 lbs., 6 ozs., Cassie and William Niblack, Britton.

Timothy Dean Harger, 8 lbs., 12 ozs., Marlyss and Burton Harger, Brooklyn.

SEPTEMBER 9

Kelli Lyn Townsend, 6 lbs., 13 ozs., Carolyn and Robert Townsend, Tecumseh.

SEPTEMBER 10

Steven Alvin Lopez, 6 lbs., 9 ozs., Minerva and Atanacio Lopez, Ridgeway.

SEPTEMBER 11

Mary Frances Spreeman, 7 lbs., 14 ozs., Yoshiko and Charles Spreeman, Tecumseh.

SEPTEMBER 12

Laura Lea Linden, 6 lbs., 10 ozs., Rosemary and Donald Linden, Britton.

SEPTEMBER 13

Christina Marie Yocum, 6 lbs., 5 ozs., Marjorie and Edward Yocum, Clinton.

Brent Manley Fitzpatrick, 7 lbs., 5 ozs., Donna and Fred Fitzpatrick.

Kelly Suzanne Browne, 8 lbs., 11 ozs., Sheelah and William Browne, Jr., Britton.

Roger Frederick Marks, 7 lbs., 10 ozs., Jeannine and Paul Marks, Britton.

SEPTEMBER 14

Shannon Lynn Waynick, 6 lbs., 13 ozs., Joyce and Carl Waynick, Adrian.

Top Reader at Siena

Dr. Harry T. Hahn, nationally-recognized authority on reading, will be the featured speaker at the meeting of the Lenawee Reading Council Thursday evening, Sept. 25.

The meeting will begin at 7:30 p.m. in Walsh Hall at Siena Heights College.

Mrs. Nellie Swenk, president of the Lenawee Readying Council, said that Dr. Hahn will discuss "Three Methods of Teaching Reading". They are: I.T.A., Language Experience, and the Basal Reader. Dr. Hahn has been conducting a comparison study of reading in 12 school districts of Oakland County and will bring with him many interesting demonstration materials.

The International Reading Association is the major professional organization for teachers, psychologists, administrators, librarians, parents and others interested in the teaching and improvement of reading. The Lenawee Reading Council is a local affiliate of the association.

All interested persons are invited to attend. The donation is $2.00 which includes a $1.00 membership fee in the Lenawee Reading Council.

Pvt. E/1 Kenneth R. Eisenmenger has completed his eight weeks' basic training at Ft. Knox, Ky., and is presently taking clerk - typist courses there. The son of Mr. and Mrs. Richard Eisenmenger, 401 W. Brown St., he expects to complete two more courses before receiving his permanent assignment.

Mrs. Wagenschutz New President of Young Mothers

Mrs. Allen Wagenschutz assumed the duties of president at the meeting of the Young Mother's Club recently when Mrs. Harry Keller tendered her resignation.

Mrs. Kenneth Bortel was elected to fill the office of vice-president, left vacant by Mrs. Wagenschutz.

Mrs. Frank Geigler, Mrs. George Rodgers, Mrs. Franklin Smith, Mrs. James G. Danforth and Mrs. Harry Keller were appointed to serve as a committee to revise and update the club's constitution.

Refreshments were served by the hostess, Mrs. Richard Bruce, assisted by Mrs. Bortel.

The October meeting will be held at the home of Mrs. Thomas Kampmueller with Mrs. Raymond Seitz assisting.

A White Elephant Sale is planned.

Request Parents To Notify Office For Baptisms

The Rev. Donald Porteous will offer the message, "The Parable of the Son", Sunday during morning worship at the Tecumseh United Methodist Church. The sacrament of the Christian baptism will be part of this service.

Parents wishing to have their children baptised should contact the church office immediately.

WALLPAPER — HUNDREDS OF COLORS, PATTERNS, ETC.
WINDOW SHADES — CUSTOM-CUT FOR ANY WINDOW
DuPONT PAINT — EVERY COLOR, ALL PAINT SUPPLIES.
Hite Hardware Downtown Tecumseh - 423-2870

William M. Powell Real Estate

LARGE 3-BEDROOM—2½ baths, 2 fireplaces, carpet, full basement, 2-car garage, large well landscaped lot.

NEW HOMES — 3 under construction. Carpet, basement. Priced to sell.

HERRICK PARK — 4 bedrooms, carpet, garage. $3,000 down.

INDIAN ACRES — 3 bedrooms, basement, large dining area. FHA terms.

INDIAN ACRES — 5 room, 1½-story. Basement, garage, close to schools. FHA terms.

¾ ACRE — 4 bedrooms, 2 fireplaces, many extras. 2-car garage. Very well landscaped.

MOTEL ON US-12 — Lots of lake frontage, large modern house.

COMMERCIAL — Large corner lot on Chicago Blvd. Good terms.

VINEYARD LAKE — Good modern furnshed cottage, extra lot — $9,500; $2,000 down.

LOTS — Restricted. Clinton or Tecumseh School Districts.

FARMS:

142 acres — Lots of commercial frontage.

50 acres — Vacant. $375.00 per acre.

80 acres — Vacant. Britton area. $400.00 per acre.

10 acres — Vacant. $750.00 per acre.

8 acres — Vacant. Creek frontage. $1,000.00 per acre.

Good terms on all of these farms.

WE NEED LISTINGS!

Telephone 423-3546
208 E. Chicago, Tecumseh

Evenings, Phone:
Art Eaton, 423-2853
Bill Powell, 423-3218
Bill Mackey, 423-7017

OWNER MISSISSIPPI BOUND — And must sell this fine home with all the extras you can't afford to ignore. You'll enjoy living at its finest here. 3 bedrooms, large closets, dining room, wood-burning fireplace. Central air-conditioning, patio. 2½-car garage. Quick possession.

EXECUTIVE BRICK HOME IN RIVER ACRES — Central air-conditioning. 6 bedrooms, 3 baths, 2 recreation rooms, all carpeted. Fireplace. Will consider smaller home in trade.

TO SETTLE ESTATE! 3-bedroom, semi-modern house on 1.3 acres. 30x80 workshop. $15,000. Immediate possession.

COUNTRY: 3-bedroom ranch. Gas baseboard heat. 4th bedroom and family room in full basement. Double garage. 4 miles out. Tecumseh schools.

WE NEED LISTINGS

AUTO — FIRE — LIFE — BUSINESS — FARM — HOME

MEMBER OF LENAWEE COUNTY MULTIPLE LISTING SERVICE

VERN MANWARING

REAL ESTATE — INSURANCE

AREA REPRESENTATIVE FOR SOUTHEASTERN MUTUAL INSURANCE COMPANY.
116 W. Pottawatamie Phone 423-2475
SALES: Joyce Manwaring — 423-2475

Houses You'll Like

SEMINOLE DR. — 3-bedroom, full basement, 2-car garage, all carpet, all brick. NEW. Will trade, and you can move right in.

BEAUTIFUL HOME — Just north of Tecumseh, large wooded lot, very large living-dining area, full basement, 2-car garage, extra nice. Corner of Valley Dale Parkway and Pleasant Dr.

3-BEDROOM — Full basement, 2-car garage, fireplace, located on Bidwell in Tecumseh.

BETTER THAN NEW — 3-bedroom, all brick, garage, carpet, full basement, just south of Tecumseh. Will trade.

3-BEDROOM — Full basement, garage, located on Maple St. in Tecumseh.

Osburn Real Estate

REAL ESTATE — GENERAL INSURANCE
509 N. EVANS ST., TECUMSEH PHONE 423-2340
AGENTS
Chuck Osburn — 423-4618 Dick Kahle — 423-2931

Join The Home Owners

BRAND NEW FOR YOU — Under $22,000 — This 3-bedroom is carpeted, has built-ins in kitchen, glass doors to patio. Double garage — ASK.

ANOTHER BRAND NEW ON COUNTRY LOT AND ONE-HALF. — Tonneberger Dr., the newest with the mostest — 1st floor laundry, finished basement features brick wall fireplace, double garage — ASK.

2-YEAR-OLD WITH 4 BEDROOMS PLUS BIG REC. ROOM — Kitchen has all built-ins, dining room with outdoor deck with river view. 2 ceramic baths, bouble garage, double lot. — ASK.

BACHELOR'S PAD OR RETIREES' HAVEN — 1-Bedroom, all furnished home. Aluminum covered. Gas heat. Nice lot, on Wyandotte. — ASK.

NEW HOME UNDER CONSTRUCTION — Finish to suit you—Pontiac Trail. — ASK.

KERBY REAL ESTATE

PHONE 423-4105 NIGHT PHONE 467-7889 FREE PARKING
Next Door to Krogers • Tecumseh, Mich.

"G"

TRI-LEVEL on beautifully-wooded lot. Three carpeted bedrooms, 2 baths, family room with fireplace and a brick interior wall through center of the home.

NEAR TOWN — With FHA financing. 3-bedroom older home. 1½ baths, basebent, fireplace and 2-car garage. $17,-500.00.

BETWEEN TECUMSEH AND MACON — 100-acre farm — all tillable. Five bedrooms, large basement and 3-car garage.

NEW 4-BEDROOM home across from Country Club. 2½ baths, full basement and a family room with fireplace.

BOB GOEDERT, INC.
Realtor - Builder

Adrian 265-8153 | TECUMSEH 423-7800 | Devils Lake 547-6515

DAN GOULD 423-4211 • ELIZABETH GOULD 423-4211
CHARLES OSGOOD 423-3296

MODEL HOME OPEN

4-BEDROOM COLONIAL — OVER 2,000 SQUARE FEET OF LIVING SPACE. 2½ BATHS — 2-CAR GARAGE.

Milwaukee Road
Across from
Tecumseh Country Club

SEPTEMBER 18-19-21

HOURS: THURSDAY — 5 TO 8 P.M.
FRIDAY — 5 TO 8 P.M.
SUNDAY — 2 TO 5 P.M.

BOB GOEDERT, Inc.

REALTOR - BUILDERS

NEW HOME IN ONSTED

THREE-BEDROOM TRI-LEVEL, 1½ BATHS,

ALL CARPETED, STOVE AND REFRIGERATOR

ON LARGE LOT, CLOSE TO SCHOOL

AND STORES.

NORMAN GLANCY

244 S. MAIN ST.
ONSTED, MICHIGAN
PHONE 467-2232

LARGE RESTRICTED LOTS

IN NEW SUBDIVISION IN ONSTED.

Ideal location, municipal water, close to schools and stores.

Low down payment.

NORMAN GLANCY

244 S. MAIN ST., ONSTED, MICH.

PHONE 467-2232

NEW LISTING — On N. Maiden Lane. Newly-decorated. Close to town and schools. Features bath and one bedroom down. Only $14,500.

4-BEDROOM — Another fine home in Coachlite. Low taxes and large lot. Features many extras. Also has family room with pretty fireplace.

KILBUCK — [illegible] save. Close to town. Featuring five bedrooms.

IF YOU ARE THINKING OF SELLING — SEE US — OTHERS DO.

WE NEED FARMS — We have a growing list of farm buyers, and need farms and acreage with or without buildings.

HOUSES IN TECUMSEH AND TIPTON

PHONE US FOR APPOINTMENTS

Clifford Jackson Realty — "Realtor"

PHONE 423-7668
EVENINGS 486-3785
ASSOCIATE—VI SHERMAN 423-3809

COUNTRY LIVING

LARGE HOME SITES

CLOSE TO ONSTED

ON GOOD ROAD

LOW DOWN PAYMENT

NORMAN GLANCY

244 S. MAIN ST.
ONSTED, MICHIGAN
PHONE 467-2232

SMALL BRICK — In Town. Living room, bedroom, gas space heater. Located on 60x163' lot. Priced at $5,000.00.

THREE BEDROOM: One and one-half story. Basement. Gas heat, storms and screens. Lot 70x350'. Priced under $13,000.00.

LARGE LOT: Family room 14x22'. Three bedrooms. Living room carpeted. Basement. New gas furnace. Aluminum siding, storms and screens. Garage., Priced at $14,500.

COUNTRY LIVING! East of Britton. Well maintained two-bedroom home; excellent kitchen; carpeted living room. Basement; garage. Storms and screens. Almost one acre. $14,500.00.

FAMILY HOME: Four bedrooms, one and one-half baths. Near schools. Carpeted living room. Full basement. Gas heat. Storms and screens. Car port. Priced to sell. 6¼% financing available.

NEW LISTING: Attractive all brick ranch. Built 1960. Full basement with gas furnace. Kitchen has built-in Tappan oven and range. Living room and hall are carpeted. Three bedrooms with ample closet space. Tiled bath, storms and screens. Patio at rear. Attached garage. Well landscaped. $23,700.00.

NEW: Three bedroom ranch with basement and attached two car garage. Lawn and shrubs are in. Central air conditioning. Gas heat. One and one-half baths. Large living room with fireplace, carpeting. Kitchen built-ins. City utilities. Paved streets and drive. Immediate possession. $36,500.00 or offer.

Glenn H. KOHLER Realtor

FARM • RESIDENTIAL • RESORT
BUSINESS • PROPERTY MANAGEMENT

116 W. Chicago Blvd.
Tecumseh 423-2866
Helen M. Kohler, Salesman — Home Phone 423-3212
Dorothy L. Wetter, Salesman — Home Phone 431-2294

Obituaries

● LESLIE PIERCE

Funeral services were held Saturday afternoon at Adrian for Clinton banker, Leslie William Pierce, 71, 113 E. Church St., Clinton, who died Sept. 10 at 2 p.m. in St. Joseph Mercy Hospital, Ann Arbor. Mr. Pierce had been a patient for three weeks.

He was born June 24, 1898, in Adrian. He graduated from Adrian High School in 1917 and attended Adrian College where he was a member of the S.A.E. Fraternity. He served in World War I in England with the 140th Aerial Squadron.

Mr. Pierce married Ruth Snively Aug. 6, 1927, at the Central Methodist Church of Detroit. She survives.

Mr. Pierce was employed by the Detroit Trust Company. He moved to Adrian in 1930. He was the assistant cashier of the National Bank of Commerce of Adrian, where he started as a messenger while still in high school. He was the assistant vice-president of the Adrian State Savings Bank for 10 years. He was a former member of the Adrian Exchange Club and the Masonic Order. He also served on the board of Bixby Hospital.

Mr. Pierce moved to Clinton in 1951 where he served as vice-president of the State Savings Bank of Clinton until his retirement in 1965. He remained as a member of the board of directors at that bank.

Mr. Pierce was a past president of the Clinton Community Chest drive, treasurer of the Clinton Library Board and he filled an unexpired term on the Village Council. He was an active member of the St. John's Episcopal Church and a past vestryman. His hobby was his yard and growing flowers.

In addition to his wife survivors are cousins, nieces and nephews. He was preceded in death by two sisters and a twin brother, Leon.

The Rev. Charles Sturm, of St. John's Episcopal Church, Clinton, officiated. Burial was in Oakwood Cemetery, Adrian.

—o—

● MRS. ANNA COLTRI

Services were held Saturday at the Proctor Funeral Home, Clinton for Mrs. Anna Coltri, 85, of Clinton who died Friday morning at Herrick Memorial Hospital where she was admitted Aug. 18.

She was born April 19, 1884, at Brenner Pass, Italy, coming to this country with her parents at the turn of the century.

Mrs. Coltri was a member of the United Church of Christ, Clinton, and the Golden Rod Chapter, OES, there.

Surviving are three sons, Geno Coltri of Chelsea, Valerio Coltri of Sacramento, Calif., and Enrico Zepperi of Compton, Calif.; two daughters, Mrs. William (Marion) Perry of Vallejo, Calif., and Mrs. Harry (Amela) Christian of Anchorage, Alaska; one sister in Italy; 14 grandchildren and eight great-grand children.

The Rev. Earl Lawrence officiated and burial was in Riverside Cemetery.

—o—

● ELRAY SONCRANT

Services were held Monday at the Braun Funeral Home for Elray Soncrant, 71, of Manitou Beach who died early Friday morning in Wyandotte Memorial Hospital as the result of a heart attack.

Born in Britton Dec. 14, 1897, he married Nellie Croll in January, 1916. She survives with one son, one daughter, one granddaughter and four great-grandchildren.

Four sisters, Alma Soncrant of Adrian, Mrs. Harvey (Ella Mae) Dinse, 409 E. Shawnee, Mrs. Arthur (Marie) Dinse, 108 N. Maumee St. and Mrs. Robert (Anna) Grigg, 519 E. Chicago Blvd.; and one brother, Earl, of Jonesville, also survive.

Four brothers and one sister preceded him in death.

Burial was in the Lenawee Hills Memorial Park.

Gary Couture Is Top Guest

CLINTON — Mr. and Mrs. Kenneth Couture were hosts for a welcome home get-together Sunday, at the VFW Hall in Tecumseh, for their son, Gary, who has returned home from Vietnam.

Gary showed colored slides of Vietnam and Hawaii.

Refreshments were served with a patriotic theme used throughout the hall.

Assisting with refreshments were Mrs. Charles Kotts, Mrs. Arthur Smith, Mrs. Richard Hubbard and Mr. and Mrs. Herbert Blumhardt.

Approximately 100 guests attended from Romulus, Toledo, O., Ottawa Lake, Lambertville, Lansing, Adrian, Manchester, Sand Lake, Tipton, Tecumseh and Clinton.

Now Is The Time For

Educational Improvement

CLASSES FOR THE 1969-70 SCHOOL YEAR WILL BE HELD AT ADRIAN HIGH SCHOOL.

FALL REGISTRATION WILL BE AT 7 P.M., ON SEPTEMBER 25, 1969, AT ADRIAN HIGH SCHOOL.

Fall Term Class Offerings

BUSINESS MANAGEMENT
MGT. 201—BUSINESS ORGANIZATIONS
PSY. 201—BASIC PSYCHOLOGY

INDUSTRIAL RELATIONS
MGT. 209—PERSONNEL RELATIONS
MGT. 407 EMPLOYEE BENEFIT PROGRAMS

INDUSTRIAL MANAGEMENT
MGT. 218—WORK SIMPLIFICATION
MGT. 438—EFFECTIVE SUPERVISION

Cleary Management Institute

2170 WASHTENAW AVE.
YPSILANTI, MICH. 48197

FOR APPLICATION AND FURTHER DETAILS, DETACH THE COUPON AND MAIL TODAY, OR CALL 483-4400 COLLECT.

CLEARY MANAGEMENT INSTITUTE
2170 Washtenaw, Ypsilanti, Mich. 48197

Name _____
Address _____
City _____ State _____ Zip _____

UNDERWOOD Chevrolet Pontiac Inc.

PRESENTS . . . .

OPEN HOUSE

Thurs. - Fri. & Sat. - Sept. 18, 19, & 20th

JOHN UNDERWOOD

John and Gary Underwood invite you to get acquainted with the all-new —

1970 Chevrolets & Pontiacs

GARY UNDERWOOD

1970 Pontiac Bonneville
4-DOOR HARDTOP

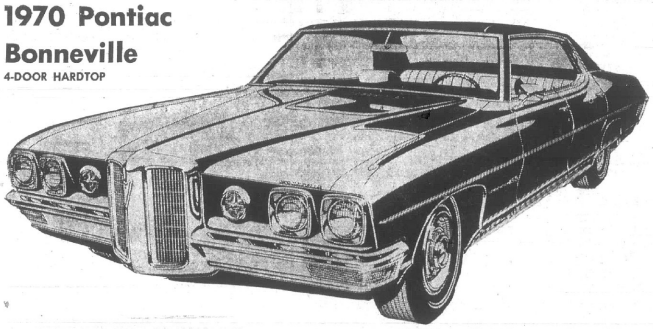

Door Prizes
COFFEE
CIDER
and
DONUTS

Stop On Your Way Downtown At The BONANZA LOT for a 21%
DISCOUNT ON ANY 1969 FULL SIZE CHEVROLET OR PONTIAC IN STOCK

1970 Chevrolet Monte Carlo Coupe

UNDERWOOD Chevrolet - Pontiac, Inc.

105 BROWN ST., CLINTON, MICH.

PHONE 456-4181

BONANZA LOT

Corner U.S.-12 & M-52 Clinton

Open Every Evening 'Til 9 p.m.

SPRINGPORT BOOK BANDERY
SPRINGPORT, MICH 49284

THE TECUMSEH HERALD

LENAWEE COUNTY'S OLDEST NEWSPAPER

SERVING TECUMSEH, BRITTON, RIDGEWAY, MACON AND TIPTON

VOLUME 119 — OUR 120th YEAR — NO. 4 | Published Every Thursday, Second-Class Postage Paid at Tecumseh, Michigan 49286 Send Form 3579. Subscription Rates: $5 Year in Lenawee County, $6 Elsewhere. | THURSDAY, SEPTEMBER 25, 1969 | ★ ★ ★ ★ | 18 Pages — Fifteen Cents

Faraday To Expand, Hike Employment After Merger

Another step in diversification and one which could enhance the economic sphere of Tecumseh was taken last Friday when measures were instigated to merge Orrtronics of Perrysburg, O., into Faraday, Inc.

Approval must be received from stockholders of both firms and the Security and Exchange Commission before the acquisition can be finalized, probably late next month.

When these legal measures are completed, it will mark the second acquisition by Faraday since Frank W. Flack, board chairman, and Fred J. Kluin, president, took over in August, 1968.

First step taken by Faraday towards diversification was the acquisition of the clock and program line from Honeywell in December, 1968.

By acquiring Orrtronics, Faraday will enter the multi-million dollar, booming field of auto and home, 8-track stereo tapes and cartridges, recorders and audio announcers. The stereo cartridge business jumped from $500 million in 1967 to over $900 million in 1968. Many observers feel the cartridge industry is still in the infancy stage.

Orrtronics ranked about sixth among its competitors and manufactured products for Sears and Roebuck, Goodyear, Zenith and others, as well as under its own label. Faraday officials expect to expand production and will move some 20 to 25 key personnel to its plant in Tecumseh.

These employees will be involved in engineering, accounting, procurement and marketing.

Merging Orrtronics into Faraday will mean an additional employment in the future, plus a 25,000-sq.-ft. addition to the plant. Tentative plans call for an office expansion of 5,000 square feet and $15,000 for storage to the present 85,000-sq.-ft. factory.

It would be the first expansion at the plant and site since Faraday moved to Tecumseh from Adrian about 10 years ago.

Other factory space will be utilized when Gray Manufacturing completes its phasing-out program. Gray is expected to be completely out of the Faraday plant by the end of the year.

Actual manufacturing of Orrtronics products by Faraday in Tecumseh is anticipated sometime during the first quarter of 1970.

Champion Spark Plug Co. of Toledo owns 81% of Orrtronic's 2,700,000 outstanding shares. If the sale is consumated and approved by the shareholders, .43 shares of Faraday will be exchanged for each Orrtronics share.

LONG HOT NIGHT — Tecumseh, Raisin and Clinton firemen spent a long, hot evening Sunday controlling the blaze which destroyed Lavern Russell's barn on Russell Rd. Firemen returned to their stations about 8:00 Monday morning after nine and a half hours on the job. Arson is suspected as three barns have now been destroyed in a period of one week.

DR. LARRY T. BURCH

Doctor Touring Mission Fields

Dr. Larry T. Burch will accompany his father, the Rev. Herbert Burch of Ypsilanti, and the Rev. Sherman Brantingham, assistant superintendent of the Ohio Yearly Meeting, on an evaluation trip to Friends Mission Fields.

The Tecumseh physician expects to spend most of the time, approximately two months, at hospitals in Africa and India.

"We plan to stop in England, Switzerland and Israel on the way to Africa and from India, we plan to stop in Nepal, Malaysia, Korea, Hong Kong, Formosa and Japan. My job is to evaluate the medical work that is being done at various mission hospitals. I plan to work at two hospitals (about two weeks each) in Africa and India," Dr. Burch said.

The group will leave Oct. 1 if credentials are completed by that time.

Other Tecumseh physicians have agreed to care for the medical needs of his patients while he is away.

State Aid Here Totaling $177,950

Tecumseh will receive $177,950 of the quarterly payments of state school aid totaling about 3½ million in the 19th Senatorial District.

Payments will be made on Oct. 1.

Clinton will receive $52,560; Onsted, $86,060; and Adrian, $326,090, the largest amount of any in the area.

Specific amounts are based partly on enrollments on the fourth Friday of the school year and partly on the district's state equalized valuation.

Three Joining Up, Up and Away!

Three students of the Calhoun School of Aviation soloed this past week, including Tecumseh's public librarian, Joyce Woods.

She made her first flight alone Sept. 18.

George Wise of Clinton, a Washtenaw Community College student, soloed the day before Mrs. Woods and Gerald Marion, a dairy farmer from Clinton, made his flight Sept. 22.

Fund Needs 'Fair Share' for Park Improvements

Continued improvement of Tecumseh Park is one aspect that local citizens will realize if the Tecumseh United Fund drive reaches its goal of $59,831 next month.

A "magic square" and double tennis courts will be the newest additions if the campaign is successful.

Earmarked for construction at an approximate cost of $12,500 are two much-needed tennis courts and the "square," to be located west of the recently-dedicated multi-purpose building.

This development will expand the number of courts in town to five. The only tennis courts now available are beside the public library and are used by all tennis enthusiasts, from the local high school students to the sports-minded citizen.

The new courts also will be adaptable for volleyball, badminton, and basketball and will be fenced in to insure proper usage.

Beyond the tennis area a "magic square" will be constructed.

This unique court is a hard surface with no permanent markings but which can be lined with special tape for us, playing "four square," shuffleboard, hopscotch, and single-wall handball.

The wall for the latter will be erected off the edge of the "magic square." Beyond the "square" will be facilities for horseshoes.

Construction of the tennis courts and the "square," which could be completed by mid-summer, depends exclusively on the attainment of the total United Fund goal. Such a capital improvement receives funds from the Foundation only after all of the member charities have received their full allotments.

Any failure to meet the 1969 United Fund goal will mean the courts and "square" project will be shelved until the complete cost can be contributed by the citizens through their annual giving.

The United Fund Drive committee has stated that the Park improvements can continue only if the local citizens realize the importance of their contribution and give their "fair share" to insure that these expanded facilities will be made available for their own recreation enjoyment next summer.

20-Year-Old Is Critical

CLINTON — Ralph Saylor, 20, of Allen's Trailer Park, W. Michigan Ave., is reported in critical condition in University Hospital, Ann Arbor, with injuries to the shoulder and lung, resulting from a shooting accident Sunday evening.

The injury was reported to Clinton State Police by Herrick Memorial Hospital and it was later learned that Saylor was in an automobile on Austin Rd., east of Manchester, in the company of two 16-year-old boys, one from Manchester and the other from Chelsea, and the driver was Duane Houghton, 19, of Tipton.

One of the juveniles told officers he removed his 22 calibre rifle from the case to see if it were loaded, and it accidentally discharged, striking Saylor in the shoulder.

Mr. Saylor's wife, Jennie, is the daughter of Mrs. Mary Baldwin, of Allen Rd.

Third Barn Destroyed by Fire in Past Week

Fire, which may or may not have been started by an arsonist, destroyed a large barn owned by Lavern Russell on Russell Rd., Sunday evening. It was the third barn lost by fire in the area in the past two weeks.

Tecumseh firemen, assisted by Raisin and Clinton firemen with their tankers, were at the scene most of the night with the last Tecumseh and Raisin equipment returning to their barns about 8 a.m., Monday, over nine hours after the alarm was sounded.

The 30x100-foot barn was on fire at one end when noticed by Jim Feight, nephew of Fred Feight who lives across the road and who leased the barn. The alarm was sounded here at 10:30.

The whole barn was "on fire in less than five minutes," says Mr. Feight, whose losses were covered in the blaze by insurance.

Consumed in flames were 5,000 bales of straw, three cultivators, a corn planter and corn picker, plow and some small tools. A tractor, truck and grain drill were saved.

When Tecumseh firemen arrived, they found the building engulfed in flames and beyond saving. They spent their efforts in successfully saving nearby buildings, including a large Feight barn, directly across the road where Mr. Feight keeps a considerable number of cattle.

Clinton and Raisin were notified almost immediately and brought their tankers. Raisin's canvas storage tank was used throughout the night as tankers shuttled back and forth from city water hydrants to the scene.

It was nearly 8:00 Monday morning when Raisin firemen folded up their storage tank and left for Holloway. Remaining Tecumseh firemen returned to the barn about the same time.

Hundreds of folks gathered to watch the fire which illuminated the sky for miles. Many cars which were driven to the scene also presented somewhat of a problem for firemen going after and returning with water to save buildings which were being threatened.

Heat was so intense that fence posts across the road even caught on fire. Although still burning Tuesday night, a light rain was expected to extinguish the smoldering remains.

One week ago, west of Clinton fire destroyed a barn owned by John Dorr. Three days later, a barn belonging to Guy Hoover also was lost. Both barns, like the Russell barn, were located close to roads.

Fire calls for each of the three barn fires were at 10:30 p.m.

The Russell barn had no electrical wire and Mr. Feight said he doesn't know what started it.

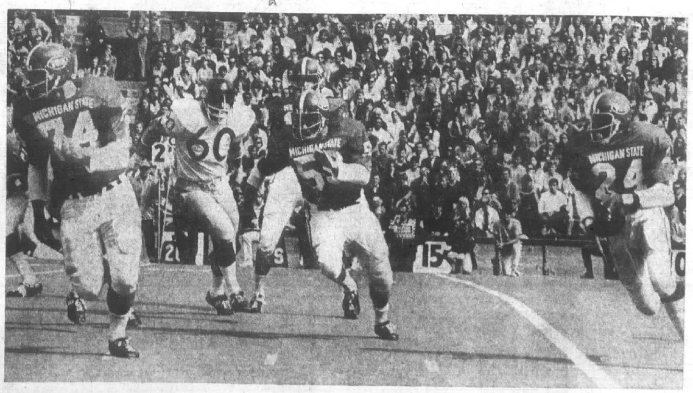

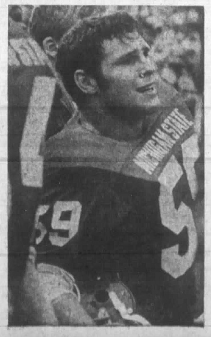

'59' Is One Reason

Coach Duffy Daugherty calls the '69 offensive line one of the best he's ever had at Michigan State. One of the reasons is Tecumseh's Don Baird, 5'9", 210-pound guard. The former Tecumseh Indian star has recovered from a broken leg, suffered during spring drills, and opened the Spartan season against Washington at left guard, a position he's held regularly since the last few games of the 1967 season. In the photo above, Baird (No. 59) has pulled from his guard post to lead interference for an MSU back. When the defensive unit is in, he's on the sidelines rooting for his teammates. MSU opened its season with a victory over Washington, and Don says, "we're going to the Rose Bowl." The Spartans could well be on their way to the Pasadena classic, but it will be rough sledding with the toughest schedule of any Big Ten school. In league encounters, they face Michigan and Ohio State on successive Saturdays, and then after a breather against Iowa, it's Indiana, Purdue and Minnesota in a row, all top contenders for the crown nd the trip west.

—PHOTOS BY BILL WHITING

Vietnam Injured Home on Leave

Roy Schlegel, son of Mr. and Mrs. Ray G. Schlegel, arrived home Monday after being injured in Vietnam. He will return to a hospital in Denver, Colo., after a 30-day leave.

His mother commented that the burns on his face have healed nicely.

Roy commented that sleeping in a bed was just wonderful after not being in one for a month during the fighting. He said that fighting the 'Cong is like watching for gophers. They are such small folk that they manage to crawl beneath barbed wire regardless of how closely to the ground it is strung, popping up at most unexpected moments in places they are least likely to be found.

This was how he was injured, in territory supposed to be free of the enemy.

Readers, with men in the Vietnam area, will be interested to know that mail is sometimes a long time in getting to their loved ones because of the many transfers. Roy has been in nine different hospital areas since Aug. 17, when he was hurt.

Frequently, evacuation is completed with the men unable to take even their billfolds along with them, and it takes some time for their belongings to catch up.

Meeting for Scouts

Youngsters, age 8 to 11 or in grades three through eight, and their parents will have an opportunity to learn about Scouting activities in Tecumseh this Thursday evening at 7 p.m. at the Tecumseh Community Center.

A complete, informative program has been planned, with Kenneth McElroy of the United Savings Bank serving as coordinator for discussion groups.

Scout officials are hoping to increase the number of Boy Scouts in Tecumseh and are hoping that many will register for the Scouting program this evening. Scoutmasters and assistants will be on hand to answer any questions.

BEHIND PAGE ONE

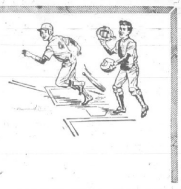

Opera lovers take notice — **Toledo Opera Association** will open its 11th season in its new opera house, the Toledo Masonic Auditorium Oct. 11 with **Puccini's Tosca.** Gianna Galli, leading soprano, of La Scala, Milan, Italy, will star as Tosca. Tickets may be procured by calling 531-4101 or by visiting the Opera office at the Lucas County State Bank in Westgate.

Quite appropriately for the dedication day morning worship in the new Friends Church, representatives of those who first started the meeting here presented special music. **Mrs. Kenneth Woodward** of Lansing, with her brother, **Joe Hayden,** sang a duet, "O Lord Most Holy," accompanied by their sister, **Mrs. Ronald Wells,** of Spartanburg, S. C. The trio are the great-grandchildren and the fourth generation of the founders, **Aaron Comfort** and **Samuel Satterthwaite.**

Refreshing as a waterfall came the sparkling laughter of **Mrs. Louise Bauman,** 86, of 212 N. Wyandotte St., as she told about the award she received recently for being the oldest of the 500 Senior Citizens at the Grand Hotel on Mackinac Island. Another peal of merriment came over the wires as she remarked, "Someone gave me a dime toward the trip for next year, if I feel as well then as I do today." Then she dropped a bit of philosophy that we will do well to remember and use, "Laughter is cheap, and I think it is catching".

American Youth For Decency rally in Cobo Arena is Sunday afternoon from 3 to 5 p.m. The Irish Rovers will appear at the rally as part of the entertainment. So will Bubba and The Avanti-Garde, a 1,000-voice choir selected from many church groups, directed by Max Davey; and, Up With People. Admission is free.

"Book Of Job" to be presented at Eastern Michigan University is included in the second national tour of The Everyman Players at 8 p.m., **Oct. 4,** in Pease Auditorium. The language of the Elizabethan English of the King James version of the Bible. Tickets may be purchased at the door.

A telethon will be conducted Monday evening from 7 to 9 p.m., calling prospective donors for the Oct. 1 Bloodmobile visit in Tecumseh. Three additional volunteers will be needed to help at the Telethon. "If you would be available to help, please call 423-2136 or 423-3357," said **Dr. Robert Murray,** chairman.

TIPTON BRIEFS

Wallace Wilkin and his mother, Mrs. Francis Wilkin of Onsted, attended the Edmond family reunion in Plymouth Sunday. They also visited Mr. and Mrs. William Smith and Mrs. Isrial Drew of Denton.

Mrs. Erma Zeitlow, Velma Jarrett, Lloyd Burnett and Fred Spencer were prize winners at the public card party at the K of P hall Saturday night. Door prize was won by Mrs. Arlie Topps. There will be another party in two weeks.

Mrs. Helen Williams of Rockford has returned home after spending two weeks with her daughter and family, Mr. and Mrs. Richard Platt and family. Sunday, Mr. and Mrs. Harold Williams of Rockford were dinner guests of the Platts and Mrs. Williams returned home with them.

Mr. and Mrs. Ray Stockinger and Debbie and Ernie and Mr. and Mrs. Kenneth Munger and Kathy attended the Michigan-Vanderbilt football game Saturday in Ann Arbor.

Mr. and Mrs. Robert Karle entertained their card club Saturday night. A potluck supper was served at 7:30, followed by euchre. Prizes were won by Guy Cox.

Mr. and Mrs. Wayland Kahle were weekend guests of Mr. and Mrs. Gale Clendenin in Quincy.

Tipton Ladies Plan Supper, Bazaar Oct. 8

TIPTON — Mrs. Dean Cook was hostess to the Tipton Women's Fellowship at her home Tuesday, Sept. 16, with 19 members present.

Spiritual Life was led by Mrs. Wallace Wilkin with her topic, "Understanding Our New World".

Fellowship yearbooks were distributed to all members present.

President Mrs. Richard Platt announced the committees for the turkey supper and bazaar which will be Oct. 8.

A fellowship study on the book, "My Confirmation," will be held during meetings in the near future under the guidance of Rev. Max Bailey. Refreshments were served by the hostess after which the members worked on articles for the church fair.

—o—

SHOP IN TECUMSEH

Don't wait for your new building!

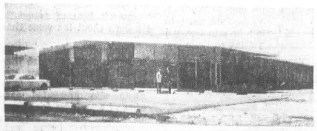

We'll start your new building today! We can meet your exact specifications for space and we'll provide a total construction service with Stran-Steel building systems. We can remodel or repair your existing building. Assistance with financing is also available.

Call 263-5252

Krieghoff-Lenawee Co.

1245 W. Maple Ave., Adrian

A TOTAL SERVICE Stran-Steel FRANCHISED BUILDER

GARY LEE LORENZ

Gary Lee Lorenz Now In Vietnam

L Cpl. Gary Lee Lorenz, son of Mr. and Mrs. Herbert W. Lorenz, 503 Russell Rd., arrived in DaNang, Vietnam, early in July. He is a radio and teletype operator with the First Air Wing of the Marines, receiving basic training at San Diego, Calif. He took A-T and radio and electronics at Camp Pendleton, Calif. His address is:

L/Cpl Gary Lee Lorenz 2483908
1st M.A.W. Hg-1 M.W.C.S.
(Radio)
FPO San Francisco, Calif. 96602

Past Chiefs Play Cards

TIPTON — Addie Kemp Past Chiefs met at the home of Mrs. Lyle Bailey Wednesday evening.

Mrs. Roy Benedict was the associate hostess. Mrs. Howard Kronberg received the mystery gifts. Cards were sent to the sick members.

Euchre was played with Mrs. Rolo Theilan receiving the high prize and Mrs. Dale Cook the low prize. Mrs. Richard Vollmer received the lone hand prize.

The next meeting will be at the home of Mrs. Glenn Kemp.

Kathy Studying at Madrid, Spain

Kathy Hall, daughter of Mrs. John Doughty, 5305 Clinton-Macon Rd., is among 217 students of Kalamazoo College to leave for six months of foreign study at 16 centers in nine countries under the Foreign Study program of the College.

Kathy left New York Sept. 17 on a student boat for Madrid, Spain.

This year's group is the largest to go abroad in the 12-year history of the program, designed to give them an opportunity to become acquainted with a culture, people and an educational system different from their own.

Kathy is a junior this year.

John Smith Is New Protector

CLINTON — John W. Smith, 31, of 323 Franklin St., has been appointed village marshal and will be on duty evenings, providing police protection for the Village of Clinton.

Mr. Smith is employed daytimes with General Telephone Co. He served in the Army for three years.

Formerly of San Diego, Calif., Mr. Smith, his wife and six children moved to Clinton seven months ago.

SEPTEMBER						1969
S	M	T	W	T	F	S
-	1	2	3	4	5	6
7	8	9	10	11	12	13
14	15	16	17	18	19	20
21	22	23	24	25	26	27
28	29	30	-	-	-	-
-	-	-	-	-	-	-

Calendar of Events

TELEPHONE OPERATORS' potluck dinner at 6 p.m. at the Community Center, Friday. Those who were once employed with Mrs. Ilah Mead.

Booster night at the TECUMSEH GRANGE Hall will be Saturday night with a chicken potluck supper served at 6:30 p.m. Guests are invited to the open meeting and each family will take a cooked chicken and a dish to pass. Rolls and coffee will be furnished. Mrs. R. Hewlett is chairman of the supper committee. Cards will be played for entertainment.

A pop bottle drive will be held Sept. 27 by members of the IOTA EPSILON CHAPTER of BETA SIGMA PHI to raise money for Lenawee Institute.

The SENIOR HIGH FELLOWSHIP of the Presbyterian Church will meet Sunday at 6:30 p.m. in Fellowship Center. A welcome is planned for newcomers and freshmen. Mr. and Mrs. Donald Debrosky and Mr. and Mrs. John Hopson are the advisors of the group.

COLLEGE NIGHT, sponsored by the Lenawee Counselors' Association, will be held at 7 p.m. in the Adrian High School, Sept. 30.

Final BLOODMOBILE visit for 1969 from noon to 6 p.m. at the Community Center, Oct. 1.

Annual meeting of the ORDER OF THE EASTERN STAR will be held at 8 p.m. at the Temple, Oct. 2. Officers in white garb will meet to have their pictures taken at 7 p.m.

Turkey dinner and bake sale at the HOLLOWAY PRESBYTERIAN CHURCH Thursday, sponsored by the LADIES' SOCIETY. Who else?

Mission Festival activities begin at GRACE ENGLISH EV. LUTHERAN CHURCH at 1:30 p.m., Friday.

HALF NOTES MUSIC CLUB will meet Oct. 3 for the first time this fall at the Methodist Church. Counselors Mrs. Warren Peck and Mrs. James Danforth invite any child interested in music in the fourth, fifth and sixth grades to attend the meeting from 4 to 5 p.m. Regular meeting date is the first Friday of each month.

Donations Help Many Charities

Contributions to the Tecumseh Community Fund Foundation not only benefit local residents here directly through local improvements and developments, such as Tecumseh Park, but also enables charities to help us.

Example is the Salvation Army at Adrian. What happens to a family in this community which is left destitute after fire destroys its home?

Thanks to the Salvation Army, the five children and parents were clothed, given furniture and food, plus four nights at a motel until new living quarters were found. This example is only one of a kind. The Army responds to the needy, lonely and the uncertain.

YMCA is another which depends on contributions. Normally, the Y is thought of as a place solely for recreation. But, it's more.

There are youngsters who simply enjoy the hot showers. They have no hot water at home. From this simple luxury, one taken for granted by most, the YMCA provides gymnastics, competitive team sports and other recreation.

The Y provides swimming, new skills, leadership training and many other rewarding experiences.

One of the most valuable charities helped by contributions is the Huron Valley Child Guidance Clinic. It has been responsible for helping and guiding many youngsters through problems, leading them to adulthood and towards being worthwhile citizens.

Huron Valley counsels both youth and parent. It offers treatment in the form of tests, interviews and guidance that often are necessary if a young individual is to have a happy and satisfactory life.

This Clinic, like many other charities, help many individuals, not every year, but every day and every week. The Clinic, and other charities, are largely dependent on a "fair share" donation to the United Fund.

—o—

READ HERALD WANT ADS

INITIATION

OF NEW MEMBERS TO BE HELD

SUNDAY, SEPTEMBER 28 — 3:00 P.M.

Tecumseh Eagles Club

South Evans S., TECUMSEH

Egglestons Present

New Fall Jewelry

BY ROYAL OF PITTSBURGH, WELLS, ANSON AND VAN DELL

COSTUME JEWELRY, from $1

- PIERCED AND NON-PIERCED EARRINGS IN GOLD, SILVER, CRYSTAL, RHINESTONE, MINI'S, BUTTONS AND DANGLES.
- POISON RINGS, ANTIQUE BAND RINGS, INITIAL RINGS AND FRIENDSHIP RINGS — $1.00 and $2.00.
- BANGLES — BANGLES — BANGLES — $1.00 - $2.00 - $5.00 and up.

FOR THAT EXTRA SPECIAL GIFT

Pins, Bracelets, Necklaces, Earrings

IN SOLID GOLD - WEDGEWOOD - CAMEO "CULTURED PEARLS" by DELTAH

EGGLESTON'S JEWELRY

Downtown Tecumseh

Girls Tour Tecumseh

Eleven members of the Wan-Ci-Ku Camp Fire Girls of Macon were accompanied by three guests, their guardian, Mrs. Paul Hover, and two mothers on a recent tour of several places of business and services in Tecumseh.

This was the beginning of a program arranged by the girls to earn the Tuckabatchee Council's Annual Project emblem. This year's project is, "Highlighting My Heritage".

The Wan-Ci-Ku Girls have divided into four sections: Tecumseh Now; Tecumseh 100 years ago; Lenawee County 500 years ago and pre-historic Lenawee County and area. Tour of Tecumseh Now started with a visit to the Tecumseh Spotlight radio program at Flander's Music Studio.

Each girl was interviewed on the air, telling her Camp Fire name and its meaning. The name of the group was described and "The Camp Fire Law" was sung. Several girls told how they earned the Honor Beads and Charms worn on their Ceremonial Vests.

Next stop was the post office. Postmaster Jack Metcalf met the group and invited them to see the working area. He told of the different classes of mail, postage and parcel post. Some of the girls are stamp collectors and asked to see some of the special issue stamps currently available. He also told how using the zip codes help them.

The girls then went to the fire station, where a fireman on duty showed what happens when a call comes in on the "hot line". It is connected to a recorder to aid them in locating a fire someone has reported.

It is also used to locate persons who turn in false alarms. The girls looked at the engines, the pumper and boat.

The fireman answered many questions, including, "Why don't the firemen get mixed up and grab someone else's boots and coat when they are in a hurry?" It was pointed out that each outfit is numbered, and assigned to an individual fireman.

Getting hungry, the girls went to the city park on Maumee St., where they enjoyed sack lunches they had brought. It was very relaxing to eat by the water of Evans Creek.

Returning to the cars, they drove to the Tecumseh police station. Most of the girls were fingerprinted, and the two officers on duty handcuffed the girls to each other, pretending to have lost the key.

Interest was shown in the two cells, unoccupied at the time, but the officers took care of their lack of tenants by locking the girls in the cells. All decided that it wasn't as much fun as it had seemed.

They listened to radio reports coming into the station from various police cars.

Next visit was to Herrick Park Branch of the United Savings Bank, where they watched the teller add the interest to their savings account book.

She showed them the different denominations of bills, and told what happens to torn and worn out bills (they are burned at a collection depot). The girls watched a check being cashed and found out the proper way to make out and endorse a check.

Satisfied that their money was being properly cared for, they left for the final stop, Meyers' Industries, Inc.

Wayne Seagraves met them in the office and led them into the boat works, where they saw different stages of the aluminum boat being built. The girls were shown how a flat piece of aluminum is moulded into a side of a boat, and how they are tested for leaks. They visited the warehouse and saw all sizes of boats waiting to be delivered around the U. S. Each girl then donned a helmet and saw a workman welding a boat together.

They were invited to see the airplanes, and were disappointed that they are no longer being built here. Several airplanes were in the hangar, however, including a "bi-plane," which many of the girls had not seen up close.

A group of weary but happy girls then returned to their homes, satisfied that "Tecumseh Now" is a nice place in which to live, as well as to visit.

'Christ on Campus' Is Church Theme

"The news coming from college campuses in the past few years has indeed been disquieting — riots, lock-outs, love-ins. With more and more of our youth attending college, we are sure this is a matter of concern to Tecumseh citizens," Pastor Kenneth W. Strack commented Monday as he told of the Mission Festival at Grace English Ev. Lutheran Church.

"For this reason we especially invite you to our Mission Weekend activities, Oct. 3-5,' he continued.

The theme is "Christ on Campus" and will focus on the problems and joys for the Lutheran student on campus.

"Ministry to college youth has become increasingly important and vital in our day of relaxing standards and morals," Pastor Strack said.

Pastor Richard Ziesemer, who has served as the campus pastor at the University of Wisconsin-Milwaukee for several years, will be present Friday at 1:30 p.m. Slides of student work will be shown and Pastor Ziesemer will preach Sunday morning at 9:15 and 10:45.

Sunday afternoon at 4:00 Pastor Robert Baer will speak from his many years experience serving Lutheran students on the University of Michigan campus.

Lunch will be served at the conclusion Sunday.

Fund Solicitors Meeting Oct. 6

BRITTON — The collection drive for the Britton-Macon Community Fund Foundation will be held Oct. 6-13.

We request that all solicitors meet at the Britton Town Hall, Oct. 6 at 7:30 p.m.

Ranch Craft Originals

TABLE LAMPS

(For your rec room, study desk, den or what have you —

Horse, cannon, boat, auto or drum)

Sluyter's

Phone 423-3106

EXCEPTIONAL GIFTS & LAMPS

Independent Pharmacy's Family

PAPERMATE "98" Ballpoint Pens — 98c VALUE — 59c

NET WT. 2 OZ. APRIL SHOWERS Spray Cologne — 1.00

NET WT. 13.7 OZ. ADORN Hair Spray — 2.25 VALUE — 1.39

8 FL. OZ. TAME Cream Rinse — 1.00 VALUE — 62c

16 FL. OZ. LIFE Hair Treatment Conditioner — 3.50 VALUE — 2.49

BAUER & BLACK Athletic Supporter — 1.35 VALUE — 89c

NET WT. 7 OZ. CALM Spray Powder Anti-Perspirant — 1.59 VALUE — 1.09

100 tablets POLY-VI-SOL Children's Vitamins — 3.79 VALUE — 2.19

NET WT. 5 OZ. GILLETTE Soft & Dry Anti-Perspirant Deodorant — 1.35 VALUE — 79c

12 Flashes SYLVANIA Blue Dot Flash Cubes — 2.25 VALUE — 1.09

Your local F.I.P. druggist is listed below. He offers you these fine brand name products at SUPER SAVINGS

© Copyright 1969, Walding, Kintzel, Marvin

Lamb's Rexall Pharmacy — 120 W. CHICAGO BLVD., TECUMSEH

Delzeith Pharmacy — 626 W. ADRIAN, BLISSFIELD

Hard & Bailey Drug — 810 W. MAUMEE, ADRIAN

Morrison Prescription Pharmacy — 120 W. MAUMEE, ADRFIAN

Yager Pharmacy — 424 W. MAUMEE, ADRIAN

2 Speakers for Exchange

Guest speakers for the Tecumseh Exchange Club meeting Monday evening were Lee Dollison and Bob Reed.

These two Tecumseh High School seniors were sponsored by Tecumseh Exchange at Wolverine Boys' State held at Michigan State University.

Both students expressed their views of the activities at Boys' State and then answered questions presented by the membership and guests.

Dale Harvey, a former member of Tecumseh Exchange, was welcomed back to membership at this meeting.

Two members of Teen Club, Dave Hall and Jim Wanzeck, were present to discuss future plans of the Teen Club.

A total of 10 guests were in attendance at this dinner meeting along with the regular members of Exchange.

Doug Dunn, president, officiated.

William M. Powell Real Estate

LARGE 3-BEDROOM—2½ baths, 2 fireplaces, carpet, full basement, 2-car garage, large well landscaped lot.

NEW HOMES — 3 under construction. Carpet, basement. Priced to sell.

HERRICK PARK — 4 bedrooms, carpet, garage. $3,000 down.

INDIAN ACRES — 3 bedrooms, basement, large dining area. FHA terms.

INDIAN ACRES — 5 room, 1½-story. Basement, garage, close to schools. FHA terms.

¾ ACRE — 4 bedrooms, 2 fireplaces, many extras. 2-car garage. Very well landscaped.

MOTEL ON US-12 — Lots of lake frontage, large modern house.

COMMERCIAL — Large corner [illegible] terms.

VINEYARD LAKE — Good modern furnshed cottage, extra lot — $9,500; $2,000 down.

LOTS — Restricted. Clinton or Tecumseh School Districts.

FARMS:

142 acres — Lots of commercial frontage.

50 acres — Vacant. $375.00 per acre.

80 acres — Vacant. Britton area. $400.00 per acre.

10 acres — Vacant. $750.00 per acre.

8 acres — Vacant. Creek frontage. $1,000.00 per acre.

Good terms on all of these farms.

WE NEED LISTINGS!

Telephone 423-3546
208 E. Chicago, Tecumseh

Evenings, Phone:
Art Eaton, 423-2853
Bill Powell, 423-3218
Bill Mackey, 423-7017

Two Training at Ft. Knox

Two men from Tecumseh have been assigned as privates in the United States Army Training Center, Armor (USATCA), Ft. Knox, Ky., where they will receive their initial eight weeks of military training as members of Company D, 19th Battalion, 5th Brigade, USATCA.

They are Pvt. William R. Groover, III, son of Mr. and Mrs. William R. Groover, 502 Outer Dr., and Pvt. Gary R. Stalls, son of Mr. and Mrs. Lonnie E. Stalls, of 825 S. Union.

Makes Dean's List at Ferris State

Mrs. John Anderson, nee Patrice Damon, was among those honored for academic excellence in the summer quarter at Ferris State College.

To be named to the Dean's list, a student must maintain at least a B average while carrying a full academic load.

Mr. and Mrs. Anderson spent a recent weekend with her parents, Mr. and Mrs. William Damon, 817 Outer Dr.

What's for Lunch at THS

Sept. 29 - Oct. 3

Monday — Sloppy Joes, potato chips, relishes, fruit and milk.

Tuesday — Lasagna, cabbage salad, apple sauce cake, bread, butter and milk.

Wednesday — Creamed potatoes and hot dogs, bean salad, fruit, rolls and milk.

Thursday — Hamburg gravy, mashed potatoes, cabbage salad, pickled beets, chocolate pudding, bread, butter and milk.

Friday — Tuna noodle casserole, vegetable, fruit, bread, butter and milk.

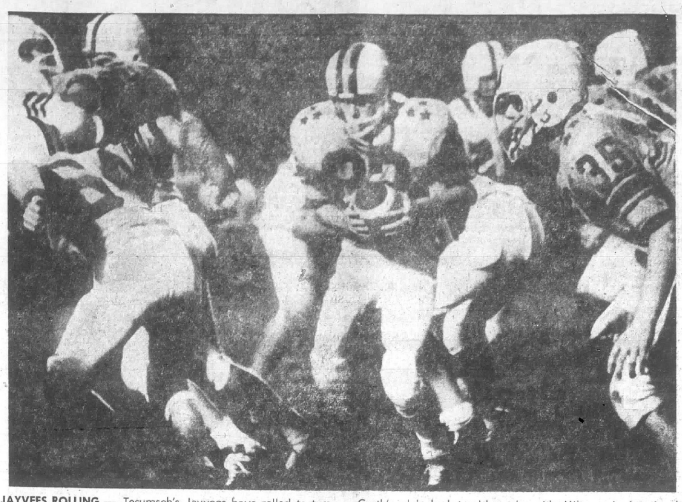

JAYVEES ROLLING — Tecumseh's Jayvees have rolled to two straight victories with wins over Milan and Airport. Coach Jim Curth's club had trouble only with Milan, winning in the fourth quarter.

Two Ride High In Saline Rodeo

Tecumseh riders, Ron Sowle and Calvin Thilo, placed in the money at the fourth annual rodeo sponsored by Saline Jaycees, Saturday and Sunday, at the Farm Council grounds north of Saline.

Mr. Sowle entered in four events and picked up 61 points when he placed first in the bull riding event.

Mr. Thilo placed fourth in the saddle bronc riding event.

Church Dinner Bazaar Oct. 29

Members of St. Peter's Episcopal Church are planning a roast beef dinner and bazaar, Oct. 29, on a Halloween theme with fun house and fish pond for the children.

Food booths and handicraft will be sold all day at the event with dinner serving starting at 5 p.m.

Civic Horse Show at Lambertville

The 22nd annual Lambertville Civic Club Horse Show will be held Sunday, Sept. 28, at the Howard Stables, 9241 Secore Rd., Lambertville.

Classes for English and Western riders will be held, beginning at 9 a.m.

Public Health Topic for WSCS

Members of the WSCS of the United Methodist Church will hear a speaker from the public health department Wednesday, Oct. 1, at 8 p.m.

"Pockets of Poverty" is the topic to be discussed of "poverty in our own front yards."

Mrs. Howard Kronberg, Mrs. Clarence Beach and Mrs. Marion Ford are the hostesses.

CREDIT UNIONS JOIN — Wayne Zettel, manag er of the Tecumseh Products Employees Credit Union; left, with Raymond Frost, president, an d Homer (Art) Polhemus, president of the Fisher Body plant employees credit union called Tec-T rim, complete arrangements for the Products organization to handle the credit union service for the neighboring plant. The 400 members of the Tec-Trim Credit Union will use the TP building for meetings and other business. It has assets of $80,000 while the Products Credit Union has 3,600 members with $2½ million in assets.

Named to Head F-B

CLINTON — George Heimerdinger was elected president of the Northline Farm Bureau at a meeting Tuesday night at the home of Mr. and Mrs. Harold Calhoun.

Other officers elected are:

Vice-president—James Brown.

Secretary — Mrs. Harold Calhoun.

Women's committee — Mrs. David Heimerdinger, Mrs. Jack Hartung.

Discussion leader — David Heimerdinger.

Package reporter — Harold Calhoun.

Delegates to attend the annual Michigan Farm Bureau convention in E. Lansing in November are Mr. and Mrs. David Heimerdinger and alternate, Harold Calhoun.

The group plans to meet on the second Tuesday of each month with the next meeting to be held at the home of Mr. and Mrs. Jack Hartung, new members.

Houses You'll Like

SEMINOLE DR. — 3-bedroom, full basement, 2-car garage, all carpet, all brick. NEW. Will trade, and you can move right in.

BEAUTIFUL HOME — Just north of Tecumseh, large wooded lot, very large living-dining area, full basement, 2-car garage, extra nice. Corner of Valley Dale Parkway and Pleasant Dr.

3-BEDROOM — Full basement, 2-car garage, fireplace, located on Bidwell in Tecumseh.

BETTER THAN NEW — 3-bedroom, all brick, garage, carpet, full basement, [illegible] Tecumseh. Will trade.

3-BEDROOM — —Full basement, garage, located on Maple St. in Tecumseh.

Osburn Real Estate

REAL ESTATE — GENERAL INSURANCE
509 N. EVANS ST., TECUMSEH PHONE 423-2340
AGENTS
Chuck Osburn — 423-4618 Dick Kahle — 423-2931

"G"

EXCELLENT INCOME PROPERTY — 5 apartments: 3 1-bedroom and 2 2-bedroom. Furnished. Land contract available.

FHA FINANCING POSSIBLE on this 3-bedroom ranch home. Covered patio, workshop - garage. $21,500.

THREE-BEDROOM HOME with glassed and screened front porch. Nice back yard. $13,900.00.

LARGE COUNTRY LOT with 3-bedroom ranch, between Adrian and Tecumseh. Family room, breezeway, his and hers garages. $20,800.00.

BOB GOEDERT, INC.
Realtor - Builder

Adrian 265-8153 | TECUMSEH 423-7800 | Devils Lake 547-6515

DAN GOULD 423-4211 • ELIZABETH GOULD 423-4211
CHARLES OSGOOD 423-3296

THIS CHARMING FOUR-BEDROOM home in Tecumseh features carpeting downstairs, full basement, 10 x 30 enclosed porch on back, breezeway, 24 x 26 garage, aluminum siding, blacktopped driveway. All this on 125' x 288' landscaped lot with lots of fruit trees. Priced at $18,900.

THIS BRICK AND FRAME TRI-LEVEL in Tecumseh — almost new and features 3 bedrooms, attached garage, carpeted living room. All these features make this one a must see on your list. Call now.

WHATLEY REALTY CO.

PHONE 263-7855

SALESMEN:
LARRY CARPENTER 423-3242 BLAIR MOHR 547-7272
JOHN GILES 263-2416 LOIS WALKER 263-5246

YOU'LL ENJOY living at its finest here. 3 bedrooms, large closets, dining room, wood-burning fireplace. Central air-conditioning. Patio. 2½-car garage. Brick. Quick possession.

CLINTON: Nice 3-bedroom ranch. Full basement. Gas heat. Large corner lot. Freshly decorated. Outside getting a new paint job, too.

NEW LISTING: Large older home near the Hospital. 3 bedrooms, dining room. New gas furnace and water heater. 2-car garage. Large garden spot, Work shop.

TO SETTLE ESTATE: 3-bedroom semi-modern house on 1.3 acres. 30½ x 80' workshop. $15,000. Immediate possession.

BUILDDING SITE — Close to Patterson school. Backs up to Evans Creek. 3.8 acres.

WE NEED LISTINGS

AUTO — FIRE — LIFE — BUSINESS — FARM — HOME

MEMBER OF LENAWEE COUNTY MULTIPLE LISTING SERVICE

VERN MANWARING
REAL ESTATE — INSURANCE

AREA REPRESENTATIVE FOR SOUTHEASTERN MUTUAL INSURANCE COMPANY.
116 W. Pottawatamie Phone 423-2475
SALES: Joyce Manwaring — 423-2475

TONNEBERGER DR. — Beautiful 3-bedroom colonial; move right in. Featuring Early American kitchen with beam ceilings, large basement, carpeted family room with fireplace. Setting on 1½ lots, approximately 170 feet frontage. Maintenance-free exterior brick and aluminum.

TONNEBERGER DR. — This nice 3-bedroom features Mediterranean kitchen and formal dining room. Two baths and handy mud and utility room.

TONNEBERGER DR. — Another aluminum and brick home featuring large 25-foot living room, 1½ baths, combination kitchen and family room 24 foot long. Lot 125 feet frontage, basement, extra large garage.

COACHLITE — 4-bedroom, large kitchen and kitchenette, carpeted living room, stairway and three bedrooms, large family room with fireplace. Fenced yard.

3-BEDROOM — home on N. Maiden Lane, very nice condition and priced to sell.

WE HAVE 3 beautiful 10-acre building lots, next to scenic Hidden Lake Gardens.

FARMS — 40 acres with nice 3-bedroom home and barn, 5 miles out of city.

HOUSES IN TECUMSEH AND TIPTON

PHONE US FOR APPOINTMENTS

Clifford Jackson Realty — "Realtor"

PHONE 423-7668
EVENINGS 486-3785
ASSOCIATE—VI SHERMAN 423-3809

SMALL BRICK — In Town. Living room, bedroom, gas space heater. Located on 60x163' lot. Priced at $5,000.00.

THREE BEDROOM: One and one-half story. Basement. Gas heat, storms and screens. Lot 70x350'. Priced under $13,000.00.

LARGE LOT: Family room 14x22'. Three bedrooms. Living room carpeted. Basement. New gas furnace. Aluminum siding, storms and screens. Garage. Priced at $14,500.

COUNTRY LIVING! East of Britton. Well maintained two-bedroom home; excellent kitchen; carpeted living room. Basement; garage. Storms and screens. Almost one acre. $14,500.00.

FAMILY HOME: Four bedrooms, one and one-half baths. Near schools. Carpeted living room. Full basement. Gas heat. Storms and screens. Car port. Priced to sell. 6¼% financing available.

NEW LISTING: Attractive all brick ranch. Built 1960. Full basement with gas furnace. Kitchen has built-in Tappan oven and range. Living room and hall are carpeted. Three bedrooms with ample closet space. Tiled bath, storms and screens. Patio at rear. Attached garage. Well landscaped. $23,700.00.

NEW: Three bedroom ranch with basement and attached two car garage. Lawn and shrubs are in. Central air conditioning. Gas heat. One and one-half baths. Large living room with fireplace, carpeting. Kitchen built-ins. City utilities. Paved streets and drive. Immediate possession. $36,500.00 or offer.

Glenn H. KOHLER Realtor
FARM • RESIDENTIAL • RESORT
BUSINESS • PROPERTY MANAGEMENT

116 W. Chicago Blvd.
Tecumseh 423-2866
Helen M. Kohler, Salesman — Home Phone 423-3212
Dorothy L. Wetter, Salesman — Home Phone 431-2294

Join The Home Owners

BRAND NEW FOR YOU — Under $22,000 — This 3-bedroom is carpeted, has built-ins in kitchen, glass doors to patio. Double garage — ASK.

ANOTHER BRAND NEW ON COUNTRY LOT AND ONE-HALF. — Tonneberger Dr., the newest with the mostest — 1st floor laundry, finished basement features brick wall fireplace, double garage — ASK.

2-YEAR-OLD WITH 4 BEDROOMS PLUS BIG REC. ROOM — Kitchen has all built-ins, dining room with outdoor deck with river view. 2 ceramic baths, bouble garage, double lot. — ASK.

BACHELOR'S PAD OR RETIREES' HAVEN — 1-Bedroom, all furnished home. Aluminum covered. Gas heat. Nice lot, on Wyandotte. — ASK.

NEW HOME UNDER CONSTRUCTION — Finish to suit you—Pontiac Trail. — ASK.

KERBY REAL ESTATE

PHONE 423-4105 NIGHT PHONE 467-7889 FREE PARKING
Next Door to Krogers • Tecumseh, Mich.

Exclusive New Zenith
COLOR COMMANDER
Simplified Color Control

NOW! One control simultaneously adjusts contrast, color level and brightness in proper balance to provide the most pleasing picture for any light conditions in the room!

1970 ZENITH handcrafted 23" giant-screen DIAG. 295 sq. in. picture
COLOR TV

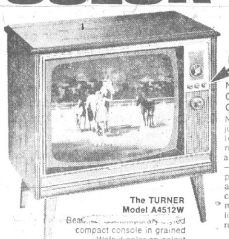

NEW ZENITH COLOR COMMANDER
Now one knob adjusts contrast, color level and brightness simultaneously—and they stay perfectly in balance as you adjust the color picture to match changing light levels in the room.

The TURNER Model A4512W
Beautiful contemporary styled compact console in grained Walnut color on select hardwood solids and veneers.

TITAN 80 HANDCRAFTED CHASSIS
combines famous Zenith Handcrafted dependability with solid-state advances.
CHROMATIC BRAIN
Zenith's unique integrated circuit color demodulator for the sharpest, clearest, truest colors.
GYRO-DRIVE
Advanced Zenith UHF Channel Selector for easy, precise selection of UHF channels.
SUPER VIDEO RANGE TUNER
SUNSHINE® COLOR TV PICTURE TUBE
WORLD'S FINEST COLOR TV PERFORMANCE AND RELIABILITY!

Unbeatable Value! Full Zenith Quality!
$498

GAMBLES
DON MARTIN & SON — OWNERS
Downtown Tecumseh

STOP IN TODAY for a demonstration of Zenith Color Commander!

POLICE BLOTTER

Sept. 2, 1969

Joanne Hale, Clinton, improper parking on roadway, $10.

David Gooze, Westland, speeding, $23.

Harold H. Robinson, Adrian, failed to have vehicle under control, $16.

Charles H. Holmes, Tecumseh, speeding, $18.

Charles D. Fitch, Jr., Tecumseh, unsafe start, $15.

Lucille MacLanahan, Trenton, speeding, $23.

Donald Ray Nann, Monroe, speeding, $18.

Margaret Spence, Clinton, speeding, $18.

Raymond E. Titsworth, Clinton, speeding, $18.

Caral C. Durkin, Tecumseh, speeding, $23.

Paul Edmund Trumbull, Brooklyn, speeding, $18.

Mary Ann Kring, Tecumseh, speeding, $18.

Thomas Eugene Kehres, Monroe, speeding, $23.

Patricia Laverna Staley, Adrian, speeding, $23.

Marietta Rafferty, Clinton, speeding, $18.

Richard Jon Hammang, Tecumseh, excessive noise, $13.

John Edward Boldon, Tecumseh, speeding, $21.

Jerry E. Baumea, Tecumseh, speeding, $18.

Ronald Clark, Tecumseh, speeding, $18.

Sept. 9, 1969

Jack Saxton, Tipton, expired operator's license, $13.

Jerry Baumea, Tecumseh, speeding, $18.

Thomas Eugene Bivins, Clinton, failed to yield right of way from private drive, $16.

Richard Clarence Dillon, Clin[illegible] and go signal, $16.

Ernest Peters, Jr., Tecumseh, speeding, $23.

Kenneth Craig Huber, Tecumseh, improper overtaking, $16.

Kaye Don Sorter, Temperance, speeding, $23.

Arthur Chester Sosko, Trenton, speeding, $23.

Floyd E. Burkholder, Onsted, speeding, $19.

John Allen Belcher, Tecumseh, drove left on centerline, $16.

Charles F. Hensen, Tecumseh, speeding, $18.

Richard W. Henson, Tecumseh, defective brakes, $15.

Elizabeth Jane Wegner, Clinton, speeding, $23.

Gary Lee Kime, Clinton, speeding, $18.

Luis Valdez, Tecumseh, speeding, $23.

Janet Lee Keys, Tecumseh, expired operator's license, $14.

Sept. 16, 1969

Robert Eugene Lowery, Dundee, speeding, $18.

Charles T. Houghtby, Toledo, O., speeding, $23.

Bernice Elizabeth Ball, Manchester, no operator's license, expired, $14.

Michael Paul Fox, Tecumseh, speeding, $23.

Agnes G. Federspiel, Britton, improper passing, $16.

Gilbert Sanchez, Adrian, driving left of center, $16.

Wilmer Lee Kisc, Tecumseh, speeding, $18.

Patricia Ann Miller, Tecumseh, speeding, $18.

Robert Hackett, Tecumseh, speeding, $18.

Bill Heimerdinger, Tecumseh, wrong way on one-way street, $16.

Loren James Werth, Clinton, no helmets (passenger) $13.

Dale Edward Close, Tecumseh, speeding, $18.

Richard Refner, Jr., Addison, defective exhaust, $13.

Dayton H. Lyons, North Adams, basic speed, $16.

Calvin Dean Cubberly, Britton, speeding, $18.

Randy K. Work, Tecumseh, speeding, $23.

Randy K. Work, Tecumseh, speeding, $18.

Jerry Brown, Tecumseh, excessive noise, $13.

Sept. 23, 1969

Leland Eugene Benschoter, Adrian, speeding, $18.

Ralph Douglas Randolph, Tecumseh, speeding, $18.

Carl Michael Crankshaw, Clinton, speeding, $18.

Jerry William Brown, Tecumseh, excessive noise, $13.

Douglas E. Jedele, Clinton, speeding, $18.

Danny Keith Cantrell, Tecumseh, ran red light, $16.

Carol Jean Hand, Tecumseh, speeding, $22.

Bruce Eric Grossman, Clinton, speeding, $18.

Richard Tim McVay, Tipton, speeding, $21.

Douglas Beaubien, Tecumseh, improper start (backing) $15.

Gerald L. DeClercq, Tecumseh, speeding, $18.

George A. Kempf, Tecumseh, speeding, $18.

Gary Naugle, Tecumseh, failed to transfer registration plates, $16.

Alvin Ernest Wiebeck, Detroit, speeding 50/40, $18.

Harold Fairbanks, Brooklyn, speeding, $22.

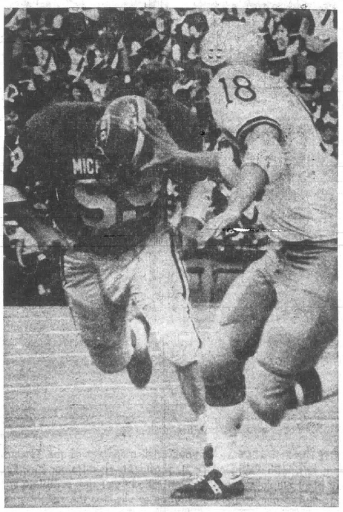

It was a hot afternoon Saturday in Spartan Stadium as Don Baird (No. 59) and his teammates trot off the field. Visiting Washington gave the Spartans fits before losing steam in the final quarter. Tecumseh's Baird, starting his second straight year as regular offensive left guard for Coach Duffy Daugherty, is ready to lower the boom on this Washington player at the left. Baird was an excellent blocker here for Coach Tom Fagan and he's doing an equally fine job for the Spartans. Besides being on an offensive line which Duffy calls one of his best, Don is also an exceptional student.

Book Mark

News from the Tecumseh Library

New books ready for you to borrow at your public library:

ROSEHEATH, by Katherine Troy, is another gothic romance of the highest order.

HISTORY OF POLISH LITERATURE, by Czeslaw Milosz, presents the only up-to-date chronicle of a fertile literature long neglected.

COLLEGE RUINED OUR DAUGHTER, by Wesley Shrader, is composed of letters to parents about the baffling world of the college student.

WHITE ROOM, by L. P. Davies. Terror possesses a man who knows he is doomed to kill, but does not know who the victim will be nor why.

DARK HILLS TO WESTWARD, by Harry M. Caudill, tells the hardships of a young woman captured by Indians during the early settlement of this country.

ISADORA DUNCAN: THE RUSSIAN YEARS, by Ilya Schneider, gives an honest portrait of the woman who charmed Stanislavsky during the early revolution.

FOUNDATIONS OF BELIEF, by Leslie Dewart, tries to harmonize man's worldly experience and his personal and communal religious experience.

URGENT COPY is Anthony Burgess's personal selection of the best of his literary criticism from Dickens to McLuhan.

STUDENTS WITHOUT TEACHERS by Harold Taylor, covers the new student unrest and crisis in the university.

ABORTION DECISION, by David Granfield, is a discerning analysis of the moral, social and legal aspects of the problem of abortion in modern society.

RADIO AMATEUR'S HANDBOOK is the standard manual of amateur radio communication.

VOYAGER, by John Unterecker, follows the wild life of one of America's most popular poets, Hart Crane.

DEVIL'S DAUGHTER, by Eleazar Lipsky, shows the gay life of San Francisco in the '80's.

DEATH OF A DUDE, by Rex Stout. Brace yourself for this latest Nero Wolfe thriller.

SAME ONLY DIFFERENT, by Margaret Webster, portrays five generations of a theatre family.

COUNTER PARADISE, is the first novel of Nichol Fleming. It is a good one of trouble and suspense in Paradise.

SEARCH FOR ELIZABETH BRANDT, William Harrington loved his secretary, Elizabeth Brandt, at the time when American businessmen were being forced out of Germany. He had been forced to flee without her but returned immediately after the war. In his search for her, he discovers many things. Does he really want to find Elizabeth — or is he better off without her? This is a fine novel by W. Harrington.

FLAMING MAN, by M. E. Chaber, is another Milo March, ace insurance investigator story.

SNATCH is a hilarious adventure of fumbling felony, by Rennie Airth.

GOLDEN COLLAR. Why does Henry Eliot feel so uneasy and restless, almost as if he were locked in a golden collar? After all, he is engaged to the lovely Marly Stoner and they are called the perfect couple — then he found Teresa! Elizabeth Cadell at her best.

CAPITOL HILL AFFAIR, by James Leigh. The scene is present day Washington, the story is one of intrigue and espionage. Some very important people were playing the spy game and it was much too deadly to stay in.

HOUSE ABOVE HOLLYWOOD. Here is another spellbinding blend of romance and suspense, by Velda Johnston.

NIGHT BEFORE THE WEDDING, another existing story by the Gordons with their flashes of humor, human warmth, realism, and headlong suspense.

SCHOOLED TO KILL, by Dell Shannon. Things always happen to Lt. Luis Mendoza of the Los Aangeles Police Dept. and this 16th book of Shannon's is no exception.

SEASON OF DOUBT, by Jon Cleary.

REMEMBER JACK HOXIE, is also by J. Cleary; but this is a departure from his usual type of book, a novel of the Generation Gap, centering upon a young internationally-known singing star.

Monuments Display
AT 244 S. MAIN ST.
ONSTED, MICH.
NORM GLANCY
PHONE 467-2232

LOSE WEIGHT THIS WEEK
Galaxon can help you become the trim slim person you want to be. Galaxon is a tablet and easily swallowed. Contains no dangerous drugs. No starving. No special exercise. Get rid of excess fat and live longer. Galaxon has been used successfully by thousands all over the country for almost 10 years. Galaxon costs $3.00. You must lose ugly fat or your money will be refunded by your druggist. No questions asked. Sold with this guarantee by: KEN-RAY TECUMSEH DRUG — 102 West Chicago. Mail orders filled. 9-11—25

WE WANT BUSINESS
(THAT'S WHY OUR PRICES ARE ALWAYS RIGHT)

10 x 8 — $119.95
10 x 6 — 99.95
8 x 7 — 79.59

(THESE ARE CARLOAD PRICES FOR THIS TOP QUALITY, HEAVY DUTY, WOOD-GRAINED BUILDING — THE CONSTRUCTION IS FAR SUPERIOR TO ANYTHING IN MICHIGAN.)

HUGE PRICE REDUCTIONS ON INSULATION
WALL PANELING SPECIALS GALORE
DOORS - LUMBER - CEILINGS - PLYWOOD
4x7 - 4x8 - 4x9 Tempered Masonite
The Board of 10,000 Uses — $2.50 Each
BUY DIRECT
TECUMSEH PLYWOOD CO.
2800 W. CHICAGO BLVD. PHONE 423-7761 — DAILY 8:30 - 5:30 OPEN SUNDAY 11 - 3 — TECUMSEH, MICH. FACTORY OUTLET

Beautiful Buicks

1969 ELECTRA LIMITED 4-D.: THIS BEAUTIFUL CAR HAS EVERYTHING THAT IS AVAILABLE, A GORGEOUS WHITE WITH BLACK VINYL ROOF.

1969 LeSABRE 4-DR. HARDTOP: AUTOMATIC, P.S., RADIO, W/W TIRES. A PRETTY BLUE ONE $2,995

1966 ELECTRA 4-DR. SEDAN: A DARK BLUE ONE WITH AIR-CONDITIONING AND ALL $1,795

1966 ELECTRA 4-DR. HARDTOP: AIR CONDITIONING, POWER SEAT, POWER WINDOWS. A SOFT BLUE COLOR $1,995

1966 SKYLARK 2-DR. HARDTOP: AUTOMATIC, P.S., RADIO, W/W TIRES. A BRIGHT BLUE ONE $1,495

1965 SKYLARK 4-DR. SEDAN: V8, AUTOMATIC, RADIO. A SHARP TURQUOISE CAR $995

1965 SKYLARK 2-DR.: V8, AUTOMATIC, P.S., RADIO. A CLEAN ONE $995

SCHNEIDER CHEVROLET-BUICK
1111 W. CHICAGO, TECUMSEH — PHONE 423-2840

LAST 3 DAYS
SATURDAY IS LAST DAY FOR FABRICARE'S
2 for 1
DRY CLEANING SPECIAL
2 TROUSERS or SLACKS — LADIES' OR MEN'S
2 SKIRTS — PLAIN (REGULARLY 80c EACH)
79c
PROFESSIONALLY CLEANED AND PRESSED
OFFER GOOD THRU SEPT. 27th
ONE-HOUR SERVICE — ON REQUEST
fabricCARE CENTER
Next to A & P in Herrick Park Shopping Center
Open 6:30 to Midnight 7 Days A Week

USE LOW COST CLASSIFIED ADS TRIED TESTED PROVEN

For Sale

COHO SPECIAL — 16' Cruiser's, Inc. Lap-strake boat, 33-hp. motor. $325. Ph. 423-7961. 9-25c

RUMMAGE SALE — First Baptist Youth House, Oct. 2 & 3, 9 to 5, Oct. 4, 9 to 12 noon. 9-25, 10-2c

RUMMAGE ad Bake sale, Sept. 25 & 26, from 9 to 5 p.m., at Macon Methodist Church. 9-25c

CONN CLARINET, B-flat, excellent condition, $75. 423-7743. 8-25—9-9c

BY OWNER — 3-bedroom ranch, full basement with finished recreation room. Ph. 423-4757 or 423-7087 after 5 p.m. 9-25—10-9c

TURKEY DINNER and bake sale — Holloway Presbyterian Church, Thursday, Oct. 2, 5 p.m. to ?? $1.75 and 75c. 9-25, 10-2c

THREE-QUARTER BED, box springs and mattress, used 3 months, 42" gas stove with broiler and grill. 423-4489. 9-11—25c

TWO large Coronado oil burners, 1 250-gal. tank. Call 451-2253. 9-25—10-9c

G. E. AUTOMATIC washer, 2-speed with mini-bucket, and suds saver, 2 years old, $100. Ph. 423-8075 after 5 p.m. 9-25c

SHUTTERS — Movable louvered (inside): 6 — 10"x28", painted avocado and pink, $18.; 4—9"x 36" antiqued black, $10; 4—9" x20" stained walnut, $6., all with hanging strips. Call 423-8145. 9-25c

RUG — 8'x11' beige Bigelow nylon, $50. Excellent condition. Just cleaned professionally. Pad included. Call 423-8145. 9-25c

NEW Range Hood — 30", 2-speed vented Nutone Hood, Coppertone color, $38. Call 423-8145. 9-25c

1965 FORD Galaxie 500 4-dr. sedan. P.S. and radio. Very clean. 423-2423. 9-25—10-9p

RYE — One year from certified. 11645 Braun Rd. Kenneth Couture. 456-4718. 9-25—10-9c

SWEET CORN, tomatoes, squash, other garden produce. 9941 Nortley Hwy., Tipton. 431-2503. 8-28—10-2p

1969 SINGER Zig Zag sewing machine, in excellent condition. Complete with beautiful new cabinet, all controls built in to make buttonholes, sew on buttons, monograms, overcasts, blind hems dresses, fancy stitches. Cash $62.80, tax included, or pay $6.28 down and nine interest-free payments of $6.28 per month. 5-year parts and labor guarantee. Call Capitol Sewing Machine Credit Dept., 9 a.m. to 9 p.m., phone 313-729-4610, if toll, call collect. 9-25c

FALL SEASON special. 1969 Zig Zag, new in beautiful cabinet. Does all the great Zig Zag stitches, no attachments needed to make buttonholes, sew on buttons, overcast, fancy stitches, blind hems dresses, etc. Guaranteed for 5 years. Full price $42.95, tax included, or pay $4.29 per month. No interest added. Call Capitol Sewing Machine Credit Dept., 9 a.m. to 9 p.m., phone 313-729-4610, if toll, call collect. 9-25c

MUST SELL 16-ft. motor boat, 75hp., and trailer. Excellent condition and ready to go. $795. Can be seen at 4222 Dillingham Dr. 9-25—10-9c

A.K.C. BASSET PUPS, wormed. $60 with registration papers. George Bailey, 610 Mohawk St. Call 423-3229 evenings. 9-25—10-9p

ONE of the finer things of life . . . Blue Lustre carpet and upholstery cleaner. Rent electric shampooer $1. Also Blue vacuum bags for all makes, world's finest. Des Ermia Furniture. 9-25c

CHRISTMAS CARDS by Masterpiece. So many to see, you're sure to find just the card for you. Save time and effort later by selecting your holiday greeting cards now at The Tecumseh Herald. 9-18—12-25

BY OWNER — At Tipton, small 3-bedroom home, nice living room and kitchen, 2½-car garage, on large lot near Hidden Lake Gardens, reasonable. Call evenings 431-2296. 9-18—10-2c

GARAGE SALE — Friday and Saturday. Clothing, aluminum storm door, double oven, electric stove, etc. Dyke Helms, 801 Adrian St. 9-18—10-2c

MOTORCYCLES — Yamaha Sales & Service. Parts and repairs on all popular makes. Dexter's Motors, 3804 S. Main, Adrian. 8 a.m. to 5 p.m. 9-14—10-2c

For Sale

1955 VOLKSWAGEN, $195 or best offer. Phone 431-2169. 9-18—10-2c

OLDSMOBILE — 1966 Delta 88, $750. 423-4811. 9-25—10-9c

SUMMER SALE! Grower's clearance of evergreens and shade trees. Michigan hardy. Highest quality. We dig or you dig and save more. Mason's Nursery, 8794 Monroe St. & Macon Rd., ¼ mile south of cemetery, Saline. HA 9-5034. 9-4tfc

DOUBLE-BREASTED red coat, with mink fur collar, about size 10. Call 456-4780. 9-25—10-9c

STEREO TAPE cartridges, 4 and 8 track. Sell or trade. Gambles, Tecumseh. 2-8tfc

PHILCO console radio, record player; ladies' size 9 figure skates; regulation size pool table; blonde step end tables and some used clothing. 704 Ternes Rd 9-11tfp

CONN CLARINET and case, $50. Good condition. Used in band last year. Phone 423-4575 or see at 904 Shady Lane after 5 p.m. 9-11tf

ACHES AND PAINS from colds? Jolt that cold with new JOLT. Only $1.25 at Ken-Ray Pharmacy. 9-11—25p

REMOVE excess body fluid with FLUIDEX Tablets, only $1.49 at Ken-Ray Pharmacy. 8-28—10-16p

PARTS FOR CARS, TRUCKS AND TRACTORS.
SHOP SERVICE TOOLS.
GILBERT'S AUTOMOTIVE SUPPLY
Clinton, Mich. 456-4196

PEAT HUMUS TOP SOIL MIX. 5-yd. load delivered, $15. Also fill dirt. 423-4818. N. Sedelbauer. 8-7tfc

HOOVER upright vacuum sweeper, $59.95. We carry parts and provide service on all Hoover sweepers. Gambles, Tecumseh. J1 tfc

BUILDING LOT, 1.1 acre, hillside with some trees, 180 feet frontage, in immediate area of homes in $25,000 and up, just outside Tecumseh, northwest city limits. $3000. Call 423-2174 or 423-7096. 3-28tfc

Wanted

TEMPORARY employment—October-November. Duties: weigh trucks, answer phone, radio communication. For interview, contact Dick Swift, Ayling-Cunningham Asphalt Paving Co. Ph. 423-3141. An equal opportunity employer. 9-18—10-2c

PART-TIME WAITRESS and bartender. Must be experienced and reliable. Apply to manager, Tecumseh Country Club. 9-18—10-2c

BABY SITTER for 2 small children, one school age, from 6 a.m. to 4 p.m. in Tecumseh. Call 423-3397 after 4. 9-11—25c

WILL TAKE CARE of elderly patient in my home, man or woman. 423-4296. 9-11—25c

MALE HELP — Full time machine operators. Apply in person, Pallox, Inc., corner of Pearl and Bidwell Sts. 9-18—10-2c

LIKE NEW USED CARS

'69 Buick Electra 225 factory official car with full power and air.
'69 Buick Electra 225, full power, air, vinyl top.
'68 Mercury 2-dr. hardtop
'68 Pontiac Catalina 2-dr. hardtop, vinyl roof
'68 Firebird
'67 Buick Electra 225
'67 Pontiac Catalina 4-dr. hardtop
'67 Ford LTD 4-dr.
'66 Chevy Impala coupe
'65 Fairlane 2-dr. hardtop
'65 Pontiac Bonneville Convertible
'65 Barracuda
'62 Pontiac Catalina 2-dr.
'62 Chevy 4-dr.

LONG Motor Sales
201 N. Evans St.
Phone 423-4460

Wanted

RESPONSIBLE WOMAN needing a home, to live with two adults. No invalids. Light housekeeping duties. May work away part-time. Neil Hause, 119 Locus St., Clinton. Phone 456-4401. 9-25tfc

TO CARE for pre-schoolers in my home days. Full or part time. Close to GM plant. 423-7743. 9-25—10-9c

SHELL OIL CO. has opening for pipe line maintenance personnel, excellent employee benefits. Apply 4075 Fletcher Rd., Manchester. Ph. 428-5181. Evenings, 517-536-8113. An equal opportunity employer. 9-11—25p

NEED $100 for Christmas shopping? Work 2 or 3 hours a day. For interview phone 423-4090 after 12. 9-25—10-9c

SERVICEMAN and Service Manager needed for growup LP gas business. Must be able to relocate in central Michigan. Send complete resume and salary requirements to Box 56 % The Tecumseh Herald. 9-18—10-2c

DOWNSTAIRS, one-bedroom apartment for elderly woman. Near shopping area. Please call 423-4165. 9-25—10-9c

TRAY GIRL — Full time. Apply in person. Don's Beef Buffet, Tecumseh. 9-25—10-9c

PIANO STUDENTS — by qualified teacher. Call 423-3014. 9-11—25p

COOK'S HELPER for industrial cafeteria, 3:30 to 10:30 p.m. Call for appointment 423-4911 ext. 2277. 9-11—25c

PORTER for cafeteria work, 4:30 to 11 p.m. Call for appointment. Ph. 429-4911 Ext. 2277. 9-11—25c

For Rent

ONE-BEDROOM apartment in Britton. Call 451-4402. 9-18—10-2p

ROOM and adjoining bath, color TV, garage. Call 423-4604. 9-18—10-2c

HOME — New, 4 rooms, furnished. Single person or working couple. No children, no pets. 431-2518. 9-25c

3-ROOM furnished apartment, all utilities included. Astrolite Motel and Apartments, 11536 Tecumseh-Clinton Rd., Clinton. 9-11—25c

APARTMENT — Upstairs, unfinished. 4 rooms and bath. 451-2253. No pets. 9-25—10-9c

SLEEPING ROOM in Clinton, 310 River St. Call 456-4780. 9-25—10-9c

DOWNSTAIRS apartment in Clinton. Carpeted, curtained and stove. Utilities furnished, 5 rooms and bath. Ph. 456-4164. or 423-2525. 9-25c

Notices

CLINTON COLONIAL LANES, Inc. Open bowling Friday nights. Sunday open at 2 p.m. 3 lines for $1 per person. Ph. 456-4273. 9-18tfc

PLEASE TELL Mrs. William Wright, 810 Outer Dr., to pick up her free bouquet at Kukini Flowers. 9-25p

SOCIALIST LEGISLATION at government level undermines dollar — Raises prices. John Birch Society. 9-25—10-9p

JACK PINE BLDG. was FORMERLY the location of the WAYSIDE BEAUTY SHOP. RUTH GOVE, owner-operator, moved the SHOP HOME on Eccles Rd. Phone 456-4260 (Gordon Gove in directory). 9-4—10-9c

WE RUST-PROOF YOUR CAR. Ruhl's Citgo, 1104 W. Chicago, Tecumseh, Mich. 423-8958. 9-11tfc

ANYONE wishing to keep any flowers or wreaths at Brookside Cemetery, please pick them up by Oct. 1st, before fall cleanup. Merrill Murphy. 9-25p

Buy it thru Want Ads

For Tecumseh & Area
VOLKSWAGEN
SALES & SERVICE
Carroll & Penny
MOTORS, INC. — ADRIAN
4572 W. US-223
Phone 265-2151

Services

DO YOU have a drinking problem? Write Alcoholics Anonymous, Box A, % The Tecumseh Herald, or call 423-4146 or 423-3609. 10-6tfc

PROFESSIONAL CLEANING
Carpets - Furniture - Walls
Floors
SERVICEMASTER
Tecumseh Phone 423-3690 or 784-0248
8-31tfc

COMPLETE ROOFING, siding and eaves troughing service. Satisfaction guaranteed. WATSON BROS. ROOFING CO., 308 E. KILBUCK, TECUMSEH, MICHIGAN. Ph. 423-3420 or 423-2533. 1-19tfc

HEATING IS OUR BUSINESS—Not a sideline. E & B Heating. 423-4567. 11-21tfc

SIDING AND REMODELING — since 1938. Alcoa Aluminum siding and trims. First class workmanship. 24-hour service. William Davis, [illegible] Jackson St., Ann Arbor, 313-663-6635. 7-3—9-25c

RUBBER STAMPS made to order. Tecumseh Herald. 11-9tfc.

Lost & Found

FOR PETS lost or found, contact Pet Watchers, Ph. 423-7228. 2-22tfc

LOST — Cat, large male, buff color, 4 white feet, white tip tail, flea collar. Answers to Buffy. Call 451-4020. 9-25—10-9p

LOST — Bright carpet colors . . . restore them with Blue Lustre. Rent electric shampooer $1. Gambles. 9-25c

FOUND — Beautiful male tri-colored beagle in River Acres. Phone 423-2971. 9-25c

Personal

REDUCE SAFE and fast with Go-Bese tablets and E-Vap "water pills". C. A. Wright & Sons. 9-25—11-6p

Memoriam

In loving memory of our very dear and beloved son and brother, Ricky Horton, who left us so suddenly six years ago, Sept. 29, 1963.

When links of life are broken
And loved ones have to part,
It leaves a wound that never heals
An ever-broken heart.
When evening shades are falling,
And we sit alone,
To our hearts comes this feeling,
Rick, if you were only home.
Forever in our hearts and still greatly missed by Mother, Dad and brother. 9-25c

In memory of our sister who passed away four years ago, Sept. 30, 1965

A wonderful sister and mother
One who was better God never made:
A wonderful worker so loyal and true
One in a million, that sister was you.
Just in judgment, always right,
Honest and liberal, ever upright;
Loved by her family and friends and all who knew her,
Our wonderful sister, that sister was you.
Sadly missed by sisters.
Mrs. Rose Service,
Mrs. Marjorie Richards. 9-25c

Card of Thanks

Sincere thanks to the many friends and neighbors for their kind expressions of sympathy in the loss of our loved one.
Pearl Proctor family. 9-25c

SKIN ITCH
DON'T SCRATCH IT!
IN 15 MINUTES,

If not pleased, your 49c back at any drug counter. ITCH-ME-NOT quiets itching in minutes; kills germs to speed healing. Fine for eczema, insect bites, foot itch, other surface rashes. NOW at LAMB'S REXALL PHARMACY, Tecumseh. 8-11—25

Keeney Orchards
TIPTON
PICK YOUR OWN
MACINTOSH APPLES
NOW READY
PHONE 431-2400

LAMAR GIVEN OK TO SELL

Used Cars Selling At Wholesale Prices

Auto circles are buzzing after the latest announcement that Underwood Chevrolet-Pontiac of Clinton has started wholesaling used cars to the public at the Bonanza Lot, just west of Clinton.

Wholesaling means cutting prices to the bone and this is what Lamar Cheever is doing. Biggest savings ever will be offered and realized by Bonanza Lot customers.

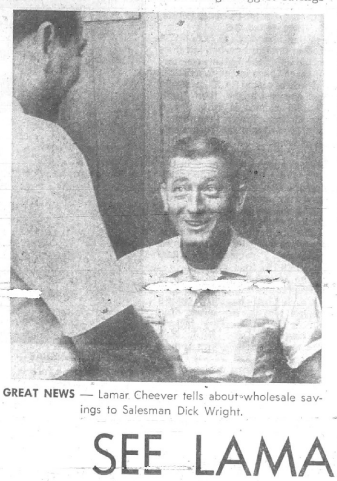

GREAT NEWS — Lamar Cheever tells about wholesale savings to Salesman Dick Wright.

"Our trade-ins for the new 1970 Chevys and Pontiacs caught us by surprise, and we've got to unload now," explains Mr. Cheever, manager of the big Bonanza Lot, who is giving away hundreds of dollars to sell at the wholesale level.

He has pointed out that many of the recent trade-ins are in excellent condition; in fact, Underwood Chevrolet-Pontiac is extending one- and two-year warranties on the 1967 and 1968 models.

Folks who have never toured the Bonanza Lot will find it one of the biggest used car lots in southeastern Michigan. Hundreds of models are stocked and ready for sale with patrons extended the usual "customer first" service. You've got to be happy with John Underwood's deals, because he deals right!

And. Lamar and his salesmen are ready to deal — and at wholesale prices. Drive out to M-52 and US-12 now for the finest used car deal you can ever possibly make. See for yourself!!

Yes
They're going at
Wholesale

SEE LAMAR AT THE

BONANZA LOT AND SAVE!!

Lenawee County's First '70

Trade-In Wholesale

1967 CHEVROLETS — RETAILING AT $1,895
Wholesaling at $1,400.00

1967 PONTIACS — RETAILING AT $1,995
Wholesaling at $1,500.00

1969 BONNEVILLES w/AIR & POWER
RETAIL $4,295
Wholesale — $3,500.00

(One & Two Year Warranties on 1967's and 1968's)

— MANY MORE CARS —

Stop & Talk with Lamar

THE NO. 1 WHOLESALE-TO-PUBLIC DEALER NOW

Bonanza Lot — *Just West of Clinton*

Corner of M-52 & US-12 — Gateway to Michigan International Speedway

Open till 9 Evenings

You Told Us

By DOROTHY GRIGG

The season of gorgeous color and sensory delights was brought into focus for us Tuesday afternoon as we stopped by a camp of a new C.B. acquaintance in Hayes State Park. Smoke from a wood fire smelled so good as "Riverboat" told us how he and Millie prepared luscious desserts the evening before. They put two slices of bread with mince or apple filling between two cast iron grills on long handles and toasted the concoction until golden brown. Sound yummy? We would have been back begging if it hadn't rained.

√

Arlan Nichols, Bill Norris and Lawrence Drewyor returned Monday night from a fishing trip to Platt River in the Traverse City area. They managed to capture four of the big cohos.

√

Mrs. Lester Munger is recovering at Herrick Memorial Hospital from injuries she recently received in an auto accident. She is expected to return to her home soon.

√

Jessie Beland, with her daughter and husband, Mr. and Mrs. James Duncan, of Leon, Ia., have returned from a 4,650-mile trip to the west, where they visited their daughter in Los Angeles and a son of Jessie's in Long Beach, Calif. Mrs. Beland sends best wishes to Tecumseh and expects to see many of them in Florida this winter.

√

So nice to hear from friends of long standing. Mabel Lockwood received a clipping through the mail about her picture The Herald ran on her retirement. Attached was a note, "You still don't look old enough to retire," signed Bob Warren, ex-editor of The Herald.

√

YN/2 Robert E. LaPrad returned home Sept. 17 from a tour of duty with the U. S. Navy in Vietnam. LaPrad, a former Tecumseh resident and nephew of Mrs. Margaretta Brisbin, has been released from active duty and is at home with his wife, Jacqueline, in Ann Arbor.

√

Mr. ad Mrs. Stanley Cook entertained for dinner Monday evening, honoring their son, David, on his 14th birthday anniversary. Guests included Mr. and Mrs. Jack Cook of Evans Lake; David's grandmother, Mrs. Neil Pearson and great-great-aunt, Alice Johnson.

√

Mr. and Mrs. Morris Cornell and Mr. and Mrs. Fred Bryan left Sunday for Pennsylvania where they expect to tour the Hershey factory and the Amish country.

√

Mrs. Floyd Bryan is recuperating at her home in Britton from a bout with the flu. Mrs. Florence Kerr is a house guest there. She was accompanied here from St. Joseph by her son and wife, Dr. and Mrs. Robert Kerr. She will be returning to her apartment in Durand.

√

Mr. and Mrs. Richard Eisenmenger visited their son, Kenneth, over last weekend at Ft. Knox, Ky. They all spent Saturday night at the Mammoth Cave where they took the four-hour tour.

√

Dr. Dale Haught attended the Tri-State Chiropractic Association meeting held in Ft. Wayne, Ind., Saturday.

√

Mrs. Warren Puffer and Mrs. Claude Sebring attended the workshop sponsored by the Detroit Association for the Education of Young Children, Saturday, in Detroit.

√

Mrs. James E. Danforth was in Jackson Monday to attend the state board meeting of the Michigan Federation of Music Clubs. She is the state junior extension chairman.

√

Ruth Ann Brooks will accompany Mrs. David Brooks and daughter, Marne, to Germany Oct. 1 for a visit with her family there.

Obituaries

● MRS. EDWARD HOFMANN

Services will be held Friday at 1:30 p.m., at the Emmanuel Lutheran Church, Britton, for Mrs. Edward F. Hofmann, 52, of 12635 Smith Rd., Britton, who died Tuesday at 9:45 at the Cedar Knoll Nursing Home in Jackson, where she has been for the past two months.

She has been in ill health for the past 15 years.

Born March 8, 1917, in Milan, Florence E. Hofmann was the daughter of Ernest and Blanche Fuller Bordine. She married Mr. Hofmann Oct. 8, 1938. He survives.

Mrs. Hofmann was a member of the Emmanuel Lutheran Church and the Lenawee County Farm Bureau.

Besides her husband, she is survived by one son, Clifford, in the U. S. Navy, stationed at the Great Lakes Training Center. Her mother and step-father, Mr. and Mrs. Lawrence Drew, of Milan; two brothers, Clark Bordine of Plymouth and Kenneth Bordine of Dundee; and four sisters, Mrs. Ruth Potts, Plymouth, Mrs. Dorothy Kish, Ridgeway, Mrs. Betty Call, Maybee and Mrs. Hazel Labun of Clinton, also survive.

Pastor Edwin Mueckler will officiate and burial will be in Ridgeway Cemetery. Friends may call at Niblack Home For Funerals until 11 a.m., Friday.

TIPTON TOPICS

Mr. and Mrs. Walter Bale entertained the euchre club Saturday evening. After a cooperative supper, five tables were filled for cards with prizes won by Mrs. Howard Evans, Mrs. Ferris Anderson, Mrs. Howard Kronberg, Harold Radant and Glenn Jones.

√

Mr. and Mrs. Lyle Whelan returned home Monday after spending two weeks with Staff Sgt. and Mrs. William Starkey and daughter at Dover Foxcroft, Me., returning by Niagara Falls. Sgt. Starkey is stationed at Charleston Air Force Base.

Five Infants Are Baptized

Five infants were recipients of the sacrament of Christian baptism Sunday at the Tecumseh United Methodist Church. The Rev. Donald Porteous officiated.

Presented by their parents and sponsors at the altar were Victoria Lynn, daughter of Mr. and Mrs. Terry Ridgway; Kendra Joy, daughter of Mr. and Mrs. Raymond Kussmaul; Kaylea Suzanne, daughter of Mr. and Mrs. Robert Rollins; Suzette Renee, daughter of Mr. and Mrs. Van Frayer; and Michael Edward, son of Mr. and Mrs. Francis Gruber.

Following the sacraments, Bertha LaPointe, chairman of the Cradle Roll, presented the parents with certificates for their children.

Jayvee '11' Is Rolling In 2 Wins

Coach Jim Curth's Jayvees racked up their second straight victory last Thursday night when they bounced Airport, 24-12.

In the team's first game of the season, the young Indians ran away from Milan by a score of 26-12, after the Big Reds took a first quarter punt 65 yards back for a 6-0 lead.

In the second period, Scott Durkee hit Craig Brown with a pass. The play covered 45 yards for a TD, and when Dave Gurtzweiler ran in for the extra points, the Jayvees led, 8-6.

Milan came back to grab a 12-8 lead in the third period, but then collapsed as the Indians countered three times in the fourth.

Durkee passed to Mike Steele for one score and then Hugh Conklin connected with Brown for another. Brown then turned in a 20-yard run for Tecumseh's final score.

Against Airport, the Indians blew the game wide open in the second quarter with three touchdowns. Conklin tallied on a 5-yard run, and Brian Thews followed up with scoring runs of six and eight yards.

Conklin put the Jayvees on the scoreboard again in the third quarter as Tecumseh took a 24-0 lead into the final period.

The Jets then scored twice to narrow the gap to 24-12.

[illegible] has cited several of his players for outstanding play on offense. They include Gurtzweiler, Dave Bird, Ken Brown, Bob McKee, Tom Huber, Dave Whelan and Durkee.

Selected defensive players are John Merz, Rich Hemphill, Marc Graf, Ken Cole, Tom Van Sickle, Gary Alcock, Paul Murray and Craig Brown.

Frosh Romp WR, 44 to 0

Tecumseh Frosh rolled to their second consecutive victory of the season last Thursday with a 44-0 romp over Willow Run.

Led by the running of halfback Dave Biscupski, the Indians did all of their scoring in the first and third quarters.

Biscupski scored on runs of 25, 30, 33, 60 and 75 yards. Fullback Dan Dunder tallied from four yards out in the first period.

Two points after scores were made by Biscupski, Gunder, Jim Robert and Mike Clement.

Fine blocking was turned by end Joe Burns, tackle Fred Sisty and wingback Greg Cote.

Defensive standouts included Gaylord Long, Chuck Hanna, Mark Murphy, Mike Eggleston and Jeff Winkler.

The Frosh attempted to make it three in a row Wednesday night against a visiting Adrian team.

Memorial Gifts to Heart Fund

Recent contributions to Herrick Memorial Hospital Heart Fund were made in memory of Earldean Roe by:

Mr. and Mrs. Sam Whitney.

Jack Tonneberger.

Clayton Cousino.

Mr. and Mrs. Albert J. Tonneberger.

Mr. and Mrs. James Tonneberger.

Mr. and Mrs. Edward Solarski.

Mr. and Mrs. Gustav Brenke.

Mr. and Mrs. Norman Bless.

Mr. and Mrs. Martin Halley.

Mr. and Mrs. Carl W. Lamb.

In memory of Leslie W. Pierce by: Mr. and Mrs. Jack Harrison.

VARSITY MATERIAL — Young Mike Clement is a year or two away but some fans who have watched the Froh in action feel that he can't miss being the Tecumseh Indian quarterback some day. The Frosh have swept to two straight victories this season under the coaching of Ted Todd, but faced a toughie here Wednesday against Adrian.

Punt, Pass and Kick Time for Young Boys

Tecumseh department of recreation announces the times and location for registration for the annual Ford Motor Company-sponsored Punt, Pass and Kick tournament for boys ages 8 to 13 years.

It will be held at the Tecumseh Community Center Saturday, Sept. 27, 10 a.m. to 2 p.m.

Members of the Tecumseh Junior Chamber of Commerce will be at the Center to take care of the registration. Mom, dad or both must accompany boys when registering.

A reminder registration may also be done out at George Underwood Fordland in Clinton.

Coaches from Tecumseh and Clinton high schools will be holding a clinic on Oct. 4, at the Tecumseh High School practice field, behind the swimming pool at the following times: 8 to 10-year-olds, 10 a.m. to noon; 11 to 13, 12:30 until completed. The local Ford Motor Co.-sponsored Punt, Pass & Kick Tournament will be held the 11th of October on the varsity field at 10 a.m.

MIS Official Is Speaker for B&PW

Kenneth Sinning, promotion manager for the Michigan International Speedway, spoke to 47 members of the Business and Professional Women's Club Monday evening at the Tipton Community Church.

Mrs. William Flanders, program chairman, introduced Mr. Sinning after a business session conducted by Mrs. Melvin Ruettinger.

Mr. Sinning talked on Can-Am and NAS Car racing. He told of the restrictions and regulations governing races of all kinds.

He spoke of the difficulties of local traffic conditions in regard to the track, but said with the cooperation of local and state traffic officials, they were able to clear the track safely of 52,000 people in 55 minutes at the last race.

He concluded the program with the showing of a film, "6 Roads To Glory".

The next meeting will be held at the Tecumseh Grange Hall, with another interesting program planned.

Car Bumped Twice in Day

Sunday was a bad for William E. Terrell of 212 W. Kilbuck St. His parked car was whacked twice by other drivers.

He first called the local police department to report that another driver had backed into his car. Other motorist was Monica Hoffman, 504 E. Logan St.

Later in the day, he called the police again to report his car had been hit a second time, and he didn't know who did it. A little sleuthing turned up Jan Arlene Felton, 16, 516 W. Chicago Blvd.

She told officers that she hit the car — it was her first trip alone behind the wheel — and planned on telling Mr. Terrell later. Officers lectured her on leaving the scene of an accident, and then cited her for improper backing.

Only two other mishaps were investigated by the police during the past week.

Edith F. Covell, of 1308 Shepherd Rd., reported her auto damaged while parked behind Holmes' Pharmacy. Other driver is unknown.

Russell Lawhead, 515 E. Russell Rd., reported his mail box had been knocked over by an unknown motorist.

Police investigated and pieced together what apparently happened. Unknown driver headed north on Mill Hwy., turned west on Russell Rd., and lost control. He skidded into the north ditch, clipped a street sign and mail box, crossed a front yard, and then went into the ditch on the south side of the road.

The motorist then backed out and left the scene.

55 Seniors Hear Eardley

Fifty-five senior citizens heard Ward Eardley speak of the mystery trip being planned when they attended the regular meeting Sept. 18.

A letter was read from Berkley Senior Citizens who are also planning a mystery trip with a stop in Tecumseh on the agenda.

President Zell McCarty announced that the group is invited to go to the Brooklyn meeting Oct. 22.

Eight from Tecumseh went to Mackinac Island with the Adrian group Sept. to stay two nights at the Grand Hotel for an annual outing, sponsored by the Michigan Parks and Recreation Association.

Mrs. Louise Bauman brought fame to Tecumseh when she received the award for being the senior of the seniors attending.

William Hotrum is seeking an opponent for checkers. He will challenge all comers, regardless of age.

Sandwiches, tea and coffee were served by the hostesses.

Say You Saw It in The Herald

Clinton Bows to Hudson '11'

By MELODY GRINNELL

Clinton's encounter against visiting Hudson started off as if things might go in favor of the Redskins. But Hudson changed that.

The Tigers clipped the 'Skins, 30-8, but not until after a battle and a game which was closer than the score indicates.

Tom Moore nearly put Clinton on the scoreboard in the opening seconds with a 57-yard kickoff return to Hudson's 25. However, the Tigers held and after an exchange of punts, Hudson gained good field position at Clinton's 29.

The visitors then scored to go ahead, 8-0, a margin they held at halftime.

Early in the third quarter, Herb Ayres recovered a Hudson fumble at Clinton's 35-yard line. On the next play, Ron LaSovage scooted 65 yards to paydirt.

Mark Wegner then took in a pass for the extra points, knotting the score at 8-8.

Hudson stormed back, however, to take a 14-8 margin into the final period.

Clinton, attempting to get back into the game, had two passes intercepted in the final 12 minutes, plus losing once on a fumble. Hudson capitalized on the opportunities to score two more TDs and a 30-8 victory.

Big Money in little Want Ads

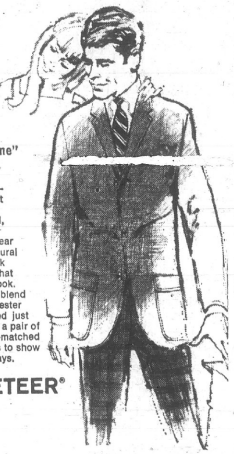

Play the "Weekend game" for fun

Relax, "dress-down" this weekend, but don't let appearances suffer. Be casual, comfortable, but never sloppy. Wear a Cricketeer natural shoulder hopsack blazer. It's got that great textured look. The wrinkle-free blend of Dacron* polyester and wool worsted just won't relax. Add a pair of Cricketeer color-matched patterned slacks to show your winning ways.

CRICKETEER®

BLAZERS
$37.50 to $49.95
(also double breasted)
SLACKS
$10.00 to $22.00

QUALITY CLOTHIER IN DOWNTOWN TECUMSEH

GREEN'S Men & Students Apparel

Boy Scout Trading Post
LOWER LEVEL
Complete Line of Uniforms and Supplies

NOW'S THE TIME TO FERTILIZE FOR GREENER GRASS NEXT YEAR

SCOTTS TURF BUILDER

World-Famous Fertilizer For Picturesque Lawns

SCOTTS GRASS SEED

SEED NOW FOR QUALITY, THICK GRASS NEXT SPRING. DIFFERENT SEEDS FOR EVERY LAWN NEED.

BALDWIN Hardware ● Tecumseh

ARE YOU A SAFE DRIVER?

If you are, you can qualify for Riverside's Safe Driver Collision Insurance. This new form of Collision rewards policyholders who carry either $50. or $100. Deductible Collision for safe driving by reducing the amount deductible $10. each continuous 12-month period the insured has carried such coverage without a "chargeable" collision loss until a maximum reduction of $50. has been attained.

Deductible Collision	$50.	$100.
5 yrs. — no loss	full coverage	$50
4 yrs. — no loss	$10. ded. col.	$60.
3 yrs. — no loss	$20. ded. col.	$70.
2 yrs. — no loss	$30. ded. col.	$80.
1 yr. — no loss	$40. ded. col.	$90.

No waiting is required to benefit from this new safe drivers plan. Immediate credit is given drivers who have carried collision coverage, without a chargeable loss, with Riverside Insurance Company of America, or any other company.

Sunderland Insurance
PHONE 423-7441
NEXT TO FIRST FEDERAL SAVINGS, TECUMSEH

RIVERSIDE INSURANCE COMPANY
BATTLE CREEK, MICHIGAN

Walk in, America.

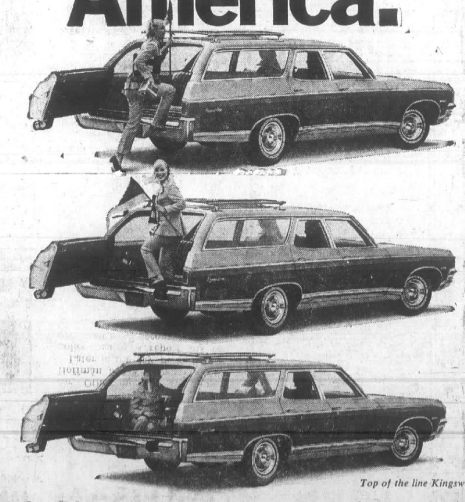

Top of the line Kingswood Estate Walk-In.

You'll have a hard time finding a wagon as easy to get into as a 1970 Chevrolet.

Try it sometime.
Climb into any other wagon, then climb into one of ours.
Chevrolet wins in a walk:
With a dual-action door that swings open without any jutting hinges.
With a rubbered stair built right into the bumper.
With a roof that slants thoughtfully forward so you won't hit your head.
Look into a walk-in at your Chevrolet dealer's.
Putting you first, keeps us first.

CHEVROLET On The Move.

Deanna L. Cook and Larry A. Henning Wed

The Airman's Memorial Catholic Chapel at Miramar, Calif., was the setting for a double ring wedding ceremony of Deanna Lynn Cook to Airman Larry Alan Henning, Saturday morning.

The Rev. Fr. William Walsh officiated at the mass. The altar of the church was enhanced with white floral arrangements of gladioli and chrysanthemums.

The bride approached the altar wearing a street length gown of organza over taffeta, styled with an empire bodice, high neckline and long bishop sleeves. It was trimmed in Venice lace and daisies, inset with mint green ribbon. The shoulder length veil was attached to a circle of mint green roses. She carried a bouquet of white daisies, carnations and miniature roses.

JoAnn Henning of Britton, sister of the groom, was the maid of honor. She wore a mint green street length gown trimmed with white Venice lace and carried a single white rose. The bridesmaid, Sue Henning of Britton, sister of the groom, wore a daffodil yellow street length gown and carried a white rose. Their identical gowns were fashioned like that of the bride.

Thomas Berkley of Panora, Ia., was the best man. The usher was Jerry Reichart of Los Angeles, Calif.

Mr. and Mrs. Morrie Morton of 8530 Forester Rd., Adrian, are the parents of the bride. The bridegroom is the son of Mrs. Gladwin Henning, 6565 N. County Line Rd., Britton, and the late Gladwin Henning.

A wedding breakfast for 20 guests, given by the groom's mother, was held at the Stardust Room, Clairmont, Calif.

The couple will make their home at 2161 Garnet Ave., Apt. 10, San Diego, Calif., where Airman Henning is stationed with the United States Navy.

Those attending the wedding were from Adrian, Britton, Tecumseh, San Diego and North Hollywood, Calif., and included members of the VF-92 Squadron from Miramar, Calif.

MRS. LARRY HENNING

Scofield Bible Award for Faithful Service

BRITTON — Mrs. Margaret VanVorst was honored during the Sunday School hour at the Bethel Baptist Church Sunday. The Rev. Duane McNeil presented her with a Scofield Bible on behalf of the members for her faithful service as church clerk for several years.

Thursday several of the members are going to Woodruff, Wis., to help the Art Manns paint their parsonage. Mr. McNeill will spend Sunday in Sault Ste. Marie where he will present the message at the Calvary Baptist Church.

The Rev. Clair Saliers, church relations man from Grand Rapids Baptist College, will be the guest speaker in Britton.

The Women's trio, Mrs. A. J. Gamboe, Mrs. Robert Hunt and Mrs. Donald Russ, will sing "I Am Not Worthy" for the 11 a.m. service.

The Ladies' Missionary Society will meet Oct. 2 at the church at 7 p.m.

Adult Sunday School Class party is Friday, Oct. 3.

Choir practice is Wednesday at 6:30 p.m., followed by the midweek prayer service.

Baby Daughter for Ron Weyhers

BRITTON — Mr. and Mrs. Ron Weyher became the parents of a baby girl, Thursday, Sept. 18.

Michob Aete weighed 7 lbs., 5 ozs., when she arrived at Herrick Memorial Hospital.

The proud paternal grandparents are Mr. and Mrs. LaVern Weyher, 348 E. Chicago St.

Relative Dies in Arkansas

BRITTON — Mrs. Lloyd Wagner was called to Arkdelphia, Ark., last week, by the death of her sister-in-law, Mrs. Bernard Wagner.

Other family members making the trip were Mrs. Hazel Wagner, Mrs. Wilma Frost, Mrs. Golden Carmen, Mr. and Mrs. Larry Wagner and Mr. and Mrs. Lee Wagner.

Roger Frederick Born Saturday

BRITTON—Mr. and Mrs. Paul Marks of N. Main St., became the parents of a baby boy Saturday, Sept. 13.

Roger Fredrick Marks weighed 7 lbs., 10 ozs., when he arrived at Herrick Memorial Hospital.

Brother Brad was pleased when mother and baby returned home as were grandparents, Mr. and Mrs. Ben Marks of Palmyra and Mrs. Doris Martlock of Deerfield.

School Figures Down for '69-'70

BRITTON — Enrollment at the Britton-Macon School is down from last year.

Totals for the 1969-70 school year are 623 students, with 329 in kindergarten through sixth grade and 294 in junior and senior high school.

BRITTON BRIEFS

Mr. and Mrs. Douglas Fairbanks and Darlene were Sunday guests of Mr. and Mrs. Alvin Ranger and family of Marshall. Terry Ranger was a patient at University hospital at the same time that Darlene was there, last spring.

√

Mr. and Mrs. Bill Spohr spent the weekend in Chicago as guests of their son and daughter-in-law, Mr. and Mrs. LaMar Spohr.

√

Angela Kay Rosasco of Ann Arbor, and her cousins, Chris, Barbara and John Paul Rowlands, of Clinton, helped their grandpa, Paul Rowlands, observe his birthday anniversary, Sunday. Other guests for dinner were Mr. and Mrs. Landon Rosasco and Mr. and Mrs. C. Paul Rowlands.

Sunday Schoolers Starting Oct. 4

BRITTON — The new school year in the Congregational Christian Sunday School begins Oct. 4, with promotions being made next Sunday.

The Rally Day program will be held in the sanctuary immediately following the worship service, which is from 10 to 11 o'clock.

All parents are invited to hear reports of the school and brief highlights of some of the work a few of the classes are doing.

Richard Bruce is superintendent of the school. Mrs. Ronald Frayer has arranged the Rally Day program.

The church service begins at 10 and the Sunday School at 11.

elegance Is a **FORMAL** matter at **GREEN'S**

Downtown Tecumseh

You can rent that special look, in the smartest styles.

- Tuxedos
- Dinner Jackets
- Summer Formals
- Cutaway
- Stroller
- Full Dress
- Accessories

Used Cars & Pickups
Aluminum Boats & Trailers
T. J. WAGNER SALES
Tecumseh

A SECTION OF THE TECUMSEH HERALD

NEWS of BRITTON

TEMPORARY EDITOR — FRIEDA ROWLANDS

PLEASE TELEPHONE 451-2311

Annual Meeting Shows Increase of Members

BRITTON — "To God be the Glory, great things He hath done!" said pastor McNeil when announcing an increase of 30 in the membership of the Bethel Baptist Church at their annual meeting Friday evening.

It was voted to purchase gravel for the driveway, a tape recorder and 50 more hymnals.

Also discussed was the need for redecorating the interior of the church and floor covering for the basement. These will be investigated and brought up again at a special meeting Sept. 30 when the church constitution will be revised.

Purchase of a projector was tabled until more information is available.

A gift of $25 is to be sent to Dr. Keithly who will celebrate his 50th anniversary in the ministry. A "This Is Your Life" program is being planned for the event.

It was necessary for the church to vote to withdraw from the International Council of Christian Churches as a matter of form since the General Association of Regular Baptist Churches had already made this move.

Missionary giving is being increased by $50 per month and it was voted to continue student support to Tim Gall.

Election of officers resulted in Bernard Bishop, Howard Bishop, Lauren Gall and Bill Randolph to serve as deacons.

Ushers are Bill Bartenslager, Ronald Goodacre, Mike Paich and Dick Prill.

Sunday School Superintendent — Howard Bishop.

Assistant — Ron Goodacre, who will also serve as song leader.

Clerk — Mrs. Margaret VanVorst.

Communion Stewardesses — Mrs. Mike Paich and Mrs. Richard Prill.

Church pianist — Glenn Williams.

Sunday School pianist — Byron Gall.

Sunday School Secretary — Mrs. Margaret Van Vorst.

Church Treasurer — Bernard Bishop.

Benevolent — Mrs. Walter Stutesman.

Missionary Board — Bill Bartenslager, Bernard Bishop, Lauren Gall, Mrs. Jack Hintz and Mrs. Duane McNeil.

Sunday School librarian — Francis Bishop.

Refreshments were served in the fellowship room upon adjournment.

BRITTON SCHOOL MENU

Sept. 29 - Oct. 3

Monday — —Milk, barbecued geef on bun, buttered green beans, frosted grahams, fruit cocktail.

Tuesday — Milk, pig in a blanket, buttered corn, tossed salad, Jello.

Wednesday — Milk, goulash, hot corn bread or bread, butter, carrot sticks, sliced peaches.

Thursday — Chocolate milk, chicken noodle soup, crackers, peanut butter and honey sandwich, apple.

Friday — Milk, tuna fish sandwich or choice, potato chips, buttered limas, candy, cookie.

Ronald Joneses Move to Britton

BRITTON—Mr. and Mrs. Ronald Jones and two-year-old son, Clinton, moved into the house at 285 E. Chicago Blvd., formerly occupied by Mr. and Mrs. James Arft and family.

The Joneses have lived for the past few weeks with Mr. Jones' mother, Mrs. Pansy Jones, 901 Murray Dr., Tecumseh.

Mr. Jones was in the Air Force at MacDill Air Force Base, and they lived in Tampa, Fla., for the past four and one-half years.

Ron and his wife, Reba, recently purchased the Britton Restaurant.

Donna Tiede and Paul Griffin Speak Vows

Donna Jean Tiede and Paul Roy Griffin were married in Immanuel Lutheran Church of North Blissfield Friday evening in a candlelight ceremony performed by the Rev. Daniel Mathes.

Two arrangements of white and yellow gladioli with turquoise blue carnations were used on the altar flanked by lighted candelabra.

Satin bows, foliage and hurricane lamps marked the pews along the white carpeted aisle.

Parents of the couple are Mr. and Mrs. Gustav Tiede of Britton and Mr. and Mrs. Roy Griffin, 3007 Wolf Creek Hwy.

Richard Wegner, cousin of the bride, was the organist, accompanying the soloist, Dave Cary.

Five hundred guests were seated by Carl Tiede, brother of the bride, Royal Griffin, brother of the groom, and Ronald Maschino, brother-in-law of the bride.

On the arm of her father, the bride entered the sanctuary wearing a floor length bouffant gown of angelmist satin and lace fashioned with a full sweep chapel train with inserts of lace.

The fitted bodice had long tapered sleeves of lace ending in points over her hands and a scalloped neckline.

Her shoulder length veil was secured to a forward headpiece of lace petals accented with pearls and crystals. She carried a dramatic bouquet of white glamellias with foliage and yellow roses.

Mrs. Ronald Maschino, sister of the bride, was matron of honor and the bridesmaids were Mrs. Raymond Griffin, Adrian, Mrs. Wesley Tiede and Mrs. Carl Tiede, both of Britton. Cindy and Tim Griffin, niece and nephew of the groom, were the flower girl and ring bearer.

Raymond Griffin, brother of the groom, was best man and David Cary of Burr Oak, Wayne Griffin, brother of the groom, and Wesley Tiede, brother of the bride, were groomsmen.

The bride's attendants were all attired in identical gowns except in color.

Mrs. Maschino wore jonquil light yellow and the others light light turquoise blue. The gowns were floor length with natural waist lines, bodices of rich cotton lace accented with satin. The skirts of sheer rayon georgette misted over acetate taffeta linings with back walking slits. Watteau back panels were secured with a satin bow at the necklines and each attendant wore a head piece of nylon net leaves trimmed with Swiss braid rosettes and lilies of the valley attached to her veil.

Mrs. Maschino carried a crescent bouquet of yellow and white glamellias and the maids' were yellow glamellias alone.

The flower girl wore a floor length gown of yellow and white ruffles of lace and carried a basket of yellow and white gladioli.

Mr. and Mrs. Daniel Tiede and Mr. and Mrs. Roy Van Doren were hosts for a reception at the Tecumseh Products Union Hall.

Nieces of the bride, Beekie, Debbie and Vickie Maschino, and Beverly Tiede served the beverages.

The bride, a graduate of Britton-Macon High School, is employed at Grinnell Brothers music store in Adrian.

The groom, an Adrian High School graduate, is employed at the Griffin Dairy and Poultry Farm, Adrian. They will live on Wolf Creek Hwy.

The groom's parents hosted the rehearsal dinner at their new home.

MRS. PAUL GRIFFIN

COMING EVENTS

THURSDAY, SEPT. 25

SCHOOL NIGHT FOR SCOUTING — At the former Methodist Church on Chicago Blvd., 7 to 9 p.m. Parents and boys interested in scouting.

TORY BOOSTERS' CLUB — School library at 8 p.m.

FRIDAY, SEPT. 26

FOOTBALL GAME — Northwood, O., here, 7:30 p.m.

SUNDAY, SEPT. 28

RALLY DAY PROGRAM — Congregational Christian Church, 11 a.m.

Building Supplies Fuel

CEMENT • MORTAR
BRICK • BLOCKS • STEEL
CEMENT MIX • MORTAR MIX
WATER SOFTENER SALT — ROCK SALT
DOW FLAKE (Calcium Chloride)
BAGGED FIREPLACE BRIQUETS

Hayden Fuel & Supply Company
Phone 423-2930 Tecumseh, Michigan

HOME FURNISHINGS NEWS

A Value-Go-Round of Style and Savings

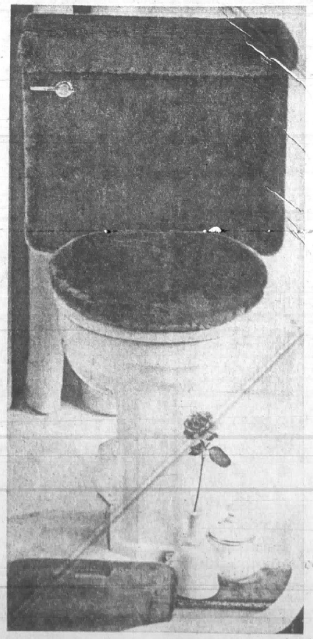

A CHANGE OF COLOR CREATES A LOVELY NEW BATHROOM

SEE **SOFTEE** MATCH OR BLEND

Bath Accessories by Dorothy Dean
Luxurious accessories of washable long-wearing Orlon

Bath Rug . . $8.98
Contour Rug $6.98
Tankette Set $7.98
THREE-PIECE SET, FITS ALL TANKS. Lid Cover, Tank Cover, Seat Cover

Waste Basket $3.98
Scales Cover . . $1.49
Tissue Box Cover $1.98
TOWELS TO MATCH OR BLEND
CHOOSE FROM YELLOW, GOLD, LILAC, BLUE, WHITE, AVOCADO OR MINT GREEN

We invite you also to come in and see our new shipment of:

- DISH TOWELS & CLOTHS
- TABLE CLOTHS
- BED SPREADS
- BLANKETS
- SHEETS
- PILLOWCASES
- BATH TOWELS
- RUGS

HANDY TO HAVE—BAG-OF-5 HEMMED TOWEL PIECES 12" x 15" OR LARGER FOR ONLY $1.

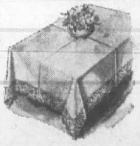

Osborne's Department Store
"CLOTHE THE FAMILY FOR LESS"
DOROTHY OSBORNE, Owner DOWNTOWN TECUMSEH

LESTER D. PROCTOR

Member .....THE ORDER OF THE GOLDEN RULE

Proctor FUNERAL HOME

313 W. POTTAWATAMIE ST.
TECUMSEH, MICHIGAN
PHONE 423-2525

DAVID E. CRISS

Herrick Hospital Memorial News

ADMISSIONS

SEPTEMBER 16
Lena Grimes, Tecumseh
Lucy Kelly, Clinton
Darlene Maynard, Tecumseh
Patricia Shulters, Tecumseh
Charles Williams, Tecumseh

SEPTEMBER 17
Mary Baumea, Tecumseh
Sandra Bortel, Tecumseh
Nina Couch, Tecumseh
Juan DeLeon, Tecumseh
Lilian Fielder, Tecumseh
Helen Hodges, Tecumseh
Sheila Pease, Tecumseh
Pearl Pletcher, Onsted
Julius Vogel, Tipton

SEPTEMBER 18
Everette Collins, Britton
Mikell Hedley, Tecumseh
Sherry Hollingshead, Saline
Jean Lapham, Tecumseh
Beverly Lewis, Tecumseh
Harold Rousselo, Tecumseh

SEPTEMBER 19
Mark J. Amstutz, Clinton
Vesta A. Lawrence, Tecumseh
Robert Livernois, Jr., Brooklyn
Terry Lee Merritt, Clinton
Donald Spence, Onsted
Robin Sue Vogel, Clinton

SEPTEMBER 20
Beverly Anderson, Tecumseh
Owen Bryan, Brooklyn
Jeonine Castor, Tecumseh
Edward Cummings, Saline
Richard Eggleston, Tecumseh
Eileen Gartee, Tecumseh
Ruby Lister, Britton
Francine Mason, Tecumseh
James Rohrer, Tecumseh
Robert Soulliere, III, Brooklyn
Roslyn Thomas, Britton

SEPTEMBER 21
Marie Breeding, Clinton
Dorothy Cubberly, Britton
Manuel Davila, Britton
Lysle DesRemia, Tecumseh
Jean Hughes, Tecumseh
Imogene Miller, Clinton
Carl Nelson, Tecumseh
Doris Piercy, Britton
Evelyn Powers, Adrian
Ida Schroeder, Manitou Beach
Adam Valdez, Ridgeway

SEPTEMBER 22
Helen Bordine, Tecumseh
Nancy Getz, Tecumseh
Gerald Harrison, Tecumseh
Robert Keith, Clinton
Steve Mann, Tipton
Joyce Monroe, Tecumseh
Harley Oberlin, Lakeland, Fla.
Florine Purkey, Tecumseh
Janice Rigsby, Tipton
Guy Upell, Adrian

DISCHARGES

SEPTEMBER 16
Wilma Shandley, Tecumseh
Rickey Pounders, Tecumseh
James Rittenhouse, Clayton
Launer Sessions, Adrian
Joseph Naugle, Tecumseh
Leo Russ, Milan
Mary Downing, Milan
Albert Patteuw, Metamora, O
Mrs. Charles Spreeman and infant daughter, Tecumseh

SEPTEMBER 17
Alice Harris, Tecumseh
Donna Coleman, Deerfield
Lucile Philo, Clinton
Kimberly Tooman, Clinton
Mrs. William Browne, Jr., and infant daughter, Britton
Mrs. Fred Fitzpatrick and infant son, Manchester
Mrs. Edward Yocum and infant daughter, Clinton

SEPTEMBER 18
Morris Flint, Manitou Beach
Owen Fisher, Britton
Thomas Cunningham, Tecumseh
Winnifred Green, Tecumseh
Dianne Warner, Dundee
Sheila Pease, Tecumseh
Lena Grimes, Tecumseh
Nettie Socks, Tecumseh
Charles Wheeler, Britton
Helen Hodges, Tecumseh
Gladys Griffin, Britton
Mrs Carl Waynick and infant daughter, Adrian
Mrs. Paul Marks and infant son, Britton

SEPTEMBER 19
Walter Frayer, Britton
Sandra Bortel, Tecumseh
Wanda Miller, Adrian
Laura Tate, Clinton
Otto George, Brooklyn
Kenneth Sherman, Onsted
Ellen Pratt, Manchester
Phyllis Vallie, Britton
Everette Collins, Britton
Eleanor Gumpper, Manchester
Mrs. Thomas Schmitz and infant daughter, Lyons, O.

SEPTEMBER 20
Eva Work, Tecumseh
Frances Spears, Brooklyn
Robert Soulliere, II, Brooklyn
Mrs. Gary Maynard and infant son, Tecumseh
Mrs Donald Linden and infant daughter, Britton
Donald Spence, Onsted

SEPTEMBER 16
Douglas Ivan Maynard, 7 lbs., 12 ozs., Gary and Darlene Maynard, Tecumseh.

SEPTEMBER 17
Kathryn Lynn Shulters, 6 lbs., 10 ozs., Patricia and James Shulters, Tecumseh.

SEPTEMBER 18
Michoh Jele Weyher, 7 lbs., 5 ozs., Sharon and Ronald Weyher, Britton.

SEPTEMBER 20
Margito Garcia Castor, 8 lbs., 8 ozs., Jose and Jeonine Castor, Tecumseh.
Willie Moses Thomas, Jr., 7 lbs., Willie and Rosalyn Thomas, Britton.
Scot Bradley Anderson, 7 lbs., 5 ozs., Paul and Beverly Anderson, Tecumseh.

SEPTEMBER 21
Fred James Cubberly, Jr., 6 lbs., 9 ozs., Fred and Dorothy Cubberly, Britton.
Terry Merritt, Clinton
Sherry Hollingshead, Saline
Robin Vogel, Clinton
Charles Williams, Tecumseh
Rose Mobley, Tecumseh
Joseph Downing, Britton

SEPTEMBER 21
Juan DeLeon, Tecumseh
Mary Condron, Palmyra
Harry Moore, Brooklyn
Sarah Jewell, Tecumseh
Archie Spohr, Britton
Edward Cummings, Saline
Maddie Latimore, Tecumseh

SEPTEMBER 22
Mark Amstutz, Clinton
Francine Mason, Tecumseh
Pearl LePevre, Tecumseh
Dwaine Chandler, Britton
Adam Valdez, Ridgeway
Mrs James Shulters and infant daughter, Tecumseh

Theekes Feted at Reception

A reception for Mr. and Mrs. Michael J. Theeke was held Sunday afternoon and evening at the home of Mr. and Mrs. LaVern Theeke on the Mills-Macon Hwy.

Deborah Kay Woodby and Michael James Theeke were married Sept. 6 in the First Baptist Church by the Rev. Blair Bashore.

More than 150 relatives and friends from the Detroit area, Ferndale, Berkley and Plymouth, besides the surrounding towns here, were present for the buffet dinner, featuring a tiered wedding cake, topped with miniature bride and groom.

The bride is the daughter of Mr. and Mrs. Keith Woodby, 733 S. Union St.

Mrs. Sharon Woodby, sister of the bride, and Gary Cue of Saline were the attendants for the couple at the ceremony, performed with only the immediate members of the families attending.

Mr. Theeke is employed in farming with his father and also at the Tecumseh Products Co.

The newlyweds honeymooned at Niagara Falls and in New York State.

They are living with his parents.

TECUMSEH CHURCH OF THE NAZARENE
807 Sunset Dr.
(at West end of Chicago Blvd.)
Phone 423-4960
Rev. Herbert Nation, Pastor
Ann Arbor, Phone 971-3271
Sunday School 9:45 a.m.
Morning Worship 11:00 a.m.
Youth Groups 6:13 p.m.
Evangelistic Service
7 p.m.
Prayer Meeting, Wed.,
7:30 p.m.

LENAWEE Auto Theatre
ADRIAN, MICHIGAN
M-52, 3 MILES NORTH OF ADRIAN, MICH.

Now thru Tues. 2 SHOCKERS
M — MATURE AUDIENCES

SHOWN AT 7:30 AND 11:10 NIGHTLY

What makes her garden grow... wouldn't you like to know!

Emmy Award Winner Geraldine Page Ruth Gordon Academy Award Winner
Rosemary Forsyth

PLUS . . . AT 9:35 (ONLY) NIGHTLY

20th CENTURY-FOX presents BETTE DAVIS IN THE ANNIVERSARY
COLOR BY DE LUXE
A SEVEN ARTS-HAMMER PRODUCTION

Box Office Opens at 6:30 Nightly

SHIRTS & SLACKS
BLOUSES & SKIRTS
- KING LOUIE
- SERVICE
- MUNSING WEAR

and other famous makers

COMPLETE LETTERING SERVICE

GREEN'S
Downtown Tecumseh

Heirloom Tea Attended by 70

Mrs. Cecile Smith, president of the Monday Club, welcomed 70 members and guests to the Heirloom Tea Sept. 18, at the home of Mrs. Edward Aebersold.

Floral pieces, arranged by Mrs. Earl Caswell and Mrs. Kenneth Herrick and placed throughout the home, accented the heirlooms the ladies displayed and discussed.

Mrs. Chalmers Campbell was introduced by the chairman of the ways and means committee, Mrs. LeRoy Titley.

Mrs. Campbell brought choice pieces of glassware from her collection and amusingly told how she had acquired them. Other members of the club displayed and told about their heirlooms.

Mrs. John Keran, president of the Britton Club and Mrs. Lilburn Burleson, a member of the Macon Club, presided at an attractive tea table.

The fall luncheon will be held Oct. 6 in the Youth House of the First Baptist Church.

Area Obituaries

● GERRY BORON

Services were held in St. Dominic Church, Clinton, Wednesday morning for Gerry T. Boron, two-and-one-half-month old son of William and Mary Hubbard Boron, 11536 Tecumseh Rd., Clinton, who died en route to Herrick Hospital Saturday morning.

He was born July 9, 1969, in Tecumseh.

Besides his parents, the infant is survived by one brother, David, 18 months old, grandparents and great-grandmothers.

The Rev. Fr. Leon Kennedy officiated and burial was in the parish cemetery.

Arrangements were made by the Proctor Funeral Home.

● THOMAS L. MURPHY

Services were held Tuesday at the Dunn Funeral Home for Thomas L. Murphy, 85, of 108 N. Maiden Lane, who died Saturday at Herrick Memorial Hospital where he was admitted one week ago.

He had been in ill health for several years. He was a retired farmer, moving into the city a few years ago. The Murphy farm on Allen Rd. had been his home since he was seven years old.

Born Jan. 26, 1884, in Macon Township, he married Hettie O'Hara in Adrian March 14, 1906.

She survives with two sons, Wenton, 5100 Macon Rd., and Elwyn of Brooklyn; three grandchildren and seven great-grandchildren.

He was preceded in death by three brothers and two sisters.

The Rev. Edmond Watkins of the Presbyterian Church officiated and burial was in Maple Shade Cemetery, Onsted.

● MRS. ELLEN FOOR

Services were held in Onsted Saturday for Mrs. Ellen Foor, 80, who died Sept. 17 at a nursing home in Adrian after a lingering illness.

Born Jan. 10, 1889, in Franklin Township, she married Olan J. Foor Feb. 15, 1913, at Clayton. He preceded her in death in 1952.

Mrs. Foor was a member of the Union Gospel Church at Tipton.

She is survived by a son, Basil, and a daughter, Faris Preston, both of Adrian; five grandchildren and three great-grandchildren.

She was also preceded in death by one son.

The Rev. Seth Hoisington officiated and burial was in Maple Shade Cemetery, Onsted.

● SAMUEL C. HENDERSON

Services were held Wednesday at the Proctor Funeral Home for Samuel C. Henderson, 69, who died Saturday at Tampa, Fla., where he had lived since 1962.

He was a retired engineer for the Chrysler Corporation, Detroit.

Mr. Henderson was born May 7, 1900, in Tecumseh.

He was a member of the American Legion and the Underwood-Orr Post 34 had charge of graveside services at Brookside Cemetery.

A veteran of both World Wars I and II, he served in the Air Forces of both this country and Canada. He was a member of the American Society of Automotive Engineers.

Surviving are his wife, Thelma; two sons, James of Arcadia, Fla., and Herbert of Buchanan; one daughter, Mrs. Herbert (Susann) Raschke of Columbia, O.; one sister, Mrs. R. B. Wilcox of Holly; and six grandchildren.

The Rev. Blair Bashore was the officiating pastor.

Mr. and Mrs. Gus Bishop have returned to Alma College to continue their studies and Gus accepted a position as department manager in a Tempo Sto

CARLTON & MILLER "QUALITY MEATS"

7760 E. MONROE RD. — 3½ MILES EAST OF TECUMSEH ON M-50

All U. S. Graded Choice Beef
PERSONALLY SELECTED BY CHARLIE CARLTON, SR. 50 YEARS IN MEAT BUSINESS

MAKE YOUR SELECTION FROM OUR 34-FT. MEAT COUNTER

"Meat Cut the Way You Want It"

We Follow Current Market Prices

BEEF—Hind Quarters, Front Quarters or Halves

We Will Fill All Your Freezer Needs

(Choose Your Quarter On The Hook)

CUSTOM WRAP, OF COURSE—AND QUICK FROZEN AT 30 BELOW ZERO

Full Line — Choice Pork — Lamb and Veal

We Welcome All Hotels Restaurants Institutions

We Make Some of Our Own Sausages, Cold Meats & Corn Beef

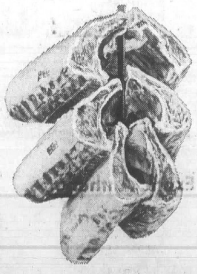

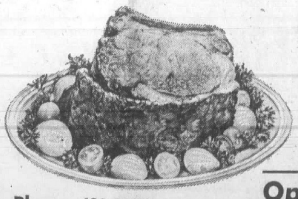

See Charles Carlton, Sr. or Bill Miller

Phone 423-8010

Open 7 a.m. to 6 p.m. Daily — Friday Till 9 p.m.

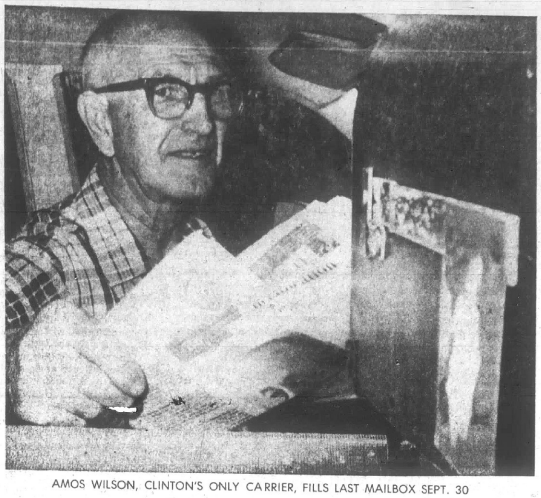

AMOS WILSON, CLINTON'S ONLY CARRIER, FILLS LAST MAILBOX SEPT. 30

Recalls 'Buggy' Era

By MAXINE CALHOUN

CLINTON — When the mail box slams shut on the last handful of mail next Tuesday, rural mail carrier Amos Wilson, 70, will end his career in government service, one which has spanned nearly half a century.

He has been a mail carrier on Clinton's only rural route for 41 years.

Born and raised on a farm west of Tecumseh, Amos recalls that as a youngster he was impressed by Jim Updike, Tecumseh's route No. 4 carrier, and told his mother he wanted to be a mailman when he grew up.

He served in the Navy nine months during World War I and returned to the home farm afterwards.

It was in November, 1920, when Amos went to Adrian to take the civil service examination because he had heard of a vacancy in the Jasper post office. But it was the next March before he got word that he'd been appointed to the Blissfield rural route.

The frost was out and there was no road, only a sea of mud between Tecumseh and Blissfield, so he had to take a car to Adrian, then the interurban train to Blissfield. The 25-mile rural route he was assigned was about nine miles of stone, and the rest was mud.

With a horse and buggy brought from the home farm and a bag of oats, Amos started on his new route. The postmaster gave him a little book with a list of householders, with only the sketchiest description of the roads and farm houses.

Somehow he found his way about with the mail piled in the buggy, and many times he had to get out, where the road wasn't passable, and walk a ways.

It wasn't unusual for rural housewives to ask the mailman to bring along some household staple she was out of — on his next trip, and often the mailman obliged — until postal regulations ended the practice.

Amos says he's the last of the "horse and buggy" carriers still active in this county. He continued to use the horse and buggy in wintertimes until 1924, when he transferred to Tecumseh-Macon Route 3.

It was November, 1928, when he transferred to the Clinton rural route. That was the era of the Model T Ford and the rural roads were still a sorry mess when spring came.

There was one time when his little coupe sank to the top of the wheels and it took four horses to pull it out of the mud.

Clinton had two rural routes for a while, 37 miles in one, 40 miles in the other, but in 1935, 10 miles were transferred to the Tecumseh post office, and Clinton's route became consolidated into one — 68 miles long with 244 boxes — and Amos Wilson was the sole carrier.

In those days, he could cover the route in half-a-day. So in 1943, he and his wife, Delia, whom he'd married in 1930, started farming on their property on Townline Rd., southwest of Clinton.

A corn-binder accident in 1945 kept him from his job for six months, and in 1951 an automo- accident on his route injured him again, and he was laid up for another six months.

His car caught fire a couple of times, but he was able to save the mail.

He recalls, too, the many severe snow drifts he had to tackle. Perhaps the worst was the winter of 1935, when the Clinton-Macon Rd. was impassable for weeks and Macon was without mail for a week. He learned to carry two snow shovels for the folks who offered to help, "if you just had another shovel".

About five years ago on a blustery cold January day, the mailman noticed, as he passed Elmer Schafer's home, that the elderly man, who lived alone, had not picked up his mail for a couple of days. Amos struggled through the snowdrift to the house where he could hear the old fellow moaning inside and found him nearly frozen to death.

Amos brought help, and subsequently, he received recognition and a cash award from Washington, D. C., for his helpfulness.

A short time later, another aged resident was discovered dead in his home when he failed to pick up his mail, and Amos reported it to the police.

There was one household he saved from serious fire damage, as he spied the smoking roof, when he left the mail. He called it to the attention of the residents, who were eating lunch.

The route has grown bigger now — 78 miles and 530 boxes — and is nearing 57 hours a week, the point where two routes will soon be required.

Mrs. Franklin Humble serves as substitute carrier now. A new rural carrier has not yet been named.

The changes have been many during his years on the Clinton route, houses have filled the fields once farmed, and the village limits have stretched to encompass subdivisions, with many more boxes at the village edges.

It's the youngsters along the route he'll miss the most, Amos said.

He'll remember the little fellow who always showed him what he was taking to school — a caterpillar — or a snake — and often, the mailman shared the joke as he discovered a frog, or kitten which had been placed in the mailbox by a young prankster.

Many times there were goodies, too, the cookies or pie to say a silent "thanks".

It's been a good job, and interesting, but he's counting the days now until the mail trips will stop on Sept. 30.

The Wilsons sold their farm a few years ago and built a pleasant rural residence beside a rustic pond, well-stocked with fish — an ideal retirement home.

Mr. and Mrs. Wilson are making plans to leave in mid-October for an extended trip in their travel trailer. There are four children, Arnold and his family, nearby; daughter, Mrs. Richard Sell, of Hillsdale; Dr. Lynn Wilson at Boulder, Colo.; and Paul Wilson, at Ponca City, Okla.; and 11 grandchildren, who they'll visit en route to a winter in Florida.

Before the Wilsons leave, the folks on the Clinton rural route are planning a party for their "favorite mail carrier" — in fact, the only one that many of the residents on the route have ever known.

There will be a reception at the Smith-Kimball Community Center, Sunday afternoon, Oct. 12, with Mrs. E. John Hoelzer and her committee in charge.

Local Man Hurt In 3-Car Mishap Near Clinton

CLINTON — Richard Roe, 25, US-12, was given a summons for driving too fast when his automobile was involved in a three-car chain collision last week.

The mishap occurred on Tecumseh-Clinton Rd., near the Budd Co. entrance. A car driven by Bobby G. Gibson, 32, of Adrian, was stopped, waiting to make a left turn, and a second car, driven by William G. Rimell, 607 Adrian St., Tecumseh, was also stopped behind Gibson.

Roe, apparently unable to stop in time, struck the Rimell vehicle, pushing it into the rear of the Gibson car.

Rimell was treated at Herrick Memorial Hospital for injuries.

Clinton Calendar

THURSDAY, SEPT. 25

WOMEN'S FELLOWSHIP — 7:30 p.m. in United Church of Christ. John N. Shanahan, of Girls' Training School, guest speaker. Open to public.

SUNDAY, SEPT. 28

UNITED CHURCH OF CHRIST — Clinton Community Schools faculty will be guests at morning worship at 10 a.m. and coffee hour fellowship following.

TUESDAY, SEPT. 30

BOARD OF EDUCATION — Bids to be opened for new high school building at special meeting at 8 p.m., in Central Administration office.

WEDNESDAY, OCT. 1

HOBBY CLUB — Afternoon meeting at home of Mrs. Clyde Greenfield, Sr.

EPISCOPAL CHURCH WOMEN — 8 p.m. at Lyster Hall.

THURSDAY, OCT. 2

GOLDEN ROD OES — Annual meeting. 6:30 p.m. potluck supper and election of officers.

Clinton Chatter

Mr. and Mrs. Frank Stuwe visited for the weekend with their daughter and son-in-law, Mr. and Mrs. Lothier Hardesty at Union City.

✓

Mr. and Mrs. Bruce Oliver and daughters visited Sunday with her parents, Mr. and Mrs. Roscoe Parker. The Olivers are resettling in the Midland area after living in Texas for a few years.

✓

Mrs. Lawrence Van Geisen entertained at a birthday dinner, Saturday evening, for her daughter, Mrs. Dorothy Noragon. Guests included Mrs. Hazel Thompson, Linda Marsh, Sgt. and Mrs. Kenneth Carswell and daughter, Terri Lynn, and Philip Schultz, of Adrian.

✓

Linda Marsh was taken to Ferris State College, Sunday, by her mother, Mrs. Dorothy Noragon, and brother-in-law, Sgt. Kenneth Carswell. Linda will resume her studies as a first-year student.

Clinton Menu

Sept. 29 - Oct. 3

Monday — Hot dogs, vegetable, milk, dessert.

Tuesday — —Spaghetti, vegetable, bread, butter, milk, dessert.

Wednesday—Roast beef gravy on biscuits, vegetable, milk, dessert.

Thursday — Barbecue on bun, vegetable, milk dessert.

Friday — Fish sticks, vegetable, bread, butter, milk and dessert.

Soup or sandwiches daily, 15c.

Scouts Needing Dolls, Dresses

CLINTON—Clinton Girl Scout leaders will hold a meeting Monday, at 1:30 p.m., at the home of Mrs. John Vincent.

Anyone who would like to donate dolls, used or new, and scraps of cloth or trims, to dress them with may call Mrs. George Bancroft at 456-4912, or leave them at the home of Mrs. Rudolph Pratt, 212 Brown St.

The Girl Scouts plan to dress the dolls and distribute them at Christmas time to children who need them.

NEWS of CLINTON

A SECTION OF THE TECUMSEH HERALD

EDITOR — MAXINE CALHOUN

Half-Day Post OK'd by Board

CLINTON — A half-day position as kindergarten teacher was approved for Mrs. Bruce Winder, by the board of education of Clinton Community Schools, at the regular meeting, Tuesday.

Due to the resignation of Mrs. Esther Green and the fact that the kindergarten enrollment is down considerably from last year, some last minute teacher transfers were necessary at the early elementary level. Mrs. Lois Ann Ten Harmsel, who was originally hired to teach kindergarten, was transferred to the first grade level.

Mrs. Winder is majoring in home economics at Eastern Michigan University, and has obtained a substitute teaching permit.

A resolution was passed directing Richard Wegner to secure bids for the borrowing of operational monies in the amount of $65,000 for 90 days, bids being due Sept. 30.

A request for a special utility rate for Clinton Schools was denied by the Clinton Village Council.

The Reading Improvement Program was approved in the amount of $3,452 for the 1969-70 school year by the Department of Education.

Coach Ronald Lynch was present to introduce the members of the coaching staff.

It was recommended that school personnel be left free to work out a well-planned program in Personal Hygiene and Human Growth and Development for elementary grades through high school. When completed it will be [illegible] the [illegible] Ministerial Association and finally presented to the Board of Education.

Harlon Ruhl was appointed as legislative representative.

Minor changes in the building project were considered. The bids for the new high school building will be opened at a special meeting, Sept. 30, in the Central Administration office.

Engagement of Diane Lauer to Roger Proctor is announced by her parents, Mr. and Mrs. Daniel Lauer, 106 Gibson St., Clinton. The bride-elect is a Clinton High School graduate and is a senior at Michigan State University, majoring in nursing. Mr. Proctor is the son of Mr. and Mrs. Lester Proctor. He is a Clinton High School graduate and is a physical education major at Western Michigan University, where he is a member of the Theta Xi Fraternity. A late June, 1970, wedding is being planned.

Council Adopts Billiard - Pool Ordinance

CLINTON — At a special meeting of the Clinton Village Council, Sept. 15, an ordinance was adopted to provide for the regulation of the use of billiard and pool tables and certain mechanical amusement devices by minors and to provide penalties for the violation thereof.

Persons under the age of 18 years, except when such person is accompanied by his or her parent or legal guardian, will not be permitted in any place of business to use such pool tables or devices.

Also persons under the age of 18 may not remain or loiter in or about any public place which has billiard or pool tables.

Persons violating the provisions of the ordinance shall be guilty of a misdemeanor and upon conviction thereof shall be liable to a fine for each offense or not more than $100 or by imprisonment in the county jail not to exceed 90 days, or to both such fine and imprisonment in the discretion of the court.

The ordinance shall not be applicable to billiard rooms operated and owned as public institutions.

The ordinance becomes effective 20 days after its passage.

10 Card Tables Filled for Party

CLINTON — Ten tables were filled for the card party, sponsored by the Mary Martha Class of the United Church of Christ, at Bridgewater Town Hall, Saturday night.

The event raised $58 for the choir robe fund.

Prize winners were Mrs. Fred Wegner, for the most lone hands; Mrs. Leonard Dayss and Harold Calhoun, high; and Mrs. Merval Mattis and Mrs. Frank Tirb, low.

Fancy cakes and other baked goods were given as prizes.

Sandwiches and coffee were served by the committee of Mrs. Donald Corwin, Mrs. Arthur Hill, Mrs. Maxwell Stamats, Mrs. Robert King and Mrs. Charles Steffens.

—o—

Say You Saw It In The Herald

CLINTON THEATRE

DOUBLE FEATURE
FRI., SAT., SUN.
SEPT. 26, 27, 28

"Hot Rod Action"

—ALSO—

"Follow Me"

COMING
OCT. 3, 4, 5

It Explains What No Teacher Can!

UNCLE

In COLOR

TOM'S CABIN

the brutal story of Slavery!

Distributed by KBA & C U.S.A. by MJB Agency

Direct from Hawaii . . .

Available Now . . . .

FRESH VANDA ORCHID LEIS

Made to order

$2 — 4$ — $6

Exotic Antheriums and Ginger

ARRANGEMENTS FROM $6 UP

WE NOW HANDLE TRAVEL AND HOTEL ARRANGEMENTS TO THE ISLANDS.

Kukini Flowers

CLINTON PHONE 456-4544

See our complete selection of famous . . .

Russell Stover CANDIES

Lamb's Rexall Pharmacy

Downtown Tecumseh

CHUCK SANCH CONSTRUCTION CO.

Licensed Contractor

Phone 456-7114

Clinton, Michigan

LUANN RHOADES
MANAGER

Get Set

FOR THE

Autumn Social Whirl

SPECIAL

$15 PERMANENT — ONLY $10.50

TUESDAY, WEDNESDAY, THURSDAY, SEPTEMBER 30, OCTOBER 1 AND 2

Make an appointment now with your Favorite Operator . . .

Shirley Caruso Bonnie Scheytt Carol Hunt

LuAnn's Beauty Salon

136 W. Michigan Clinton Phone 456-4935

Woolworth

the fun place to shop... 90th ANNIVERSARY

FALL SLEEPWEAR

WARM-UPS FOR CHILLY NIGHTS

Long, warm sweep for sleeping

COZY FLANNEL GOWNS

Full-length nightgowns in soft and cuddly printed cotton flannel that washes beautifully. Sizes 32-40. Women's sizes 42-48 $2.49

$2.29

Thermal knit

COTTON SLEEPERS

$2.59

Children stay warm...thermal knit keeps body heat in and cold out. Sizes 1-4, 4-8.

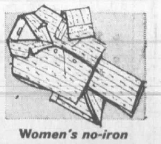

Women's no-iron

PRINT PAJAMAS

$2.99

Sanforized® tailored p.j.'s in Polytrel rayon and cotton machine-wash prints. Sizes 32-40.

Available in Most Stores

SATISFACTION GUARANTEED REPLACEMENT OR MONEY REFUNDED

WITH AREA BOWLERS

T & C CIVIC LEAGUE

Team	W	L
Meadows Country Mkt.	8	0
Budd Co. No. 2	7	1
Richardsons	6	2
Proctor Funeral Home	6	2
Servicemaster	5	3
Tec. Shoe Repair No. 1	5	3
Les Dallas Dodge	5	3
Tecumseh Herald	4	4
Dick's Body Shop	4	4
Budd Co. No. 1	3	5
Automotive Parts	2	6
Tec. Shoe Repair No. 2	1	7
Tirb Gravel Pit	0	8
Abner's Service	0	8

High individual single game, H. Schuch, 234.

High team single game, Proctor Funeral Home, 1026.

High individual three games, D. Jedele, 590.

High team three games, Tecumseh Herald, 3021.

—

TECUMSEH PRODUCTS LEAGUE

Team	W	L
Harvey's Grill	4	0
Murphy Motor Freight	4	0
[illegible]	4	0
Hanna Insurance	3	1
Al's Sunoco	3	1
V. F. W.	3	1
Wolf's TV	3	1
Hamm's	1	3
R & B Machine Tools	1	3
Sedco, Inc.	1	3
Bumpus Motor Sales	1	3
Blatz	0	4
Airport Bowl	0	4
Beach Bros.	0	4

High individual single game, F. Scire, 235.

High team single game, Sedco, 1058.

High individual three games, M. Sebring, 630.

High team three games, Harvey's Grill, 2932.

—

INTER-COUNTY LEAGUE

Team	W	L
Bailey Olds	7½	½
Pepsi - Cola	7	1
Moore's Lumber	5	3
American Legion	4	4
Airport Bowl	4	4
Wagon Wheel	4	4
Decorating Center	4	4
Barton's Standard	4	4
Carl's Radio & TV	4	4
Airport Snack Bar	3	5
Britton Hotel	3	5
Double "A" Products	3	5
Maurie's Taver	2½	5½
Goedert Realtor	1	7

High individual single game, J. Belcher, 253.

High team single game, Moore's Lumber, 1123.

High individual three games, G. Mason, 594.

High team three games, Moore's Lumber, 3188.

—

TECUMSEH CITY LEAGUE

Team	W	L
Powell Development	10	2
House of Pizza	9½	2½
Airport Bowl	8	4
Jaycee I	5	7
American Legion	4½	7½
Powell Realty	4	8
E & B Heating	4	8
Britton Hotel	3	9

High individual single game, H. Lavender, 248.

High team single game, Powell Development, 1093.

High individual three games, Joe Prochaska, 585.

High team three games, Powell Development, 2967.

MIXED MISFITS LEAGUE

Team	W	L
Helms & Harrold	4	0
Mason & Revesz	4	0
Francisco & Gerten	4	0
Hainstock - McKeever	3	1
Jedele & Beevers	3	1
Dehring & Morden	2	2
Cunningham & Stefina	2	2
Ridgway & Atwell	2	2
Woods & Butler	2	2
Withrow & Nichols	1	3
McComb & Lovelady	1	3
Bunting & Butler	0	4
Penney & Reppert	0	4
Schuch & Purcell	0	4

High individual single game, men, Dave Jedele, 227; women, Claire Helms, 200.

High team single game wo/h, Helms & Harrold, 693; w/h, Withrow & Nichols, 641.

High individual three games, men, Dave Jedele, 618; women, Claire Helms, 553.

High team three games, wo/h, Hainstock & McKeever, 1970; w/h, Withrow & Nichols, 1963.

—

TWIN CITY BOWLERETTES

Team	W	L
Bud's A & W	10	2
Party Shop	9	3
Denny's Bar	8	4
Les Dallas	8	4
Pepsi - Cola	8	4
Flanders Music	7	5
Blatz	6	6
Tecumseh Shoe Repair	6	6
Airport Bowl	5	7
H. W. Tuttle Co.	3	9
Ruhl's Citgo	2	10
Budd's UAW	2	10

High individual single game, Audrey Miller, 182.

High team single game, Airport Bowl, 842.

High individual three games, Diane Jedele, 455.

High team three games, Bud's A & W, 2188.

—

TECUMSEH MIXED DOUBLES

Team	W	L
Rhees & Irwin	7	1
Aebersold & Martin	5½	2½
Purkey & Liddell	5	3
Wurster & Monagin	5	3
Tate & Lange	4	4
Reum & Kanous	4	4
Weichner & Korican	4	4
Black & Preston	4	4
Taylor & Maynard	4	4
Knight & A. Miller	3½	4½
Griffin & Kampm'ller	3	5
Creger & Hawkins	3	5
Frost &Ousterhout	2	6
W Miller — Johnson	2	6

High individual single game, men, T. Kampmueller, 247; women, D.Ousterhout, 233.

High team single game, wo/h, Tate & Lange, 708; w/h, Rhees & Irwin, 689.

High individual three games, men, T. Kampmueller, 626; women, D.Ousterhout, 549.

High team three games, wo/h, Rhees & Irwin, 1953; w/h, Rhees & Irwin, 1956.

Pvt. MacGeorge Ends Training

Army Pvt. Jerry W. MacGeorge, 20, son of Mr. and Mrs. Robert MacGeorge, 5487 Centennial, completed nine weeks of advanced infantry training September 5 at Ft. Polk, La.

His last week of training was spent in guerrilla warfare exercises.

His wife, Jacqueline, lives at 506 Occidental Rd.

Mike Kennedy shares back-of-the-week with Pieh, largely for his outstanding blocking against the Jets. He picked up 19 yards in three carries, and set up Tecumseh's first score.

Ken Pieh, senior tri-captain, again won honors as the Indians' offensive back of the week. He rushed 26 times for 132 yards and two touchdowns in Tecumseh's win over Airport.

Offensive lineman honors goes to end Paul Burns, lanky senior who blocked well and kept the Tecumseh attack going in the third quarter with a fake punt. He ran 11 yards for a first down.

Jack Greenfield was picked by the coaches for defensive linebacker of the week. He calls defensive signals for the tough Indian line, and against the Jets made several key defensive plays.

Top defensive lineman was Earl Ruttkofsky against Airport. He broke through several times to throw the Jets' quarterback for losses. Rated aggressive and hard nosed, he's one of the league's best.

Indians Defeat Airport, 26-6

A stubborn Airport 11 battled Tecumseh on even terms for three quarters Friday night before the Indians exploded for three touchdowns to win, 26-6.

Coach Tom Fagan's defense again led the Indians to their second [illegible] victory, and with a little luck, the defense could have had a shutout. As it was, the Jets tallied first and walked off at half time with a 6-0 lead.

The Jets scored at the 6:07 mark in the second quarter after recovering an Indian fumble on Tecumseh's eight. Three plays netted just five yards, and on a fourth and three situation, quarterback Gregg Albright scored when it appeared the Indians had him for a loss.

Back to pass, Albright found his receivers covered and took off around Tecumseh's left end. He was hit on about the one but tumbled in for the Jets' lone TD.

Prior to the score, Airport had blocked an Indian punt on Tecumseh's 31. A pass picked up a first down on the 18, but the Indians held on the 10 after the Jets tried to pick up two yards through the Tecumseh line.

Airport folded in the second half after the Indians kicked off and recovered. Taking over on the Jets' 36, Tecumseh gained just two yards in three running plays but punter Paul Burns faked a kick, took off around Airport's left end and rambled to Airport's 23 for a first down.

Again the Jets stiffened only to have Mike Kennedy cut and twist his way 17 yards to the Jets' one. Even then it took Tecumseh three plays to push in with Ken Pieh picking up the last foot for the score.

After two exchanges in which neither team was able to muster any attack, Airport pulled the real boner of the game. Early in the fourth period and faced with a fourth down and 13 yards for a first, the Jets tried a fake punt. The tough Indians' front line poured through and dropped the scrambling Airport punter for a 13-yard loss back to the 24.

In four plays, Tecumseh scored with quarterback Craig Smith wedging in for the final yard. Pieh then ran for a two-pointer and gave the Indians a 14-6 lead.

Although Tony Lisenbee picked off the ensuing kickoff for Tecumseh on the first bounce, Airport held and there were two exchanges of the pigskin before the Indians rolled again.

Fagan's club started from the Airport 31 after the Jets were penalized 15 yards from their 46 for unnecessary roughness. Tecumseh scored in six plays with Pieh carrying all but once to score his second TD.

Final score came following the kickoff and with less than two minutes remaining in the game. Albright, back to pass for Airport, had his toss batted into the air by an onrushing Gary Hannibal, who juggled it for about 10 yards before tucking it under his arm and scooting for paydirt. Play covered about 30 yards and was the longest run of the night.

Airport's futility continued in the remaining seconds as the Tecumseh reserves held and then drove 33 yards to Airport's three before the game ended.

Pieh led the Indians to their second straight win as the hard-working halfback picked up 117 yards in 26 carries. Tecumseh gained a total of 170 yards on the ground but 33 yards in losses by quarterback Smith gave Tecumseh a net of just 137 yards. Smith was dumped five times attempting to pass.

For the second consecutive week the victory belonged to the defense which threw Jet runners 11 times for losses and a minus 31 yards net in the rushing category. Airport's big offense was the pass and red hankies!

Tecumseh was plagued time after time by penalties and amassed the grand total of 110 yards for infractions. All but one of the penalties were major and three 15-yarders were stepped off against the Indians in the first quarter.

While the defense again sparkled, the Indians' offense sputtered, partially because of penalties and partially because the Jets had a tough forward wall. However, consider Airport's offense.

In the first half, the Jets boasted a meager five yards rushing and in the second half, they punched out 11 yards but lost 47 for a net of minus 36—Albright connected on five of 12 passes to keep his team in the game for the first three periods.

Airport	0	6	0	0— 6
Tecumseh	0	0	6	20—26

Flat Rock Tough Foe

First crucial game of the season faces the Tecumseh Indians Friday night when they travel to Flat Rock and meet the once-beaten Rams.

Coach Tom Fagan says Flat Rock will be the toughest team for the Indians so far, and "I hope we can put everything together". His remarks are indicative of the type of ball played by the Rams and what Tecumseh must do.

Flat Rock, loser to Monroe CC in its opener by an 8-0 count, whipped Monroe Jefferson last week. Except for a long run early in its game with CC, the Rams played the highly-touted Monroe 11 on even terms. In fact, the game ended with FR just short of the CC goal line.

Three top FR players are 180-pound Ray Jessup, hard running back which will give Tecumseh's defense its toughest assignment of the season; quarterback Bob Brodies, who throws better long than short; and end Tom Tarr, FR's best receiver.

Jessup is an outstanding, all-around athlete. A quarter-miler on the track team, he also won the regional pole vault title last spring.

Flat Rock is heavy with juniors, and though a loser to CC, the Rams have one of the best elevens in the Huron League and are still contenders for the championship.

While the Indians will face a stiff defensive chore, the offensive team must click more consistently than it did in Tecumseh's first two victories.

Does The Herald Have Your Photo?

Classes OK

Some classes and activities have been finalized and will be included in the fall classes presented by the Tecumseh Recreation Department.

Registration and further information can be made by calling the recreation dept. at 423-2107, extension 25,or by mailing in your name and class desired.

Starting the week of Oct. 6, the following classes will be offered:

Adult art — Wednesday evening, 7-9, starting Oct. 8.

Beginners' knitting — class night to be announced, either Wednesday or Thursday night.

Beginning Square Dance — Sunday evening, 7-9, starting Sept. 28.

Adult Recreation Night, Tuesday evening, 7-9, starting Oct. 14.

Spanish Language Class, Thursday, 7:30-9:30, starting Oct. 9.

There have been requests for a bridge class as well as other classes. These will start when instructors are obtained.

If anyone feels they are qualified to instruct a class, please contact the recreation director.

Colorful and lovable
PUPPETS by Luci
(as seen on TV)
IDEAL FOR THE CREATIVE CHILD —
GOOD HOSPITAL GIFT
JEAN COLGROVE
gifts
10% discount on boxed or personalized Christmas Cards until Oct. 15th

WALLPAPER — HUNDREDS OF COLORS, PATTERNS, ETC.
WINDOW SHADES — CUSTOM CUT FOR ANY WINDOW
DuPONT PAINT — EVERY COLOR, ALL PAINT SUPPLIES
Hite Hardware Downtown Tecumseh 423-2431

OUR REPUTATION IS AT Steak
BESIDES STEAKS, CHOPS, ROASTS AND OTHER CUSTOM CUT CHOICE MEATS, WE HAVE GROCERIES — LIQUOR — BEER AND WINE.
Open From 10 a.m. to 9 p.m.
Jerry's Market
9347 Tecumseh-Clinton Rd. Phone 423-2400

SPEED QUEEN
THE DRYER WITH THE
Silver Lining
Coupon
SAVE $20 MORE on SPEED QUEEN ELECTRIC DRYER
IF YOU ARE ON CONSUMERS POWER LINE
OFFER EXPIRES SEPT. 28th
BRING IN THIS COUPON FOR $20 SAVINGS
GAMBLES
your MICHIGAN BANKARD welcome here
Don Martin & Son — —Owners

WHICH ONE IS DIETETIC ?

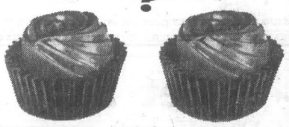

They look alike. Taste alike too. But one is our regular chocolate. The other is dietetic. We challenge you to tell the difference.
Barton's has discovered the secret of making dietetic candies that taste like the finest chocolates. No sugar added. No salt added. All made with our superb Swiss chocolate.
Dietetic Chocolate Miniatures; TV Munch; Coffee Beans; Miniature Cookies; Petits Fours. And lots more. Who says dietetic candies and pastries can't be delicious?
BARTON'S Confiserie NEW YORK • BEGNAC, SWITZERLAND
THE NAME BARTON'S IS YOUR GUARANTEE IT'S KOSHER

HOLMES
PRESCRIPTION PHARMACY
FREE DELIVERY

Starting today, you can see our little rich car, the Hornet, and all our other cars for 1970.

Hornet SST
From $1,994[1] to $3,589[2]
The Hornet is the first car in America designed to prove that the word *small* doesn't automatically mean *cheap*.
It offers more unbridled luxury than any other car of its type.
But it doesn't stop there.
It offers you the luxury of spending more ...on power steering, power brakes, individual reclining seats, custom upholstery, a 304 cubic inch V-8 engine, vinyl roof, air-conditioning and more.
Depending on just how rich you want to get.
See all of our 1970 cars including the luxurious Ambassador, the sporty Javelin and AMX, and Rebel—our intermediate that lists for less than many compacts.
1. Based on manufacturer's suggested retail price for Hornet 2-Door sedan. Federal taxes included. State and local taxes, if any, destination charges and options excluded.
2. Based on manufacturer's suggested retail price for Hornet SST 4-Door sedan ($3634 in California) including: 304 V-8, auto. trans., power brakes and steering, air conditioning, push button radio, vinyl roof, tinted glass, D70 red-line tires, twin grip differential, handling package, deck, visibility, insulation and light groups, side scuff molding, sports steering wheel, bumper guards, 70 amp-battery. Federal taxes included. State and local taxes, if any, destination charges excluded.
American Motors
Come see us and the new American Motors cars today.
Les Dallas, Inc.
2805 W. MONROE RD., TECUMSEH, MICHIGAN

"SUPER-RIGHT" QUALITY

BONELESS CHUCK ROAST

Ground Chuck and Beef Stew

lb. 89c

A&P

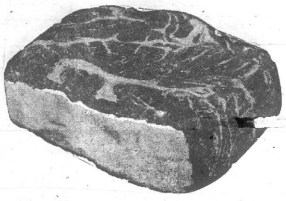

CENTER BLADE CUT

Beef Chuck Roasts lb. 59c

U.S. NO. 1 MICHIGAN

Potatoes

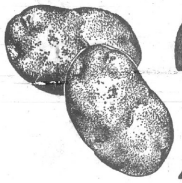

20-lb. bag 69c

COUNTRY TREET
Roll Sausage ..... 1-lb. roll 79c

ECKRICH BRAND
Smokies ..... 12-oz. net wt. pkg. 89c

ALL MEAT
Eckrich Bologna .. 1-lb. pkg. 89c

CAP'N JOHN OCEAN
Perch Fillets ..... lb. 53c

SEA FOOD STEAKS
Halibut ..... lb. 89c

CAP'N JOHN OCEAN
Perch Portions .... 2-lb. pkg. 1.09

NEW PACK IONA

Peaches

Yellow Cling Sliced or Halves

4 1-lb. 13-oz. cans $1.00

JANE PARKER

Fruit Cakes

Same Top Quality Same Low Price

5-lb. size 4.59

1½-lb. size 1.79

3-lb. size 3.29

JANE PARKER
Cherry Pie ..... 1-lb. 8-oz. size 59c

CRACKED, OLD FASHIONED OR WHOLE
Wheat Bread 3 1-lb. loaves 85c

A & P GRADE "A" HOMOGENIZED

Skimmed Milk ... half gal. ctn. 39c

A&P BRAND

Cottage Cheese ..... 30-oz. ctn. 55c

ALL FLAVORS—SAVE 10c

Crestmont Ice Cream half gal. ctn. 89c

A&P

VALUABLE COUPON

MARVEL ANTI-FREEZE

gal. $1.19 Limit 2 With Coupon

SAVE 60c ON 2 GALS.

A&P

Sunnybrook Medium Size

Fresh Eggs

Grade "A" 55c doz.

GROUND
Folgers Coffee ..... 2-lb. can 1.49

NESTLE'S
Butterscotch Morsels 6-oz. net wt. pkg. 27c

4c OFF LABEL
Mrs. Filberts ..... 1-lb. ctn. 41c

CHEF BOY-AR-DEE CHEESEBURGER
Pizza Mix ..... 16⅞-oz. net. wt. 69c

3c OFF MARGARINE
Good Luck ..... 1-lb. ctn. 28c

KRAFT MARGARINE
Parkay ..... 1-lb. ctn. 31c

SOFT DIET KRAFT
Parkay ..... 1-lb. ctn. 45c

SUNSHINE
HI HO Crackers .. 16-oz. pkg. 43c

FLEISCHMANN'S
Margarine ..... 1-lb. ctn. 39c

NBC SANDWICH CREAM
Oreo Cookies ..... 16-oz. pkg. 51c

LIGHT CHUNK
Star Kist Tuna ..... 12½-oz. net wt. can 67c

ARMOUR BRAND
Potted Meat .. 5½-oz net wt. can 23c

3c OFF LABEL
Armour Chili .. 15½-oz. net wt. can 34c

10c OFF LABEL
Cold Power 3-lb., 1-oz. pkg. 75c

COLLEGE INN
Chicken Broth ..... 13½-oz. net wt. can 20c

Bonus—12-oz. Free
Top Job 1-qt., 8-fl. oz. bottle 59c

STARKIST
Chunk Tuna .... 6½-oz. net wt. can 33c

8c Off Label
Spic & Span 3-lb., 6-oz. pkg. 74c

MACON MAXIMS

By MRS. HAMILTON MOORE

The Wan-Ci-Ku Camp Fire Girls will entertain their mothers and friends at a tea, Tuesday, Sept. 30, at 4 p.m., in the Tecumseh Products Union Hall.

√

The Macon WSCS will be sponsoring a bake sale and rummage sale in the Macon church dining room, Thursday and Friday from 9 a.m. until 5 p.m. both days.

√

The Macon Boy Scouts meet every Monday evening in the Macon United Methodist Church, at 6:30 p.m.

√ √

Charles Wheeler and Leland Bush have both returned home from Herrick Memorial Hospital.

Mrs. Edward Rozelle, son, Erick, and daughter, Jenifer, arrived by plane Saturday afternoon from Florida. They will be spending a few months with her parents, Mr. and Mrs. Carl Thomas, while her husband is on duty.

√

Mr. and Mrs. Robert Frick returned to their home in Anchorage, Alaska, Saturday. They had spent the last week with her parents, Mr. and Mrs. Herbert Ayres and brother, Herbert, Jr., and other relatives.

√

The Senior Youth Fellowship of the Macon United Methodist Church, elected the following officers: president, Julie Hewlett; vice-president, Lorraine Ruhl; secretary, Linda Korth; treasurer, Gloria Osborne. They will meet every two weeks. The parents will rotate as counselors.

√

Mr. and Mrs. Charles Bigelow and daughter, Beth, attended the golden wedding anniversary of his uncle and wife, Mr. and Mrs. Clifford Bigelow in Big Rapids, recently.

√

Mr. and Mrs. Clare Gillespie, Mr. and Mrs. Charles Knight, Robert Camburn and his mother, Mrs. Clare Camburn, Mr. and Mrs. Hamilton F. Moore attended the funeral of Mrs. Ralph Halladay, of Clinton, Sunday. Mrs. Halladay was pianist for many years in the Macon United Methodist Church, before she and her husband moved to Clinton.

Mr. and Mrs. James Thomas met her father and wife, Mr. and Mrs. Ernest Gilbert, of Kissame, Fla., Saturday afternoon. They arrived at Metropolitan Airport. Mr. Gilbert came to help his mother celebrate her birthday anniversary Sunday.

√

Mr. and Mrs. Melvin Travis, and May Baker attended the funeral of the women's niece, Wilma Swagger, in Sydney, O., last Tuesday.

√

Sunday guests of the Rev. and Mrs. Thomas Badley and daughter, Rebecca, were the Rev. and Mrs. King Hannah, of Columbus, O.

Retiring Officers Are Honored

MACON — Mr. and Mrs. Dean Moore were hostess for a Tecumseh Eastern Star Officers' party Saturday evening. Mr. and Mrs. Raymond Nichols, Mr. and Mrs. Harold Hicks were co-hostess. A smorgasbord supper was served. The occasion honored the outgoing worthy matron and patron, Mr. and Mrs. Charles Manley of Tipton. The serving table was centered with a lovely arrangements of flowers. The evening was spent socially and playing cards. A gift of money was given the honored couple.

Chit and Chats Plan For Year

TIPTON — Chit and Chat Tiptonaires met Thursday, Sept. 10, at the home of Mrs. Wallace Wilkin with 10 members present.

New president, Mrs. Tim Baker, presided at the business meeting when plans were made for the coming year.

Two guests were present and invited to join. A card was sent to a sick member.

Refreshments were served by the co-hostesses, Mrs. Rodney Bird and Mrs. Bruce Norton.

—o—

Advertise — and jump back!

2 Open Meat Market

Charles E. Carlton, Sr., 67, of Manchester, has come out of retirement and is back in the meat business, along with a partner, Bill Miller, formerly in the meat and grocery business in Britton.

They have opened Carlton & Miller, Quality Meats, in a new 4,800-sq.-ft. building at 7760 E. Monroe Rd., three and one-half miles west of Tecumseh.

Changed greatly since the stereotype meat market that was popular 50 years ago — and when Charlie got his start in the meat business with a brother in Detroit — there's no sawdust on the floor in this one.

Instead, there is a spacious, gold-carpeted room where a 34-foot display case is filled with all kinds of fresh meats, sausages, cold cuts, and fresh-dressed poultry.

Remaider of the building contains the most modern machines and equipment for the handling of whole beef sides, or other meat.

There's grinders and mixers for making sausages, and a huge furnace for smoking and curing hams and bacon.

Cooling room lowers the meat to 30 below zero and reels of clear plastic unroll to wrap and heat-seal the packages of meat for storage in home freezers.

They'll custom-cut meat to suit the customer, and selection of beef quarters may be made "right on the hook".

Mr. Carlton lived in Clinton back in 1945 and helped his son, Charles, Jr., and Joe Busch start the Country Markets, which grew to a chain of five stores before they were sold to Vescio's.

MEAT CUTTERS — Bill Miller, Britton, and Charlie Carlton, Sr., Manchester, recently opened Carlton & Miller Quality Meats, offering custom meat service, at 7760 E. Monroe Rd., 3½ miles east of Tecumseh.

Friends Join In Campaign

During the four Sundays of October, the Tecumseh Friends Church will participate in the Michigan Sunday School Association Enlargement Campaign, "Citizens for Sunday School".

In competition with more than 100 churches all over Michigan, the goal is to gain 10,000 new "Citizens for Sunday School".

Something different each week is planned relating to this contest and a most hearty welcome is extended to the people of this city to attend the new Tecumseh Friends Church.

Worship service is at 10:00 and Sunday School follows at 11:10. There is a class to fit each age group.

Hockey Members Are Still Sought

First meeting of the Lenawee Chiefs amateur hockey team was held Sept. 24 in the Tecumseh Community Center. For anyone unable to attend, further information regarding the Chiefs can be obtained by calling the recreation director. Players 18 years of age and over are still needed.

Mrs. Cook Racing at Mt. Pleasant

Mrs. Carlton Cook, with her co-pilot husband, is preparing for the Michigan SMALL Race for women pilots to be flown Oct. 4 out of Mt. Pleasant.

In last year's race, the Cooks came in 17th in their Piper PA-28-180 plane.

Sponsored by the Michigan Chapter of the Ninety-Nines, Inc. (international organization of licensed women pilots founded by Amelia Earhart), the event draws entries from all sections of the United States. Last year Australia and Canada were also represented in this well-known proficiency race.

Officiated by the Michigan Aeronautics Commission, the race is sanctioned by the National Aeronautics Association.

A round-robin event of approximately 200 miles, the race will start and end at Mt. Pleasant and will include at least two check points en route. The exact course will be revealed after all contestants' planes have been impounded the night previous to the race.

Prizes totaling in excess of $1,000 in cash and trophies for first through fifth place will be awarded. The Paul Bunyan traveling trophy will go to the first place winner.

Tecumseh Youth Given Summons

Douglas S. Beaubien, 17, 1005 Russell Rd., was given a summons for making an improper start, when his automobile was involved in a collision in Clinton.

The mishap occurred on Burton St. at Brown St. as Beaubien backed into a vehicle driven by Gary G. Elliott, 28, 105 E. Pottawatamie.

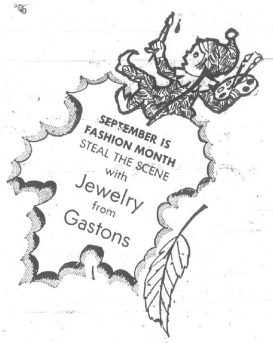

Gaston & Son

Established in 1900

110 E. Chicago Blvd. Phone 423-3280

Follow The Crowd...
See The New Cars...
THEN SEE US!

THE SLEEK, BEAUTIFUL NEW '70's ARE HERE . . .

AND NOW IS THE TIME TO CHOOSE THAT NEW CAR YOU'VE BEEN NEEDING AND WANTING. NEW BEAUTY, PERFORMANCE AND SAFETY FEATURE MAKES THE 1970 CARS OUTSTANDING. SEE THEM ALL, CHOOSE . . . AND PUT YOURSELF IN THE DRIVER'S SEAT WITH A CONVENIENT AUTO LOAN. SEE US FOR FAST LOAN SERVICE, AND ENJOY A NEW CAR, NOW.

Financing Here Is Quick and Easy
And You Save . . . Let Us Prove It!
Truth in Lending, always our policy,
tells you just what your loan costs

SEE UNITED SAVINGS BANK
FOR ALL YOUR
BANKING REQUIREMENTS:
SAVINGS CHECKING LOANS
SAFETY BOXES
CHRISTMAS CLUBS

Main Office:
DOWNTOWN TECUMSEH

Branches:
HERRICK PARK
SUTTON ROAD

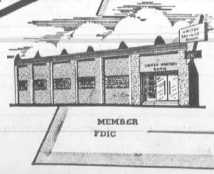

UNITED SAVINGS BANK
of Tecumseh

MEMBER FDIC

The 1970 light-your-fire Buicks are here.

They're just for you. The cars you've been asking for. From Buick 1970.
This one is the GS 455. Sleek, sporty, exciting.
Its engine? 455 cubic inches. 350 horses strong. With a four-barrel carburetor that breathes through real air-scoops.
Four on the floor? A finely tuned 3-speed automatic? Both are available. Power disc brakes. Positive traction differential. High performance rear axle ratios, too. And lots more.
Wide-tread fiberglass belted tires that are standard on all 1970 Buicks give improved traction during braking, cornering and acceleration; significant increases in tread life; and substantially superior resistance to road hazards.
Side guard beam construction for added protection. Body by Fisher.
There's luxury, too. Bucket seats, if you want them. Full carpeting.
Obviously the most exciting car we've ever made.
And one that you've been asking for.
See it. See all the 1970 Light-Your-Fire Cars.
The Gran Sports and Skylark Sport Coupes and Convertibles.

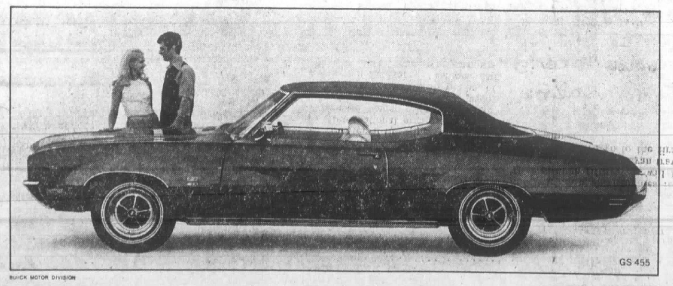

BUICK MOTOR DIVISION

Wouldn't you really rather have a Buick?

FISHER GM MARK OF EXCELLENCE

Friends Started in 1842

Readers are invited to share this bit of history of the Friends Church, loaned to The Herald by Mrs. Naomi Sallows, long-time clerk of Tecumseh city government and longer a member of the Quaker congregation.

The Quakers of Tecumseh, the fourth group of the Society of Friends to be founded in Lenawee County, commenced to hold their meetings at the homes of Aaron Comfort and Samuel Satterthwaite in 1842.

These two settlers were the founders of the local society. Their families, in which occurred three intermarriages, constituted the entire membership of the original society. At a still earlier date, Friends from Tecumseh and Macon worshipped at the Raisin Valley Friends Meeting established in 1831 and which today stands about seven miles southwest of Tecumseh.

In 1843 Tecumseh Friends purchased the old Presbyterian session house and moved it into the southwest portion of the village, this serving as the house of worship for nearly 50 years. This building, now used as a dwelling house, is located on Adrian St.

David Lewis was called as pastor to Raisin Valley where he lived for one year, giving his Sabbath mornings to that meeting and evenings to Tecumseh. His heart seemed set upon this meeting, to build upon its waste places. The place of worship was a small meeting-house in the suburbs of the Village. As a revival progressed, and interest and numbers increased, a plan was laid for a new and larger church in a more convenient location. This plan was developed and executed the following summer, near the middle of November, 1891, the new church, carpeted and cushioned throughout, lighted and heated, was dedicated without a cent of debt."

The building committee consisted of Aaron Taylor, Thomas Mead and J. Newton Satterthwaite, who was treasurer; and who at the time of his death had the original list of contributors for the church building as well as those who contributed to the parsonage fund in 1927.

"As early as two o'clock," states the 78-year-old account of the dedication of the church in the Nov. 26 issue, 1891, of The Tecumseh Herald, "people began to gather at the new edifice from all quarters and when three o'clock had arrived every seat was occupied, camp chairs filled the aisle, and even standing room was at a premium. The service two hours in length but was deeply interesting throughout and held the entire congregation to the close.

"About half past four, as the shadows of nightfall approached, the janitor "touched the button," and lo! there was light. The congregation was shocked, — not exactly with electricity, but with delight, and the services proceeded as smoothly as though nothing had happened."

Among the gifts of money from eastern Friends secured through the efforts of David Lewis, was a gift from John Greenleaf Whittier, one of America's best-loved poets, also a Quaker.

Up to the time of David Lewis, it was the custom of the Tecumseh Friends not to employ a regular pastor, but to permit any of the members of the meeting, be they laymen or clergymen, to occupy the pulpit. Among those who frequently "spoke in meeting" in the early days were Tirstam Allen, William Charles, Sarah Jane Strong and Mary C. Wood.

Since the building of the former meeting house at the corner of W. Pottawatamie and S. Van Buren Sts., the pastors in order have been David J. Lewis, Frank Fistler, James Hageman, Edgar Williams, Lida G. Romick, Martha Barber, Edgar Wollom, J. William Shaney, Elizabeth Mott, Lewis and Mary Pinn, Lawrence Linton and Edward Escolme.

Mr. Escolme preached his first sermon in Tecumseh Oct. 6, 1918, and served here for 39 years. The Rev. Paul Brantingham began his pastorate here in 1957.

Extensive remodeling was accomplished in 1960 at the former Friends property with dedication services held April 29 of that year. The Rev. Escolme delivered the dedicatory message.

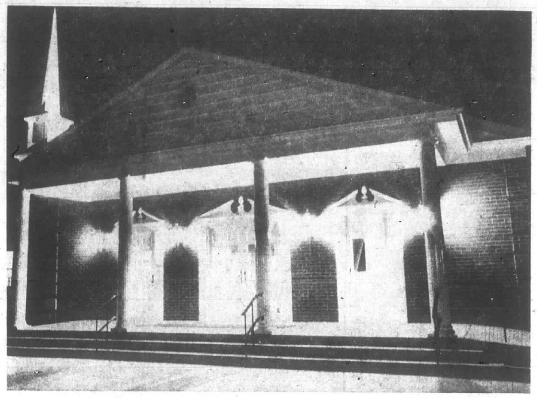

NEW FRIENDS CHURCH IS BEAUTIFUL WITH NIGHT LIGHTING

Installs Officers

A lovely installation ceremony Thursday night put Mrs. Truman Rentschler in the position of leader of the American Legion Auxiliary for a second term.

Officers to assist her during the coming year are first vice-president, Mrs. Junior Fouts second vice-president, Mrs. Byron Goodman; secretary - treasurer, Mrs. Lamar Rufner, historian, Mrs. Larry Kanous; chaplain, Mrs. Roger Williams; sergeant-at-arms, Mrs. Wallace MacGeorge; and executive board member, Mrs. Vern Manwaring.

The installation was performed by Mrs. Clarence Natterstad as installing officer, assisted by the Brooklyn ritual team.

Sixteen past presidents were present and participated in the ceremony, after which they presented the junior past president with two dozen gladioli.

Members decided to pay the necesary expenses for representation at the fall conference to be held at Port Huron, Oct. 3, 4 and 5. The official headquarters of the Auxiliary will be the Howard Johnson Motor Lodge.

Mrs. Rentschler and Mrs. Natterstad told of some of the highlights of the American Legion Convention held in Detroit in July. Mrs. Rentschler announced some of her committee chairmen for the coming year and said that she would present a list in full at the October meeting.

A social hour followed with refreshments served from a table decorated in a fall theme by Mrs. Laine Holden and her committee.

Mrs. Rentschler presented each of her assisting officers of the past year with a gift.

REAL ESTATE TRANSFERS

Harry Stanifer to Mr. and Mrs. Raymond Ruff of Tecumseh, lot in Tecumseh.

Clarence Walden to Mr. and Mrs. Lyle Harrison of Northville, lot in Clinton Township.

City of Tecumseh to The Tecumseh Medical-Dental Center, Inc., lot in Tecumseh.

Richard Gage to Mr. and Mrs. Dale Sourbeck of Dearborn Heights, lot in Clinton

David Bell to Mr. and Mrs. Hal VanWagner of Morenci, lot in Tecumseh.

Raymond Ruff to Mr. and Mrs. Richard Martin of Tecumseh, lot in Franklin Township.

Fred Handy to Mr. and Mrs. George Downard of Tecumseh, lot in Franklin Township.

Dunn FUNERAL HOME
210 West Pottawatamie Street
Tecumseh — Phone 423-4525
Douglas E. Dunn, Director

Local Youth Is Injured In Indiana

George Surratt, 19-year-old son of Mr. and Mrs. John Surratt, was injured Sunday afternoon in a motorcycle accident in Indiana.

He and driver of the bike, David Culp, 19, of Goshen, Ind., are in Lagrange County Hospital, Lagrange, Ind., recovering from concussions and bruises. Both expect to be released from the hospital this week.

The boys were between Angola and Goshen, en route to the Culp home before returning to Western Michigan University at Kalamazoo Sunday evening. The Culp boy lost control rounding a curve and the motorcycle spilled.

According to doctors, the helmets both were wearing saved them from more serious injuries and probably saved their lives.

—o—

Longfellow based "The Song of Hiawatha" on legends and tales collected by Henry Rowe Schoolcraft, an Indian agent stationed at Sault Ste. Marie in Michigan's upper peninsula, according to the Michigan Tourist Council.

Parents Are Invited

Parents with youth between ages of 9-19 and who may be interested in learning more about 4-H are urged to attend the next meeting of the Tecumseh Top-Notcher's 4-H Club.

Members and parents of the Top-Notchers will be organizing at the Tecumseh Community Club next Monday evening at 7 according to Extension Agent, William D. Walter.

He urges all interested in 4-H to attend regardless of previous 4-H experience".

Many opportunities are available to boys and girls through 4-H and "we especially want to encourage parents to make a commitment of time and talents for the sake of youth". "Without adult involvement and commitment our young people can easily become wayward and hostile," he adds.

The Extension 4-H Youth Agent, employed by Michigan State University, explains that many opportunities for youth exist through the Tecumseh club.

Projects offered include activities in photography, cultural arts, foods, sewing, knitting, dog care, electrical science, woodworking and many others.

He explained the 4-H method emphasizing "learning by doing," and that the Tecumseh Top Notchers may be cited as an outstanding example of a club where in parents and youth have cooperated in many types of learning experiences.

"It is our hope that the spirit of the Tecumseh Top Notchers will be perpetuated into the future," he added and urged all who are interested in their youth to attend the September 29 meeting.

TECUMSEH
STOCK BROKER
ERNEST H. OLIVER
133 W. Chicago 423-3760
Branch:
James C. Butterfield, Inc.

LOW PRICES

Use Your SECURITY CHARGECARD Here

Measured by QUALITY . . . measured by ECONOMY . . . nationally famous brands at our low, LOW PRICES tip the scale in YOUR favor. Shop and see — your BEST BUYS in Health and Grooming Supplies are at KEN-RAY DRUGS.

Breck Hair Set Mist
REGULAR OR SUPER HOLD 14-OZ. $1.39

allerest 88¢ 15 TIME CAPSULES

Breck Basic $1.39
CONDITIONER 4-OZ.

ARRID EXTRA DRY ANTI-PERSPIRANT 9 OZ. 89¢

Johnson & Johnson Medicated Powder 5½ OZ. 57¢

Breck Creme Rinse 8-OZ. 59¢

HAI KARATE AFTER SHAVE LOTION "Lime" 88¢

Breck Concentrate SHAMPOO 4-OZ. — FOR REGULAR, OILY OR DRY HAIR 49¢

JERGENS LOTION 9½ OZ. 67¢

Breck Baby Shampoo 7 OZ. 69¢

PEPSODENT Natural Bristle 49¢

Breck Hair Color $1.11

Ken-Ray TECUMSEH DRUGS Inc. A SAVE-MOR STORE

FOR YOUR PRESCRIPTION HAVE YOUR DOCTOR CALL 423-4420

LAUREL CARDS FOR ALL OCCASIONS
LAUREL GIFT WRAP AND RIBBON

It's A Quick... FALL From Summer To Winter

DON'T WAIT UNTIL THE FROST IS ON THE PUMPKIN. GET THAT INSULATION IN NOW. YOU WILL ENJOY LOW COST HEAT THIS WINTER AS WELL AS THE ADDED COOLNESS NEXT SUMMER.

INSULATION PAYS FOR ITSELF!

- FREE DELIVERY
- FREE PARKING
- BANK FINANCING

R. S. MOORE & SON
LUMBER AND BUILDING MATERIALS

Open 'til Noon Saturday
North Evans
Tecumseh
Michigan
Phone 423-2155

Touch of Past

By MAXINE CALHOUN

1879

A severe hail storm damaged corn in the vicinity Saturday.

Wheat touched $1 per bushel Sept. 20, and has been pouring in at a tremendous rate. Hayden has contracted 10,000 bushels and Slayton took in 8,000.

The high school has enrolled 119. The senior class has 26 members, the largest in the school's history.

The first frost here this week.

O. B. Tefft has gone to Washington to enter Howard University.

H. W. Daniels is principal and Clara Temple teacher of the Ridgeway school.

1899

Yee Hawk has gone to Pittsburgh to run a laundry.

A new laundry has opened in the H. W. Stevens block.

Twin daughters were born to Mr. and Mrs. Allan Brooks, Sept. 6.

The high school has enrolled 45 foreign students.

1909

Electric lights are being put in the Robert Owen residence on Oneida St.

Mahlon Reynolds, L. S. baggageman for three years, has gone to Lansing. George Pake takes his place at the station.

Helen Lamb is teaching at the N. Branch school.

1919

William Palman, on Sept. 20, opened two new stores in the Gilbert and Hanforth buildings with a complete line of groceries and shoes.

The high school has enrolled 275 students and there are 127 non-resident students.

The recently remodeled Culbertson School was opened to the public Tuesday night.

1929

Installation of a new pump at the village water works makes it possible to supply 1200 gallons of water per minute. The cost was less than $700.

Harley McConnell has enlisted in the Volunteer Communication Reserve of the Navy under a rating of Radioman Third Class, for a period of four years.

Tecumseh will oppose a boost in phone rate until better service is guaranteed.

1939

A large barn on the Ternes farm, north of here on M-52 was destroyed by fire.

J. N. Satterthwaite and L. H. Titley have moved their office to the east part of the Strand Theatre building. The west store space will be occupied by a dress shop.

1949

A new two-way radio set has been installed in the local police department, the gift of R. W. Herrick, president of Tecumseh Products Co.

Earl M. Betser retired Sept. 1 from the Quaker Oats Co., after 29 years and three months' service.

The Indians opened their football season, Friday, by rolling over Pittsford, 19-0.

1959

Airman Peter Gluckman is coming home after recently completing a 28,000-mile flight in 29 days in his Meyers 200. His world record flight took him east from San Francisco across the country, to the Middle and Far East, back from Tokyo to the west coast, with a dozen or so stops in between. It was the world's longest flight in a single engine ship and is recognized by the Federation Aeronauque Internationale.

Leon Rosacrans, a merchant here for 50 years, died after a six-month illness.

Ray Herrick, a member of the General Telephone Co. board of directors, broke ground this week for the new $160,000 office building at the corner of E. Chicago Blvd. There will be dial equipment installed there next March.

Raisin Center Friends Church, on Raisin Center Hwy., celebrated its 125th anniversary Sunday, Sept. 27.

Michigan Conservation officials met this week with local representatives to talk about developing Evans Creek as a fishing and recreation area.

Tipton will have a new post office in October. Mrs. Grover Swarts, postmaster, and her husbad, are completing a building which they plan to lease to the United States Post Office.

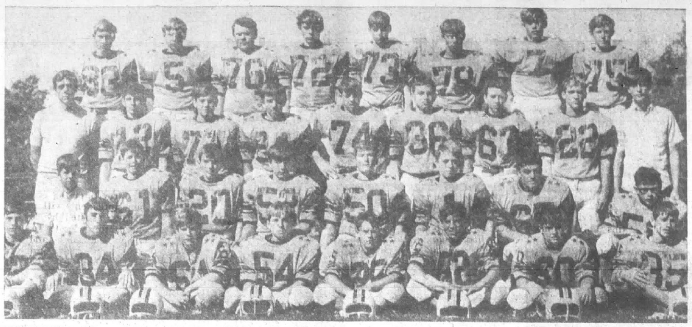

HERALD PHOTO BY BILL WHITING

1969 FROSH — Tecumseh's outstanding frosh football team consists of 30 players under the coaching of Ted Todd. Members are, st row, Greg Bowen, Scott Smith, Greg Gresham, Pete Murray, Mark Murphy, Mike Deoughy, Mike Gilpin and Greg Cote. 2nd row Mike Schierla, Mike Eggleston, Ron Randall, Randy Butler, Bob Beevers, Jim Robert, Larry Brown, Mike Murphy. 3rd row, Coach Todd, Mike Clement, Alan Sellers, Gaylord Long, Phil Otter, Dan Gunder, Kent Blumerick, Dave Biscupski and Mike Philo. 4th row, Joe Burns, Dave Cook, Fred Sisty, Richard Smith, Jeff Winkler, Chuck Hannah, Dennis Dermyer and Dave Lay.

Vet Fund Needy

After more than 20 years of operation, the Board of Trustees of the Michigan Veterans Trust Fund is more convinced than ever that all too often the individual who needs and deserves financial help the most, is the last one to ask for it.

This was one of the principal problems reviewed by the Board of Trustees of the Michigan Veterans Trust Fund at a formal business meeting of the Board at the Tecumseh Country Club recently.

Charles Trickey, Tecumseh businessman, who is a member of the six-man Board, hosted Thursday's session. The Board members who serve without pay are appointed by the Governor upon the recommendation of the respective veterans organizations they represent.

Trickey, who represents the Amvets, said, "In effect, we are trying to reach the really deserving veteran by publicizing the program, while at the same time emphasizing that we are not advertising for business."

"The real test of the program," according to Board Chairman Norman N. Robbins, Detroit attorney, who represents The American Legion, "is the answer to the question 'Are we helping the veteran and his family in such a way that the veteran will be able to help himself after this particular emergency has been overcome'?"

The fund is limited to temporary emergent needs and, as Robbins expressed it, "We will have accomplished little if the help we give the applicant merely postpones his problems, rather than resolves them."

Since the Veterans Trust Fund program was inaugurated in 1946, over $17 million has been granted in outright grants to more than 300,000 applicants in the state's 83 counties.

In Lenawee County alone more than $150,000 has been issued in grants by the County Committee to some 3,000 applicants.

Members of the Lenawee County Committee, who are appointed by the Board of Trustees, are: Paul Robison, Morenci, representing The American Legion; Maurice F. Rider, Adrian, representing the Disabled American Veterans; Robert Turnwald, also of Adrian, representing the Veterans of Foreign Wars; Galen E. Toms, Veterans Counselor, is Authorized Agent for the Lenawee County Committee.

The Trustees also called attention to recent action by the State Legislature which qualified World War I veterans and Vietnam era veterans (those who possess the Armed Forces Expeditionary Medal) for help from the fund. Previously, only World War II and Korean veterans qualified.

In addition to Trickey and Robbins, other members of the State Board are: Duane T. Brigstock, of Battle Creek, representing The American Legion; Boniface R. Maile, Detroit, representing the Disabled American Veterans; James L. Milliron, Benzonia, representing the Veterans of Foreign Wars; and James H. Quello, Detroit, representing the Veterans of Foreign Wars.

MICHAEL DeLISLE

Viet Casualty at Valley Forge

Sp/5 Michael J. DeLisle was wounded in Vietnam late in August, and has been transferred to Valley Forge General Hospital, Phoenixville, Pa., where he is being treated for shrapnel wounds, bullet hole in leg and a broken leg.

His recovery is reported satisfactory by his parents, Mr. and Mrs. Ed DeLisle, 5231 Osburn Dr.

Michael attended Tecumseh High School and enlisted in the Army 1967. He served one year in Vietnam, then spent a 30-day leave at home last April, before returning to Vietnam for extended duty.

His address is:
Sp/5 Michael J. DeLisle
385-50-0018
Valley Forge General Hospital
Phoenixville, Pa. 19460.

Raymond Hatch Earns Promotion

Raymond B. Hatch, 21, son of Mr. and Mrs. Raymond L. Hatch, 1004 Willow St., was promoted to Army specialist five recently in Vietnam, where he is serving with the 765th Transportation Battalion.

Sp/5 Hatch is a personnel administrative specialist with Headquarters Company of the battalion.

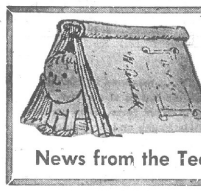

Book Mark

News from the Tecumseh Library

New books ready for Tecumseh readers at your public library:

ADULT

PLACE IN THE COUNTRY, by Sarah Gainham. This novel is a sequel to "Night Falls on the City", with the setting in Austria 1946, and features many of the same characters and introduces a new one, Robert Inglis, a young English officer.

BOARD ROOM, by Clay Blair, Jr. He rose from copy boy to editor in chief in 16 years and is one of the top magazine journalists of our day. In this, his novel, a crusading editor and a merger-minded management collide head-on in the board room.

YOUNG ADULT BOOKS

CLAUDIA, WHERE ARE YOU?, by Hila Colman. Mrs. Colman is well known by her young adult readers for her previous novels, such as: "Bride at Eighteen", "Crown For Gina", etc. This novel deals with the generation gap with an author who sees both sides of the problem.

SWEET AS SUGAR, by Janet Lambert. This is a Sugar Bradley story. She had lived a happily uncomplicated life for all her 14 years, except for one inconvenient problem that had been with her from the day she was born. She had been named for her mother: Glen Barnhill Bradley. Quote: "Girls, can you see what a problem this would be?"

JUNIOR BOOKS

AGATON SAX AND THE SCOTLAND YARD MYSTERY, by Nils-Olof Franzen. Agaton cracks codes, carries off dazzling impersonations, is involved in a wild chase of a three-masted schooner, until finally his astonishing wit saves the honor of Scotland Yard.

DANNY DUNN BOOKS, by Jay Williams, are favorites of those who like science fiction and also adventure and excitement. Juniors will find the complete series ready to be read.

SMALL FRY BOOKS

We now find ANATOLE, the gallant "mouse of action, mouse of honor" involved with a poodle, the piano and Anatole over Paris. These books are written by Eve Titus.

BLAZE SHOWS THE WAY, by C. W. Anderson, is another in the series of favorite horse stories enjoyed by the small fry.

WALKER, THE WITCH, and THE STRIPED FLYING SAUCER, by James Stevenson. What would you do if you found a flying saucer, and met a witch, and learned to fly yourself, all in one weird and wonderful night? Walker had fun, and so will you.

FOR ATHLETE'S FOOT
USE KERATOLYTIC ACTION
BECAUSE—

It sloughs of and dissolves affected skin. Exposes deepest infection to its killing action. Get quick-drying T-4-L, a keratolytic, at any drug counter. FAST relief or your 48c back. NOW at LAMB'S REXALL PHARMACY, Tecumseh. 9-11—2tc

with these extra value
FALL FLIGHT SPECIALS

The crisp fall air's just made for flying; the countryside's more beautiful than ever. Great time to start flying...especially with these Fall Flight Specials.

$5 INTRODUCTORY FLIGHT LESSON
Discover flying with this extra-value flight lesson. You'll handle the controls of a sleek, quiet, comfortable Piper Cherokee with modern low wing. You'll thrill to the freedom and fascination of flight.

$88 FLYING START COURSE
Here's a money-saving value. Course includes preliminary ground instruction, four flying lessons and your own personal pilot log book. Gives you a real flying start toward your first solo flight.

You'll fly in the Piper Cherokee
...world's most popular airplane with modern low wing. Quiet, roomy, comfortable. Expert government-rated flight instructors. Satisfy that urge to try something new and challenging. Come fly with us today or this weekend.

NEW GROUND SCHOOL WILL BEGIN OCTOBER 5
All Training Under F.A.A. Certified Instructors

Calhoun School of Aviation
PHONE 423-7600
MEYERS AIRPORT, TECUMSEH
PIPER Flite Center
Discover Flying

CITY OF TECUMSEH
Tecumseh, Michigan

STATEMENT OF FUND SURPLUS AND PRINCIPAL

Year Ended June 30, 1969

	Balance June 30, 1968	Receipts and Transfers	Disbursements and Transfers	Balance June 30, 1969
General Fund	$ 38,672	$ 445,135	$ 446,126	$ 37,681
Water Supply and Sewage Disposal System Fund	338,584	374,075	387,567	325,092
Special Assessment Funds	30,385	7,750	6,541	31,594
Motor Vehicle Highway Funds		274,736	238,331	36,405
Wastewater Sinking Funds	4,696	52,640	52,694	4,642
Highway Fund Bond Sinking Fund	45	4,580	2,330	2,295
Automobile Parking System Funds	19,489	60,670	70,790	9,369
Employees' Retirement System Fund	82,561	58,461	4,694	106,128
Cemetery Association Funds	4,078	3,609	1,981	5,706
Equipment and Capital Improvement Fund		36,878	35,791	1,087
	$518,310	$1,288,534	$1,246,845	$559,999

CEMETERY ASSOCIATION PERPETUAL CARE FUND PRINCIPAL

Balance July 1, 1968	$73,595
Sale of perpetual care	1,228
BALANCE JUNE 30, 1969	$74,823

City of Tecumseh
Tecumseh, Michigan
FUND BALANCE SHEET

At June 30, 1969

ASSETS

	General Fund	Water Supply and Sewage Disposal System Funds	Special Assessment Funds	Water Customers' Guarantee Deposit Fund	Motor Vehicle Highway Funds	Wastewater Sinking Funds	Highway Fund Bond Sinking Fund	Automobile Parking System Funds	Employees' Retirement System Fund	Cemetery Association Funds	Equipment and Capital Improvement Fund	Total
Cash on hand and in bank	$ 37,223	$ 43,741	$11,779	$ 865	$20,236	$ 5,842	$ 2,295	$ 1,769	$ 30,969	$ 9,871	$2,043	$ 166,633
Certificates of deposit	18,000	285,000		2,000				7,600	24,000			336,600
Taxes receivable, 1969-1970 City Levy	427,210											427,210
Accounts receivable	920	2,145			17,097							20,162
Special assessments receivable			19,815									19,815
Due from other funds	4,074	100				4,053			22	3,529		11,778
Investments									89,815	67,129		156,944
Debt contra: General obligation bonds						410,000	10,000					420,000
Revenue bonds		290,000						42,000				332,000
Other	17,529							15,920				33,449
	$504,956	$620,986	$31,594	$2,865	$37,333	$419,895	$12,295	$67,289	$144,806	$80,529	$2,043	$1,924,591

LIABILITIES, PRINCIPAL AND SURPLUS

	General Fund	Water Supply and Sewage Disposal System Funds	Special Assessment Funds	Water Customers' Guarantee Deposit Fund	Motor Vehicle Highway Funds	Wastewater Sinking Funds	Highway Fund Bond Sinking Fund	Automobile Parking System Funds	Employees' Retirement System Fund	Cemetery Association Funds	Equipment and Capital Improvement Fund	Total
Accounts payable—1968-1969	$ 21,514	$ 3,198	$	$	$ 750	$	$	$	$	$	$ 956	$ 26,418
Due to other funds	3,551	2,696		100	178	5,253						11,778
Deposits	1,000			2,765					38,678			42,443
Bonds payable		290,000				410,000	10,000	42,000				752,000
Contracts payable	14,000							15,920				29,920
1969-1970 Tax Levy	427,210											427,210
Perpetual Care Fund Principal										74,823		74,823
Reserve for:												
Equipment acquisition	18,000											18,000
Improvements	22,396	196,849										219,245
Retirement of employees									66,121			66,121
Bond interest and bond redemption		45,000										45,000
Fund surplus (deficit)	(2,715)	83,243	31,594		36,405	4,642	2,295	9,369	40,007	5,706	1,087	211,633
	$504,956	$620,986	$31,594	$2,865	$37,333	$419,895	112,295	$67,289	$144,806	$80,529	$2,043	$1,924,591

NOTICE . . . . . FROM LAMB'S REXALL PHARMACY

EFFECTIVE WEDNESDAY, SEPT. 24, WE WILL START CLOSING AT 6:00 P.M. ON WEDNESDAY, THURSDAY AND SATURDAY NIGHTS. IT HAS BEEN NECESSARY TO REDUCE OUR STORE OPENING HOURS SO THAT WE CAN CONTINUE TO GIVE YOU THE PROFESSIONAL SERVICE AND ASSISTANCE IN SHOPPING FOR OUR QUALITY DRUGS AND SUNDRIES.

WE ARE VERY GRATEFUL FOR YOUR CONTINUED PATRONAGE WHICH HAS PRIVILEGED US TO INCREASE OUR BUSINESS MANY FOLD SINCE ASSUMING THE MANAGEMENT.

MAY WE REMIND YOU OF OUR FREE DELIVERY SERVICE AND CUSTOMER CHARGE SERVICE. WE WILL DO OUR UTMOST TO PROVIDE YOU WITH THE VERY FINEST SERVICE. IN CASE OF EMERGENCY PRESCRIPTIONS, PLEASE FEEL FREE TO TELEPHONE 423-7871.

THANK YOU,
CARL W. LAMB

God Is My Landlord

(Continued from Sept. 4)

The fourth meeting was at the Salvation Army citadel. Here was surely the final testing place. If these people liked it, there could be no question about its value as a missionary, educational and religious medium . . . and here it made an even more profound impression than anywhere else. Brig. Ray A. Gearing and Major Verna Davis of the Mexico City Salvation Army will attest to the unfathomed possibilities of this great story on the screen.

These pictures, although not the finished professional film [illegible] are now available, met the [illegible] popular reception in the [illegible]nces throughout Mexico and [illegible] the states en route.

[illegible]hen asked what he was going to do now, Perry replied, "I [illegible] going to sow ideas in the [illegible]ds of boys and girls, instead [illegible] kernels of wheat, and watch [illegible]em grow into millions of 'Dynamic Kernels'."

The opportunities to carry on the lessons taught by this tithing demonstration have grown to such proportions that Perry Hayden has turned the management of the Hayden mill over to his partner, William Beardsley, and is now giving his full time to the Biblical Wheat Foundation.

Missionaries, ministers, religious leaders, magazine writers and newspaper editors are telling the story every day, and thus it grows like a great legend. . . .

Henry Ford said just before he died [illegible] thing lessons that I helped to teach to the world at Tecumseh, Michigan, eclipse any of my other accomplishments."

Charles T. Lampman, who was then editor of Tracts magazine, known as "Uncle Cholly," writes:

"Believe it or not! I started to write a story of Hayden's Biblical Wheat experiment while I was still in the Army — in Regensburg, Germany. About nine months before, during an air attack in the Ardennes campaign, I had jumped into a fox hole with one of my boys from Michigan and said something to the effect that 'at times like this it sure is good to be able to believe God's promises.'

"Turning his head in the cramped quarters, he said, 'You ought to meet the Quaker miller who lives in Michigan. You talk about God the same way he does.'

"In the few minutes that it took for our sack-sack to finish the Jerry planes, he told me the gist of the story about Dynamic Kernels. We separated a short time later and I never saw him again, but I did recall our conversation nine months later in Regensburg, when I received a copy of Time (July 30, 1945) containing a short item about Dynamic Kernels. When I returned to this country, I did a little 'snooping,' and finished the article." . . .

Sixteen years after Perry had made a complete consecration of his life to the Lord, at a Christian Endeavor Convention in the Highland Avenue Friends Church of Columbus, Ohio, he returned there to speak on his tithing project.

A soldier boy in the back row, by the name of David Davis seemed more than ordiarily interested. After the meeting he told Perry the following story:

"We were in the Philippines, about ready to go into combat when a copy of Life magazine of July 24, 1944, came to my attention. I read your story of Dynamic Kernels with a great deal of interest, because I had heard you at previous church meetings. Word passed around my outfit that I knew this Quaker flour miller from Michigan, who was written up in Life. The Chaplain heard of it at a time when he was concerned about giving a vital message to the 700 boys who were awaiting orders to go into action. Dynamic Kernels furnished the inspiration for a message which brought 60 of the boys forward to say that they had never before in their lives felt so fully the power of God." . . .

The colorful Eddie Rickenbacker, who as the result of his miraculous deliverance from death by prayer, has made such frank and practical statements in recent years, says of Hayden's tithing demonstration:

"Ever since that day, long ago, when man was inspired to plant the first grain of wheat and began the cultivation of the soil, wheat has been man's staff of life in his journey up through the centuries.

"In Biblical times the golden grains of wheat were given deep spiritual significance by the ancient Hebrews and in our own era, when we pray for our daily bread, we pray for wheat — the staff of life.

"The Biblical Wheat demonstration conducted by Perry Hayden has impressed all thinking Americans.

"This demonstration shows the capacity of the good earth to meet man's needs and produce the Lord's tithe if man will only help himself by planning, planting and prayer. It is the old but true story that God helps those who help themselves.

"In these days when millions of people in various parts of the world go hungry and when their prayers for their daily bread seemingly go unanswered, America is giving its tithe, and more, toward feeding hungry people and saving mankind.

"American grain goes to every corner of the earth in answer to the prayers of millions: 'Give us this day our daily bread.' If it is God's will and purpose that this great and favored nation should help Him answer those fervent prayers, we should be humbly grateful for this privilege that is ours."

Robert Walker, publisher of **Sunday** magazine, new "CHRISTIANLIFE" made a special trip to Tecumseh, Michigan, just to sit in the same pew occupied by the Hayden family on the Sunday that Perry caught the vision of his famous experiment. He wanted to catch the spirit and local atmosphere of the renowned project so he could convey it to hundreds of thousands of people, who probably would never have the occortunity of visiting the birthplace of this Biblical demonstration.

Perry pointed out to Mr. Walker, "I am not trying to prove that God honors those who share with Him, for He has proved that all down through the ages. What we are doing is **demonstrating** the fact to a world which appears to have forgotten or ignored it."

When Gov. Kim Sigler of Michigan, wrote an article for one of the Detroit papers, upon his return home from a tour around the state, he said:

"There are three things that stood out in my mind most prominently. One was the efficient operations of the Ford Motor Company in northern Michigan. Another was the new Fruit Market near Benton Harbor. The third was the world-famous 'Biblical Wheat' demonstration in Tecumseh."

Following the Sixth Harvest, at which Dr. Walter A. Maier of the "Lutheran Hour" was the principal speaker, he launched a world-wide movement called, "Acres for Christ," to carry on the theme of the Biblical Wheat project which impressed him so much when he spoke at Adrian.

Through this "Acres for Christ" christian stewardship program, farmers and wage earners are encouraged to dedicate a percentage of their incomes to the Lord, for the expansion of the Kingdom of God at home and abroad.

The "Lutheran Hour" is expanding its huge nation-wide radio network, to include foreign countries, through powerful transmitters and short wave stations. This is a tremendous financial operation, but with a systematic and organized effort through the new "Acres for Christ," they expect generous support for their expanded program.

As the words spreads, regarding Perry Hayden's unique way of proving God, many interesting incidents come to light regarding John 12:24 . . . **"It it die, it bringeth forth much fruit."** . . .

During the 1946 harvest of Dynamic Kernels, Mrs. Chas. E. Cowman, of the Oriental Missionary Society, received a card from one of her workers to whom it had been handed by a lady in the mission field. She recognized it as one of the cards which she had sent to her friends years before, at the time of the death of her husband, in 1924. Rev. Chas. E. Cowman had been a successful evangelist, and when he died, Mrs. Cowman honored him with this card, headed, "A Corn of Wheat." Underneath was quoted: "If it die, it bringeth forth much fruit." . . .

Everett L. Cattell, a Missionary in India, relates an interesting story regarding the far-reaching effect of Hayden's harvest:

"One time in India, I was writing a long letter to our Missionary Board, covering some unpleasant situations in our Mission School. A group of older men who had come up through our orphanage, and were now employed in the school as teachers, had cooled off spiritually. They were resisting my efforts toward intensive evangelism and spiritual revival in the church. Frankly, they did not want me.

"As I wrote, I underwent a severe temptation — the only time that I experienced it during my nine years in India. I felt discouraged and not wanted, and didn't feel that I should waste my life in such a place when there were so many opportunities in other places where I would be appreciated.

"Just then, the mail came. In it was a post card from Perry Hayden, mailed on my birthday about four months earlier. It had been delayed in the war-time shipping and arrived at the exact moment of my temptation.

"The message simply said, 'Everett, John 12:24 still works. Greetings on your 38th birthday.' Signed, 'Perry.'

"Strangely enough, the Biblical reference brought no recognition to my mind, so I [illegible] my Bible and turned to the passage. It was underscored in red and on the margin were the words, "My call to India.' This brought back a flood of memories — the comfortable pastorate, the growing conviction that my life was too easy, and that the gospel goes forward by sacrifice. . . .

"I preached my Easter sermon that year on that very text. It turned out to be more of a sermon for myself than the congregation. I gave up the church, friends and loved-ones, for the mission field in India.

"When Perry's card arrived and I had re-read the passage in my Bible, I was seized with the conviction that I didn't come to India just to be appreciated. I came to **'fall in the ground and die, so I could bring forth much fruit'."**

If each tither would be responsible for another, and each Christian touched the life of another fellowman, the chain re-action would multiply like the kernels of wheat until the blessings would go out through the whole world just as the "Dynamic Kernels" could cover the globe in thirteen short years. . . .

. . . **"Bring ye all the tithes into the storehouse, that there may be meat in mine house, and prove me now herewith, saith the Lord of hosts, if I will not open you the windows of heaven, and pour you out a blessing that there shall not be room enough to receive it."** . . . **(Malachi 3:10)**

. . . The lessons on tithing, so well demonstrated here, proves how God showers happiness, prosperity, success and countless blessings upon those who acknowledge Him their Landlord. We should gladly share with Him and pay the modest rent, called the tithe.

THE END

Gerald VanValkenburg, son of Mr. and Mrs. Faye VanValkenburg, 8153 N. Adrian Hwy., received a master of science degree in civil engineering for completion of work during the summer session at Purdue University in West Lafayette, In. He is presently employed by an engineering firm in New York City, while he and his wife and daughter, Kiya, wait for orders to go to South America, where he will be working as a highway engineer.

Charles Munger Observes 18th

TIPTON — Mr. and Mrs. Kenneth Munger and Kathy entertained Saturday honoring the 18th birthday anniversary of their son and brother, Charles.

Guests included Mr. and Mrs. William Jones of Lansing, Mr. and Mrs. John Jones of Onsted, Mrs. Arthur Snyder and Gordon and Melvin of Adrian, Robert Jones and Mark and Pam of Tecumseh, Mr. and Mrs. Harold Radant, Mrs. Grover Swarts and Mr. and Mrs. Glen Jones and family.

Mrs. Munger served a birthday cake made and decorated by his aunt, Mrs. Radant, and ice cream.

Advertise — and jump back!

17 Receiving New Bibles

Seventeen young people, who have completed the third grade course of study and with the required attendance record, will receive personalized Bibles Sunday morning during the worship service at the Tecumseh United Methodist Church.

Harry Stanifer, church school superintendent, will present the Bibles, assisted by Mrs. Tracey Lord, third grade teacher who taught the course, and Mrs. Norman Jolliff, fourth grade teacher under whom the students now study.

Receiving Bibles will be Cynthia Adams, Dennis Babel, Sarah Bick, Lynn Bristol, Rebecca Comfort, Sally Duckworth, Susan Ford, Thomas Frayer, Keith Hill, Colleen Kopka, Jeffery Maynard, Dawn Milliman, Bruce Morjey, Anita Nichols, Cherie Norris, Robert Snyder and Blair Tuckey.

Five Baptized at Presbyterian

The Sacrament of Infant Baptism was administered to five infants and children recently by Pastor Edmond I. Watkins of the First Presbyterian Church. Kelly Sue and Kristin Lee, daughters of Mr. and Mrs. John A. Clark; Thomas Kevin, son of Mr. and Mrs. Thomas Hamilton, Jr.; Timothy Sean, son of Mr. and Mrs. Ronald O'Neil; and George Charles, Jr., son of Mr. and Mrs. George Putze were [illegible] baptized.

Grandparents and relatives were among the worshipers.

SPARE TIME INCOME

Distributor For This Area

Become a distributor in one of America's largest and fastest growing industries. You will be distributing national brand products. No experience [illegible]. All accounts are contracted for and set up by our company. You merely restock locations with our national brand products.

You Can Earn $800 A Month Or More Based On Your Effort

Inventory of $1,545 to $2,590 cash required for inventory and equipment. You must have a good car and be able to devote at least 4 to 12 hours per week. If you are interested, have the desire, drive, determination, and want to be successful in a growing business of your own, write us today. Please enclose name, address and telephone number.

We Welcome Investigation

National Distributing Co.
435 So. Kimbrough
Springfield, Mo. 65806

Woolworth the fun place to shop... 5¢ ANNIVERSARY

DO-IT-YOURSELF Our Own Happy Home INDOOR-OUTDOOR SELF-ADHESIVE Carpet Squares

9"x9" square

3 For $1

Reg. 39c ea.

- gold
- avocado
- beige
- marine blue
- red
- bittersweet
- charcoal
- moss green

The perfect everywhere carpet! Covers a floor, borders a pool, or climbs a wall. And needs almost no care! Made of 100% acrylic fiber face with self adhesive heavy duty foam backing that adheres to any surface. Cleans easily with vacuum, hose or broom. Resists soil and stain. Let your imagination run wild by mixing and matching colors.

This carpet tile is guaranteed to give normal wear in residential installations for one full year or Monsanto will grant a refund or replacement upon return of tile and sales slip to Monsanto Company, Wear-Dated Carpets, 350 Fifth Avenue, New York, New York 10001.

Satisfaction Guaranteed—Replacement or Money Refunded

OUR CHURCHES

FIRST BAPTIST, 108 S. Union
REV. BLAIR O. BASHORE. WORSHIP SERVICE 11 A.M., CHURCH SCHOOL 10 A.M.

UNITED METHODIST, 605 Bishop Reed Dr.
REV. DONALD PORTEOUS. WORSHIP SERVICE 10 A.M. CHURCH SCHOOL 11:10.

ST. ELIZABETH CATHOLIC, 508 N. Union St.
FR. ROBERT HANDLEY. MASS: 6, 8:30, 10:30 A.M.

LOWER LIGHT MISSION, 217 S. Maumee St.
REV. HARLAN R. SANNES. WORSHIP SERVICE 11 A.M., CHURCH SCHOOL 10 A.M.

ASSEMBLY OF GOD, 210 Bidwell St.
REV. HAROLD SPEER. WORSHIP SERVICE 11 A.M., CHURCH SCHOOL 10 A.M.

ST. PETER'S EPISCOPAL, 313 N. Evans
REV. FRANK HAWTHORNE, REV. RUSSELL J. COOPER, DEACON. SERVICES 8 AND 10 A.M.

KINGDOM HALL, 2750 E. Monroe Rd.
RICHARD KREBS. SERVICE 9:30 A.M.

CHURCH OF THE NAZARENE, 807 Sunset
REV. HERBERT NATION. WORSHIP SERVICE 11 A.M., CHURCH SCHOOL 9:45 A.M.

Church Message Comes to You by These Sponsors

LENAWEE GLASS COMPANY	ONE-HOUR MARTINIZING
PERSONALIZED SERVICES	R. S. MOORE & SON
DECORATING CENTER	EGGLESTON'S JEWELRY
ED'S STANDARD SERVICE	BEACH BROS., INC.
MARY SANCHEZ BEAUTY SALON	ELMER EBERHARDT, INS.
EASTON'S FRIENDLY SERVICE	UNITED SAVINGS BANK
VAN'S BAKERY	WRIGHT'S PHARMACY
BUD'S A&W DRIVE-IN	KUSTOM KRAFT DRAPERIES
J. L. LAWSON TV	KEITH BAILEY OLDS

Lenawee Glass Company

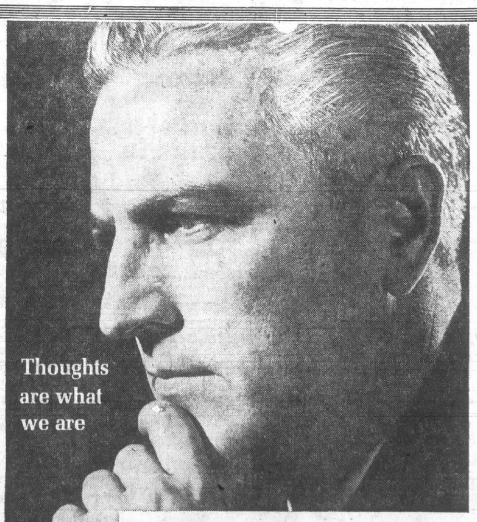

Thoughts are what we are

We are what we think all day long. Never underestimate the power of your thoughts. They are tremendously influential in molding character and action. They are, in truth, the parents of our behavior. Disposition and personality — even character — will very largely be determined by the thoughts we welcome to our minds each day.

Since it is true that a soul is dyed the color of its thoughts, it is imperative that everyone be given guidance in thinking about truths and values that are noble and eternal.

The Church stands in your community to help you and your children. Worship this week in your church, and find the joy that comes when life is centered upon values that last.

Scriptures selected by the American Bible Society

Sunday	Monday	Tuesday	Wednesday	Thursday	Friday	Saturday
I Kings 21:1-19	I Kings 21:20-29	I Kings 22:1-12	I Kings 22:13-28	I Kings 22:29-40	II Kings 1:1-16	II Kings 2:1-15

Copyright 1969 Keister Advertising Service, Inc., Strasburg, Va.

OUR CHURCHES

FRIENDS, 9390 Tecumseh-Clinton Rd.
REV. PAUL BRANTINGHAM. WORSHIP 10 A.M., CHURCH SCHOOL 11:10, EVENING 7:30 P.M.

PRESBYTERIAN, 211 W. Chicago
REV. EDMOND I. WATKINS. CHURCH SCHOOL 9:45. WORSHIP SERVICE 11 A.M.

GRACE EVANGELICAL LUTHERAN, 302 N. Maumee
REV. KENNETH STRACK. WORSHIP SERVICES 9:15 AND 10:45 A. M., CHURCH SCHOOL 9:15 A.M.

GLORIA DEI LUTHERAN, Corner of N. Evans and Brown Sts.
PASTOR LASZLO GERO. WORSHIP SERVICE 10:30 A.M., CHURCH SCHOOL 9:15 A.M.

MISSIONARY BAPTIST, 28 Cairns
REV. SEAL JANEWAY. WORSHIP SERVICE 11 A.M., CHURCH SCHOOL 9:45 A.M.

CHURCH OF GOD, 200 S. Van Buren St.
REV. ALFRED SHELEY. WORSHIP 11 A.M., CHURCH SCHOOL 10 A.M., EVENING 7:30 P.M.

CHURCH OF CHRIST, 302 E. Chicago
W. H. DRISKELL. WORSHIP 11 A.M., CHURCH SCHOOL 10 A.M., EVENING WORSHIP 6:30 P.M., MID-WEEK SERVICE 7 P.M.

Church Message Comes to You by These Sponsors

KROGER STORE	GASTON & SON JEWELERS
LES DALLAS — DODGE-RAMBLER	TECUMSEH OFFICE SUPPLY
JOE'S MARKET	FLANDERS MUSIC COMPANY
RUSTY'S DRIVE-IN	SLUYTER'S GIFTS
LEE PURKEY & SONS	WM. M. POWELL REAL ESTATE
CLAUDA PLUMBING & HEATING	DES ERMIA'S FURNITURE
GREENWALD CLEANERS	GAMBLES
G&J WOOD PRODUCTS CO.	OSBORNE'S DEPT. STORE
JIFFY MANUFACTURING	DON'S BEEF BUFFET

Personalized Services

Phone Operators Plan Reunion

A reunion of the telephone operators employed with chief operator Mrs. Ilah Mead, 1946-1961, will be held Sept. 26 at the Community Center.

A potluck dinner will be held at 6 p.m., with those attending asked to bring their own table service and a dish to pass.

Mrs. Mead suggests, "Bring photos if you have them."

Tryouts Are Held

Tryouts for "A Midsummer Night's Dream" were held September 23, 24 at 8 p.m., at Siena Heights in Walsh Hall and are open to any man or woman of the community who would like an opportunity to act ina Shakespearian play. Mary Beth Dolan, the director, will be doing callbacks on the first readings on Sept. 25 and 26.

Legal Notices

ORDER OF PUBLICATION
General

STATE OF MICHIGAN, Probate Court for the County of Lenawee.

Estate of CARRIE L. STEINER, Deceased.

It is Ordered that on Wednesday the 12th day of November, 1969, at 10:00 a.m., in the Probate Courtroom in the City of Adrian, Michigan a hearing be held at which all creditors of said deceased are required to prove their claims. Creditors must file sworn claims with the court and serve a copy on Gregory J. Forsthoefel, 102 North Maumee St., Tecumseh, Michigan 49286, prior to said hearing.

Publication and service shall be made as provided by Statute and Court Rule.

Dated: September 9, 1969.

MAURICE SPEAR,
Judge of Probate.

A True Copy
MARIE A. McNULTY
Probate Register
Beardsley & Forsthoefel,
Attorneys for Estate
102 North Maumee Street
Tecumseh, Michigan. 9-18—10-2

ORDER OF PUBLICATION
General

STATE OF MICHIGAN, Probate Court for the County of Lenawee.

Estate of MILDRED BARBER, Deceased.

It is Ordered that on Monday, the 13th day of October, 1969, at 9:30 a.m., in the Probate Courtroom in the City of Adrian, Michigan a hearing be held on the petition of Alex Posky for probate of a purported will, for granting of administration to the executor named, or some other suitable person, and for a determination of heirs.

Publication and service shall be made as provided by Statute and Court Rule.

Dated: September 8th, 1969.

MAURICE SPEAR,
Judge of Probate.

A True Copy
MARIE A. McNULTY
Probate Register.
Beardsley & Forsthoefel,
Attorneys for Petitioner
102 North Maumee Street
Tecumseh, Michigan 9-11—25

MORTGAGE SALE

Default has been made in the conditions of a mortgage made by J. W. WOODS and VERSIE M. WOODS, his wife, to CITIZENS MORTGAGE CORPORATION, a Michigan corporation, Mortgagee, dated October 10, 1968, and recorded on October 15, 1968, in Liber 524, on page 351, Lenawee County Records, Michigan, and assigned by said Mortgagee to KEYSTONE SAVINGS ASSOCIATION by an assignment dated October 29, 1968, and recorded on November 7, 1968, in Liber 525, on page 149, Lenawee County Records, Michigan, on which mortgage there is claimed to be due at the date hereof the sum of Twelve thousand two hundred fifty-seven and 96/100 Dollars ($12,257.96), including interest at 6¾% per annum.

Under the power of sale contained in said mortgage and the statute in such case made and provided, notice is hereby given that said mortgage will be foreclosed by a sale of the mortgaged premises, or some part of them, at public vendue, at the Circuit Court House, Adrian, Michigan, at 10 o'clock a.m., local time, on November 7, 1969.

Said premises are situated in City of Adrian, Lenawee County, Michigan, and are described as: **Lot 19, Block 1, A. J. Comstock's Eastern Addition to Adrian No. 2, City of Adrian, a part of the Northwest Fractional ¼ of Section 1, Town 7 South, Range 3 East, according to the Plat thereof as recorded in Liber 41 of Deeds, Page 796, Lenawee County Records.**

The length of the period of redemption for such sale will be 6 months.

Dated: August 7, 1969.

KEYSTONE SAVINGS ASSOCIATION
Assignee of Mortgagee.
Levin, Levin, Garvett and Dill,
Attorneys for Assignee
1250 Penobscot Building,
Detroit, Michigan 48226.

8-7—10-30

THE FRIENDLY FOLKS

Kroger

You can't do as well anywhere else.

KROGER FIGHTS
With Thousands Of Discount Prices!

VALUABLE COUPON
With Coupon & $5.00 Purchase Or More 31
BREAKFAST CEREAL
Cheerios
10½-OZ PKG 19¢ LIMIT ONE
Coupon Expires Sat. Sept. 27, 1969.
Limit One Coupon Per Customer.

VALUABLE COUPON
With Coupon & $5.00 Purchase Or More
ASSORTED BATHROOM
Soft Weve Tissue
2 2-ROLL PACKS 30¢ LIMIT 2 PACKS
Coupon Expires Sat. Sept. 27, 1969.
Limit One Coupon Per Customer.

BREAKFAST CEREAL
Cheerios
10½-OZ PKG 19¢
Limit One With Coupon And $5.00 Purchase Or More
Save! 17¢

ASSORTED
Bathroom Tissue
Soft-weve
2-ROLL PACK 15¢
Limit Two 2 Roll Packs With Coupon & $5 Purchase Or More
Save! 20¢ ON 4 ROLLS

FROZEN IN BUTTERSAUCE
SWEET PEAS, MIXED VEG., MEXICORN, HIBLETS
Green Giant.....4 10-OZ PKGS $1

KROGER FRENCH
Onion Dip 9¼-OZ CTN 44¢
KROGER
Cinnamon Rolls 2 9¾-OZ TUBES 49¢
KROGER AMERICAN YELLOW OR YELLOW & WHITE
Sliced Cheese 1-LB PKG 75¢
SEA MAID FROZEN
Shrimp Cocktail 3 PACK 4-OZ JARS 89¢

SLIM JIM FROZEN
Shoestring Potatoes 2½-LB PKG 49¢

BIRDSEYE FROZEN
Onion Rings 2 8-OZ PKGS 69¢

FROZEN
Birdseye Awake 3 9-OZ CANS $1

MORTON FROZEN CASSEROLE
Macaroni & Cheese 5 8-OZ PKGS $1

Freshlike Vegetables
306 CAN SLICED CARROTS, 13-OZ CUT SPINACH
6 CANS $1

12-OZ CUT GREEN BEANS, FRENCH STYLE SLICED GREEN BEANS, 15-OZ CREAM STYLE GOLDEN CORN, 12-OZ WHOLE KERNEL GOLDEN CORN,
5 CANS $1

MEL-O-SOFT
Buttermilk Bread
5 1-LB 4-OZ LOAVES $1

KROGER SANDWICH BUNS OR
Wiener Rolls..3 12-CT PKGS $1
COUNTRY OVEN
Country Rolls 3 12-CT PKGS $1
10¢ OFF LABEL ROYAL VIKING DANISH APPLE, PEACH, CHERRY, APPLE BUTTER
Coffee Cake.....39¢ 11-OZ PKG
KROGER BUTTERCRUST
White Bread..3 1-LB 4-OZ $1
COUNTRY OVEN APPLE OR PEACH
Turnovers..... 8-CT PKG 49¢
KROGER BROWN & SERVE "PLAIN OR SEEDED"
Dinner Rolls...4 12-CT PKGS $1

Sneezin' Season Stand-bys
Contac Cold Capsules
10-CT 97¢
24 COUNT
Dristan Tablets 97¢
20 COUNT ALKA SELTZER PLUS
Cold Tablets 78¢
12-OZ
Micrin Antiseptic 83¢
100 COUNT
Anacin Tablets 99¢
100 COUNT
Excedrin Tablets 98¢

KROGER
Beef Stew....2 24-OZ CANS $1
KROGER
Chili with Beans 2½-LB CAN 79¢
MORTON FROZEN APPLE, CHERRY, PEACH
Fruit Pies.....3 7-LB 4-OZ $1

QUAKER KING SIZE TRAY TABLE
ONLY 99c EACH
with a $5.00 or more purchase

CLOVER VALLEY
Peanut Butter..3 LB JAR 99¢

KROGER
Saltines
1-LB BOX 25¢

KROGER HI-NU OR QUALITY CHEKD
Hi-Lo Lowfat Milk
2 ½-GALS 79¢
Save UP TO 33¢

ONLY KROGER GIVES YOU EXTRA VALUE
LISTED BELOW ARE A FEW OF OUR EVERYDAY LOW PRICES

FROZEN
Mountain Top Cherry Pie
37-OZ PIE 99¢
Everyday Low Price
INSTANT
Kava Coffee
4-OZ JAR 77¢

STOKELY DRINK
Gatorade..... QT BTL 33¢
ASSORTED NORTHERN
Jumbo Towels.....ROLL 22¢
KROGER
Vac Pac Coffee.....1-LB CAN 59¢
LIQUID
Joy Detergent QT. BTL. 66¢
KROGER FROZEN BEEF, CHICKEN OR TURKEY
Pot Pies..... 8-OZ PKG 15¢
FABRIC SOFTENER
Sta Puf..... 8-CAL 66¢
N.B.C. SANDWICH
Oreo Cookies.....9-LB PKG 44¢
LA CHOY
Bean Sprouts.....8-LB CAN 11¢
SHEDD'S WITH JELLY
Peanut Butter..... 18-OZ JAR 44¢
KROGER OR QUALITY CHEKD
Half & Half..... QT 44¢

VEGETABLE, VEGETARIAN VEG, BEAN WITH BACON, CREAM OF CHICKEN, CHICKEN RICE, CREAM OF MUSHROOM, CHICKEN NOODLE
Kroger Soups
8 NO.1 CANS $1
Save UP TO 20c

Clover Valley Margarine
1-LB SOLID 9¢
Everyday Low Price
STALEY'S
Waffle Syrup
1-PT 8-OZ BTL 44¢

Only At Kroger

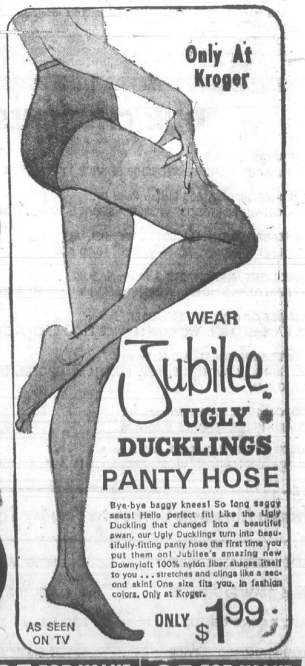

WEAR
Jubilee UGLY DUCKLINGS PANTY HOSE
Bye-bye baggy knees! So long saggy seats! Hello perfect fit! Like the Ugly Duckling that changed into a beautiful swan, our Ugly Ducklings turn into beautifully-fitting panty hose the first time you put them on! Jubilee's amazing new Downylofi 100% nylon fiber shapes itself to you ... stretches and clings like a second skin! One size fits you. In fashion colors. Only at Kroger.
AS SEEN ON TV
ONLY $1.99

75 TOP VALUE STAMPS with coupon & purchase of ONE 25-LB BAG TRIX DOG FOOD — Kroger COUPON EXPIRES SAT. SEPT. 27, 1969. 4
50 TOP VALUE STAMPS with coupon & purchase of ANY 6 PKGS KROGER PUDDINGS — Kroger COUPON EXPIRES SAT. SEPT. 27, 1969. 5
100 TOP VALUE STAMPS with coupon & purchase of ONE 3½-OZ KROGER INSTANT TEA — Kroger COUPON EXPIRES SAT. SEPT. 27, 1969. 6
50 TOP VALUE STAMPS with coupon & purchase of TWO FROZEN PATIO DINNERS — Kroger COUPON EXPIRES SAT. SEPT. 27, 1969. 7
25 TOP VALUE STAMPS with coupon & purchase of ANY SIZE PIECE KRAFT CRACKER BARREL CHEESE — Kroger COUPON EXPIRES SAT. SEPT. 27, 1969. 8
25 TOP VALUE STAMPS with coupon & purchase of 10 POUNDS OR MORE POTATOES — Kroger COUPON EXPIRES SAT. SEPT. 27, 1969. 9
25 TOP VALUE STAMPS with coupon & purchase of 3-LBS OR MORE ONIONS — Kroger COUPON EXPIRES SAT. SEPT. 27, 1969. 10

OPEN SUNDAYS 10 TO 4

INFLATION
Plus Top Value Stamps!

TOP VALUE STAMPS

COPYRIGHT 1969—THE KROGER CO. QUANTITY RIGHTS RESERVED. PRICES, ITEMS AND COUPONS EFFECTIVE THRU SATURDAY, SEPT. 27, 1969.

Win Up To $1,000
Play Sure THINGO
KROGER'S NEWEST FUN & MONEY GAME.
NO PURCHASE NECESSARY...

QUARTER SLICED
Pork Loin Pork Chops 79¢ LB

KROGER TENDERAY BRAND BEEF USDA CHOICE

U.S. CHOICE TENDERAY
Rib Steak 89¢ LB
Chuck Steak 59¢ LB

Boneless Pork
BONELESS BUTTERFLY **Pork Chops** LB $1.39
BONELESS ROAST **Leg O' Pork** LB 99¢
BONELESS **Pork Cutlets** LB 99¢
BRAUNSCHWEIGER OR **Bologna** LB 59¢

CENTER CUT LOIN **Pork Chops** LB 99¢
WHOLE SLICED **Pork Loins** LB 75¢
CENTER CUT RIB **Pork Chops** LB 89¢
18 PIECES FRESH **Bucket Chicken** LB 49¢
10–14 LB **Hen Turkeys** LB 45¢

KROGER WISHBONE **Ducklings** LB 55¢
FRESH **Roasters** LB 39¢
SHOULDER **Lamb Roast** LB 59¢

NEW ZEALAND **Leg O' Lamb** LB 89¢
COUNTRY STYLE **Spareribs** LB 77¢

FULL SHANK HALF **Smoked Ham** LB 69¢
WHOLE OR PORTION HAM **Semi-Boneless** LB 75¢
BUTT PORTION **Smoked Ham** LB 73¢
SMOKED HAM CENTER **Ham Slices** LB $1.29

Boneless Cuts Of Distinction
BONELESS **Rib Steak** LB $1.29
BONELESS **Strip Steak** LB $1.99
BONELESS **Delmonico Steak** LB $1.99
BONELESS **Ranch Steak** LB $1.29

Bacon Specials
SLICED BACON **Country Style** LB 75¢
SLICED BACON **Serve N' Save** LB 89¢
SLICED BACON **Kroger Vac Pac** LB 99¢
SLICED BACON **Ends & Pieces** LB 39¢

U.S. CHOICE TENDERAY BONELESS
Boston Rolled Roast 95¢ LB

U.S. CHOICE TENDERAY
E-Z Carve Rib Roast 99¢ LB
U.S. CHOICE TENDERAY BONELESS **Rib Eye Roast** LB $1.99
USDA CHOICE TENDERAY CORNED **Beef Brisket** LB 89¢
E-Z **Fryers** LB 49¢
FLAT OR ROLLED **Beef Brisket** LB 99¢
WHOLE LEGS, BREASTS, THIGHS **Fryer Parts** LB 75¢

SMALL
Smoked Picnics 4 TO 6-LB 49¢ LB

Jiffy Meats
JIFFY GRAVY AND **Sliced Beef** 7½-LB PKG $1.09
JIFFY STEAK **Salisbury** 7½-LB PKG $1.09
JIFFY VEAL AND **Beef Steak** 7-LB PKG 99¢
SHURTENDA **Beef Fritters** LB 99¢
SHAPED **Veal Cutlets** LB $1.09

Sea Food Specials
FRES-SHORE MINIATURE BREADED **Shrimp** 7-LB PKG 99¢
FRES-SHORE **Cooked Shrimp** 10-OZ PKG 99¢
FRES-SHORE PERCH OR **Cod Steaks** 2-LB PKG 99¢
FRES-SHORE **Perch Fillets** 2½-LB PKG $1.09
FRES-SHORE **Fish Sticks** 10-OZ PKG 39¢

Fryers 3 Legged or Double Breasted 35¢

HOME GROWN **Tomatoes** LB 29¢
JUMBO 18 CT CALIFORNIA **Celery** STALK 49¢
HUSKED **Sweet Corn** 5 EARS 39¢
U.S. NO. 1 **Sweet Yams** 2 LBS 35¢

CALIFORNIA JUMBO 72 SIZE **Valencia Oranges** 88¢ DOZEN
RED **Tokay Grapes** 25¢ LB

FRESH **Michigan Cauliflower** 39¢ HEAD
MICHIGAN **Bartlett Pears** 3 LB BAG 49¢

PURPLE **PrunePlums** 3 LB BAG 59¢
FRESH **Juicy Peaches** LB 27¢
CALIFORNIA **Strawberries** QUART 79¢

sunrise FRESH
MICHIGAN **McIntosh Apples** 5 LB BAG 59¢

sunrise FRESH
MELLOW RIPE **Golden Bananas** 2 lbs. 29¢

CALIFORNIA **Head Lettuce** Head 18¢

50 TOP VALUE STAMPS with coupon & purchase of ANY 2 PKGS. HOLLAND BULBS — Kroger COUPON EXPIRES SAT. SEPT. 27, 1969. 11
25 TOP VALUE STAMPS with coupon & purchase of 4 LBS POPCORN OR 2 LBS PEANUTS — Kroger COUPON EXPIRES SAT. SEPT. 27, 1969. 12
50 TOP VALUE STAMPS with coupon & purchase of ANY BALE PEAT MOSS — Kroger COUPON EXPIRES SAT. SEPT. 27, 1969. 13
50 TOP VALUE STAMPS with coupon & purchase of 3-Lbs Flavor Seal Ground Beef OR 2-LBS OR MORE GROUND ROUND OR CHUCK — Kroger COUPON EXPIRES SAT. SEPT. 27, 1969. 1
50 TOP VALUE STAMPS with coupon & purchase of 2 PACKAGES KRISPY FRIED SEAFOOD — Kroger COUPON EXPIRES SAT. SEPT. 27, 1969. 2
50 TOP VALUE STAMPS with coupon & purchase of 3 POUND PACKAGE HOT DOGS — Kroger COUPON EXPIRES SAT. SEPT. 27, 1969. 3

Kroger — You can't do as well anywhere else

DOUBLE TOP VALUE STAMPS EVERY WED

College Eve for Students Next Tues.

Annual College Night, sponsored by the Lenawee Counselors Association, will be held the evening of Sept. 30, beginning at 7 p.m., at Adrian High School.

Purpose of College Night is to acquaint both students and parents with the various colleges and universities, their admission requirements, cost, financial assistance, advantages a student would have if attending, what the student might expect from the college and what the college expects of the student.

Representatives from 38 colleges and universities will be on hand for this event.

There will be three 35-minute sessions so each student and parent will have the opportunity to listen and ask questions of representatives from three different colleges or universities.

The school counselors of Lenawee County encourage all students of the 11th and 12th grade, who are thinking about a college education, to attend. Parents of these students are also encouraged to attend with their son or daughter.

Ladies Holding Turkey Feast, Bake Sale Oct. 2

Fifteen members of the Ladies' Society of the Holloway Presbyterian Church completed plans for a public turkey dinner and bake sale at their meeting Sept. 18, at the home of Mrs. Mamie Gritzmaker.

Mrs. Roger Richards and Mrs. Elwyn Green are co-chairing the project to be held Oct. 2.

An orange sherbet and snacks for each guest preceded the meeting, and a book review was presented by Mrs. Roy Cadmus on "The Road to Bithynia," by Dr. Frank Slaughter, concerning Luke of Bible times.

Plans of the group included sewing for the United Women's Association and Biafra. They will study the book of Philippians this coming year.

Last Bloodmobile Visit to Be Oct. 1

Tecumseh's final bloodmobile for 1969 will be held at the Community Center on Wednesday, Oct. 1, from 12 noon until 6 p.m.

Lenawee county residents used 3,319 pints of blood during its fiscal year ending the first of July. During that time 3,009 pints of blood were collected.

It is earnestly hoped that the Tecumseh Bloodmobile visit will help to erase at least a part of this deficit.

"Several additional workers are needed for the telethon during which all former donors will be solicited," Dr. Robert Murray, chairman, said. "This will take place on Monday, Sept. 29, from 7 until 9 p.m. If you are available please call 423-2136 or 423-3357. Your help is needed," the chairman concluded.

Buy, Sell, Rent with a Want-Ad

BUSINESS & PROFESSIONAL Directory

PHYSICIANS

R. F. HELZERMAN, M.D.
112 South Ottawa St.
Tecumseh, Michigan
Office Hours 1 to 4 p.m. daily except Thursday and Sunday. No evening office hours. Business Phone 423-7175 — Home 423-2614.

DR. R. J. BOWERS
Optometrist
Office hours 9 a.m. to 5 p.m. Closed Thursdays. Evenings by appointment only. 124 W. Chicago Blvd., Tecumseh
Office Ph. 423-7120 — Res. Ph. 423-3371

OSTEOPATHIC PHYSICIANS

DR. E. E. MILLER, D.O.
900 W. Chicago Blvd. (Mull Building)
Hours by appointment: Mon. thru Fri. 9:30 a.m.-12 noon; 1 to 5 p.m. Sat. 9:30 a.m.-12 noon; Phone: Res. 263-4871 — Office 423-3032.

CHIROPRACTORS

TECUMSEH CHIROPRACTIC CLINIC
DR. W. C. ELWARTOWSKI
Cor. of S. Pearl and W. Chicago Blvd.
Residence and office phone 423-7369
Mon., Wed., and Fri., till 8 p.m.
Office hours 10 a.m. to 5 p.m. daily
Saturday 9-12 a.m. Closed Thursdays

DR. HARRY M. CURRIER
CHIROPRACTIC PHYSICIAN
725 S. Union St., Tecumseh, Michigan
Hours: 9 a.m. to 12; 2 to 6 p.m.
Closed Thursday and Saturday at 2 p.m.
Serving Tecumseh area since 1953.
Phone 423-2790

PUBLIC ACCOUNTANT

MULL ACCOUNTING
Business and Individual Including Tax Returns
900 W. Chicago Blvd., Tecumseh
Phone 423-3793 — Res. Phone 423-3404

Marda Gene Duncan's

Through My Window

A FEW DAYS UP NORTH

We three Duncans and one Austin are just recently back from a mini-vacation — and sticking with the modern vernacular, I might say that while the vacation was mini, our enjoyment was maxi. My, isn't it amazing how much can be packed into four days!

Actually, as far as Mom was concerned, part of the trip was a busman's holiday. The Michigan Group of the National Association of Bank Women, Inc., was holding a two-day meeting at Shanty-Creek Lodge which is just south of Bellaire.

My aunt and uncle have a cottage on Intermediate Lake which is just north of Bellaire. The plan was formulated; Mary and Nina, Mrs. Robert Bowers and Mrs. Curtis Wright, would stay at Shanty-Creek but we would bunk at the lake and Mom would go in to the meetings. It was a good plan and it worked to perfection.

Intermediate Lake is in the northwest corner of the lower peninsula about three miles east of Torch Lake and 30 miles east of Traverse City. The to-and-from trip was, therefore, a very nice one. Up the middle of the state on 27, 127 and finally I-75 to Grayling, then west on 72 and finally north on beautiful rolling county roads to Mancelona and Bellaire.

★

ZIPPING ALONG at expressway speeds doesn't give one much chance to notice details. It was fun, though, to watch the landscape changes. The pretty Irish Hills and their lakes, the flat lands and oil wells around Mt. Pleasant and Alma, the sand and pine trees, and then the high hills around Bellaire.

Christmas tree plantations were everywhere. As for wildlife, one just catches the briefest of glances but we did spot a fat woodchuck sitting at the side of the road watching the traffic go by. Skeletons of once proud elms "decorate" the landscape, these and other dead trees are ideal perching look-out spots for hawks. We saw several but there was no time for identifying. There was also a kingfisher, a bittern, huge flocks of grackles and starlings, many flickers, woodpeckers, and one bluebird.

Ducks we saw every day. One little pot-hole close to the road was jam-packed full — I really don't think there was room for three more ducks to squeeze in. And Intermediate Lake always has them. Cottagers feed well and there are families of mallards who spend the whole summer free-loading up and down the lake shore.

There are usually swans to be seen, too, but our visit was short and we did not see any of the lovely white beauties. We saw ducks, though; we heard them, too. Quack- quack, quack from early morning until dark. The young ducks are full size now but the family units remain intact.

On the Au Sable River at Grayling, we saw the larger black ducks. Some of them were still without their full complement of flight feathers and their attempts to become airborne were comical. Such flapping of wings and running across the water.

Friday, we did what we most enjoy doing, we drove the back roads. This is lovely country with great hills, many long and narrow lakes, large stands of forests, and good looking everywhere.

★

ABOUT SEVEN minutes out of every 10 was spent exclaiming and speculating how breathtaking the countryside would be in a few weeks. By then Mother Nature will have worked her magic and the fall colors will be at the peak of their brilliance. We had hints, tantalizing hints of what was coming — every few miles there would be a tree which had already turned.

As for the weather, I can do something which for the Duncans is quite remarkable. I can announce that we had absolutely the most gorgeous weather imaginable. All four days were warm, sunshiny and sparkling clear. It rained one night but that merely cleaned things up for the next day.

So it is that our trip was short but good, the only thing wrong was that he had just a few days up north.

NEXT WEEK:
"Hodge Podge."

Auditions at Saline

Musical Youth International, Inc., an affiliate of People to People — United Kingdom, announces the opening of auditions for their sixth season.

The 1970 itinerary will include selected cities in England, Scotland and Wales. A group of 100 students from the Great Lakes area will be selected to form both a concert band and chorus. Approximately half of the membership will be auditioned primarily as instrumentalists, half as vocalists.

They will leave Detroit for London on or about June 28 and return on or before Aug. 8.

Rehearsals will be held on Saturdays in Saline Area High School, beginning on Nov. 15. Musical Youth International extends an invitation to all qualified high school juniors and seniors to audition for membership in this outstanding organization.

Auditions are held at White Acres, Saline, (one mile east of Saline, on US-12) from 9 a.m. until 9 p.m., on the following Saturdays: Sept. 27, Oct. 4, 11, 18 and 25.

The 1970 band will be conducted by Edward Downing.

Mr. Downing is a graduate of the University of Michigan. He has taught in the public schools of Michigan for 12 years, having conducted bands in Wyandotte, Flint, Belleville and now Ann Arbor.

His organizations have been consistant first division winners in the District and State Festivals and have performed at several national and state music conferences. Mr. Downing is an active member of the Michigan School Band and Orchestra Association and the Michigan Band Alumni and has served as president and secretary of each organization.

NOTICE

The City of Tecumseh, Michigan, will receive sealed bids for residential refuse collection contract until 2:00 p.m. E.S.T., Tuesday, October 2, 1969, at the office of the City Clerk, City Hall, 309 East Chicago Blvd., Tecumseh, Michigan, at which time and place all bids will be publicly opened and read aloud.

Additional information and "Invitation to Bid" forms are available at City Hall.

It is understood that the bids will remain firm for 30 days, that the right is reserved by the City of Tecumseh to reject any and all bids.

Vera Zornow,
City Clerk.

HOW TO FIND THE LOOK YOU LIKE...

for hubby's shirts!

FRESH LOOKING SHIRTS START HIS DAY OFF BRIGHT.

WE GIVE THEM THE SPARKLING FRESH LOOK THAT TELLS YOU THEY ARE REALLY CLEAN. LEAVE HIS SHIRTS WITH US FOR EXPERT CARE IN OUR NEW SHIRT LAUNDRY.

SHIRTS LAUNDERED THE WAY YOU LIKE 'EM

24c WITH A DRY CLEANING ORDER OF $1 OR MORE.

One hour "MARTINIZING" THE MOST IN DRY CLEANING

HOURS—7:30 a.m. to 6 p.m.
CLOSED SUNDAY

ONE-HOUR CLEANING
DAILY UNTIL 3 P. M.

109 E. LOGAN STREET
TECUMSEH, MICHIGAN
TELEPHONE 423-4200

Two Commended for Performance After Camille

Equipment operator 3/c James J. Osburn, II, USN, son of Mr. and Mrs. James J. Osburn, of 512 Seminole Dr. and equipment operator 3/c Danne J. D. Saxton, USN, son of Jack C. Saxton, 1046 Breyman Hwy., Tipton, were commended for superior performance of duty in aiding the rescue, recovery and reconstruction operations on the Mississippi Gulf Coast following hurricane Camille.

They were members of the Naval Construction Training Unit stationed at Gulfport, Miss.

The men worked with the Unit for two weeks of extra-long days cleaning the rubble and helping people in the area hit by the hurricane.

Troop 4 Court Recognizes 9

A Court of Honor of Troop 4 of Teeumseh Boy Scouts convened recently at a banquet of St. Elizabeth's Church and the following boys received awards:

Mark Koscho, Tenderfoot; Don Rapin, Jim Ford and Bill Rohrer, Second Class; Mike Knisely and Ed Rapin, Life; John Burns, Star; and Robert McKee and Jim Beardsley, Eagle.

—o—

Buy, Sell, Rent with a Want-Ad

ROBERT McKEE AND JAMES BEARDSLEY NOW EAGLE SCOUTS

Eagle Scout Award

Robert McKee and James Beardsley received the rank of Eagle Scouts at a dinner at St. Elizabeth School recently with about 45 attending.

The ceremony was conducted by Ed Rapin, committeeman of Troop 4. Dr. Joseph Bachman is the scoutmaster.

The scouts received their scout badges and national scout certificates and presented pins to their mothers indicating the boys new rank.

Robert is the son of Mr. and Mrs. Robert J. McKee, 2631 E. Monroe Rd., and James is the son of Mr. and Mrs. James C. Beardsley, 401 W. Chicago Blvd.

Pastor tell me

By DUANE H. McNEIL

WHY IS BAPTISM PRACTICE SO DIFFERENT?

The only real answer to any question of a spiritual nature comes from God through the Bible. There is a great difference in the method, the modes and the manner of baptism as practiced by Churches today. However, the difference is in practice only and not in the Bible.

The Bible speaks of two baptisms. One of these is in connection with the Holy Spirit and takes place at the time of salvation. The other is water baptism and has been carefully described in the Scripture.

Nowhere in Scripture is anyone baptized who has not believed on Jesus Christ. The Bible does not have any reference to anyone other than the adult, accountable person being baptized.

The presentations of this rite are always in keeping with the Greek meaning which is to dip. Note the baptism of Jesus, John The Baptist going where "there was much water" and many other occasions.

Baptism is a commandment. This is found in Matt. 28: 18-20, Acts 10:48 and Acts 2:38. Why the difference? It must be concluded they are our own preference and practice rather than Bible teaching. God promises blessings to those who follow His word. Of course, this will demand obedience in God's will and God's way.

Pastor McNeil would be glad to answer your questions. Write to "Pastor Tell Me", % The Tecumseh Herald or to Pastor McNeil, Britton, Michigan.

—o—

Mr. and Mrs. Howard Truesdale have returned from Engadine, where they spent the summer months.

Book Shop
FOR
GENERAL READERS — COLLECTORS — CONNOISSEURS

124 East Michigan Ave.
Clinton, Michigan, on US-12
Directly opposite U. S. Post Office

OPEN FRIDAYS AND SATURDAYS, 10 A.M. TO 5 P.M.
AND BY APPOINTMENT

SEE THEM TODAY!

1970 DODGES NOW ON DISPLAY.

The '70 Dodges have more of what you're looking for. There's more luxury for big-car fans, more zip for performance buffs, and more ways to save you economy-minded people money. Visit your Dodge Dealer now to find the car that's just the right size and the right price for you. Come in and drive it out today.

CHALLENGER '70. Every decade has its challenger . . . this is 1970's. Challenger is the only new entry in the sports compact field. Engine choices run from a thrifty Six up to the optional 426 Hemi. Nine models in all, priced to compete with the pony cars. Your new Challenger will change the world you drive in, for good.

CORONET . . . very big for its price.
Enter 1970 Coronet. Low on price, big on room. Big? You bet. Coronet seats six adults comfortably. Looking for a car with a price that will drive you right out of the high-rent district? See Coronet. At the Dodge Boys.

DART SWINGER . . . the peoples' choice with a new look.
Take a good look at the new-looking Swingers today. '70 Swingers come with a smooth, longer hood designed to house new, larger engines. A thrifty new 198-cu.-in. Six or a snappy 318-cu.-in. V8 on most models. Dart Swinger—the going compact for the man going compact.

CHARGER . . . a new version of Dodge's success car.
It's a sharp-looking, sports-type car with a little more room. What else's new? A continental-type front bumper that encompasses the grille. Your choice of bucket or bench seats. See it, drive it now.

MONACO . . . a new concept in luxury.
Test drive the 1970 Monaco. You'll like the new Torsion-Quiet Ride. The engine, the supple torsion bars, and the steering wheel are mounted on a massive frame which is isolated from the Unibody with special rubber mounts in critical areas. The result, Torsion-Quiet Ride. A new concept in luxurious driving.

Dodge CHRYSLER MOTORS CORPORATION

If you like going first class . . . you could be DODGE MATERIAL.

LES DALLAS DODGE
2805 EAST MANROE RD., TECUMSEH, MICH.

SPRINGPORT BOOKBINDERY
SPRINGPORT, MICH 49284

THE TECUMSEH HERALD

LENAWEE COUNTY'S OLDEST NEWSPAPER

SERVING TECUMSEH, BRITTON, RIDGEWAY, MACON AND TIPTON

VOLUME 119 — OUR 120th YEAR — NO. 5 | Published Every Thursday, Second-Class Postage Paid at Tecumseh, Michigan 49286. Send Form 3579. Subscription Rates: $5 Year in Lenawee County, $6 Elsewhere. | THURSDAY, OCTOBER 2, 1969 | ★ ★ ★ ★ | 14 Pages — Fifteen Cents

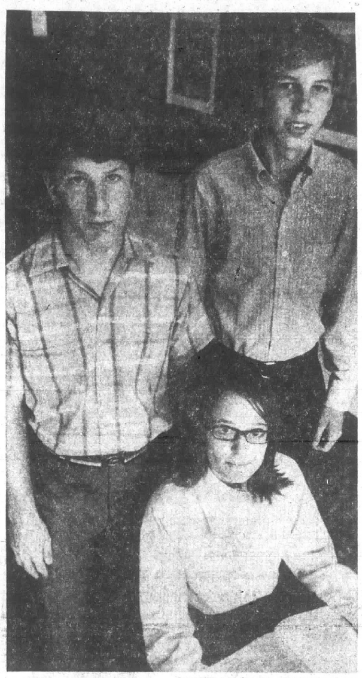

—HERALD PHOTO BY MARK ROBERTS

COMMENDED STUDENTS — Letters of commendation have been awarded to three Tecumseh seniors for their performance on the 1969 National Merit Scholarship Qualifying Test, according the Neville Hart, high school principal. They are among 39,000 students in the United States who scored in the upper two percent of those expecting to graduate next year. Tecumseh seniors are Lee P. Dollison, son of Mr. and Mrs. Ray Dollison; Elizabeth Schneider, daughter of Mr. and Mrs. Louis Schneider; and Robert O. Laidlaw, son of Mr. and Mrs. Robert Laidlaw.

Foundation Sets Division Goals in Campaign To Reach $59,831

Tecumseh's 10th annual Community Fund Foundation drive will start next week with the industrial division beginning solicitations in local plants.

Local goal is $59,831, up about $2,000 from last year.

Merlyn Downing, vice-president at United Savings Bank, is general chairman of the campaign and has met repeatedly with key personnel to assure a successful drive. They've determined goals, secured workers and established a timetable for completion of the campaign.

For the first time in the 10-year history of the Foundation, goals have been established for all divisions. These goals were set with consideration to the average giving in like areas in other communities of comparable size.

These goals are:

Residential — $3,000.
Business — $5,000.
Professional — $2,000.
Hospital — $700.
Public schools — $1,000.
Special gifts — $8,000.
Idustrial — $42,000.

Harry Farrell and Ed Rapin are heading the industrial campaign; Vern Manwaring and Ray Dollison, business; Robert French, professional; Mrs. Joseph Galazzi and Mrs. William Steele, Jr., residential; Robert Duhan, schools; and William Groover, hospital.

Earl Mason is tresaurer for the drive, and Mrs. Steele is in charge of publicity.

Next week has been devoted to the industrial campaign, and the week of Oct. 13th will see the other campaigns kicked off. Completion for the entire drive is scheduled for Oct. 18.

Three points of note are being emphasized in the drive for a successful campaign. They are:

► "Fair share' giving by everyone, and this is considered vital if the entire drive is successful and the goal attained.

► Addition of a "magic square" and tennis courts at Tecumseh Park can only be constructed if the entire announced goal is reached. The Foundation is obligated to meet its responsibilities to all other charities first.

► And, persons employed outside the city of Tecumseh should remember that their pledge will only reach the city if they indicate "Tecumseh" — not Lenawee County — on their pledge card. Our drive is not a member of the county drive and pledges sent to the county do not reach Tecumseh unless a special request is made.

The "magic square" and tennis courts at the Park are estimated to cost approximately $12,500. Over $47,000 must be raised before the Foundation here benefits from any donation. About one-third of each contribution, providing the goal is reached, stays here in the city for our betterment, and approximately two thirds goes to outside charities.

Principal industrial contributors are Tecumseh Products, Fisher Body, Tecumseh Corrugated Box, H. W. Tuttle Co., Faraday and Ottawa Machine. Peerless Gear donations are channeled through the Products.

Stauffer Chemical has omitted Tecumseh from its corporate gift for several years, and only donations there are from local employees who specify their contribution for Tecumseh. Stauffer, however, has given considerable monies to the county fund.

Industry has always been a major factor in the campaign and is expected to be again this year.

MERLYN DOWNING
Drive Chairman

Officials are also hoping that folks in other divisions will give their "fair share" towards attaining the goal.

Besides Park improvements, the Foundation helps to subsidize the city recreation program to the tune of $8,500 per year.

The 1969 distribution of monies is:

Tecumseh Park	$12,500
Family, Children's Counseling	4,000
American Red Cross	6,200
Catholic Social Services	3,000
Huron Valley Guidance Clinic	1,000
Irish Hills Girl Scout Council	4,000
Lenawee County Humane Soociety	500
Michigan United Fund	8,256
Salvation Army	1,800
City of Tecumseh	8,500
Tecumseh Scout Cabin Association	875
Tecumseh Service Club	1,200
Tuckabatchee Council	1,000
Wolverine Council Boy Scouts	5,000
YMCA of Lenawee Coounty	1,000
Administration Costs	1,000

During the past 10 years, the Foundation has raised $391,700. Tecumseh Public Library and the Park have received over 43% of the entire amount with about 39% alloted to the member charities.

City services such as the Scout Cabin, Service Club, city recreation programs and the former Protective agency have received about 15%.

All Foundation drives have gone well over the top except for last year, when economic conditions and lack of support from some areas caused the drive to fall short.

—HERALD PHOTO BY MARK ROBERTS

HOMECOMING SPOTLIGHT — Featured annually at homecoming are lovely Tecumseh High School girls. Making up the 1969 scene are Lorrie Beevers, Cindy Perrin and Marsha Cantrell. Sitting are Shirley Drouillard, Ginnie Ousterhout and Donna Osburn.

Calhoun Is Supervisor

CLINTON — Harold J. Calhoun, 3450 Clinton-Macon Rd., was named last week to fill the unexpired term of the late Earl-dean Roe, as supervisor of Clinton Township.

Mr. Calhoun, a life-long resident of Clinton, is a graduate of Clinton High School. He is a livestock farmer, and has served for the past year as president of the Lenawee County Farm Bureau.

He was a member of the Board of Review for the past two years.

His wife, Maxine, is on the staff at The Hernld, and their children are son, Terry, at home; daughter, Pamela, a teacher in Livonia; and daughter, Mrs. John Seay, of Tecumseh.

The Township Board is refurbishing the office in the Clinton Townhall, formerly occupied by Justice Leon Van Deusen. Township Board meetings will be held there in the future, instead of in the library.

The next regular meeting is Monday, Oct. 6, at 7 p.m.

Band Festival Tuesday Night

Eleven bands will participate in the All-County Band Festival next Tuesday, Oct. 7, at 8 p.m., at the Tecumseh athletic field.

For the 23rd year, Lenawee County bands will present a colorful program complete with music, marching and narration.

The event originated the first year through the efforts of the late Clare Camburn, assisted by the Rev. Blair Bashore, who will again help with the announcing.

Mrs. William Flanders, assisted by the Rev. Bashore and Tom Weaver, will present the program live over radio station WLEN so that grandparents and others around the county who are unable to attend, may hear it.

Each band will have its own master of ceremonies to present a colorful word picture about the field's activities.

Bands are allowed seven minutes to march on and off the field and present their part. Tecumseh coaches are the timers.

"Fine" money collected will be used by the Lenawee Band Masters Association for a scholarship fund for deserving youth of Lenawee County.

The admission money is divided among the bands. Student tickets are 50c, adults, 75c.

Members of the Tecumseh Band Boosters man the gates and pay added expenses, such as having the tickets printed.

Rain date for the event is the following night, Oct. 8.

New CHS Bids Total $1,568,105; Below Estimate

Clinton School Board, architects and administrators were pleased Tuesday night when bids for a new high school came in under prior estimates.

Low bids for the school totaled $1,586,105, below a figure architects had previously estimated.

A special meeting will be held next Tuesday evening to let contracts. In the meantime, architects and school officials will study and analyze bids presented before reaching any decisions.

Tractor Topples, Pins Fay Whelan Against Cable

Fay Whelan, Tecumseh implement dealer, escaped serious injury about noon Monday when a garden tractor he was driving tipped over and pinned him against a cable.

The accident occurred behind his home in Herrick Park and on a steep slope. Firemen, who responded to the call, report that the cable prevented him and the tractor from tumbling to the bottom.

Mr. Whelan sought treatment later in the day from his doctor but apparently did not suffer any serious injuries.

Queen To Reign at Homecoming

Tecumseh's annual homecoming festivities will be underway here shortly after two o'clock Friday afternoon with a parade through the downtown district.

Officials expect to have 11 floats in the parade, both the varsity and cadet bands, and the queen candidates and court. It is the biggest school parade of the year.

The floats are currently being constructed by all four high school classes and the various clubs and organizations. Float winners will be announced at the Tecumseh - Monroe Jefferson game Friday night.

Candidates for the queen are Marsha Cantrell, Donna Osburn and Lorrie Beevers, all seniors. Class representatives for the court are Cindy Perrin, junior class; Shirley Drouillard, sophomores; and Ginnie Ousterhout, freshmen.

Lorrie is the daughter of Mr. and Mrs. Robert Beevers; Marsha is the daughter of Mr. and Mrs. Ottis Cantrell; Donna, the daughter of Mrs. Edward Osburn; Cindy, daughter of Mr. and Mrs. Leo Perrin; Shirley, daughter of Mr. and Mrs. Eugene Drouillard and Ginnie the daughter of Mr. and Mrs. David Ousterhout.

The queen will be selected by vote Thursday at the high school and announced at the game.

Thursday night, hundreds of students are expected at the annual pep rally, held before a homecoming game at the athletic field. After the game, the homecoming dance will be held in the gym.

Tecumseh is favored to make it four straight here Friday evening by beating the Bears. If the Indians are successful, it will end a three-year habit of losing the homecoming game.

HERALD PHOTO BY BILL WHITING

$750 RICHER — Tecumseh band, one of the poorer if not the poorest school organization, is $750 richer after Don Johnson, band director, accepted a check from William Kukral recently. The money is for new band equipment and was raised through the efforts of band members and parents and service clubs. Story of check presentation, meeting and other activities of the Band Boosters is on page two of this issue of The Herald.

Man Arrested in Area Barn

Garth Leslie Walter, 33, of 236 W. Church St., Adrian, was arrested by Clinton State Police at 10:50 p.m. Sunday, when he was discovered in a barn owned by Raymond Service, 4797 Clinton-Macon Rd.

The officers were patrolling the area when they noticed an empty automobile parked near the Service barn, which is adjacent to the highway, and the car's motor was still running.

The two officers circled the barn, and Walter was seen inside the doorway as they approached.

He told officers he was on his way to work at Peerless Gear in Clinton, and since employees are not permitted into the plant before the shift change, he was "killing time" when he drove down Clinton-Macon Rd. and saw a "flash of light" in the Service barn, and stopped to look.

He appeared for arraignment before Judge Yale Leland Kerby Tuesday morning and a plea of not guilty was entered for him on the charge of entering a building without permission. He waived request for a jury trial.

He was released on his own recognizance to appear for trial before Judge Kerby on Oct. 23 at 1:30 p.m.

Enrollment Tops 3,500

Official enrollment for the Tecumseh Public Schools is 3,506, according to attendance figures taken last Friday.

The 1969-70 figure is 86 students more than last year when the official enrollment was 3,424.

Breakdown by classes is:

Kindergarten — 274
First grade — 249
Second grade — 274
Third grade — 237
Fourth grade — 242
Fifth grade — 276
Sixth grade — 238
Seventh grade — 300
Eighth grade — 279
Freshmen — 309
Sophomore — 265
Junior — 264
Senior — 226

There are 48 pupils in elementary special education, and 25 at the high school.

Director Adds More Classes

More new classes for youngsters and adults have been planned by Ward Eardley, recreation director, for Tecumseh and area folks at the Community Center.

Registration and additional information may be obtained by calling Mr. Eardley, 423-2107, extension 25.

New classes, which have been added, are beginners' art class for adults, beginners' adult knitting, beginners' western style square dancing, ceramics, Christmas craft class, caning and restoring furniture and adult recreation.

Rehearsals Start

Rehearsals are in full swing nightly for the uproarious comedy, "The Curious Savage", by John Patrick.

Production nights are scheduled for Oct. 30, 31, Nov. 1, 6, 7 and 8, by the Tecumseh Players in the glass room of the Tecumseh Community Center.

Director Diane Harbrough has cast the play primarily with "old timers" of The Players, and has added a few new talented faces.

Bertha Vallelunga stars as a delightful Mrs. Savage, with a supporting cast of 10. "Bert" has enchanted audiences with her various portrayals for many yearg with The Players. This performance gives promise of "topping" them all!

Ticket information will be released later.

BEHIND PAGE ONE

Barn fires here and vandalism there — it appears the stories are similar in all the newspapers lately. **Bill Sanford,** former Herald staffer, sends copy of the Chambersberg, Pa., Public Opinion, where he's involved in a bit of a hornet's nest of a story about vandalism at South Mountain, which has residents aroused in fear and anger.

More host families are needed for Youth for Understanding exchange students from Europe, Japan, Philippines and South America. Hosts are expected to provide the visiting student with room and board for a period of about a year and to accept him as a member of the family. More information may be obtained by calling **Don McVay, 423-4807.**

Tecumseh Service Club needs warm winter clothing for boy, 11 months; girl, 2½ years, and mother, size petite 5 or 7, and warm blankets. Call 423-7228.

Are you a collector of things too pretty to discard yet have no need for them, such as those cute little **butter and oleo tubs? Mrs. Ward Perso** is looking for just such items to be used in making something cheerful for patients at the **Veterans' Hospital** in Ann Arbor.

It's something to be told that you resemble your mother, but to be asked if a picture of yourself is your daughter, well that IS something. That's what happened the other day when **Eltha Kerby** spied a picture of **Betty Flanders,** taken for a new contest the Herald is sponsoring.

Ken Kopke has been named athletic trainer at Central Michigan University at Mt. Pleasant. No, not **Ken Kopke** on Holloway Rd. It's his grandson and the son of **Mr. and Mrs. Paul Kopke** of Sand Creek. Young **Ken,** 26, was assistant athletic director at Western Michigan University and only recently moved with his wife, **Vivian,** and two children to Mt. Pleasant. Must be that he has the same kind of sparkle, get up and go that has endeared his granddad to many.

Mary Van Doren at **Bauer Manor** was pleased Saturday when John Rogers of the television "Living" show representing the "paint-out" group that was at the old stagecoach stop a couple of years ago, presented her with an oil of the Manor. **Betty Flanders** played with a group there that evening and **Babe House** may just be there this week, depending on the health of her grandson.

Engagement of Kristin Ann Linder to William Clark Sage is announced by her mother, Mrs. Frank W. Linder, of Birmingham. Mrs. Linder and the late Mr. Linder were former residents of Bloomfield Hills. The bride-elect is a graduate of Bloomfield Hills High School and is a senior at the University of Michigan, where she is affiliated with Alpha Phi Sorority. Mr. Sage is the son of Mr. and Mrs. Frank Sage of Ann Arbor, former Clinton residents. He is a graduate of Clinton High School, a graduate of the University of Michigan, a member of Chi Phi Fraternity, and is presently a second-year law student at the University. A holiday wedding has been planned for Dec. 27 at Cranbrook Christ Church in Bloomfield Hills.

You Told Us

By DOROTHY GRIGG

Two of the most wonderful people, regardless of how one might judge them, are observing 60 years of 'togetherness" Tuesday in Englewood, Fla. Having lived almost all of those years right here on their farm on Rogers Hwy., their hearts are no doubt still here, even though they love the new little home among the orange and other fruit trees.

We are sure that the many friends of Leota and Ted McConnell will want to send them greetings on this occasion. We are happy to supply the address: 706 Orchard Lane, zip 33533.

More happiness — Sp/5 Johnny Snyder, son of Mr. and Mrs. John Snyder and grandson of Mr. and Mrs. Charles Howe, arrived "home for good" Friday from Ft. Bragg, N. C., where he had been stationed since February. He was stationed for 18 months before that in Okinawa, making convoy trips to Vietnam.

John will go to Central Michigan University this weekend to pick up his sister, Jan, and Pat Cook and bring them home for the weekend. Naturally they all want to be here for homecoming festivities.

Mr. and Mrs. Oscar Snyder have sold their home here to Mr. and Mrs. Michael Withrow and have moved to Zephyrhills, Fla.

Gunners' mate Dave Radant telephoned his safety recently to his parents, Mr. and Mrs. Rhinehart Radant, 709 S. Union St. Radant is aboard one of the patrol boats and has not been able to write as often as he would like. Others sharing these duties also made calls to their folks that day. "Sometimes 17 hours on duty doesn't leave much time or initiative to write," he said. It was interesting to note that he called about 10 p.m. here on Friday and it was already 11 a.m. Saturday there.

Mr. and Mrs. John Hamilton of Worthington, O., formerly of Tecumseh, left from Columbus, O., airport Sunday for Jamaica, a trip he won from the Gulf Oil Co. Their son, John Hamilton, Jr., and two college friends are spending this week at the Waldron cottage at Sand Lake.

Sp. Nick Hebert called his folks, Mr. and Mrs. Lawrence Hebert, at 1 a.m., Monday from Australia where he is for Rest and Relaxation. His call was especially to wish his father a happy birthday. Needless to say, the Heberts were delighted.

Last week Willis Porter and Ollie Musch attended the Turf meeting at Michigan State University.

$750 Given by Boosters

A check for $750 for band equipment was presented to Band Director Don Johnson from the Tecumseh Band Boosters at the Sept. 23 meeting in the Junior High Band room.

Efforts of members for Tag Day, cooperation of parents on other fund-raising projects, and the generosity of several service clubs made the check possible for new equipment.

Forty members attended when President William Kukral named the committees for the year.

The new Calendar of Events and Faculty Directory Book of Tecumseh High School, 1969-70, compiled by club members, was on display. The decision to sell the booklets for 25c at the high school, Flanders Music Store, Lamb's Pharmacy and the Party Shop was made.

Announcement is made by Mr. Kukral that any parent with a child in band from fifth grade up is automatically a member of the Band Boosters. He also stated that notes preceding the meetings are sent home with the students, urging attendance.

Calendar of Events

OCTOBER						1969
S	M	T	W	T	F	S
-	-	-	1	2	3	4
5	6	7	8	9	10	11
12	13	14	15	16	17	18
19	20	21	22	23	24	25
26	27	28	29	30	31	-
-	-	-	-	-	-	-

The HALF NOTES MUSIC CLUB will meet Friday at the United Methodist Church from 4 to 5 p.m.

GIRL SCOUT Uniform exchange day is Saturday at the Scout Cabin from 9 to 11:30 a.m.

The MONDAY CLUB Fall Luncheon will be held Oct. 6 in the Youth House of the First Baptist Church. It will be Past Presidents' Day and they will present the program. Ruth Kuder will be guest speaker with the topic, "Glimpses From Afar." Mrs. William Snook announced that reservations are required.

Mrs. H. B. Willmott will host the WIT AND WISDOM CLUB Saturday evening at 8, assisted by Mr. and Mrs. Wilfred Waldron. Mrs. C. Rome Dustin will present the program entitled "Literary Impressions."

The 23rd Annual LENAWEE COUNTY BAND FESTIVAL will be held Tuesday, Oct. 7, at 8 p.m. on the Athletic Field here.

The TECUMSEH PRODUCTS RETIREES will have their regular fun and games Oct. 8 at the Union Hall from 1 to 5 p.m.

A BAZAAR AND TURKEY SUPPER will be held at the Tipton Community Church starting at 5 p.m. Oct. 8.

POLICE BLOTTER

Herbert T. Simpson, Tecumseh, speeding, $18.

Dianne Marie Hunt, Tipton, speeding, $18.

Troy L. Harris, Tecumseh, speeding, $18.

Bobby Lee Freshcorn, Tecumseh, unsafe start, $15.

Donald Henry Brown, Tecumseh, excessive noise, $13.

Jimmy Dale Baker, Milan, muffler ordinance, $13.

Dale Edward Sayler, Tecumseh, speeding, $18.

Jack Drummonds, Tecumseh, speeding, $18.

James Clyde Blakley, Onsted, improper passing, $16.

Special Session for Bond Sale

Tecumseh School Board will hold a special meeting on Oct. 13 to open bids for the sale of $260,000 bonds.

The sale will finance the balance of the Sutton Elementary School and the purchase of 120 acres from Jens Touborg for a new high school.

Dining, Bazaar At St. Peter's On October 29

A roast beef supper and bazaar will be held at St. Peter's Episcopal Church Wednesday, Oct. 29. Selling will begin at 10 a.m. and serving at 5 p.m.

During the day, light refreshments may be purchased as well as unique baked goods and home-cooked specialties. There will be handicraft for sale, and a fun room for children.

Mrs. Fred Lewis is the general chairman. Mrs. Russell Havens and Mrs. Richard Birdwell will head the Sunday adult and young people's work group. Mrs. Clarence Brock and Mrs. Lynn Hubbard will be kitchen chairmen.

Mrs. Glenn Driscoll is in charge of the tables and Mrs. Charles Mensing, the food.

Mrs. Harry Crosby and Mrs. Kenneth Ross are in charge of setting up the bazaar. Mrs. Wilbur Andrews will be in charge of the snack bar during the day and Mrs. Charles Goodacre, the food booth.

Say You Saw It in The Herald

Names Committees

TIPTON — Mrs. Richard Platt, president of Women's Fellowship, has announced the following committees for the annual church fair and bazaar to be held next Wednesday night, Oct. 8, at the Tipton Community Church.

Kitchen — Mrs. John Wisner, Mrs. Dean Cook and Mrs. Arthur Fritz.

Dining room — Mrs. William Vollmer and Mrs. Richard VanSickle.

Baked goods — Mrs. Howard Kronberg and Mrs. Glen Kemp.

Fancy work — Mrs. Walter Bale and Mrs. Herman Titley.

Candy — Mrs. Howard Evans and Mrs. Merrick Dibble.

Fish pond — Roger Cook and Cory Cox.

Publicity — Mrs. Ray Stockinger and Mrs. Don Daniels.

Host and hostess — Dean Cook and Mrs. Grover Swarts.

Articles to be donated for the booths should be at the church by 4:30 p.m., October 8.

A tugkey supper will be served starting at 5 p.m.

Pilgrim Hand-Blown
GLASS PITCHERS
"SUN CATCHERS" IN AMBER, BLUE, GREEN AND TANGERINE
JEAN COLGROVE gifts
Sweetest Day Cards — Halloween Card
CHRISTMAS PERSONALIZED AND BOX CARDS
10% DISCOUNT UNTIL OCT. 15

"God's Plan" Is Sermon Topic

BRITTON — The Rev. Duane Sex will speak on "God's Plan" at 11 a.m. worship service Sunday at Bethel Baptist Church.

"Communion Meditations" will be offered at 7:30 evening service.

Rally Day Services at 10 a.m. and adult Bible study and young people at 6:30 p.m., complete the day's schedule.

Adult Sunday School class will hold a party at the church Friday at 7:30 p.m.

Choir practice is Wednesday at 6:30 followed by prayer service at 7:30 p.m.

THS Principals Are Speakers

Don Brazee and Dermont Poley, assistant principals of Tecumseh High School, will be guest speakers, Oct. 15, at a meeting of Women's Association of the Presbyterian Church.

They will answer questions such as, are there drugs in THS? Can the students be without dress codes? What are students like in general; intelligence, behavior, etc? Is there something parents can do to help in the school?

Anyone desiring to submit questions is asked to bring them to the meeting.

Friends Plan Big Parade

This Saturday at 1 p.m. a parade will form at the new Friends Church and proceed through the business district of Tecumseh as a kick-off for the Michigan Sunday School Association enlargement campaign, "Citizens for Sunday School".

The youth orchestra will be playing for the parade and there will be floats, flags and uniforms.

The goal of more than 100 churches is to gain at least 10,000 new citizens for Sunday School in Michigan during October. Prizes will be awarded to those who bring the most new citizens to the Friends Church.

The pastor, Paul Brantingham, extends a most cordial welcome to visit the new church and worship.

19 Paint Parsonage for the Art Manns

BRITTON — "Many hands make light work," the old adage goes. This was proven Friday when 19 members of the Bethel Baptist Church journeyed to Woodruff, Wis.

Leaving the church Thursday afternoon, the group arrived at its destination early Friday morning.

After a brief rest, the little band undertook the task at hand: that of painting the parsonage and garage of the Art Mann home.

Beginning at 9 a.m., it was finished at 2:30 p.m.

Meals were served by the women of the Woodruff Baptist Church, assisted by Mrs. Mann.

Friday evening the church folk gathered for a special service when Pastor Duane McNeil presented the message. Howard Bishop sang "Blessed Redeemer", and joined Bernard Bishop in a duet, "A Child Of The King".

The Rev. Art Mann led the song service and a time of fellowship and just getting acquainted concluded the busy day.

After a good night's sleep, most of the group left for Britton arriving a little weary but with a good inner feeling.

Pastor McNeil remained at Sault Ste. Marie where he preached Sunday. Three of the men, Don Russ, Bill Randolph and Mike Paich, stayed in Woodruff to attend church services Sunday morning.

Those who made the trip were Pastor and Mrs. McNeil and family, Mr. and Mrs. Bernard Bishop, Mrs. Milburn Preston, Bruce Preston, Mrs. Ruth Baugh, Bill Bartenslager, Mark Goodacre, John and Jim Parker, Howard and Francis Bishop, Bill Randolph, Mike Paich and Don Russ.

The Manns, when looking at the finished project, remarked, "This certainly is an answer to prayer." Pastor McNeil responded, "It's good to see God's people put feet to their prayers."

Don Hostetler, Class of 1925, has been selected as a new director of the Adrian College Alumni Association. The Onsted resident is assisting in planning homecoming weekend activities for the college this Saturday and Sunday.

LENAWEE Auto Theatre
ADRIAN, MICHIGAN
M-52, 3 MILES NORTH OF ADRIAN, MICH.
Now thru Tues. — 2 Top Features
R - RESTRICTED — PERSONS UNDER 16 MUST BE ACCOMPANIED BY PARENT OR GUARDIAN
SHOWN AT 7:30 AND 11:20 NIGHTLY
Commonwealth United presents A Frader-Altman-Mirell Production
STARRING Sandy Dennis in That Cold Day in the Park

STARRING Michael Burns
Eastman COLOR R
PLUS . . . . AT 9:45 (ONLY) NIGHTLY
PETER SELLERS IN "I LOVE YOU, ALICE B. TOKLAS"
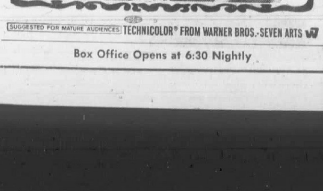
SUGGESTED FOR MATURE AUDIENCES TECHNICOLOR® FROM WARNER BROS.-SEVEN ARTS
Box Office Opens at 6:30 Nightly

Complete
LAMP ACCESSORIES
(Look in your attic—see what you come up with—you'd be surprised. Everything for do-it-yourselfers to make an original)
Sluyter's
Phone 423-3106
EXCEPTIONAL GIFTS & LAMPS

Some Things Are Still Down to Earth
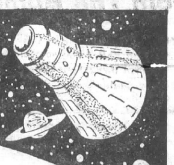

LYSOL SPRAY DISINFECTANT 7-OZ. 77c
RUBBING ALCOHOL ISOPROPYL—by Swan Pint 19c
MINERAL OIL by St. Joseph Quart 77c
Shop & Save Everyday At Ken-Ray
The progress of man has taken him literally "out of this world." In this fast-moving "Space Age," isn't it nice to know that some people still place value on things that take more time—things like personal service and professional pride? We do! Our Prescription Department is at your service with every modern facility, every personal courtesy.
NATIONAL PHARMACY WEEK
Combination BOTTLE & SYRINGE Model 35-C $4.44

LISTERINE ANTISEPTIC FAMILY SIZE 79c

BUFFERIN Twice As Fast As Aspirin 100's 79c

Ken-Ray TECUMSEH DRUGS Inc. A SAVE-MOR STORE
FOR YOUR PRESCRIPTION HAVE YOUR DOCTOR CALL 423-4420
LAUREL CARDS FOR ALL OCCASIONS
LAUREL GIFT WRAP AND RIBBON

William M. Powell
Real Estate

LARGE 3-BEDROOM—2½ baths, 2 fireplaces, carpet, full basement, 2-car garage, large well landscaped lot.

NEW HOMES — 3 under construction. Carpet, basement. Priced to sell.

HERRICK PARK — 4 bedrooms, carpet, garage. $3,000 down.

INDIAN ACRES — 3 bedrooms, basement, large dining area. FHA terms.

INDIAN ACRES — 5 room, 1½-story. Basement, garage, close to schools. FHA terms.

¾ ACRE — 4 bedrooms, 2 fireplaces, many extras. 2-car garage. Very well landscaped.

MOTEL ON US-12 — Lots of lake frontage, large modern house.

COMMERCIAL — Large corner lot on Chicago Blvd. Good terms.

VINEYARD LAKE — Good modern furnshed cottage, extra lot — $9,500; $2,000 down.

LOTS — Restricted. Clinton or Tecumseh School Districts.

FARMS:

50 acres — Vacant. $375.00 per acre.

10 acres — Vacant. $750.00 per acre.

8 acres — Vacant. Creek frontage. $1,000.00 per acre.

Good terms on all of these farms.

WE NEED LISTINGS!

Telephone 423-3546
208 E. Chicago, Tecumseh

Evenings, Phone:
Art Eaton, 423-2853
Bill Powell, 423-3218
Bill Mackey, 423-7017

Area Obituaries

● MRS. M. LENORE WEST

A memorial service was held Sunday morning at the United Methodist Church for Mrs. Lenore West, 65, who died Sept. 24 in Hillsdale, following a long illness.

She was a member of the church and lived here for a number of years before going a year and one-half ago to live with her sister, Mrs. Miriam Sawyer of R. 2, Hillsdale.

Born in Bryan, O., May 15, 1904, Lenore West was the daughter of Charles and Kittie Drew Finch. She attended Hillsdale school through the 10th grade, when the family moved to Hudson where she was graduated from high school.

She married Willard G. West of Hudson Oct. 15, 1929, who preceded her in death as did two sisters.

Other survivors besides Mrs. Sawyer are a daughter, Katherine, and two grandchildren of Puerto Rico; an aunt, Mrs. W. C. Graham of Adrian and several nieces and nephews.

The Van Horn Funeral Home made arrangements for private services. Mrs. West had willed her body to the University Medical Center, Ann Arbor.

—o—

● DANIEL CARL MORGAN

Services will be held Friday at 1:30 p.m. at Proctor Funeral Home for Daniel Carl Morgan, 79, who died Tuesday at 12:10 a.m. at his residence at 501 E. Chicago Blvd., where the family had lived for the past five months.

Before coming to Tecumseh, they lived in Maybee for 20 years.

Mr. Morgan was a retired auto mechanic, employed at the Greyhound Bus lines in Ann Arbor for 15 years before retirement.

Born Feb. 19, 1890, near Saline, he married Eva Marie Daugherty Dec. 21, 1943, in Bowling Green, O.

A veteran of World War I, he served in the U. S. Marine Corps. He is a member of the Church of God in Monroe.

Surviving besides his wife, are one son, Franklin A. Morgan, of Nashville, Tenn.; four step-daughters, Mrs. Thomas (Bessie) Cook, 1202 Murray Dr., Mrs. Betty Nash of Whittaker, Mrs. Robert (Pauline) Bell of Roseville, Mrs. Jerry (Jacquelyn) Roades of Decatur, Ill.; one brother, Joseph Morgan, of Dundee; and 14 grandchildren.

A daughter, two sisters and two brothers preceded him in death.

The Rev. William McCann will officiate and burial will be in Brookside Cemetery.

● MRS. MAUDE HALLADAY

Funeral services were held Sept. 21 for Mrs. Maude M. Halladay, 86, who died at her home at 625 Jackson St., Clinton, Sept. 18.

She was born June 16, 1883, in Lindsay, O., and lived in Holt, Manchester and Toledo, O. She attended Ohio Northern University where she majored in music.

She married Ralph Halladay, March 25, 1903. He preceded her in death Jan. 16, 1965. She spent most of her married life in the Clinton and Macon area.

Mrs. Halladay was an accomplished pianist, organist and vocal soloist. She was a composer as well as a poet. She was a member of the Clinton Methodist Church where in earlier years she was director of the choir. She was the pianist for the Macon Methodist Church for many years.

Mrs. Halladay was active in the Clinton Woman's Club and the Macon Woman's Club and the Macon Community Club. She was a member of the Clinton Golden Age Club, the Friendly Class of the WSCS and a member of the Lenawee County Historical Society.

Mrs. Halladay's accumulation of historical data of the Macon and Clinton communities, and her unique collection of antique memorabilia, were often used to provide programs for the organizations she attended.

Surviving are a son, Eric, of Detroit; two daughters, Mrs. Guy (Ruth) Hoover, of Clinton and Mrs. Richard (Lucille) Williams of Dimondale; one brother, Rush Ohlinger of Delta, O.; six grandchildren and four great-grandchildren.

The Rev. Dean Parker officiated at the services at Proctor Funeral Home, Clinton, and burial was in Riverside Cemetery.

—o—

● CLYDE P. SLOAT

Services were held Sunday at Proctor Funeral Home, Clinton, for Clyde P. Sloat, 65, of Clinton, who died at 11:30 a.m., Sept. 25 at Veterans' Hospital, Ann Arbor.

Born July 18, 1904, in Manchester, he married Ella Escott in November of 1947. She survives.

He was a veteran of World War I and a member of the American Legion Post at Manchester.

Surviving in addition to his wife are a step-son, Frank Gignac of Clinton; one brother, Sherman, of Ashton; four sisters, Mrs. Ada Shannon, Mrs. Basil (Leotta) Schwab, Mrs. Cloyce (Lucille) Smith and Mrs. Lee (Eleanor) Allan, all of Manchester and two grandchildren.

Two brothers, and three sisters preceded him in death.

The Rev. Dean Parker officiated and burial was in the Riverside Cemetery.

—o—

● MRS. ALICE S. BUMPUS

Services were held Saturday at the Niblack Home For Funerals for Mrs. Alice Bumpus, 94, of rural Britton, who died Wednesday at 1:30 p.m. at Herrick Memorial Hospital where she had been a patient for three and one-half months.

Born Nov. 8, 1874, in Bethlehem, Pa., she moved to the Macon area 90 years ago.

She married Fred Spencer in 1893. He preceded her in death in 1907.

She married R. S. Bumpus in 1925 and he preceded her in death in 1948.

One son, Fred Spencer, 9761 Britton Hwy., survives with one step-son, Oris Bumpus, of Louisiana; one step-daughter, Mrs. Robert Welch, 3973 Kaiser Rd.; six grandchildren and four step-grandchildren, 16 great-grandchildren and five great-great-grandchildren.

Mrs. Bumpus was preceded in death by two daughters, one brother, and three sisters.

The Rev. G. O. Hanevik officiated and burial was in Brookside Cemetery.

—o—

● GEORGE McKENDRY

Services were held Monday at the Dunn Funeral Home for George McKendry, 76, 1796 E. Monroe Rd., who died Friday night at Herrick Memorial Hospital where he had been a patient for six weeks.

Born Sept. 1, 1893, in Raisin Township, he married Bertha Nortley in December, 1943. She survives.

Mr. McKendry was a retired farmer.

Other survivors include a brother, John, of Adrian; four sisters, Mrs. Howard (Helen) Powers, Detroit, Mrs. Clarence (Anna) McClure, Southfield, and Mrs. Wilma Davis and Ruth McKendry., both of Royal Oak.

He was preceded in death by two sisters.

The Rev. Blair Bashore officiated and burial was in Brookside Cemetery.

THOMAS MASON

Tom Mason Is Civil Engineer

Thomas Mason has been employed as a civil engineer this summer at the Wyandotte Chemical Corporation. He received his degree in that field from Michigan Technical University at Houghton. He and his wife, Sue, and son, Mark, are living in Ypsilanti, where she is attending Eastern Michigan University classes full time. Mr. Mason is the son of Mr. and Mrs. Wilbur Mason, Teachout Rd., and Mrs. Mason is the daughter of Mr. and Mrs. Robert Rutherford, 905 W. Russell Rd.

Scouts, Dads Meeting Tonight

Boys, 11 years and older, who would like to become Scouts may bring their fathers to a meeting Thursday evening at 7:30 p.m. in St. Elizabeth School.

Ed Rapin will have charge of the meeting. Dr. Joseph Bachman is scoutmaster.

Sgt. Larry Rathbun recently returned from a year with the First Air Cavalry in Vietnam, and is spending a 33-day leave with his wife, Brenda. Mrs. Rathbun is entertaining at an open house for her husband, Saturday, from 8 to 12 p.m. at their home at 502 W. Chicago Blvd. Friends and relatives are invited to attend. Sgt. Rathbun is a Tecumseh High School graduate. His mother is Mrs. Al Cutler, of Russell Rd., and his father, Roy Rathbun, resides in Custer. Following his leave, Sgt. Rathbun will report for six months' duty in Texas.

Troop 5 Attend Camporee at Bishop Lake

CLINTON — Mark McDermott, John Vincent, Tom Busch, Jeff Baldwin, Tom McCollum, John Shear and Guy Beebe, members of Troop 5 Cub Scouts, accompanied by their Scoutmaster, Wayne Balliet, and Wilford McCollum, assistant scoutmaster, attended the Brighton Pack-In Camporee at Bishop Lake, Sept. 26-28.

Activities including archery, nature, markmanship, canoeing, small craft and fishing, log rolling and obstacle courses. Each boy was able to participate in four of these. The boys all received patches for attending.

Heart Fund

Recent contributions to the Herrick Memorial Hospital Heart Fund were made in memory of Mr. Leslie W. Pierce by Mr. and Mrs. Arthur W. Rudel.

In memory of Mr. George Everett by Mr. and Mrs. Jack Davis, Manchester; Mr. and Mrs. Loren Dicks, Britton; Mr. and Virgil Bortel, Britton; Mrs. Nellie Stewart, Britton; Mr. and Mrs. Harold Rohrback, Britton; Mr. and Mrs. Charles Patterson, Britton; Mr. and Mrs. Lawrence Hoagland, Britton.

TIPTON TOPICS

Weekend guests of Mr. and Mrs. Paul Borton and family were Ilah Borton and Linda LaHader, both of Detroit.

√

Mrs. Lyle Whelan, grand guard of Pythian Sisters of Michigan, Mrs. Roy Benedict, Mrs. Milford Sellers, delegates of Tipton, and Mrs. Florence Ferris, delegate from Tecumseh, attended the Grand Temple Session of Pythians held at the Jack Tarr Hotel in Lansing, Thursday through Saturday. Mrs. Whelan was elected grand protector for the next year.

√

Mr. and Mrs. Lyle Whelan and Mr. and Mrs. Woodrow Hunt attended a housewarming for Mr. and Mrs. Laurence Randall, who recently moved to their new home in Battle Creek.

√

Mr. and Mrs. Walter Haenig and Mrs. Alice Blair of Charlotte were Sunday afternoon guests of Mr. and Mrs. Harry Daniels.

√

Mr. and Mrs. Wayland Kahle and granddaughter, Julie Aten, of Tecumseh were Sunday dinner guests of Mr. and Mrs. Kenneth Lamb in Lyons, O.

√

LaVerne West of Tecumseh was a weekend guest of Debbie Stockinger.

√

Residents of Franklin Township who haven't received a permit to use the Walker landfill, may do so at Fisher's Standard Service in Tipton or from the clerk, Edwin Osler, or the supervisor, Richard Platt. There is no charge to use the landfill with a permit.

√

There will be a public card party at the K of P Hall in Tipton Saturday night at 8 p.m. Please bring sandwiches or cookies.

Clinton Chatter

Mr. and Mrs. Milton Grossman entertained at a birthday dinner honoring their daughter, Debbie's 17th birthday anniversary, Monday night. On hand to share the birthday cake were Susan Lipp, Jan Shelley and Carla Girbach.

Mrs. Milton Grossman was in Manchester, Sunday, to attend the bridal shower of Stephanie Stevens, held at the home of Mrs. George Goodell. Mrs. James Hartman was a co-hostess.

Miss Stevens' marriage to Larry Goodell, of Manchester, will take place Saturday. Mr. Goodell is a nephew of Mrs. Grossman's husband.

—o—

Advertise — and jump back!

EXECUTIVE BRICK HOME in River Acres. Central air-conditioning. 3 bedrooms, closets galore, dining room, wood-burning fireplace. Central air-conditioning, 3 baths, 2 recreation rooms, all carpeted.

TO SETTLE ESTATE! 3-bedroom semi-modern house on 1.3 acres. 30x80 workshop. $15,000. Immediate possession.

COUNTRY: 3-bedroom ranch. Gas baseboard heat. 4th bedroom and family room in full basement. Double garage. 4 miles out. Tecumseh schools.

LARGE OLDER HOME near the Hospital. 3 bedrooms, dining room. New gas furnace and water heater. 2-car garage. Large garden spot. Workshop.

WE NEED LISTINGS

AUTO — FIRE — LIFE — BUSINESS — FARM — HOME

MEMBER OF LENAWEE COUNTY MULTIPLE LISTING SERVICE

VERN MANWARING
REAL ESTATE — INSURANCE

AREA REPRESENTATIVE FOR SOUTHEASTERN MUTUAL INSURANCE COMPANY.
116 W. Pottawatamie Phone 423-2475
SALES: Joyce Manwaring — 423-2475

"G"

TWO BLOCKS FROM DOWNTOWN — 3-bedroom older home with 1½ baths, basement and 2-car garage. $17,500. FHA Financing.

FOUR-BEDROOM, bath and one-half, fireplace, fenced back yard. Excellent condition. $21,000.00, possible Land Contract.

3 ACRE BUILDING SITES near Clinton. $4,500 per 1 site.

14 ACRES with older home that needs remodeling. South of Tecumseh. Beautiful building sites.

NEW COLONIAL TWO-STORY with 4 bedrooms, 2½ baths. Formal dining room, family room with fireplace. 2-car garage and full basement. $47,500.00. Will take present home in trade.

BOB GOEDERT, INC.
Realtor - Builder

Adrian 265-8153 | TECUMSEH 423-7800 | Devils Lake 547-6515

DAN GOULD 423-4211 ● ELIZABETH GOULD 423-4211
CHARLES OSGOOD 423-3296

Join The Home Owners

MONEY CAN BUY YOUR (DREAM HOME) — Styled for Comfort, this 4-bedroom bi-level ("CREAM PUFF") is all carpeted throughout. Yes, big rec. room, too, 2 ceramic baths, double garage, outdoor deck for dining. SEE THIS.

BRAND NEW FOR OU — 3-bedroom ranchy — everything the Holiday Inns advertise here for you and more, too. Low price tag.

NEED AN OLDER 4-BEDROOM IN GOOD CONDITION? We have it on S. Evans St.

WANT 1-BEDROOM that is all furnished and gas heated?— Nice lot in good location on N. Wyandotte.

WE HAVE YOUR HOME FOR YOU — CALL US 423-4105.

KERBY REAL ESTATE

PHONE 423-4105 NIGHT PHONE 467-7889 FREE PARKING

Next Door to Krogers ● Tecumseh, Mich.

TONNEBERGER DR. — Beautiful 3-bedroom colonial, move right in. Featuring Early American kitchen with beam ceilings, large basement, carpeted family room with fireplace. Setting on 1½ lots, approximately 170 feet frontage. Maintenance-free exterior brick and aluminum.

TONNEBERGER DR. — This nice 3-bedroom features Mediterranean kitchen and formal dining room. Two baths and handy mud and utility room.

TONNEBERGER DR. — Another aluminum and brick home featuring large 25-foot living room, 1½ baths, combination kitchen and family room 24 foot long. Lot 125 feet frontage, basement, extra large garage.

COACHLITE — 4-bedroom, large kitchen and kitchenette, carpeted living room, stairway and three bedrooms, large family room with fireplace. Fenced yard.

3-BEDROOM — home on N. Maiden Lane, very nice condition and priced to sell.

WE HAVE 3 beautiful 10-acre building lots, next to scenic Hidden Lake Gardens.

FARMS — 40 acres with nice 3-bedroom home and barn, 5 miles out of city.

HOUSES IN TECUMSEH AND TIPTON

PHONE US FOR APPOINTMENTS

Clifford Jackson Realty — "Realtor"

PHONE 423-7668
EVENINGS 486-3785
ASSOCIATE—VI SHERMAN 423-3809

EAST OF BRITTON: Two bedroom home in excellent condition. Located on a large well shaded lot. Basement. Oil forced air furnace. Modern kitchen with many cabinets. Carpeted living room. Glass enclosed front porch. Kitchen range and deep freeze included.

FOUR BEDROOMS: One and one-half baths. Walking distance to schools. Full basement. Gas heat. Carpeting. Dining room. All in A-1 condition. Owner transferred out of state.

BRICK RANCH: Basement and attached garage. Kitchen has birch cabinets with built-in oven and range. Carpeted living room. Ceramic tiled bath. Three bedrooms. Gas heat. Rear patio and attractive lawn and shrubs. This home is spotless.

HOME VALUE: Lot 120' x 260'. City utilities. Three bedrooms. Carpeted living room. 14' x 22' family room. Basement with gas furnace. Aluminum siding and storms and screens. Garage. Owner leaving state. Priced to sell.

LARGE NEW RANCH: Quality throughout. 14' x 24' carpeted living room with fire place. Formal dining room. Kitchen has built-ins and breakfast area. Three large bedrooms. One-and one-half baths. Full basement with gas heat and central air. Attached two car garage. This lovely home is ready for immediate occupancy.

THREE BEDROOM: Basement with gas heat. Storms and screens. City utilities. Walking distance to industries. Priced at $12,750.00.

Glenn H. KOHLER Realtor

FARM • RESIDENTIAL • RESORT
BUSINESS • PROPERTY MANAGEMENT

116 W. Chicago Blvd.
Tecumseh 423-2866
Helen M. Kohler, Salesman — Home Phone 423-3212
Dorothy L. Wetter, Salesman — Home Phone 431-2294

Grand Opening
OF A homestead CORPORATION HOME

CAN BE BUILT TO MEET ALL FHA SPECIFICATIONS SO THAT BUYER CAN QUALIFY FOR 30-YEAR

FHA MORTGAGES

PARK HAVEN

$12,105

TOTAL CASH PRICE BUILT ON YOUR LOT

A beautiful "Starter" house with 2 spacious bedrooms, a full size living room and a large dining-kitchen area. Ample room for furniture arrangements. Living room and kitchen are at front of the home. Buy while prices remains down!

GARAGE and BASEMENT OPTIONAL

58 Models in retirement, farm, vacation and year round homes from $4,595 to $32,865.

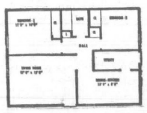

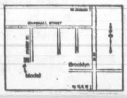

LOOK FOR "MODEL" SIGN FOUR BLOCKS WEST OF M-50 ON MARSHALL ST.

Clark Griggs

309 Main St., Brooklyn, Mich.
Phone: 592-2211
OPEN SAT. & SUN., 1 p.m. to 6 p.m.

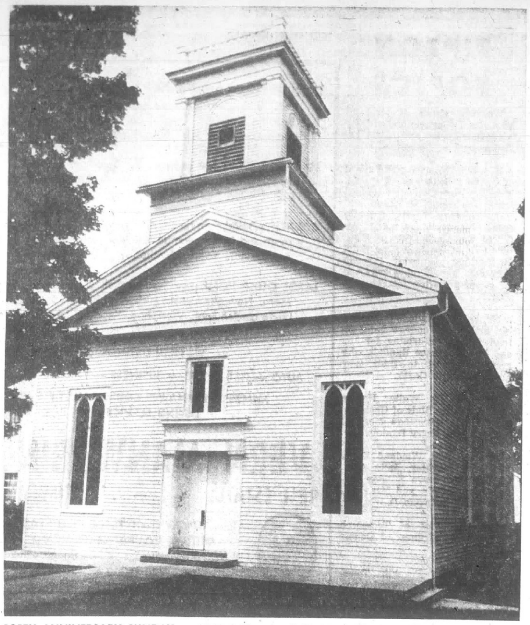

125TH ANNIVERSARY SUNDAY — United Church of Christ at Clinton will observe its 125th anniversary at special services Sunday. [illegible] three-year [illegible] been completed at a cost of almost $19,000. Lay minister for the church is Earl Lawrence. Rev. John Fitzgerald of Ypsilanti will be rededication speaker at the special service.

Cadettes Spend Day in Hills Irish

Cadette Girl Scout troop, accompanied by their leaders, Mrs. Wayne Morley and Mrs. Paul Henning, spent Saturday at the Irish Hills Camp.

They registered at Hill House and sang songs before choosing activities for the day which included kickball, touch football, relays, frisbee, terraniums, singing group, making ice cream, orchestra and dramatics.

Participating from the Tecumseh Cadettes were Carol Cooper, Brenda Ives, Barbara Morley, Terri Ery, Deborah Escott, Ann Lundal, Barbara Henning, and Betsy McKeever.

The day ended with a marshmallow roast around the campfire.

Two Golfers Tie for Low Gross

Mrs. Clifford Collins and Mrs. R. H. Moore tied for low gross at the Tecumseh Country Club Wednesday.

Others winning the last day of golfing for the season were Mrs. Robert Dickinson, now net; Mrs. Glenn Lehr, low putts; Mrs. Charles Butler, chip-in from the sand trap.

Mrs. Arthur Snyder and Mrs. Len Purdy were elected co-chairmen for 1970. Mrs. Bill Snook is treasurer; Mrs. Warren Boldt and Mrs. Dickinson, handicaps; and Mrs. Vern Manwaring, publicity.

To Move Soon

Mr. and Mrs. Lonal Bishop and family will move soon to 216 N. Van Buren St. Their home at 704 Ternes Rd. has been sold to Mr. and Mrs. Webb of Lansing.

James M. Miller, QMSA., home on a 10-day leave, has returned to Portsmouth, N. H., where he will be stationed aboard the USS AEOLUS (ARC3) a cable repair ship. He is the son of Mr. and Mrs. Stanley G. Miller, 207 W. Russell Rd.

His address is:
James M. Miller QMSA-B567033
Submarine Barracks
Bldg. 156
Portsmouth Naval Shipyard
Portsmouth, N. H. 03801

50 Loads Hauled from Globe Pond

Although the dirt from the basin of Globe Mill Pond has been offered free to residents, only about 50 loads have been hauled out, [illegible] Zorn, city manager.

Those who haul the dirt out are asked to start from the west side where entry into the basin is easily gained.

'Skins Win Easily, 50-6

Winless Madison never came close Friday night as Clinton rebounded from last week's loss to win handily, 50-6, with Ron LaSovage pacing the Redskins' attack.

Clinton totaled 22 points in the first quarter and the rout was on. The 'Skins held a 30-0 lead at half time and added 14 in the third and six in the final quarter to wrap up the scoring.

LaSovage probably enjoyed his finest prep game with four touchdowns, although used sparingly in carrying the ball after the opening period.

What LaSovage was unable to accomplish, teammate Tom Moore did. Moore tallied once and added four extra points as Clinton rolled up its biggest total in years.

Other Redskin TDs were scored by Jim Handy and Tim Merritt.

Madison's lone score came in the final minutes of the game.

This Friday night, the Redskins host Morenci at 8 p.m.

Vietnam Officer Has New Son

A son, Eric Scott, was born Wednesday, Oct. 1, to Lt. and Mrs. Noel Kohl, at St. Joseph Hospital, Ann Arbor. The baby weighed 8 lbs., 6 ozs.

Lt. Kohl is serving in Vietnam, and doesn't expect to get home until next spring to see his son, and his wife, Kathleen, who has been staying with her parents, Mr. and Mrs. Clyde Mitchell, 209 E. Shawnee.

The paternal grandparents are Mr. and Mrs. Robert Holcomb, 1056 Tecumseh-Clinton Rd.

FINE AUTOMOBILES PICK FROM THE BEST
— at —
Low, Low Prices

(WE HAVE THEM)

1969 Ford Galaxie 500 4-Door. Low mileage with P.S. and P.B.	$2,600
1969 Montego Sedan. 12,000-mile trade-in with Brakes and Steering	$2,600
1969 Mercury Sedan. Driven by local minister and a nice car	$2,900
1968 Buick Electra. A 225 4-dr. with air conditioning and nice	$3,200
1968 LTD Wagon. 22,000 miles, Country Squire Wagon that's sharp	$2,600
1968 Mercury Sedan. Traded on new Mercury, fully equipped, 50,000-mile warranty	$1,900
1968 Fairlane Hardtop. Nice Fastback that is ready for lots of carefree miles	$1,900
1968 Galaxie Sedan. 302 V8 with P.S., P.B., 25,000-mile warranty	$1,900
1968 Mustang Convertible. Ford Motor Co. titled, low mileage, new low price	$2,000
1967 Mustang Hardtop. Vinyl Roof and 8-cylinder Automatic	$1,800
1967 Cougar Hardtop. Air conditioned, AM/FM Radio and all the goodies	$1,900
1966 Mercury Hardtop. Bucket seats, Console, Red and Black Roof	$1,300
1966 Ford 2-Dr. V8, Stick, Low mileage, lady's car	$800
1966 Ford edan. Extra neat, small V8, P.S., Automatic	$900
1965 Olds Sedan. Extra nice, low mileage car	$900
1964 Ford Sedan. Choose from 2 with real low mileage, V8, Automatic, P.S.	

PICKUPS

1968 ¾-Ton Camper Special	$1,900
1966 Ford ¾-Ton	$1,000
1965 Ford ½-Ton	$900
1962 Econoline	$400
1962 Ford ¾-Ton Flatbed	$400

GEORGE UNDERWOOD FORDLAND
JUST SOUTH OF CLINTON PHONE 456-4446

Girl Scout News

Brownie leadership training and uniform day mark the beginning of the fall season for Girl Scouts.

All leaders, assistant leaders, committee women and others interested in Girl Scouting at the Brownie level will meet at the cabin at 7 p.m., Oct. 14, for a training session.

"Uniform Exchange Day" will be held Saturday from 9 to 11:30 a.m., at the cabin. An envelope should be pinned to the uniform listing the following information:

1. Name and address of seller.
2. Sale price.
3. Size.

Girl Scouters of the Irish Hills Council will begin the year without their good leader and executive director, Mrs. Maude K. Herman. Mrs. Herman has resigned to accept the executive directorship of the newly-formed "Peninsular Waters Council" located at Escanaba and covering all of the Upper Peninsula's 16 counties.

A search is underway for a replacement of the deeply-regarded Mrs. Herman, who has been with this council since its inception.

$1,714 Is Netted by St. Elizabeth

"Net profit from the annual roast beef dinner, served to 1,070 at St. Elizabeth Sunday, was approximately $1,714," Rev. Fr. Robert J. Handley said Wednesday.

All bills are not in, but the priest felt the figure was reasonably close.

Robert Smith, 750 N. Union St., and Dan Henning, Occidental Hwy., were awarded snowmobiles at the event; Lillian Burnside, of Clinton, a camper; and Everett Cattell, a television set.

Say You Saw It in The Herald

REGISTER NOW

Call Ward Eardley at 423-2107, ext. 25

BEGINNERS — ADULT ART CLASS — STARTS OCT. 8
BEGINNERS — ADULT KNITTING CLASS — STARTS OCT. 8
BEGINNERS — WESTERN STYLE SQUARE DANCING — STARTS OCT. 12
CERAMICS CLASS — STARTS OCT. 16
CHRISTMAS CRAFT CLASS — STARTS NOV. 5
CANING & RESTORING FURNITURE — STARTS OCT. 9
ADULT RECREATION NIGHT — STARTS OCT. 14

THESE CLASSES ARE NEW AND OPEN FOR REGISTRATION TO TECUMSEH AND AREA FOLKS. MOST CLASSES ARE HELD AT TECUMSEH COMMUNITY CENTER.

OUR CHURCHES

FIRST BAPTIST, 108 S. Union
REV. BLAIR O. BASHORE. WORSHIP SERVICE 11 A.M., CHURCH SCHOOL 10 A.M.

UNITED METHODIST, 605 Bishop Reed Dr.
REV. DONALD PORTEOUS. WORSHIP SERVICE 10 A.M. CHURCH SCHOOL 11:10.

ST. ELIZABETH CATHOLIC, 508 N. Union St.
FR. ROBERT HANDLEY. MASS: 6, 8:30, 10:30 A.M.

LOWER LIGHT MISSION, 217 S. Maumee St.
REV. HARLAN R. SANNES. WORSHIP SERVICE 11 A.M., CHURCH SCHOOL 10 A.M.

ASSEMBLY OF GOD, 210 Bidwell St.
REV. HAROLD SPEER. WORSHIP SERVICE 11 A.M., CHURCH SCHOOL 10 A.M.

ST. PETER'S EPISCOPAL, 313 N. Evans
REV. FRANK HAWTHORNE, REV. RUSSELL J. COOPER, DEACON. SERVICES 8 AND 10 A.M.

KINGDOM HALL, 2750 E. Monroe Rd.
RICHARD KREBS. SERVICE 9:30 A.M.

CHURCH OF THE NAZARENE, 807 Sunset
REV. HERBERT NATION. WORSHIP SERVICE 11 A.M., CHURCH SCHOOL 9:45 A.M.

Church Message Comes to You by These Sponsors

DECORATING CENTER	EGGLESTON'S JEWELRY
ED'S STANDARD SERVICE	BEACH BROS., INC.
MARY SANCHEZ BEAUTY SALON	ELMER EBERHARDT, INS.
EASTON'S FRIENDLY SERVICE	UNITED SAVINGS BANK
VAN'S BAKERY	WRIGHT'S PHARMACY
BUD'S A&W DRIVE-IN	KUSTOM KRAFT DRAPERIES
J. L. LAWSON TV	KEITH BAILEY OLDS
ONE-HOUR MARTINIZING	KROGER STORE
R. S. MOORE & SON	LES DALLAS — DODGE-RAMBLER

Decorating Center

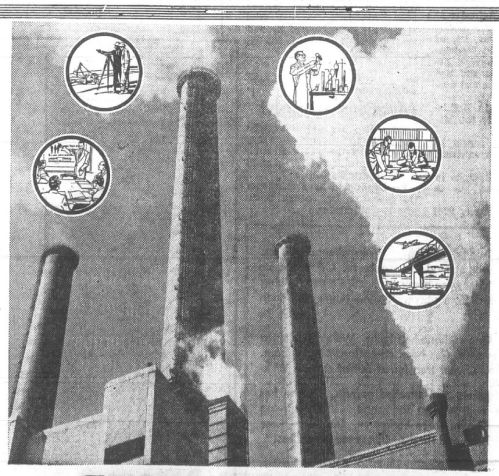

SMOKESTACKS

Scriptures selected by the American Bible Society

Sunday I Peter 4:12-19	Monday I Peter 5
Tuesday I Kings 13:1-10	Wednesday I Kings 17:1-16
Thursday I Kings 17:17-24	Friday I Kings 18:1-16
Saturday I Kings 18:17-29	

All around the world They marvel at American industry. Factory chimneys send great clouds of smoke skyward as we produce more and still more. There seems to be no end to man's progress, whether here on earth or out in the vast mystery of space.

In spite of all we do, there is still so much that we cannot do. For all our power, we are still frail and vulnerable. God has given us many capabilities, but we were never meant to "go it" entirely alone. To think that we need nothing beyond ourselves is not self-confidence—it is brashness.

There are moments when we all need to look into a special kind of mirror, by which we may re-examine our lives. Such a mirror may be found in church where God's word, if we really listen to it, can help show us the truth.

Why not go and listen in your church next Sunday?

Copyright 1969 Keister Advertising Service, Inc., Strasburg, Va.

OUR CHURCHES

FRIENDS, 9390 Tecumseh-Clinton Rd.
REV. PAUL BRANTINGHAM. WORSHIP 10 A.M., CHURCH SCHOOL 11:10, EVENING 7:30 P.M.

PRESBYTERIAN, 211 W. Chicago
REV. EDMOND I. WATKINS. CHURCH SCHOOL 9:45. WORSHIP SERVICE 11 A.M.

GRACE EVANGELICAL LUTHERAN, 302 N. Maumee
REV. KENNETH STRACK. WORSHIP SERVICES 9:15 AND 10:45 A. M., CHURCH SCHOOL 9:15 A.M.

GLORIA DEI LUTHERAN, Corner of N. Evans and Brown Sts.
PASTOR LASZLO GERO. WORSHIP SERVICE 10:30 A.M., CHURCH SCHOOL 9:15 A.M.

MISSIONARY BAPTIST, 28 Cairns
REV. SEAL JANEWAY. WORSHIP SERVICE 11 A.M., CHURCH SCHOOL 9:45 A.M.

CHURCH OF GOD, 200 S. Van Buren St.
REV. ALFRED SHELEY. WORSHIP 11 A.M., CHURCH SCHOOL 10 A.M., EVENING 7:30 P.M.

CHURCH OF CHRIST, 302 E. Chicago
W. H. DRISKELL. WORSHIP 11 A.M., CHURCH SCHOOL 10 A.M., EVENING WORSHIP 6:30 P.M., MID-WEEK SERVICE 7 P.M.

Church Message Comes to You by These Sponsors

JOE'S MARKET	FLANDERS MUSIC COMPANY
RUSTY'S DRIVE-IN	SLUYTER'S GIFTS
LEE PURKEY & SONS	WM. M. POWELL REAL ESTATE
CLAUDA PLUMBING & HEATING	DES ERMIA'S FURNITURE
GREENWALD CLEANERS	GAMBLES
G&J WOOD PRODUCTS CO.	OSBORNE'S DEPT. STORE
JIFFY MANUFACTURING	DON'S BEEF BUFFET
GASTON & SON JEWELERS	LENAWEE GLASS COMPANY
TECUMSEH OFFICE SUPPLY	PERSONALIZED SERVICES

Ed's Standard Service

USE LOW COST CLASSIFIED ADS TRIED TESTED PROVEN

For Sale

1963 F-85 — New shocks, new brakes. Phone 423-4718. 10-2c

SEWING MACHINES in new cabinet. Fall season special, 1969 Zig Zag's. New, in beautiful cabinet, does all the great zig-zag stitches. No attachments needed to make button holes, sew on buttons, overcast, fancy stitches, blind hem dresses, etc. Guaranteed for 5 years. Full price $42.95, tax incl., or pay $4.29 per month. No interest added. Call Capitol sewing Machine credit dept., 9 a.m. to 9 p.m. Phone 729-4610, if toll, call collect. 10-2c

APPLES, sweet cider and other farm produce. Custom cider making Tues. & Fri. mornings from 9-1 p.m. German Orchard, Rogers Hwy. & Holloway Rd. Phone 423-4779 or 423-4781. 10-2—30c

ZIG-ZAG in cabinet — 1969 Singer sewing machine, in excellent condition. Complete with beautiful new cabinet. All controls built in to make button holes, sew on buttons, monogram, overcast, blind hem dresses, fancy stitches. Cash $62.80, tax incl., or pay $6.28 down and 9 interest-free payments of $6.28 per month. Call Capitol Sewing Machine credit dept., 9 a.m. to 9 p.m. If toll, call collect. 729-4610. 5-year parts and labor guarantee. 10-2c

1965 IMPALA 4-dr. hardtop. Automatic trans., power steering, power brakes. Clean car. Can be seen at 111 N. Pearl St., or call 423-2740. 10-2p

1955 VOLKSWAGEN, $195 or best offer. Phone 431-2169. 9-18—10-2c

LIKE NEW USED CARS

'69 Buick Electra 225 factory official car with full power and air.

'69 Buick Electra 225, full power, air, vinyl top.

'68 Mercury 2-dr. hardtop

'68 Pontiac Catalina 2-dr. hardtop, vinyl roof

'67 Pontiac Catalina 4-dr. hardtop

'67 Ford LTD 4-dr.

'66 Buick LeSabre, with air

'66 Chevy Impala coupe

'65 Fairlane 2-dr. hardtop

'65 Pontiac Bonneville Convertible

'65 Barracuda

'62 Pontiac Catalina 2-dr.

'62 Chevy 4-dr.

LONG Motor Sales
201 N. Evans St.
Phone 423-4460

For Sale

MEN'S brown car coat with hood, size 44. Worn once. Lady's beige winter coat, size 18. 516 W. Kilbuck. Phone 423-2426. 10-2p

GARDEN variety mums now in bloom. Garden and lawn supplies, half price. TECUMSEH GREENHOUSES, Floral, Nursery and Garden Center. 10-2—16c

HAMMOND spinet organ — Model M-3 with percussion, excellent condition, reasonable. Ph. 265-8329. 10-2c

GAS SPACE HEATER, 45,000 BTU, bottled gas. Like new. Call 423-7153 after 4 p.m. 10-2p

SPECIAL FALL CLOSE-OUT prices on all Campers, Trailers and Pickup Tops. Sand Creek Camper Sales, Sand Creek Hwy., R. 1, Sand Creek, Mich. Ph. 436-3791. 10-2—30c

HOUSEHOLD SALE — Some antiques. 4-poster double bed, gray marble top dresser, stove, refrigerator, ironer, walnut stand, secretary. Fri., after 5 and Sat., Oct. 3-4. 8424 Clinton-Macon Rd., Macon. 10-2c

KEEP carpets beautiful despite footsteps of a busy family. Buy Blue Lustre. Rent electric shampooer, $1. Gambles. 10-2c

SORRY SAL is now a merry gal. She used Blue Lustre rug adn upholstery cleaner. Rent electric shampooer, $1. Also Blue vacuum bags for all makes. World's finest. 10-2c

LARGE Coronado oil burner, $75. Call 51-2253. 10-2—16p

HALTER-BROKE pony, cheap. Ph. 451-5355. 10-2c

1965 CHEVROLET TRUCK, 327-V8, 2-speed axle, two ton dual power take-off, power steering. J. R. Barton, 515 W. Pottawatamie. 10-2——16p

RUMMAGE SALE — First Baptist Youth House, Oct. 2 & 3, 9 to 5, Oct. 4, 9 to 12 noon. 9-25, 10-2c

BY OWNER — 3-bedroom ranch, full basement with finished recreation room. Ph. 423-4757 or 423-7087 after 5 p.m. 9-25—10-9c

TURKEY DINNER and bake sale — Holloway Presbyterian Church, Thursday, Oct. 2, 5 p.m. to ?? $1.75 and 75c. 9-25, 10-2c

1965 FORD Galaxie 500 4-dr. sedan. P.S. and radio. Very clean. 423-2423. 9-25—10-9p

RYE — One year from certified. 11645 Braun Rd. Kenneth Couture. 456-4718. 9-25—10-9c

SWEET CORN, tomatoes, squash, other garden produce. 9941 Nortley Hwy., Tipton. 431-2503. 8-28—10-2p

MUST SELL 16-ft. motor boat, 75hp., and trailer. Excellent condition and ready to go. $795. Can be seen at 4222 Dillingham Dr. 9-25—10-9c

A.K.C. BASSET PUPS, wormed. $60 with registration papers. George Bailey, 610 Mohawk St. Call 423-3229 evenings. 9-25—10-9p

For Sale

BY OWNER — At Tipton, small 3-bedroom home, nice living room and kitchen, 2½-car garage, on large lot near Hidden Lake Gardens, reasonable. Call evenings 431-2296. 9-18—10-2c

GARAGE SALE — Friday and Saturday. Clothing, aluminum storm door, double oven, electric stove, etc. Dyke Helms, 801 Adrian St. 9-18—10-2c

MOTORCYCLES — Yamaha Sales & Service. Parts and repairs on all popular makes. Dexter's Motors, 3804 S. Main, Adrian. 8 a.m. to 5 p.m. 8-14—10-2c

OLDSMOBILE — 1966 Delta 88, $750. 423-4811. 9-25—10-9c

SUMMER SALE! Grower's clearance of evergreens and shade trees. Michigan hardy. Highest quality. We dig or you dig and save more. Mason's Nursery, 8794 Monroe St. & Macon Rd., ¼ mile south of cemetery, Saline. HA 9-5034. 9-4tfc

DOUBLE-BREASTED red coat, with mink fur collar, about size 10. Call 456-4780. 9-25—10-9c

STEREO TAPE cartridges, 4 and 8 track. Sell or trade. Gambles, Tecumseh. 2-6tfc

PHILCO console radio, record player; ladies' size 9 figure skates; regulation size pool table; blonde step end tables and some used clothing. 704 Ternes Rd 9-11tfp

REMOVE excess body fluid with FLUIDEX Tablets, only $1.49 at Ken-Ray Pharmacy. 8-28—10-16p

PARTS FOR CARS, TRUCKS AND TRACTORS.
SHOP SERVICE TOOLS.
GILBERT'S AUTOMOTIVE SUPPLY
Clinton, Mich. 456-4196

PEAT HUMUS TOP SOIL MIX. 5-yd. load delivered, $15. Also fill dirt. 423-4818. N. Sedelbauer. 8-7tfc

HOOVER upright vacuum sweeper, $59.95. We carry parts and provide service on all Hoover sweepers. Gambles, Tecumseh. J1 tfc

BUILDING LOT, 1.1 acre, hillside with some trees, 180 feet frontage, in immediate area of homes in $25,000 and up, just outside Tecumseh, northwest city limits. $3000. Call 423-2174 or 423-7096. 3-28tfc

Wanted

TEMPORARY employment—October-November. Duties: weigh trucks, answer phone, radio communication. For interview, contact Dick Swift, Ayling-Cunningham Asphalt Paving Co. Ph. 423-3141. An equal opportunity employer. 9-18—10-2c

PART-TIME WAITRESS and bartender. Must be experienced and reliable. Apply to manager, Tecumseh Country Club. 9-18—10-2c

MALE HELP — Full time machine operators. Apply in person, Pallox, Inc., corner of Pearl and Bidwell Sts. 9-18—10-2c

NEED $100 for Christmas shopping? Work 2 or 3 hours a day. For interview phone 423-4090 after 12. 9-25—10-9c

"Date Watchers"
14 MONTHS — FOR
MEN'S WATCHES — $1.25
VIETNAM GUIDE MAPS
ONLY 59c
at
Tecumseh Office Supply
108 E. Chicago Blvd.

Wanted

RESPONSIBLE WOMAN needing a home, to live with two adults. No invalids. Light housekeeping duties. May work away part-time. Neil Hause, 119 Locus St., Clinton. Phone 456-4401. 9-25tfc

TO CARE for pre-schoolers in my home days. Full or part time. Close to GM plant. 423-7743. 9-25—10-9c

SERVICEMAN and Service Manager needed for growup LP gas business. Must be able to relocate in central Michigan. Send complete resume and salary requirements to Box 56 % The Tecumseh Herald. 9-18—10-2c

DOWNSTAIRS, one bedroom apartment for elderly woman. Near shopping area. Please call 423-4165. 9-25—10-9c

TRAY GIRL — Full time. Apply in person. Don's Beef Buffet, Tecumseh. 9-25—10-9c

HOMEWORKERS — $75.00 thousand addressing. Full or part-time, typed or handwritten. Details—enclose STAMPED, Self-addressed envelope. Grandview Sales, Box 9741, K. C., Mo. 64134.

TO BUY — .22 cal. rifle. Call 423-4855 after 3 p.m. 10-2p

HOUSEKEEPER and laundress, part-time. Apply in person. Harvey House Motel. 10-2c

For Rent

ONE-BEDROOM apartment in Britton. Call 451-4402. 9-18—10-2p

ROOM and adjoining bath, color TV, garage. Call 423-4604. 9-18—10-2c

APARTMENT — 2 rooms, bath, downstairs, partially furnished. Call 423-3028 after 5. 10-2p

2-BEDROOM furnished cottage for one or two adults. Phone 431-2426. 10-2c

PLEASANT sleeping room for employed person. Phone 423-3062. 10-2—16c

SLEEPING ROOM in Clinton, 310 River St. Call 456-4780. 9-25—10-9c

TWO-ROOM furnished upstairs apartment. Close to downtown. Suitable for one adult. Can be seen at 111 N. Pearl St. or call 423-2740. 10-2p

IN THE COUNTRY — 4800 Clinton-Macon Rd. Four-room upper apartment, stove and refrigerator furnished. Adults only, no pets. Service apartments. Ph. 456-4731. After 6, phone 456-4578. 10-2c

DUPLEX in Clinton — 2 bedrooms, unfurnished. Call 451-4402. 10-2p

3-ROOM UPPER apartment, heat, hot water furnished, adults only. Ph. 423-2848. 10-2c

Lost & Found

FOR PETS lost or found, contact Pet Watchers, Ph. 423-7228. 2-22tfc

LOST — Cat, large male, buff color, 4 white feet, white tip tail, flea collar. Answers to Buffy. Call 451-4020. 9-25—10-9p

Personal

REDUCE SAFE and fast with Go-Bese tablets and E-Vap "water pills". C. A. Wright & Sons. 9-25—11-6p

Free

KITTENS — half Siamese, 4 mo. old. Ph. 423-4534. 10-2f

Buy it thru Want Ads

Notices

CLINTON COLONIAL LANES, Inc. Open bowling Friday nights. Sunday open at 2 p.m. 3 lines for $1 per person. Ph. 456-4273. 9-18tfc

PLEASE TELL Mrs. E. J. Crawford, 9760 Murphy Rd., to pick up her free bouquet at Kukini Flowers. 10-2p

SOCIALIST LEGISLATION at government level undermines dollar — Raises prices. John Birch Society. 9-25—10-9p

JACK PINE BLDG. was FORMERLY the location of the WAYSIDE BEAUTY SHOP. RUTH GOVE, owner-operator, moved the SHOP HOME on Eccles Rd. Phone 456-4260 (Gordon Gove in directory). 9-4—10-9c

WE RUST-PROOF YOUR CAR. Ruhl's Citgo, 1104 W. Chicago, Tecumseh, Mich. 423-8958. 9-11tfc

I AM NOT responsible for any debts made by Betty Jean Tirb after Sept. 26, 1969. Glenn E. Tirb. 10-2—16p

STEFFEN'S DRUG, Clinton, will be closed Sunday, Oct. 5 and will reopen Friday, Oct. 10. 10-2c

Services

DO YOU have a drinking problem? Write Alcoholics Anonymous, Box A, % The Tecumseh Herald, or call 423-4140 or 423-3809. 10-6tfc

PROFESSIONAL CLEANING
Carpets - Furniture - Walls
Floors
SERVICEMASTER
Tecumseh Phone 423-3690 or 764-0248 8-31tfc

COMPLETE ROOFING, siding and eaves troughing service. Satisfaction guaranteed. WATSON BROS. ROOFING CO., 308 E. KILBUCK, TECUMSEH, MICHIGAN. Ph. 423-3420 or 423-2533. 1-19tfc

HEATING IS OUR BUSINESS—Not a sideline. E & B Heating. 423-4567. 11-21tfc

SIDING AND REMODELING — since 1938. Alcoa Aluminum siding and trims. First class workmanship. 24-hour service. William Davis, Ann Arbor, 663-6635. 10-2—12-25p

RUBBER STAMPS made to order. Tecumseh Herald. 11-9tfc

Card of Thanks

Our most sincere and heartfelt thanks to the firemen of Clinton, Tecumseh and Sand Lake Fire Departments for prompt response and wonderful cooperation the night our barns were burned. We also wish to thank the state troopers, neighbors, friends and unknown volunteers, who quietly pitched in to help all through that terrible night as well as wives of firemen, who brought coffee. Thanks also for phone calls, offers of help, letters and cards of sympathy, gifts of food, memorial gifts and, best of all, gifts of friendship at this time of double tragedy, in the death of beloved mother, Maude M. Halladay.
Guy Hoover family. 10-2c

Action at Jackson
10 Races Nightly (Except Sundays)
Rain or Shine

Wine & Dine in our Silky Lounge
October 8 thru November 22
JACKSON HARNESS RACEWAY
JACKSON, MICHIGAN
Adm. $1.00 Post Time 8 P.M.

Card of Thanks

I want to thank all who remembered me with cards and gifts during my stay in Herrick Memorial Hospital. Also Drs. M. R. Blanden, Joseph Bachman and the nursing staff.
Mrs. Louise Arnold. 10-2c

We wish to extend our heartfelt thanks for the many acts of kindness, messages of sympathy, beautiful flowers, and memorial funds received. Also our special thanks to Rev. Watkins, for his comforting words, the Herrick Memorial Hospital staff, Dr. M. R. Blanden and the Dunn Funeral Home.
Mrs. Thomas L. Murphy
Mr. and Mrs. Wenton Murphy and family
Mr. and Mrs. Elwin Murphy and family. 10-2c

SHOP IN TECUMSEH

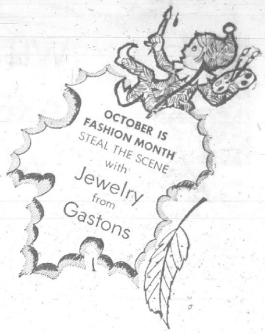

Gaston & Son
Established in 1900
110 E. Chicago Blvd. Phone 423-3280

Sell with Tecumseh Herald Advertising

WE WANT YOUR BUSINESS!

"THAT'S WHY OUR PRICES ARE RIGHT"

Michigan' Largest Selection of Wall Paneling, Cabinets, Counter Tops and Ceiling Materials.

SPECIAL — WOOD GRAINED HEAVY DUTY STORAGE SHEDS

TOP QUALITY
8x6 — $ 79.95
10x6 — $ 99.95
10x8 — $119.95

See These Beautiful SHEDS ON DISPLAY

200 TO CHOOSE FROM

FIR PLYWOOD — HUGE REDUCTIONS

BASKET WEAVE REDWOOD FENCING — All Sizes

★ 4x7, 4x8, 4x9 TRAILER PANELING Beautiful Selections ea. $1.50

★ 4x7, 4x8, 4x9¼ TEMPERED HARDBOARD Ideal for Any Type Construction ea. $2.50

★ LIGHT PECAN VINYL (SCRATCH PROOF) PANELING. 3 Huge Shipments. Beautiful. Each, 4x7 $2.50 4x8 $3.50

TECUMSEH PLYWOOD CO.

2800 W. CHICAGO BLVD. PHONE 423-7761 — DAILY 8:30 - 5:30 OPEN SUNDAY 11 - 3 — TECUMSEH, MICH. FACTORY OUTLET

This Is No Come-on!

Below Invoice Sale '69

Dodges — Dodge Trucks

Ambassadors — Rebels — Javelins

We'll Show You the Factory Invoice

THESE CARS ARE BEING SOLD AS ADVERTISED — COST MEANS COST — NO HIDDEN CHARGES.

LES DALLAS
Dodge - Rambler
2805 E. MONROE (M-50) TECUMSEH, MICH. (313)-423-2147

Sharp 65's

1965 SKYLARK 2-DR. V8, AUTOMATIC, P.S., RADIO. A NICE LITTLE ONE $995

1965 SKYLARK 4-DR.: V8, AUTOMATIC, RADIO. A SHARP TURQUOISE CAR $1,095

1965 OLDS F85 CUTLASS: V8, AUTOMATIC, P.S., RADIO. A LOW MILEAGE CAR $1,095

1965 OLDS 88 2-DR. HARDTOP: AUTOMATIC, P.S., P.B., RADIO. A SHARP BLACK ONE $1,095

1965 CHEVROLET 4-DR.: V8, AUTOMATIC, RADIO. A PRETTY MAROON ONE $895

1965 BUICK LeSABRE 4-DR. HARDTOP: AUTOMATIC, P.S., P.B., RADIO. A CLEAN WHITE CAR $995

1965 PLYMOUTH FURY III 2-DR. HARDTOP: V8, AUTOMATIC, P.S., RADIO. RUNS GOOD $995

SCHNEIDER CHEVROLET-BUICK
1111 W. CHICAGO, TECUMSEH PHONE 423-2840

SPEED QUEEN.
THE WASHER WITH THE
Silver Lining T.M.

GAMBLES

Your MICHIGAN BANKARD welcomed here

Don Martin & Son — —Owners

BONANZA LOT

WHOLESALE
CARS - TO - PUBLIC

A DAILY WHOLESALE OF 20 ADDITIONAL CARS . . . AFTER LAST WEEK'S WONDERFUL RECEPTION . . . SEE LAMAR CHEEVER.

1969 DODGE TRADE-IN • 1968 DODGE TRADE-IN • 1966 PONTIAC TEMPEST — ARE JUST 3 CARS BEING OFFERED TO THE PUBLIC AT WHOLESALE PRICES — SAVE NOW!!

BONANZA LOT — West of Clinton at M-52 and US-12

WITH AREA BOWLERS

INTER-COUNTY LEAGUE

Team	W	L
Pepsi - Cola	11	1
Moore's Lumber	9	3
Airport Bowl	8	4
Decorating Center	8	4
Bailey Oils	7½	4½
American Legion	6	6
Airport Snack Bar	6	6
Carl's Radio & TV	6	6
Britton Hotel	6	6
Wagon Wheel	4	8
Barton's Standard	4	8
Double "A" Products	4	8
Maurie's Tavern	2½	9½
Goedert Realtor	2	10

High individual single game, L. Ivan, 246.

High team single game, Airport Bowl, 1102.

High individual three games, L. Ivan, 532.

High team three games, Airport Bowl, 3054.

TECUMSEH PRODUCTS LEAGUE

Team	W	L
V. F. W.	7	1
Hanna Insurance	6	2
Murphy Motor Freight	5	3
R & B Machine Tools	5	3
Bill's Citgo	5	3
Harvey's Grill	4	4
Hamm's	4	4
Wolf's TV	4	4
Sedco, Inc.	4	4
Blatz	3	5
Airport Bowl	3	5
Al's Sunoco	3	5
Bumpus Motor Sales	2	6
Beach Bros.	1	7

High individual single game, D. Poley, Sr., 258.

High team single game, Hamm's 1092.

High individual three games, Dar. Creger, 621.

High team three games, Hamm's, 3073.

T & C CIVIC LEAGUE

Team	W	L
Meadows Country Mkt.	12	0
Budd Co. No. 2	10	2
Tecumseh Herald	8	4
Les Dallas Dodge	8	4
Richardson's	7	5
Servicemaster	7	5
Proctor Funeral Home	7	5
Dick's Body Shop	5	7
Tec. Shoe Repair No. 1	5	7
Budd Co. No. 1	4	8
Tec. Shoe Repair No. 2	4	8
Tirb's Gravel Pit	3	9
Automotive Parts	3	9
Abner's Service	0	12

High individual single game, Bill Schooley, 258.

High team single game, Les Dallas Dodge, 1109.

High individual three games, Bill Schooley, 648.

High team three games, Tecumseh Herald, 3133.

TWIN CITY BOWLERETTES LEAGUE

Team	W	L
Denny's Bar	11	5
Pepsi - Cola	11	5
Bud's A & W	10	6
Tec. Shoe Repair	10	6
Party Shop	10	6
Les Dallas	9	7
Flanders Music	8	8
Blatz	7	9
H. W. Tuttle Co.	6	10
Airport Bowl	6	10
Budd's UAW	5	11
Ruhl's Citgo	5	11

High individual single game, Donna Lamson, 185.

High team single game, Tecumseh Shoe Repair, 831.

High individual three games, Donna Lamson, 482.

High team three games, Tecumseh Shoe Repair, 2318.

MEN'S HOUSE LEAGUE

Team	W	L
L & I Leasing	8	0
Gambles	8	0
American Legion	7	1
G & J Wood Products	4	4
DDick's Tavern	4	4
K. Bailey Motors	4	4
Long Motor Sales	4	4
Purkey Garage	4	4
Maurie's Tavern	3	5
Tec. Products Co.	2	6
Party Shop	2	6
Airport Bowl	2	6
Tec. Shoe Repair	2	6
Manwaring Realty	2	6

High individual single game, W. Lamson, 246.

High team single game, Tec. Shoe Repair, 1091.

High individual three games, T. Judkins, 626.

WOMEN'S HOUSE LEAGUE

Team	W	L
Pepsi - Cola	11	1
Buck's Fleet-Wing	10	2
United Savings Bank	9	3
Al's Sunoco	8½	3½
H. J. Black Carpentry	8½	3½
John & Bill's Pure	8	4
Tec. Products Co.	7	5
J-B Floral	7	5
Harvey House Motel	7	5
Lamb's Rexall	6½	5½
Lee Purkey & Sons	6	6
Tecumseh Greenhouses	5	7
V. F. W.	4	8
Hooton's Citgo	3½	8½
Tec. Beauty Salon	3	9
Midway Market	2	10
Marlboro Apts.	1	11
Schmitz Electric	1	11

High individual single game, Helen Aebersold, 220.

High team single game, John & Bill's, 894.

High individual three games, Helen Aebersold, 539.

High team three games, John & Bill's, 2539.

TECUMSEH CITY LEAGUE

Team	W	L
House of Pizza	12½	3½
Airport Bowl	11	5
Powell Development	10	6
Britton Hotel	7	9
Jaycee 1	7	9
E & B Heating	6	10
American Legion	5½	10½
Powell Realty	5	11

High individual single game, B. Fergus, 257.

High team single game, Britton Hotel, 1136.

High individual three games, J. Matthews, 585.

High team three games, Britton Hotel, 3121.

MIXED MISFITS LEAGUE

Team	W	L
Francisco & Gerten	8	0
Mason & Revesz	7	1
Hainstock & McKeever	6	2
McComb & Lovelady	5	3
Woods & Butler	5	3
Bunting & Butler	4	4
Helms & Harrold	4	4
Dehring & Morden	3	5
Jedele & Beevers	3	5
Cunningham & Stefina	3	5
Schuch & Purcell	3	5
Withrow & Nichols	3	5
Ridgway & Atwell	3	5
Penney & Reppert	1	7

High individual single game, men, Ron McKeever, 237; women, DiDana Mason, 197.

High team single game, wo/h, Hainstock & McKeever, 726; w/h, Bunting & Butler, 709.

High individual three games, men, Ron McKeever, 605; women, Janet Dehring, 486.

High team three games, wo/h, Hainstock & McKeever, 1974; w/h, Dehring & Morden, 1912.

AIRPORT BOWL

HIGH GAMES AND SERIES

MEN

Bill Schooley ....258—648
Russ Hyatt ....257—605
John Belcher 253
Grover Hainstock ....247—614, 681
Tom Kampmueller 247—626
Butch Mason 245
Don Woods 242
Willie Gray 242
Ron Manchester ....236—616
Frank Scire ....235—628
Dale Monagin 235
Walt Miller 234
Harry Schuch 234
Cal McKeen 234
Jerry McKeever ....231—622
Mahlon Sebring ....—630

WOMEN

Pam Neidermier ....240—540
Donna Ousterhout 232—549
Vi Frost ....218—530
Debbie McCombs 210

Buy, Sell, Rent with a Want-Ad

"DID YOU LEAVE YOUR HEART IN SAN FRANCISCO?"

WE HAVE

SHEET MUSIC

FOR ALL YOUR MUSICAL NEEDS

COME TO

Flanders Music Co.

DOWNTOWN TECUMSEH • 423-7350

Jack Baker was rated best offensive lineman. He threw a key block in springing Frank Geisenhaver loose on a 13-yard TD sprint in the third quarter to give the Indians a 14-0 margin.

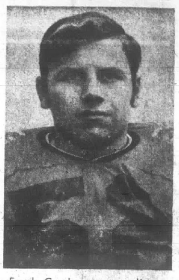

Frank Crosby, reserve lineman, has been recognized for a steadily improving performance—one that will be missed. Crosby suffered a broken ankle against FR and is out for the season.

Mike Kennedy was awarded top honors for best offensive and defensive back. The shifty running senior tallied two touchdowns in the 30-6 win. His blocking and defense excelled.

Jack Greenfield, tri-captain, earned the coaches' praise for smothering FR's game inside the ends. It's the second straight week for this linebacker to gain top defensive laurels.

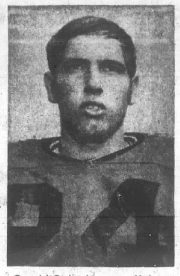

Gerald Girbach came off the bench again Friday night and romped 23 yards to give Tecumseh a first down at a crucial time. The reserve halfback is one of the fastest in the Huron League.

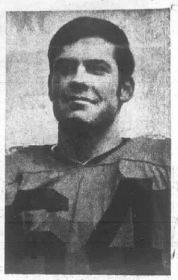

Gary Hannibal has been selected as top defensive lineman for his performance against Flat Rock. One of the fastest tackles in the league, 3 times he caught FR runners from behind.

Indians Are Hot

Best game of the season was turned in by the Tecumseh Indians Friday night when they belted a tough Flat Rock club, 20-6.

Coach Tom Fagan's team came to life on offense, despite numerous goofs which gave the Rams more scoring opportunities than they earned. It mattered little. Tecumseh's defense was just too tough, and except for FR's lone tally via pass, the Rams were near helpless before the quicker Indians.

A 43-yard drive netted Tecumseh its first scare midway through the second quarter when Craig Smith flipped a pass to Mike Kennedy. The play covered 33 yards with Kennedy running the last half. Kennedy then took a pitchout from quarterback Smith and passed to end Paul Burns for the extra point.

Early in the fourth quarter, at which time Tecumseh was dominating the game, Frank Geisenhaver burst through the line and rambled 13 yards for pay dirt, leaving several Rams sprawled on the turf.

FR came back through the air, marching 59 yards for its lone tally. An attempted pass for the extra points failed.

The Rams, on their next opportunity, tried to get back into the game and gambled on a fourth down situation at their 21. Sophomore guard Mike Tilton broke through and spilled the FR quarterback on the 16 — and the Indians were off.

On the third play, Kennedy slipped free and romped 12 yards for the score, only to have it nullified by one of many Tecumseh penalties. Smith came right back, hit Kennedy in the right flat, where the senior halfback out-wrestled a FR defender, cut sharply toward the sidelines and raced in untouched for the game's final score.

While there was a spark of enthusiasm for an offense which had sputtered in winning the opening two games, Tecumseh still relied heavily on a defense which completely stymied the Rams' running game,

FR's rushing totals in the first half were a minus 14 yards, and in the second half the Rams slipped further, losing another 17 for a game total of minus 31 yards. Fourteen times Tecumseh linemen threw FR runners for losses.

It would have been no contest except for the Rams' passing game. They connected on eight of 13 passes, but linebacker Steve Tilton picked off two for interceptions.

The Indians, as in past games, were guilty of infractions and penalties. Officials called 60 yards in penalties on six miscues. The Indians made matters worse by giving the ball to FR four times on fumbles.

Several times Tecumseh threatened, but were thwarted usually by penalties. Early in the game, the Indians were stopped after Geisenhaver ran to FR's 30. A five-yard penalty nullified the gain and the Indians had to punt.

Later in the opening quarter, FR moved from its 20 to Tecumseh's 37 where Tilton grabbed his first interception. At the beginning of the second quarter, Ken Pieh broke loose around right end and scooted 37 yards to the FR 25. He lost stride and stumbled, otherwise he would have probably gone all the way.

Another threat was erased early in the final period after the Indians reached the FR 14. A penaty set them back to the 19 and on the next play the Rams covered a Tecumseh bobble.

Longest run of the game was turned in by Pieh just before the half. He picked off a FR pass on the Indians' 28 and skipped down the sidelines for 56 yards before being dragged down on the Rams' 16. The Indians had time to toss two passes, both incomplete, just before the half.

Flat Rock	0	0	0	6	— 6
Tecumseh	0	8	0	12	—20

Indians Seek 4th Straight Against M-J

Tecumseh's off and running Indians will be seeking their third straight Huron League victory here Friday night at the annual Homecoming game. Unless there is a big surprise, Tecumseh should win it.

If the Indians are caught looking ahead to Grosse Ile and Monroe CC, they could also just as easily lose their first game of the season.

Monroe Jefferson has proven to be no soft touch this season, though they have lost to Airport and CC. The Jets, who gave the Indians fits before bowing, just squeaked by Jefferson.

Last week, CC whipped Jefferson, 19-0, but it didn't prove easy. Scouting reports give Friday night visitors here an excellent offense, based largely on a good set of running backs, but are lacking somewhat on defense.

Tecumseh can be sure that the Monroe Jefferson will be throwing here. All three Tecumseh opponents have found the running game difficult to move the ball; however, all three opponents had thrown the ball against the Indians and Flat Rock flipped one for a TD.

Coach Tom Fagan expects to have his club at full strength, except for Frank Crosby who suffered a broken ankle.

JV's Battle To 0-0 Tie

Two undefeated Jayvee teams, Tecumseh and Flat Rock, battled to a scoreless deadlock here last Thursday night.

The Indians missed several scoring opportunities and had one touchdown called back because of a clipping penalty. Gary Alcock broke through and blocked a punt in the fourth quarter, and Tom Van Sickle picked it up and romped 40 yards into the end zone.

Coach Jim Curth has praised Rick Hemphill, Tom Huber, John Merz, Alcock, Craig Brown and Mark Smith for a fine defensive game.

The Indians outplayed their opponents and rolled up eight first downs to FR's two.

Tories Drop First, 27-0

Britton's Tories, victors in their first two games, bowed Friday night to Northwood, O., 27-0.

The Ohio club did not romp as the score would indicate, though. Northwood held only an 8-0 edge going into the final quarter, when the roof caved in for the Tories. Undefeated Northwood racked up three touchdowns in the final stanza after being held most of the game.

Britton, fielding one of its better football teams, takes on a tough Sand Creek eleven Friday night in its annual homecoming game. Sand Creek trimmed Summerfield last week, 47-0.

Britton	0	0	0	0	— 0
Northwood	8	0	0	19	—27

McGREGOR.

Dorset Double-Breasted

Suburbs, city, campus or country. Wherever it's cold. Whenever it's cold. You won't be. Not when you wear the Dorset. That's because McGregor takes warm wool and lines and shawl-collars it with deep plush pile so that you're literally up to your ears in comfort—and style—no matter how far down the thermometer dips. The Dorset Double-Breasted.

$55.00

Other Jackets in nylons, wools, corduroy and leather — $11.95 to $85.00

GREEN'S Men & Students Apparel

Frosh Trip Adrian, 14-6

Tecumseh Frosh kept their undefeated record intact here Wednesday night of last week by tripping Adrian freshmen, 14-6.

Two touchdown passes, both from quarterback Mike Clement to Jerry Biscupski, held up for the victory.

Clement hit Biscupski in the first quarter from the Tecumseh 39, with the speedy halfback racing the final 50 yards for the TD. The pair combined for the extra points to give the Indians an 8-0 lead.

Adrian narrowed the margin to 8-6 in the second quarter, but the Frosh came back on a 51-yard pass-play by Clement and Biscupski.

Both clubs moved the ball well in the second half but failed to score. The Maples once reached Tecumseh's two only to have the Indians stiffen and hold.

Tecumseh's defense was led by tackles Fred Sisty and Chuck Hanna, and linebackers Dan Gunder and Biscupski.

Coach Ted Todd also cites guards Larry Brown and Mike Eggleston and center Bob Beevers for fine blocking performances.

Reception Held for Jerry Hales

A reception for Mr. and Mrs. Jerry Hale was held Saturday at the home of his parents, Mr. and Mrs. Carl Hale at Evans Creek Dr.

About 50 attended a buffet dinner to meet Jerry's bride, formerly Kristine Kancavicus.

Classmates and friends and the groom's grandparents, Mr. and Mrs. Herman Hale, of Caledonia, and his uncle and aunt, Mr. and Mrs. Phillip Hale, and family of Detroit, were also among the guests.

A centerpiece of white, pink and plum-colored roses used at the wedding Aug. 2, in Haverhill, Mass., also enhanced the serving table Saturday.

A three-tiered cake decorated with pink roses and bells was served.

The newly-married couple are living in Cheboygan.

NEWCOMERS

Recently Moving to Community

Mr. and Mrs. Harold Lamb moved from Tipton when they purchased a home at 704 Outer Dr. Both are employed at Tecumseh Products Company. Their three sons are **Dennis**, 16, a junior at Tecumseh High School; **Harold**, 10, in sixth grade and **Kevin**, 9, in fourth grade, both at Herrick Park School. A backyard swimming pool has been greatly enjoyed by the boys during the summer.

Mr. and Mrs. Richard Eisenmenger, also of Tipton, recently moved to their home at 493 W. Brown. Mr. Eisenmenger is employed at Tecumseh Products, and his wife, **Minnie**, is employed at Bauer Manor. Son, **Kenneth**, is in the Army, stationed at Ft. Knox, Ky., and another son, **Howard**, is employed at Peerless Gear Division, Clinton. Mrs. Eisenmenger is a member of a hobby club in Tipton, and also is the president of the Tecumseh VFW Auxiliary. Mr. Eisenmenger is a member of the Lenawee Conservation Club and a member of the Tecumseh VFW.

Mr. and Mrs. William D. Danley, formerly of Deerfield, recently moved to a home at 1108 Jane St. The newlyweds are both employed at the United Savings Bank. They attend the Tecumseh Missionary Baptist Church.

Mrs. Mary Simonds, formerly of Detroit, has moved to her home at 108 N. Oneida St., to be near her son, Walter Simonds. Mrs Simonds has married daughters who live in Mt. Clemens and Ypsilanti. She attends the Baptist Church.

Mr. and Mrs. Gale DeMeritt, formerly of Morenci, have rented an apartment at 215 S. Pearl St. Mr. DeMeritt is employed at Tecumseh Corrugated Box, and is also an agent for State-Wide Realty in Lenawee Co. Their son, **Eric**, is two years old.

Mr. and Mrs. John Jenkins moved from Clinton to rent a house at 703 Seneca St. Mr. Jenkins is employed at Tecumseh Products and his wife, **Evelyn**, is employed at the Country House restaurant. The couple has three sons and a daughter, all married and living in Pittsburg, Calif.

Mr. and Mrs. Raymond Ruff moved from Bramble Rd. to their home at 402 N. Union St. Mr. Ruff is employed at Tecumseh Products. Mr. Ruff is a race car fan, and his wife, **Anne**, spends her spare time refinishing old furniture and decorating their home.

Gifts for today's carefree living

NEW! IN SOLID STAINLESS

New from Oneida for modern giving. Lovely crafted stainless serving pieces imported from Japan. Will not tarnish, need no special care. Beautiful hand satin-finish. Practical? Yes. And economical, too.

Oneida® northland 18/8 stainless

$5.00 OR UNDER

A. Sauce Bowl and Ladle . . $5.00
B. Salt and Pepper Set . . 2.95
C. Butter Dish 5.00
D. Salad Serving Set, Wood Handles 2.95
E. Roll Tray 5.00
F. Fondue Forks, 6 . . . . 3.95

Eggleston's Jewelry

PHONE 423-2715 • DOWNTOWN TECUMSEH

Roxana F. Pilbeam and James A. Kotts Wed

CLINTON — Roxana Fern Pilbeam and James A. Kotts exchanged nuptial vows before the Rev. Charles E. Sturm in St. John's Episcopal Church Saturday evening.

The ceremony took place before an altar decorated with bouquets of white spider mums and carnations.

The bride is the daughter of Mr. and Mrs. Llewellyn Pilbeam, 216 Sunset Dr., and the groom is the son of Mr. and Mrs. John Kotts, Sr., 10615 N. Adrian Hwy., Tecumseh.

Glenn Kinney was the organist.

The bride's gown was fashioned of silk organza and chantilly lace, with an empire bodice, sabrina neckline, long lace sleeves and lace appliques and seed pearl trim.

A chapel train was detachable at the shoulders. A headpiece of petals secured her lace-edged elbow-length veil. The bride carried a modernistic cascade of varigated ivy, accented with a white Fuji mum and tropical foliage.

The matron of honor, Mrs. Dorman Vescelius of Tecumseh, aunt of the groom, wore a gold silk organza gown with crepe overskirt gathered to an empire bodice of brocaded velvet. Her headdress was a cluster of gold petals and circlet veil. She carried a nosegay of carnations and tropicana rosettes.

Bridesmaids Nancy Pilbeam, of Britton, cousin of the bride, was similarly gowned in olive green, with a matching headdress.

Larry Sanford was the best man, and the ushers were John Kotts, brother of the groom, and Dorman Vescelius, uncle of the groom, all of Tecumseh.

A recention at the VFW hall in Tecumseh was attended by 200 guests.

Assisting at the reception were Mrs. Warren Stoner, Mrs. Larry Sanford and Mrs. Larry Sizer.

The bride is a graduate of Clinton High School and the Alexandra School of Cosmetology, Ann Arbor. She is the manager of Chic Tress Beauty Salon. Mr. Kotts is a graduate of a truck driving school in Kentucky and is employed by Budd Company.

A rehearsal dinner at Steve's Restaurant, Friday, was hosted by the groom's parents and Mr. and Mrs. Dorman Vescelius.

Following a wedding trip in northern Michigan, the couple will reside at Allen's Trailer Court.

MRS. JAMES A. KOTTS

WALLPAPER — HUNDREDS OF COLORS, PATTERNS, ETC.
WINDOW SHADES — CUSTOM CUT FOR ANY WINDOW
DuPONT PAINT — EVERY COLOR, ALL PAINT SUPPLIES
Hite Hardware Downtown Tecumseh 423-2870

3 at Trade Fair

Mr. and Mrs. Ollie Musch and Mrs. Richard Niedermier attended the Midwest Christmas Trade Fair in Indianapolis, Ind. Also, Mr. and Mrs. Musch attended the National Teleflora Conference in Hollywood, Fla., recently.

—o—

Mr. and Mrs. Jim Lawson returned very early Tuesday morning from a week's trip to Acapulco in Mexico. "They enjoyed the people so much," she stated.

FFA Officers Attend Camp

This year's officers of the Tecumseh FFA attended leadership training camp at Camp Palmer, O.

Officers who attended camp along with their advisor, Paul Burns, are:

President, Bill Mukensturm; vice-president, Earl Ruttkofsky; secretary, Randy Skinner; treasurer, Ron Wimple, reporter, Chuck Munger; and sentinel, Mike Miller.

At the first meeting this school year, the chapter members voted to improve the point system by making more activities available to city students.

The point system committee revised many activities and made more points available to city FFA members. They will now be able to earn as many points for awards and for the Chicago trip as farm boys.

It is hoped that since the point system has been changed, city members of FFA will participate in more activities and earn their chapter FFA degree.

The FFA stresses citizenship, leadership and cooperation as well as agricultural proficiency.

Miller Wins Tractor Pull

BRITTON — Charles E. Miller won the trophy for the highest per cent pulled at 166.52%, at the Britton FFA tractor pull, Sept. 20. There were a total of 46 tractors entered in the pull.

Most of the tractors were factory-made, but some of them were made and fixed up by farmers.

The heavyweight class lasted until about 3 p.m.

Miller's tractor was a Massey-Harris 44 at a weight of 7,100 lbs. and pulled 11,823 lbs. He also won the first place in the middleweight class.

Second place went to Lee Miler with an I. H. F-12; third, Don Lutton, M.H. 44; fourth, Russ Lutton, Oliver-77.

The heavyweight winners were first, Larry Twork, Farmall-560; second, Marvin Diver, I.H. F30; third, Rich Busha, Case 830; fourth, Jerry Korican, Farmall-806.

Lightweight winners were: first, Carl Sweeney, John Deere G; second, Larry Twork, Farmall-12; third, Marvin Diver, Ward's Super 6. A fourth place tie went to Ken Arting, Cockshutt-40 and Greg Hamilton, Case SC.

A 40-20 John Deere, brought in by Ed McCarty, was used to weigh on the sled.

There was a chicken barbecue at noon.

MR. AND MRS. E. H. McCONNELL

McConnells Celebrating 60th Wedding Anniversary

Mr. and Mrs. E. H. McConnell, 760 Orchard Lane, Englewood, Fla., will observe their 60th wedding anniversary Oct. 7 with friends in Florida and with their family as they go to Englewood during the month. The couple sold their Centennial Farm on Rogers Hwy. this summer and moved to their Florida home where she is recuperating from a July illness.

Ted McConnell and Leota Aten were married Oct. 7, 1909, in Windsor, Canada, by the Rev. A. R. Snellenburg.

They are the parents of four sons, Russell, of Eliot, Me.; Raymond, of Mason; Robert, deceased, and Jack, who was killed in World War II in Germany.

They have four grandchildren and seven great-grandchildren. The couple lived all of their married life on the home farm where he was born and raised with the exception of six years in Birmingham.

Engagement and approaching marriage to Sherry Faye Handy to Gary L. Palmer is being announced by her parents, Mr. and Mrs. Leo Handy, of Manchester. Mr. Palmer is the son of Mrs. Harold Palmer of Ypsilanti and the late Mr. Palmer. Miss Palmer is a 1969 graduate of Clinton High School and her fiance served two years in the army and is presently employed by Ford Motor Co. in Plymouth. An Oct. 25 wedding is planned.

Guest Speaker

Mrs. Fred Etzel, Ann Arbor, a member of the executive board of LCA, was the guest speaker Monday evening at the first of the fall meetings of the Gloria Dei Lutheran Church. Her topic was "LCW Circles."

Mrs. William Rohweder was elected president. Other officers are Mrs. Dean Shelton and Mrs. Burt Wright, vice-presidents; Mrs. Douglas Dunn, secretary and Mrs. Dean Hamilton, treasurer.

Pastor Laszlo Gero will install them in October.

Thirty-five voices of the Junior Choir, conducted by Mrs. Earl Mason, will sing, "Mine Eyes Have Seen the Glory" during the worship service Sunday.

This is the first appearance of the boys and girls from third to sixth grades since the summer recess.

Raymond Gentz is president of the Luther League. Other officers with him are Vicky Wright, vice president; Kathy Rohweder, secretary and Steven Kampmueller, treasurer.

Mr. and Mrs. Thomas Kampmueller are sponsors of the group.

Group Cleans, Holds Cook-out

About 60 Pioneers, parents and leaders of the Grace Evangelical English Lutheran Church went to the Michigan International Speedway Sunday to help clean up after the Can-Am race.

Later, the group, including Pastor Kenneth Strack and family, went to the Lutheran Camp on Killarney Lake for a cook-out.

elegance is a FORMAL matter at GREEN'S
Downtown Tecumseh
You can rent that special look, in the smartest styles.
■ Tuxedos
■ Dinner Jackets
■ Summer Formals
■ Cutaway
■ Stroller
■ Full Dress
■ Accessories

"Everybody Loves The Shirt Service

From Our New Laundry," Manager Betty Ball States.

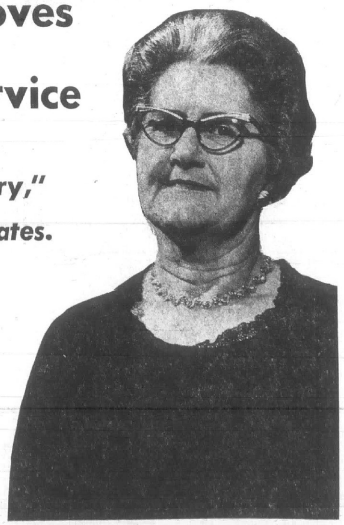

We Are Now Doing Our Own Shirts In Our New Laundry At the Same Location, enabling Us To Provide Better Service. Try Us.

Shirts 24¢ With A Dry Cleaning Order of $1 or More.

LAUNDERED THE WAY YOU LIKE 'EM

109 E. LOGAN STREET
TECUMSEH, MICHIGAN
TELEPHONE 423-4200

One Hour "MARTINIZING" THE MOST IN DRY CLEANING

HOURS—7:30 a.m. to 6 p.m.
CLOSED SUNDAY
ONE-HOUR CLEANING
DAILY UNTIL 3 P. M.

Yours: A New Zest For Living . . .
plus a trim fashion-fit figure!

Let genuine Battle Creek fitness-and-figure aids bring you a new zest for life in just minutes a day. New fitness, new fun. They're effective in action—superbly built. Easy to use—Convenient anytime, day or night. Come in and see how easy it is to be good to yourself — the Battle Creek way.

For Sale or Rent

HOLMES PRESCRIPTION PHAMACY FREE DELIVERY

Your Choice...

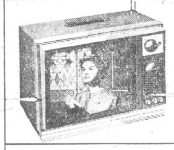

All new smartly styled custom compact personal portable. Charcoal color and Light Gray color (A3510CL), or Beige color and White color (A3510L). Handcrafted Chassis with Zenith Chromatic Brain Solid-State Color Demodulator. Advanced Super Video Range Tuning System.
The PUTNAM • A3510
$298.00
14" DIAG. 102 sq. in. picture

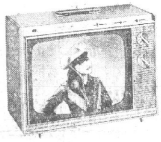

All new elegantly styled compact big-screen portable. Dark Brown color and White color (A3710I), or Dark Beige color and Light Beige color (A3710J). Handcrafted Chassis with Zenith Chromatic Brain Solid-State Color Demodulator. Advanced Super Video Range Tuning System.
The BERTRAM • A3710
$328.00
16" DIAG. 145 sq. in. picture

ZENITH handcrafted portable & table COLOR TV in the screen size that's just right for your home

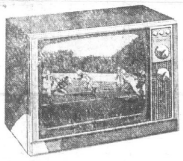

Perfect for patio, den, or bedroom! Decorator-Compact table model. Vinyl clad metal cabinet in Brown color. Advanced Super Video Range Tuning System.
The BELLINI • A3906J-3
$368.00
18" DIAG. 180 sq. in. picture

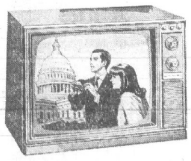

Big-screen size for family viewing! Compact table model. Metal cabinet in textured Charcoal Brown color. Advanced Super Video Range Tuning System.
The SARGENT • A4203C
$428.00
20" DIAG. 227 sq. in. picture

Giant-screen compact table model. Metal cabinet in textured Ebony color. Advanced Super Video Range Tuning System.
The VAN DYCK • A4504Y
$478.00
23" DIAG. 295 sq. in. picture

ZENITH The quality goes in before the name goes on®

GAMBLES
DOWNTOWN TECUMSEH DON MARTIN & SON, OWNERS

Touch of Past

By MAXINE CALHOUN

1879

There were 60 cars on the freight going south Tuesday, and 70 cars, Wednesday night.

Clinton wants a bell on the townhall.

Manchester Enterprise begins its 13th year today.

A splendid track has been finished and Lenawee Park at Adrian enlarged for the county fair grounds, and a new and commodious grandstand built.

Lavern Wheeler will be at the county fair with a full assortment of his stereoscopic views of Tecumseh, River Raisin, Sand Lake, the Encampment and some Adrian views.

Work has begun on Seaton Anderson's new dwelling house on Chicago St.

Webster Anderson has removeled his home to one of the finest in town.

The village has purchased two acres of land from John McConnell as an addition to the cemetery.

1889

Charles Culbertson, Jr., is the new postmaster.

John Britton has been appointed postmaster at Britton.

Ernest Gamble has entered the medical department at the University of Michigan.

The Presbyterian Church will be reopened Sunday after a general renovation.

1899

Ethel Cheever and Louis Knebush were married at the Dundee fair grounds Thursday with 4,000 persons as witnesses.

Electric lights have been put in Robert Owen's residence on Oneida St.

Leo Bragg, 15, found a pearl about the size of a pea, in River Raisin, near Deerfield. He has already refused $500.

Rev. W. B. Hartzog of Bowling Green has accepted a call to the pastorate of the Tecumseh Baptist Church beginning Oct. 3.

1919

E. M. Campbell bought a new Oldsmobile roadster at the county fair this week.

A. Tonneberger has leased the William Gibson farm for the coming year. The Gibsons have moved into Tecumseh.

R. T. Mead has resigned as superintendent of the macaroni factory and his assistant John Larsen has taken his place in the office.

Twenty ring-neck pheasants were released at the Withersell farm and 10,000 small bluegills were placed in Red Pond Sept. 20.

Underwood-Orr Post American Legion will give its first social function, a banquet, Oct. 1, the outcome of a membership contest with F. C. Hanna and P. C. Satterthwaite, the captains. The post now has 115 members and has also organized a football eleven.

1929

New fixtures are to be installed on the lamp posts in the business section; one 500 candle power being used in place of the present five small ones.

Louis Schneider is again owner and manager of Schneider Bros. Garage, Inc., which was sold recently to Otto Garlinghouse.

C. L. Williamson has been admitted to the Michigan bar and will begin practice in Monroe.

Wade VanValkenburg has been admitted to law practice in Michigan.

1939

The Tecumseh Monday Club opened its 43th year with Mrs. T. O. Falon as president.

Harry Schuch and Elwyn Bugbee opened a new service station and garage located on M-52 at the corner of Shawnee St., across from the high school grounds, and will be known as Bug's and Harry's Service.

Current prices: dinner rolls, 5c dozen; 3 large 1½-lb. loaves bread, 25c; sugar, 61c; hamburg, 10c lb.; soap, 3 bars 10c.

1949

Mr. and Mrs. Reginald Dixon, formerly of Detroit, have purchased Mrs. Frank Sutton's house on S. Pearl St., and will open a studio.

Mrs. Pearl Meyers announced today that she had sold Brees House to Mr. and Mrs. Lawrence Vanderpool.

Twelve bands from this locality and Ohio will participate in the third annual band festival to be held Wednesday.

Wayne Kaiser entered the University of Michigan Monday to prepare for his master's degree in general science.

1959

Violent winds and torrential rains lashed the city, damaging trees and utility lines, Sept 26, shortly before midnight.

A new retail store "Warehouse Sales" will open here soon, in the former Schneider Bros. garage, behind Federal Savings and Loan.

Mr. and Mrs. Ted McConnell observed their 50th wedding anniversary Oct. 4, at the Baptist Youth House.

FROSH WIN — Traffic was heavy in Tecumseh's 14-6 victory over Adrian here last week. Dave Biscupski picks up short yardage here in the win, as the Frosh continued undefeated.

HOLLOWAY NEWS

Mr. ad Mrs. Merle Kerr visited their son Dr. Edwin Kerr and other friends in Detroit recently.

Mrs. Mable Robinson of Albion and Mrs. Sarah Lowery spent a week at Copper Harbor, Iron Mine and Tahquamenon Falls.

Mr. and Mrs. Elmer Marks were in Mt. Pleasant recently, where their daughter, Diane, returned to Central College.

Mr. and Mrs. Leon Lewis and family visited Alice and Eleanor Eyler of Milan.

Mrs. A. L. Silberhorn entertained John's school friends Friday. Sandwiches, cake and ice cream were served to Mark Brown, Steve Osburn, Russell German, Steve Bishop and Greg Corley.

Mr. and Mrs. A. J. Silberhorn entertained Sunday with a party for their son, John's 10th birthday anniversary. Guests were Mr. and Mrs. Albert Procknow, Mr. and Mrs. Robert Wolfe and family of Blissfield, Mr. and Mrs. Arnold Silberhorn of Riga and Mrs. Albert Minster of Adrian.

Mr. and Mrs. Joe Glenn accompanied Mr. and Mrs. Kenneth Kopke to Mattoon, Ill., to visit their grandson and wife, Mr. and Mrs. Larry Green, who moved recently to Mahomet, Ill. Larry is doing graduate work in chemistry at the University of Illinois in Champaign, Ill.

Mr. and Mrs. J. D. Jaqua spent five days near Grand Marais on Lake Superior.

News from Macon

Macon Camp Fire Girls Mother and Daughter Tea was held Wednesday, Sept 30, at 4 p.m., at the Tecumseh Union Hall.

Mrs. Herman Mehler will be the hostess for the Mary-Martha Circle Tuesday, Oct. 7, at 8 p.m.

Mrs. Eugene Hill and Mrs. Arthur Hill will be the hostesses for the Macon Woman's Club Thursday, Oct. 9, at 12:30 p.m. Mrs. William Gibson will have the program and Mrs. Otto Graf the devotions.

The second Mission Study Session on "China" will be held in the Tecumseh United Methodist Church Wednesday, Oct. 8. A cooperative supper will precede the program at 6 p.m. Anyone from the Macon area is invited. A nursery is provided.

Mr. and Mrs. Alexander Badley and son of Port Huron were Sunday guests of their son and wife, the Rev. and Mrs. Thomas Badley and daughter, Rebecca.

Mrs. Helen Hover of Findlay, O., spent the weekend with her son and family, Mr. and Mrs. Paul Hover. She helped her granddaughter, Sherry, celebrate her 10th birthday anniversary Saturday. During the afternoon 10 friends of Sherrys enjoyed a birthday party in her honor.

Macon Mission Work Area met Tuesday evening under the leadership of the Rev. Thomas Badley. The group voted to continue the Kapanga Hospital project in Africa and to take a mission collection on the fourth Sunday of each month. This is to support a bed. Dr. Eschtruth of Africa will be a guest speaker in the Wayne United Methodist Church Tuesday, Oct. 7.

World Wide Communion will be observed in the Macon United Methodist Church. A special collection will be taken which will go towards the support of chaplains and work with servicemen and their families.

Mr. and Mrs. Richard Williams of Battle Creek were weekend guests of their daughter and family, Mr. and Mrs. Harold Ruhl.

Mrs. Sherry Murdock and her sister, Mrs. Betty LaGore, were hostesses for a cradle shower Saturday. Mrs. Robert Fox of Farmington was the honored guest. Blue and pink decorations were used in the refreshments of ice cream and cake. The cake was made and decorated by Mrs. Lois Fox of Lapeer and featured boxing gloves and babies. The 23 guests were from Lapeer, Toledo, O., Hudson, Brooklyn, Deerfield, Adrian, Farmington, Tipton, Ypsilanti and Britton.

Allen Wise underwent a second eye operation last week in St. Joseph Hospital in Ann Arbor.

Mr. and Mrs. Robert Fox of Farmington, Mr. and Mrs. Clarence Fox, Mr. and Mrs. Sherry Murdoch and family, Mrs. Betty LaGore and family attended the the Wayne United Methodist Church Tuesday, Oct. 7.

Mr. and Mrs. Mills Swjck were guests of the Traverse City Road Commission Convention last Monday and Tuesday in Traverse City. They returned home Friday after spending a few days in northern Michigan.

Mr. and Mrs. Hamilton F. Moore entertained Sunday for Mr. and Mrs. Edward Furlong of Ypsilanti: Mr. and Mrs. Richard Moore, Munith; Mr. and Mrs. Donald Moore and son, Michael, Tecumseh; Mary Bender of Adrian.

Britton Briefs

Dave Fairbanks left Sunday for Flint where he is enrolled as a freshman at General Motors Institute. Douglas Fairbanks, Jr., returned to Eastern Michigan University where he is a junior. Doug is also resident advisor in Phelps Hall. Both are the sons of Mr. and Mrs. Douglas Fairbanks.

Baptized Sunday

Christian Michelle, daughter of Mr. and Mrs. Alex Stratton, Jr., 311½ W. Cummins St., was baptized Sunday, at the United Church of Christ, Clinton, by Lay-Minister Earl Lawrence, during the morning worship service.

What's for Lunch at THS

Oct. 6 - 10.

Monday — Hot dog in bun, buttered potatoes, vegetable, fruit and milk.

Tuesday — Scalloped potatoes and ham, carrot sticks, fruit, bread, butter and milk.

Wednesday — Spaghetti and meat sauce, cabbage salad, apple crisp, date bread and milk.

Thursday — Hamburg gravy, mashed potatoes, tossed salad, fruit Jello, bread, butter and milk.

Friday — Macaroni and cheese, vegetable, fruit, peanut butter sandwich and milk.

MYF To View Movie Sunday

"Charlie Churchman and the Teenager Masqueraders" will be the film shown to a joint meeting of the Senior High and Junior High Youth Fellowships Sunday evening at 5:30 p.m., in the Fellowship Hall of the Tecumseh United Methodist Church.

Earlier in the day at the morning worship service, they will participate in the observance of Worldwide Communion, administered by the pastor, the Rev. Donald Porteous.

Berkley Seniors Coming Oct 23

Tecumseh Senior Citizens will be hosts to the Berkley Senior Citizens Tuesday, Oct. 23, it was announced at the regular drop in meeting, Thursday.

Fifty-two members participated in games. Refreshments were served by Mrs. Verdi Skinner, Mrs. Frank Gray and Mrs. Sally Wheeler.

—o—

Sell, Buy, Rent with a Want Ad

HEALTH BIKE

Yours: A New Zest For Living . . .

plus a trim fashion-fit figure!

Let genuine Battle Creek fitness-and-figure aids bring you a new zest for life in just minutes a day. New fitness, new fun. They're effective in action—superbly built. Easy to use—Convenient anytime, day or night. Come in and see how easy it is to be good to yourself — the Battle Creek way.

For Sale or Rent

HOLMES PRESCRIPTION PHAMACY
FREE DELIVERY

Dunn FUNERAL HOME
210 West Pottawatamie Street
Tecumseh — Phone 423-4525
Douglas E. Dunn, Director

Building problems?
We solve them all!

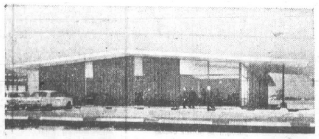

A total construction service with genuine Stran-Steel building systems and Stran* building components. We can build to your exact specifications, remodel or repair your existing building, and we can assist with financing arrangements.

Call 263-5252

Krieghoff - Lenawee Co.

1245 W. Maple Ave., Adrian

A TOTAL SERVICE Stran-Steel FRANCHISED BUILDER

Chalet Jackets

FOR 4 TO 14 OLYMPIANS
TODDLER TO TEENS

$5.98 to $14.98

Boys schuss into the fashion picture in Chalet jackets sporting all the features of Olympian classics . . . bold zip fronts, chill-chasing wristlets, cozy pile or quilted linings. Bold and beautiful colors made especially to flatter 4 to 14 play boys.

Be your at Michigan Bankard Shop-at-Home Service

OSBORNE'S DEPARTMENT STORE

CLOTHE THE FAMILY FOR LESS

DOROTHY OSBORNE, Owner DOWNTOWN TECUMSEH

FARM CITY

FROST IS IN THE AIR

It's Time To Fix Up the House and Barn for Winter. We Have All the Materials

All the Extras — Plus Helpful Advice — Free of Charge.

Blanket Insulation 4c-5c-6c
Pouring Type Insulation . . . $1.60 per bag
Ceiling Tile, 12" x 12" . . . from 11½c each
Quality Paneling, 4' x 8' sheet . from $3.59
Floor Tile, 12" x 12" from . . . . 20c each

- FREE DELIVERY
- FREE PARKING
- BANK FINANCING

R. S. MOORE & SON

LUMBER AND BUILDING MATERIALS

Open 'til Noon Saturday
North Evans
Tecumseh
Michigan
Phone 423-2155

Engagement of Barbara Jean Drexler to Zirl Emil Yek is being announced by her grandparents, Mr. and Mrs. Grant Hoagland, of 20809 Tecumseh Rd., Britton. Mr. Yek is the son of Mr. and Mrs. Howard Yek of Brighton. The bride-elect is a 1967 graduate of Britton High School and received her degree from Ferris State College in 1969. She is employed as a dental assistant for Dr. M. S. Edwards in Adrian. Her fiance is a 1967 graduate of Mt. Clemens High School and attended Ferris State College. He is presently studying at Michigan State University.

Press Box Dedication On Oct. 10

BRITTON — —The Tory Booster Club would like to thank the following people for their help in building a new press box at the athletic field:

Jerry Fitter, August Maska, Jim Lister, Ned Brown, Hank Brown, Dick Cox, Jim Shiels, John Check, Louis Vershum, Tom Korican. Sr., Kenny Ivan, Larry Ivan, Herman Bates, Paul Hamilton, Lavon Tubbs, Lawrence Ash, Allen Wagenschutz, Tom Judkins, Karl Kimerer, Stewart Niblack, Neil Judkins, George Hawkins, Andy Crutchfield, Curtis Banks, Chuck Koman, Sr., Tom Koman, Doug Fairbanks and Jim Landfair.

The new press box is just one of the projects that the club is responsible for. The Boosters' organization promotes, develops and supports the athletic program and is independent of the athletic director and school officials.

The dedication of the press box will be held at the half-time of the Britton-Ida game, Oct. 10.

A portable TV will be given away by the Tory Club during the half-time of the Britton-Summerfield game, Oct. 17. The television set, along with the Tory Jackets, which are on sale, are on display in Sharon's Flower Shop in Britton.

Anyone interested in becoming a member of the Tory Boosters Club may do so at any of the home games, or they may attend the next meeting, Oct. 9, in the school library at 8 p.m.

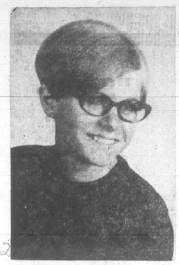

Engagement of Dianne Susan Downing to Howard John Schroeder is announced by her parents, Mr. and Mrs. Leslie Downing of N. County Line Hwy., Britton. Mr. Schroeder is the son of Mr. and Mrs. Harold Schroeder, of Welch Rd., Tecumseh. Both are 1968 graduates of Britton-Macon High School. Dianne is a sophomore at Eastern Michigan University and Howard is employed at Edwards Brothers, Inc., Ann Arbor. Mr. Schroeder will leave Dec. 5 for duty with the Air Force. A summer, 1970, wedding is planned.

A SECTION OF THE TECUMSEH HERALD

NEWS of BRITTON

TEMPORARY EDITOR — FRIEDA ROWLANDS

PLEASE TELEPHONE 451-2311

Gripton Clan Entertained

BRITTON—Mr. and Mrs. Ronald Frayer and family entertained the Gripton family at their home Sunday in honor of Mrs. Mildred Gripton, who recently sold her home in Dearborn and will be moving to San Diego, Calif.

The group presented her a family photo album with pictures taken of the various families throughout the day.

Those present were Mrs. Mildred Gripton, presently of Higgins Lake; Mary Kay Gripton, Troy; Mr. and Mrs. Charles Gripton, Warren; Mr. and Mrs. Henry Lewis and Mr. and Mrs. Duncan Lewis and family, Dearborn; Mr. and Mrs. Jerry White and family, Utica; Mr. and Mrs. Bernard Waterbury and family, Ypsilanti; Glen Gripton and Mrs. Delta Croll, Britton.

Rally Day, Promotions

BRITTON — Congregational Christian Church Sunday School Rally Day and Promotions were held Sunday following the church worship service.

There were songs by the preschool and first grade group, by the junior choir and a boys quartette.

The Ten Commandments were recited by the second grade; the 23rd Psalm by the third grade, and a reading, "He Changeth Not," by the fourth grade.

Personalized Bibles were presented to Barbara Albring, John Arft, Terry J. Benedict, David Bruce, Jeffery Osterhout, Janis Lynn Tubbs, Phillip Vallie, Janine Squires, Beth Kopka, Cathy Kopka, Ralph Vallie.

Superintendent's report was given by Richard Bruce and attended recognitions by Mrs. Terry Faust.

Teachers in the school are Mrs. Paul Cook, Mrs. Richard Bruce, Mrs. Kenneth Zeemer, Mrs. Ronald Frayer, Mrs. Lowell Bush, Mrs. Henry Brown, William Stexton, Lowell Bush, Terry Faust, and Rev. and Mrs. G. O. Hannevik.

Mrs. Eldon Reeck is secretary and Mr. and Mrs. William Raeburn are in charge of music.

Next Saturday at 9:30, the pastor's Bible Doctrines Class for everyone 12 years and over begins.

Building Supplies
Fuel

CEMENT • MORTAR
BRICK • BLOCKS • STEEL
CEMENT MIX • MORTAR MIX
WATER SOFTENER SALT — ROCK SALT
DOW FLAKE (Calcium Chloride)
BAGGED FIREPLACE BRIQUETS

Hayden Fuel & Supply Company
Phone 423-2930 Tecumseh, Michigan

BRITTON SCHOOL MENU

Oct. 6 - 10

Monday — Milk, hot dog on a bun, sauerkraut, or choice vegetable, carrot sticks, spice cake.

Tuesday — Milk, noodles and beef or tuna and noodles, buttered green beans, bread, butter and ice cream bar.

Wednesday — Milk, pizza, buttered corn, bread, butter and sliced peaches.

Thursday — Tomato soup, crackers, celery sticks, bologna sandwich, cherry upside-down cake.

Friday — Milk, fish sticks, mashed potatoes, bread, butter and pineapple tidbits.

(All menus subject to change)

Calendar

THURSDAY, OCT 2

WOMEN'S GUILD — Of Emmanuel Lutheran Church, at the home of Mrs. Leland Rohn at 7:30 p.m.

LADIES' MISSIONARY SOCIETY — Bethel Baptist Church at 7 p.m.

FRIDAY, OCT. 3

HOMECOMING FOOTBALL—Game with Sand Creek at 7:30 p.m.

TUESDAY, OCT. 7

PRISCILLA CIRCLE—of Congregational Christian Church at the home of Mrs. Carl Thompson at 7:30 p.m.

MARY MARTHA CIRCLE—of Congregational Christian Church at the home of Mrs. Lowell Bush at 7:30 p.m.

GOLDEN RULE CIRCLE — of Congregational Christian Church at the home of Mrs. Ronald Frayer at 7:30 p.m.

WEDNESDAY, OCT. 8

CHOIR REHEARSAL — Congregational Christian Church, 7 p.m.

BIBLE STUDY — Congregational Christian Church, 8 p.m.

THURSDAY, OCT. 9

HARVEST FESTIVAL SUPPER — Grace United Methodist Church, Ridgeway. Serving at 5 p.m.

TORY BOOSTERS CLUB — School Library, 8 p.m.

Bowling Party Tops Birthday

BRITTON — Doug Shiels observed his 12th birthday anniversary, Sept. 20, at a bowling party given by his parents, Mr. and Mrs. Jim Shiels.

Eight of Doug's school friends and his brother, Dennis, enjoyed cake and ice cream.

Guests were Jamie Reeck, Mike Taylor, Don Koricun, Alan Reau, Steve Gilmore, Mike Servoss, Mike Saxton and David Judkins.

Sunday, Doug, along with his cousin, Dan Harriot, were honored at a family dinner at which 17 were served by Mr. and Mrs. Shiels.

Pfc. Charles L. Drexler spent a 30-day leave with his grandparents, Mr. and Mrs. Grant Hoagland, of Britton, before reporting Saturday to Ft. Dix, N. J. From there he will go to Germany for nine months. He entered the army in Sept., 1968, taking basic training at Ft. Knox, Ky., and then was stationed at Ft. Polk, La.

3 Couples Dine

BRITTON — —Last Friday evening the Charles Pattersons, the Lawrence Hoaglands and the Clarence Starkweathers of Ypsilanti enjoyed dining out.

The occasion marked the 80th birthday anniversary of Mrs. Starkweather and the 45th wedding anniversary of the Hoaglands.

Used Cars & Pickups
Aluminum Boats & Trailers
T. J. WAGNER SALES
Tecumseh

30th Noted As Surprise for Rowlands

BRITTON — —Mr. and Mrs. Paul Rowlands were surprised guests of honor at a 30th wedding anniversary dinner at the Country House, Saturday evening.

They were married Sept. 30, 1939.

The party was arranged by the couple's son and daughter-in-law, Mr. and Mrs. C. Paul Rowlands, of Clinton, and daughter and son-in-law, Mr. and Mrs. Landon Rosasco, of Ann Arbor.

Attending were 25 guests including Mrs. Rowland's mother, Mrs. Pearl Baird, and Mr. and Mrs. Reece Baird, of Erie, and other relatives, Mr. and Mrs. Albert Mills and Mr. and Mrs. Neville Baird of Temperance; Mr. and Mrs. Charles Foster of Monroe, and friends from Britton.

A gold bell, decorated pedestal aniversary cake was flanked by centerpieces of yellow and white roses and chrysanthemums. The bouquets were presented to Mr. and Mrs. Douglas Fairbanks and Mr. and Mrs. Elmer Dick, who were observing their 22nd wedding anniversaries on Sept. 27.

Gifts were presented to Mr. and Mrs. Rowlands from the group.

Russells Host Class Sunday

BRITTON — Mr. and Mrs. Lavern Russell hosted 24 members of the Baraca Philathea Class at a cooperative supper at their home Sunday evening.

During the business meeting, conducted by Mrs. Leland Bush, it was reported that the class budget was paid for the year.

The class will serve the rural teachers' dinner at the Congregational Christian Church, Monday, Oct. 6.

"God Is Our Refuge In Times Of Trouble," was the theme of the program given by Mrs. Raymond Seagert.

Program leader, Mrs. Gerald Benedict, introduced Mrs. G. O. Hannevik, who showed pictures and narrated a recent trip to Norway.

L & M Club Make Plans

BRITTON — L & M Extension Club met Thursday for a noon luncheon for their Rally Day, at the home of Mrs. Howard Heiden.

Plans were made for the year as Mrs. Martin Ivan conducted the meeting.

Articles for the Christmas "ditty bags for servicemen" were brought.

It was voted to again sponsor a Camp Fire group. A letter from Miss Janet Reusink, who was with the I.F.Y.E. in Ceylon for seven and one half weeks, was read.

Meeting was attended by 14 women including a new member and a guest.

Next meeting will be October 23 at the home of Mrs. Elmer Eberhardt. Prize gifts for the Maple Lane Birthday Party will be brought at this time.

Charlie Feted

BRITTON — Charles Patterson was the guest of honor at his home Sunday at a birthday anniversary dinner served by Mrs. Patterson.

The guests included Mr. and Mrs. Clarence Starkweather of Ypsilanti, Mr. and Mrs. Larry Patterson and daughters, of Sturgis; Mr. and Mrs. Jack Patterson and sons of Adrian, and Mr. and Mrs. Lawrence Hoagland.

Monuments Display
AT 244 S. MAIN ST.
ONSTED, MICH.
NORM GLANCY
PHONE 467-2232

BANCROFT'S
Fall Special
SKIRTS
PLAIN
TROUSERS
SWEATERS
69c Each
Sanitone Cleaned & Pressed
SALE ENDS SATURDAY, NOV. 1
TECUMSEH OFFICE ONLY
Bancroft CLEANERS

ANNUAL STATISTICAL AND FINANCIAL REPORT

School Year July 1, 1968 - June 30, 1969

BRITTON-MACON AREA SCHOOL

Ridgeway Township, County of Lenawee

PART I

STATISTICAL DATA

1. Child Accounting:

   A) Attendance in public schools located within the district the fourth Friday of September following Labor Day 1968 — 635 pupils.

   B) Kdg., 45; 1, 57; 2, 52; 3, 46; 4, 47; 5, 52; 6, 54; 7, 56; 8, 58; 9, 41; 10, 43; 11, 50; 12, 34.

2. School Personnel: Total number of each type employed by the district: a) Superintendent, 1; b) Secondary Principal, 1; c) Teachers, 29; d) Librarian, 1; e) Secretaries, 2; f) Maintenance personnel, 4; g) Transportation personnel, 11; h) Cafeteria personnel, 4.

3. School Buildings in the District: One elementary and one high school. Number of classrooms, 29.

4. Teacrers' salaries: 1968-1969 Minimum with BA Degree $6,200. Maximum with BA Degree $8,200.

PART II

FINANCIAL REPORT

4000 Assets (General Fund)—June 30, 1969—	
4010 Petty Cash	$ 50.00
4020 Cash in Bank	71,187.00
4040 Accounts Receivable	10,669.00
4050 Taxes Receivable	1,998.00
4060 Inventories	3,564.00
4070 Due from Other Funds	245.00
4080 Prepaid Expenditures	211.00
TOTAL ASSETS	$ 87,924.00
5000 General Fund Liabilities—June 30, 1969—	
5030 Accounts Payable	$ 3,204.00
5040 Salaries Payable	35,466.00
5080 Deferred Revenue	3,953.00
GENERAL FUND EQUITY	$ 45,301.00
	$ 42,623.00

GENERAL FUND REVENUES

0100 Revenue From Local Sources—	
0111 General Fund Property Tax	$181,873.00
0113 Interest & Penalties on Delinquent Tax	87.00
0130 Tuition from Patrons	302.00
0161 Revenue from Food Services	30,644.00
0162 Revenue from Bookstore	4,281.00
0163 Student Body Activities	5,526.00
0190 Miscellaneous	1,480.00
TOTAL REVENUE FROM LOCAL SOURCES	$224,193.00
0300 Revenue from State Sources—	
0312 State School Aid	$163,755.00
0314 Driver Education	1,680.00
0321 Vocational Education	2,808.00
0322 Title I	1,712.00
TOTAL REVENUE FROM STATE SOURCES	$169,955.00
0600 Incoming Transfers—	
0612 County Special Education Tax	415.00
INCOMING TRANSFERS	415.00
TOTAL GENERAL FUND REVENUES AND INCOMING TRANSFERS	$394,563.00

GENERAL FUND EXPENDITURES

1100 Elementary—	
1100 Instruction - Elementary	$ 99,268.00
1142 Supplies & Miscellaneous	2,634.00
TOTAL ELEMENTARY INSTRUCTIONAL EXPENSE	$101,902.00
1200 High School—	
1200 High School Instruction	$135,329.00
1242 Supplies & Miscellaneous	5,862.00
TOTAL SECONDARY INSTRUCTIONAL EXPENSE	$141,191.00
2100 Administration Expense—	
2111 Salaries	$ 22,100.00
2130 Services, Supplies, Printing & Miscellaneous	3,355.00
TOTAL EXPENDITURES FOR ADMINISTRATION	$ 25,455.00
2330 Health Services—	
2330 Contracted Health Services	$ 143.00
TOTAL CONTRACTED HEALTH SERVICES	$ 143.00
2400 Transportation Expense—	
2418 Salaries	$ 12,524.00
2430 Contracted Services	1,890.00
2447 Supplies	3,036.00
2464 Replacement of Equipment	14,001.00
2465 Insurance & Miscellaneous	1,193.00
TOTAL TRANSPORTATION EXPENSES	$ 32,644.00
2500 Operation of Plant—	
2521 Salaries of Custodial Services	$ 21,481.00
2552 Heat, Utilities & Supplies	17,268.00
TOTAL OPERATION EXPENSE	$ 38,749.00
2600 Maintenance of Plant—	
2631 Professional Services & Contracted Services	$ 928.00
2659 Miscellaneous Supplies for Maintenance	8,165.00
2666 Other Maintenance Expense	323.00
TOTAL MAINTENANCE EXPENSE	$ 9,416.00
2700 Fixed Charges—	
2783 Insurance	$ 4,402.00
2785 Interest on Loans (Short Term)	607.00
2786 Other Fixed Charges	398.00
TOTAL FIXED CHARGES EXPENSES	$ 5,407.00
2800 Capital Outlay—	
2893 Remodeling	$ 972.00
2894 Furniture & Equipment	2,730.00
TOTAL CAPITAL OUTLAY EXPENSES	$ 3,702.00
2900 Community Services	$ 181.00
3000 Student Services—	
3072 Expenditures for Food Services	$ 29,275.00
3172 Expenses of Bookstore	4,989.00
3272 Expenses Student Body Activities	5,281.00
TOTAL EXPENDITURES OF REVOLVING FUNDS	$ 39,545.00
TOTAL GENERAL FUND EXPENDITURES	$398,335.00
3300 Outgoing Transfers—	
3374 Outgoing Tuition	$ 350.00
3374.2 Transportation	945.00
TOTAL OUTGOING TRANSFERS	$ 1,295.00
TOTAL GENERAL FUND EXPENDITURES PLUS OUTGOING TRANSFERS	$399,630.00

DEBT RETIREMENT FUND EXPENDITURES AND REVENUES

7100 Revenues—	
7110 Property Tax Levy for 1968-1969	$ 42,621.00
7130 Interest & Penalties on Delinquent Tax	23.00
7140 Revenues from Deposits	1,780.00
7150 Other Revenue	9.00
TOTAL REVENUE	$ 44,433.00
7200 Expenditures—	
7210 Redempton of Serial Bonds	$ 20,000.00
7220 Interest on Bonded Debt	8,000.00
Other Debt Retirement Expenses	28.00
TOTAL DEBTED RETIREMENT EXPENSE	$ 28,028.00

DEBT RETIREMENT FUND

7500 Assets—	
7520 Cash in Banks	$ 54,631.00
7550 Taxes Receivable	561.00
7570 Due from Other Funds	42.00
TOTAL ASSETS	$ 55,234.00
7600 Liabilities—	
7670 Due to Other Funds	$ 287.00
DEBT RETIREMENT FUND EQUITY	$ 54,947.00

We, the undersigned members of the Board of Education of Brtton-Macon Area School District, hereby certify that we have read and are familiar with this statistical and financial report for the year 1968-1969 and that the transactions shown herein have been made in accord with formal action authorizing the same.

William Bearinger, President — **Donald Bush, Trustee**
Leslie Downing Secretary — **Ned Brown, Trustee**
James Squires, Treasurer — **Lee Taylor, Trustee**
Clarence Schroeder, Trustee

U.S. No. 1 MICHIGAN

POTATOES

50 -lb. bag **$1.39**

TOKAY GRAPES lb. **23c**

U.S. NO. 1 JONATHAN OR
McIntosh Apples ..... 3 -lb. bag **49c**

U.S. NO. 1 GRADE
Yellow Onions ..... 10 -lb. bag **69c**

BUTTERNUT OR
Acorn Squash ..... 2 for **29c**

SPECIAL SALE

Eight O'Clock Coffee

SAVE 20c **3** -lb. bag **$1.69**

WISCONSIN SHARP CHEESE lb. **89c**

A&P 2% BUTTERFAT
Lowfat Milk ..... 1-gal. ctn. **85c**

MARVEL HALF SHERBET—HALF
Ice Cream ..... half gal. **59c**

A&P BRAND
Cottage Cheese ..... 3 1-lb. ctns. **$1**

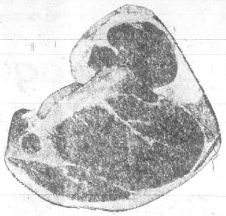

"Super-Right" Quality Corn-Fed Beef

We Care A&P

STEAKS

ROUND or SWISS lb. **99¢**

SIRLOIN lb. **$1.09**

PORTERHOUSE lb. $1.29

A TREAT TO EAT

CORNISH HENS 1-lb., 10-oz. to 2-lb. avg. lb. **59c**

JANE PARKER ENRICHED WHITE

BREAD

5 1¼-lb. loaves **$1.00**

GOLDEN, CINNAMON OR
Sugared Donuts ..... doz. **27c**

JANE PARKER
Pumpkin Pie 1-lb. 8-oz. **59c**

DATE-FILLED
Coffee Cake .... 13-oz. net. wt size **39c**

Now at A&P, The *BIG BOOKS cost less!

This Week **TREASURE ISLAND 99¢** $4.00 VALUE!

The Educator Classic Library BIG BOOKS are 12 of the world's greatest classics — produced in a modern & unique style for you and your entire family. A new BIG BOOK will be available each week and each week you save! Reg. $4.00 values — now at the all-time low price of $1.49 each.

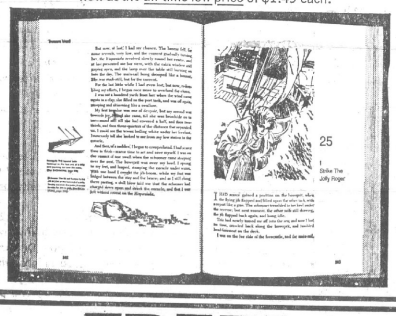

BUY A BOOK-A-WEEK

BIG BOOKS! BIG SALE!

BIG SIZE
Full 8½x11
Over 200 pages
Complete and unabridged
Hard cover, full color

BIG ART
Lavish illustrations
Extra margin art

BIG TYPE
For easy reading

BIG EXTRAS
Illustrated biography
Informative backword

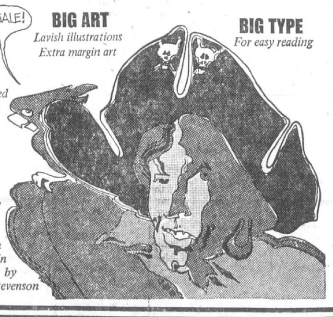

You and your family will thrill to the tales of excitement, adventure and treachery on the bounding main in this immortal classic by author Robert Louis Stevenson

FREE! 12 Great Art MASTERPIECES

Fine quality reproductions ready for framing

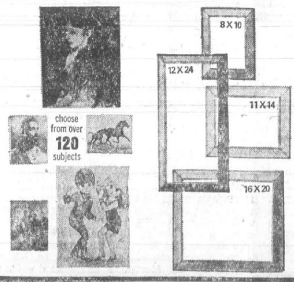

SAVE 50% or more on beautiful **FRAMES**

Compliment both your art and home furnishings with attractive frames at low cost. These handsome frames are available in 4 sizes especially designed to enhance your free prints. These smart frames may be purchased at any time during this offer without coupons.

FREE! ONE NEW PICTURE EACH WEEK FOR 12 WEEKS.

Redeem The Coupon At Right Or The No. 1 Coupon In A&P Mailer Not Both . . . Limit One, Please.

Look For Free Coupon Each Week In A&P's Ad.

VALUABLE COUPON

REDEEMABLE AT: YOUR A&P 11" X 14"

ONE FREE PRINT

With purchase of $5.00 or more—Excluding beer, wine and cigarettes. Limit one per family. Void after Oct. 4, 1969

ONE ART PRINT FREE

VALUABLE COUPON—SAVE 11c

Big "G" Cheerios 10½-oz. net pkg. **25c** With This Coupon

Good at all A&P Stores Thru Saturday, Oct. 4, 1969

VALUABLE COUPON—SAVE 40c

King Size Tide 5-lb. 4-oz. pkg. With this Coupon **99c**

Good at All A&P Stores Thru Saturday, Oct. 4, 1969

VALUABLE COUPON—SAVE 20c

Lemon Joy 1-qt. Bottle With this Coupon **59c**

Good at All A&P Stores Thru Saturday, Oct. 4, 1969

PRICES EFFECTIVE THRU SAT., OCT. 4

Pastor tell me

By DUANE H. McNEIL

WHO DECIDES WHAT IS RIGHT AND WRONG?

Our age finds all the varieties of opinion available concerning moral standards. Some say you may do whatever you desire, providing you do not cause any injury to another person. Others say nothing can be wrong that makes you happy even if the happiness is only temporary. Also there are those who feel anything goes. Which is right?

Our society has normally been able to exert pressures on itself to contain actions within certain guidelines. Now, however, we find ourselves in a situation where the society in which we live is divided into several opinions. There is not one of these strong enough to be the directive for all of us.

The only safe control for all mankind is the instruction manual given to us by our maker, that is the Bible. God's Word declares the standards which will lead to true, lasting happiness and that needed sense of fulfillment. When Americans knew the Bible and knew its standards, at least there was a guideline capable of leading men to lives of contentment. In our day, even our churches do not present to us the standards of God's Word.

The Bible says, "Delight thyself in the Lord and He shall give thee the desires of thine heart." "Happy is the men whose God is the Lord."

"The fear of the Lord is the beginning of knowledge."

Are you looking for a worthwhile standard? Read your Bible. It will never disappoint you.

Pastor McNeil would be glad to answer your questions. Write to "Pastor Tell Me", % The Tecumseh Herald or to Pastor McNeil, Britton, Michigan.

—o—

Advertise — and jump back!

Richard Thomas with Builders for U. S. Navy

Construction Mechanic 2/c Richard L. Thomas, USN, son of Mr. and Mrs. Gerald D. Thomas, 4655 Clinton-Macon Rd., is serving with U. S. Naval Mobile Construction Battalion One in Vietnam.

He is engaged in combat construction in support of allied forces.

Two in Combat in DaNang Area

Marine Lance Cpl. Richard R. Sweet, son of Mr. and Mrs. Raynor B. Sweet, of Ives Rd., and Marine Lance Cpl. Herbert C. Bagby, Jr., son of Mr. and Mrs. Herbert C. Bagby, Sr., of 1201 Murray Dr., participated in Operation Durham Peak in the DaNang area of Vietnam.

The Operation was conducted by the First Marine Division to find enemy forces and destroy their capability to strike against the Danang area.

Marda Gene Duncan's

Through My Window

Would anyone be interested in a cute, vivacious, faster-than-greased-lightning, rich russet and white, sassy, cheeky, little fiend? Yes, I am speaking of a red squirrel, what else? There is one terrorizing the neighborhood and I would be more than glad to get rid of him.

Actually, it is absolutely ridiculous that such a tiny bundle of nervous energy can play, to such perfection, the role of master villain. He can't be more than 12 inches long, half of this is tail. Yet, he takes after the much larger fox squirrels and they run as if in fear of their very lives.

Just lately we have watched too many of these chases. When Little Red spots another squirrel, he immediately shifts into high-gear. The big squirrel turns tail and runs with the little monster in hot pursuit.

If, just once, the fox squirrel would face his tormentor, if just once he would not run, but instead stand his ground, if just once he would say BOOH — like most bullies, Little Red could not face this, I am sure.

But the foxies don't seem able to do anything except flee in terror. Then, the next few times they venture our way, they are so timid and act as though any minute they expect to be driven off.

★

TO SEE LITTLE Red at the feeding-tray busily chomping away at corn or sunflower seeds gives no clue to his true character. In fact, years ago when we first saw one, we were most excited and pleased. After a few weeks, though, we realized that the fox squirrels were disappearing — and they didn't return either until after the red squirrel left.

But getting back to the red squirrel on the feeder, he can be cute. He is small almost to the point of being petite and the "fingers," which so deftly hold a kernel of corn, are absolutely tiny; his eyes are big, shiny black and ringed with a white stripe which makes him always look alert and wide-eyed; his ears are large in proportion to his head and, in winter, they are covered with fur which grows long enough to make a small tuft at the top of each ear; and speaking of fur coats, he wears a three-colored one, white underneath and reddish on top with a thin, but very definite black stripe on the side dividing the two.

A natty dresser, he is always well-groomed and must spend a great deal of time taking care of his coat. His tail looks like a bottle-brush and, when he is hunched up on the feedig tray, it is usually held up over his back and curved into an inverted question mark.

Auntn and Rog have red squirrels at Intermediate Lake and they quite enjoy them. I must admit that they do seem "right" up there. There are no fox squirrels for them to terrorize and there are many pine trees for their pleasure.

In fact, the last day of our little trip north, I spent a few minutes on the porch watching a Little Red tear back and forth in a row of Scotch and Austrian Red Pines. He was busy, busy, busy.

★

THE CHARACTERS are very much at home in areas of pine or evergreen trees. They shred the cones to get the seeds and will store great quantities in hidden caches. There is a large pine tree across the street and, when the cones are full of ripe nuts, any red squirrel in the neighborhood makes a bee-line for it. After a red squirrel raid, the ground beneath the tree is strewn with ripped apart cones. It looks like a disaster area.

And no red squirrel discussion would be complete without at least mentioning the noises they make. Their voices are loud, shrill, and grating. They have a rapid-fire chatter which rattles off in machine-gun fashion.

Another noise is a nervous spiteful bark. If in appearance the red squirrel's true character is not shown, it certainly is evident in his voice.

So it is that Auntn and Rog can have their red squirrels up north, but, as far as I am concerned, when one appears in the neighborhood he means nothing but trouble with a capital T.

—o—

Buy, Sell, Rent with a Want-Ad

TECUMSEH CHURCH OF THE NAZARENE
807 Sunset Dr.
(at West end of Chicago Blvd.)
Phone 423-4960
Rev. Herbert Nation, Pastor
Ann Arbor, Phone 971-3271
Sunday School 9:45 a.m.
Morning Worship 11:00 a.m.
Youth Groups 6:15 p.m.
Evangelistic Service
7 p.m.
Prayer Meeting, Wed.,
7:30 p.m.

See our complete selection of famous . . .

Russell Stover CANDIES

Lamb's Rexall Pharmacy

Downtown Tecumseh

LEGAL NOTICE

MORTGAGE SALE

Default has been made in the conditions of a mortgage made by Robert G. Kelly and Marcella M. Kelly, his wife, 600 S. Church Street, Hudson, Michigan, to Homeowners Investment Company, A Michigan Corporation, 8450 W. McNichols, Detroit, Michigan, Mortgagee, dated January 18, 1969, and recorded on January 18, 1969, in Liber 527, on page 120, Lenawee County Records, Michigan, and assigned by said Mortgagee to Richard Guziatek and Lorraine Guziatek, his wife, 12884 Sarasota, Detroit, Michigan, by an assignment dated February 18, 1969, and recorded on March 4, 1969, in Liber 679, on page 86, Lenawee County Records, Michigan, on which mortgage there is claimed to be due at the date hereof the sum of Four Thousand One Hundred Fifty-one Dollars and Eighty-six Cents ($4,151.86) Dollars ($4,151.86), including interest at seven % per annum.

Under the power of sale contained in said mortgage and the statute in such case made and provided, notice is hereby given that said mortgage will be foreclosed by a sale of the mortgaged premises, or some part of them, at public vendue, at the Lenawee County Courthouse, Adrian, Michigan, at 11 o'clock a.m., on Wednesday, January 7, 1970.

Said premises are situated in City of Hudson, Lenawee County, Michigan, and are described as:

Lot 1, Plat of Johnson & Conger's Addition to the Village now City) of Hudson, a part of the West ½ of Northwest Fractional ¼ of Section 19, Town 7 South, Range 1 East, Hudson Township, Lenawee County, Michigan, according to the plat thereof as recorded in Liber 50 of Deeds, Page 802, Lenawee County Records.

The length of the period of redemption from such sale will be 6 months.

Dated: September 18, 1969.

Richard Guziatek and Lorraine Guziatek, his wife,
12884 Sarasota,
Detroit, Michigan,
Assignee of Mortgagee.

Norman P. Silverstein, Attorney,
3016 Guardian Building,
Detroit, Michigan 48226 963-7060

10-2—12-25

MORTGAGE SALE

Default has been made in the conditions of a mortgage made by J. W. WOODS and VERSIE M. WOODS, his wife, to CITIZENS MORTGAGE CORPORATION, a Michigan corporation, Mortgagee, dated October 10, 1968, and recorded on October 15, 1968, in Liber 524, on page 351, Lenawee County Records, Michigan, and assigned by said Mortgagee to KEYSTONE SAVINGS ASSOCIATION by an assignment dated October 29, 1968, and recorded on November 7, 1968, in Liber 525, on page 149, Lenawee County Records, Michigan, on which mortgage there is claimed to be due at the date hereof the sum of Twelve thousand two hundred fifty-seven and 96/100 Dollars ($12,257.96), including interest at 6¾ % per annum.

Under the power of sale contained in said mortgage and the statute in such case made and provided, notice is hereby given that said mortgage will be foreclosed by a sale of the mortgaged premises, or some part of them, at public vendue, at the Circuit Court House, Adrian, Michigan, at 10 o'clock a.m., local time, on November 7, 1969.

Said premises are situated in City of Adrian, Lenawee County, Michigan, and are described as:

Lot 19, Block 1, A. J. Comstock's Eastern Addition to Adrian No. 2, City of Adrian, a part of the Northwest Fractional ¼ of Section 1, Town 7 South, Range 3 East, according to the Plat thereof as recorded in Liber 41 of Deeds, Page 786, Lenawee County Records.

The length of the period of redemption for such sale will be 6 months.

Dated: August 7, 1969.

KEYSTONE SAVINGS ASSOCIATION
Assignee of Mortgagee.

Levin, Levin, Garvett and Dill,
Attorneys for Assignee
1250 Penobscot Building,
Detroit, Michigan 48226.

8-7—10-30

ORDER OF PUBLICATION
General

STATE OF MICHIGAN, Probate Court for the County of Lenawee.

Estate of PAUL J. AMMER, a/k/a J. Paul Ammer, Deceased.

It is Ordered that on Monday, the 27th day of October, 1969, at 11:00 a.m., in the Probate Courtroom in the City of Adrian, County of Lenawee, Michigan a hearing be held upon the petition of Ann H. Ammer for allowance of her first and final account as executrix of the Will of Paul J. Ammer, for approval of attorneys' fees and for assignment of the residue of estate assets to the trustees of the trust created by Article Sixth (B) of the decedent's Last Will and Testament.

Publication and service shall be made as provided by Statute and Court Rule.

Dated: September 22nd, 1969.

MAURICE SPEAR,
Judge of Probate.

A True Copy
MARIE A. McNULTY
Probate Register

Miller, Canfield, Paddock and Stone, Attorneys for Petitioner
2500 Detroit Bank & Trust Bldg.
Detroit, Michigan 48226 10-2—16

ORDER OF PUBLICATION
General

STATE OF MICHIGAN, Probate Court for the County of Lenawee.

Estate of CARRIE L. STEINER, Deceased.

It is Ordered that on Wednesday the 12th day of November, 1969, at 10:00 a.m., in the Probate Courtroom in the City of Adrian, Michigan a hearing be held at which all creditors of said deceased are required to prove their claims. Creditors must file sworn claims with the court and serve a copy on Gregory J. Forsthoefel, 102 North Maumee St., Tecumseh, Michigan 49286, prior to said hearing.

Publication and service shall be made as provided by Statute and Court Rule.

Dated: September 9, 1969.

MAURICE SPEAR,
Judge of Probate.

A True Copy
MARIE A. McNULTY
Probate Register

Beardsley & Forsthoefel,
Attorneys for Estate
102 North Maumee Street
Tecumseh, Michigan. 9-18—10-2

NOW at your A&P

You May Win a Beautiful Emerson Stereo Sound Center

Model No. 33C45W—$349.00 Value

44" High, 25" Wide & 18" Deep . . . 40-Watt Output, Automatic 4-speed Changer. Solid State Dual Channel Amplifier and Stereo FM Tuner with Stereo Phonograph.

This Beautiful $349.00 Value Set Will Be Given Away at Your Tecumseh A&P!

No Purchase Is Required to Enter.

GET ENTRY BLANKS AT A&P . . . YOU NEED NOT BE PRESENT TO WIN . . . ENTER EVERY VISIT NOW THRU SAT., OCT. 18, 1969.

BUSINESS & PROFESSIONAL Directory

PHYSICIANS

R. F. HELZERMAN, M.D.
112 South Ottawa St.
Tecumseh, Michigan.
Office Hours 1 to 4 p.m. daily except Thursday and Sunday. No evening office hours. Business Phone 423-7175 — Home 423-2614.

DR. R. J. BOWERS
Optometrist
Office hours 9 a.m. to 5 p.m. Closed Thursdays. Evenings by appointment only. 124 W. Chicago Blvd., Tecumseh
Office Ph. 423-7120 — Res. Ph. 423-3371

OSTEOPATHIC PHYSICIANS

DR. E. E. MILLER, D.O.
900 W. Chicago Blvd. (Mull Building)
Hours by appointment: Mon. thru Fri. 9:30 a.m.-12 noon; 1 to 5 p.m. Sat. 9:30 a.m.-12 noon; Phone: Res. 263-4971 — Office 423-3032.

CHIROPRACTORS

TECUMSEH CHIROPRACTIC CLINIC
DR. W. C. ELWARTOWSKI
Cor. of S. Pearl and W. Chicago Blvd
Residence and office phone 423-7360
Mon., Wed., and Fri., 7 'til 8 p.m.
Office hours 10 a.m. to 5 p.m. daily
Saturday 9-12 a.m. Closed Thursdays

DR. HARRY M. CURRIER
CHIROPRACTIC PHYSICIAN
725 S. Union St., Tecumseh, Michigan
Hours: 9 a.m. to 12; 3 to 6 p.m.
Closed Thursday and Saturday at 2 p.m.
Serving Tecumseh area since 1953.
Phone 423-2790

PUBLIC ACCOUNTANT

MULL ACCOUNTING
Business and Individual Including Tax Returns
900 W. Chicago Blvd., Tecumseh
Phone 423-3755 — Res. Phone 423-3460

OFFICIAL NOTICE OF SALE

$260,000.00

TECUMSEH PUBLIC SCHOOLS

LENAWEE COUNTY, MICHIGAN

SCHOOL BUILDING AND SITE BONDS

Sealed bids for the purchase of general obligation bonds to be issued by Tecumseh Public Schools, Lenawee County, Michigan, of the par value of Two Hundred Sixty Thousand Dollars ($260,000), will be received by the undersigned at the Board of Education Offices, 304 West Chicago Boulevard, Tecumseh, Michigan, in said School District, until 8:00 o'clock p.m., Eastern Standard Time, on the 24th day of October, 1969, at which time and place said bids will be publicly opened and read.

Said bonds will be dated September 1 1969, will be coupon bonds in the denomination of Five Thousand Dollars ($5,000) each, will be numbered consecutively in direct order of maturity from one (1) to fifty-two (52), both inclusive, will bear interest from their date at a rate or rates not exceeding six per cent (6%) per annum, expressed in multiples of 1/8 or 1/20 of 1%, or any combination thereof, the difference between the highest and lowest rates bid shall not exceed 2%. Said interest will be payable on the first day of May, 1970, and semi-annually thereafter on the first day of November and May in each year. The interest rate on any one bond shall be at one rate only and represented by one interest coupon for each coupon period, and all bonds maturing in the same year must carry the same interest rate. Accrued interest to date of delivery of such bonds shall be paid by the purchaser at time of delivery.

Said bonds will mature serially as follows:

$15,000 on May 1 of each of the years 1971 to 1976, both inclusive; $20,000 on May 1 of each of the years 1977 to 1982, both inclusive; and $25,000 on May 1 of each of the years 1983 and 1984.

Both principal and interest will be payable at a bank or trust company to be designated by the original purchaser of the bonds, which paying agent qualifies as such under the Statutes of the State of Michigan or of the Federal Government, subject to the approval of the School District.

Bonds of this issue maturing in the years 1971 to 1979, inclusive, are not subject to prior redemption.

The right is reserved of redeeming bonds maturing in the years 1980 to 1984, inclusive, at the option of the district, in inverse numerical order, on any interest payment date on or after May 1, 1979, at par and accrued interest to the date fixed for redemption, plus a premium as follows:

2% on each bond called for redemption prior to May 1, 1983.

No premium on bonds called for redemption on or after May 1, 1983.

Notice of redemption shall be given to the holders of the bonds to be redeemed by publication of such notice not less than thirty (30) days prior to the date fixed for redemption, at least once in a newspaper or publication circulated in the State of Michigan, which carries, as part of its regular service, notices of sale of municipal bonds. No further interest payable on bonds called for redemption shall accrue after the date fixed for redemption, whether presented for redemption or not, provided the School District has money available for such redemption with the paying agent.

The bonds are to be issued for the purpose of completing the erecting, furnishing and equipping of the Sutton Elementary School; acquiring additional land for site purposes; and developing and improving sites.

For the purpose of awarding the bonds the interest cost of each bid will be computed by determining, at the rate or rates specified therein, the total dollar value of all interest on bonds from November 1, 1969, to their maturing and deducting therefrom any premium. The bonds will be awarded to the bidder whose bid on the above computation produces the lowest interest cost to the School District. Each bidder shall state in his bid the interest cost to the School District, computed in the manner above specified. No proposal for the purchase of less than all the bonds or at a price less than 100% of their par value will be considered.

The bonds are to be issued pursuant to the provisions of Act 269, Public Acts of Michigan, 1955, as amended, and Act 202 of the Public Acts of Michigan, 1943, as amended, and the School District may levy upon all taxable property therein such ad valorem taxes as may be necessary to pay these bonds and the interest thereon, without limitation as to rate or amount.

A certified or cashier's check in an amount of $5,200.00, drawn upon an incorporated bank or trust company and payable to the order of the Treasurer of the School District, must accompany each bid as a guarantee of good faith on the part of the bidder, to be forfeited as liquidated damages if such bid be accepted and the bidder fails to take up and pay for the bonds. No interest shall be allowed on the good faith checks and checks of unsuccessful bidders will be promptly returned to each bidder's representative or by registered mail. Payment for said bonds shall be made in Federal Reserve Funds.

Bids shall be conditioned upon the unqualified opinion of Miller, Canfield, Paddock and Stone, Attorneys, 2500 Detroit Bank and Trust Building, Detroit, Michigan, which opinion will be furnished, without expense to the purchaser of the bonds prior to the delivery thereof, approving the legality of the bonds. The School District shall furnish bonds ready for execution at its expense. Bonds will be delivered without expense to the purchaser at a place to be designated by the purchaser.

Inquiries with respect to the details of the issue should be addressed to Stauder, Barch & Associates, 63 Kercheval, Grosse Pointe Farms, Michigan, 48236, Financial Consultants for the School District.

The right is reserved to reject any and all bids. Envelopes containing the bids should be plainly marked "Proposal for Bonds."

CATHERINE COBB,
Secretary, Board of Education

APPROVED: September 23, 1969.

STATE OF MICHIGAN
MUNICIPAL FINANCE COMMISSION

Notice is further given that the above advertised bond issue has been qualified to the extent of 100% pursuant to Act No. 108 of the Public Acts of Michigan of 1961, as amended and prescribed by the provisions of Section 16, Article IX of the 1963 Constitution of the State of Michigan.

CATHERINE COBB,
Secretary, Board of Education

MANY CHANGES MADE IN SANCTUARY AT UNITED CHURCH OF CHRIST.

125th Anniversary Sunday

CLINTON — United Church of Christ will observe its 125th anniversary of the dedication of the church building Sunday, Oct. 5, at a special service at 2 p.m.

The anniversary service will include a dedication of the numerous memorial gifts which were incorporated into the recently-completed three-year remodeling program.

At a cost of nearly $19,000, the 125-year-old building has undergone extensive redecoration, structural reinforcement to the foundations, re-wiring in the sanctuary, and redecoration in the 11 church school rooms of the Kirker Memorial addition.

New carpeting was installed throughout the entire church building, and for the second time in 20 years, the pipe organ, which was installed in 1927, was moved to a new position. It's now at the north edge of the chancel.

A blue-green velvet paredos, designed by Evel Garrido, in memory of Mrs. Clarence Heimerdinger, Sr., and a carved oak altar, in memory of Mrs. Hazel Barnard, further enhance the chancel area.

A major change was the restructuring of the original oak pews, which had been arranged for two side aisles, to a center aisle arrangement.

The exterior of the church and parsonage was covered with solid vinyl siding, and the belfry tower was repaired.

Remarkably, most of the renovation was accomplished with volunteer labor by members of the congregation.

The United Church of Christ traces its history to early New England Congregational Churches, and it was known as the First Congregational Church until a few years ago, when the Congregational and The Evangelical and Reformed Lutheran Churches of the United States united. At that time it adopted its present name.

The first Congregational Church Society in Clinton was formed April 23, 1843. It was in the winter of 1843-44, when the men of the Society sawed down the oaks and whitewood trees to use in building the church, which was dedicated October, 1844.

The Society raised $1,800 to build that first Colonial-styled wooden edifice, 40 x 60 feet, on land donated by an early settler, Jira Payne.

The belfry was added at the turn of the century, and the two-story Kirker Memorial wing was dedicated February, 1923.

The present parsonage was built in 1878.

The new pastor, Earl Lawrence, has arranged the program of celebration and dedication, which will be shared by the congregation, many out-of-town members, former pastors, and friends of the community.

The sermon for the anniversary service will be given by the Rev. John Fitzgerald, pastor of the First Congregational Church, Ypsilanti.

Others participating in the service will be David Pratt, Mrs. E. John Hoelzer and Lloyd Gibson. There will be special music by the choirs.

All who attend are welcome to attend the fellowship hour after the service, which will be arranged by the Women's Fellowship.

Arrangement is being made for nursery care of small youngsters during the afternoon service, as well as during morning worship.

PASTOR EARL LAWRENCE

CLINTON MENU

Oct. 6 - 10

Monday — Hamburg on bun, vegetable, milk and dessert

Tuesday — Chop suey, cheese slices, bread, butter, Milk and dessert.

Wednesday — Pizza, potato chips, bread, butter, milk and dessert.

Thursday — Macaroni and cheese, vegetable, peanut butter sandwich, milk and dessert.

Friday — Fish sticks, vegetable, bread, butter, milk and dessert.

Subject to change.

Soup or sandwiches available every day at 15c each.

Melissa Mattis Represents Class

CLINTON — Western Michigan University student Melissa Mattis was the junior class representative to the President's Round Table dinner, Sept. 24, held in the Gold Room at the Union.

Attending were 17 students from various organizations and classes on campus and the university president, James W. Miller, dean of students, and administrative vice-presidents, who participated in an open discussion on various problems and interests facing the students at Western Michigan University.

Miss Mattis is the daughter of Mr. and Mrs. Merval Mattis.

State Trooper Is Transferred

CLINTON — Trooper James R. Griffiths, has been transferred from the Clinton State Police Post to the Jackson Post.

Griffiths joined the State Police in 1966, and served at Brighton before assignment to Clinton in 1968.

He resided at 11235 Braun Rd., Manchester.

Exchange Pupils Are On Agenda

CLINTON—The Clinton Woman's Club will begin its fall season Wednesday, Oct. 8, at a meeting in the Smith-Kimball Community Center.

The program will be given by Youth for Understanding exchange students, Mary Jo Truesdale, who spent the summer in Chili, and Carol Dixon, who spent her summer in Denmark.

Tea will be served by Mrs. Clarence Feldkamp's committee.

Vet Decorated By Air Force

U. S. Air Force Staff Sgt. Lawrence E. Armstrong, son of Mr. and Mrs. W. I. Armstrong, Sr., of Adrian, has been decorated with the Bronze Star Medal for meritorious service while engaged in military operations against Viet Cong forces.

The sergeant is a graduate of Adrian Catholic Central High School. His wife, Karen, is the daughter of Mr. and Mrs. Sylvan Echelbarger, 4730 W. Munger Rd., Tipton.

Amos Wilson Is Honored

CLINTON — Amos Wilson, who is retiring as Clinton's rural mail carrier, after 48 years' service with the post office department, was honored at a dinner attended by 18 Clinton post office employees and their spouses, at Roumell's, Friday evening.

Mr. Wilson was presented with a letter of commendation for his years of service, signed by the Postmaster General Wilton Blount.

A certificate of service from the Post Office Department was presented by Postmaster Robert Mohr. He was also presented with a gift from the group.

Mr. Wilson recalled his 41 years' of carrying the mail in Clinton, and mentioned that he had served under 12 postmasters, the one who had served the longest being Mr. Mohr, who will complete seven years in December.

Some sort of record was set, Mr. Wilson said, when there were three postmasters in Clinton in one year several years ago.

An open house will be held to honor Mr. Wilson at the Smith-Kimball Community Center, Oct. 12, from 2 to 5 p.m. Public is invited.

Clinton Calendar

THURSDAY, OCT 2

GOLDEN ROD OES — Annual meeting and election of officers following a potluck supper at 6:30 p.m.

SATURDAY, OCT. 4

UCC PILGRIM FELLOWSHIP — Hayride party for senior high youth and guests.

SUNDAY, OCT. 5

UNITED FUND DRIVE—Continues until Oct. 12, with a goal of $7,000.

UNITED CHURCH OF CHRIST — 125th Anniversary Service and Dedication of Building, 2 p.m., followed by Fellowship Hour.

MONDAY, OCT. 6

NATIONAL 4-H WEEK — Oct. 5-11.

N. FRANKLIN HUSTLER'S 4-H — Special meeting at 7 p.m., at home of Mrs. Thomas Adams, for all apprentice leaders, teen leaders, parent advisors and present officers, to plan 1969-70 program and prepare slate of officers.

UCC MARY-MARTHA CLASS — 8 p.m. at home of Mrs. Robert King. Household products demonstration by Mrs. Earl Lawrence.

METHODIST WSCS — 7:30 p.m. in Education Building.

CLINTON TOWNSHIP BOARD — 7 p.m. at Clinton Township Office in Library.

TUESDAY, OCT. 7

AMERICAN LEGION AUX. — 8 p.m. at Community Center with hostesses Mrs. Fred Schultz, Mrs. Charles Voll ad Mrs. James Wallace.

COMMUNITY CENTER BOARD — 8 p.m. at Center.

WEDNESDAY, OCT 8

CLINTON WOMAN'S CLUB—1:30 p.m. at Community Center. Program by Exchange Students, Mary Jo Truesdale and Carol Dixon.

THURSDAY, OCT. 9

PAST PRESIDENTS — American Legion Auxiliary, sewing day at home of Mrs. Hattie Feldkamp, to make scuffies for Veterans' Hospital.

NEWS of CLINTON

A SECTION OF THE TECUMSEH HERALD

EDITOR — MAXINE CALHOUN

GTS Officials Portrays Life

CLINTON — Mrs. Clara Conner set the theme for the meeting of the Women's Fellowship of the United Church of Christ, Thursday evening, as she related the story of the Good Samaritan.

Mrs. Conner suggested the story depicted social concern, which she described as "concern for others and willingness to do something about it."

Social Concern chairman, Mrs. Agnes Geiger, introduced the speaker, John N. Shanahan, of the Girls' Training School.

Mr. Shanahan presented a documentary film of a young girl's admission to the training school and the environment she finds there.

He suggested the many ways that interested citizens in the community can cooperate in making the rehabilitation of the girls more successful. They can invite them for short visits to homes, or church gatherings, arrange party times at the school, or provide the items of personal clothing, which are given as awards to those girls who earn special privileges by their good behavior.

Since most of the girls have no interested parents, it is frequently the personal interest shown them while in the school, which determines their changing attitudes, Mr. Shanahan said.

It would be especially helpful if youth groups would invite some of the girls to share in their meetings or pay a visit to the school, he concluded.

After refreshments were served by Mrs. Edwin Bihlmeyer's circle, the business meeting was conducted by the new president, Mrs. Arthur Hill.

The date of Sunday, Oct. 19, was set for the annual Harvest Family Night Supper and Auction for Christian World Missions.

Mrs. Agnes Geiger and her Christian World Mission committee will be asked to arrange for the supper.

Mrs. Edgar Randall described the many items which are needed by the Delmo Mission, especially large size shoes, diapers, men's and women's clothing.

She also mentioned that the next shipment will be picked up for delivery to Church World Service at Napanee, Ind., on Oct. 19, and all used clothing is to be left at the church as soon as possible to be packed.

Church World Service estimates it will need five million pounds of used clothing and 300,000 blankets this year, to meet the needs of distressed people throughout the world.

Mrs. E. John Hoelzer told of the need for seven more family hosts for foreign students of Wayne State University, who will visit the community for the weekend of Oct. 17-19. Anyone interested may call Mrs. Hoelzer, 456-4213.

Fund Goal Is $7,000

CLINTON — With a goal of $7,000, the Clinton United Fund Drive will get under way, Oct. 5 and continue through Oct. 19.

The Fund president, Mrs. Richard Sharpe, named the committee chairmen at a recent meeting. They are:

Schools, Michael Walls; industry, Forrest Swift; business and stores, Mrs. Nick Karapas; village, Mrs. James Marcum; rural, Mrs. Elvin Witherell; organizations, Mrs. Robert King; publicity, Mrs. William Kroger.

Announcement was made of those industries whose employees will return local contributions to the Clinton United Fund on request are:

Peerless Gear Division, Budd Company, Chrysler Corp., Ford Motor Co., at Saline, Tecumseh Products Co., Fisher Body, Ypsilanti and Manchester Community Funds, Detroit United Fund, and the Greater Ann Arbor United Fund.

Those whose employers are not listed may contact the employer to have contributions transferred here.

Tribute was paid to Leslie Pierce, a member of the board for many years.

Mrs. Mary Hull and Mrs. Sharpe will be in charge of the Thanksgiving and Christmas donations.

Campaign kits may be picked up by solicitors Saturday, Oct. 4, between 10 and 11 a.m. at Steve's Restaurant, where coffee and donuts will be served.

New Emblem For Church Shown WSCS

MACON — Mrs. Herbert Morden, the newly-elected president of the Macon Women's Society of Christian Service, opened the meeting Tuesday evening by displaying the new church and Women's Society emblem, the red flame and the gold cross, and described its meaning.

The group repeated the purpose of the Society.

Then Mrs. Morden read, "Bringing In The Sheaves" from the fall issue of the Conference News.

Mrs. Edward Clark, vice-president read a district letter, telling of World Understanding Workshop, "Spin Off," to be held in the Blissfield Immanuel United Methodist Church Monday, Oct. 20, at 10 a.m.

Mrs. Carl Hawkins, Christian Social Relations chairman, told of parochaid for schools that is soon to be voted on again. A petition was signed by many.

She also read an article about the film "You Got To Open Your Eyes'.

The community wheel chair, which was formerly stored at Mrs. Guy Zelluff's home, will be stored at the Herbert Morden home. This is available for any one in the Macon vicinity.

The group voted to order more chore-girls, to sell. There are still vanilla and dish cloths. The group raised their pledge to mision work to $25 for 1970. A pledge of $500 was given to the new educational unit.

They will sponsor the birthday and anniversary calendars again. Anyone wishing to have their dates on the calendar should do so by Oct. 15. They may phone Mrs. Harold Ruhl, Mrs. Herbert Morden, Mrs. Edward Clark, Mrs. Eugene Hill or Mrs. H. F. Moore.

Mrs. Paul Hover presented a program on "Spotlight On Eternal Life", from the June Response magazine. She also told about her missionary friend in India.

Mrs. Bernard Tucker and Mrs. Edmund Mueller gave the devotions.

Mrs. Morden closed by reading "Recipe For Happiness Cake", from the Detroit Conference news. The birthday anniversary of Mrs. Mueller was observed during the social hour.

SHOP IN TECUMSEH

CLINTON THEATRE

FRI., SAT., SUN.
OCT. 3, 4, 5

It Explains What No Teacher Can!

UNCLE

In COLOR

TOM'S CABIN

the brutal story of Slavery!

Distributed by XRA ★ © U.S.A. by MJR Agency

COMING
OCT. 10, 11, 12

Finian's Rainbow

TECHNICOLOR® PANAVISION® From WARNER BROS.-SEVEN ARTS

TECUMSEH
STOCK BROKER
ERNEST H. OLIVER
133 W. Chicago 423-3760
Branch
James C. Butterfield, Inc.

CHUCK SANCH
CONSTRUCTION CO.
Licensed Contractor
Phone 456-7114
Clinton, Michigan

GM
BASIC OF EXCELLENCE

1970 Caprice.

A lot of cars cost more.
But few if any are really that much more car.
Which explains why more and more of the smart money is coming to Caprice.
Look what you get:
A big substantial 18-foot-long prestige car with a new 350-cubic-inch V8 engine, power disc brakes, Astro Ventilation, wheel covers, deep twist carpeting, posh appointments.
A remarkably roomy car, with a ride so smooth and silent you'll feel like Mr. Big himself.
Tell you what, though.
If you absolutely insist on a more expensive car, we won't stand in your way.
Go ahead and order air conditioning. Order stereo. Order tinted glass, power windows, 6-way power seat, our new Headlight Delay system.
Your Chevrolet dealer will happily help.
See him real soon.
Putting you first, keeps us first.

CHEVROLET
On the move.

If you spend more for a car, you must want to spend more for a car.

Coupon

3 lb. 1 oz.
GIANT SIZE
TIDE
ONLY 69c
With This Coupon

PRICE WITHOUT COUPON 89c

GOOD ONLY AT
CLINTON FOOD & LIQUOR
Offer Expires Sept. 25, 1969
LIMIT 1 COUPON PER PURCHASE

GROCERY DELIVERY FREE — CLINTON & TECUMSEH
FREE PARKING IN THE REAR

Clinton Food & Liquor
CLINTON
Mon. thru Wed.: 8:30 - 9 Thurs. thru Sun. 8:30 - 11
162 W. MICHIGAN PHONE 456-6666

MUMS FOR FALL

WE NOW HANDLE TRAVEL AND HOTEL ARRANGEMENTS TO THE ISLANDS.

Kukini Flowers
CLINTON PHONE 456-4544

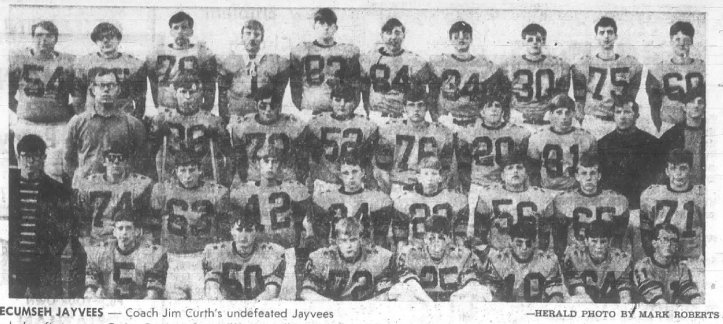

—HERALD PHOTO BY MARK ROBERTS

TECUMSEH JAYVEES — Coach Jim Curth's undefeated Jayvees include, first row, Craig Brown, Steve Kampmueller, Ken Brown, Merrill Sackett, Mark Johnson, Tom Huber and Marc Graf. Second row: Ken Baker, mgr.; Jeff Sheldon, John Merz, Ken Cole, Steve Brosamer, Scott Durkee, Ken Forgas, Dennis Long, and Don Cox. Third row: Coach Curth, Sam Whitney, Tom Van Sickle, Dave Whelan, Rick Hemphill, Hugh Conklin, Jeff King, Coach Jerry Fox and Tom Edwards, mgr. Fourth row: Randy Skinner, Dave Gurtzweiler, Mark Smith, Brian Thews, Gary Alcock, Dave Bird, Paul Murray, Mike Steele, Bob McKee and Steve Drake.

TECUMSEH PUBLIC SCHOOL
1968-69
ANNUAL REPORT

In compliance with Section 616, Act 269 of the Public Acts of 1955 as amended, Tecumseh Public Schools of Lenawee County submits the following Annual Financial Report as defined by Rule R340.354 of the Compiled Laws of 1966.

Appraised Value of School Property		$6,000,000.00
Value of Sites	$ 202,500.00	
Value of Buildings	5,011,550.00	
Value of Equipment	988,450.00	
Number of Buildings		11
Number of Classrooms		117
Number of Teachers		138
Teachers' Salaries—		
Minimum	6,500.00	
Maximum	11,050.00	
Number of Elementary Pupils		1,813
Number of Elementary Pupils, non-resident		0
Number of Secondary Pupils		1,611
Number of Secondary Pupils, non-resident		10
Ratio of Pupils to Teachers		24.8

SUPERINTENDENT'S REPORT

Tecumseh Public Schools financially are in very good shape. We were among the few schools of our size in the State to have a low bonded indebtedness at the end of the 1968-69 school year. The General Fund Equity balance as of June 30, 1969 was $132,427.29.

Textbooks are up-to-date and the curriculum throughout the school reorganized and improved. We were again approved by the North Central Association of Secondary Schools and Colleges, which in itself is quite an accomplishment since they are continually raising their standards for accreditation. More than fifty percent of our graduates enroll in college and universities and continue to bring praise to our schools for their scholarship and achievements. We have also improved our curriculum for the pupils who do not go to college, particularly in the field of vocational education.

Tecumseh school enrollments increased by forty-three this year but are actually only following a trend of slightly larger enrollments each year. The greatest increase was in the high school where we enrolled 1085 pupils.

A new elementary school is being erected on district property west of the Lenawee Institute. This school has been designed for the special needs of the Sutton area children and should be ready early in the spring 1970.

The Board has also approved architectural plans for converting the present high school into a middle school (6-7-8) and the erection of a new high school. They purchased a 120-acre plot at the southeast corner of M-50 and Rogers Highway for the High School and have reserved enough area for an elementary school if necessary in the future.

All negotiating units including the public libraries met with the superintendents and Board member representatives to resolve differences and approved contracts for 1969-70 This is an enviable record for our school since many schools have not yet approved contracts and their personnel are out on strike.

TECUMSEH PUBLIC SCHOOLS
COMPARATIVE BALANCE SHEETS
GENERAL FUND

	BEGINNING BALANCE JULY 1, 1968	ENDING BALANCE JUNE 30, 1969
ASSETS—		
Petty Cash Fund	$ 25.00	$ 25.00
Cash in Banks	87,881.42	64,981.80
Investments	-0-	190,000.00
Taxes Receivable	33,290.35	41,733.97
Accounts Receivable	53,984.97	73,655.91
Prepaid Expenditures	7,121.76	8,174.21
TOTAL ASSETS	$182,303.50	$378,570.89
LIABILITIES—		
Accounts Payable	$ 5,544.22	$ 10,470.74
Salaries Payable	112,955.68	223,388.86
Withholding Payable	3,134.66	-0-
Deferred Revenue	5,655.93	12,284.00
TOTAL LIABILITIES	$127,290.49	$246,143.60
GENERAL FUND EQUITY	$ 55,013.01	$132,427.29
TOTAL LIABILITIES AND FUND EQUITY	$182,303.50	$378,570.89

1957—DEBT RETIREMENT FUND

	BEGINNING BALANCE JULY 1, 1968	ENDING BALANCE JUNE 30, 1969
ASSETS—		
Cash in Banks	$ 14,507.75	$ 1,878.94
Investments	-0-	8,600.00
Taxes Receivable	11,205.87	4,148.91
TOTAL ASSETS	$ 25,713.62	$ 14,627.85
1957 DEBT RETIREMENT FUND EQUIT	$ 25,713.62	$ 14,627.85
OUTSTANDING BONDS	-0-	-0-

1968—DEBT RETIREMENT FUND

ASSETS—		
Cash in Banks	-0-	$ 6,217.82
Investments	-0-	45,500.00
Taxes Receivable	-0-	2,101.43
TOTAL ASSETS	-0-	$ 53,819.25
1968 DEBT RETIREMENT FUND EQUITY	-0-	$ 53,819.25
OUTSTANDING BONDS	-0-	$910,000.00

BUILDING AND SITE FUND

ASSETS—		
Cash in Bank	$ 2,944.31	$ 85,849.86
Investments	-0-	707,031.95
TOTAL ASSETS	$ 2,944.31	$792,881.91
FUND EQUITY	$ 2,944.31	$792,881.91

TECUMSEH PUBLIC SCHOOLS
REPORT OF REVENUE AND EXPENDITURES
Fiscal Year Ending June 30, 1969
GENERAL FUND REVENUE

Revenue from Local Sources	$1,284,824.99
Revenue from Intermediate Sources	11,511.74
Revenue from State Sources	987,615.06
Revenue from Federal Sources	5,311.74
Other Revenue	97,149.43
TOTAL REVENUE	$2,386,412.22

EXPENDITURES

INSTRUCTION—	
Elementary	$ 678,906.60
Secondary	748,769.87
Special Education	78,765.53
Driver Education	9,538.12
Remedial Reading	46,422.91
Title I Programs (Federal)	47,352.13
Administration	71,884.50
Attendance	1,300.00
Health Services	348.71
Transportation	169,184.20
Operation of Plant	185,307.88
Maintenance of Plant	63,779.19
Fixed Charges	52,110.63
Capital Outlay	52,328.01
Public Library	45,432.75
Student Services	53,648.37
Outgoing Transfers (tuition)	3,918.54
TOTAL EXPENDITURES	$2,308,997.94
GENERAL FUND EQUITY INCREASE	$ 77,414.28

1957 BOND DEBT RETIREMENT FUND
REVENUE

Revenue (delinquent taxes)	$ 1,656.67
Revenue from Interest in Investments	107.50
TOTAL REVENUE	$ 1,764.17

EXPENDITURES

Uncollected 1963 Taxes receivable written off	$ 817.20
TOTAL EXPENDITURES	$ 817.20
EXCESS OF REVENUE OVER EXPENDITURES	$ 946.97

1968 BOND DEBT RETIREMENT FUND

REVENUE—	
Current Taxes	$ 82,092.16
Interest and Penalties on Delinquent taxes	17.66
Interest of Investments	122.44
Interest from Sale of 1968 Bond	13,430.63
TOTAL REVENUE	$ 95,662.89
EXPENDITURES—	
Redemption of Serial Bonds	$ 10,000.00
Interest on Bonded Debt	31,809.85
Paying Agent Fees	28.76
Other Expense	5.03
TOTAL EXPENSE	$ 41,843.64
EXCESS OF REVENUE OVER EXPENDITURES	$ 53,819.25

BUILDING AND SITE FUND
REVENUE

REVENUE—	
Sale of Bonds	$ 920,000.00
Interest on Investments	10,262.51
Transfers	12,032.74
TOTAL REVENUE	$ 942,295.25
EXPENDITURES—	
Site Improvement & Additional Sites	$ 51,920.70
Expenses Connected with Sale of Bonds	4,322.04
Construction of New Sutton School	101,115.01
TOTAL EXPENDITURES	$ 157,357.75
EXCESS OF RECEIPTS OVER EXPENDITURES	$ 784,937.50

COPYRIGHT 1969. THE KROGER CO.
PRICES & ITEMS EFFECTIVE MON., SEPT. 29, THRU SAT., OCT. 4, 1969.

Check Your Mail Box
For Kroger's
Stamp-A-Rama Mailer

10 Pages Of Exciting Money Saving News From Kroger! If You Haven't Received A Kroger Mailer Your Friendly Kroger Store Manager Has One For You. Shown Below Are Just A Few Of The Many Specials In This Mailer.

PRE-SOAK
Biz 2-LB 6-OZ BOX **79¢** WITH COUPON FROM KROGER MAILER

FABRIC SOFTENER
Downy ½-GAL JUG **99¢** WITH COUPON FROM KROGER MAILER

DETERGENT
Tide XK 5-LB 4-OZ BOX **99¢** WITH COUPON FROM KROGER MAILER

U.S. GOV'T. INSP.
Whole Fryers **29¢** LB

COUNTRY OVEN
Angel Food Cake 1-LB PKG **39¢**

KROGER WHITE
Giant Bread 4 1-LB 8-OZ LOAVES **$1**

U.S. CHOICE TENDERAY
Rib Steak **99¢** LB

KROGER TENDERAY BRAND BEEF USDA CHOICE

U.S. CHOICE TENDERAY
Sirloin Steak **$1.19** LB

MELLOW RIPE
Golden Bananas **12¢** LB
sunrise FRESH

MARSH SEEDLESS
Grapefruit 5 LB BAG **99¢**

MCINTOSH OR
Cortland Apples 5 LB BAG **79¢**

JUMBO 72 SIZE CALIFORNIA
Valencia Oranges DOZ **89¢**

2000 Extra
Top Value Stamps
When You Redeem The Coupons From
Kroger's Stamp-A-Rama Mailer

Notice! Surethingo Ends Sat. Oct. 4, 1969 All Winning Cards Must Be Redeemed By Sat. Oct. 18, 1969.

Herrick Hospital Memorial News

ADMISSIONS

SEPTEMBER 23
Ruth Dresselhouse, Manchester
Blanche Everett, Tecumseh
Frances Haas, Britton
Robert LaGore, Brooklyn
Maddie Latimore, Britton
June Ross, Manchester
Olive Ruettinger, Tecumseh
Felez Sanchez, Tecumseh
David Sautter, Brooklyn
Donna Jean Stoner, Tecumseh
Mary Summers, Clinton

SEPTEMBER 24
Sharon Baker, Blissfield
Mabel Boyd, Onsted
Inez Brown, Manchester
Norma Courtney, Manchester
Ray Heaton, Tecumseh
Dorothy Helm, Clinton
Calvin Irwin, Britton
Mae Semark Johnson, Brooklyn
Martha Webb, Britton

SEPTEMBER 25
Christina J. Brewer, Addison
Fred Clark Sr., Tecumseh
Amelda Davis, Tecumseh
Pamela Torolski, Brooklyn

SEPTEMBER 26
Joette Brees, Brooklyn
Catherine Cobb, Tecumseh
Martha Heckert, Adrian
Arthur Hyde, Tecumseh
Renate Oberst, Adrian
Shanna Robinson, Tecumseh
Marianne Schultz, Tecumseh
Jeffrey Tucker, Adrian

SEPTEMBER 27
Minga Boyce, Tecumseh
Herman Dick, Tecumseh
Penelope Roberts, Clinton

SEPTEMBER 28
Cora Gittings, Tecumseh
Ella Jeffers, Britton
Sandra Keith, Tecumseh
Clarence Simms, Clinton

SEPTEMBER 29
Thomas Boyd, Onsted
Donna Grigg, Tecumseh
Norman Kerentoff, Manitou Beach
Bonnie Messimer, Brooklyn
Elvia Sanchez, Tecumseh

DISCHARGES

SEPTEMBER 23
Evelyn Powers, Adrian
Robert Livernois, Jr., Brooklyn
Leland Bush, Tecumseh
Louise Arnold, Clinton
Doris Piercy, Britton
Jean Hughes, Tecumseh
Harold Rousselo, Tecumseh
Janice Rigsby, Tipton
Mrs. Jose Castor and infant son, Tecumseh

SEPTEMBER 24
Pearl Pletcher, Onsted
Guy Upell, Adrian
Robert LaGore, Brooklyn
Beverly Lewis, Tecumseh
Julius Vogel, Tipton
Anna Brown, Tecumseh
Lucy Kelly, Clinton
Carl Nelson, Tecumseh
Robert Keith, Clinton
Donna Stoner, Tecumseh
Mrs Willie Thomas and infant son, Britton

SEPTEMBER 25
Maddie Latimore, Britton
Norma Courtney, Manchester
Vesta Lawrence, Tecumseh
Olive Ruettinger, Tecumseh
Frances Munger, Tecumseh
Harley Oberlin, Lakeland, Fla.
Ava Rider, Tipton
Manuel Davila, Britton
Mrs. Paul Anderson and son, Tecumseh

SEPTEMBER 26
Dorothy Helm, Clinton
Ruby Lister, Britton
Nancy Getz, Tecumseh
Jean Lapham, Tecumseh
Steve Mann, Tipton
Felez Sanchez, Tecumseh
Martha Webb, Britton
Mary Barnhart, Tecumseh
Alberta Russell, Adrian
Mary Summers, Clinton
Ida Schroeder, Manitou Beach
Ernest Clemons, Tecumseh
Helen Bartram, Clinton
Mabel Boyd, Onsted
Julia Perry, Britton
Pamela Torolski, Brooklyn
Nina Couch, Tecumseh
Eileen Gartee, Tecumseh
Mrs. Fred Cubberly and infant son, Britton

SEPTEMBER 27
Catherine Cobb, Tecumseh
Frances Haas, Britton
Shanna Robinson, Tecumseh
Jeffrey Tucker, Adrian
Mrs. Clarence Monroe and infant daughter, Tecumseh

SEPTEMBER 28
Lillian Fielder, Tecumseh
Christina Brewer, Addison
Leah Burley, E. Lansing
Mrs. Glenn Baker and infant son, Blissfield

SEPTEMBER 29
Fred Clark, Sr., Tecumseh
Amelda Davis, Tecumseh
Imogene Miller, Clinton
Joette Brees, Brooklyn
Lee Allan, Manchester
Marie Breeding, Clinton
Arthur Hyde, Tecumseh
Evelyn Bowen, Tecumseh
Ray Heaton, Tecumseh

DIAPER DARLINGS

SEPTEMBER 23
Droothy Elma Monroe, 8 lbs., 6 ozs., Joyce and Clarence Monroe, Tecumseh.

SEPTEMBER 24
Jody Maxwell Baker, 7 lbs., 14 ozs., Sharon and Glen Baker, Blissfield.

SEPTEMBER 26
Baby Boy Oberst, 7 lbs., Renate and Brian Oberst, Adrian.

SEPTEMBER 27
Robert Edward Schultz, 7 lbs., Marianne and Gregg Schultz, Tecumseh.

Tammy Renae Boyce, 5 lbs., 11 ozs., Minga and Albert Boyce, Tecumseh.

SEPTEMBER 29
Baby Girl Roberts, 7 lbs., 1 oz., Penelope and James Roberts, Clinton.

Extension Club Donates Money For Servicemen

Members and guests of the Macon Extension Club decided to donate money to "Operation Joe", a call home agency for servicemen, when they met Sept. 23 at the home of Mrs. Donald Mueller.

Members will take bath towels and wash cloths to Mrs. Donald Ries to be sent to boys in Vietnam. She will be glad to receive donations from anyone.

Mrs. Charles Ricica conducted the session when yearbooks were completed and distributed.

"How We Spent Our Summer" was the answer to roll call.

A "thank you" was read from Mrs. John Buckles.

Plans were made to help with a party at Maple Lane Manor Oct. 29. Members will bring prizes for the party to the next meeting, also some will furnish cupcakes.

Mrs. Roger Gillespie will be the hostess Oct. 28, and Mrs. Charles Patterson will be cohostess. The topic is "Looking Your Best."

Mrs. Percy Cadmus was cohostess for the evening.

Scouts Attend Fall Camporee

The Britton Boy Scouts attended the fall camporee at Bishop Lake near Brighton, over the weekend. There were 377 boys and over 100 adult leaders present. The boys enjoyed canoeing, archery and markmanship, conservation, nature, obstacle course and they also published their own newspaper.

Those attending the camp were Warren Anderson, Doug Anderson, Bill Bennett, Greg Dunbar, Mike Dusseau, Jeff Campbell, Joe Geigler, Tom Gubbe, Larry Hall, Terry and Mike Hintz, David Judkins, Jim Rayburn, Allen Reau, Bruce Sommers, Steve Sommers, Jim Studnick, Ralph Vallie and Craig White. Adults attending were Carl Bowers and Scoutmaster Neal Judkins.

Does The Herald Have Your Photo?

OES Degrees Conferred

Degrees of the Order of the Eastern Star were conferred on Mrs. Charles Coffey, Mr. and Mrs. Marvin Stotler and Mrs. Marvin Rumpf, pro-tem, at a special meeting held Sept. 25 by the Tecumseh Chapter.

Mrs. Ray Schlegel and Charles Manley presided with Fred Dickinson as soloist.

Past matrons and patrons presenting the work were:

Worthy matron — Mrs. Ray Schlegel.

Worthy patron — Charles Manley and Stanley Miller.

Associate matron — Mrs. Dewey Sturtevant.

Associate patron — Harry Beland.

Secretary — Mrs. Glenn Driscoll.

Treasurer — Robert Bonner.

Conductress — Mrs. Robert Bonner.

Assistant conductress — Mrs. Harry Beland.

Chaplain — Mrs. Bert Warren.

Marshal — Mrs. Charles Driffill.

Organist — Mrs. Fred Dickinson.

Adah — Mrs. Donald LaBounty.

Ruth — Mrs. Stanley Miller.

Esther — Mrs. Clare Morse.

Martha — Mrs. Marvin Hurlburt.

Electa — Mrs. Fay Hindes.

American flag bearer — Marvin Hurlburt.

Mrs. Warren, Mrs. Morse and Mrs. Hurlburt are from the Brooklyn, Fairfield and Victoria Chapter, Detroit, respectively.

Mrs. Schlegel presented ritual books to new members. Guests attended from Clinton and Manchester.

Colored leaves, candy kisses avocado-colored candles were used on the refreshment table where Mrs. Manley, Mr. and Mrs. Wilmer Kiser and Donald LaBounty served.

The annual meeting will be held this Thursday evening at the Temple with officers in white formals to have their pictures taken before the meeting.

Returns Home

Mrs. Harry M. Curry has returned to her home in Encino, Calif., after a visit with her daughter and son-in-law, the Cal Dixon, Jrs. Mrs. Curry also spent some time with her grand son and granddaughter, the Gary Maynards, and the Allen Ross family of Holloway. Other recent guests of the Dixons were Mr. and Mrs. Amos Randall of Pomona, Calif., and the Robert Dixons of Middlesboro, Ky.

For Tecumseh & Area
VOLKSWAGEN
SALES & SERVICE
Carroll & Penny
MOTORS, INC. — ADRIAN
4572 W. US-223
Phone 265-2151

Keeney Orchards
TIPTON
PICK YOUR OWN
JONATHAN APPLES
NOW READY
PHONE 431-2400

Woolworth
the fun place to shop...
90th Anniversary GALA
GREAT VALUES ALL THROUGH THE STORE

4-ply virgin wool
KNITTING WORSTED
88c 4 oz. skein
Reg. $1.09
Our own brand. Ideal for fashion accessories, afghans and lots more. Moth proof, washable. Wide selection of solid colors.

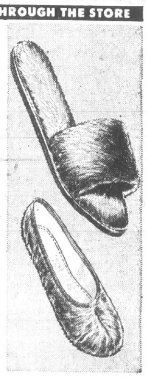

Relax in acrylic
PLUSH SCUFFS
97c
Fluffy scuffs or cuddly pull-on slippers. Cushioned with foam. Soft, comfy. Black, white, pink, blue, lime, yellow. Sizes 5-10.

3 popular types
SEAMLESS NYLONS
33c pr. Reg. 49¢
Mesh demi-toe, mesh heel-and-toe, teenage demi-toe with run guard toe, welt. Sizes 8½ to 11.
Available in Most Stores

WISHING WELL COUPON
Something special in Woolworths you'd like? Do more than wish for it . . . fill out our Wishing Well Coupon and deposit it in the Wishing Well. You may be the lucky winner of a "wish!"
I wish for _____
Name _____
Address _____
City _____
State _____

SATISFACTION GUARANTEED REPLACEMENT OR MONEY REFUNDED

BOWLING

SHIRTS & SLACKS
BLOUSES & SKIRTS
• KING LOUIE
• SERVICE
• MUNSING WEAR
and other famous makers
COMPLETE LETTERING SERVICE
GREEN'S
Downtown Tecumseh

Your "FAIR SHARE" can do so much.....

for them, and Tecumseh!

Tecumseh Community Fund Foundation Goals

Residential	$ 3,000
Business	5,000
Professional	2,000
Hospital	700
Schools	1,000
Special Gifts	8,000
Industrial	42,000

Your annual contribution to the Tecumseh Community Fund Foundation affects more folks than one would normally surmise. Through the charities, your donation goes to help those who need help, many of whom rely almost entirely on your generosity. Your "fair share" contribution also benefits you, your friends and neighbors, and your community. The Foundation can only do what you enable it to do through your gift. We urge you to give your "fair share." To those who work out of town in industrial plants, we would like to remind you that in your contribution, **you must specify Tecumseh, Michigan** — and not just Lenawee County. If you specify Lenawee County, your contribution will be forwarded to the county drive and not to Tecumseh. We give to the same charities as the county fund . . . . plus giving back to you and your family for a better community in which to live. Last year, due to economic conditions and lack of support in some areas, we fell short in reaching our goal. We need to make our goal this year and need your support. Please, try to give your "fair share."

YOUR SUPPORT . . . YOUR "FAIR SHARE" WILL BE SINCERELY APPRECIATED BY THE TECUMSEH COMMUNITY FUND FOUNDATION, THE CHARITIES WHICH IT SUPPORTS . . . AND BY THE RESIDENTS OF TECUMSEH . . . WORKING FOR A BETTER COMMUNITY IN WHICH TO LIVE.

SPRINGPORT BOOK BANDERY
SPRINGPORT, MICH - 49284

THE TECUMSEH HERALD

LENAWEE COUNTY'S OLDEST NEWSPAPER

SERVING TECUMSEH, BRITTON, RIDGEWAY, MACON AND TIPTON

VOLUME 119 — OUR 120th YEAR — NO. 6 | Published Every Thursday, Second-Class Postage Paid at Tecumseh, Michigan 49286 Send Form 3579. Subscription Rates: $5 Year in Lenawee County, $6 Elsewhere. | THURSDAY, OCTOBER 9, 1969 | ★ ★ ★ ★ | 16 Pages — Fifteen Cents

'Fair Share' Is Sought in Foundation Drive

Second week of the 1969 Tecumseh Community Fund Foundation drive starts next Monday with concentration shifting from the industrial division to the residential, business and professional areas.

Although there are no reports from the industry, the '69 drive is off to a good start. Officials hope that all industries will complete their drives this week.

Special gifts of $6,100 have already been received, and the United Savings Bank and its 43 employees have contributed over $2,000.

This past week, business co-chairmen Vern Manwaring and Ray Dollison notified local businesses by letter that a campaign to raise $10,000 in the division is under way. The goal is $5,000 but the bank already has given nearly half of that.

Robert French, chairman for the professional division, feels its $2,000 goal is easily attainable.

More than 100 women will make door-to-door collections in the residential areas. They will seek contributions from persons not contacted in other divisions, where more than one in the home is employed, and from persons wishing to give an additional gift.

The residential goal is $3,000, and the canvass is under the direction of Mrs. Joseph Galazzi and Mrs. William Steele, Jr.

Monday evening, 12 zone chairmen met and organized at the home of Mrs. Galazzi. These zone leaders are Mrs. Byron Goodman, Mrs. Ed Goller, Mrs. Richard Creswell, Mrs. Wayne Matteson, Mrs. Dwight Helms, Mrs. James Curth, Mrs. Purnell Osburn, Mrs. John Surratt, Mrs. Al Kusmierz, Mrs. Roger Kapp, Mrs. Ray Stockinger, Mrs. Clark Nichols and Mrs. Austin Miller.

Theme of the drive this year is "fair share." Folks are being urged to give generously to reach a $59,831 goal, one which many feel should be topped easily if Tecumseh residents want to benefit from the Foundation.

Directors of the Foundation are obligated to meet other charitable responsibilities before allocating any funds for community improvements, such as planned for Tecumseh Park.

There's also the feeling among some that failure to reach the goal this year might cause the dissolvement of the local Foundation and return the local drive to the county organization.

"Fair share" giving would easily thwart this, and would assure continuance of the Foundation and expenditures locally for community betterment.

YARDSTICK OF "FAIR SHARE" PLEDGES

RATES OF PAY				YEARLY RATES			
Hourly Wage	Weekly Income	Weekly Contrib.	Annual Contrib.	Pay per Year	Monthly	Approx. %	Annual Contrib.
$1.75	$ 70.00	$0.60	$35.00	$ 7,000	$ 2.00	0.34	$ 24.00
2.00	80.00	0.70	40.00	8,000	3.00	0.38	36.00
2.25	90.00	0.80	45.00	9,000	3.50	0.40	42.00
2.50	100.00	1.00	50.00	10,000	5.00	0.60	60.00
2.75	110.00	1.20	55.00	12,000	7.50	0.75	90.00
3.00	120.00	1.40	60.00	14,000	10.00	0.86	120.00
3.25	130.00	1.60	65.00	16,000	12.50	0.94	150.00
3.25	140.00	1.80	70.00	18,000	15.00	1.00	180.00

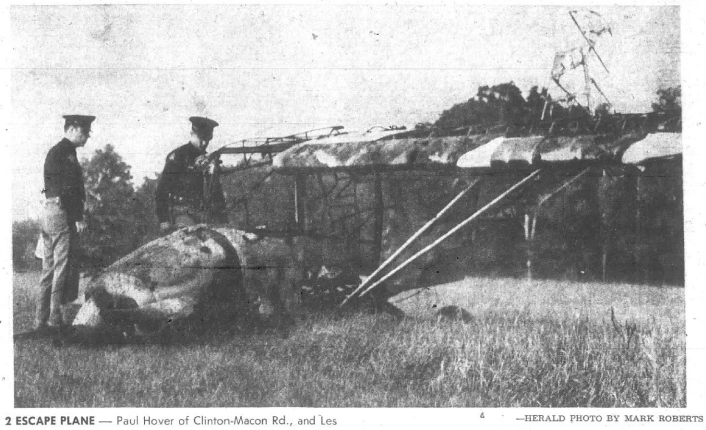

2 ESCAPE PLANE — Paul Hover of Clinton-Macon Rd., and Les Calhoun, local pilot instructor, escaped from their plane last Thursday afternoon when it went out of control and burned shortly after landing at Meyers Airport. Hover, who holds a license, was practicing short field procedures when the nose gear gave away. Deputies from the sheriff's department inspect the fire-destroyed plane. —HERALD PHOTO BY MARK ROBERTS

New Landfill for Tecumseh

Starting Nov. 1, Tecumseh residents will be using the new Walker Sanitary Landfill, about one-half mile east of Sand Lake on Pawson Rd.

This landfill will replace the Lenawee Disposal dump on Ogden Hwy., just east of Adrian. This landfill was used for the past year, ever since the city was forced to close its own.

Councilmen Monday night approved a contract with William Walker for the landfill at the rate of $700 per month. Charge is $200 for residential and $500 for industry.

Free identification cards for residents may be picked up at city hall starting Monday, although they will not be able to use them for the next three weeks.

The identification cards will admit residents free to the landfill.

Availability of the Walker Landfill to local residents was one apparent reason that Council approved the switch. Although the distance to the new landfill and Lenawee Disposal's is about the same, road conditions are better.

Residents may drive west on M-50 to Pentecost, turn right and then just as they reach Sand Lake, turn right again onto Pawson Rd. Another advantage for residents is that they are less likely to become stuck driving into and out of the landfill.

Many residents became stuck at Lenawee Disposal and often had to be pulled out.

The rate for the city is slightly less than last year. Lenawee Disposal had agreed to a lesser rate and it was met by Mr. Walker.

'70 Program for Streets Is Approved

A construction program, comprising mostly of curb and gutter and bituminous concrete for city streets, was approved by Council Monday evening.

The 1970 program, presented by Cal Zorn, city manager, consisted of:

300 block of S. Maumee St.—curb, gutter and bituminous concrete.

Concrete of Wyandotte St. from E. Cummins to Logan — curb, gutter and bituminous concrete.

Division St. from Pottawatamie to Logan — curb, gutter, bituminous concrete.

100 block of W. Shawnee, between N. Evans and N. Pearl — curb, gutter, and bituminous concrete.

Storm sewer — Russell Rd. from Union to D.T.&I. railroad, and Russell Rd., between Mill Hwy. and Maumee.

Mr. Zorn also told officials that some street work will be done this fall on W. Cummins St. and south portion of Rogers Hwy.

21 Youths Are Involved

Twelve teenagers were caught Friday afternoon having a "party" in an old house owned by Oliver Blum of Ypsilanti, behind the Community Center and next to Globe Mill Pond.

The youths caught implicated nine others in having other parties there. Ages of the boys and girls range from 13 to 19. There was evidence of drinking.

Gary Greene, local police officer, said the investigation is still being conducted, and said the owner told officers here he would prosecute for breaking and entering.

Teenagers forced open a door to gain entry. Residents in the area observed the youths going to and from the house and reported it to the police.

FORTY AN HOUR AT JIFFY — Harold Johnson, machine operator, completes a Kid-Doo as it comes from the cooling chamber of the three-arm rotating molding machine at Jiffy Plastics Manufacturers. Forty an hour come from the big Roto-Caster at the plant on S. Maumee St., owned by Bill Davis, 107 W. Brown. Mr. Johnson is standing at the load and unload station.

Refuse Bid to Weaver

Cost of disposing of trash and refuse is going up, effective Jan. 1.

Monday night Council accepted a low bid from Maenard Weaver of Adrian to handle refuse collections here for the next three years at a cost of 38c per sack.

This is an increase of 8c per sack over the current cost of 30c per sack, and sacks presently used will be obsolete, Jan. 1, when Weaver begins collections.

Folks who will need additional sacks between now and the first of the year are reminded to buy only the number needed to take care of their refuse until Jan. 1. New sacks for Weaver will be distributed before he replaces Modern Disposal as collector for the city.

Other bids reviewed by Councilmen were:

Modern Disposal of Napoleon: 50c per sack.

Lenawee Disposal of Blissfield: 48c for first 50 sacks, 35c for extras.

Lenawee Disposal: 42 per sack at curb-side, 30c fr extras.

Final Rites Held for Businessman

Funeral services were held Tuesday afternoon at the Proctor Funeral Home for Lysle Des Ermia, 71, long-time Tecumseh businessman who died late Saturday afternoon at Herrick Hospital.

He had been in failing health since last December when he first entered the hospital for an operation. At the time he showed progress towards recovery but then began failing. He never returned to work at his furniture store, just north of Chicago Blvd. on N. Evans St.

Mr. Des Ermia was well known in this area, having been in business for approximately 36 years. Before coming to Tecumseh, he had worked in Toledo and once sold groceries in Britton and worked in the bank there.

His first place of business here, a dry goods store, was at the corner of Chicago and Evans St., a building now occupied by the D&C Store. He later moved across the street and combined his dry goods with furniture at what is now Hite Hardware.

In 1946 he moved to what was then known as the Co-op Building. In April, 1954, most of the building burned in a fire claimed to have attracted 3,500 spectators and fire equipment from most communities in the area.

Mr. Des Ermia was born on April 2, 1898, in Onsted, the son of Charles A. and Emma Ostrander Des Ermia. He graduated from high school there and later received a degree from Ferris State College at Big Rapids.

Survivors include his wife, Esther; three sons, Keith, of Milan, and Hugh and Charles, both of Tecumseh; a sister, Mrs. A. J. (Arlone) Brickbauer, Plymouth; and five grandchildren.

The Rev. Blair O. Bashore of the First Baptist Church officiated at the services. Burial was in Maple Shade Cemetery in Onsted.

Closed Saturday

In observance of Columbus Day Oct. 12, the United Savings Bank will be closed all day Saturday, Oct. 11.

MARSHA IS QUEEN — Queen for a night was Marsha Cantrell, high school senior who was picked for homecoming queen honors at the Tecumseh-Monroe Jefferson football game. Marsha, elected by the high school student body last week, also reigned at the dance after the game. She's the daughter of Mr. and Mrs. Ottis Cantrell. Rick Rohrer, student body president, placed the homecoming queen crown atop her head at halftime and after it was announced she was the '69 queen.

Driver Flees After Hitting Young Girl

Denise Christman, 11, daughter of Mr. and Mrs. Barton Christman, 907 River Acres Dr., was struck and injured Friday by a car after leaving a school bus on N. Ottawa St.

According to Rose Larson, bus driver, the young girl had left the bus and was proceeding to cross the street towards the library. Bus flashing lights were on at the time.

Mrs. Larson heard brakes squeal and the girl hit and thrown to the pavement. She attended to the girl and yelled at the driver of the auto to stop.

He hesitated and then left the scene, only to be traced through his license number by the Tecumseh police.

Operator of the car was Doyce C. Bow, 18, of 605 Brooks St., who was driving on a revoked license. The accident is still under investigation and police are awaiting for Bow's driving records from Lansing.

Denise was taken to Herrick Hospital for treatment of lacerations and bruises by her mother.

Texan Does It Up Big!

Donald D. Jones, 38, of Harker Heights, Tex., missed the curve on Russell Rd. near Adrian St., last Thursday about midnight and then proceeded to involve himself in quite a bit of trouble.

He first hit an advertising sign near Wolf's Appliances, then backed up and over a stop sign. He then went forword, running over another sign, before crossing the street where he knocked over a mail box.

Starting up again he apparently skidded, striking another mail box at 870 Russell Rd.

When police arrived, he had left the scene but was soon found walking down the road. Officers called a sheriff's ambulance and he was taken to Herrick Hospital for treatment.

The mishap is still under investigation, and as of yet no formal charges have been filed.

Story Time Hour for Pre-Schoolers Starts Wednesday

Tecumseh Public Library's popular story-time hour for pre-schoolers will start next Wednesday, Oct. 15, at 1:30 p.m.

Story-time will be held each week on Wednesdays at this time and is open to all pre-schoolers in Tecumseh and the area.

BEHIND PAGE ONE

Ma'am," said the questioner on the phone, "are they going to have any bumper stickers in town for the **Mets** who won last night?" I replied, "No, I don't think so," not really knowing what she was talking about. Her reply came, "Just because **Detroit** didn't win, you don't have to get so up in the air." And there I was up in the air with the receiver in one hand and my mouth wide open. The caller, you see, had slammed down the receiver on her end of the line.

Tecumseh school bus drivers wish to remind area drivers to stop for flashing lights on school buses. It's especially bad in the city where passing motorists are "really wild."

Toot, toot. We toot our own horn just a bit. **The Herald** was awarded first place for use of pictures by the **Michigan Press Association** in the annual weekly newspaper contest. Competition was judged in seven categories, according to circulation. We think the announcement appropriate during **National Newspaper Week, Oct. 5-11.**

Annual Harvest Festival at the Waterloo Farm Museum will be Sunday, Oct. 12, **Gene Barton** said Tuesday. Old fashioned molasses cookies, soap and butter are some of the items to be made, along with whittling, corn husking, spinning and other crafts demonstrated. Go north on M-52 through Chelsea to Waterloo Rd., turn left to Waterloo and then north on the Waterloo-Munith Rd. until you reach the Museum. Fun for all and all for fun.

Orchids to **Mrs. Albert Caesar.** We don't know of anyone else who would go every night for five weeks straight to feed a dog she can't catch. Informed by nearby residents on Russell Rd., between Maumee and Evans streets, that the animal was starving, **Mrs. Pet Watcher** came to the aid of the medium sized Collie mixture canine with not too long tan hair and a white chest. Her reward would be for the party who left him there to go back and call the dog and properly handle his disposal.

Would you believe — over 21,000 Scout-age boys in Lenawee and Monroe Counties! Wolverine Council is replacing the two-district system with three to accommodate the population explosion. **Roger Kapp** will continue to serve as executive for this area. Part of his work load has been assumed by a new executive director, **Floyd Siebert**, in the southern part of the Council, and **Harold Haase** in Monroe County.

"He died standing up," commented **Mrs. Lillian Hoagland,** as she told of the strange death of a woodcock that she uncovered after cutting large branches from a golden vicor bush near her porch. Either petrified or putrified, take your choice, most of the bird left is the long bill and feathers on his head. Mud has washed over the rest. How did he get there from some nearby swamp is the mystery.

"I'm cooking a bushel of potatoes for salad for the ox roast," **Mrs. Fay Whelan** commented Friday as we mentally pictured **Billie** standing beside a huge kettle of spuds, calmly peeling 14 dozen boiled eggs and cleaning 14 bunches of celery. How she managed to stir in six quarts of relish and dressing is still a mystery, but it did take a lot of salad to go with 400 pounds of beef, roasted by Bill Brown of Kitty Kurtis Farms for 500 Republicans to feast on Saturday.

"EVANGELETS FOR CHRIST" — Evangelist and Mrs. Dick Palmer and their four daughters, Joline, Tammy, Liane and Sherry, will present his outstanding life story and music in song at the Assembly of God Church, 210 W. Bidwell St., Wednesday, Oct. 15, at 7:30 p.m. The Rev. Harold Speer, pastor, extends an invitation to all Tecumseh area residents.

Jiffy 'Bakes' Kid-Doo

Just like baking a cake, the pretty yellow and black Kid-Doo snow sleds come out of the oven after eight minutes baking time at Jiffy Plastics Manufacturers at 810 S. Maumee St.

When Bill Davis, owner, sold the Skate Arena on M-52 near Adrian in 1958 he started making toe stops for roller skates which the company still makes. As the Jiffy Co. grew, Bill moved from N. Evans St. to the present location and recently changed the name.

A new Roto-Caster, one of the largest such machines in the country, has recently been installed in Jiffy, and is primarily used for hollow and solid plastic parts.

Office manager, Mike Cook, said that projection figures for the 1970 winter season is 200,000 sleds.

Safety features of the new Kid-Doo were tried out by the designer's family last year. Ray Oliver, assistant manager, designed the lightweight, rust-proof toy for the children.

"It can't hurt them even if they were run over with it, because all the surfaces are smooth and it is so lightweight," commented Ray.

Forty sleds an hour are turned out by the small industry on the outskirts of the city.

Using a cast aluminum mould, colored, powdered polyethyene is poured into the mold, automatically swung into the 700-degree oven for approximately eight minutes, then to the cooling chamber and out. And lo—there is the largest portion of a pretty yellow sled.

This is only one of the many items made by the company. They also do custom work such as parts for one of the expensive, much talked of kidney machines for Sarns Co., Ann Arbor.

Plastic gasoline tanks for snowmobiles, adapters for Yardman lawn mowers, yard ornaments, air ducts for air conditioning for the automotive industry, lamp globes, mannequins as well as wheel wells, plastic fenders, antenna covers and large water containers for the travel trailer industry are among the items made by Jiffy.

With the new caster, much larger articles will be made.

Jiffy employs five men now besides the owner, his assistant and the office manager and soon expects to begin running two shifts, 10 hours each.

Much depends on how well and how soon the new sled catches on. It will be sold to the larger stores in this country and Canada for retailing.

Police Report

Tecumseh police activity report for September is:

ACCIDENTS—
Personal injury — 8
Property damage — 14
One-car — 5
Two-car — —16
Three-car — 0
Number of vehicles — 37
Accident arrests — 10
Total injured — 8
Speeding — 18
Reckless driving — 1
Drunk driving — 1
Drunks — 8

ARRESTS—
Traffic — 69
Criminal — 25
Juvenile — 11
Complaints — 88
Warning tickets — 48
Assists — 18
People printed — 12
Family complaints — 2
Dog bites — 3
Narcotics — 2
Destruction of property — 6
Bad checks — 1
Operator's license change — 34
Larceny complaints — 10
Breaking and entering — 2
Fire calls — 6
Gun permits — 12
Assaults — 1
Guns registered — 9
Stolen cars — 1
Stolen bikes — 1
Property recovered — $2023.60
Blockade points — 1 hr.
Hours in court — 21.

REVENUE —

Meter fines	$ 85.50
Accident copies	15.00
Meter collections	1047.00
Total	$1147.50

It was submitted by Chief Murell Clark to Council Monday night.

—o—

Say You Saw It in The Herald

Eight Attending FFA Convention

By STEVE SHELLEY

CLINTON—The Clinton Chapter of Future Farmers will leave early Tuesday to attend the National FFA Convention at Kansas City, Mo.

Eight of the active members, who will have the opportunity to go, include Charles Finkbeiner, chosen to play in the National FFA Band, and Barry Heimerdinger, Terry Calhoun, Charles Spratling, Edward Bancroft, Terry Richards, Randy Mann and Steve Shelley.

They plan to attend the convention for leadership, education, and to support their member in the band.

They will travel by pickup-camper, with Charles Finkbeiner flying on ahead. Saturday, John Jansen, the chapter advisor, has arranged for accommodations in the Ramada Inn at Independence, Mo.

Besides the convention sessions, Wednesday through Friday, the boys will visit the National Agriculture Hall of Fame, the American Royal livestock show. The band will be playing for the American Royal parade Saturday.

They will go to St. Louis Saturday, where they will visit the Purina Research Farms, Maramac Caverns, and Grant's Farm to see the Anheuser Busch Clydsdale horses. They will return home Oct. 20.

More than half of the cost of the trip was raised by the chapter through their projects. The boys who go are paying the rest.

—o—

Stephen Fretwell is expected home Saturday by his parents, Mr. and Mrs. Elvin Fretwell. He arrived in Oakland, Calif., last Friday night and called them stating that he would spend this week with his brother, Gordon, and family at Cardiff by the Sea.

Spreemans Host for Christening

Mr. and Mrs. Elmer Spreeman entertained at home of their son and wife, Mr. and Mrs. Charles Spreeman, recently to honor their baby, Mary Frances, who was christened at St. Elizabeth Church.

Mark Murray and Mary Burns were sponsors. Guy and Anna Spreeman pinned two tiny rosebuds to the dress their baby sister was wearing, which was one of her grandmother's and for whom she was named.

A cake decorated with "God Bless You, Mary Frances" was served with beverages to guests, including the infant's great-grandfather, Guy McGill, of Hudson.

Stephens Return from Alaska

CLINTON — Mr. and Mrs. Carl W. Stephens have returned from Anchorage, Alaska, where they spent the past week. Flying there with the two children, the Stephens rented a car and toured the Matanuska Valley and the Kenai peninsula. They also stayed overnight in Seattle again renting a car to visit the space needle and the fish markets.

WALLPAPER — HUNDREDS OF COLORS, PATTERNS, ETC.
WINDOW SHADES — CUSTOM-CUT FOR ANY WINDOW
DuPONT PAINT — EVERY COLOR, ALL PAINT SUPPLIES.
Hite Hardware Downtown Tecumseh - 423-2870

Linda Clement, Lawrence Wittkopf United

Linda Lou Clement and Lawrence E. Wittkopf were united in marriage Saturday in the Britton Congregational Christian Church in a double ring ceremony performed by the Rev. G. O. Hannevik.

Parents of the couple are Mr. and Mrs. Bernard Clement, 4686 Kimpton Rd., and Mrs. Thomas Dodson of Palatine, Ill., and Ernest Wittkopf of Ft. Wayne, Ind.

Mrs. Fred Oberlin accompanied the soloist, Mark Osburn.

The bride wore a gown of candlelight organza over taffeta with lace accenting the bodice, bishop sleeves and train falling from her shoulders.

Her floor length veil was secured to a floral band on her head and she carried white glamellias.

Mrs. Lillard Brown, Jr., was matron of honor and the bridesmaids were Mrs. Dean Clement, Mrs. James Clement, Mrs. Jerry Crawford and Mrs. Barry Branham. Susan Brown was junior bridesmaid, Julia Pena, flower girl, and Eric Olilla, ring bearer.

Ed Hyder was best man and the guests were seated by James, Mike and Dean Clement, and Lillard Brown, Jr.

The couple left for a northern Michigan honeymoon following the reception at the United Products Workers Union Hall. They will live at 19799 Rankin Rd., Britton.

The bride was graduated from Britton High School in 1965 and also from the Ann Arbor State Beauty College. She is employed at Joyce Ann's Beauty Shop on Green Hwy.

Her husband was graduated from Palatine High School and attended Adrian College for two years before serving with the U. S. Army in Vietnam for one year. He is employed in farming with Bernard Clement.

Out-of-town guests came from Detroit, Adrian, Dundee, Pontiac, Yale, Wixom, Midland, Ottawa Lake, Milan, Blissfield, Ida, Plymouth, Deerfield, Saline, and Rockwood, Fla., Ohio, Georgia, Indiana and Illinois.

MRS. LAWRENCE E. WITTKOPF

Citizens Host 28 at Meeting

Senior Citizens entertained 25 from Dundee, two from Brooklyn and one from Monroe Thursday.

Following the card games, Mrs. Frank Gray and Pearl Pocklington played piano music while ice cream, cookies and tea and coffee were served to 58 attending.

Ward Eardley requested members to register for free passes to school activities to be presented them by the School Board.

Warm clothing and comfortable walking shoes were suggested for the Mystery Trip, Sunday, Oct. 12.

Mrs. Russell Blessing of Monroe assisted her sister, Mrs. Ralph Piotter and Mrs. Ilah Mead.

4-H Council Hosts Picnic

Lenawee County 4-H Council will host a picnic and afternoon of fun for all present and former 4-H council members, teens and adults and their families Sunday, Oct. 12, 1 p.m. at the project building on the Lenawee County Fair Grounds, Adrian.

Participants are asked to bring their own table service, one main food dish and a salad or dessert.

Mrs. Robert Sherman of Adrian is in charge of arrangements.

Livonia Layman Speaking Sunday

CLINTON — There will be a guest speaker for the Laymen's Sunday Service in the United Church of Christ.

Donald Tripp, a Lutheran layman of Livonia, formerly of California, will speak on "The Exciting Discovery—Rising Up."

Mary Martha Class Is Shown Symbols

CLINTON — Meaning of the numerous Christian symbols proved to be an interesting subject for a program provided by Mrs. Charles Steffens at the meeting of the Mary Martha Class of the United Church of Christ.

Mrs. Robert King was hostess for the meeting, attended by nine members Monday evening.

Mrs. Donald Corwin presided at the business meeting. Mrs. Milton Grossman reported for the ways and means committee, and it was voted to order another quantity of the note paper with the church sketch on the cover.

Mrs. Maxwell Stamats, Mrs. Arthur Hill and Mrs. Harold Calhoun were named co-chairmen for the public smorgasbord dinner which will be held Saturday, Dec. 6.

Mrs. Robert King was named chairman of the bazaar which will be held in conjunction with the dinner. Other classes and the youth group will be invited to have booths there, if they wish.

An invitation was read from the St. James Church Women's Fellowship, to attend a meeting of worship, entertainment and fellowship, Nov. 6. Several members indicated they would attend.

Members voted to buy music books for the Angel Choir, led by Mrs. Charles Steffens.

The cake carrier was awarded to Mrs. William Caster, of Detroit, and the proceeds of $22 will be used for the choir robe fund. The group is now undertaking to raise enough money to purchase robes for the Angel Choir, since they have completed the project to purchase robes for the adult choir.

The November meeting will be at the home of Mrs. Steffens.

PICTURES — PICTURES
BEAUTIFULLY FRAMED
CHOICE OF ANDREW WYETH'S ETCHINGS, PORTRAITS,
WILLIAMSBURG PRINTS, VICTORIAN LADIES
JEAN COLGROVE gifts
Come in to See My RED TAG SPECIALS
Personalized and Boxed Christmas Cards — 10% Discount Until Oct. 15.

Auvergne
AFTER-FIVE
(Cologne, powder, perfumes — A nice scent for a few cents.)
Sluyter's Phone 423-3106
EXCEPTIONAL GIFTS & LAMPS

Notice

Residents of Tecumseh

EFFECTIVE NOVEMBER 1, 1969, RESIDENTS OF TECUMSEH SHALL HAVE THE PRIVILEGE AND THE RIGHT TO USE THE WILLIAM WALKER SANITARY LANDFILL, PAWSON RD., ONSTED ON MONDAYS, FRIDAYS AND SATURDAYS FROM 8:00 A. M. TO 4 P. M.

NEW IDENTIFICATION CARDS FOR RESIDENTS WILL BE ISSUED AT CITY HALL, STARTING MONDAY, OCT. 13, 1969.

VERA ZORNOW,
CITY CLERK.

STEP INTO AUTUMN
wearing
PANTS with personality-plus
$7.98
and Smashing Sweater Looks!
$8.98
Pants . . .
• ALL SIZES
• ALL FABRICS
• ALL PRICES
FULLY FASHIONED
From denim to nylon stretch
Osborne's Department Store
"CLOTHE THE FAMILY FOR LESS"
DOROTHY OSBORNE, Owner DOWNTOWN TECUMSEH

Ken Pieh, top scoring back in the Huron League, enjoyed his finest night against Jefferson when the shifty Indian tallied four touchdowns plus two extra points for an evening's total of 26 points. He boasted TD gallops of 9, 1, 6 and 45 yards, the latter coming early in the third quarter. Pieh shared offensive honors for the game with quarterback Craig Smith who completed nine passes in the game and loosened up the Jefferson defense for the Indian backs to run. Coach Fagan's first stringers played only half of the game in the 50-14 rout.

Coach Tom Fagan enjoyed his homecoming here for the first time in several years Friday night when the Indians walloped visiting Monroe-Jefferson, 50-14.

11 Bands Give Performance

Eleven high school bands made a sharp appearance and tuneful presentation at the 23rd annual Lenawee County Band Festival here Tuesday night.

Tecumseh Boy Scout Troop 73 officiated at the flag ceremony which signaled the start of the show.

Each band was permitted to select its own theme this year, allowing a bit more for diversification than previously.

Deerfield High School selected "Our Great Nation," playing songs of America, and formed a big "D" as its conclusion.

Addison High School used "Touchdown USA" for its formation of a victory "V" and majorette routine.

Britton - Macon's 23 precise steppers sounded off in a rousing rendition of "Tea for Two," and climaxed with a swinging "Joshua" in dance step

Madison High bandsmen made a historical tour of the country from the "Top of Old Smokey" to "Aloha Oe."

Fast-stepping Clinton's bandsmen recalled the history of show business, playing "All My Love" and "A Hard Day's Night," and featured several formations including some new pinwheeling.

Onsted's band paid tribute to the younger generation of song writers with "By the Time I Get to Phoenix" and "Do You Know the Way to Santa Fe?"

Hudson's band played "I've Got Rhythm" and their majorettes danced to "Baubles, Bangles and Beads."

Tecumseh gave an eye-catching show featuring wheel formations.

Sand Creek's numbers varied from a rousing "On Wisconsin" to a climaxing symphony, for their theme of "Good Music Means Different Things to Different People."

All-fired-up Adrian High's band gave a review of the past summer from "Space Odyssey" to "Take Me Out to the Ball Game."

Blissfield High's "Hi-Fi Holiday" featured "Days of Drums" and showed off its strong percussion section.

An audible gasp went up as the American Flag came fluttering down near the end of the show. It was quickly reflown and there were a few sprinkles of rain.

However, there wasn't a thing to mar the spine-tingling massed band rendition of "Battle Hymn of the Republic," "Bill Bailey," and Star Spangled Banner," directed by Gerald Blackburn, president of the Lenawee Band Directors Association.

Assistant Coach Pat Connors had lots to smile about, especially in the second quarter when Tecumseh ran wild in scoring three touchdowns.

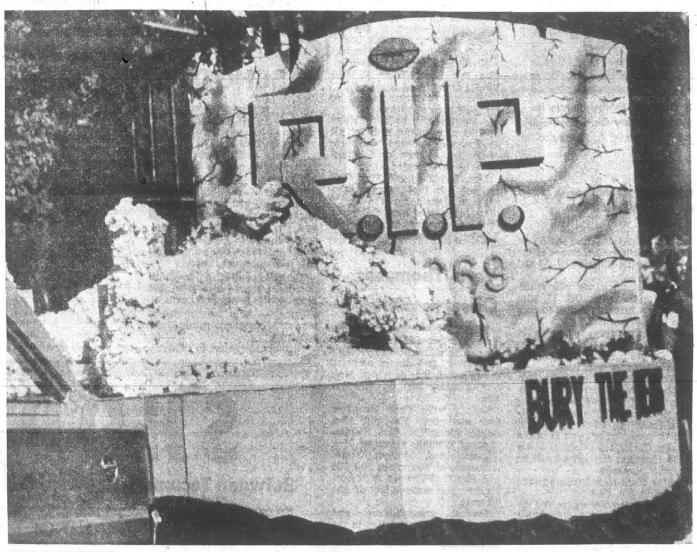

'A Dead Bear' for First

Tecumseh's Junior Class walked away with float honors with its grave marker, headstone and a "dead" bear. The class also commemorated the 100th year of football in the winning display.

'Burn the Bears' was Second

Burn the bear was the theme of the second place Sophomore float, which was runnerup to the Junior float. The bear wiggled up and down on the big post as the clever sophomores depicted a bear being burned with a red light.

Photos by Mark Roberts

ACCIDENTS

Number of accidents on local streets jumped here during the past week with Tecumseh police investigating nine mishaps.

Two accidents are still under investigation. A resume is:

Oct. 1 — William Rangler, 5553 Macon Rd., reported hitting a reinforcement rod which was sticking out into the roadway.

Oct. 1 — Calvin D. Damon, 48, of 506 Seminole Dr., was cited for failure to stop within an assured clear distance after running into the rear of an auto driven by Joan M. Lundahl, 43, of Marlboro Apartments. Accident occurred on N. Evans St.

Oct. 2 — Jeanine M. Koscho, 9249 Tonneberger Dr., reported hitting a car belonging to Gary Hannibal, of 1109 N. River Acres Court, in the high school parking lot.

Oct. 5 — Gary Fairbanks, 207 Burt St., reported that Mary Jane Waynick, 5797 Sutton Rd., backed into his car at the Hi-Flash station.

Oct. 5 — Grace M. Poley, 51, of 408 S. Pearl St., ran into a Consumers Power pole on S. Pearl.

Oct. 6 — Patricia Ann Maynard, 17, of 213 E. Pottawatamie, pulled away from a curb into the path of Polimir L. Burns, 17, Tipton. She was cited for an improper start.

Oct. 6 — Karl H. Kyber, 20, Dundee, was cited for failure to yield right of way after an accident with Hoyt J. Emerson, 35, Adrian, at the intersection of W. Chicago Blvd. and Democrat.

Mishaps which occurred the week before are:

Sept. 25 — Shirley Ann Winder, 26, Petersburg, made a left turn in front of Edith J. Piercy, 47, Onsted, at E. Chicago and Ottawa. Citation for an improper left turn was issued.

Sept. 27 — Sherrie Ann Johnston, 20, of 803 Adrian St., was charged with improper passing after an accident with Robert F. Langmeyer, 41, of 411 E. Logan. Mishap occurred on N. Ottawa.

Sept. 30. — Samuel L. Lawrence, 58, of 709 N. Evans, driving a city water department pick up, was cited for failure to yield the right of way after an accident with Suzanne Simon, 35, of 4270 Occidental Rd. Accident happened at W. Chicago and Union.

Forms Available at 4-H Office

Entry forms are available for the Detroit Junior Livestock and Horse Show at the Michigan State Fairgrounds in Detroit, Nov. 7-9.

The expanded show will include 42 horse performance classes and 18 in-hand classes. The junior livestock show has been held for 39 years, but this will be the first junior horse show, open to all youth.

Completed entry forms must be postmarked by Oct. 17. Forms and information on the show are available from the county 4-H office of the Cooperative Extension Service and upon request from Robert McLachlan, Michigan State Fairgrounds, Detroit, Mich. 48203.

3 Cub Scouts Are Inducted

September Pack night of Pack 73 was officially opened with the presentation of colors by Webelo den members.

A Bobcat induction ceremony was conducted by Cubmaster Walt Wonderly for the new Cubs, Scott Day, Mike Helms and their parents. Den Chiefs Gary Wonderly and Ricnard Packard assisted with the candlelight ceremony.

Roy Oliver, award chairman, presented awards to the following Cub Scouts for individual merit: Mike Ery, Wolf badge, gold and one silver arrow arrows; Mike Killer, four silver arrows under Wolf badge; Randy Rousseleaw, two silver arrows under Wolf badge; Danny Yoder, silver arrow under Wolf badge; Gregg Forsthoefel, silver arrow under Wolf badge.

Cubs receiving one-year pins were: Brett DesErmia, Jim Street, Bill Tooman, Barry Barnhardt, Glen Wonderly, Clifford Schill, Mike Matzinger.

The following Webelos received individual achievement awards: Tim Packard, aquanaut; Gregg Wonderly, aquanaut, athlete; Scott Samonek, showman and one-year pin.

Harry Snyder was introduced as the pack's new activity chairman. He has previously been the assistant Cubmaster.

The next pack night will be October 21 at the Presbyterian Church at 7:30 p.m.

—o—

Buy it thru Want Ads

EARL GREENE

Funds Provide Books in Memory of Earl Greene

Tecumseh Public Library will open a display of elementary books Monday which have been purchased from memorial funds for the late Earl Greene, former Tecumseh teacher and principal who died recently.

Future displays and additional books are planned from donations, which now total over $573. Donations are still being accepted at the library.

The family and officials at the library are quite appreciative of the response and wish to thank hundreds who have given, including many youngsters at Patterson Elementary School where Mr. Greene was principal.

SMILE OF A WINNER — Randy Rousselo, of 123 N. Ottawa St., is shown with the bicycle he won in the Hires Root Beer "I Love America" contest, sponsored by the Variety Club Beverage Company of Toledo, O. Shown with Randy are his parents, Mr. and Mrs. Harold A. Rousselo.

Paint Day Is Saturday

BRITTON — The Missionary Society of the Bethel Baptist Church met Thursday evening with Mrs. Ronald Goodacre presiding.

Mrs. Duane McNeil led in the opening prayer.

The group joined in singing "More Like The Master" with Mrs. Lyle Hayford at the piano.

Announcement was made of the Missionary Conference at the York Baptist Church Oct. 23 and 24.

A paint work day was scheduled for Saturday, Oct. 11, with each one bringing a dish to pass for a noon potluck.

The Missionary Society is to install a new bulletin board for use in posting items relating to the missionary activities.

Devotions were given by Mrs. Robert Hunt. She related a comparison of Silver Bow Mountain in Montana as one of the richest "hills" on earth to the hill of Calvary. "If our joy is in the living Christ, then Calvary is for the Christian the richest hill on earth," she said.

Mrs. Hunt closed with a poem, "Remind Me, God".

Refreshments were served by Mrs. Earl Olds and Mrs. Ethel Miller.

The next meeting is Nov. 6 with Mrs. Ronald Goodacre and Mrs. Glen Williams on the refreshment committee.

20 Entertained at WSCS Session

BRITTON — Mrs. Fred Schober entertained 20 members of the Grace United Methodist WSCS at her home Thursday evening.

Mrs. George Forsyth, president, opened the business meeting by reading the "Ten Rules for Church Going", written by Rev. Norman Vincent Peale. Rev. Peale suggested that church going should be thought of as an art — an art which all can acquire and which will give great pleasure.

Final plans were made for the harvest supper, Thursday evening.

Discussion followed on several projects for the Society. Banquet dates were set for next spring: Father and Son banquet, Feb. 7, and Mother and Daughter banquet, April 18.

Mrs. Allen Bower gave the program on "The American Indian." Many questions arose as the Indian culture is dying out. How the Indians can be helped and just how much help the Indians really want were considered.

Refreshments were served by the hostess, assisted by Mrs. Andrew Crutchfield.

COMING EVENTS

WEDNESDAY, OCT. 8

CHOIR REHEARSAL — Congregational Christian Church at 7 p.m.

BIBLE STUDY CLASS — Congregational Church at 8 p.m.

THURSDAY, OCT. 9

HARVEST FESTIVAL SUPPER — Grace United Methodist Church, Ridgeway, at 5 p.m.

FRIDAY, OCT. 10

FOOTBALL GAME—With Ida here at 7:30 p.m.

COMMITTEE MEETING—For all chairmen for PTA Fun Night, 7:30 p.m. in school gym.

SATURDAY, OCT. 11

FUN NIGHT — Sponsored by PTO. Fun for all ages in school auditorium, starting at 5 p.m.

Britton-Macon Fund Campaign Starts Monday

Britton - Macon Community Fund kick-off was held Monday evening at the fire hall with all canvassers present.

The goal is $2,164, same as last year.

Contributions were received that evening and the workers will accept them until Saturday.

The money and reports are due back at the fire hall Monday, Oct. 12.

Members of the Board are Ervin. Roe, president Mrs. Lauren Gall, Mrs. Bert Moore, Mrs. Gerald Benedict, Mrs. Ronald Maschino, Mrs. Kenneth Bortel, Lawrence Ash, Bud Lorenz and Allen Wagenschutz.

Gale Smith Wins Golf Tournament

BRITTON — Gale Smith won the third annual Longhorn Shortborn Journey at the Dundee Golf Coure last Sunday morning.

Gale shot a sparkling 66 to edge runner-up Charles Koman, Sr., by one stroke.

Carl Studnicka fired a 68 good for third place in the tourney.

Chris and Herman Bates shot 70's for fifth place tie. Tony Ivan and Clell Pemberton of Deatborn had 71's for eighth place tie.

The defending champion, Larry Ivan, shot an even par 72.

Twenty-eight golfers competed in the handicap tournament.

Pastor Resigns

BRITTON — The Rev. Duane McNeil submitted his resignation Sunday morning as pastor of the Bethel Baptist Church.

He and his family are moving in November to Saulte Ste. Marie where he has accepted pastorate of the Calvary Baptist Church.

Breaks Leg In 4 Places

BRITTON — August Maska, 359 W. Chicago Blvd., was injured Saturday morning when he fell from a tree in his yard.

He was operating a chain saw in a tree when the ladder slipped and he fell 12 feet to the ground, breaking his leg in four places just above the ankle.

He was taken to Herrick Memorial Hospital for emergency treatment and later transferred to St. Joseph Hospital, Ann Arbor, where he underwent surgery Monday afternoon. His room number is 384.

Mr. Maska is employed at Tecumseh Products.

Fun Night Is Saturday

BRITTON — —Britton-Macon PTO Fun Night will be held Saturday, Oct. 11, in the school auditorium from 5 to 9 p.m.

Mrs. Betty Flanders will be at the organ and will serve as the announcer of events.

There will be a cake and a cider and donuts booth and souvenir shop. Game booths will include: Rolla-ball, Ring-a-Pop Bottle, Ding-a-Bell, Upset the Milk Bottle, Penny Pitch, Darts and Balloons, Bowling Game, Tic-Tac-Toe, Fish Pond, Yacht Club, Bumper Car and Bean Bag Toss.

There will be a greased pig contest, hayride and a thrift shop.

The freshmen will sponsor a basketball throw; sophomores, a slave sale; juniors, a dunking booth; and seniors, a fun house. The Junior Varsity Cheerleaders will sell ice cream and ponsicles. The Boy Scout Troop 23 will have a clay pigeon shoot.

More volunteers are needed for some of the committees.

A meeting will be held Friday at 7:30 p.m., in the gym for all chairmen, or someone from their committee, so they know where their booth is located, etc.

Mrs. Rowlands and Mrs. Ousterhout ask that persons who wish to donate for the thrift shop, bring good used children's clothing, jewelry, vases, knick-knocks, comic books and puzzles.

Vern Thomases Observe 60th

BRITTON — Mr. and Mrs. Vern Thomas of Ridgeway were honored on their 60th wedding anniversary at a dinner party at the home of their daughter, Mrs. Fay Hindes, 347 W. Chicago Blvd.

Guests were their daughter and son-in-law, Mr. and Mrs. Daniel Linn, Mrs. Earl Hendershot of Clinton, sister of Mrs. Thomas; and brother, James Johnston, of Tecumseh; and Mr. and Mrs. Carl Thomas, of Macon, brother and sister-in-law of Mr. Thomas.

Several grandchildren and nieces and nephews called in the afternoon to extend their congratulations.

A three-tiered pink and white cake and ice cream were served.

Mr. and Mrs. Thomas were married Oct. 6, 1909, and have two daughters, six grandchildren and eight great-grandchildren.

Yours: A New Zest For Living . . .

plus a trim fashion-fit figure!

Let genuine Battle Creek fitness-and-figure aids bring you a new zest for life in just minutes a day. New fitness, new fun. They're effective in action—superbly built. Easy to use—Convenient anytime, day or night. Come in and see how easy it is to be good to yourself — the Battle Creek way.

For Sale or Rent

HOLMES
PRESCRIPTION PHAMACY
FREE DELIVERY

A SECTION OF THE TECUMSEH HERALD

NEWS of BRITTON

TEMPORARY EDITOR — FRIEDA ROWLANDS

PLEASE TELEPHONE 451-2311

Baptist Rally Day Is Held Sunday

BRITTON — Bethel Baptist Church Rally Day was held Sunday during the Sunday school hour.

Promotions were made and perfect attendance was announced for Todd and Dick Prill, Vickie and Shirley Randolph, Joyal, Andrew and Leo Bishop, Cheryl and Rona Hintz and Mrs. Ronald Goodacre.

First-year pins were awarded to Todd Prill, Vickie Randolph, Richard Prill, Mrs. William Randolph, Harlan Parker, Mrs. Donald Russ, John Parker, Jackie Randolph, Mrs. Jack Hintz, Bernard Bishop, Jeff Parker, Lauren Gall, Peter Wolf and Mrs. Wolf.

Second-year wreaths were presented to Judy Maschino, Jim Parker, Steve Vincent and Dale Svihl, Charlene Roggerman, Cindy Wolf, Cheryl Hintz and Allen Hintz.

A third-year bar was given to Mrs. Ronald Goodacre, Robert Wolf, Theresa and Mike Philo, Esther and Howard Bishop, Elizabeth, Neila and George Wolf.

This being the fourth year awards have been presented, Barbara Kempf, Joyal, Jean, Andrew, Leo and Francis Bishop, Roanald Goodacre, Byron and Tim Gall received a four-year bar.

Sunday School teachers are Barbara Kempf, Mrs. Ronald Goodacre, Bernard Bishop, Howard Bishop, Mrs. Duane McNeil, Pastor McNeil.

Mrs. Howard Bishop, Mrs. Walter Stutesman, Lauren Gall and Bill Bartenslager.

BRITTON SCHOOL MENU

Oct. 13 - 17

Monday — Milk, hamburg on bun, pickles, pork & beans and applesauce.

Tuesday — Milk, hamburg gravy on mashed potatoes, cheese sticks, bread, butter and fruit cup.

Wednesday — Chocolate milk, beef noodle soup or choice, crackers, jelly sandwich, cake.

Thursday — Milk, spaghetti and meat sauce, cole slaw, hot biscuits with honey and pears.

Friday — Milk, toasted cheese sandwich, tomatoes, relish, Jello and fruit.

(All menus subject to change).

Larry Ivan Is New Chairman

BRITTON — The Agricultural Stabilization and Conservation Community Committee elections for Ridgeway Township were held last week in the Britton Fire Hall. There were 12 farm operators and owners present.

Larry Ivan was elected chairman for the coming year; Barry Brablec, vice-chairman and Ken Ivan, regular member. Paul Hamilton is the first alternate and Dennis Brablec, second alternate.

Mr. ad Mrs. Ed Kanous and Mr. and Mrs. Bert Moore were guests Friday evening of Mrs. Martha Brady of Whitmore Lake. They helped Mrs. Brady observe her birthday anniversary.

Mrs. Fred Miller Presents Program

BRITTON—"Living for Jesus" was the mission topic presented by Mrs. Fred Miller, Lutheran Women's Missionary League chairman, for the meeting of the Emmanuel Lutheran Women's Guild.

Mrs. Leland Rohn hosted the meeting Thursday evening. Roll call was answered with a mission Bible passage by 20 women present.

Mrs. Gerald Schultz presided over the meeting, at which the Mission cafeteria supper and bazaar were scheduled in the church basement for Nov. 1. It will be open to the public.

The Lutheran Women's Missionary League will be observed Sunday, Oct. 19, and the Fall Rally, Oct. 30, at New Boston.

Mrs. Ralph Schafer read a letter from an adopted missionary, the Rev. Dehnke and family, in Japan.

The Lutheran World Relief deadline is Oct. 26. The needed items are blankets and children's clothing.

At the next meeting boxes will be packed for Christmas for boys in service.

Youth Group Bowl

BRITTON — The Youth Group of the Bethel Baptist Church entertained at a bowling party Saturday evening. Leaving the church at 6:30, the group went to Airport Bowl in Tecumseh where they bowled until 9 p.m.

Returning to the church, Pastor Duane McNeil led in devotions with his topic "What Shall I Do With Jesus?"

Cocoa and cookies were served to the 22 persons attending.

The young people remained to attend the special Saturday evening prayer service with the adults.

Old Fashioned Harvest Is Held

BRITTON — An old-fashioned harvest ingathering was a highlight of the Adult class Sunday School party at the Bethel Baptist Church Friday evening. The food shower was the brain-child of Mrs. Iva Caswell who spent much time on the phone informing people of the surprise presented to Pastor McNeil and family.

A variety of games were played, under the direction of Mrs. Bill Bartenslager.

Jello, cake and sandwiches were served by Mrs. Lauren Gall and Mrs. Bill Bartenslager.

Airman Robert E. Strait of the United States Navy, son of Rev. and Mrs. Luren J. Strait of Britton, is home on leave after an eight-month cruise on the Carrier USS Ticonderoga in the Vietnam area. Following his leave, he will return to Lemoore, Calif., his home base.

BRITTON BRIEFS

Allison Judkins, daughter of Mr. and Mrs. Neil Judkins, broke her arm just above the wrist when she fell from the Mountain Climber at the school last Wednesday.

√

Mrs. Roger Gillespie, Mrs. Gail Austin and Becky Austin spent a few days recently visiting Mrs. Gillespie's daughter and son-in-law, Mr. and Mrs. William Veeser, in Decatur, Ga.

√

Mr. and Mrs. Harold Osterhout and Mr. and Mrs. Bert Moore returned home recently after enjoying a scenic trip around Lake Superior.

√

Mr. and Mrs. Harold Rohrback and Mr. and Mrs. Murell Clark of Tecumseh were in Laingsburg Sunday, as guests of their children, Mr. and Mrs. Cal Rohrback. The occasion was the third birthday anniversary of their grandson, Todd Patrick. Little sister, April, and Mr. and Mrs. Lawrence Ash and Carl Johnson, shared the birthday cake.

SHOPARAMA

Between Tecumseh Plywood & Harvey House — Former Tecumseh Lumber

TOYLAND AND GIFT CENTER — DISCOUNT PRICES

GRAND OPENING SATURDAY, OCT. 11th

10% OFF ON ALL CLOCKS, WATCHES RAZORS, GIFTS — OPENING DAY ONLY

SALE — SALE — SALE — SALE — SALE — SALE — SALE — SALE

Hot Wheels . 76c **Sylvania Flash Cubes . . 99c**

Car and Airplane Models: Reg. $2.00 — Sale $1.69

Reg. $4.00 — Sale $3.39 **Reg. $5.00 — Sale $4.14**

Hands Down Game $3.59

Adult Games — Chess — Cribbage — Bridge

Also Limited Quantity of Adult Games . . . . "Seduction" and "Take It Off" . . . . Many Other Items At Low, Low Prices!!

"SHOPARAMA" — OPEN 7 DAYS A WEEK

OPEN MONDAY — TUESDAY — WEDNESDAY — THURSDAY — 9 A. M. TO 6 P. M.

FRIDAY — 9 TO 8:30 SATURDAY — 9 TO 5

SUNDAY HOURS — 11 A. M. TO 5 P. M.

Make Shoparama Your Headquarters For Christmas Toys and Gifts

See You in Church . . . Sunday!

EMMANUEL LUTHERAN CHURCH
MISSOURI SYNOD
9950 RIDGE HWY. 451-4061
REV. EDWIN MUECKLER
SUNDAY SCHOOL 9:00 A.M.
SUNDAY WORSHIP 10:00 A.M.

BRITTON BETHEL BAPTIST CHURCH
296 S. MAIN 451-5415
REV. DUANE McNEIL
SUNDAY SCHOOL 10:00 A.M.
SUNDAY WORSHIP — 11:00 A.M. & 7:30 P.M.
PRAYER MEETING WED. 7:30 P.M.

CONGREGATIONAL CHRISTIAN CHURCH
410 E. CHICAGO BLVD. 451-5373
REV. GUSTAV O. HANNEVIK
SUNDAY SCHOOL 11:00 A.M.
SUNDAY WORSHIP 10:00 A.M.

RIDGEWAY CHURCH OF THE NAZARENE
344 N. MAIN 451-6101
REV. KERMIT BOYCE
SUNDAY SCHOOL 10:00 A.M.
SUNDAY WORSHIP 11:00 A.M.

GRACE UNITED METHODIST CHURCH
SOUTH RIDGE HWY. 451-4680
REV. LAWREN J. STRAIT
SUNDAY SCHOOL 9:45 A.M.
SUNDAY WORSHIP 11:00 A.M.

- Auten Plumbing and Heating.
- Britton Lumber Co.
- Britton Motor Sales
- Britton Restaurant
- Britton Variety Store
- Gripton's Hardware
- Sharon's Floral Shop
- Kitty Kurtis Products
- Niblack Home for Funerals
- L. W. Dunbar, General Contractor
- Griffin Barber Shop
- Lorenz Marathon
- Tecumseh Book & Bible House

You Told Us

By DOROTHY GRIGG

Every man has a right to his opinion but no man has a right to be wrong in the facts—Bernard Baruch.

Today it is more pleasant to hear fairy tales than facts, but there seems to be no way around that small, but loaded, word.

Now, we are told by the men that are fighting this war that they believe, too, that we are not fighting to win. Well, what's a mother to do, other than continually bombard Washington with, "Hurry up and let our guys win and come home."

It's conceivable that Americans would rather sustain a depression than lose one more young man.

Dr. and Mrs. Harold Ocamb are in San Francisco this week where he is being admitted to the American College of Surgeons. They will return Sunday.

✓

Mrs. Harold Hall is recovering at her home from eye surgery performed in the University Hospital in Columbus nearly three weeks ago.

Carl Luegge and Glenn Schmidt attended the American Legion Fall Conference at Port Huron over the weekend.

✓

Sgt. David Natterstad arrived at Metropolitan Airport last Friday evening after discharge from Norton AFB in California where he has been maintenance supervisor for the past two years.

✓

Mrs. Albert Caesar has returned from a visit in Manassas, Va., with her brother, John Galleher, and sister, Louise.

✓

Dr. Dean Kirkland, whose office is in the Veterinary Clinic on the Michigan State campus, was home with his parents, Mr. and Mrs. Ed Kirkland, over the last weekend.

✓

Happy news for friends of the Ted McConnells. At the last minute the Russ McConnells and the Ray McConnells decided that they just had to be with their folks for the 60th wedding anniversary Oct. 7. The Maineiacs met the Masonites at Tampa, Fla., airport and all went on to Englewood together. The group carried with them a painting of the McConnell Centennial Farm on Rogers Hwy., done by Mrs. Norman Barrett, granddaughter of the McConnells. We agree that the (what's the opposite of newlyweds?) will love the picture Sylvia made.

✓

Mrs. Neil Pearson returned Sunday from Dover, Mass., where son, Richard, and family. He is she spent several days with her professor of law at Boston University. Mrs. Pearson also visited Mr. and Mrs. Harold Pearson of Auburn, Me., and made a color tour with them of the White Mountains. Mrs. Earl Lindsley stayed with Alice Johnson in the Pearson home while she was away.

✓

Sp/5 Richard Godwin arrived home from Germany last Tuesday night surprising his wife, Chris, and her mother, Mrs. Eva Kelley, as well as his baby son, Daniel James. Mrs. Godwin arrived here with the baby Sept. 20. The Godwin family left Friday for North Carolina to visit his parents and also her sister and husband, Sp/5 and Mrs. Sheldon Pease, formerly Erie Kelley, at Columbia, S. C.

✓

Mr. and Mrs. George Green, Jr., returned Saturday morning to their home at Pentwater after spending the week with his mother, Mrs. George Green, Sr. Mrs. Green is able to get about her home with the aid of a walker.

✓

Ronald Sturgeon came from Topeka, Kan., last week to accompany his wife, the former Ruth Ann Coates, and son, Craig, home. Mrs. Sturgeon and Craig have been spending the last month with her parents, Mr. and Mrs. Herrold Coates, and brother, Larry.

William M. Powell Real Estate

LARGE 3-BEDROOM—2½ baths, 2 fireplaces, carpet, full basement, 2-car garage, large well landscaped lot.

NEW HOMES — 3 under construction. Carpet, basement. Priced to sell.

INDIAN ACRES — 3 bedrooms, basement, large dining area. FHA terms.

INDIAN ACRES — 5 room, 1½-story. Basement, garage, close to schools. FHA terms.

¾ ACRE — 4 bedrooms, 2 fireplaces, many extras. 2-car garage. Very well landscaped.

MOTEL ON US-12 — Lots of lake frontage, large modern house.

COMMERCIAL — Large corner lot on Chicago Blvd. Good terms.

VINEYARD LAKE — Good modern furnished cottage, extra lot — $9,500; $2,000 down.

LOTS — Restricted. Clinton or Tecumseh School Districts.

FARMS:

50 acres — Vacant. $375.00 per acre.

10 acres — Vacant. $750.00 per acre.

8 acres — Vacant. Creek frontage. $1,000.00 per acre.

Good terms on all of these farms.

WE NEED LISTINGS!

Telephone 423-3546
208 E. Chicago, Tecumseh

Evenings, Phone:
Art Eaton, 423-2853
Bill Powell, 423-3218
Bill Mackey, 423-7017

New Constitution OK'd By Church

BRITTON — Lauren Gall and Pastor Duane McNell of the Bethel Baptist Church presented a revised constitution for approval at a special meeting Tuesday evening.

Working with them on this project for several months was the Board of Deacons. The membership voted to adopt the new constitution as presented to them.

Other business transacted was the purchase of a new Graflex 16mm movie projector. It was stipulated that the projector be loaned only when a member of the church, who understood its operation, be allowed to go and operate it.

Also, the purchase of paint to redecorate the interior of the sanctuary and classrooms was approved.

Another item was to bond the treasurer and church clerk.

Twenty dollars a month is to be sent to the Grand Rapids Baptist Bible College to be used in a much-needed building program. This is to be taken out of the $50 voted on at the annual meeting to be designated at a later date as the need arose.

The carpeting of the Sunday School classrooms is to be decided at a future time when more estimates have been secured.

The fiscal year of the church was changed to coincide with the calendar year beginning in January of 1970 and will be included in the new constitution.

New Building Is Progressing

Progress is being made in the building of the new Lenawee Area Vocational-Technical Center on M-52 north of Adrian. Three months of building activity have completed foundations and some of the masonry work on the outside walls.

Structural steel construction will be started within the next four weeks so that most of the building can be enclosed and indoor construction be continued through the winter months.

Plans call for the 78,000-sq.-ft. building to have 75% use during the 1970-71 school year with the building to have complete use during the 1971-72 school year.

Burns Attending State Meeting

Paul Burns, local teacher of vocational agriculture, will attend a state education meeting at the MEA headquarters in East Lansing.

Edwin St. John, state director of vocational agriculture, will speak to the group on current topics of interest to the agriculture teachers. Several professors from MSU will also report to the group.

Mr. Burns is currently serving the second year of a three-year term on the MATVA Board of Directors.

Dennis Paruch Aboard McCard

Navy Ensign Dennis J. Paruch, son of Mr. and Mrs. Floyd J. Paruch, 711 Wenonah St., is serving aboard the USS Robert H. McCard which recently participated in the NATO exercise "Peace Keeper" in the Atlantic.

The exercise is one of a series of regularly scheduled NATO training exercises involving over 40 ships and approximately 200 land and carrier-based aircraft, and is designed to test the readiness and effectiveness of the NATO striking fleet.

A secondary purpose of the exercise is to perfect procedures and tactics within the naval forces.

Troop 123 Juniors have began the Scout year with the election of officers. Marsha Gadek is the troop secretary and Lori Albert the troop treasurer.

Patrols were formed and names were chosen for each patrol. Leader of the Book Worm patrol is Myra Dermyer, Nature patrol leader is Donna Miracle and Seven S's patrol leader is Susan Gould.

They are selling calendars.

A hike is planned for Saturday, Oct. 11. Leaders ask that girls bring a sack lunch and dress according to the weather.

Troop 123 consists of fifth and sixth grade girls from Tecumseh Acres, Patterson, Herrick Park and St. Elizabeth Schools and totals 20 girls.

As a service project to the community the sixth grade girls are volunteering time at the public library as aids under the direction of Mrs. Joyce Woods, librarian. Girls volunteering time now are Suzanne Norris, Kim Hill, Sue Frazier, Marsha Gadek, Tina Feezel, Denise Christman, Louise Sievert, Valerie Egli, Donna Miracle, Kim Jedele, Sue Gould, Rene Lapham and Linda Staples.

Fashion Show Tonite at Siena

The annual Chi Sigma Omega Fashion Show, "Autumn Fascination", will be held Thursday, Oct. 9, at 8 p.m. in the Alumnae Lounge of Siena Heights College. Mary Sanchez will speak on the in-styles for hair.

The models from the Lenawee area will be Barb Hunt, Cindy Long, Anne Ashby, Lucille Baudreau, Linda Henry, Linda Beebe, Martha Lawrence, Johann Rutledge, Susan McKenzie, Margaret Barritt, Arlene Iott and Teresa Brooks.

16th Homecoming Sunday, Oct. 12

Alumni of Sand Creek High School are invited to attend the 16th annual Homecoming Alumni Banquet, Sunday, Oct. 12, 1:30 p.m. in the high school gym.

This event is being held as part of Homecoming. Poor attendance for the spring banquets has forced the change. Each family will bring table service and food to pass. Beverages will be provided.

LYNN COOK

Lynn Finishes Third in Race

Mrs. Carlton Cook and her co-pilot husband came in third Saturday in the Michigan SMALL Race, a round robin race from Mt. Pleasant to Houghton Lake, Montague and back to Mt. Pleasant again.

She and her husband were pleased to be awarded third since they were competing with pilots having many more hours in the air than their 200 for her and 275 for him.

Dr. Cook recently earned his instrument rating, just before his radio was stolen from the plane.

The "Southern Michigan All-Ladies' Lark" competition was delayed four hours due to weather. It is based on time and fuel consumption for the type of aircraft flown by each team in the single engine planes, rather than competition among pilots.

Mrs. Cook would like to share her interest in flying and has offered to obtain and present a color slide program for civic groups. It is about 20 minutes in length of last year's race in Ann Arbor, and tells about a club called the 99'ers, started by Amelia Earhart.

OK Contracts for New CHS

CLINTON — Contracts were awarded at a special meeting Tuesday by the Board of Education of the Clinton Community Schools for the erection of a new 72,000-sq.-ft. high school building.

Total cost is $1,625,049. The amount does not include the cost of site purchase or the cost of development of the site up to the present time.

McKinnon & Parker, of Toledo, O., were successful bidders for general contracting with a low bid of $981,615. Bids from eight other general contractors ranged upwards to $1,187,000.

Low bidder for the mechanical trades was Young & Ost, Milan, $364,798. There were eight other bidders.

Electrical trades contract went to Minehart Electrical Co., Toledo, O., at $237,668. There were five other bids.

Food service equipment contract was granted Great Lakes Hotel Supply Co., Detroit, at $40,970. There were five other bids.

Work is to begin within five days after notice by the Board, and the completion date is Dec. 1, 1970.

The board was extremely pleased with the interest shown by the numerous bidders, and by the fact that the total cost was under the estimate made by the architects.

Kenneth Brooks on USS Camden

Seaman App. Kenneth W. Brooks, USN, son of Jack H. Brooks, 807 Outer Dr., is serving aboard the USS Camden in the Western Pacific.

The Camden is an underway replenishment ship. It provides supplies for Navy ships serving with the U. S. Seventh Fleet in the Vietnam area. Known as the Fleet's "one-stop shopping center", the ship carries a variety of supplies ranging from jet engines and mechanical equipment to food and mail.

The ship is homeported in Long Beach, Calif.

William Osburns Guests at Shower

Mr. and Mrs. William H. Osburn, Jr., newlyweds, were honored at a post-wedding shower at the Holloway Church Saturday night.

Mrs. Clifford Brown and Mrs. Wilson Sawyer were hostesses for the event which was attended by 65 guests from Clinton and Tecumseh.

Mr. Osburn's mother, Mrs. William Osburn, cut the heart-shaped cakes; his grandmother, Mrs. Garland Osburn, poured coffee, and Mrs. Carl Gritzmaker poured punch.

A social evening was climaxed by the presentation of a shower of miscellaneous gifts to the honored couple.

Band Boosters Meeting Oct. 14

BRITTON — —The Britton-Macon Band Boosters will meet Tuesday, Oct. 14, at 7:30 p.m., in the school library.

All parents of band students are welcome and urged to attend.

There are many things to discuss regarding money - raising projects for the band.

A report will be given on profits for the food stand, so far, during the football season.

Work schedules for football and basketball games have been mailed out, and it is hoped that all who have been asked to work will do so.

Mrs. Hamilton, Sr., Rings Up 75 Years

Mr. and Mrs. Thomas Hamilton, Jr., and family entertained Sunday, at their home at 503 Seneca St., in honor of Mrs. Thomas Hamilton, Sr.'s, 75th birthday anniversary.

A cooperative dinner and social afternoon were enjoyed by the Sam Hamiltons of Adrian, the John Hamiltons of Worthington, O., the Orville Roses of Clinton, Mr. and Mrs. Thomas Hamilton, Sr., the Robert Hamiltons, the George Putzes, Mr. and Mrs. Wilfred Waldron and Ruth Velandra.

Mrs. Hamilton was presented with a mother ring from her family, which now numbers 17 grandchildren, and two great-grandchildren.

Church Plans Special Services

The Rev. Harold Speer has announced special services for the eighth annual homecoming Sunday, Oct. 12, at the Assembly of God Church, 210 W. Bidwell.

Sunday School boys and girls will present a program of songs during the morning services at 10 a.m., followed by worship at 11 a.m.

The fellowship dinner at 1 p.m. at the United Products Workers Union Hall will be followed by a "Sing" at 3 p.m., led by the Spear family.

The evening service at 7:30 p.m., will feature more music by the Spear family including Mr. and Mrs. Paul Spear and their friends.

Paul will also be the speaker during the evening service.

Township, Village Consult On Dump

CLINTON — New Clinton Township supervisor, Harold Calhoun, presided at the meeting of the Township Board Monday.

Among those attending were Clinton Village president, John Truesdale, and members of the Council, Gilbert Hill and Dr. Richard Dixon, who wished to discuss use of the Walker dump.

It was announced that remodeling work on the Township office beside the library, will be begun this week.

NEWCOMERS
Recently Moving to Community

Mrs. Richard Harvey has purchased a home at 314 E. Pottawatamie St. and moved here from Macon. The mother of 12 children, five still at home, Helen Harvey still finds time to spend gardening and reading. Five children who are married and living in Tecumseh, are: **Darwin, Clarence, Richard, Mrs. Gary Jackson** and **Mrs. Alan Vallad. Alan** and **Keith** are married and live in Adrian. **Dean,** 20, is in the Army, stationed at Ft. Knox, Ky. Sons, **Tom,** 22, at home; **Dennis,** 17, and daughters, **Lora May,** 16, and **Carol,** 14, attend Tecumseh High School. The family attends the United Methodist Church.

✓

Mr. and Mrs. Gayle Seeburger, formerly of Clinton, recently purchased a home at 704 Center Dr. Mr. Seeburger is employed at Double-A in Manchester. Son, **Dennis,** 6, is in kindergarten at Herrick Park School. **Daniel** is 11 months old.

✓

Mr. and Mrs. Elden Cattell moved from Adrian recently when they purchased a home at 904 Murray Dr. Mr. Cattell is employed at Fisher Body and his wife, **Brenda,** is employed at Tecumseh Products. They have one daughter, **Jane Lee,** four months. The family is Methodist. Mr. Cattell collects guns.

✓

Mr. and Mrs. John Garvin of Detroit have moved into their home at 6900 Colonial D. Mr. Garvin is employed with Southeastern Mutual Insurance Company, Adrian, and his wife, **Jean,** is in social service in Adrian. Mr. Garvin is interested in tropical fish, and Mrs. Garvin collects ceramics.

✓

Mr. and Mrs. Larry Peoples, formerly of Roseville, moved to 6537 Grove Ct. South, recenttly. Mr. Peoples is employed at Bower Roller Bearing, Detroit. The couple has two children, **Kenneth,** 4, and **Annmarie,** 11 months. The family attend St. Elizabeth Church. Mr. and Mrs. Peoples enjoy golfing and bowling, and Mr. Peoples does a little carpenter work in his spare time.

✓

Recently moved from Adrian, **Mr. and Mrs. Gerald Baker** are living in their home at 707 Occidental Hwy. Mr. Baker is employed with Leonard Amusement Company. There is one daughter, **Tini Marie,** 6, in first grade at Tecumseh Acres School. The family attends the Presbyterian Church in Adrian. He is a motorcyclist.

TONNEBERGER DR. — Beautiful 3-bedroom colonial, move right in. Featuring Early American kitchen with beam ceilings, large basement, carpeted family room with fireplace. Setting on 1½ lots, approximately 170 feet frontage. Maintenance-free exterior brick and aluminum.

TONNEBERGER DR. — This nice 3-bedroom features Mediterranean kitchen and formal dining room. Two baths and handy mud and utility room.

TONNEBERGER DR. — Another aluminum and brick home featuring large 25-foot living room, 1½ baths, combination kitchen and family room 24 foot long. Lot 125 feet frontage, basement, extra large garage.

COACHLITE — 4-bedroom, large kitchen and kitchenette, carpeted living room, stairway and three bedrooms, large family room with fireplace. Fenced yard.

3-BEDROOM — home on N. Maiden Lane, very nice condition and priced to sell.

WE HAVE 3 beautiful 10-acre building lots, next to scenic Hidden Lake Gardens.

FARMS — 40 acres with nice 3-bedroom home and barn, 5 miles out of city.

HOUSES IN TECUMSEH AND TIPTON
PHONE US FOR APPOINTMENTS

Clifford Jackson Realty — "Realtor"

PHONE 423-7668
EVENINGS 486-3785
ASSOCIATE—VI SHERMAN 423-3809

"G"

COUNTRY TRI-LEVEL WITH 3 BEDROOMS — Formal dining room. Family room with fireplace. Two baths, lovely kitchen with built-in oven and range. 2-car garage. $38,500.00.

NEED A WORKSHOP AND A HOME? Here is a 3-bedroom ranch — dining room, utility room, garage. 12'x20' heated workshop. $21,500.00, FHA terms possible.

$13,900.00. 3-BEDROOM OLDER HOME — Only 1 block from grade school. Dining room, basement and glassed front porch.

NEAR FISHER BODY — On quiet residential street. 3-bedroom ranch with full basement, family room, 2-car garage and large double lot. $20,800.

BOB GOEDERT, INC.
Realtor - Builder

Adrian 265-8153 | TECUMSEH 423-7800 | Devils Lake 547-6515

DAN GOULD 423-4211 ● ELIZABETH GOULD 423-4211
CHARLES OSGOOD 423-3296

Join The Home Owners

MONEY CAN BUY YOUR (DREAM HOME) — Styled for Comfort, this 4-bedroom bi-level ("CREAM PUFF") is all carpeted throughout. Yes, big rec. room, too, 2 ceramic baths, double garage, outdoor deck for dining. SEE THIS.

BRAND NEW FOR YOU — 3-bedroom ranchy — everything the Holiday Inns advertise here for you and more, too. Low price tag.

NEED AN OLDER 4-BEDROOM IN GOOD CONDITION? We have it on S. Evans St.

WANT 1-BEDROOM that is all furnished and gas heated?— Nice lot in good location on N. Wyandotte.

WE HAVE YOUR HOME FOR YOU — CALL US 423-4105.

KERBY REAL ESTATE

PHONE 423-4105 NIGHT PHONE 467-7889 FREE PARKING
Next Door to Krogers ● Tecumseh, Mich.

LARGE OLDER HOME — Near the Hospital. 3 bedrooms, dining room. New gas furnace and water heater. 2-car garage. Large garden spot. Work shop. FHA Terms available.

YOU'LL ENJOY LIVING at its finest here. 3 bedrooms, large closets, dining room, wood-burning fireplace. Central air-conditioning. Patio. 2½-car garage. Brick. Quick possession.

TO SETTLE ESTATE: 3-bedroom, semi-modern house on ¾-acre lot. 22x70 workshop. $15,000. Immediate possession.

CLINTON: Lovely corner lot. 3-bedroom ranch home. Hardwood floors. Wet-plastered walls. Poured wall basement. Close to schools.

BUILDING SITE: Close to Patterson School. Back up to Evans Creek. 3.8 acres.

WE NEED LISTINGS
AUTO — FIRE — LIFE — BUSINESS — FARM — HOME
MEMBER OF LENAWEE COUNTY MULTIPLE LISTING SERVICE

VERN MANWARING
REAL ESTATE — INSURANCE

AREA REPRESENTATIVE FOR SOUTHEASTERN MUTUAL INSURANCE COMPANY.
116 W. Pottawatamie Phone 423-2475
SALES: Joyce Manwaring — 423-2475

FOUR BEDROOMS: One and one-half baths. Walking distance to schools. Full basement. Gas heat. Carpeting. Dining room. All in A-1 condition. Owner transferred out of state.

BRICK RANCH: Basement and attached garage. Kitchen has birch cabinets with built-in oven and range. Carpeted living room. Ceramic tiled bath. Three bedrooms. Gas heat. Rear patio and attractive lawn and shrubs. This home is spotless.

HOME VALUE: Lot 120' x 260'. City utilities. Three bedrooms. Carpeted living room. 14' x 22' family room. Basement with gas furnace. Aluminum siding and storms and screens. Garage. Owner leaving state. Priced to sell.

LARGE NEW RANCH: Quality throughout. 14' x 24' carpeted living room with fire place. Formal dining room. Kitchen has built-ins and breakfast area. Three large bedrooms. One and one-half baths. Full basement with gas heat and central air. Attached two car garage. This lovely home is ready for immediate occupancy.

Glenn H. KOHLER Realtor
FARM • RESIDENTIAL • RESORT
BUSINESS • PROPERTY MANAGEMENT

116 W. Chicago Blvd.
Tecumseh 423-2866
Helen M. Kohler, Salesman — Home Phone 423-3212
Dorothy L. Wetter, Salesman — Home Phone 431-2294

OCTOBER			1969			
S	M	T	W	T	F	S
-	-	-	1	2	3	4
5	6	7	8	9	10	11
12	13	14	15	16	17	18
19	20	21	22	23	24	25
26	27	28	29	30	31	-
-	-	-	-	-	-	-

Calendar of Events

Mr. and Mrs. Don Mueller will be on the committee for refreshments for the TECUMSEH GRANGE meeting Thursday evening. Members are asked to bring sandwiches or pie.

√

Reports in person will be given by recipients of scholarships to Girls State at the meeting of the AMERICAN LEGION AUXILIARY Thursday evening at 8 p.m. Also an official visit from Mrs. Milton Finkbeiner, 2nd District President of Saline, is anticipated. Delegates to the Fall Conference last weekend in Port Huron will also report. Mrs. Byron Goodman and Mrs. John Zarnoch are hostesses.

√

Mrs. Louis Schneider will host members of the ABI-EVANS CHAPTER, DAR at her home Friday, at 1 p.m. Mrs. James Thomas will present a program on DAR schools.

√

Unmarried persons, 38 years and over, are invited to a dance at Clinton School on Birch Hollow Dr., Ann Arbor, Oct. 10 at 7:30 p.m. given by the FRIENDSHIP CLUB and sponsored by the Ann Arbor Recreation Department.

√

The GRANGE euchre party will be held Saturday at the GRANGE HALL at 8 p.m. Refreshments will be sandwiches and cookies.

√

SENIOR CITIZENS will take a Mystery Trip Sunday.

√

Mrs. LeRoy Titley will be the hostess Monday for the CHILD STUDY CLUB when a demonstration will be given on mouth to mouth resuscitation by a member of the Lenawee County Sheriff's Department. The group will convene at 8:30 p.m.

√

CUB SCOUT PACK 73 committee meeting at 7:30 p.m. Tuesday in Fellowship Center at the Presbyterian Church.

√

Executive Director Mrs. Ray Soreghy and her staff will tell of their work with the handicapped at the meeting of the WOMEN'S AUXILIARY TO GOODWILL INDUSTRIES Monday, Oct. 13, at 1:30 p.m. Anyone wishing to join the Auxiliary is invited to call Mrs. David Wood 265-6503.

√

Mrs. Harry L. Travis will be the hostess for CHAPTER AJ-PEO Oct. 14 at 1:30 p.m.

√

Instrumental scholarship winners, James Bush, Pat Mannino, Mary Records and Debbie Williams will perform at the meeting of the TECUMSEH MUSIC CLUB Oct. 14 at the home of Mrs. Burton Wright, 9410 Tonneberger Dr. Mrs. Harold Smith is co-hostess at 8 p.m.

√

4-H DOG TRAINING classes begin Oct. 14 at 7 p.m. at the Community Center in the basement. There is no charge for members. Those from 9 to 18 years of age may join 4-H for $1. Further information is available from Pat Mull 423-7527.

√

Mrs. Fay VanValkenburg will be hostess for the WCTU meeting Tuesday, Oct. 14, at 2 p.m. Mrs. Floyd Bryan will present the program.

√

Faculty members of Tecumseh High School will speak at the WOMEN'S ASSOCIATION meeting of the Presbyterian Church Oct. 15 at 8 p.m. Assistant principals Don Brazee and Dermont Poley will answer questions on drugs, dress codes and what parents can do to help. Those attending are urged to bring questions to the meeting, open to the public.

√

No school Oct. 15 — TEACHERS' MEETING.

TIPTON TOPICS

Mr. and Mrs. Carl Rieve were honored guests Sunday at a dinner given by their children and grandchildren. It was held at the home of their son, Russell Rieve, and family on Feller Rd. The couple also have a daughter, Deborah. The dinner was in celebration of their 30th wedding anniversary Oct. 7. Guests included Grace Underwood of Britton and Bernice Williams of Sand Lake. A centerpiece of yellow chrysanthemums decorated the table.

√

Mrs. Grover Swarts returned home Sunday from a 10-day trip to Hot Springs, Ark., for the National Conventions of Postmasters. Esther Logan of Ottawa Lake, Ann Breitner of Riga and Mary Porter of Samaria accompanied her. They visited Great Smokey Mountain National Park on the trip home.

√

Debbie Vollmer, a sophomore at Adrian College, and Jim Dull, of Adrian, were Friday night dinner guests of her parents, Mr. and Mrs. William Vollmer.

√

Mrs. Lyle Whelan entered Herrick Memorial Hospital Monday for minor surgery.

Mr. and Mrs. Richard Vollmer and Mr. and Mrs. William Vollmer, Debbie, Claudia and Billy, attended the wedding of Nancy Vollmer and Donald Wilson held in the Church of God in Monroe and the reception at Oak Grove Hall following.

√

Mr. and Mrs. Richard Carter and son, Phillip, were weekend guests of Mr. and Mrs. Richard E. Carter and daughter in Plymouth, O. They drove their 1925 Model T Ford which Mr. Carter has completely restored.

√

Prizes were won at the public card party at the K of P Hall last Saturday night by Florence Goffner, Mrs. Roy Morey, Frank Gray, Roscoe Hewlett and door prize, Mrs. Glenn Driscoll. Another party will be held in two weeks.

√

The Chit and Chat Extension Club will meet at the home of Mrs. William Every with Mrs. Lee Griffin as co-hostess Thursday evening at 7:30. The project for the evening will be liquid embroidery.

Darlene Is New Prexy

TIPTON — Officers for the coming year were elected by the Tipton Jets 4-H Club last Saturday.

Officers elected are:

President, Darlene Daniels; vice-president, Diane Gebarowski; secretary, Elfie Buell; treasurer, John Gebarowski; reporter, Dawn Daniels; correspondents, Jim Ohlman and Jan Feight; and sunshine staff, Randy Bacon and Candy Jackson.

All nominees for offices had to give a brief campaign speech before the voting was held.

A demonstration on entomology was given by Brad Becker, Raymond Jackson, Bob LaFerriere, Russel and Scott Church, David Bale, and Gary Allen.

Recreation committee consisted of Cindy Jackson, Brad Williams and Gary Allen.

Refreshments were served by Mr. and Mrs. Don Mukensturm and Mr. and Mrs. Robert Karle.

Entertain 'Chief'

TIPTON — The Pythian Sisters made plans to entertain the Grand Chief, Mrs. Robertine Nelson, at the Oct. 20 meeting when they met Monday evening. A planned potluck supper will be served at 7 p.m. Members will be notified as to what they should bring.

Old sheets are needed to make cancer pads. They can be brought to the hall at the October meeting.

Obituaries

● GERALD BROOKS

Services were held in Adrian Thursday for Gerald Brooks, 8, son of Mrs. Nancy Brooks, of Memphis, Mich., who was killed Sept. 29 when an engine on the tractor he was riding exploded.

A piece of metal pierced his chest and he was dead on arrival at the doctor's office in Richmond.

Born Aug. 16, 1961, in Tecumseh, he was in the first grade in the Memphis School.

In addition to his mother, he is survived by five brothers, Kenneth, 10, Richard nine, Jeff, seven, Thomas five, and Jimmy three; one sister, Sharon, five; his grandparents, Mr. and Mrs. Clyde Brooks of Adrian and a great-grandmother, Mrs. Clarence Brooks of Clinton.

Gerald was preceded in death by his father, James Brooks, who died in 1966.

The Rev. Lawrence Cox officiated and burial was in the Lenawee Hills Memorial Park.

—o—

● MRS. RUSSELL LAWHEAD

Services were held Friday at the Ridgeway Church of the Nazarene for Mrs. Russell Lawhead, 67, of 515 East Russell Rd., who died Sept. 30 at the University Medical Center where she has been a patient since Sept. 3.

She has been in ill health for the past six weeks.

Born April 30, 1902, in Ogden, she married Russell Lawhead Jan. 3, 1934, in Ridgeway. He survives.

Edna Lawhead was a charter member of the Ridgeway Church of the Nazarene, a member of the Missionary Society and the Friendship Class.

Surviving in addition to her husband are a son, Eldon, of Adrian; three daughters, Mrs. Merle (Elaine) Baker, 9393 Mills-Macon Rd., Mrs. Clarence (Janet) Hinch of Clark Air Force Base, Philippines and Mrs. Floyd (Sharon) Avery of Albany, Ga.; eight grandchildren and one brother, Foster Hardesty, 6843 Hendershot Rd.

She was preceded in death by a brother.

The Rev. Darwin Warner officiated and burial was in the Ridgeway Cemetery.

Arrangements were made by the Niblack Home For Funerals.

—o—

● HAROLD LESTER CLARK

Services were held Wednesday at 10 a.m. at Proctor Funeral Home for Harold Lester Clark, 61, who died Sunday at 1:30 p.m. at his residence at 4088 Mar Court, Onsted.

He had lived there for four years and been in ill health about five months.

For 11 years, he was owner and operator of the Shamrock Bar on US-12, retiring last October.

Born Oct. 26, 1907, in Springville, he was the son of George and Florence Boyce Clark. He was graduated from Tecumseh High School and Tri-State Business College in Toledo, O.

He married M. Louise Osgood Nov. 7, 1962, in Monroe.

Mr. Clark was a veteran of World War II, having served in the U. S. Coast Guard in the Pacific Theatre. He was a member of the American Legion Post of Brooklyn and a charter member of the Weisenburger American Legion Post of Toledo, O. He was also a member of the Tecumseh Club.

Besides his wife, he is survived by his mother, Mrs. Florence Schafer, of Toledo; three brothers, Edwin Clark, 409 N. Evans St., Bernard Clark, Burbank, Calif., and William Clark of Toledo; two sisters, Mrs. Watson Beatrice) Graham of Toledo and Mrs. Anna Wonnell of Detroit.

The Rev. Thomas Potter of Onsted officiated with private cremation service following.

—o—

● GLENN C. WILLNOW

Services were held Wednesday in Adrian for Glenn C. Willnow, 61, of Sand Creek Hwy., who was killed in an accident at 11:28 p.m., Saturday.

Mr. Willow was driving south on Onsted Hwy. when he failed to stop at the intersection on US-223, driving into the westbound lane and into the path of a semi-truck. He was pronounced dead at the scene by Coroner Donald Dunmore.

He had been employed at the Tecumseh Products Co. for 29 years.

Born Nov. 24, 1907 in Franklin Township, he was graduated from Tecumseh High School and married Mary Luck in 1932.

Mr. Willnow was a member of the Eagles Lodge.

Survivors include his wife; two sons, Ronald and Garry of Adrian; one daughter, Mrs. Donald (Barbara) Miller, Adrian; and seven grandchildren.

A brother, Roy, 4711 Munger Rd.; three sisters, Mrs. George (Alice) Richardson, Toledo, O., Mrs. Mabell Kohler, 410 E. Shawnee St. and Mrs. Mary Bergren of Rhode Island, also survive.

Burial was in Oakwood Cemetery.

—o—

● Mrs. JENNIE E. VAN VLEET

Services will be held Thursday at 1:30 p.m. at the Niblack Home For Funerals for Mrs. Jennie E. VanVleet, 87, of 4686 Kimpton Rd., Dundee Township, who died Monday at 12:10 p.m. at the Beach Nursing Home, Monroe.

She had been a patient there for the past two years due to ill health.

Born Sept. 7, 1882, in Ohio, she married Donald VanVleet in June, 1900, and has lived at the Kimpton Rd. address since that time.

She was a member of the former Rea Methodist Church.

Her husband preceded her in death March 14, 1956. Only survivors are cousins.

The Rev. Harry Coleman will officiate and burial will be in Pleasant View Cemetery at Petersburg.

Monday Club Hears Miss Kuder

Ruth Kuder narrated and showed slides of a recent Caribbean trip to 73 members and guests attending the fall luncheon of the Monday Club at the First Baptist Church Oct. 5, honoring Past Presidents Day.

Miss Kuder, a retired school teacher, titled her talk, "Glimpses From Afar."

Mrs. Truman Rentschler, secretary and treasurer of the Past Presidents Club, launched the opening program by presenting the nine members in attendance, Mrs. J. M. Mulvaney, Mrs. Perry Hayden, Mrs. Edward Aebersold, Mrs. Robert McCoy, Mrs. Robert Bonner, Mrs. Wilfred Waldron, Mrs. Joe Rice, Mrs. Roland Mohr and herself.

Mrs. Frank Gray played a piano medley of favorite tunes.

Tables were decorated with fall flower arrangements and Mrs. Ralph Comfort led the devotions.

Before conducting a brief business meeting, Mrs. Cecile Smith welcomed the guests and introduced Mrs. Dale Tingley, Mrs. Glenn Banks and Mrs. Catherine Weikart, new members and Mrs. Harold Sisson and Mrs. Arch Wray as reinstated members.

The group will meet Oct. 20 at 9 a.m. at the parking lot of the church for the Wanderlust Trip to Frankenmuth.

HEALTH BIKE

Yours: A New Zest For Living . . .

plus a trim fashion-fit figure!

Let genuine Battle Creek fitness-and-figure aids bring you a new zest for life in just minutes a day. New fitness, new fun. They're effective in action—superbly built. Easy to use—Convenient anytime, day or night. Come in and see how easy it is to be good to yourself — the Battle Creek way.

For Sale or Rent

HOLMES PRESCRIPTION PHAMACY

FREE DELIVERY

Plain & Fancy Beauty Bar

ANNOUNCING . . . .

RUTH BISHOP, OPERATOR

Special on Permanents

Oct. 9 - 16

Reg. $12.50 — $10.00

Reg. $15.50 — $12.50

1204 W. Chicago Blvd. Ph. 423-8000 for appointment

ADELINE HANDY, OWNER-OPERATOR

JEANNE WEINBERG, MANAGER-OPERATOR

Lance Cpl. Joseph Caterina, son of Mr. and Mrs. Louis Caterina, 8800 N. Union St., arrived home Oct. 4 after spending 10 months in Vietnam. Wounded three times, he was hospitalized on the ship, Repose, in Okinawa and Hawaii. Along with others in E Co. of the Third Marine Corps, 2nd Bn. and Ninth Platoon, he received three purple hearts, the presidential and naval citations for their part in operations. Entering the army in 1967, he has scars of wounds sustained from shrapnel and 30 caliber machine guns.

What's for Lunch at THS

Oct. 13 - 17

Monday — Sloppy Joe, potato chips, relishes, fruit and milk.

Tuesday — Marzetti, vegetable, apple crisp, bread, butter and milk.

Wednesday — —No school.

Thursday — Hamburg gravy, mashed potatoes, tossed salad, fruit, bread, butter and milk.

Friday — Fish stick in bun, potato chips, vegetable, fruit and milk.

Sermon Topic Is "Who's First?"

The Rev. Donald Porteous will give the sermon on "Who's First?" at the Tecumseh United Methodist Church, Sunday.

The Laymen's Sunday service, which had previously been scheduled for Sunday, has been postponed indefinitely.

VOICE of THE HERALD

Give 'Fair Share'

"Fair Share" is the theme for this year's Community Fund Foundation drive — and we think it's a good one.

If all of us would consider our "fair share" before pledging or giving, the Tecumseh Foundation would have fewer problems, and we would have a better community. After all, the purpose of the Foundation is to plan and allocate our contributions for civic projects.

The Foundation has a difficult job, and one most of us would not care to be involved in. Last year, our drive fell short of its goal and funds needed for improvements at Tecumseh Park simply were not there.

The Foundation did, however, subsidize the city recreation program and gave $8,500 to help alleviate costs.

This year a goal of just $59;831 was set, and it should easily be within our means. If this goal is beyond our reach, then perhaps the Tecumseh Community Fund Foundation should dissolve and join the county drive.

It's difficult to believe that this is what citizens want. The idea of a local foundation, conceived and organized here just 10 years ago, was an excellent one. It gave local folks an opportunity to help charities and to help themselves locally.

We would hate to see the Foundation fold. It would end the hopes of many improvements at the Tecumseh Park and the achievement of future projects, all for the betterment of the community.

With this in mind and your "fair share," we can continue to build Tecumseh through our Foundation. Officers are not asking for a "little extra," but simply a "fair share" pledge or donation from everyone.

Industry has given us a good start to fulfill our goal. Next week it will be up to us. When you are solicited, give generously.

Give your "fair share."

Troop 32 Builds, Pounds

Three patrols of Birdsall's Boy Scout Troop 32 have been pounding and drilling busily, converting last winter's Klondike sleds into wheeled conveyances for the fall Camporee.

The event was held this past weekend in woods on August Breckel's farm. With equipment on their carts and backs, the boys hauled everything into camp Friday night.

"Log Cutting" was first Saturday with the Rattlesnake patrol, fastest on the saw, White Dragons second and Beavers third. "Log Rolling" resulted in the same order. The boys competed with five arrows each in the "Archery" contest. The Beavers won, followed by the Rattlesnakes and White Dragons. After a noon lunch break, the "Tent Peg Relay" was held. It was a hectic, hilarious event, greatly enjoyed by Wies Van Wielink, a visitor and exchange student from The Netherlands. Tent peggers were White Dragons, Rattlesnakes and then Beavers.

Emergency signal sounded and the troop quickly assembled for the "Rescue and First Aid" skill. White Dragons took first place, Beavers, second and Rattlesnakes third.

Saturday's events were capped by the pie-baking contest. A cherry pie, baked by the Rattlesnakes, took honors, closely followed by the White Dragons' strawberry and another cherry pie by the Beavers, third.

Sunday after church services in the woods, the "String-Burning" contest was held. Rattlesnakes won, followed by White Dragons and Beavers.

"Camping and Teamwork" award was given to the patrol who exhibited the best ability to work together with good team spirit and did the best job of setting up and maintaining their campsite. Tops were White Dragons, then Beavers and the Snakes.

Leaders of the Camporee were Scoutmaster Dick James, Assistant Scoutmasters Chuck Skinner, Cliff Pifer and Bob Sager.

Members of the patrols are Rattlesnakes: Bob Frank, patrol leader; Stewart Schneider, assistant patrol leader; John James, Ron Pierce, Chuck Eberline, Al Breckel, and Chuck Petty.

Beavers: Kevin Skinner, patrol leader; Doug Schneider, assistant patrol leader; Bob James, Sam Medina and David Cook.

White Dragons: Kerry Skinner, patrol leader; Danny Sprow, assistant patrol leader; Joe Kauffman, Steve James, senior patrol leader; Mike Marsh, Mike Scheurman and Karl Schamburger.

Sunday, the troop received rib bons for patrol efforts.

—o—

Mr. and Mrs. Stanley Cook entertained Mr. and Mrs. Jack Cook of Evans Lake Monday evening for dinner. The next day the Jack Cooks left for their home in Bradenton, Fla.

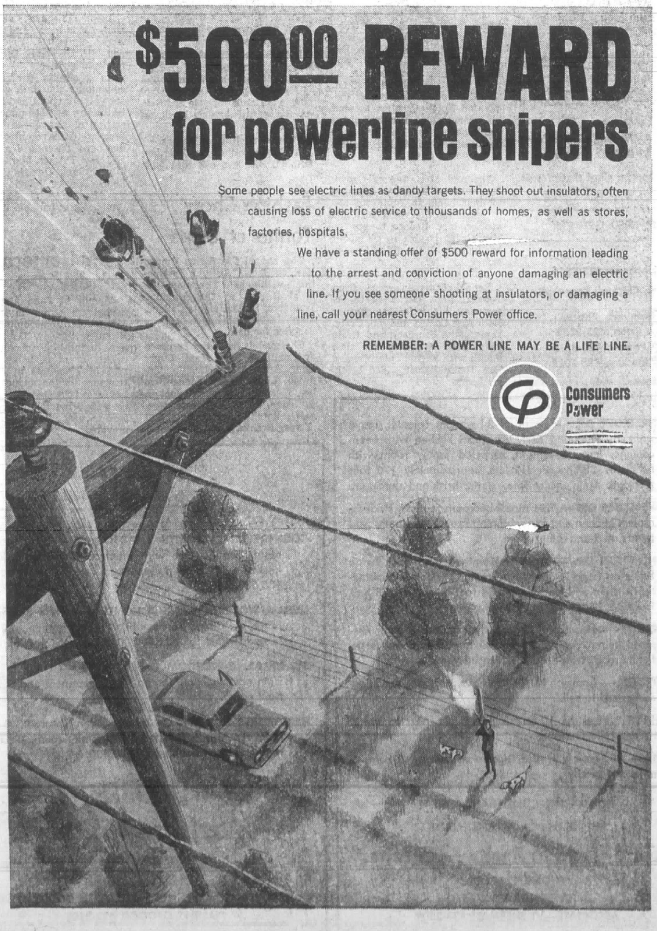

USE LOW COST CLASSIFIED ADS TRIED TESTED PROVEN

For Sale

1969 ZIG ZAG — Cabinet model, sews on buttons, makes buttonhiles, overcasts, fancy stitches, blind hems dresses, etc., all without attachments. 5-year parts and labor guarantee. $43.60 will take. $4.36 down and 9 monthly payments of $4.36. No interest. Call Capitol Credit manager, 9 a.m. to 9 p.m. If toll, call collect. Ph. 729-4610. 10-9c

1969 SINGER ZIG-ZAG — Slightly used sewing machine in stylist cabinet. All controls built in to make buttonholes, sew on buttons, overcasts, blind hem dresses, fancy stitches, etc. 5-year parts and labor guarantee. Cash $67.80 tax incl., or pay $6.78 down and 9 payments of $6.78 per mo. No carrying charges. For free home demo, call Capitol Credit Manager until 9 p.m. If toll, call collect. Ph. 729-4610. 10-9c

1965 AMBASSADOR 990 — 327, power steering and power brakes, good tires or take over payments. Can be seen at 1205 Russell Rd. Ph. 423-8062. 10-9—23c

QUEEN SIZE mattress and box springs, 1 yrs. old. Ph. 423-2406. 10-9c

SUPER STUFF, sure nuf. That's Blue Lustre for cleaning rugs and upholstery. Rent electric shampooer $1. Also Blue vacuum bags for all makes — world's finest. Des Ermia's Furniture. 10-9c

DON'T merely brighten carpets —Blue Lustre them — no rapid resoiling. Rent shampooer, $1. Gambles. 10-9c

ROCKING CHAIR, beige, swivel, good condition, 505 Cummins St., after 3:30 p.m. 10-9—23c

TOMATOES —— pick your own, $1.50 bu. with own container. Don Everett, 5750 Pennington Rd. 8 a.m. to dark. 10-9c

NEW 4-bedroom tri-level with two baths, two-car garage, no money down, immediate occupacy. Located 9 miles northeast of Adrian on beautiful Pocklington Estates. 2½ miles south of M-50 on scenic Ridge Hwy. Call Ypsilanti HU3-0803. 10-9c

MUST SELL 16-ft. motor boat, 75hp., and trailer. Excellent condition and ready to go. $795. Can be seen at 4222 Dillingham Dr. 9-25—10-9c

APPLES, sweet cider and other farm produce. Custom cider making Tues. & Fri. mornings from 9-1 p.m. German Orchard, Rogers Hwy. & Holloway Rd. Phone 423-4779 or 423-4781. 10-2—30c

Used Cars & Pickups
Aluminum Boats & Trailers
T. J. WAGNER SALES
Tecumseh

LOSE WEIGHT THIS WEEK

Galaxon can help you become the trim slim person you want to be. Galaxon is a tablet and easily swallowed. Contains no dangerous drugs. No starving. No special exercise. Get rid of excess fat and live longer. Galaxon has been used successfully by thousands all over the country for almost 10 years. Galaxon costs $3.00. You must lose ugly fat or your money will be refunded by your druggist. No questions asked. Sold with this guarantee by:
Ken-Ray Tecumseh Drug, 102 W. Chicago. Mail Orders Filled.

For Sale

GIRL SCOUT Bake Sale, Saturday from 9 a.m., Sidewalk, main street, Clinton. 10-9c

GARDEN variety mums now in bloom. Garden and lawn supplies, half price. TECUMSEH GREENHOUSES, Floral, Nursery and Garden Center. 10-2—16c

SPECIAL FALL CLOSE-OUT prices on all Campers and Trailers and Pickup Tops. Sand Creek Camper Sales. Sand Creek Hwy., R. 1, Sand Creek, Mich. Ph. 436-3791. 10-2—30c

LARGE Coronado oil burner, $75. Call 51-2253. 10-2—16p

BY OWNER — 3-bedroom ranch, full basement with finished recreation room. Ph. 423-4757 or 423-7087 after 5 p.m. 9-25—10-9c

1965 FORD Galaxie 500 4-dr. sedan. P.S. and radio. Very clean. 423-2423. 9-25—10-9p

RYE — One year from certified. 11645 Braun Rd. Kenneth Couture. 456-4718. 9-25—10-9c

A.K.C. BASSET PUPS, wormed. $60 with registration papers. George Bailey, 610 Mohawk St. Call 423-3229 evenings. 9-25—10-9p

OLDSMOBILE — 1966 Delta 88, $750. 423-4811. 9-25—10-9c

SUMMER SALE! Grower's clearance of evergreens and shade trees. Michigan hardy. Highest quality. We dig or you dig and save more. Mason's Nursery, 8794 Monroe St. & Macon Rd., ¼ mile south of cemetery, Saline. HA 9-5034. 9-4tfc

DOUBLE-BREASTED red coat, with mink fur collar, about size 10. Call 456-4780. 9-25—10-9c

STEREO TAPE cartridges, 4 and 8 track. Sell or trade. Gambles, Tecumseh. 2-6tfc

PHILCO console radio, record player; ladies' size 9 figure skates; regulation size pool table; blonde step end tables and some used clothing. 704 Ternes Rd 9-11tfp

REMOVE excess body fluid with FLUIDEX Tablets, only $1.49 at Ken-Ray Pharmacy. 8-28—10-16p

PARTS FOR CARS, TRUCKS AND TRACTORS.
SHOP SERVICE TOOLS.
GILBERT'S AUTOMOTIVE SUPPLY
Clinton, Mich. 456-4196

PEAT HUMUS TOP SOIL MIX. 5-yd. load delivered, $15. Also fill dirt. 423-4818. N. Seidelbauer. 8-7tfc

HOOVER upright vacuum sweeper, $59.95. We carry parts and provide service on all Hoover sweepers. Gambles, Tecumseh. J1 tfc

BUILDING LOT, 1.1 acre, hillside with some trees, 180 feet frontage, in immediate area of homes in $25,000 and up, just outside Tecumseh, northwest city limits. $3000. Call 423-2174 or 423-7096. 3-28tfc

Personal

REDUCE SAFE and fast with Go-Bese tablets and E-Vap "water pills". C. A. Wright & Sons. 9-25—11-6p

Sell, Buy, Rent with a Want Ad

Wanted

BY ELDERLY LADY — a place with 4 rooms and bath. Only 1st floor, unfurnished. In Tecumseh or Adrian. Call 423-4562. 10-9p

TO BUY —— a few tons of good alfalfa hay. Ray Wilt, Blissfield. 10-9——23c

NEED $100 for Christmas shopping? Work 2 or 3 hours a day. For interview phone 423-4090 after 12. 9-25—10-9c

RESPONSIBLE WOMAN needing a home, to live with two adults. No invalids. Light housekeeping duties. May work away part-time. Neil Hause, 119 Locus St., Clinton. Phone 456-4401. 9-25tfc

TO CARE for pre-schoolers in my home days. Full or part time. Close to GM plant. 423-7743. 9-25—10-9c

HOUSEKEEPER and laundress, part-time. Apply in person. Harvey House Motel. 10-9p

DOWNSTAIRS, one - bedroom apartment for elderly woman. Near shopping area. Please call 423-4165. 9-25—10-9c

TRAY GIRL — Full time. Apply Dave's Beef Buffet, Tecumseh. 9-25—10-9c

BABY SITTING in my home days. 2680 Cadillac Ct. Ph. 423-4951. 10-9c

SECRETARY — with shorthand experience. Good working conditions and many paid benefits. Write Box 57, % The Tecumseh Herald. 9-10——23c

TO RENT — downstairs apartment, near downtown, by elderly woman. Ph. 423-4467. 10-9p

For Rent

STORE, office and storage space. H. W. Truesdale. Phone 423-2645. 10-9—23p

2-BEDROOM furnished home for six months—to reliable couple. No children or pets. 2½ miles out Russell Rd. Ph. 423-3891. 9-10—23p

PLEASANT sleeping room for employed person. Phone 423-3062. 10-2—16c

SLEEPING ROOM in Clinton. 310 River St. Call 456-4780. 9-25—10-9c

Lost & Found

FOR PETS lost or found, contact Pet Watchers, Ph. 423-7228. 2-22tfc

LOST — Cat, large male, buff color, 4 white feet, white tip tail, flea collar. Answers to Buffy. Call 451-4020. 9-25—10-9p

LOST — Football ticket to MSU game in vicinity of the Decorating Center. Ph. 423-3810. Reward. 10-9c

Memoriam

Rosanna LaDon Fletcher departed this life October 5, 1965.
Sadly missed by her husband, Roderick, and son, Donald Roderick Fletcher. 10-9p

Action at Jackson
10 Races Nightly (Except Sunday)
Rain or Shine
DAILY DOUBLE · HEATED LOWER LEVEL · 2 EXACTAS · COCKTAILS
Wine & Dine in our Sulky Lounge
October 8 thru November 22
JACKSON HARNESS RACEWAY
JACKSON, MICHIGAN
Adm. $1.00 Post Time 8 P.M.

Card of Thanks

I wish to thank the Rev. Don Porteous and the members of the United Methodist Church for the beautiful memorial service for my sister, M. Lenore West. Also for all who contributed for the memorial for Lenore and the cards and notes sent me from her many friends.
Mrs. Miriam Sawyer. 10-9c

We wish to thank all of our friends, relatives, neighbors, and the St. Elizabeth Altar Society for their cards, flowers and gifts at the time of our accident. A special thanks to the Lenawee Sheriff's Dept., Dr. Ocamb, Dr. Coak, nurses at Herrick and St. Joseph's Hospitals, and Fr. Handley for all his visits and prayers.
Mr. and Mrs. Peter Perry. 10-9c

My sincere thanks to my many friends and neighbors for their cards, gifts and visits while I was hospitalized and convalescing at home. Your kindness and thoughtfulness will be remembered.
Allen Wise. 10-9c

Fix it thru Want Ads

Notices

CLINTON COLONIAL LANES, Inc. Open bowling Friday nights. Sunday open at 2 p.m. 3 lines for $1 per person. Ph. 456-4273. 9-18tfc

PLEASE TELL Mrs. Amos Crane, Clinton, to pick up her free bouquet at Kukini Flowers, Clinton. 10-9p

SOCIALIST LEGISLATION at government level undermines dollar — Raises prices. John Birch Society. 9-25—10-9p

JACK PINE BLDG. was FORMERLY the location of the WAYSIDE BEAUTY SHOP. RUTH GOVE, owner-operator, moved the SHOP HOME on Eccles Rd. Phone 456-4260 (Gordon Gove in directory). 9-4—10-9c

WE RUST-PROOF YOUR CAR. Ruhl's Citgo, 1104 W. Chicago, Tecumseh, Mich. 423-8958. 9-11tfc

I AM NOT responsible for any debts made by Betty Jean Tirb after Sept. 26 1969.
Glenn E. Tirb. 10-2—16p

Advertise — and jump back!

Office will be closed
Oct. 11 to Oct. 21
E. E. MILLER, D.O.

Services

DO YOU have a drinking problem? Write Alcoholics Anonymous, Box A, % The Tecumseh Herald, or call 423-4146 or 423-3809. 10-6tfc

PROFESSIONAL CLEANING
Carpets - Furniture - Walls
Floors
SERVICEMASTER
Tecumseh Phone 423-3690 or 784-0248
8-31tfc

HEATING IS OUR BUSINESS—Not a sideline. E & B Heating. 423-4567. 11-21tfc

Services

COMPLETE ROOFING, siding and eaves troughing service. Satisfaction guaranteed. WATSON BROS. ROOFING CO., 308 E. KILBUCK, TECUMSEH, MICHIGAN. Ph. 423-3420 or 423-2533. 1-19tfc

SIDING AND REMODELING — since 1938. Alcoa Aluminum siding and trims. First class workmanship. 24-hour service. William Davis, Ann Arbor, 663-6635. 10-2—12-25p

RUBBER STAMPS made to order. Tecumseh Herald. 11-9tfc.

Dinner and Bazaar
SUNDAY, OCTOBER 12 — 1 TO 4 P.M.
at St. Joseph's Shrine on US-12 in the Irish Hills at the new parish hall, ¼ mile west of church. Swiss steak dinner, $2.00 adults. Children under 12, $1.00. Christmas gifts and bazaar items. Kountry Kitchen. Kiddie Fish Pond. Parcel Post booth. Sponsored by St. Joseph's Altar Society.

MALE HELP WANTED
WOLVERINE PLASTICS DIVISION
UTILITY MEN
SET-UP AND MATERIAL HANDLERS
MATERIAL HANDLERS
APPLY IN PERSON AT EMPLOYMENT OFFICE
495 Redman Rd., Milan

LIKE NEW USED CARS
'69 Buick LeSabre 2-dr. hardtop with air
'69 Buick Electra 225 factory official car with full power and air.
'69 Buick Electra 225, full power, air, vinyl top.
'68 Mercury 2-dr. hardtop
'68 Pontiac Catalina 2-dr. hardtop, vinyl roof
'67 Ford LTD 4-dr.
'66 Buick LeSabre, with air
'66 Chevy Impala coupe
'65 Fairlane 2-dr. hardtop
'65 Pontiac Bonneville Convertible
'65 Barracuda
'62 Plymouth
'62 Pontiac Catalina 2-dr.
'62 Chevy 4-dr.
LONG Motor Sales
201 N. Evans St.
Phone 423-4460

Say You Saw It in The Herald

LEGAL NOTICES

CITY OF TECUMSEH
COUNCIL MEETING
October 6, 1969

Meeting was called to order by Mayor Easton.

Invocation was given by Councilman Puffer.

Roll call was taken as follows: Present: Mayor Easton; Councilmen Cook, Holmes, Knisely, Puffer, Sunderland and Whiting. Absent: None.

Minutes of the regular meeting held September 15, 1969, were read and approved.

Motion Holmes and seconded Knisely, to receive the communications from Pat Johnston and Fay A. Whelan, and the same be placed on file in the City Office. Motion carried unanimously.

Motion Puffer and seconded Cook, the bills as follows be allowed and orders drawn up for the same.

General Fund	44,122.77
Water Receiving Fund	2,099.99
Water & Sewage Oper. & Mtce. Fund	10,613.73
Water Deposit Fund	105.00
Water Improvement Fund	17,682.34
Auto Parking Oper. & Mtce. Fund	254.41
Local Street Fund	3,537.70
Major Street Fund	6,547.66
Highway Oper. & Mtce. Fund	1,908.96
Equipment Mtce. & Capital Imp. Fund	1,512.90

Motion carried unanimously.

Motion Sunderland and seconded Holmes, to receive and place on file in the City Office the report of the Police Department. Motion carried unanimously.

Motion Whiting and seconded Puffer, to receive and place on file in the City Office the report of the Herrick Memorial Hospital and Herrick Nursing Home for August 26, 1969. Motion carried unanimously.

Motion Knisely and seconded Sunderland, to receive and place on file in the City Office, the report of the Parks and Recreation Board. Motion carried unanimously.

Motion Holmes and seconded Knisely, low bid of Maenard Weaver for residential refuse collection, three year contract, at a cost of thirty-eight (38) cents per sack be accepted. Motion carried unanimously.

Motion Puffer and seconded Sunderland, culvert pipe be purchased from Shelby Culvert Co., actual cost to be $1,035.46. Motion carried unanimously.

Motion Sunderland and seconded Whiting, Arthur W. Gillespie Assoc., Inc., be engaged for engineering services for the 1970 construction program. Motion carried unanimously.

Motion Holmes and seconded Knisely, City Manager be authorized to contract with William Walker for sanitary land fill use, at a cost of $700.00 per month, for one year, beginning November 1, 1969. Motion carried unanimously.

Motion Sunderland and seconded Cook, the report of the City Manager be received and placed on file in the City Office. Motion carried unanimously.

Motion Knisely and seconded Whiting, request by Paul Wolf to rezone six lots (105, 106, 107, 108, 110 & 111) in Waskin Subdivision from RA1 to RM1 be tabled to next regular meeting, Monday, October 20, 1969. Motion carried unanimously.

Motion Sunderland and seconded Cook, audit report from Moore, Smith & Dale for year July 1, 1968 thru June 30, 1969, be accepted. Motion carried unanimously.

Motion Sunderland and seconded Cook, City Manager be authorized to make application to the Michigan State Highway Department to block M-50 from Maumee Street to Union Street, for school Homecoming parade from 2:00 p.m. to 2:30 p.m., October 3, 1969. Motion carried unanimously.

Motion Cook and seconded Sunderland, to adjourn the meeting. Motion carried unanimously.

Harold Easton, Mayor.
Vera Zornow, Clerk.

ORDER OF PUBLICATION
Geeral

STATE OF MICHIGAN, Probate Court for the County of Lenawee.

Estate of M. B. NIELSON, a/k/a MARIUS B. NIELSON, Deceased.

It is Ordered that on Monday, the 3rd day of November, 1969, at 9:30 a.m., in the Probate Courtroom in the City of Adrian, Michigan a hearing be held on the petition of Anita Hankenhoff, Executrix, for allowance of her final account.

Publication and service shall be made as provided by Statute and Court Rule.

Dated: October 6, 1969.

MAURICE SPEAR,
Judge of Probate.

A True Copy
MARIE A. McNULTY
Probate Register
Beardsley & Forsthoefel,
Attorneys for Estate
102 N. Maumee St.,
Tecumseh, Michigan 10-9—23

FINAL CLEARANCE SALE
1969 Buicks — Chevies
Trucks — Opels
35
1969 CARS AND TRUCKS MUST BE SOLD
New Cars
Factory Official Cars
Demos
Save Up To
$1,350.00
— at —
SCHNEIDER
CHEVROLET—BUICK, INC
1111 W. CHICAGO, TECUMSEH PHONE 423-2840

'69 Ramblers
Below Invoice
Javelins
Ambassadors
Rebels
SOME WITH FACTORY AIR CONDITIONING
5-YEAR/50,000-MILE WARRANTY
LES DALLAS
DODGE - RAMBLER
W. CHICAGO BLVD., TECUMSEH OPEN EVENINGS

NOTICE

Residents of Tecumseh

YOUR PRESENT MODERN DISPOSAL REFUSE SACKS WILL NOT BE COLLECTED AFTER DECEMBER 31, 1969. IF YOU ARE OUT OR RUNNING LOW, DO NOT BUY MORE THAN NECESSARY TO COMPLETE THE YEAR.

Effective January 1, 1970, refuse in the city will be collected by Maenard Weaver and his SACKS ONLY WILL QUALIFY FOR COLLECTION.

Vera Zornow,
City Clerk.

WITH AREA BOWLERS

WOMEN'S HOUSE LEAGUE

Team	W	L
Buck's Fleet-Wing	14	2
H. J. Black's Carpentry	11½	4½
Pepsi - Cola	11	5
Al's Sunoco	10½	5½
John & Bill's	10	6
Lee Purkey & Sons	10	6
Harvey Heuse Motel	10	6
Lamb's Rexall	9½	6½
United Savings Bank	9	7
Tec. Products Co.	8	8
Hooton's Citgo	7½	8½
Tec. Beauty Salon	7	9
J-B Floral	7	9
Tecumseh Greenhouse	6	10
Midway Market	5	11
V. F. W.	4	12
Marlboro Apts.	2	14
Schmitz Electric	2	14

High individual single game, Diane Aiuto, 243.

High team single game, Tecumseh Beauty Salon, 926.

High individual three games, Kathryn Champanois, 514.

High team three games, Tecumseh Beauty Salon, 2501.

TWIN CITY BOWLERETTES LEAGUE

Team	W	L
Pepsi - Cola	14	6
Bud's A & W	13	7
Flanders Music	12	8
Les Dallas	12	8
Denny's Bar	11	9
Party Shop	11	9
Tec. Shoe Repair	10	10
Bud's UAW	9	11
Blatz	8	12
H. W. Tuttle Co.	8	12
Ruhl's Citgo	7	13
Airport Bowl	7	13

High individual single game, Peg Murphy, 182.

High team single game, Blatz, 764.

High individual three games, Ione Weaver, 486.

High team three games, Bud's A & W, 2205.

T & C CIVIC LEAGUE

Team	W	L
Meadows Country Mkt.	13	3
Tecumseh Herald	12	4
Budd Co. No. 2	11	5
Proctor Funeral Home	10	6
Richardson's	8	8
Dick's Body Shop	8	8
Tec. Shoe Repair No. 2	8	8
Les Dallas Dodge	8	8
Servicemaster	8	8
Tec. Shoe Repair No. 1	8	8
Automotive Parts	6½	9½
Budd Co. No. 1	5½	10½
Tirb's Gravel Pit	3	13
Abner's Service	3	13

High individual single game, K. Spencer, 248.

High team single game, Tecumseh Herald, 1140.

High individual three games, K. Spencer, 600.

High team three games, Tecumseh Herald, 3126.

MEN'S HOUSE LEAGUE

Team	W	L
L & I Leasing	11	1
Gambles	9	3
Dick's Tavern	8	4
American Legion	7	5
G & J Wood Products	7	5
Maurie"s Tavern	6½	5½
Tec. Products	6	6
Manwaring Realty	6	6
Party Shop	5	7
K. Bailey Motors	5	7
Purkey's Garage	5	7
Long Motor Sales	4	8
Airport Bowl	2½	9½
Tec. Shoe Repair	2	10

High individual single game, R. Rohrback, 263.

High team single game, Gambles, 1078.

High individual three games, D. Tate, 659.

High team three games, Tec. Products Co., 3095.

TECUMSEH CITY LEAGUE

Team	W	L
House of Pizza	13½	6½
Powell Development	13	7
Airport Bowl	13	7
Jaycee I	9	11
Britton Hotel	8	12
Powell Realty	8	12
E & B Heating	8	12
American Legion	7½	12½

High industrial single game, Bob Powell, 244.

High team single game, Powell Development, 1050.

High individual three games, Ken Beevers, 552.

High team three games, Powell Development, 3028.

TECUMSEH MIXED DOUBLES LEAGUE

Team	W	L
Aebersold & Martin	9½	2½
Purkey & Liddell	8	4
Taylor & Maynard	8	4
Knight & Miller	7½	4½
Black & Preston	7	5
Rhees & Irwin	7	5
Creger & Hawkins	6	6
Tate & Lange	5	7
Miller & Johnson	5	7
Reum & Kanous	5	7
Weichner & Korican	5	7
Wurster & Monagin	5	7
Griffin & Kampmueller	4	8
Frost & Ousterhout	2	10

High individual single game, men, D. Monagin, 219; women, S. Martin, 201.

High team single game, wo/h, Aebersold & Martin, 695; w/h, Tate & Lange, 679.

High individual three games, men, W. Miller, 594; women, Vi Frost, 508.

High team three games, wo/h, Aebersold & Martin, 2000; w/h, Creger & Hawkins, 1917.

INTER-COUNTY LEAGUE

Team	W	L
Pepsi - Cola	13	3
Airport Snack Bar	10	6
Moore's Lumber	10	6
American Legion	9	7
Britton Hotel	9	7
Decorating Center	9	7
Bailey Olds	8½	7½
Airport Bowl	8	8
Carl's Radio & TV	8	8
Double "A" Products	7	9
Barton's Standard	7	9
Maurie's Tavern	5½	10½
Wagon Wheel	5	11
Goedert Realtor	3	13

High individual single game, D. Monagin, 246.

High team single game, Maurie's Tavern, 1122.

High individual three games, J. Belcher, D. Reitz, 616.

TECUMSEH COUNTRY CLUB LADIES' LEAGUE

Team	W	L
Indians	12	4
Shawnees	11	5
Minnehahas	11	5
Pow-Wows	10	6
Hopis	9	7
Apaches	8½	7½
Sweet Sioux	8	8
Seminoles	8	8
Squaws	8	8
Sequoias	7	9
Chiefs	7	9
Warriors	6½	9½
Morningstars	5	11
Chippewas	1	15

High individual single game, Dorothy Mann, 188.

High team single game, Indians, 624.

High individual three games, Joyce Keinath, 495.

High team three games, Indians, 1790.

Triplicate—Pauline Moore.

TECUMSEH PRODUCTS LEAGUE

Team	W	L
V. F. W.	10	2
Harvey's Grill	7	5
Wolf's TV	7	5
Airport Bowl	7	5
Hanna Ins.	6	6
R & B Machine Tools	6	6
Al's Sunoco	6	6
Bill's Citgo	6	6
Hamm's	5	7
Murphy Motor Freight	5	7
Sedco, Inc.	5	7
Bumpus Motor Sales	5	7
Beach Bros.	5	7
Blatz	4	8

High individual single game, L. Harper, 222.

High team single game, Wolf's TV, 1099.

High individual three games, M. Sebring, 606.

86 Blood Donors

Those working on the Bloodmobile at the Community Center last Wednesday were disappointed to have only three first-time donors bringing the total to 86 with 77 pints of blood drawn.

Lester Ruhl, George Ruhl and Mrs. Ted Golat have each given two gallons of the life-saving fluid while Janet Matthews, Mrs. F. C. Dickinson, John Sisson, Hamilton Moore and Dean Pilbeam have each given one gallon.

VFW Hunters Ball

Round & Square Dancing

Saturday, Oct. 11

Tecumseh Products Union Hall

ADMISSION $1 EACH

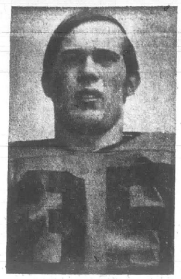

Ken Pieh again rates as offensive back of the week, but must share honors with Craig Smith. Pieh tallied 26 points against Jefferson in one of the finest scoring performances by an Indian.

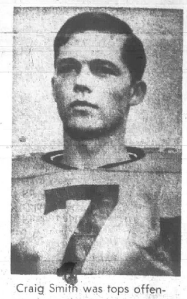

Craig Smith was tops offensively as the junior quarterback riddled the Jefferson defense with pin-point passing, completing nine of 13 tosses to make the Indians' offense really go.

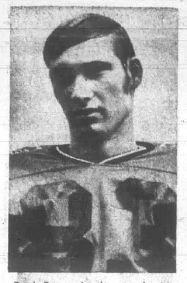

Paul Burns is the coaches' choice for offensive lineman. The lanky senior grabbed eight passes from quarterback Smith with the pass-run combination totaling 138 yards. One pass was for two points.

Bob Hackett, strong senior tackle and one of the biggest linemen for Tecumseh, rates top defensive honors. The Indians boast a tough defense and one of the main reasons has been Hackett's performances.

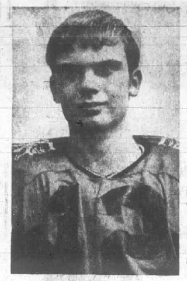

Rick Bunch has been recognized for his defensive play behind the line. Reserve quarterback twice made open field tackles, and one prevented a sure Monroe - Jefferson touchdown in the third quarter.

Linebacker Bill Gibson is being recognized as the top Tecumseh linebacker after the Indians closed the door on Jefferson's running backs last week. He's been one of the steadiest defensive performers all season.

Tecumseh Romps 50-14

For visiting Monroe Jefferson, Friday night's homecoming game should have ended just three minutes after it started. At this point, the Bears led, 6-0 on a surprising 69-yard TD jaunt by co-captain Jim Knezevich.

Remainder of the game must have been a nightmare as the Tecumseh Indians bombed the visitors and went on to an easy 50-14 victory, the fourth straight for the undefeated Tecumseh eleven.

The scoring exhibition was the most explosive here in many years for Coach Tom Fagan as his club put everything together for the first time this season. In fact, the offense outshined the defense, which is really something for the '69 club.

With the Bears leading, 6-0, the Indians retaliated in less than two minutes. Steve Tilton covered a Bear fumble on the Jefferson nine, and on the first play, Ken Pieh had his first of four touchdowns of the evening.

Next time Tecumseh gained the ball, quarterback Craig Smith put the ball into the air, and Smith, often regarded as potentially the Indians' best passer in years, showed why.

Starting from their 38, the Indians marched 62 yards in eight plays with Pieh going over from the one. Three of the eight plays were passes from Smith to end Paul Burns, and they gobbled up 50 of the 62 yards. Biggest play was a 38-yard pass-run play which moved the ball from midfield to Jefferson's 12.

Trailing 12-6 at the end of the quarter, the Bears fell completely out of contention in the second quarter during a two and a half-minute scoring splurge, good for 22 Tecumseh points.

The Indians covered 61 yards in five plays with Pieh romping the final six. Top gainer was another Smith-to-Burns pass, good for 42 yards from Jefferson's 48 to the Bears' 6.

One play following the next kickoff, the Indians covered a Bear fumble on Jefferson's 40. On the first play, Smith connected with Burns again to the 19. Mike Kennedy then took off on a reverse, which completely foiled the Jefferson defense, and scampered 19 yards untouched for the TD.

Coach Fagan's club came right back and covered the kickoff on the Bears' 41. Four plays later from Jefferson's 26, Kennedy romped 25 yards on the same reverse but in the opposite direction. Smith then sneaked over to end the second quarter scoring.

Tecumseh reserves played several minutes of the second period and practically all of the second half, and still outscored the visitors. The half ended with Tecumseh on the Bears' 27 and threatening again.

A Rick Bunch pass to sophomore Roger Ashenfelter could have added another six points but the shifty halfback missed the ball. He wasn't the only Indian guilty of dropping passes, as Pieh, one of the best backs in the area, dropped one in the first quarter when the game was still tight. Other passes also were missed.

The Indians won the ball for only five plays in the third period, but it was enough to add another TD. When Jefferson failed to pick up a first down at the Bears' 45, Pieh took a handoff from Smith on the first play and scooted 45 yards for his final tally.

On the next series of plays, Jefferson moved 72 yards for its second score with quarterback Chet Wilhelm sneaking in from the one.

With the final seconds ticking off, halfback Tony Lisenbee put the Indians on the scoreboard again with a 33-yard burst up the middle to the Jefferson three. On the next play he ran in to give the Indians its final touchdown.

Offensively, the Indians were truly sensational, and against a pretty good club. Although the Bears were winless in three outings, they had lost to Flat Rock after the gun sounded. The week before, they bowed to undefeated Monroe Catholic Central after fumbling twice within the five-yard line.

If Fagan's team can continue to combine the passing of Smith with its running attack, Tecumseh will be hard to stop in league action. Especially, if the defense holds up as it has in the first four games.

With the exception of a brief lapse in the opening minutes of the game when Knezevich broke free for 69 yards, the Indians proved too tough for the Bears. The defense gave up 176 yards rushing, but only 107 after the visitors' romp.

The Indians rolled up 234 yards by rushing and added another 157 by passing. Smith completed nine of 13 tosses and had several dropped.

Monroe-Jeff.	6	0	8	0	—14
Tecumseh	12	22	8	8	—50

Scoring

M-J—Knezevich, 69, run. Run failed.

Tec.—Pieh, 9, run, Run failed.

Tec.—Pieh, 1, run. Pass failed.

Tec.—Pieh, 6, run. Kelly, pass from Smith.

Tec.—Kennedy, 19, run. Pieh, pass from Smith.

Tec.—Smith, 1, run. Run failed.

Tec.—Pieh, 45, run, Burns, pass from Smith.

M-J—Wilhelm, 1, run. DuVall, run.

Tec.—Lisenbee, 3, run. Bunch, run.

Does The Herald Have Your Photo?

AIRPORT BOWL

HIGH GAMES AND SERIES

MEN

Ron Rohrback	263	—613
Dutch Poley	258-234	
Bud Fergus	257	
Keith Spencer	248	—600
Bill Lamson	246	
Larry Ivan	246	—632
Dale Monagin	246	—610
John Belcher	245	—616
Doug Tate	237-244	—659
Fred Oberlin	242	—617
Harley Evou	242	
Stubby Marsh	237	—605
Delbert Marsh	232	—627
Tom Judkins	232	—626
Dale Garrison	231	
Windy Ream	230	—607
Dave Jedele		—635
Dutch Creger		—621
Dale Reitz		—616
Mahlon Schring		—606
Ron McKeever		—605
Neal Judkins		—605
Gary Peterson		—604

WOMEN

Diae Aiuto	243	
Helen Aebersold	220	—539

Jayvee '11' Wins, 50-6

Tecumseh Jayvees continued their winning ways Saturday when they trounced Monroe-Jefferson, 50-6.

Coach Jim Curth's club opened the first quarter with two touchdowns on a four-yard run by Brian Thews and a nine-yarder by Hugh Conklin. Scott Durkee tallied in the second period for the Indians before Jefferson got on the scoreboard, to give Tecumseh a 22-6 lead at halftime.

In the third period, Conklin passed to Craig Brown with the play covering 15 yards and a TD. Durkee connected with Brown later in the quarter for a score, the play covering 33 yards.

Thews broke loose in the final period on a 26-yard gallop, and Randy Skinner grabbed a Jefferson fumble and scooted 28 yards to wrap up the scoring.

Ken Cole scored twice for extra points, Conklin and Dave Bird each once.

Top defensive players for the Jayvees were John Merz, Conklin, Mark Smith, Rich Hemphill and Marc Graf. Outstanding offensive Indians were Tom Huber, Steve Kampmueller, Graf, Bob McKee, Bird and Mike Steele.

Managers for the '69 Jayvee team this year are Ken Baker and Tom Edwards.

This Thursday evening, the Jayvees travel to Grosse Ile with game time set at 6 p.m.

New Store Is Opened

Mr. and Mrs. Henry Barwick opened "Shoparama," their new retail outlet for toys and gifts, Sunday, and have planned a grand opening this Saturday.

The Barwicks have rented the west section of the former Tecumseh Lumber Co. building, owned by Howard Truesdale, on W. Chicago Blvd.

Items featured include toys, clocks, watches, glassware and other gift items.

Mrs. Barwick will be in charge during the day, while her husband, "Bud", works his shift as general foreman at Fisher Body. They have lived here four years and came to Tecumseh from Westland, near Detroit.

'Skins Held to 6-6 Tie

A surprisingly rugged Morenci eleven held a favored Clinton team to a 6-6 time on the Redskins' field Friday night.

Both clubs scored in the final quarter with Ron LaSovage putting Clinton ahead in the opening minutes, 6-0. Morenci, aided by a pass interference call which gave the Bulldogs a first down on Clinton's six, tallied with less than two minutes to play.

Both teams attempted to run for the extra points and both failed.

Clinton was favored to win the game but the Redskins turned in one of their poorest performances of the season.

The 'Skins play Friday night at Addison.

Clinton	0	0	0	6	—6
Morenci	0	0	0	6	—6

Water, Water Everywhere Is Now Predicted

City officials are very optimistic that a new well field north of Tecumseh may be the best of any now in use here.

Cal Zorn, city manager, says a well was to be test-pumped Wednesday and drillers have indicated that previous estimates of water volume there may have been quite conservative.

The water is also considered softer than any water now being pumped by the city.

Tories Bow to SC, 40-0

Unfortunately for Britton, the Tories scheduled a tough Sand Creek eleven for their homecoming game.

SC stretched its 1969 winning streak to four and 16th league encounter without defeat by pasting the Tories, 40-0.

First half of the game was much closer than the final score indicates as Britton missed two excellent scoring opportunities and could have walked off leading the visitors instead of trailing, 13-0 at halftime.

The Aggies turned the game into a rout in the final two quarters with four touchdowns, two in each period.

Britton, winner this season of its first two games, has now bowed twice. This Friday night the Tories entertain Ida, which will be favored to win.

Britton	0	0	0	0	—0
Sand Creek	6	7	13	14	—40

5 Churches Cooperate for UNICEF

Five local churches were represented at the United Methodist Church Monday when plans were made for the UNICEF drive which will take place Oct. 28 from 6 to 8 p.m.

On this evening approximately 300 Tecumseh children will participate in the annual drive for UNICEF, the United Nations Children's Fund.

Under the sponsorship of eight local churches, the youngsters will meet in the St. Elizabeth School Hall where they will receive their official cartons and tags.

The churches participating and their representatives are as follows:

Methodist — Mrs. Carroll Sprague, chairman.

St. Elizabeth — Mrs. Robert McCrate, co-chairman.

Gloria Dei Lutheran — Mrs. William Rohweder.

Grace Lutheran — Mrs. Richard Whelan.

First Baptist — Mrs. Eddie Kirkland.

St. Peter's Episcopal — Mrs. Melvin Getz.

Presbyterian — Mrs. Fred Feight.

Missionary Baptist — —Mrs. Shelva Yearly.

All children who would like to help in this drive are welcome to come to St. Elizabeth Hall at 6 p.m., and be assigned a driver. Only children bearing the UNICEF symbol are authorized to collect contributions to the Fund.

After the collection the Trick and Treaters and their escorts will return to St. Elizabeth Hall for refreshments at which time their "treats" of coins will be counted.

Big Selection of All-Weather

COATS

By LONDON FOG, PLYMOUTH & BELL

Zip-in, zip-out Liner for Your Comfort

Plains, Fancies, Checks and Plaids in latest shades and Fabrics.

$32.50 to $65

Sizes 36 to 48 Regulars, Shorts and Longs

GREEN'S Men & Students Apparel

Headquarters For Boy Scouts

Clothing, Accessories, Supplies

— DOWNTOWN TECUMSEH — —

Frosh Top Ypsilanti

Tecumseh Frosh football team rolled to its fourth straight victory of the season last Wednesday with a 36-18 win over the Ypsilanti Frosh.

Quarterback Mike Clement threw touchdown passes of 69 and 77 yards to Dave Biscupski. The same duo added a two-point conversion to send the Indians to the locker room with a slim 14-12 half-time lead.

The Frosh marched 82 and 51 yards in the third quarter to go out in front, 30-12. Dan Gunder and Biscupski capped the drives with short plunges for the touchdowns. Greg Cote converted both extra points.

Jeff Winkler put the game out of reach early in the fourth period when he recovered an Ypsi fumble in the end zone for a touchdown.

Fullback Gunder, end Dennis Dermyer, tackle Chuck Hanna, and guard Larry Brown sparked the Tecumseh offense with their fine blocking.

Mike Eggleston, Gaylord Long and Hanna led the defense.

Vern Aces 8th Hole

Vern Manwaring, Tecumseh Country Club golfer, aced the eighth hole at the River Raisin Valley Country Club at Monroe, recently during a company outing.

His hole-in-one came on the 160-yard hole, which also had been selected as one for contestants to put their drive closest to the pin. Vern used a five iron for the shot and flew it directly into the cup, never touching the green.

Others in the foursome included Ken McElroy, vice-president at United Savings Bank, and Burl Howell and E. C. Jacobson, both of Monroe.

LENAWEE Auto Theatre

ADRIAN, MICHIGAN

M-52, 3 MILES NORTH OF ADRIAN, MICH.

Now thru Tues. Don't Miss One of the Best Films This Year!!

M — SUGGESTED FOR MATURE AUDIENCES

SHOWN AT 7:30 AND 11:35 NIGHTLY

Not that it matters, but most of it is true.

20th CENTURY-FOX PRESENTS

PAUL NEWMAN ROBERT REDFORD KATHARINE ROSS. BUTCH CASSIDY AND THE SUNDANCE KID

PANAVISION® COLOR BY DE LUXE

PLUS . . . . AT 9:45 (ONLY) NIGHTLY

frank sinatra is tony rome

Co-Starring JILL ST. JOHN • RICHARD CONTE GENA ROWLANDS • SIMON OAKLAND JEFFREY LYNN • LLOYD BOCHNER and SUE LYON as Diana

Produced by Aaron Rosenberg Directed by Gordon Douglas Screenplay by Richard Breen

Based on the Novel "Adams Mayhem" by Marvin H. Albert PANAVISION® • COLOR BY DE LUXE An Arcola-Warfield Productions Picture

Wear Sunny Smiles using this little magic! 20

BOX OFFICE OPENS AT 6:30 NIGHTLY

Beverly Wood, Kenneth Wright Are Married

Beverly Arlene Wood became the bride of Kenneth Raymond Wright in a candlelight service Saturday evening, performed by the Rev. Donald Porteous in the United Methodist Church.

Mr. and Mrs. Robert Luther Wood of Adrian are parents of the bride and Mr. and Mrs. Raymond E. Wright, 5601 Occidental Rd., are parents of the groom.

Mrs. Donald Bush played nuptial music and accompanied the soloist, Mrs. John Miroballi, sister of the bride.

The bride chose a floor length gown of Chantilly lace with basque bodice, scalloped neckline, long sleeves trimmed with pearls and sequins.

The five-tiered skirt also trimmed with sequins fell into a chapel train. A hand-sewn shoulder length veil of Chantilly lace, was secured to a crown of sequins and pearls. It belongs to the bride's sister.

She wore earrings and necklace featuring the cross which were a gift of the bridegroom. The bridal bouquet was a cascade of white pompons with yellow roses in the center.

Vicky Wright, sister of the groom, was maid of honor and Deborah Blanchard and Denise Strong were the bridesmaids. Tammara Marks was junior bridesmaid, Sheri Wright was flower girl and Michael Marks, ring bearer.

Mrs. Miroballi was matron of honor in a dress of blue linen with sheer sleeves accented with lace. She carried a large yellow chrysanthemum.

The other bride's attendants wore gowns of neon de mode with empire waists, puffed sleeves and trimmed with rose lace. Miss Wright's was blue and the others gold. They wore matching bows in their hair and carried nosegays of yellow and white tinted blue chrysanthemums.

The flower girl wore a blue dress designed like the maids'.

All of the attendants gowns were made by the bride's mother.

Robert Wood, brother of the bride, was best man and the 400 guests were seated by William Eisenhauwer, roommate of the groom, of Grand Rapids; Gary McNichol and Randy Wright, brother of the groom, and junior usher.

The reception in the church social rooms featured a four-tiered cake, designed and made by the bride and a groom's cake, decorated with blue and yellow streamers and bells.

Janet Williams, Sharyl Gartee, Diane Bishop, Helen Schooley and Jeanette Mannino assisted with the serving and gifts.

The bride was graduated from Cleary Business College and is a secretary. Her husband is attending United Electronics Institutet in Grand Rapids. Following a brief trip north, they will live at 31 Celia St., S. W., Wyoming, Mich.

The groom's parents were hosts for the rehearsal dinner Friday evening at Rock Inn.

MRS. KENNETH RAYMOND WRIGHT

Engagement of Kathy Refner to Kevin Yole is announced by her parents, Mr. and Mrs. Richard Refner, 704 S. Union St. Miss Refner is a 1966 graduate of Tecumseh High School, and a graduate of Shapero School of Nursing of Detroit. She is employed at the Flagler Medical Center in West Palm Beach, Fla. Mr. Yole is the son of Mr. and Mrs. Richard Yole of Lake Worth, Fla., and is a graduate of Lake Worth High School. He is employed by the Palm Beach County Sheriff's Department. A December wedding is planned.

OES Elects Dean Moores

Mr. and Mrs. Dean Moore were elected worthy patron and matron Oct. 2 at the meeting of Chapter 51, OES and will be installed at semi-public ceremonies Oct. 18.

Others elected are:

Associate patron and matron—Mr. and Mrs. Raymond Nichols.

Secretary — Mrs. Donald LaBounty.

Treasurer — Henry Kempf.

Conductress — Mrs. Harold Hicks.

Associate Conductress — Mrs. Wilmer Kiser.

Mr. and Mrs. Charles Manley presided with Mrs. Manley welcoming the guests. Mrs. Calvin Dixon, Jr., and Mrs. Henry Kempf, Lenawee-Monroe county officers, were presented.

Invitations were read for a dinner and reception honoring Dolores Blackburn, worthy grand matron, at Dearborn Nov. 1, and a dinner and reception honoring Edward Germain, worthy grand patron, at Monroe County Community College on Dec. 6.

Practice for both incoming and outgoing officers will be Oct. 13 at 7 p.m. Mrs. Moore gave a report of the "Fall Love One Another" session of the Lenawee-Monroe Association at Deerfield, Sept. 27. Mrs. Sherman McRae sang the closing ode.

Three members having birthday anniversaries were presented cupcakes, lighted, as all members sang "Happy Birthday". Fred Dickinson sang "The Impossible Dream".

Refreshments were served in the dining room from tables decorated with leaf place mats, napkins to match, turban squash, Indian corn, and orange candles arranged by Mr. and Mrs. Melvin Ruettinger, Mrs. Charles Driffill, Donald LaBounty and James Tonneberger.

elegance is a
FORMAL
matter at
GREEN'S
Downtown Tecumseh
You can rent that special look, in the smartest styles.
- Tuxedos
- Dinner Jackets
- Summer Formals
- Cutaway
- Stroller
- Full Dress
- Accessories

County Poor Need Help

"Go ye into all the world and preach the gospel," was given as the biblical scripture most suitable for the needs of people in our own city, country and state, as well as those around the world.

Mrs Donald Porteous, speaker for the October meeting of the Women's Society of Christian Service of the United Methodist Church, gave a graphic picture of the deplorable conditions and desperate need of the poor living in Lenawee County.

Using specific examples, Mrs. Porteous pointed out that poverty is relevant.

"It is the warped sense of values in the people and the enormous influence of alcohol which has put many of the affected in the spot they are in," she said.

Housing was suggested as perhaps the most demanding need since a high percentage of the rural population of the county has no adequate water, not to mention other basic needs.

In the relating of specific types of problems, Mrs. Porteous said, "The lack of a free medical clinic and other personal needs loomed high in the problems of trying to get people to help themselves. Basic education is the root of the problems and efforts to solve this situation sometimes seems enormous."

In spite of the problems in this area, Mrs. Porteous concluded that each woman present should feel it her need to serve and to give of her gifts to help others around the world who are lacking one more thing — a first-hand witness to the life of Jesus Christ.

During the business session conducted by the president, Mrs. William Steele, Jr., a church-wide rummage sale was announced for October 24-25 in the Fellowship Hall. Also the annual turkey dinner will be held Thursday, Nov. 13.

Greeters for the evening were Mrs. Andrew Woodward and Mrs. Vira Bancroft. Devotions were in charge of Mrs. Raymond Hatch.

Table decorations and refreshments were provided by the hostesses, Mrs. Howard Kronberg, Mrs. Clarence Beach and Mrs. Marion Ford.

TECUMSEH CHURCH OF THE NAZARENE
807 Sunset Dr.
(at West end of Chicago Blvd.)
Phone 423-4960
Rev. Herbert Nation, Pastor
Ann Arbor, Phone 971-3271
Sunday School 9:45 a.m.
Morning Worship 11:00 a.m.
Youth Groups 6:15 p.m.
Evangelistic Service
7 p.m.
Prayer Meeting, Wed.,
7:30 p.m.

SAVE TWICE
GET MORE at a LOW PRICE

The BIG SIZE is your BEST BUY any way you want to figure it! Sizewize, you have the convenience of a longer-lasting supply. Price-wise you get more for your money — MORE SAVINGS at KEN-RAY'S LOW PRICES.

Use Your SECURITY CHARGECARD Here

White Rain HAIR SPRAY
HOLDS EVEN IN THE RAIN
ONLY 79c
13 oz.
Regular or Extra Hold

PALMOLIVE RAPID-SHAVE. new lime
6¼-OZ.
33c

KEN-RAY - KEN-RAY - KEN-RAY
COUPON REDEEMED WITH PURCHASE
VIVA 2-Roll PACK 19c
Oct. 9 - 15
KEN-RAY - KEN-RAY - KEN-RAY

SUCARYL SUGAR
50 PACKETTES 33c

BUY the LARGE SIZE

White Rain THE FAMILY SHAMPOO
ONLY 57c
Clean Lotion New Lemon
14-OZ.

DRISTAN DECONGESTANT TABLETS
50 TABLETS
$1.09

Regular Sucaryl
CALCIUM or SODIUM
$1.44

PHILLIPS' MILK OF MAGNESIA
Regular or Mint
1 Pint, 10 ozs.
88c

Johnson's BABY SHAMPOO
12½-OZ.
99c

HELP - HELP!
HUNDREDS OF CARTONS OF CHRISTMAS MERCHANDISE ARRIVING DAILY. WE'RE SWAMPED! — 3 DAYS ONLY — THURSDAY, FRIDAY, SATURDAY
ENTIRE STOCK OF CHRISTMAS ITEMS — INCLUDING WRAP, CARDS, LIGHT SETS, REPLACEMENT BULBS, TINSEL, SNOW, ETC.
½ OFF OUR REGULAR DISCOUNT PRICE

CREST TOOTHPASTE
Regular or Mint
Family Size
61c

Ken-Ray
TECUMSEH DRUGS Inc.
A SAVE-MOR STORE
FOR YOUR PRESCRIPTION HAVE YOUR DOCTOR CALL 423-4420
LAUREL CARDS FOR ALL OCCASIONS
LAUREL GIFT WRAP AND RIBBON

SAVE BY FRIDAY
EARN FROM OCT. 1st
ON ALL FIRST FEDERAL
OF LENAWEE SAVINGS PLANS

Take advantage of the October Bonus Savings Days of First Federal Savings of Lenawee.

Save by Friday and earn from October 1 with:

A PASSBOOK SAVINGS ACCOUNT
A REGULAR BONUS SAVINGS CERTIFICATE
A GOLDEN ANNIVERSARY CERTIFICATE

ALL THREE **FIRST FEDERAL SAVINGS OF LENAWEE PLANS** EARN DIVIDENDS PAID QUARTERLY.

PASSBOOK SAVINGS ACCOUNTS EARN 4½% PER ANNUM. YOU CAN OPEN AN ACCOUNT IN ANY AMOUNT AND ADD WHATEVER AMOUNT YOU WANT, WHENEVER YOU WANT. YOU CAN WITHDRAW AT ANY TIME.

REGULAR BONUS SAVINGS CERTIFICATES EARN 5% PER ANNUM. THEY ARE WRITTEN IN INITIAL AMOUNTS OF $5,000 WITH A SIX-MONTHS MATURITY DATE. EARNINGS START IMMEDIATELY. YOU CAN WITHDRAW AT ANY TIME WITHOUT WRITTEN NOTICE.

GOLDEN ANNIVERSARY CERTIFICATES EARN 5¼% PER ANNUM. THEY ARE WRITTEN IN INITIAL AMOUNTS OF $10,000.00 WITH A SIX-MONTHS MATURITY DATE. YOU CAN WITHDRAW AT ANY TIME WITHOUT WRITTEN NOTICE.

ALL **FIRST FEDERAL SAVINGS PLANS** (PASSBOOK ACCOUNTS . . . . REGULAR BONUS CERTIFICATES . . . . GOLDEN ANNIVERSARY CERTIFICATES) HAVE THE OPTION OF QUARTERLY DIVIDEND CHECKS BEING MAILED TO THE SAVER . . . . OR LEAVING THE EARNINGS IN THE ACCOUNT TO EARN MORE DIVIDENDS.

FIRST FEDERAL SAVINGS
AND LOAN ASSOCIATION OF LENAWEE COUNTY
Adrian Office: 202 N. Main Phone 313/265-6136 Tecumseh Office: 138 W. Chicago Blvd. Phone: 313/423-2640

Touch of Past

By MAXINE CALHOUN

1879

Wheat price touched $1.07 this week

Opening of the dramatic season at the Opera House took place last evening when "Rip Van Winkle" was presented by a first class troupe

Never before has the State of Michigan been afflicted with such an appalling calamity as occurred last Thursday, when the grandstand at the fairgrounds fell. There were 23 persons killed and hundreds injured.

1889

The frost last night killed most of the peaches. Saturday's frost ruined most of the celery.

J. W. Waldron has moved to his farm near Clinton.

This is a memorable year. It began with an eclipse and will end with one. Disasters were the Samoan disaster, the Johnstown horror, the burning of Seattle, and now comes the awful landslide of Quebec.

The pupils in the Union School building are presenting Tecumseh schools with an American flag to be erected on the Central building.

1909

Dr. and Mrs. G. W. Jackson, who were married just 50 years ago, have gone to Niagara Falls on their wedding trip.

Howard Shurtz is learning the tailor's trade at J. M. Jones' shop.

Frank Fisher's family at Tipton are still picking blackberries.

1919

Dudley Arnold and Norman Kempf have had perfect spelling records since entering fifth grade this fall.

The Will C. Heck residence, corner of Chicago and VanBuren Sts., has been remodeled to one of the finest in town. The original home was erected over 50 years ago by John Patchen.

1899

The new fire engine team, four-year-old dapple bays, arrived from Leipsic, O.

The German Lutheran Church on the Ridge has a new bell.

Charles Yeager of Fauseon, O., visited Tecumseh Sunday, in his horseless carriage making the trip of 50 miles in a little over four hours.

Tecumseh is in the midst of a house famine.

1929

On Oct. 9, Fred [illegible] Sons Dry Goods Store observed its 20th anniversary.

The law firm of Wood & Williams, formerly Wood & Rathbun, came into existence Oct. 1.

Ralph Griffin is the new commander of Underwood-Orr Post, American Legion.

1939

Edward Escolme has served as pastor of the Tecumseh Friends Church for 21 years.

1949

Dr. P. B. Hardy, for 57 years a practicing physician and surgeon here, will celebrate his 80th birthday anniversary Friday.

The Clinton Redskins overpowered the Tecumseh Indians this week at the Recreation Center and handed the local team its second loss of the season in LCAA play by the score of 25-6.

1959

New mercury - vapor street lights for downtown Tecumseh were approved by the Council.

Van's Donut Shop and Coffee Bar, owned by Joe Church, held a grand opening, Oct. 10, and Joyce Wilbur (Julie Parrish, actress now) was one of the employees dispensing the goodies.

—HERALD PHOTO BY MARK ROBERTS

PLACE THIRD — This senior float, with a theme of "The Indians left a bare behind" placed third at the annual homecoming festivity Friday night at the high school. Top honors for the floats went to the junior class. Winners were announced at the Tecumseh-Monroe Jefferson game, won by Indians, 50-14.

JAMES A. PURCELL

Sales Rep. For Dana

James A. Purcell, 203 Cairns St. has been named sales representative for Dana Corporation's Power Equipment Division, Truck Equipment Products Group.

A native of Pine Grove, Pa., Mr. Purcell joined Dana in February of 1967. Prior to this announcement he was Scheduling Supervisor for the Power Take-Off Division in Chelsea. He will now be working out of Toledo, O.

Mr. Purcell will have territorial sales responsibility for Chelsea Power Take-Offs, Dana Road Speed Control, Dana Hydraulics and Chelsea PTO Joints.

He and his wife, Sandra, have two daughters, Penni, 7, and Pam, 4.

They came to Tecumseh from Pine Grove two years ago.

Half Notes Elect

Pam Waters was elected president of the Half Notes Music Club Friday afternoon in the United Methodist Church.

Others elected to office are:

Vice-president — Elaine Stevens.

Secretary and treasurer — Kathy Hall.

Historian — Tammy Downing.

Mrs. James E. Danforth, junior state executive chairman, installed the new officers and plans were made for the programs for the year.

The next meeting will be held at 4 p.m. at the same place Nov. 7.

OUR READERS WRITE

TO THE EDITOR:

I would like to publicly thank all those people that responded to my call for help September 29th after I foolishly became pinned under a Lawn Tractor on the bank behind our home on Outer Drive. I am not sure who or how many came to my rescue. Naturally I am very grateful and I wish to take this method to thank everyone.

In addition to neighbors there were two local police patrols that answered, the local Fire Department Rescue Truck and a Lenawee County Sheriff's Ambulance. To the best of my ability to guess at the time, I believe they were all there well within 15 minutes of the time I was first pinned fast.

Oxygen was available if needed. Such services I consider to be outstanding. In June, when I had a blood clot on my lungs develop, I found the service offered by the city and county again to be outstanding. I hope that a minimum of people ever need this service, but until they do all can rest assured that we have outstanding service in the community.

Again I wish to thank all that responded.

Sincerely,
Fay A. Whelan.

—o—

READ HERALD WANT ADS

Census by Mail

The 1969 census of agriculture will be conducted entirely by mail with no census-takers involved, Nick Smith, chairman of the Michigan State Agricultural Stabilization and Conservation Committee said.

According to the chairman, the Bureau of the Census has announced that in January, 1970, every operator of a farm or ranch will receive a census form by mail and will be asked to fill it out and mail it back.

Chairman Smith said the decision to use the mail method is the latest in a series of plans to gain efficiency and economy by using the mails to the greatest possible extent in conducting all censuses.

He emphasized that the completed questionnaire for each farm, ranch or other agricultural operation will be completely confidential. He urged all farmers to cooperate in the census.

The information obtained, without names or clues to identify, will be grouped in statistical totals and published by counties and States as well as for the entire Nation.

Chairman Smith added that in addition to the number and acreage of farms, the agricultural census will ask farmers for an estimate of values of land and buildings, amount of time farm operators worked at off-farm jobs, and number of autos, trucks, tractors, combines and corn pickers.

Fly-Up Ceremony For 16 Brownies

Brownie Troop 130 held their fly-up ceremony Tuesday at the Episcopal Church with 16 Brownies and their mothers present. Mrs. Douglas Dunn and Mrs. Richard Steadley are co-leaders.

Mrs. Duane Murphy, leader of the Brownies last year, also participated.

The Promise was given and each girl lighted a candle. Each also received her Brownie winds and Girl Scout pin, and are now Junior Girl Scouts.

Punch and cookies were served.

Monuments Display
AT 244 S. MAIN ST.
ONSTED, MICH.
NORM GLANCY
PHONE 467-2232

TECUMSEH
STOCK BROKER
ERNEST H. OLIVER
133 W. Chicago 423-3760
Branch:
James C. Butterfield, Inc.

Gaston & Son
Established in 1900
110 E. Chicago Blvd. Phone 423-3280

NEW... from Riverside
AUTO
RENTAL REIMBURSEMENT
COVERAGE

An important, low cost protection feature
HERE'S HOW IT WORKS . . .
If your car is damaged in an accident, and repairs are required, Riverside will pay you up to $25.00 per day (not to exceed $300.00 total) to rent a car from your garage or an auto rental agency. Riverside keeps you rolling . . . keeps you on the job without additional expense or travel inconvenience while your car is being repaired.
MAKE SURE YOU HAVE THIS VALUABLE EXTRA COVERAGE . . . CONTACT US TODAY!
SUNDERLAND
Insurance — Ph. 423-7441
Next to 1st Federal Savings — Tecumseh
Property and Casualty Insurance from Transamerica Corporation
Riverside Insurance Company
Battle Creek, Michigan

Woolworth the fun place to shop... America's Christmas Store
Holiday Do-It Yourself
HOME DECORATING

A. DUST-WITH-GLITTER KITS 59¢
4 vials of red, silver, gold, or multi-dust with glue.
B. GOLD, SILVER SPRAY PAINT 69¢
Just spray and add elegance to all Christmas decorations.
C. MINI GLITTER BALLS 39¢ box
15mm (18 to a box) or 25mm (12 to a box). Colors.
D. STYROFOAM BASE VARIETY 19c to $1.29
Blocks, pedestals, rings, etc. ready for your handi-work.
E. 5 OZ. SPRAY GLUE 69¢
A "must" for the sparkle you add to decor, packages.
F. GLITTER DUST VIALS 29¢ each
Create holiday glow with red, silver, gold, multi-color. 7/8 oz.
G. WOMAN'S DAY '69
Best ideas for Christmas. 75¢
H. CHRISTMAS
projects for kids. 75¢
CHECK LIST
☐ HOLLY BERRIES
Plump red berries for festoons, wreaths..... 33¢
☐ HOLLY LEAVES
Plastic green holly leaves with realistic look. 29-39¢
☐ CHENILLE STEMS
Chenille covered easy-to-manipulate wire stems. 13¢
Available In Most Stores
SATISFACTION GUARANTEED REPLACEMENT OR MONEY REFUNDED

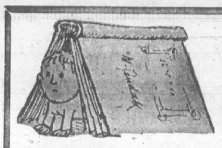
Book Mark
News from the Tecumseh Library

New books ready for Tecumseh readers at their public library:

ADULT:

PHOTOGRAPHER, by Pierre Boulle. How far will a frustrated photographer go to get an exclusive shot that will make the front page of every paper in the world? In this new novel, Mr. Boulle captures with rare pertinence the phychology of a fanatic and the violence so prevalent in our age.

√

DOCTOR'S CONFESSION, by Elizabeth Seifert. The Doctor's Confession is a very human drama of jealousy and love set against the nightmare world created by the illicit use of narcotics. Elizabeth Seifert is at her best in this compelling novel.

√

KINGS FULL OF FACES, by Rex Stout. This Nero Wolfe omnibus contains two full-length novels and a novelette. This is a unique collection, sure to please those who are Rex Stout fans.

YOUNG ADULT BOOKS:

WHEEL OF A FAST CAR, by W. E. Butterworth. Once again Mr. Butterworth has given young readers his own special blend of skillful story told against the exciting background of championship stock car racing. Gregg Ferris owns a sports car and he was sure he could outrun the police cruisers, but he guessed wrong. What happens makes for good reading and Gregg learns he has a lot of growing up to do.

√

PEPPER'S PARADISE, by Elisabeth Friermood has the years of 1927-28 for its setting; the years of Lindberg's flight — Jazz years — Vaudeville and prohibition — Garbo, Valentino, and Chaplin — Magic of the first "talkies". Elisabeth Friermood has written several other novels for the young adult reader.

JUNIOR BOOKS:

PHINNY'S FINE SUMMER, by Christine Govan. Summer hadn't gone well for Phineas Harris, at least that was how Phinny looked at it. The cause of his troubles was his "dumb old" brother, Jack, who WOULD come down with the measles and monopolize the family's full attention. However Phinny finds himself bound for a strange town and new friends for the first time in his life.

Halloween will soon be here and if you are planning a party, the library has a new book of FESTIVALS FOR YOU TO CELEBRATE, by Susan Purdy. This book gives facts, Crafts and activities for many festivals.

SMALL FRY BOOKS:

There are so many new books for the small fry that they will need to come in and look at them and select those that are appealing to them.

Three of the many new ones are:

CAT IN THE BOX.

THREE COATS OF BENNY BUNNY.

MR. PINE'S HYDE-UP

Mr. PINE'S MIXED-UP SIGNS.

CALENDARS — DATE BOOKS — Diaries —
ARE HERE
Tecumseh Office Supply
108 E. Chicago Blvd.

Woolworth the fun place to shop...
90th GALA Anniversary
GREAT VALUES ALL THROUGH THE STORE
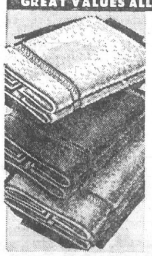
Regularly 1.19
TERRY BATH TOWELS
97¢
Big 22x44" size to 23x46" in soft, absorbent cotton terry, prints, solids, jacquards. Save!

3 big and delicious
HERSHEY BARS
63¢ *Value 75¢*
Choice of 3 bars of milk chocolate, almond, Mr. Good Bar, or new Krackel Bar per pack.
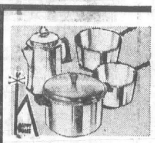
Happy Home
COOKWARE
$2.49 *each*
Values $3.08 to $4.69
3-qt. combo pan, 4-qt. covered saucepan, 9-cup perk, 1- and 2-qt. saucepan set. Sturdy aluminum.

Comes with bench
CHORD ORGAN
$39.99
Separately $61.44
37-key, 12 chord electric organ comes with vinyl upholstered bench, 3 books of popular songs.
WISHING WELL COUPON
Something special in Woolworth's you'd like? Do more than wish for it . . . fill out our Wishing Well Coupon and deposit it in the Wishing Well. You may be the lucky winner of a "wish!"
I wish for _____
Name _____
Address _____
City _____
State _____
LUNCHEONETTE FEATURE — TASTY PUMPKIN PIE
SATISFACTION GUARANTEED REPLACEMENT OR MONEY REFUNDED

Marda Gene Duncan's

Through My Window

FALL — FALL — FALL

We may all wonder where the summer went but there is surely no doubt it indeed has gone. The calendar says October and who is to doubt it? Everything almost shouts autumn — it looks, smells, feels and even sounds like fall. I am not going to comment much about the color because Mother Nature scrapes the crimsons and golds from her paint palette and splashes them about on the landscape so quickly that it is impossible to keep up to date.

There is one tree, however, which early in the spring and then again early in October, is a particular joy. It is a tall, towering maple growing over on the Boulevard, between Slaghs and Goodwins. From the window I can see the full tree.

In late winter or early spring when the sky is its own particular shade of sharp, clear blue and the bright sunshine is just starting to have a bit of warmth, the buds on this tree start to swell and turn the brightest of reds. Then one day the faintest tinge of green starts to show. The change starts at the top, of course, and we can watch the progress of the season.

In the fall the tree leaves will all of a sudden look limp and tired. They have finished their food-making assignment and the green color is leaving. As the green fades away the yellow gradually becomes brighter.

This year our long drought took its toll and "my" tree is not following strictly to schedule.

The upper-most leaves shriveled and fell long before those on the lower limbs had completely made up their minds that the summer was over and the time to start thinking about a new fall wardrobe had arrived.

As for the smell of fall — well, many of the dry, dusty smells produce some fall sounds. Ka-choo, ka-choo, ka-choo and God bless you. A heavy frost will help the pollen and the rains should lay the dust but until then "it's hurrah for the Kleenex manufacturers".

★

AFTER THE FROST and the rains, come the leaf burnings. I understand that Detroit has outlawed bon-fires in the name of alleviating air pollution. Certainly there is merit to their argument that the air on some fall evenings is almost unbreathable.

There is also a safety factor with visibility cut to nil when there are many fires blazing. My goodness though, if there weren't a few bon-fires now and then just think of the marshmallows and apples which would go unroasted.

Have you noticed how the night-time serenade of insect noises is falling off? Every evening we open the porch door for just a minute and it is amazing the change from night to night. Soon there will be nothing to hear at all. It is amazing how chilly the night air is, too. The sun still has great warmth but once it goes down, the damp chill sets in. It is fall.

A unique sound of the season for us is compliments of the walnut tree. Thump - crash - bang and then a series of flat-sided shumps. The big walnut tree stands at the southwest corner of my room; the roof of my room is flat and at this time of year, there is an irregular tattoo of falling walnuts.

I have never quite figured out how all of the nuts, even the ones from the opposite side of the tree, manage to thunder down on my roof. I imagine there are those who would say that they don't, but these people have never heard what I have heard. It can get mighty loud at times.

So it is that by sight, smell, feel and even sound, it is fall, fall, fall.

Girls Entertain Mothers, Sponsors

MACON — Forty Blue Birds and Camp Fire Girls of the Tecumseh Area Camp Fire Association entertained their mothers and sponors at the second Mother and Daughter Tea. It was held Sept. 30, in Tecumseh Products Union Hall.

The tables were decorated with tepees, covered wagons, log cabins and dolls dressed in Camp Fire uniforms and campfires. Their theme was "Our Camp Fire Heritage" chosen to fulfill one of the requirements for the Councils annual project, "Highlighting My Heritage".

An assortment of homemade cookies, candy, punch, coffee and tea was served.

In keeping with the theme, Mrs. James Thomas introduced the speaker, Mrs. Joeph Rice, of Tecumseh. Her topic, "History of Lenawee County", stressed the joy of knowing and loving antiques and family heirlooms. She shared a beautiful antique woven shawl, which had belonged to her grandmother.

She also told about nonsensical "counting out" games and had the girls repeat them line by line, after her. This brought many giggles from everyone.

Orders were taken for the new Camp Fire calendar towels, which were on display at the Tea.

One of the next projects of the girls will be their search for American Heritage. They will visit historic landmarks, and some of the Centennial Farms in Lenawee County. Anyone interested in inviting one of the four groups, approximately 10, to visit their Centennial farm, may do so by contacting Mrs. Richard Birdsell of Tecumseh, president of the Tecumseh Area Camp Fire Association.

Mrs. Lyle Riddell and Mrs. Eugene Hill represented the Macon Women's Club.

LEGAL NOTICE

STATEMENT OF OWNERSHIP, MANAGEMENT AND CIRCULATION
(Act of October 23, 1962: Section 4369 Title 39, United States Code)

1. Date of filing: Oct. 1, 1969.
2. Title of Publication: The Tecumseh Herald.
3. Frequency of Issue: Weekly.
4. Location of known office of publication: 117-119 S. Evans St., Tecumseh, Michigan 49286.
5. Location of the headquarters or general business offices of the publishers: 117-119 S. Evans St., Tecumseh, Michigan 49286.
6. Names and addresses of publisher, editor and managing editor:
Publisher: James C. Lincoln, Tecumseh, Michigan.
Editor: James C. Lincoln, Tecumseh, Michigan.
Managing Editor: James C. Lincoln, Tecumseh, Michigan.
7. Owner (If owned by a corporation, its name and address must be stated and also immediately thereunder the names and addresses of stockholders owning or holding 1 percent or more of total amount of stock. If not owned by a corporation, the names and addresses of the individual owners must be given. If owned by a partnership or other unincorporated firm, its name and address, as well as that of each individual must be given.)
James C. Lincoln, Tecumseh Michigan.
8. Known bondholders, mortgagees, and other security holders owning or holding 1 percent or more of total amount of bonds, mortgages or other securities:
United Savings Bank, of Tecumseh, Tecumseh, Michigan.

	Average No. Copies Each Issue During Preceding 12 Months	Actual Number of Copies of Single Issued Published Nearest to Filing Date
A. Total No. Copies printed	4,300	4,150
B. Paid circulation:		
1. Sales through dealers and carriers, street vendors and counter sales	1,300	1,150
2. Mail subscriptions	3,000	3,000
C. Total paid circulation	4,300	4,150
D. Free distribution by mail, carrier or other means	none	none
E. Total distribution	4,300	4,150
F. Office use, left-over, unaccounted, spoiled after printing	none	none
G. Total	4,300	4,150

I certify that the statements made by me above are correct and complete.
James C. Lincoln

Macon Notes

By MRS. HAMILTON F. MOORE

Laymen's Sunday will be observed in Macon United Methodist Church Sunday, Oct. 12, at 11 a.m.

The Administrative Board will meet in Macon United Methodist Church Monday, Oct. 13, at 8 p.m.

Mrs. Steven Eldred flew to Ft. Bragg, N. C., Friday to spend the weekend with her husband, Pfc. Steven Eldred.

Allen Wise has returned to his home from St. Joseph Hospital.

BTFA Ronald Mueller is spending a furlough with his parents, Mr. and Mrs. Edmond Mueller, and family. He is stationed at Mayport Naval Base, near Jacksonville, Fla.

Deborah, Meg, Perry and Rodney Moore of Tecumseh, spent the weekend with their aunt and uncle, Mr. and Mrs. Richard Moore, in Munith.

Mr. and Mrs. Charles Gorton, Sr., and Mrs. Hamilton F. Moore were at Ypsilanti First United Methodist Church Thursday morning and presented the Chrismon Program before the Women's Society.

Mrs. Gerald Carey, Sr., remains a patient in the Beyer Hospital.

Hallie Jane Mehler and Mrs. Helen Williams of Clinton attended the Ann Arbor District Board of Missions and Church Extension at the Lincoln Community United Methodist Church Thursday evening.

Clayton Bigelow, Jr., of Fairborn, O., spent a few days this week with his brother and family, Mr. and Mrs. Charles Bigelow.

Marion and Velma Crittenden returned home Friday evening from a two weeks visit with Mr. and Mrs. Paul Sorenson near Gaylord. They also called on Mrs. Donald Craig at Kalkaska, formerly of Tecumseh.

Gary Ferro of Ridgeway, Jacquine Leonard of Saline and Leslie Rowe spent from Thursday until Sunday evening at the Boynehof Lodge, Boyne Falls. They are second year students in the class of X-ray Technician at the Washtenaw County Community College.

Mrs. Lyle Riddell left Saturday for Albuquerque, N. M., to spend the month of October with her sisters, Mrs. Jack Steven and Mrs. John Demosev. They will all go to Santa Fe, El Paso, Tex., Mexico City, Mex. Mr. Riddell returned the past few days.

Mr. and Mrs. James Watkins and daughter, of Adrian, Tamie and Tomie Wades of Britton, Pamela Lee of Manitou Beach, Mr. and Mrs. George Watkins and son, Roger, spent the weekend camping near Gaylord.

Mr. and Mrs. George Reed of Detroit were Wednesday dinner guests of Mr. and Mrs. Eugene Hill.

Mrs. James Thomas spent Thursday in Lansing visiting her sister.

When you think of lumber think of Moore!

Everything you need from 2 x 4's to paneling delivered to your work site when you need it.

R. S. MOORE & SON

LUMBER

PHONE 423-2155 N. EVANS

FREE PARKING ● OPEN 'TIL NOON SATURDAY

See our complete selection of famous . . .

Russell Stover CANDIES

Lamb's Rexall Pharmacy

Downtown Tecumseh

Sell, Buy, Rent with a Want Ad

Call with Tecumseh Herald Advertising

Don't wait for your new building!

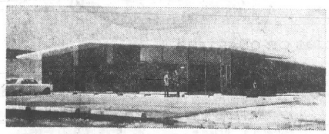

We'll start your new building today! We can meet your exact specifications for space and we'll provide a total construction service with Stran-Steel building systems. We can remodel or repair your existing building. Assistance with financing is also available.

Call 265-5121

Krieghoff - Lenawee Co.

P. O. Box 100, Adrian, Mich.

A TOTAL SERVICE Stran-Steel FRANCHISED BUILDER

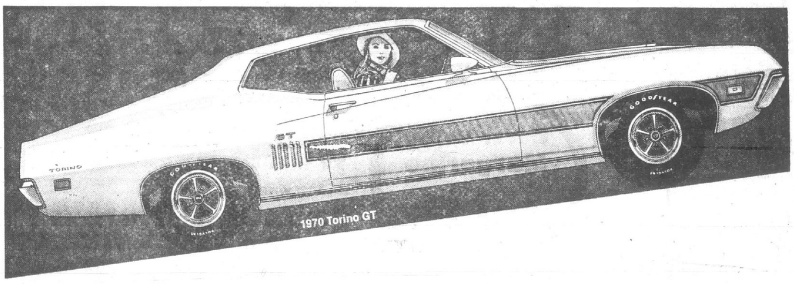

The Maverick-maker strikes... again and again and again.

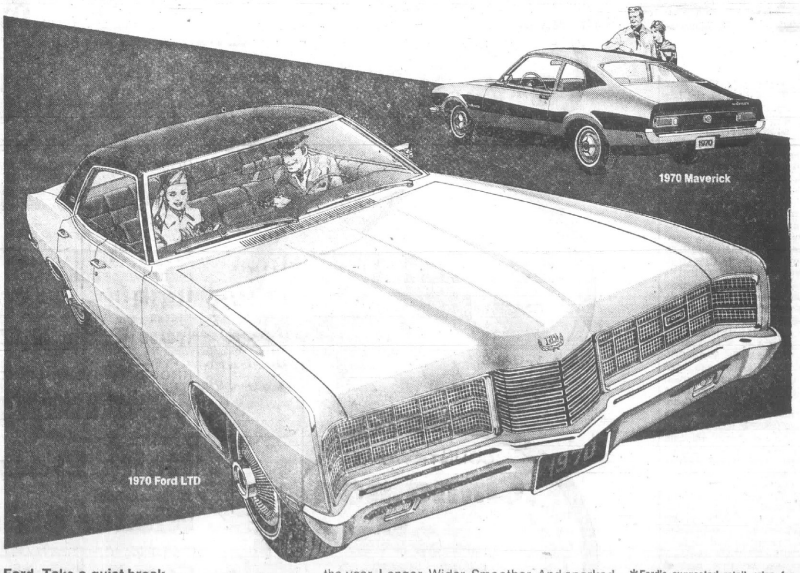

Ford. Take a quiet break.
Move into the quieter world of the sleek new Ford with a computer-designed S-frame and a unique new suspension system. The ride is so smooth and vibration-free that you have to test-drive it to believe it.

Torino. All new clear through.
Torino is the most completely changed car of the year. Longer. Wider. Smoother. And sparked by six great V-8's up to the big 429 4V Cobra Jet Ram-Air V-8.

Maverick. Still $1995*. The Simple Machine.
The car that held the price line is the best-selling car of the seventies. Maverick already has more than 150,000 happy owners. Join them . . . see how simple life can be.

*Ford's suggested retail price for the car. White sidewall tires are not included; they are $32.00 extra. Since dealer preparation charges (if any), transportation charges and state and local taxes vary, they are not included, nor is extra equipment that is specially required by state laws.

FORD

Ford gives you Better Ideas. It's the Going Thing!

George Underwood Fordland

TECUMSEH ROAD CLINTON, MICH

LESTER D. PROCTOR

Member .....THE ORDER OF THE GOLDEN RULE

Proctor FUNERAL HOME

313 W. POTTAWATAMIE ST.

TECUMSEH, MICHIGAN

PHONE 423-2525

DAVID E. CRISS

Moores Attend Surprise Shower

MACON — Mr. and Mrs. Donald Moore and son, Rodney and Michael, of Tecumseh; Mr. and Mrs. Dean Moore and family, Mr. and Mrs. Hamilton F. Moore attended a surprise post-wedding shower in Lansing Sunday afternoon.

It was held at the home of Mr. and Mrs. Rick Bellingers for Mr. and Mrs. Thomas Buka and son, Peter, who recently returned from Oslo, Norway, where they had been living.

A smorgasbord dinner was served to 41 persons in the yard.

Guests attended from Ypsilanti, Belleville, Munith and Lansing.

The Albert Straub family of Belleville was unable to come because of a recent fire which nearly destroyed their barn.

Legal Notices

MORTGAGE SALE

Default has been made in the conditions of a mortgage made by Robert G. Kelly and Marcella M. Kelly, his wife, 600 S. Chugh Street, Hudson, Michigan, to Homeowners Investment Company, A Michigan Corporation, 8450 W. McNichols, Detroit, Michigan, Mortgagee, dated January 18, 1969, and recorded on January 18, 1969, in Liber [illegible] Lenawee County Records, Michigan, and assigned by said Mortgagee to Richard Guziatek and Lorraine Guziatek, his wife, 12884 Sarasota, Detroit, Michigan, by an assignment dated February 18, 1969, and recorded on March 4, 1969, in Liber 679, on page 86, Lenawee County Records, Michigan, on which mortgage there is claimed to be due at the date hereof the sum of Four Thousand One Hundred Fifty-one Dollars and Eighty-six Cents ($4,151.86) Dollars ($4,151.86), including interest at seven % per annum.

Under the power of sale contained in said mortgage and the statute in such case made and provided, notice is hereby given that said mortgage will be foreclosed by a sale of the mortgaged premises, or some part of them, at public vendue, at the Lenawee County Courthouse, Adrian, Michigan, at 11 o'clock a.m., on Wednesday, January 7, 1970.

Said premises are situated in City of Hudson, Lenawee County, Michigan, and are described as:

Lot 1, Plat of Johnson & Conger's Addition to the Village (now City) of Hudson, a part of the West ½ of Northwest Fractional ¼ of Section 19, Town 7 South, Range 1 East, Hudson Township, Lenawee County, Michigan, according to the plat thereof as recorded in Liber 50 of Deeds, Page 802, Lenawee County Records.

The length of the period of redemption from such sale will be 6 months.

Dated: September 18, 1969.

Richard Guziatek and Lorraine Guziatek, his wife,
12884 Sarasota,
Detroit, Michigan,
Assignee of Mortgagee.

Norman P. Silverstein, Attorney,
3016 Guardian Building,
Detroit, Michigan 48226 963-7060

10-2—12-25

MORTGAGE SALE

Default has been made in the conditions of a mortgage made by J. W. WOODS and VERSIE M. WOODS, his wife, to CITIZENS MORTGAGE CORPORATION, a Michigan corporation, Mortgagee, dated October 10, 1968, and recorded on October 15, 1968, in Liber 524, on page 351, Lenawee County Records, Michigan, and assigned by said Mortgagee to KEYSTONE SAVINGS ASSOCIATION by an assignment dated October 29, 1968, and recorded on November 7, 1968, in Liber 525, on page 149, Lenawee County Records, Michigan, on which mortgage there is claimed to be due at the date hereof the sum of Twelve thousand two hundred fifty-seven and 96/100 Dollars ($12,257.96), including interest at 6¾% per annum.

Under the power of sale contained in said mortgage and the statute in such case made and provided, notice is hereby given that said mortgage will be foreclosed by a sale of the mortgaged premises, or some part of them, at public vendue, at the Circuit Court House, Adrian, Michigan, at 10 o'clock a.m., local time, on November 7, 1969.

Said premises are situated in City of Adrian, Lenawee County, Michigan, and are described as:

Lot 19, Block 1, A. J. Comstock's Eastern Addition to Adrian No. 2, City of Adrian, a part of the Northwest Fractional ¼ of Section 1, Town 7 South, Range 3 East, according to the Plat thereof as recorded in Liber 41 of Deeds, Page 796, Lenawee County Records.

The length of the period of redemption for such sale will be 6 months.

Dated: August 7, 1969.

KEYSTONE SAVINGS ASSOCIATION
Assignee of Mortgagee.
Levin, Levin, Garvett and Dill,
Attorneys for Assignee
1250 Penobscot Building,
Detroit, Michigan 48226.

8-7—10-30

THE FRIENDLY FOLKS

Kroger

You can't do as well anywhere else.

Why Settle

VALUABLE COUPON
With Coupon & $5.00 Purchase Or More
ALL PURPOSE
Gold Medal Flour
5 LB BAG 33¢ LIMIT ONE
Coupon Expires Sat., Oct. 11, 1969
Limit One Coupon Per Customer

VALUABLE COUPON
With Coupon & $5.00 Purchase Or More
DECORATOR
Scot Towels
2 ROLL PACK 19¢ LIMIT ONE
Coupon Expires Sat., Oct. 11, 1969
Limit One Coupon Per Customer

Flour Gold Medal 5 LB BAG 33¢
Save! 16¢
Limit One Coupon And $5.00 Purchase Or More

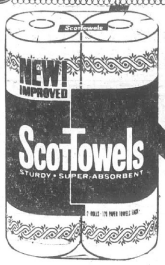

DECORATOR Scot Towels 2 ROLL PACK 19¢
Save 20¢
Limit One 2 Roll Pack W/ Coupon & $5.00 Purchase Or More

QUANTITY RIGHTS RESERVED. PRICES, ITEMS AND COUPONS EFFECTIVE THRU SATURDAY, OCTOBER 11, 1969.

Only Kroger Gives You Extra Value Everyday Low Prices
Plus The Bonus Of Top Value Stamps!

Everyday Low Price — Clover Valley Margarine 1-LB SOLIDS 13¢

Everyday Low Price — LIQUID Joy Detergent QT BTL 66¢

STALEY'S Waffle Syrup 1-PT 6-OZ EVERYDAY LOW PRICE 44¢
SHEDD'S WITH JELLY Peanut Butter 19-OZ JAR EVERYDAY LOW PRICE 44¢
DEL MONTE LIGHT Chunk Tuna 6½-OZ CAN EVERYDAY LOW PRICE 28¢
KROGER PURE Vanilla 4-OZ BTL EVERYDAY LOW PRICE 55¢
HUNT'S Pork & Beans 1-LB 14-OZ EVERYDAY LOW PRICE 18¢
CLOVER VALLEY VANILLA Ice Cream GAL CTN EVERYDAY LOW PRICE 99¢
KROGER FLAKE Coconut 14-OZ BAG EVERYDAY LOW PRICE 44¢
ANTISEPTIC Listerine 20-OZ BTL EVERYDAY LOW PRICE 99¢
HEINZ Ketchup 1-PT 4-OZ EVERYDAY LOW PRICE 33¢
KROGER OR QUALITY CHEKD Half & Half QT CTN EVERYDAY LOW PRICE 44¢

DISCOUNT PRICES ON ALL KROGER HEALTH & BEAUTY AIDS
LOTION—CLEAR White Rain Shampoo 14-OZ 66¢ $1.00 SIZE
REG OR HARD TO HOLD HAIR SPRAY White Rain 13-OZ CAN $1.00 SIZE 88¢
14½-OZ Jergens Lotion $1.19
40-COUNT Efferdent Tablets 96¢ SIZE 79¢
12-OZ Maalox Suspension 99¢
SPECIAL LABEL TOOTHPASTE Pepsodent 4½-OZ TUBE 59¢ $1.05 SIZE

Everyday Low Price — CHOCOLATE Nestle's Quik 2 LB PKG 66¢
Everyday Low Price — INSTANT Kava Coffee 4-OZ JAR 77¢
Everyday Low Price — BUTTERMILK OR HOMESTYLE Kroger Biscuits 35-CT TUBE 10¢
Everyday Low Price — MOUNTAIN TOP Frozen Cherry Pie 37-OZ PIE 99¢
Everyday Low Price — PET NON-DAIRY WHIP TOPPING 10-OZ PKG 33¢

KROGER HI-NU OR QUALITY CHEKD Hi-Lo Lowfat Milk ½-GALS 2 79¢

COUNTRY OVEN Cinnamon Rolls 9-CT PKG 19¢
Save 18¢

HOME PRIDE AIR "SPICE-PINE-BOUQUET" Freshener 9-OZ CAN 39¢
EATMORE SOLIDS OR QUARTERS Margarine 6 1-LB PKGS $1
ORANGE, RAINBOW, RASPBERRY, LIME, PINEAPPLE Kroger Sherbet QT CTN 39¢
PACKER LABEL FROZEN French Fries 5 LB BAG 79¢
KROGER Frozen Waffles 10 5-OZ PKGS $1
KROGER FRENCH Onion Dips 16-OZ CTN 44¢
BAYS English Muffins 2 6-CT PKGS 49¢
KROGER SLICED American Cheese 7-LB PKG 75¢
KROGER FROZEN Grape Juice 3 12-OZ CANS $1
REDDI MAID FROZEN Blueberries 2 9-OZ PKGS 69¢
MORTON FROZEN 9 INCH Pie Shells 2 2-CT PKGS 69¢
KROGER REGULAR OR HONEY Grahams 1-LB PKG 29¢
KROGER MEL-O-SOFT White Bread 5 20-OZ LOAVES $1
KROGER SANDWICH OR Wiener Buns 3 12-CT PKGS $1
COUNTRY OVEN HOMESTYLE PLAIN, COMBINATION, Sugar Donuts 12-CT PKG 45¢
KROGER Buttercrust Bread 3 24-OZ LOAVES $1
COUNTRY OVEN 13-OZ LEMON OR STRAWBERRY, 12-OZ Jelly Rolls EACH 39¢

Quaker "Tray Tables"
COMPLETE YOUR SET TODAY
Beautiful Decorator Inspired Oil Painting Reproductions by Quaker
King Size Tray Tables ONLY 99¢ EACH
ONLY AT KROGER—YOU CAN'T DO AS WELL ANYWHERE ELSE!

50 TOP VALUE STAMPS with coupon & purchase of ANY TWO 12-OZ JARS KROGER PRESERVES — Kroger COUPON EXPIRES SAT., OCT. 11, 1969. 5
50 TOP VALUE STAMPS with coupon & purchase of ANY TWO 14-OZ BAGS BIG VALUE COOKIES — Kroger COUPON EXPIRES SAT., OCT. 11, 1969. 6
50 TOP VALUE STAMPS with coupon & purchase of ONE FROZEN SALUTO PIZZA — Kroger COUPON EXPIRES SAT., OCT. 11, 1969. 7
50 TOP VALUE STAMPS with coupon & purchase of ANY 2 PKGS FROZEN BIRDSEYE VEGETABLES — Kroger COUPON EXPIRES SAT., OCT. 11, 1969. 8
50 TOP VALUE STAMPS with coupon & purchase of ANY SIZE PKG KROGER COLBY CHEESE — Kroger COUPON EXPIRES SAT., OCT. 11, 1969. 9
50 TOP VALUE STAMPS with coupon & purchase of ANY TWO PKGS KROGER BROWN & SERVE ROLLS OR TWIN BREAD — Kroger COUPON EXPIRES SAT., OCT. 11, 1969. 10
100 TOP VALUE STAMPS with coupon & purchase of $3.00 OR MORE HEALTH & BEAUTY AIDS — Kroger COUPON EXPIRES SAT., OCT. 11, 1969.

ALL PURPOSE Crisco Shortening 3 LB CAN 69¢
PALMOLIVE RAPID Shave Cream 11-OZ 88¢
MENNEN LOTION Baby Magic 9-OZ 83¢
MENNEN POWDER Baby Magic 9-OZ 63¢
BRECK Baby Shampoo 7-OZ 88¢
CONCENTRATE Breck Shampoo 4-OZ 77¢
CONTADINA ITALIAN Cookbook Sauces 15-OZ CAN 39¢
PONDS Cold Cream 6.10-OZ $1.09

For Less?

Only Kroger Gives You
Extra Value Everyday Low Prices
Tenderay Brand Beef
Sunrise Fresh Produce
Plus **Top Value Stamps**

U.S. CHOICE TENDERAY
Rib Steak 98¢ LB
Chuck Steak 65¢ LB

USDA CHOICE
KROGER TENDERAY BRAND BEEF

FRESH
Whole Fryers 28¢ LB
3-Legged Or Double Breasted Fryers 35¢ LB

U.S. CHOICE TENDERAY
Boneless Boston Roll 89¢ LB

Boneless Cuts Of Distinction
BONELESS Rib Steak LB $1.29
BONELESS Rib Eye Roast LB $1.99
BONELESS Delmonico Steak LB $2.09
BONELESS Cube Steak lb. $1.19

FRESH ROLLED OR Flat Brisket LB 99¢
PETER'S Chunk Bologna LB 59¢
CHUNK Braunschweiger LB 59¢
PETER'S Lunch Meats 1-lb. pkg. 79¢
PETER'S Hot Dogs 3 LB PKG $1.89
HY-GRADE Pork Sausage lb. 79¢
ECKRICH Smorgas Pac LB $1.09
U.S. CHOICE TENDERAY CORNED Beef Brisket LB 79¢

LEG QUARTERS Quarters LB 39¢
WHOLE LEGS, BREASTS, THIGHS Fryer Parts LB 75¢
FRESH 18 PIECES BUCKET Chicken LB 49¢
FRESH Roasters LB 39¢
U.S. CHOICE TENDERAY BONELESS Ranch Steak LB $1.09
U.S. CHOICE TENDERAY E-Z CARVE Rib Roast LB 99¢
NEW ZEALAND Leg O' Lamb LB 89¢
SHOULDER CUT Lamb Roast LB 59¢
HYGRADE SEMI-BONELESS WHOLE OR HALF West Virginia Ham LB 99¢
SMOKED HAM Center Slices LB $1.29

FRES-SHORE Perch Fillets LB 45¢
SEA PAK Fish Sticks 14-OZ 49¢
SEA PAK Fish & Chips 2 LB PKG $1.09
KRISPY FRIED FISH Sandwich Steaks 10 FOR 99¢

Smoked Ham Sale
Full Shank Half 65¢ LB
Semi-Boneless 75¢ LB

SLICED BACON Country Style LB 79¢
SLICED BACON Kroger Vac Pac LB 99¢

100 TOP VALUE STAMPS with coupon & purchase of 3-POUND MARHOEFER CANNED HAM — Kroger COUPON EXPIRES SAT., OCT. 11, 1969. 18

QUARTER SLICED
Pork Loin Pork Chops 79¢ LB

SUGARDALE All Beef Hot Dogs LB 85¢
ECKRICH Beef Smorgas 12-OZ 99¢
HYGRADE BALL PARK BOLOGNA OR Ball Park Franks LB 99¢
SUGARDALE Coneys LB 79¢
PETERS POLISH OR Smoked Sausage LB 89¢
SHANK HALF Fresh Ham LB 65¢
CENTER CUT Rib Pork Chops LB $1.09
BONELESS Leg O' Pork LB $1.09
CENTER CUT Loin Pork Chops LB $1.19
COUNTRY STYLE Spare Ribs LB 79¢

50 TOP VALUE STAMPS with coupon & purchase of ANY 2 PKGS PORTERHOUSE, ROUND, SIRLOIN OR T-BONE STEAKS — Kroger COUPON EXPIRES SAT., OCT. 11, 1969. 1

50 TOP VALUE STAMPS with coupon & purchase of Any 3-Lb Flavor Seal Ground BEEF OR 2-LB GROUND CHUCK OR ROUND — Kroger COUPON EXPIRES SAT., OCT. 11, 1969. 2

50 TOP VALUE STAMPS with coupon & purchase of ANY 2 PACKAGES CENTER HAM SLICES — Kroger COUPON EXPIRES SAT., OCT. 11, 1969. 3

50 TOP VALUE STAMPS with coupon & purchase of ANY 2 PACKAGES KRISPY FRIED SEAFOOD — Kroger COUPON EXPIRES SAT., OCT. 11, 1969. 4

KROGER LO-CAL Orange Drink ½-GAL 49¢
72 COUNT Valencia Oranges DOZEN 99¢
VINE RIPE Tomatoes 3 LBS $1
FANCY Jonathan Apples 5 LB BAG 79¢
FRESH Leaf Lettuce LB 49¢

Mix & Match Sale
Washington Red and Golden Delicious Apples
AND WASHINGTON
D'Anjou Pears 8 FOR 59¢

CALIFORNIA 18-CT Jumbo Celery STALK 49¢

SNO-WHITE Cauliflower EACH 39¢
TEXAS JUICE Oranges 5 LB BAG 79¢
TOKAY Grapes LB 29¢

sunrise FRESH
U.S. NO. 1
Michigan Potatoes 20 LB BAG 69¢
50 LB BAG $1.69

FLORIDA WHITE OR
Pink Grapefruit 5 LB BAG 79¢
sunrise FRESH

COPYRIGHT 1969—THE KROGER CO. QUANTITY RIGHTS RESERVED. PRICES, ITEMS AND COUPONS EFFECTIVE THRU SATURDAY, OCT. 11, 1969

25 TOP VALUE STAMPS with coupon & purchase of 2-POUNDS OR MORE ONIONS — Kroger COUPON EXPIRES SAT., OCT. 11, 1969. 12
25 TOP VALUE STAMPS with coupon & purchase of ANY PACKAGE BAKING NUTS "IN PRODUCE DEPT." — Kroger COUPON EXPIRES SAT., OCT. 11, 1969. 13
25 TOP VALUE STAMPS with coupon & purchase of 65¢ OR MORE LETTUCE OR TOMATOES — Kroger COUPON EXPIRES SAT., OCT. 11, 1969. 14
25 TOP VALUE STAMPS with coupon & purchase of 2-LBS OR MORE CARROTS OR CABBAGE — Kroger COUPON EXPIRES SAT., OCT. 11, 1969. 15
50 TOP VALUE STAMPS with coupon & purchase of ANY BALE PEAT MOSS OR BAG FERTILIZER — Kroger COUPON EXPIRES SAT., OCT. 11, 1969. 16
50 TOP VALUE STAMPS with coupon & purchase of ANY 2 PKGS HOLLAND FLOWER BULBS — Kroger COUPON EXPIRES SAT., OCT. 11, 1969. 17

Kroger — You can't do as well anywhere else

JOHNSON & JOHNSON First Aid Cream 2/3-OZ 53¢
JOHNSON & JOHNSON ALL WIDE Plastic Band-Aids 30-CT 61¢
RED CROSS Cotton Balls 65-CT 35¢
HOLLOWAY HOUSE FROZEN STUFFED Cabbage Rolls 14-OZ 79¢
SOFT DIET Parkay Margarine 1-LB PKG 45¢
KROGER LOW PRICE Rinse Away 6-OZ 77¢
KROGER LOW PRICE Dermassage Lotion 6-OZ 89¢
CORN OIL Fleischmann's Margarine 1-LB PKG 40¢

Army Pvt. 1/c Gary H. Spillman, 20, son of Mr. and Mrs. Charles H. Spillman, 301 Herrick Park Dr., was assigned as a rifleman with the 4th Infantry Division near Pleiku, Vietnam, Sept. 8. (U. S. Army photo)

LEGAL NOTICE

ORDER OF PUBLICATION
General

STATE OF MICHIGAN, Probate Court for the County of Lenawee.

Estate of CARRIE L. STEINER, Deceased.

It is Ordered that on Monday the 3rd day of November, 1969, at 9:30 a.m., in the Probate Courtroom in the City of Adrian, Michigan a hearing be held on the petition of Gregory J. Forsthoefel, Administrator, for license to sell real estate of said deceased.

Persons interested in said estate are directed to appear at said hearing to show cause why such license should not be granted.

Publication and service shall be made as provided by Statute and Court Rule.

Dated: October 2, 1969.

MAURICE SPEAR,
Judge of Probate.

A True Copy
MARIE A. McNULTY
Probate Register.
Beardmsley & Forsthoefel,
Attorneys for Estate
102 N. Maumee St.
Tecumseh, Michigan 10-9—23

ORDER OF PUBLICATION
General

STATE OF MICHIGAN, Probate Court for the County of Lenawee.

Estate of PAUL J. AMMER, a/k/a J. Paul Ammer, Deceased.

It is Ordered that on Monday, the 27th day of October, 1969, at 11:00 a.m., in the Probate Courtroom in the City of Adrian, County of Lenawee, Michigan a hearing be held upon the petition of Ann H. Ammer for allowance of her first and final account as executrix of the Will of Paul J. Ammer, for approval of attorneys' fees and for assignment of the residue of estate assets to the trustees of the trust created by Article Sixth (B) of the decedent's Last Will and Testament.

Publication and service shall be made as provided by Statute and Court Rule.

Dated: September 22nd, 1969.

MAURICE SPEAR,
Judge of Probate.

A True Copy
MARIE A. McNULTY
Probate Register
Miller, Canfield, Paddock and Stone, Attorneys for Petitioner
2500 Detroit Bank & Trust Bldg.
Detroit, Michigan 48226 10-2—16

BUSINESS & PROFESSIONAL Directory

PHYSICIANS

R. F. HELZERMAN, M.D.
112 South Ottawa St.
Tecumseh, Michigan
Office Hours 1 to 4 p.m. daily except Thursday and Sunday. No evening office hours. Business Phone 423-7115 — Home 423-2614.

DR. R. J. BOWERS
Optometrist
Office hours 9 a.m. to 5 p.m. Closed Thursdays. Evenings by appointment only. 128 W. Chicago Blvd., Tecumseh
Office Ph. 423-7120 — Res. Ph. 423-3373

OSTEOPATHIC PHYSICIANS

DR. E. E. MILLER, D.O.
900 W. Chicago Blvd. (Mull Building)
Hours by appointment: Mon. thru Fri. 9:30 a.m.-12 noon; 1 to 5 p.m. Sat. 9:30 a.m.-12 noon; Phone: Res. 263-4971 — Office 423-3032.

CHIROPRACTORS

TECUMSEH CHIROPRACTIC CLINIC
DR. W. C. ELWARTOWSKI
Cor. of S. Pearl and W. Chicago Blvd.
Residence and office phone 423-7360
Mon., Wed., and Fri., 'til 8 p.m.
Office hours 10 a.m. to 5 p.m. daily
Saturday 9-12 a.m. Closed Thursdays

DR. HARRY M. CURRIER
CHIROPRACTIC PHYSICIAN
725 S. Union St., Tecumseh, Michigan
Hours: 9 a.m. to 12; 2 to 6 p.m.
Closed Thursday and Saturday, at 2 p.m.
Serving Tecumseh area since 1963.
Phone 423-2700

PUBLIC ACCOUNTANT

MULL ACCOUNTING
Business and Individual Including Tax Returns
900 W. Chicago Blvd., Tecumseh
Phone 423-3755 — Res. Phone 423-3604

Mrs. Cadmus Is Worthy Matron

CLINTON—Mrs. Richard Cadmus was elected worthy matron at the meeting of the Golden Rod Chapter OES, Thursday night.

Other officers elected are:

Worthy patron — James Reynolds.

Associate matron—Mrs. Thomas Pence.

Associate patron — Boyden Musser.

Secretary — Mrs. Roscoe Parker.

Treasurer — Mrs. Gus Smith.

Conductress — Mrs. Herman Green.

Associate conductress — Mrs. Delbert Tallman, Jr.

Alternates, chosen as delegates for the grand chapter were Mrs. Green, Mrs. Tallman and Mrs. Musser.

The meeting followed a pot-luck supper.

Associate grand patron Edward M. Germain and his wife, Clara, of Monroe, were guests. Mrs. Ames Winston of Virginia Beach, Va., was a guest of Mrs. Byrdelia Hull.

The charter was draped in memory of Mrs. Anna Coltri, Worthy matron, Mrs. Cass Larrabee read a memorial poem.

Associate grand patron, Edward M. Germain, presented the chapter with a plaque in recognition of their 100% participation in the grand chapter's every member project.

The new officers will be installed at a semi-public meeting Oct. 23, at 8 p.m.

Approval Given For Utilities At Mobile Park

CLINTON — —Village Council gave tentative approval Wednesday for installation of water, sewer and electrical utilities at the site of Water Wheel Mobile Home Estates.

The Village will do the engineering work on the electrical installation, and it is hoped to have all three installations begun within two weeks.

The final [illegible] of $13,000 was authorized on the fire barn.

Due to the resignation of John W. Smith, another village marshal is being sought.

Council discussed the plan for village participation in the Walker Dump, which is being used by several area townships.

In response to a petition received from several citizens, in relation to the former tavern building on W. Michigan Ave., owned by Raymond Bellmore, council decided to require the cleaning up of the property within 60 days or it must be torn down.

Due to the absence of John Fox, the clerk, Gilbert Hill served as clerk for the meeting.

Faith Circle Meets Thursday

MACON — Mrs. Truman Jordan was hostess for the Faith Circle, Thursday afternoon.

Mrs. Russell Van Valkenburg, the chairman, opened by reading "My Mission".

Roll call was answered by telling of a prominent person living today, who had done a lot for his fellowmen.

Dates announced were The Spin Off on World Understanding Lesson for Monday, Nov. 20, at Blissfield Immanuel United Church. Everyone is to bring a sack lunch.

Prayer and Self-Denial Program will be held during October General Meeting.

A bazaar and supper will be held Dec. 6.

Mrs. Clare Camburn will be the hostess for Benefit Breakfast, Thursday, Oct. 16. The public is invited.

Mrs. Eugene Hill gave the meditation.

The afternoon was spent rolling bandages for the Kapanga Hospital in the Belgian Congo. Angel food cake, lemon sauce, mints, nuts, coffee and tea were served from a table decorated in the autumn theme.

Clinton Calendar

THURSDAY, OCT. 9

UCC PHILATHEA CLASS — Dessert luncheon at 1 p.m., at home of Mrs. Dayton Sell.

UCC PRISCILLA CLASS — At the Kirker room of the church, 8 p.m.

PAST PRESIDENTS LEGION AUXILIARY — Sewing day at home of Mrs. Hattie Feldkamp, to make scuffies for Veterans' Hospital.

SUNDAY, OCT. 12

OPEN HOUSE — For Amos Wilson, 2 to 5 p.m., at Smith-Kimball Community Center.

MONDAY, OCT. 13

N. FRANKLIN HUSTLERS 4-H — Organizational meeting at 7 p.m. at the John Vincent home. New members and their parents invited.

ST. DOMINIC'S ALTAR SOCIETY — 8 p.m. at Community Center.

METHODIST WSCS — Prayer service and Self-denial luncheon, from 10 a.m. to 2 p.m.

TUESDAY, OCT. 14

NORTHLINE FARM BUREAU — At the home of Mr. and Mrs. Jack Hartung, at 8 p.m.

FFA TOUR — Seven members and advisor, John Jansen, will leave for American FFA Congress at Kansas City.

WEDNESDAY, OCT. 15

NO SCHOOL — —MEA Conference at Ann Arbor.

Clinton Chatter

Mr. and Mrs. Milton Grossman and family spent a four-day weekend visiting their son, Bruce, at Houghton, where he is attending Michigan Technological University.

√

Mr. and Mrs. Clyde Greenfield, Sr., flew to Monroe, Conn., to visit for a month with their daughter and son-in-law, Mr. and Mrs. Thomas Judge.

√

Mr. and Mrs. Gordon Gove and daughter, Beth, will leave Thursday, for a four-day visit with their son and family, Mr. and Mrs. Paul Gove and son, Paul Gordon, at Oxon Hill, Md. They also plan to visit Washington, D. C.

√

Mr. and Mrs. Leo Smith spent the weekend with their son and daughter-in-law, Mr. and Mrs. Henry Smith, at their new home at Lime Lake, southwest of Hudson.

√

Mrs. Ruth Davis is confined to home with a foot injury, received when she fell near her home last week. She is a teacher in the Britton-Macon Schools.

30 Boys, Girls Enjoy Hayride

CLINTON — A hayride was enjoyed by 30 boys and girls of the Pilgrim Fellowship of the United Church of Christ, Saturday night.

David Heimerdinger drove the tractor and other adults were Mr. and Mrs. Earl Lawrence and Mr. and Mrs. Charles Steffens.

Mrs. Heimerdinger assisted with a wiener roast, which climaxed the fun at the home of Ruth Ann Haft.

Open House Is For Amos Wilson Sunday, 2-5 p.m.

CLINTON — Amos Wilson, who retired Sept. 30, after 41 years as Clinton's rural mail carrier, will be honored at an open house at the Smith-Kimball Community Center, from 2 to 5 p.m., Sunday.

All his route patrons, neighbors and friends are invited to attend.

Arrangements for the event have been made by Mrs. E. John Hoelzer.

Others who will be assisting with the festivities are: Mrs. Franklin Humble, assistant rural carrier; Mrs. Robert Mohr, wife of the postmaster; Mrs. Martin Hoelzer, Mrs. Thomas Carlton, Mrs. Charles Rynd, Mrs. Roy Porter, Mrs. John Norcross, Mrs. Edward Anglemyre and Mrs. Robert Weinberg.

Former Office Is Demolished

CLINTON — Brick building at 109 Tecumseh St., which was formerly used as an office by Dr. Archie O'Connor for several years, was demolished recently to make way for a parking lot for Colonial Lanes.

Built in 1842, it was a residence for about 85 years, and in 1947 became the Clinton Telephone Exchange until the new exchange was built next door.

CLINTON SCHOOL MENU

Oct. 13 - 17

Monday — Hot dog on bun, vegetable, milk and dessert.

Tuesday — Chili, corn bread, milk and dessert.

Wednesday — No school.

Thursday — Hamburg, bun, potato chips, milk and dessert.

Friday — Fish sticks, vegetable, bread, butter, milk and dessert.

Soup or sadwich, daily, 15c.

Mrs. Bauer Joins

CLINTON — Mrs. John Bauer was received into membership in the United Church of Christ, by a letter of transfer, during the morning worship service, Sunday.

REAL ESTATE TRANSFERS

Raul Flores to Harley Kimerer of Britton, lot in Macon Township.

Donald Moffatt to Mr. and Mrs. Thomas Durkin of Tecumseh, lot in Tecumseh.

NEWS of CLINTON

A SECTION OF THE TECUMSEH HERALD

EDITOR — MAXINE CALHOUN

125th Observed Here Sunday

CLINTON — Many former members and friends from out-of-town were among those who attended the 125th anniversary service in the United Church of Christ, Sunday afternoon.

Lillian Ashby, of Ypsilanti, daughter of the Rev. J. H. Ashby, pastor in the Clinton Church from 1898 to 1909, was present and recalled her youth in the parsonage, and gave a message for the future.

Letters were read from several of the former pastors who were unable to attend, many because of ill health.

The Rev. John Fitzgerald, pastor of the First Congregational Church, Ypsilanti, gave the sermon, describing many of the unusual church buildings he had visited, and then reminded those present that the "real church is in the spirit of Christ in the hearts of the people."

William Heimerdinger sang a solo and led the adult choir in two anthems.

Lloyd Gibson led the invocation; David Pratt read the scripture lesson and Mrs. E. John Hoelzer led the litany of self-dedication.

The altar was decorated with a chrysanthemum bouquet in memory of Mrs. Hazel Barnard, and it was flanked by bouquets in memory of Dr. and Mrs. Robert Davis. The bouquets were gifts by the families.

During the fellowship hour, punch was served by Mrs. E. John Hoelzer from a punch bowl, which she had molded from ice and trimmed with gold and russet flowers.

A ceramic replica of the church building was used to decorate the anniversary cake, which was served by Mrs. Frank Stuwe and Mrs. Arthur Hill, president of the Womens Fellowship, poured coffee.

A memorial plaque, listing all the memorial gifts which were incorporated into the recent remodeling program, was displayed in the Kirker reception room.

Among the out-of-town visitors Mr. and Mrs. Marvin Krans, of Marquette; Roland Hause, of Marietta, O.; Mr. and Mrs. Harold Davis, of Dearborn; Mr. and Mrs. R. L. Mobus and Mr. and Mrs. Harold Gregg, of Adrian; Mrs. Harold Auten, of Westland; Mrs. Hazen Richardson, Onsted; Mrs. Viva Ellenton, Fla.; Mrs. Woodrow Hunt, Onsted; Mrs. Lyle Whelan, Tipton; Mr. and Mrs. Marvin Breitenwischer, Manchester; and Mrs. G. P. Dorr, Grass Lake.

WSCS To Meet

CLINTON — The United Methodist WSCS has changed their October meeting from Oct. 6 to Monday, Oct. 13, at which time there will be a Prayer and Self-Denial Service and luncheon.

The program will be from 10 a.m. to 2 p.m. in the church.

—o—

Advertise — and jump back!

Mr. & Mrs. Wegner Celebrate 25th Year

CLINTON — Mr. and Mrs. Richard Wegner were honored at an open house in observance of their silver wedding anniversary.

Arrangements for the event were made by the couple's children, Mrs. Paul DuFresne, of Ypsilanti; Mark and Carla, and Mrs. Wegner's sister-in-law, Mrs. Edward Wegner, Blissfield; and Mrs. Donald Brees of Wamplers Lake.

Mr. and Mrs. Wegner were married Oct. 8, 1944, in the North Blissfield Lutheran Church. They lived in Tecumseh for several years before moving to Clinton four years ago. Mr. Wegner is superintendent of the Clinton Community Schools and Mrs. Wegner is employed at Ford Motor Company.

In recollection of the wedding party when the groom was in the Air Force, the reception table was decorated in a red, white and blue color scheme with bouquets and on a tiered anniversary cake.

A niece, Mrs. Thomas Schmidt, of Lyons, O., who had served as the flower girl, at their wedding, cut the anniversary cake.

Mrs. Ruth Feeney, of Blissfield, who had been their junior bridesmaid, served the coffee.

Jan Shelley poured the punch.

Mr. and Mrs. Wegner were presented with a money tree and many gifts for their home.

Mrs. Wegner's sister and brother-in-law, Mr. and Mrs. Arthur Nieman, came from Los Angeles, Calif., for the occasion, and several relatives were present from Elyria, O., besides the many friends and relatives from surrounding communities and Clinton.

J. Stephen Hause Is Discharged

CLINTON — Lt. J. Stephen Hause, son of Mr. and Mrs. John Hause, 116 Locust St., received his discharge from the Navy and [illegible] this week. He has served for two years aboard the USS Denabola supply ship out of Virginia Beach, Va. He had enlisted for three years and his discharge came as a result of the recent military cutback.

Another son, William Hause, has recently been promoted to Sp/4, and is serving as a courier with the Army in Vietnam.

CLINTON THEATRE

FRI., SAT., SUN.

OCT. 10, 11, 12

TECHNICOLOR® PANAVISION® From WARNER BROS.-SEVEN ARTS

COMING OCT. 17, 18, 19

Walt Disney's

"The Love Bug"

Starring Dean Jones and Michele Lee

COMING OCT. 24, 25, 26

JOHN WAYNE and GLEN CAMPBELL

'True Grit'

Shows at 7:15 & 9:15 p.m.

SPEED QUEEN

THE DRYER WITH THE

Silver Lining

GAMBLES

your MICHIGAN BANKARD welcome here

Don Martin & Son — —Owners

CHUCK SANCH CONSTRUCTION CO.

Licensed Contractor

Phone 456-7114

Clinton, Michigan

WINEGARD ANTENNA SYSTEMS

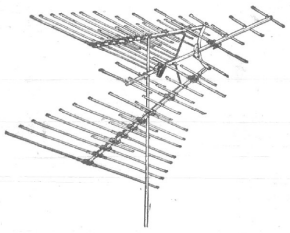

SUPER COLORTRON WEDGE DESIGN

ANTENNA PRICES START AT $49.95

30 to 40 Foot Towers

TOWER PRICES START AT $35.59

- GALVANIZED STEEL
- HEAVY DUTY CONSTRUCTION
- BETTER BUILT TO LAST LONGER
- HINGED BASE AVAILABLE

STOP IN AND SEE US ABOUT INSTALLATION

NO DOWN PAYMENT

J. L. LAWSON TV and APPLIANCE

WHERE SERVICE IS A PART OF THE SALE

your MICHIGAN BANKARD welcome here

116 East Chicago Blvd. Downtown Tecumseh

For Tecumseh & Area

VOLKSWAGEN

SALES & SERVICE

Carroll & Penny

MOTORS, INC. — ADRIAN

4572 W. US-223

Phone 265-2151

MUMS FOR FALL

WE NOW HANDLE TRAVEL AND HOTEL ARRANGEMENTS TO THE ISLANDS.

Kukini Flowers

CLINTON PHONE 456-4544

"Everybody Loves The Shirt Service

From Our New Laundry," Manager Betty Ball States.

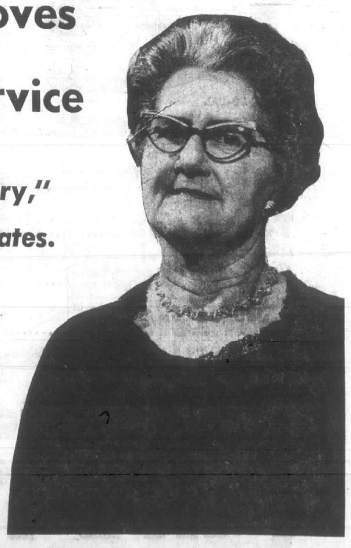

We Are Now Doing Our Own Shirts In Our New Laundry At the Same Location, enabling Us To Provide Better Service. Try Us.

Shirts 35c LAUNDERED THE WAY YOU LIKE 'EM

109 E. LOGAN STREET

TECUMSEH, MICHIGAN

TELEPHONE 423-4200

One Hour "MARTINIZING" THE MOST IN DRY CLEANING

HOURS—7:30 a.m. to 6 p.m.

CLOSED SUNDAY

ONE-HOUR CLEANING DAILY UNTIL 3 P. M.

FREE! 12 Great Art Masterpieces

PICTURE NO. 2 OF A SERIES OF 12 TO BE GIVEN AWAY—ONE EACH WEEK

VALUABLE COUPON

REDEEMABLE AT: YOUR A&P 16" X 20"

ONE FREE PRINT

Limit one per family. Void after Oct. 11, 1969
With purchase of $5.00 or more—Excluding beer, wine and cigarettes.

ONE ART PRINT FREE

CLIP THIS COUPON OR USE NO. 2 COUPON IN A&P's MAILER

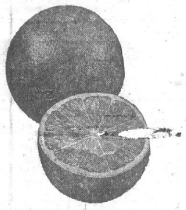

CALIFORNIA VALENCIA

ORANGES

138 SIZE doz. **49¢**

U. S. NO. 1 GRADE

APPLES

JONATHAN or McINTOSH

3 -lb. bag 39c

Potatoes U.S. No. 1 MICHIGAN ..... 50 -lb. bag $1.39

GOLDEN RIPE

Bananas lb. 10c

A&P Popcorn WHITE OR YELLOW ..... 5 -lb. bag 59c

DAIRY FEATURE!

A&P 2% BUTTERFAT Chocolate Flavored

Lowfat Milk

Half Gal. Ctns.

2 for 89c

JANE PARKER

ANGEL FOOD RING 1-lb., 1-oz.

Regular or Custard Ea. 49c

PANE PARKER
Glazed Donuts .. doz. or 1-lb. 1-oz. 45c

DUTCH STYLE
Apple Pie ..... 1-lb. 8-oz. size 49c

JANE PARKER
Blackberry Pie .... 1-lb. 8-oz. size 49c

JANE PARKER
Dinner Rolls ..... dozen 8-oz. net 19c

A & P GRADE "A"
Sour Cream ..... 1-pt. ctn. 49c

AGED CHEDDAR
Sharp Cheese ..... lb. 89c

CRESTMONT ORANGE OR
Lime Sherbet ..... half gal. 59c

PRICES EFFECTIVE THRU SAT., OCT. 11

THE BIG BOOKS OFFER

This Week: 20,000 LEAGUES $1.49 reg. $ value 4

BIG SIZE Full 8½ x 11 Over 200 pages Complete and unabridged Hard cover, full color

BIG VALUE Paperback prices Family classics

BIG TYPE For easy reading

BIG ART Lavish illustrations Extra margin art

BIG EXTRAS Illustrated biography Informative backword

Jules Verne's awesome classic of strange intrigue aboard the mighty Nautilus will thrill old and young alike.

INTRODUCTORY OFFER VOL 1 TREASURE ISLAND 99¢

IT'S OUR 110th Anniversary

CELEBRATE WITH US

A&P

BIG VALUES!

"SUPER-RIGHT" QUALITY CORN-FED

Beef Rib STEAKS lb. **89¢**

BEEF RIB ROASTS First Three Ribs lb. **99¢**

FRYER PARTS lb. **39¢**

U. S. D. A. Inspected Legs & Thighs or Breasts with Ribs & Backs, Cut-Up, Four Legged or Double Breasted

U.S.D.A INSPECTED GRADE "A"

CORNISH HENS lb. 49c

"SUPER-RIGHT" QUALITY SMALL, LEAN

SPARERIBS ... lb. 59c

LEAN, MEAT
Beef Short Ribs ..... lb. 59c

BONELESS BEEF
Hotel Steaks ..... lb. $2.19

HYGRADE SKINLESS
Ballpark Franks .... 1-lb. pkg. 89c

A & P GRADE "A"
Self-Basting Turkeys ... lb. 59c

BONELESS FRIED
Ocean Perch ..... lb. 59c

FRESH BONELESS
Ocean Perch ..... lb. 69c

SIX INCH CUT-BEEF
Club Steaks ..... lb. $1.09

"SUPER-RIGHT" CHUNK
Braunschweiger ..... lb. 49c

ALLMEAT SKINLESS
Eckrich Franks ..... lb. pkg. 79c

HONEY STYLE SLICED
Eckrich Meat .. 8-oz. net wt. pkg. 79c

FROSTED BREADED
Shrimp Pieces ..... lb. $1.09

FROSTED SINGLE-PACK
Stuffed Clams ..... 3 for 55c

VALUABLE COUPON—SAVE 33c

Maxwell House Coffee

2 -lb. can 1.19

With This Coupon
Good at All A & P Stores
Thru Saturday, Oct. 11, 1969

A&P

VALUABLE COUPON—SAVE 17c

Gold Medal Flour

5 -lb. bag 39c

With This Coupon
Good at All A & P Stores
Thru Saturday, Oct. 11, 1969

A&P

VALUABLE COUPON—SAVE 29c

Coldwater Surf 15c OFF

With this Coupon 49c 3-lb. 2-oz.

Good at All A & P Stores
Thru Saturday, Oct. 11, 1969

A&P

VALUABLE COUPON—SAVE 23c

Bounty Towels

3 2-roll pkgs. $1 Regular Size

With This Coupon
Good at All A & P Stores
Thru Saturday, Oct. 11, 1969

A&P

Herrick Hospital Memorial News

ADMISSIONS
SEPTEMBER 30
Nina Couch, Tecumseh
Cecil Eby, Tecumseh
Lillian Hoagland, Tecumseh
John Preston, Tecumseh
William Rimell, Adrian
Harris Sevey, Tipton
Charlene Stenzel, Clinton

OCTOBER 1
Laura Klopp, Tecumseh
Mary McWilliams, Tecumseh
Essie Stricklin, Adrian
Karen Terrell, Tecumseh
Gregory Waynick, Tecumseh
Michael Waynick, Tecumseh

OCTOBER 2
Tracy Ahrens, Manchester
Phyllis Aten, Tecumseh
John Batdorf, Tecumseh
Ernest Campbell, Tecumseh
Elmer Hall, Britton
Helen Johnston, Manchester
Katherine Redman, Tipton
Brad Roberts, Manchester
Marilyn Warner, Tecumseh

OCTOBER 3
Adah Allen, Clinton
Angela Clouse, Brooklyn
Albert Filter, Tecumseh
Bradley Harsh, Tecumseh
Mrs. Kevin Huggett and infant son, Jackson
Dudley J. Moore, Dundee
B H. Manis, Clinton
Tina Meads, Tipton
Larry J. Poley, Dundee
Carl A. Schmidt, Tecumseh

OCTOBER 4
Donald Davis, Clinton
Deanna Dowling, Onsted
Aileen Houghton, Tipton
Evreil Murphy, Tecumseh
Gertrude Tressler, Tecumseh
Richard Witherow, Clinton

OCTOBER 5
Clarence Brock, Tecumseh
Gail Caywood, Manchester
Richard Eggleston, Adrian
William Fielder, Tecumseh
William Ledford, Kokomo, Ind.
Kristin Piasecki, Monclova, O
Timothy Saylor, Clinton
Daisy Thatcher, Tecumseh

OCTOBER 6
Raymond Atkinson, Tecumseh
Herman Lathrop, Brooklyn
Jeanette Thomas, Clinton
Alice Whelan, Tipton
Fred Wilson, Tecumseh

DISCHARGES
SEPTEMBER 30
David Sauffer, Brooklyn
Florine Purkey, Tecumseh
Blanche Everett, Tecumseh
Gerald Harrison, Tecumseh
Mrs Brian Oberst and infant son, Adrian

OCTOBER 1
Mikell Hedley, Tecumseh
Cecil Eby, Tecumseh
Mae Johnson, Brooklyn
John Preston, Tecumseh
Bertha McKendry, Tecumseh
James Rohrer, Tecumseh
Calvin Irwin, Britton
Charlene Stenzel, Clinton
Mrs Ronald Weyher and infant daughter, Britton

OCTOBER 2
Bonnie Messimer, Brooklyn
Norman Kerentoff, Manitou Beach
Lillian Hoagland, Tecumseh
Martha Heckert, Adrian
Helen Bordine, Tecumseh
Michael Waynick, Tecumseh
Gregory Waynick, Tecumseh
Mrs James Roberts and infant daughter, Clinton
Mrs. Gregg Schultz and infant son, Tecumseh
Mrs. Albert Boyce and infant daughter, Tecumseh

OCTOBER 3
Cora Gittings, Tecumseh
Clarence Simms, Clinton
Elmer Hall, Britton
John Batdorf, Tecumseh
Sandra R. Keith, Tecumseh
Richard Eggleston, Adrian
Ruth Dresselhouse, Manchester

OCTOBER 4
Angela Clouse, Clark Lake
Bradley Harsh, Tecumseh
Marilyn Warner, Tecumseh
Nina Couch, Tecumseh
Laura Klopp, Tecumseh
Evreil Murphy, Tecumseh
Inez Brown, Manchester
Thomas Boyd, Onsted
Dudley Irby, Dundee
Mrs. Arnaldo Sanchez and infant son, Tecumseh

OCTOBER 5
Phyllis Aten, Tecumseh
Larry Poley, Dundee

OCTOBER 6
Ella Jeffers, Britton
Donna Grigg, Tecumseh
Paul McClue, Tecumseh
June Ross, Manchester
B H. Manis, Clinton

SEPTEMBER 29
Arnaldo Sanchez, Jr., 5 lbs., 12 ozs., Elvia and Arnaldo Sanchez, Tecumseh.

OCTOBER 3
Kevin Christopher Huggett, 7 lbs., 7 ozs., Joy and Kevin Huggett, Jackson.

OCTOBER 5
Baby Boy Houghton, 7 lbs., Aileen and Duane Houghton, Tipton.

Brandon Charles Caywood, 8 lbs., 2 ozs., Gail and Danny Caywood, Manchester.

Seaman App. Richard W. Durkee, son of Mr. and Mrs. Royce R. Durkee, 516 W. Logan St., arrived in Sigonella, Sicily, Oct. 1, after spending a five-day leave with his family. He is assigned to the Naval Air Facility there. His address is:
SA Richard W. Durkee
B561120
NAF Sigonella
FPO New York, 09501

Sign Up Now for 4-H Club

This is national 4-H week. Three and a half million members from 9 to 19 "learn by doing." More than 75 counties have 4-H or similar groups. 4-H stands for Head, Heart, Hands and Health with an emphasis on the whole person. It includes those who live in town or on a farm. Each child chooses a project and works on it under adult supervision in a small group. Items made or grown are shown at the Lenawee County Fair in August. As an incentive, ribbons and money awards are given for projects in each age group.

Project leaders can "learn while doing," too. Complete project materials are furnished by 4-H through Michigan State University.

Federal funds help to support 4-H.

Tecumseh Topnotchers, a local 4-H group, is organizing and other similar meetings will be held in each elementary area soon. These will be announced in the schools, including St. Elizabeth, whose parents will attend according to the school area in which they live — Patterson, Tecumseh Acres or Herrick Park.

Patterson School group will meet Tuesday, Oct. 14, at the Community Center Teen Club at 7:30 p.m.

Tecumseh Acres group will meet Wednesday, Oct. 15, at the library, in the room downstairs.

Herrick Park group will meet Thursday, Oct. 16, at the library, downstairs, at 7:30 p.m.

At these meetings parents will sign up their children for projects and indicate their preferences for helping.

Projects to be offered this fall include sewing, knitting, bulb forcing, photography, dog obedience training, passport to understanding, etc.

Possible projects which will be offered if enough boys and girls request them and the leaders can be found are: art, ceramics, weather-watching, American Heritage (learning about your local area), leather craft, electricity, engine-automotive care, community service, cooking, flower and vegetable gardening.

A community service project of the Tecumseh Topnotchers this past year was the painting of the fence at the Junior High building. Money will be earned to pay for the supplies.

Anyone interested in 4-H or who has questions may call the Lenawee Cooperative Extension Service in Adrian below the Court House 265-5108.

Pastor tell me

By DUANE H. McNEIL

IS THE DEVIL REAL?

The Devil is the source for many jokes, for much false teaching, for much unbelief and much profanity. Satan has undoubtedly spread some false ideas about himself, such notions include the horns, tail and red suit.

The Bible tells us Satan was the head angel. He was the most beautiful, most intelligent and most powerful of all the angels.

He sought to take God's position and was cast out of Heaven and removed as God's angel.

The Devil has lost none of his beauty, intelligence, or power. The New Testament tells that he can transform himself into various forms, such as an angel of light, or even as a minister.

Satan's aims and desires are revealed in the Bible. He is a liar and teaches others to lie. He goes about seeking to ensnare persons. He endeavors to hide the gospel from men. He snatches the Bible and its teachings from us whenever he can. He wants to get as many as he can to be among his followers.

If you think he is a figment of someone's imagination, he probably already has you in his control. The Bible book of James says, "Draw nigh to God. Resist the Devil and he will flee from you."

Better to be called a fool by your neighbor than to be fooled by that old serpent, the Devil.

Pastor McNeil would be glad to answer your questions. Write to "Pastor Tell Me", c/ The Tecumseh Herald or to Pastor McNeil, Britton, Michigan.

Handicapped Are Good Workers

Because Oct. 5-11 is National Employ the Physically Handicapped Week throughout the nation, the Goodwill Industries of Southeastern Michigan, Inc., is urging local business and industry employers to take a good look at "So-called" handicapped workers when filling job openings.

"It's been proven beyond a doubt," Mrs. Ray Soreghy, executive director, said, "that the handicapped make good employees. They are punctual, hard-working and stay on the job because it means so much to them to be working and earning a living. Handicapped individuals want very much to be independent, not dependent," she pointed out, "and they'll prove it to you, if given a chance."

Notice

DR. JOSEPH BACHMAN'S TELEPHONE NUMBER IS 423-7467

The new telephone number was necessary when he moved into the former office of Dr. Coak at the Medical Clinic.

LEGAL NOTICE

ORDER OF PUBLICATION
General

STATE OF MICHIGAN, Probate Court for the County of Lenawee.

Estate of JANE YOUNGLOVE, a/k/a Jennie Younglove, Deceased.

It is Ordered that on Monday, the 3rd day of November, 1969, at 9:30 a.m., in the Probate Courtroom, Courthouse, Adrian, Michigan a hearing be held on the Petition of David S. Younglove, Executor, for allowance of his Final Account.

Publication and service shall be made as provided by Statute and Court Rule.

Dated: October 6, 1969.

MAURICE SPEAR,
Judge of Probate.

A True Copy
MARIE A. McNULTY
Probate Register.
Robert L. Frech
Attorney for Estate
115 South Pearl Street
Tecumseh, Michigan 10-9—23

ORDER OF PUBLICATION
General

STATE OF MICHIGAN, Probate Court for the County of Lenawee.

Estate of AGNES McWILLIAMS, Deceased.

It is Ordered that on Monday, the 3rd day of November, 1969, at 9:30 a.m., in the Probate Courtroom, Courthouse, Adrian, Michigan a hearing be held on the Petition of Claude A. Sebring to determine the heirs at law of said Deceased.

Publication and service shall be made as provided by Statute and Court Rule.

Dated: October 6, 1969.

MAURICE SPEAR,
Judge of Probate.

A True Copy
MARIE A. McNULTY
Probate Register
Robert L. French
Attorney for Petitioner
115 South Pearl Street
Tecumseh, Michigan 10-9—23

Dunn FUNERAL HOME
210 West Pottawatamie Street
Tecumseh — Phone 423-4525
Douglas E. Dunn, Director

Building Supplies
Fuel
CEMENT • MORTAR
BRICK • BLOCKS • STEEL
CEMENT MIX • MORTAR MIX
WATER SOFTENER SALT — ROCK SALT
DOW FLAKE (Calcium Chloride)
BAGGED FIREPLACE BRIQUETS
Hayden Fuel & Supply Company
Phone 423-2930 Tecumseh, Michigan

BANCROFT'S
Fall Special
SKIRTS
PLAIN
TROUSERS
SWEATERS
69c Each
Sanitone Cleaned & Pressed
SALE ENDS
SATURDAY, NOV. 1
TECUMSEH OFFICE ONLY
Bancroft CLEANERS

Gifts for today's carefree living
NEW! IN SOLID STAINLESS
New from Oneida for modern giving. Lovely crafted stainless serving pieces imported from Japan. Will not tarnish, need no special care. Beautiful hand satin-finish. Practical? Yes. And economical, too.
Oneida® northland 18/8 stainless

$10.00 OR UNDER
G. Round Tray, 12" . . . $8.95
H. Relish-Jam Server . . . 8.95
I. Salad Bowl 10.00
J. Celery-Relish Tray . . . 8.95
K. 3-Pc. Sugar and Cream Set 10.00

Eggleston's Jewelry
PHONE 423-2715 • DOWNTOWN TECUMSEH

NOW...the dramatic difference you can see in color tv! ZENITH
CHROMACOLOR

featured in all new 1970
23" giant-screen DIAG. 295 sq. in. picture color tv console
The MONDRIAN • A4519
Beautiful Modern styled console. Genuine oil finished Walnut veneers and select hardwood solids (A4519W), or genuine Pecan veneers and select hardwood solids with the look of fine distressing (A4519P), both exclusive of decorative front.
Zenith CHROMACOLOR
$629.00

A revolutionary new color television system featuring a revolutionary new patented color picture tube that outcolors, outbrightens, outdetails and outperforms every previous giant-screen color TV!

The CASSATT • A4520M
Charming Early American styled console. Genuine Maple veneers and select hardwood solids exclusive of decorative overlays.
Zenith CHROMACOLOR
$649.00

New Chromacolor Picture Tube

with Zenith's patented black-surround principle, brings you a color TV picture more than 100% brighter than any previous giant-screen color TV. Here's how it works! Every giant-screen color picture tube is covered with tiny red, green, and blue dots that make up the color TV picture. Previously, they have been placed close together on a gray background. But now Zenith, in the patented Chromacolor picture tube, has made the dots smaller and surrounded them with jet-black. This Zenith patented black-surround screen—together with precision electron beam tracking and increased light-transmission tube face—bring you a brighter color picture, greater definition and sharper detail than ever previously achieved in giant-screen color TV.

Exclusive New Zenith Color Commander Control
Now one knob adjusts contrast and color level with brightness in proper balance simultaneously — and they stay perfectly in balance as you adjust the color picture to match changing light levels in the room. There's no longer any need to turn separate controls!

New Zenith Titan 90 Handcrafted Chassis with exclusive revolutionary new Solid-State Dura-Module

combines famous Zenith handcrafted dependability with dramatic new engineering advances and exciting solid-state devices such as the new Zenith RGB Circuitry.

Exclusive Chromatic Brain
with the first Integrated Circuit ever used to create a color picture. Produces the most natural reds, greens, and blues.

New RGB Color Circuitry
that is more sophisticated and highly refined to develop greater picture sharpness and detail, with higher color fidelity.

Super Gold Video Guard Tuner
Contact points of 16-carat gold, give you a sharper color picture for the lifetime of the set.

AFC—Zenith Automatic Fine-tuning Control
electronically fine-tunes the color picture at the flick of a finger. Keeps the color picture tuned as you change channels, even on the new UHF channels.

See Zenith CHROMACOLOR the most true-to-life picture ever in color TV

GAMBLES
DOWNTOWN TECUMSEH DON MARTIN & SON, OWNERS

SPRINGPORT BOOK BINDERY
SPRINGPORT, MICH 49284

THE TECUMSEH HERALD

LENAWEE COUNTY'S OLDEST NEWSPAPER

SERVING TECUMSEH, BRITTON, RIDGEWAY, MACON AND TIPTON

VOLUME 119 — OUR 120th YEAR — NO. 7 | Published Every Thursday. Second-Class Postage Paid at Tecumseh, Michigan 49286 Send Form 3579. Subscription Rates: $5 Year in Lenawee County, $6 Elsewhere. | THURSDAY, OCTOBER 16, 1969 | * * * * | 14 Pages — Fifteen Cents

15 THS Teams Being Featured

A special souvenir program, commemorating the 100th year of football, is being prepared for the Tecumseh-Blissfield football game here on Oct. 24.

The program, highlighting 15 Tecumseh championship teams, will sell for 50c. A limited number are being printed, and folks may either purchase them at the game or the following Monday at The Herald office.

Programs may be ordered now at the newspaper office by mailing money order plus 50c, or by paying directly at The Herald. No phone orders will be accepted or will requests without payment. Mail orders with payment should be sent to the high school.

Don Brazee, assistant high school principal and athletic director, is in charge of the program which will have pictures of title-winning teams since 1924, pictures of present and former coaches and a resume of the Tecumseh-Blissfield rivalry.

All three 1969 Tecumseh squads — varsity, jayvees and frosh — will be pictured as will the cheerleaders.

Other past features are included in the program which is certain to bring back many memories of great days in Tecumseh football.

Karl Schneider New President

Karl R. Schneider was elected president of the Michigan Consumer Finance Association at the 53rd annual convention in Grand Rapids on Oct. 7-8.

He is president of Tecumseh Finance Company.

For the past two years he has served as vice-president of the Association and chairman of the Association's public relations committee.

A life-time resident of Tecumseh, Mr. Schneider is active in many local organizations and businesses. He is a director of the United Savings Bank of Tecumseh and the Tecumseh Area Industrial Development Corporation.

He is a member of the Tecumseh Chamber of Commerce, the Lenawee County YMCA, the Elks, Pine Creek Club and the Tecumseh Club and has served on their boards.

He also is a member of the American Legion, the Tecumseh Country Club and the Detroit Boat Club. Mr. Schneider has 3 children.

Mr. Schneider served in the U. S. Navy during World War II, attaining the rank of Ensign. He remained in the active reserve after the war and was honorably discharged as a Lieutenant, Senior Grade.

The newly-elected president will head the statewide trade association of licensed consumer loan offices during 1970. There are 657 member offices in the organization, representing over 95% of the small loan businesses in Michigan.

The Association sponsors educational programs in the wise use of credit and personal money management for schools, organizations and churches.

Mr. Schneider is the first in Tecumseh, or Lenawee County, to head the state financial organization.

KARL SCHNEIDER

Indians Battle for Grid Title

Undefeated Tecumseh and likewise unbeaten Monroe Catholic Central collide headon this Friday night at Monroe with the Huron League title awaiting the winner.

Unless either team has a complete lapse in remaining league games, the championship will be settled. The Indians cannot afford to lose as the CC club plays one more league game.

Both teams are rated in state rankings and should enter the fray on even terms with neither rating as a favorite. In past games, the Indians have rolled up bigger winning margins over same opposition, but many of those points were collected by Coach Tom Fagan's defensive unit.

Last Friday night, the Indians did not look sharp on offense, while the defense again sparkled, especially in a goal line stand when visiting Grosse Ile had a first down on the one and was unable to push the ball over.

Tecumseh must come up with an offense, such as the one which demoralized Monroe Jefferson, 50-14, and continue its strong defense, one that will be thoroughly tested by CC.

Detroit, Toledo Firms Buy Bonds

Low bidder for $260,000 school bonds Monday evening were Kenower-MacArthur of Detroit and Prescott, Merrill, Turben & Co., Toledo who combined in taking the bonds at a net interest cost of 5.9157%.

J. W. "Pat" Meadows, president of United Savings Bank who attended the meeting, called it an "extremely good bid." He learned Tuesday that all bonds has been sold by the investors at the retail level before noon.

Second lowest bid had an interest rate of 5.93433, and the highest, 5.99553. There were 9 investment firms bidding for the bonds which will be retired at the end of 1984.

3 Arrested for Selling Narcotics

Three Tecumseh youths were arrested last week and are now confined in the Lenawee County jail for sale of narcotics.

John Smith, 17, of 218 W. Patterson, has been arraigned in District Court and has requested examination. He is under $2,000 bond.

Robert Clewis, 21, of 708 Seneca, pled guilty Tuesday and is under $1,500 bond. Both Smith and Clewis were arrested Tuesday of last week.

Jerry Gainey, 20, of rural Tecumseh, arrested Friday, waived examination in District Court Monday morning. He is under $7,000 bond.

Both Tecumseh police and State Police were involved in the investigations which led to their arrests.

They reportedly obtained marijuana and LSD tablets in Ann Arbor and were selling it to youths here. One of the arrested youths is said to have swallowed several LSD tablets when arrested. He was taken to Herrick Hospital for treatment.

Although there have been rumors in the past about some narcotics being peddled locally by youths, this marks the first time that arrests have been made.

In Rehearsal For Comedy

A Tecumseh Players cast of 11 is rehearsing nightly in the glass room at the Community Center for a production just two weeks away.

On Oct. 30, first performance will be given of "The Curious Savage," a three-act comedy by John Patrick. Curtain time is 8 p.m., and tickets may be purchased at Wright's Pharmacy, Flanders Music, and Mary Sanchez Beauty Salon.

Other performances are scheduled on Oct. 31, and Nov. 1-6-7-8.

Mrs. Diane Harbaugh of Adrian is directing the comedy which will star Bertha Vallelunga in the leading role.

Others in the cast include Judy Dorman, Ed Saltmarche, Jo Wegner, Hal Weakly, Ron and Dorothy Wetter, Sharon Frayer, Gil Rothfuss and Rene Crombez.

Main Break Limits Water

A broken water main at the corner of W. Cummins and S. Wyandotte early Tuesday morning dropped water pressure to about 25 pounds, about 22 less than normal, and left some Tecumseh homes without water.

Few residents realized the situation as the line burst sometime before 3 a.m., and water pressure was restored before most folks were out of bed.

The entire street intersection was flooded by the time city employees were able to close three valves in the area. The valves stopped the flow of water and in turn allowed pressure to build back up in the lines.

The break came at the point where a six-inch line to the new city garage was tapped recently into the main 12-inch main.

Take 3 watches at Egglestons

A rear display window at Eggleston Jewelry was smashed about 1 a.m. Saturday morning and three watches lifted.

Police have a suspect in the theft and are awaiting a report on fingerprints from East Lansing.

Flags Displayed

Flags were flown in downtown Tecumseh Wednesday as a symbol of opposition to nationwide peace demonstration and moratorium on the Vietnam war.

Local Chamber sponsored the community's patrotic move, and the flags were put up by the American Legion.

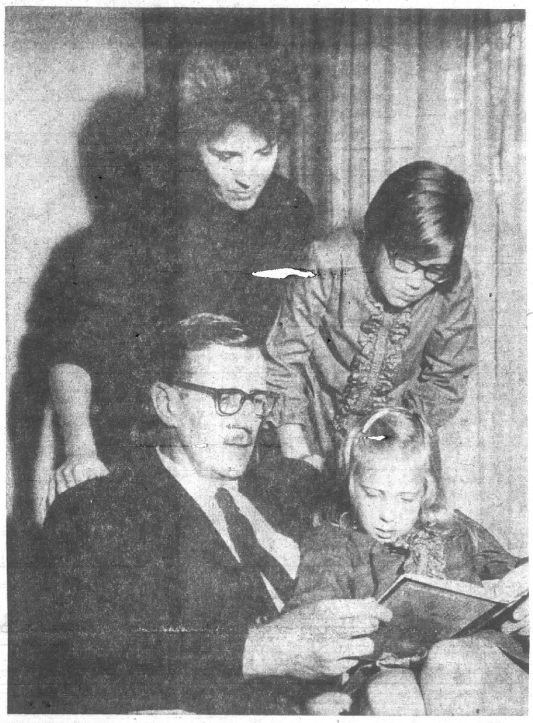

RESIDENT AUTHOR — Cecil Eby shows his latest book, "Between the Bullet and the Lie," to daughter, Lillian, 5, and his wife, Patricia, and daughter, Clare, 10. The family recently moved here from Ann Arbor where Mr. Eby is a professor at the University of Michigan.

Newcomer Is Author

Tecumseh has been especially favored to have had such notable authors as the late Allen Seager, who wrote many of his best known books while a resident here, and Clara Waldron, a life-long resident whose recent publication of "One Hundred Years—A Country Town," has gained her wide renown.

Now, another author, Cecil Eby and his family have taken up residence here and are getting acquainted with the community. The Ebys purchased a home at 203 N. Union St. in August and moved from Ann Arbor, where they had resided for four years. They were previously from West Virginia.

A professor in the English and American Culture Department at the University of Michigan, Mr. Eby has had five books published, three about the American Civil War.

His "Seige of the Alcazara," about a military school during the Spanish Civil War, published by Random House, in 1965, has been translated into eight foreign languages.

His most recent book, "Between the Bullet and the Lie," published by Holt, Rinehart and Winston, N. Y., is non-fiction as the others were. It deals with the American Volunteers in the Spanish Civil War.

An excerpt from a chapter of that book appears as an article entitled, "For Whom the Bell Tolled," in the recent August edition of American Heritage publication.

Mr. Eby and his wife, Patricia, and two daughters, have traveled to Spain several times, and spent two and one-half years there while he researched his books. He taught at the University of Valencia and the University of Salamanca while living in Spain.

The family spends the summers in the Penobscot Bay area of Maine, and Mr. Eby says he is an "ardent sail boat man." There is not much time to have hobbies, although he does have a stamp collection.

Their daughters are Clare, 10, in sixth grade at Patterson School who insists on spelling her name Claire, and the younger daughter, five, who was named Lillian Turner deTormes, so she could take her choice of names.

The Ebys decided to move from Ann Arbor, which no longer is the "pleasant American town" it used to be, according to the author who said he was "fed up with the invasion from Detroit." They "love it" in Tecumseh and are beginning to get acquainted.

Mrs. Eby has a masters degree in Romance Linquistics and hopes to teach in a Junior College somewhere nearby.

Holmes Elected

William Holmes was elected president of the Lenawee-Hillsdale Pharmaceutical Association at a recent meeting.

Contributions for Foundation Falling Behind

Just one week ago Tecumseh Community Fund Foundation officers were optimistic about reaching the 1969 goal of $59,831. Today, they're somewhat dejected at early returns from some of the industry.

Although returns are not in from the largest donor—Tecumseh Products—other contributions, with one exception, are down from last year.

Fisher Body has again contributed over $11,000, but its $11,165 figure is about $700 less than 1968.

Faraday, Inc. has contributed $627.70, including a corporate gift of $100.

Ottawa Machine's total is $258, about half of last year.

Tecumseh Corrugated Box has contributed $949, almost twice what the company and its employees donated to the Fund in 1968.

Special gifts total $6,350 so far, and the commercial division has added $2,715, of which $2,550 came from United Savings Bank and its 43 employees.

If the trend continues to fall, as it did last year, Foundation officers feel the local Fund should be dropped and Tecumseh join the Lenawee County United Drive. In 1968, the campaign fell over $10,000 short of its goal and early returns this week indicate that the '69 drive will not do as well, making it two straight years that the community has failed to meet its goal.

Tecumseh benefits as a community only when it reaches its goal. Goals and obligations of other charities are met first. Monies left over are kept in town and finance projects, such as planned improvements at Tecumseh Park, and subsidize the city's recreation program.

Foundation officials spend hours and hours of their time in promotion of the Fund, allocation of monies for improvements, and in planning assets for the community. Their time and labors are wasted unless support is given.

The Foundation was founded on the theory that residents can fulfill their obligations to charities, and the support of the needy, and still help themselves, their family and community here.

Last year, such support was lacking due to economic conditions and contributions from some areas. This year appears to be a repeat, and if so, the Tecumseh Community Fund Foundation will probably be dissolved.

Movies at Center

Starting later this month, the Recreation Department will feature good, children and family movies. It is the desire of the recreation dept., to furnish clean wholesome movies that everyone will enjoy.

Prices will be nominal only to pay for the rental of the film.

These movies will be held on Saturday afternoon for the youngsters and twice a month at announced times for family movies, if there is enough demand for it.

They will be shown upstairs in the Teen Club.

Tentative dates are: Saturday, Oct. 25 at 1 p.m.; Friday, Oct. 31, at 7 p.m., Kids' Halloween Party; Saturday, Nov. 8, at 1 p.m.; Saturday, Nov. 15, 7 p.m., Family night and Sat., Nov. 29, 1 p.m.

GUESS WHERE — Umbrellas, raincoats and covers of plastic were the rule here Friday night when the Indians tripped Grosse Ile, 14-0. School officials had expected a big crowd for the game, but a late afternoon rain didn't stop until near the end of the first quarter — but a few of the hardy turned out anyway for Tecumseh's fifth straight victory.

You Told Us

By DOROTHY GRIGG

Flags on Tecumseh's main street were beautiful Wednesday as they waved in protest of the Morotorium. As J. P. McCarthy stated when Almina Hunt Called him on WJR's morning show, it will make many people reflect on the Vietnam war and our position there whether they agree or not.

Seeing the stars and stripes in such splendid profusion gives heart, hope and strength to Americans, renewing efforts to guard and maintain the freedoms our forefathers fought to implement.

Mr. and Mrs. George Meads returned from a visit with their son and wife, Mr. and Mrs. Richard Meads, in Brunswick, Me. Richard is serving at the Navy Air Base there. En route they saw the Eisenhower locks at Massena, N. Y., the desert of Maine, Booth Bay and Pemaquid Pointe, Light House Park at Bristol, Me. They stopped at Mangaup Valley, N. Y., with Mr. and Mrs. Fred Schoch, toured the site of the music festival and the Ice Caves at Ellensville, N. Y. They also had a look at the dry falls on the American side at Niagara Falls.

Mr. and Mrs. George Meads entertained at a family dinner Sunday, honoring their daughter, Georgia, and her husband, Jim Dart, for their birthday anniversaries. Guests included Mr. and Mrs. G. E. Penrod, Kirk, Kathy and Lee of Adrian, Mrs. O. W. Meads, Mrs. G. A. Sauer, Mr. and Mrs. Dart and Christy Marie.

Mr. and Mrs. Alfred Luce and family of Livonia and Mrs. Paul Williams of Dearborn Heights and James Williams of Detroit, were Sunday dinner guests of Mrs. Ed Heilman recently.

Mrs. R. W. Baldwin of Marquette arrived Thursday to spend a week with her mother, Mrs. Ed Heilman.

Mrs. Jessie Sluyter left Saturday to go to St. Louis, Mo., to spend a week with Mr. and Mrs. Ray Sluyter and son.

Mrs. William Schooley was called to Muskegon Sunday evening by the sudden worsening of the condition of her father, Eugene Berry, who had suffered a heart attack earlier in the day. He passed away Monday evening.

Mr. and Mrs. Charles Sinkey and daughter, Janice, of Kew Gardens, N. Y., flew to Acapulco, Mex., recently. After Janice returned to Kew Gardens, the Sinkeys went on to California where they visited Gladys Woodcox Smith in San Diego. She sent a "Hi" to all her friends here.

Mr. and Mrs. William Graham of Lambertville and Mrs. Rhoda Kotts were in Ann Arbor Saturday to attend the funeral of Mrs. Donald (Charlotte) O'Hara, formerly of Clinton.

Mrs. Leo H. Stoll came from Sydney, O., to spend the weekend with her father, Ernest Robison. Mr. Stoll joined them for the weekend, taking his wife home on Monday.

Mrs. Floyd Bryan, Mrs. Wilfred Waldron, Mrs. Faye Van Valkenburg and Mrs. Lillian Hoagland attended the District WCTU Convention in Ann Arbor Monday at the United Brethren Church.

Donna Purkey, daughter of Mr. and Mrs. Donald Purkey, was home from Kendall School of Design, Grand Rapids, for the Tecumseh Homecoming weekend. She and Tom Gallant helped her grandfather, Lee Purkey, celebrate his birthday anniversary at a family dinner, Friday.

The Rev. and Mrs. Ozro Priest of Evans Lake left this week to spend the winter in Tempe, Ariz., near their son, Douglas. Their address is: Ozro Priest, 530 W. 19th St., Tempe, Ariz. 85281.

Mr. and Mrs. Leon Zaffer of Brookfield, Ill., spent the weekend at the home of her parents, Mr. and Mrs. William Schooley and daughters, Helen and Diane. Saturday evening supper guests were Mr. and Mrs. Gerald Berry and family of Jackson. Later in the evening Mrs. Schooley's brother and wife, Mr. and Mrs. Irvin Berry of Grand Haven arrived to spend Saturday night and Sunday.

Pleasant words from Mrs. Halsey Eggleston, Bowling Green, O., this week. She writes along with her renewal check, "Enjoy your paper so much. Although Mr. Eggleston is gone, like to keep in touch with Michigan." Her address is 117 S. Prospect St., with zip 43402, if her friends here would like to write.

Mr. and Mrs. Kenneth Kanous entertained with a family dinner in honor of Mrs. Virginia Baker of Seattle, Sunday. Guests were Mrs. Genevieve Reganall, Mr. and Mrs. Keith Pettit and family, Ann Arbor and Norman Bixby. Mrs. Baker is the daughter of Mr. Bixby, and she is a sister of Mrs. Raganall and Mrs. Kanous.

A daughter, Lori, was born Oct. 8 to Capt. and Mrs. Ralph F. Helzerman, Jr., in David Grant Hospital, Travis Air Force Base, Calif. The baby's birthday is also the seventh birthday of Cindy Aylesworth, another granddaughter of Dr. and Mrs. R. F. Helzerman.

22 Are Reported at NFO Session

Alden Erlenbush, president of the Lenawee County National Farmers Organization, stated that 22 from here attended the state NFO convention Saturday at the Ovid-Elsie High School.

George Anton, of Carson Hwy., was a candidate for national director No. 1. The incumbent, Keith Downing was re-elected.

How sweet it is!

Sweeten your life with proper humidity control.
Your home heating drastically reduces the natural moisture in the air resulting in family colds, dry skin, cracked plaster and discomfort for all.
Restore the natural moisture with a General Humidifier.
Let us make your home "Sweet Home."

BALDWIN HARDWARE
Downtown Tecumseh

WALLPAPER — HUNDREDS OF COLORS, PATTERNS, ETC.
WINDOW SHADES — CUSTOM CUT FOR ANY WINDOW
DuPONT PAINT — EVERY COLOR, ALL PAINT SUPPLIES.
Hite Hardware Downtown Tecumseh - 423-2870

Plain & Fancy Beauty Bar

ANNOUNCING . . . .
RUTH BISHOP, OPERATOR
Special on Permanents
Oct. 9 - 16
Reg. $12.50 — $10.00
Reg. $15.50 — $12.50
1204 W. Chicago Blvd. Ph. 423-8000 for appointment
ADELINE HANDY, OWNER-OPERATOR

Engagement of Charlotte Leonard to Dennis E. Mastie is being announced by her parents, Mr. and Mrs. F. W. Leonard of Palmyra. Miss Leonard is a student at Siena Heights College and her fiance, son of Mr. and Mrs. Henry Mastie of Britton, is stationed in Washington, D. C., with the U. S. Navy. He is a graduate of Britton-Macon High School. A summer wedding is planned.

Halloween Parties Are for Children

All Tecumseh children, preschoolers thru sixth grade, are invited to enter the Recreation Department's Halloween costume contest to be held at the Community Center Thursday afternoon, Oct. 30, when Senior Citizens will award prizes for the best, most original and the most fantastic in each age group.

Preschoolers and mothers will be judged at 2:45. Kindergarten through second grade at 3:10; third grade through fourth at 3:30; fifth and sixth graders at 3:45.

Halloween night the Recreation Department is planning a free movie and some games along with candy, popcorn and some apple cider for the little goblins.

Doors will open at 6:30 and movie will start about 7 p.m. It is hoped that possibly some Dads and Moms can volunteer a little time to help out.

Open House at Patterson

An open house at Patterson School will be held next Tuesday evening at 7:30.

Parents will have their first opportuntiy to meet Ralph E. Block, new school principal, as well as being able to introduce themselves to their children's teachers as they visit the individual rooms, gym, and library.

Plans call for an informal program led by Mr. Block for room visitations, and for the opportunity to express personal opinions on some organization of Patterson parents.

Working in cooperation with the school are Mrs. Cecil Eby, Mrs. Judson Miles, Mrs. Lyle Dorman, Mrs. Thomas Jacoby, Mrs. James Bick, Mrs. Robert Schiller, Mrs. H. P. Ely, Mrs. Earl Mason, Mrs. Donald Escott, Mrs. Charles Schneirla, Mrs. Dean Sheldon, Mrs. Jack Puffer, Mrs. Owen Merrill, Mrs. Edwin Schwartz, and Mrs. William Steele, Jr.

Mr. and Mrs. Robert E. LaPrad and Mrs. Margaretta Brisbin flew to Staten Island, N. Y., to spend the weekend with Mr. and Mrs. William J. LaPrad.

Bath Room Specials

MATCHING SOLIDS AND BEAUTIFUL PRINTS
BATH TOWELS 79c
HAND TOWELS 49c
BATH CLOTHS 25c

PRINTS IN BLUE AND GOLD TO MATCH
BATH TOWELS $1
HAND TOWELS 58c
WASH CLOTHS 29c
SOLIDS AND PRINTS IN BLUE, GOLD, GREEN AND ROSE.
BATH TOWEL $1.19
HAND TOWEL 69c
WASH CLOTHS 35c
SPECIAL — SOLID COLORS — WASH CLOTHS — 5 FOR $1

OSBORNE'S DEPARTMENT STORE
CLOTHE THE FAMILY FOR LESS
DOROTHY OSBORNE, Owner DOWNTOWN TECUMSEH

Mann-Robison Wedding Friday Evening

Sharen Louise Mann, daughter of Mr. and Mrs. Lavaun Mann of Britton, and Eric E. Robison, son of Mr. and Mrs. Ellsworth Robison, 6969 Stone Rd., were married Friday evening by the Rev. Luren J. Strait in the Grace United Methodist Church at Ridgeway.

Dennis Bryan was the soloist for the candle light ceremony and was accompanied by Mrs. Peggy Jo Raeburn.

The bride wore a floor length gown of bridal satin with Venice lace trim at the neckline, short sleeves and the A-line hem. The detachable train flowed to chapel length.

She carried Fuji and spider chrysanthemums in cascade arrangement with Snowdrift pompons.

Mrs. Richard Papworth, sister of the bride, was matron of honor in a floor length A-line gown of tarate linen, designed with standup collar and lace trimmed sleeves. She carried a continential crescent of colorful pompons.

Mrs. Kirk Crutchfield, Mrs. Douglas Sherman, sister of the groom, and Mrs. Ronald Jones were the bridesmaids. Lana Wagner was flower girl and Shelley Mann, sister of the bride, was junior bridesmaid.

All were attired in gowns, designed like that of Mrs. Papworth, in autumn gold or willow green.

Larry Robison, brother of the groom, was best man, and Ronald Papworth was the ringbearer.

Guests were seated by Douglas Sherman, Richard Papworth, William Bailey and Scott Howad, junior usher.

A reception was held at the Tecumseh Products Workers Union Hall for 400 guests.

The bride was graduated from Britton-Macon High School in 1965, and her husband is a tool and die apprentice at the Rawsonville plant of the Ford Co. He attends Washtenaw Community College. They will live at 4545 Arkona Rd.

The rehearsal dinner was held at the home of the groom's parents.

MRS. ERIC ROBISON

Exchange Club, Guests See Film 'Innocent Years'

Twenty-two members were present at the regular meeting of Tecumseh Exchange Club on Monday.

Also attending this dinner meeting were: Nancy Hamilton and Tim Wanzeck, Teen Club representatives, the Rev. Max Bailey, pastor of Tipton Community Church and Tecumseh Junior High teacher and Vern Blair of Jackson, District Director of Exchange.

A film "The Innocent Years", was presented to the membership and guests, and a short board of directors meeting followed adjournment.

It was announced by president Doug Dunn that the month of November will be "One Nation Under God" month. Wayne Kaiser is committee chairman of this program.

Cadet Program for Trainees

Young men 18-20 years are eligible for a cadet program of training with the Michigan State Police. The program is open for admission until Nov. 3.

For further information inquire at the Clinton State Police Post.

What this country needs is a good 1-cent sale!

We've got it...the original REXALL 1¢ SALE begins Thursday, October 16th...lasts until Wednesday, the 22nd...don't miss it!

Lamb's Pharmacy

OCTOBER						1969
S	M	T	W	T	F	S
-	-	-	1	2	3	4
5	6	7	8	9	10	11
12	13	14	15	16	17	18
19	20	21	22	23	24	25
26	27	28	29	30	31	-
-	-	-	-	-	-	-

Calendar of Events

Members of the TECUMSEH GARDEN CLUB will meet for luncheon Friday, Oct. 17, at 11:30 a.m. at the Dutch Kitchen, off Monroe St., in Toledo, before going to the Walbridge Park Gardens. Drivers will have specific directions.

METHODIST YOUTH FELLOWSHIP will hold a bake sale Saturday at 9 a.m. at Gaston's Jewelry. Those wishing to donate baked goods are asked by the members to call 423-3767 or 423-3343.

Mrs. Jack Whelan, Hendershot Rd., will be hostess for a "Come as You are Caught" party held by TRI-TOWN CLUB Monday, Oct. 2, at 8 p.m. Mrs. John Robinson will tell of her recent trip to Mexico with the Cabana girls. A white elephant sale will be held.

Members of MONDAY CLUB will meet Oct. 20 at First Baptist Church parking lot at 9 a.m. to take a trip to Frankenmuth.

An open house will be held at PATTERSON SCHOOL Tuesday, Oct. 21, at 7:30 p.m.

LADIES VOLLEYBALL AND BASKETBALL Tuesday Oocober 21 at Patterson School. For information call Ward Eardley.

George Hutchins will speak on "Office Management" at the meeting of LENAWEE COUNTY MEDICAL ASSISTANT'S SOCIETY Tuesday, Oct. 21, at 8 p.m. at Adrian Federal Savings and Loan Building.

The annual meeting of all 4-H PROJECT MOTHERS and the board of directors will be held Oct. 22 at 7:30 p.m. at the 4-H office.

DRAWING & PAINTING CLASSES
Beginning October 20
Russell Steinke
130½ W. CHICAGO BLVD. PHONE 423-7142

PAPER WEIGHTS!
NATURE UNDER GLASS
Candelion's Seed Puffs, Pansies, Baby Chrysanthemums —
Woodland Treasures —
JEAN COLGROVE gifts
CHRISTMAS WRAPPINGS, SPECIAL ASSORTMENT OF PAPER & TAGS—BUY ONE PKG. AT REG. PRICE—ANOTHER FOR 10c

WOODENWARE
(Nothing more relaxing than natural wood, dress your kitchen with some of our lovely, useful pieces.)
Sluyter's Phone 423-3106
EXCEPTIONAL GIFTS & LAMPS

FEW PEOPLE HAVE MONEY TO BURN

LET UNITED SAVINGS BANK HELP

Sometimes it seems that cash vanishes in a flash. Let us help you control your vanishing dollars with an interest-bearing Savings Account. You can direct your dollars towards favorite family projects . . . for the holidays . . . for a worthwhile project.

money to burn?
...Open A Savings Account Here Today!

MAIN OFFICE
DOWNTOWN TECUMSEH
BRANCHES
HERRICK PARK
SUTTON ROAD

UNITED SAVINGS BANK of Tecumseh
MEMBER FDIC

FULL BANKING SERVICE:
SAVINGS ACCOUNTS • CHECKING ACCOUNTS • LOANS • MORTGAGES • SAFETY DEPOSIT BOXES

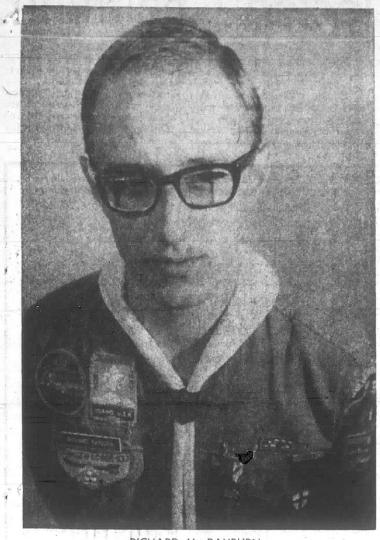

RICHARD M. RAYBURN

Richard Rayburn Is Scout Delegate

Richard M. Rayburn of Boy Scout Troop 23, Britton, has been chosen to represent the Wolverine Council, Boy Scouts of America, in national competition to select 12 Scouts and Explorers to make Scouting's Report to the Nation. Scouts selected will make Scouting's annual report to President Richard M. Nixon during Boy Scout Week in February of 1970.

Richard, 17, has been a Cub Scout and now is an Eagle Scout in Troop 23, sponsored by the American Legion Post No. 155 of Britton with Neal Judkins, scoutmaster. In addition to scouting activities, Rayburn is a Brotherhood Member of the Order of the Arrow, a national brotherhood of honor campers.

He attended the 12th World Jamboree in 1967 and served as Senior Patrol Leader of the Wolverine Council's Troop at the 7th National Jamboree at Farragut, Ida., last summer.

Richard is the son of Mr. and Mrs. Marvin W. Rayburn. Mr. Rayburn is an active Scouter himself and is presently committeeman of Troop 23.

Fun Night Gross $1,000

BRITTON—Booths and ticket sales grossed over $1,000 from sixth annual Fun Night, sponsored by the Britton-Macon PTO Saturday.

General chairmen, Mr. and Mrs. Ronald Maschino, said they will publish a complete report as soon as all bills are paid.

The chairmen expressed their appreciation to Mr. and Mrs. William Flanders of Tecumseh for the use of their organ and the beautiful music, and time spent in announcing the various activities during the evening.

Door prize winners were: Mrs. Virgil Bortel, electric hair curler set; Mrs. Thomas Tucker, electric shoeshine kit; Mrs. Douglas Daykin, electric ice cream freezer; Mrs. James Kniffen, Early American lamp; Bruce Sommers, greased pig contest.

Terry Faust won the 45½-lb. squash with his guess of 45 lbs.

60 Seniors Hold Potluck Dinner

Sixty Senior Citizens attended a potluck dinner at the Community Center Thursday. Included were some from Monroe, Petersburg and Brooklyn.

Forty of the group plan to attend a similar event in Brooklyn next Wednesday. Another drop-in session will be held next Thursday.

What this country needs is a good 1-cent sale!

We've got it...the original REXALL 1¢ SALE begins Thursday, October 16th...lasts until Wednesday, the 22nd...don't miss it!

Lamb's Pharmacy

4-H'ers, Leaders Attend Banquet

BRITTON — Britton-Macon Community 4-H members and their leaders, Fred Long, community leader; Elwood Bush, sheep and Orville Cook and Larry Wagner attended the annual Junior Livestock Association Banquet Thursday.

Among the award winning members of the club were:

Ken Brown won the senior beef showman trophy, sponsored by Mr. and Mrs. William E. Marvin. Ken also won the top beef showman first place cash award of $3 given by Elmer Beamer Farms; the reserve champion beef trophy given by the Michigan Livestock Exchange, Detroit; reserved grand champion cash award of $10 and the reserve champion Angus cash award of $5, both given by the Jipson Carter Bank, Blissfield.

Curt Brown won junior beef showman trophy given by Blissfield State Bank.

Mike Bush senior lamb showman wool cord and the third place cash award of $3, both given by Hayden Mills Inc.

Aubrey Schroeder was given the junior lamb showman sheep shears and the second place cash award of $5, given by Hayden Mills, Inc.

Audrey Schroeder was giving the first place lamb award of $7, given by Hayden Mills, Inc.

Jim Bush was awarded the grand champion lamb trophy, given by the Oil Fuel Institute of Central Michigan.

Dennis Cook was awarded the grand champion beef cash award of $15 and the Champion Angus cash award of $10, both from Jipson Carter Bank, Blissfield, and the grand champion beef trophy, from Ridley Commission Co., Detroit.

The Britton-Macon 4-H Club was given the first award for sheep, and a prize of $6.

COMING EVENTS

FRIDAY, OCT. 17

FOOTBALL GAME—Summerfield here at 7:30 p.m. Dad's Night. Torie Booster Club presents TV at half time.

TUESDAY, OCT. 21

BRITTON WOMAN'S CLUB—Congregational Ch... ...urch at 2 p.m. Roll call, Helping Youth. Guest speaker from Youth Center, Adrian.

WEDNESDAY, OCT. 22

CHOIR REHEARSAL — Congregational Christian Church, 7 p.m.

BIBLE STUDY CLASS — Congregational Christian Church, 8 p.m.

THURSDAY, OCT. 23

ROAST BEEF SUPPER AND FAIR — Congregational Christian Church, 5 p.m. Featuring baked goods, candy, homemade gift items, Christmas cards and stationery.

Troop 23 Scouts Swim at Adrian

BRITTON — Troop 23 of the Britton Boy Scouts had their first swim night at Adrian High School, Oct. 8.

The following boys passed their first class swimming: Mike Hintz, Steve Sommers, Craig White, Dale Seegert, David Judkins, Don Korican, Jeff Geigler, Jamie Reeck, Jeff Campbell and Doug Shiels.

Mike Hintz and Steve Sommers won the diving contest.

Clubs Invited To Monroe Fete

The garden clubs of the city have been invited to attend the Monroe Council of Garden Clubs fall luncheon next Thursday at 1 p.m., at Monroe Country Club.

William S. McCreight of Jackson with Mrs. Jack Morgan, assistant designer, will be the speakers.

SCHOOL MENU

Oct. 20 - 24

Monday — Milk, submarine sandwich, potato chips, buttered corn, apple crisp.

Tuesday — Milk, turkey and dressing or mashed potatoes, celery sticks, bread and butter, cookie.

Wednesday — Chocolate milk, vegetable beef soup, or choice, crackers, peanut butter and jelly sandwich, peaches.

Thursday — Milk, whole potatoes and butter, meat patties, buttered peas, bread and butter, bananas.

Friday — Milk, macaroni and cheese, gelatin salad, bread and butter, choice fruit.

TECUMSEH
STOCK BROKER
ERNEST H. OLIVER
133 W. Chicago 423-3760
Branch:
James C. Butterfield, Inc.

YEAR END SALE

25% OFF

Scotts Lawn Products

Use now — or next spring. Scotts money-back satisfaction guarantee applicable either time

	WAS	NOW	SAVE
TURF BUILDER	5.45	4.09	1.36
	9.95	7.47	2.48
	13.95	10.47	3.48
PLUS-2	7.95	5.96	1.99
	14.95	11.21	3.74
PLUS-4	9.95	7.47	2.48
	18.95	14.21	4.74
WINDSOR	4.95	3.71	1.24
	11.95	8.97	2.98

authorized Scotts retailer

BALDWIN

Hardware • Tecumseh

News of Britton

"A Bad Deal" Sermon Topic

BRITTON — The Rev. Duane McNeil will speak on "A Bad Deal" at the Sunday morning worship service at the Bethel Baptist Church.

Sunday School begins at 10 a.m. followed by the worship service.

Adult Bible study and young people meet at 6:30 p.m.

Pastor McNeil will continue in the book of Nehemiah with "All The Way" as his topic at 7:30 p.m.

The adult choir will meet Wednesday at 6:30 p.m., followed by the mid-week prayer service.

—o—

Advertise — and jump back!

Four Circles Meet

BRITTON — Church supper and fair was the main topic for discussion when the four circles of the Congregational Christian Church met last week.

A roast beef dinner will be held in the Fellowship Center, Thursday, Oct. 23, with serving starting at 5 p.m.

Sale items will include baked goods, homemade candies, gift items, Christmas cards and stationery.

The Mary Martha and Golden Rule Circles will be in charge of the kitchen, and the Priscilla and Sunshine Circles will take care of the dining room.

Mrs. Lowell Bush hosted the meeting of the Mary Martha Circle, attended by nine members and two guests, last Tuesday. Mrs. Robert Bush assisted the hostess in serving a noon luncheon.

Members were asked by the president, Mrs. Lowell Bush, to bring their Betty Crocker coupons to the next meeting. They'll be sent to a church in Alaska.

Devotions were given by Mrs. Paul Rowlands with an article, "Can a Scientist Believe in God," taken from the Readers Digest and a poem entitled, "Homemakers Prayer."

Presenting the program, Mrs. Charles Patterson read a chapter, "Building Blocks of Faith" from the book, "Secrets of the Upper Heart, and an article from the Guide Post, "Faith and Love in a Family," closing with a poem, "When I Have Time."

Mrs. Joseph Hall and Mrs. John Costello served a noon luncheon in the home hall to 14 members and one guest of the Sunshine Circle. Mrs. Ed Rogers led the devotions.

The program, "Five Fingers of Prayer," was presented by Mrs. Lawrence Hoagland.

Each member was asked to bring a large glass serving bowl to the church before the next public supper.

The Golden Rule Circle met at the home of Mrs. Ronald Frayer, Tuesday evening with Mrs. Bud Lorenz as co-hostess.

Mrs. Terry Faust gave the devotions and program on the "Fall Season and Trees."

Members voted to sell assorted cards and stationery for Christmas and at the church bazaar.

11 Boys Join Scouts Monday

BRITTON — Eleven boys joined the Cub Scouts at a meeting of Pack 23 at the Grace United Methodist Church last Monday evening.

New Cubs are Terry Benedict, Phillip Vallie, Robert Spence, Charles Wheeler, Scott Bennett, Dennis Kimerer, Jeff Judkins, Ronald and Timothy Faircloth, Kenneth Stotter and David Johnson.

Next Pack Meeting will be held Monday, Oct. 27. A Halloween party is planned for the Cubs and their parents, who are invited to come in costume.

Conrad Promoted

BRITTON — Sgt. James Conrad was promoted to staff sergeant recently. He is stationed at George Air Force Base, Calif., with the 434th Tactical Flight Squadron.

Sgt. Conrad, his wife and son, live at nearby Victorville, Calif. He is the son of Mr. and Mrs. Elsworth Conrad of Clinton-Macon Rd.

—o—

Harold Osterhout entered Herrick Hospital last Wednesday.

SAVE ON-TV-STEREO -RADIO!

during our ZENITH 50TH GOLD TAG SALE

CHROMACOLOR

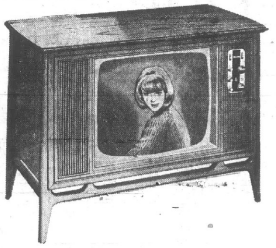

The REYNOLDS • A4533W
Beautiful Contemporary styled console in genuine oil finished Walnut veneers and select hardwood solids exclusive of decorative overlays. 9" Oval and 5" Round Twin-Cone Speakers.

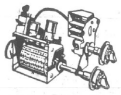

Advanced Zenith Super Gold Video Guard Tuning System
with exclusive Gold Contacts for ultra sensitive reception, longer TV life and greater picture stability. It's the world's finest.

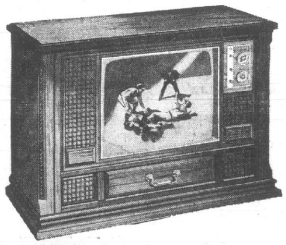

The DELACROIX • A4538DE
Majestic Spanish-inspired Mediterranean styled full base console with casters in genuine dark finished Oak veneers and select hardwood solids, exclusive of decorative front, with the look of fine distressing. 9" Oval and 5" Round Twin-Cone Speakers.

New Exclusive Zenith Chromatic Brain
Solid-State Color Demodulator
Features a silicon monolithic integrated circuit demodulator, an exclusive Zenith development, that detects and extracts color information from the incoming signals with peak precision for the sharpest, truest, clearest hues in color TV.

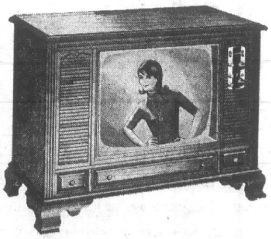

The STUART • A4539M
Charming Early American styled console with casters. Genuine Maple veneers and select hardwood solids exclusive of decorative overlays with the look of fine distressing. 9" Oval and 5" Round Twin-Cone Speakers.

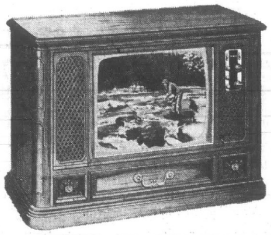

The RENOIR • A4542P
Country French styled full base console. Genuine Pecan veneers and select hardwood solids, exclusive of decorative overlays, with the look of fine distressing. 9" Oval and 5" Round Twin-Cone Speakers.

1969 GOLD TAG SPECIALS ... MODEL CLEARANCE

Check Gold Tags On Our Floor For Sensational Values!

SAVE UP TO $105.00

GAMBLES

NO TRADE NEEDED

DON MARTIN & SON

OWNERS

Downtown Tecumseh

Mom, Relatives Are Entertained

Mr. and Mrs. Paul Roekle, 912 River Acres Dr., entertained Sunday at their new home honoring the 90th birthday anniversary of her mother, Mrs. P. C. Sherman, of Adrian.

Forty-six relatives were served a buffet dinner featuring cakes decorated in yellow and green.

Mrs. Sherman's birthday anniversary was Oct. 1.

Also co-hosts were other children of Mrs. Sherman, Mr. and Mrs. Norman A. Sherman, Centerville, O., Mr. and Mrs. Robert H. Sherman, Atlanta, Ga., and Mr. and Mrs. Ross (Ruth) Bradt, West Bend, Wis.

Guests came from New York Richmond, Va., Milwaukee, Wis., South Bend, Ind., Toledo, O., and Royal Oak, Detroit, Alma and Temperance.

Board Deciding

Tecumseh School Board will meet next Monday evening and will probably reach a decision as to when a new high school issue will go before the voters.

The Board has discussed several possibilities in handling what could be a bond issue in excess of $9.5 million. Part of this cost includes remodeling plans of the present high school for a middle school.

Reservations For Farewell Dinner

Mrs. Stanley Kruse, 407 Center Dr., will accept reservations for a surprise farewell dinner Oct. 29 at 6:30 p.m., for Mrs. Maude Herman, executive director of Girl Scouting, who is leaving Irish Hills Council.

It will be a potluck dinner with a meat dish furnished by the Board of Directors.

Those attending will take a passing dish for eight people and their own table service. Husbands and/or wives are invited as well as former scouters and those working with scouts presently.

Attend Banquet

Mr. and Mrs. Douglas Sprague, new community leaders of the Round-Top 4-H Club, accompanied Dennis Johnston to the annual Junior Livestock Association Banquet in Blissfield, Thursday. Mr. Sprague accepted the second award of $1 for swine for the club.

Dennis Johnston was awarded the grand champion pen of lambs trophy, which was presented by Michigan Livestock Exchange, Detroit.

Two Relate Experiences

Betsy Back and Katherine Lowe talked enthusiastically before members of the American Legion Auxiliary Thursday evening about their experiences at Girls State held in Ann Arbor last June.

They outlined the procedures of the day, including techniques on successful ways of conducting political campaigns.

They also presented bills to their "legislature" and learned first-hand how the bills were passed or defeated.

Elizabeth Schneider was unable to be present, due to illness. The girls are heartily in favor of the Auxiliary continuing the project for which part of expense comes from the poppy fund.

Following a recess or refreshments for the girls and members, served by Mrs. John Zarnoch and Mrs. Byron Goodman, the president, Mrs T. Rentschler, conducted the meeting when Mrs. LaMar Refner gave a report of the Fall Conference in Port Huron.

Announcements were made of Second District's membership potluck dinner scheduled for Oct. 16 at the Rose City Post, Jackson, at 7 p.m., and a second district meeting at Luna Pier Sunday, Oct. 26, with dinner following. Morenci's membership dinner and dance Nov. 8. Reservations to be made by Nov. 3.

Obituaries

● **CALVIN DIXON, SR.**

Services were Sunday at the Dunn Funeral Home for Calvin Dixon, Sr., 64, 205 Burt St., who died at 10:40 p.m. Thursday at Herrick Memorial Hospital where he had been a patient for one day.

He had been in failing health for the past year.

Born Dec. 26, 1904, in Pearl, Ky., he married Ina Barley Nov. 18, 1922. She survives.

Prior to moving to Tecumseh 16 years ago, the family resided in Middleboro, Ky.

Mr. Dixon was employed at the Tecumseh Products Co. He was a member of the Missionary Baptist Church and the Pinnacle Masonic Lodge 601 of Middleboro.

Other survivors are two sons, Calvin, Jr., 404 Seneca, and Robert, of Middleboro; seven grandchildren and three great-grandchildren.

A brother, Frank, and a sister, Mrs. Bessie Lambdin, also survive.

Mr. Dixon was preceded in death by two brothers and two sisters. Burial was in a Middleboro cemetery.

● **EDWARD HOFMANN**

Services were held Monday at Emmanuel Lutheran Church for Edward Hofmann, 61, who died Friday of self-inflicted shotgun wounds at his home at 12635 Smith Rd.

Born April 29, 1908, in Waltz, he was married to Florence Bodine Oct. 8, 1938. She preceded him in death Sept. 23, 1969.

Surviving are his mother, Mrs. Wilhelmina Hofmann, of Detroit; a son, Clifford, at home; two brothers, John, of New Boston; and Erwin of Southgate; two sisters, Mrs. Charles (Rose) Held of Carleton and Mrs. Robert (Edna) Jones of Otsego.

Pastor Edwin Mueckler officiated and burial was in the Ridgeway Cemetery, with the Niblack Home For Funerals making arrangements.

● **MRS CARL DeMERITT**

Services were held Friday in Adrian for Mrs Carl DeMeritt, 68, who died Wednesday at the Stephenson Home there, where she had been a patient since January.

Hattie O'Dell and Carl DeMeritt were married August 7, 1920, in Clinton. He survives.

One daughter, four sons, two sisters, including Mrs. Mary Powell of Tecumseh, and three brothers, including Floyd O'Dell of Clinton, also survive.

Burial was in Oak Grove Cemetery, Morenci.

BRITTON BRIEFS

Mr. and Mrs. Andrew Crutchfield, accompanied by her father and nephew, William Cundiff and Greg Dunbar returned home Tuesday from San Antonio, Tex., where they visited their son, Pvt. E-2 Keith L. Crutchfield, who is stationed at Ft. Sam Houston with the 52nd MP Co. They drove Pvt. Crutchfield's car down there, and after spending two days with him returned by plane to Metro Airport.

√

Friday and Saturday guests of Mr. and Mrs. Allen Bower and children, Todd and Adrian, were Mrs. Lynn Austin and children, Dennnse, Jeff and Dawn of Colon.

√

Mrs. Landon Rosasco spent Sunday, Monday and Tuesday with her parents, Mr. and Mrs. Paul Rowlands. Angela Kay returned to Ann Arbor with her mother after spending two weeks in Britton while her mother was recuperating from surgery.

√

Jill, Janie and Jack Mitchell of Grand Rapids spent the weekend with their grandparents, Mr. and Mrs. Fred Bryan and uncle, Dennis. Their parents, Mr. and Mrs. Dana Mitchell, attended a family wedding in Connecticut and returned home Sunday.

√

August Maska returned home Saturday after spending a week in St. Joseph Hospital in Ann Arbor. His right leg is in a cast and he will be unable to return to work for three or four months.

—o—

Karl L. Schneider and a school friend, Sgt. Paul Easter, came from Howe Military Academy, Howe, Ind., to spend the weekend with his mother, Mrs. Ilene Schneider.

Karen Elected Chairman

BRITTON — Karen Arft was elected chairman of the Campfire Leaders Association at a recent election.

Other officers are Eleanor Price, secretary, and Sandy Bortel, treasurer.

The following leaders, assistants and sponsors were named for the year:

Second grade: leader, Evelyn Rogers; assistant, Charlotte Cox, sponsor, Women's Fellowship Congregational Christian Church.

Third grade: leader, Lola Hall; assistant, Wilda Haas; sponsor, Britton Women's Club.

Fourth grade; leader, Janet Furgason; assistant, Kathy Moore; sponsor, Britton Police.

Fifth grade: leader, Eleanor Price; assistant, Sandy Bortel; sponsor, Ivan Bros. and Blanch Ivan.

Sixth grade: leader, Betty Osterhout; sponsor, Duets Class.

Seventh grade: leader, Arylene Banks; sponsor, Becker Detective Agency.

Eighth grade: leader, Karen Arft; assistant, Rona Hintz; sponsor, Britton Variety Store.

Ninth grade; leader, Marge Benedict; assistant, Bobby Reau; sponsor, L & M Extension.

Tenth grade: leader, Ann Vallie; assistant, Caroline Henry; sponsor, Methodist WSCS.

Eleventh and twelfth grades: leader, Eileen Pilbeam; assistants, Esther Seagert and Mildred Hieden; sponsor, Griffin Barber Shop.

Clinton Chatter

Sgt. and Mrs. Kenneth Carswell and baby daughter, Terri Lynn, left Monday for McClellan Air Force Base, Sacramento, Calif. On the way they visited with friends at Fairborn, O. The Carswells have been visiting her grandmother, Mrs. Lawrence VanGiesen, and his parents, Mr. and Mrs. Coy Carswell, Tecumseh.

√

Linda Marsh came home from Ferris State College to visit for the weekend with her mother, Mrs. Dorothy Noragon. Linda's birthday was observed at a dinner, Saturday, at the home of her grandmother, Mrs. Lawrence Van Giesen, and her great-aunt, Mrs. Hazel Thompson, was also a guest.

—o—

Say You Saw It in The Herald

EXECUTIVE BRICK HOME in River Acres. Central air-conditioning. 3 bedrooms, closets galore, dining room, wood burning fire place. 3 baths, 2 recreation rooms, all carpeted.

TO SETTLE ESTATE: 3 bedroom semi-modern house on ¾ acre lot. 22x70 workshop. $15,000. Immediate possession.

COUNTRY: 3 bedroom ranch. Gas baseboard heat. 4th bedroom and family room in full basement. Double garage. 4 miles out. Tecumseh Schools.

LARGE OLDER HOME near the Hospital. 3 bedrooms, New gas furnace & water heater. 2-car garage. Large garden spot. Work shop. FHA terms available.

WE NEED LISTINGS

AUTO — FIRE — LIFE — BUSINESS — FARM — HOME

MEMBER OF LENAWEE COUNTY MULTIPLE LISTING SERVICE

VERN MANWARING

REAL ESTATE — INSURANCE

AREA REPRESENTATIVE FOR SOUTHEASTERN MUTUAL INSURANCE COMPANY.

116 W. Pottawatamie Phone 423-2475

SALES: Joyce Manwaring — 423-2475

"G"

73 ACRES on Allen Road with good barn and corn cribs. Old-[illegible] needs work.

FAMILY HOME — Four bedrooms, 1½ baths, fireplace, garage — 200' deep lot close to school. $21,000.00.

FORD HIGHWAY — 100 acres all tillable with excellent older home. Possible Land Contract.

We will take your home on TRADE for this New four-bedroom Colonial with 2½ baths, family room with fireplace, full basement and 2-car garage. Across from Tecumseh Country Club.

BOB GOEDERT, INC.

Realtor - Builder

Adrian 265-8153 | TECUMSEH 423-7800 | Devils Lake 547-6515

DAN GOULD 423-4211 ● ELIZABETH GOULD 423-4211

CHARLES OSGOOD 423-3296

Join The Home Owners

ATTENTION BACHELORS AND RETIREES — $7900 Will Buy a nice 1-bedroom, all furnished, gas heated, aluminum covered, good location. Interested?

WANTED:: New house lovers to come see this 3-bedroom, all carpeted and aluminum wrapped (same treatment on double garage). All the latest features — Big beautiful lot to city park. $22,500.

SPARKLE PLENTY HERE — At this 4-bedroom (1½ years old). Beautiful drapes and carpet everywhere, even in big rec. room. Dining room has outdoor deck. Oversize double garage, 2 big landscaped lots — All for $35,000.

DOUBLE HOUSE — 2 units, each with 3 bedrooms. ASK . . . For $19,800, we have a 10-year-old 3-bedroom ranchy with basement and garage and private back yard.

KERBY REAL ESTATE

PHONE 423-4105 NIGHT PHONE 467-7889 FREE PARKING

Next Door to Krogers ● Tecumseh, Mich.

HERE IS A REAL HONEST BARGAIN: If you are tired of looking at inflated values see this brick ranch. Well landscaped corner lot. Walking distance to elementary school. Full basement. Gas heat. Attached garage. Kitchen built-ins. Carpeting. Interior and exterior in Top condition.

FAMILY HOME: Four bedrooms near schools. Two bedrooms and bath on second floor. Two bedrooms and bath on first flor. Living room carpeted. Dining room. Kitchen. Full basement with gas heat. Storms and screens. Home built in 1959. Would you believe this home can be bought for $21,000.00. Owner transferred out of state.

OWNER MOVING TO FLORIDA: Here's a nice home for someone. 1½ story. Aluminum siding and storms and screens. Basement with Gas furnace. Three bedrooms. Carpeted living room. Family room. Garage. Large lot. $14,500. will buy this home.

WESTHAVEN: New three bedroom ranch. Everything for gracious living. Fire place, Central airconditioning. Automatic garage door opener. Carpeting. Kitchen built-ins. One and one-half baths. Brick and Aluminum siding. Paved drive. City utilities. Priced less than reproduction cost.

Glenn H. **KOHLER** Realtor

FARM • RESIDENTIAL • RESORT

BUSINESS • PROPERTY MANAGEMENT

116 W. Chicago Blvd.

Tecumseh 423-2866

Helen M. Kohler, Salesman — Home Phone 423-3212

Dorothy L. Wetter, Salesman — Home Phone 431-2294

William M. Powell

Real Estate

SEMINOLE DR. — 3-bedroom tri-level, many extras, 2 baths, fireplace. 1,200 Square Feet, 3-bedroom, carpeted, lots of extras, garage, complete aluminum exterior, good location. Only $19,900.

LARGE 3-BEDROOM—2½ baths, 2 fireplaces, carpet, full basement, 2-car garage, large well landscaped lot.

NEW HOMES — 3 under construction. Carpet, basement. Priced to sell.

INDIAN ACRES — 3 bedrooms, basement, large dining area. FHA terms.

INDIAN ACRES — 5 room, 1½-story. Basement, garage, close to schools. FHA terms.

¾ ACRE — 4 bedrooms, 2 fireplaces, many extras. 2-car garage. Very well landscaped.

MOTEL ON US-12 — Lots of lake frontage, large modern house.

COMMERCIAL — Large corner lot on Chicago Blvd. Good terms.

VINEYARD LAKE — Good modern furnshed cottage, extra lot — $9,500; $2,000 down.

LOTS — Restricted. Clinton or Tecumseh School Districts.

FARMS:

50 acres — Vacant. $375.00 per acre.

10 acres — Vacant. $750.00 per acre.

8 acres — Vacant. Creek frontage. $1,000.00 per acre.

Good terms on all of these farms.

WE NEED LISTINGS!

Telephone 423-3546

208 E. Chicago, Tecumseh

Evenings, Phone:

Art Eaton, 423-2853

Bill Powell, 423-3218

Bill Mackey, 423-7017

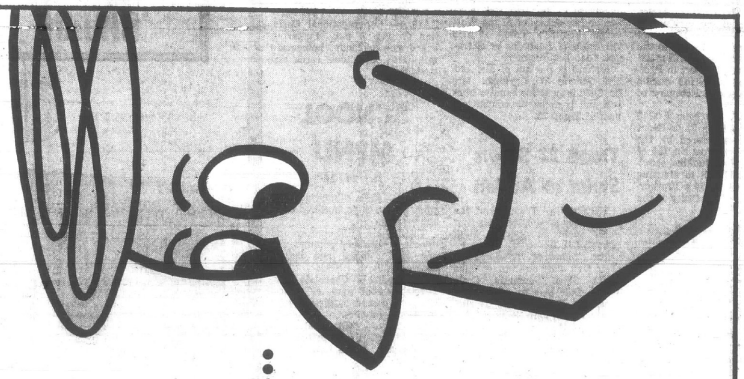

NO MATTER HOW YOU LOOK AT IT...

Electric Heating

PROVIDES A "SPECIAL" KIND OF COMFORT

The warmth of electric heating is something really special — so clean, quiet, even-tempered and draft-free . . . like bringing the sun indoors. But more than that, it's the kind of heating comfort that caters to your personal needs with individual room thermostats, a wide variety of heating systems to choose from — or even a combination of various systems. It's thrifty heating, too. The equipment is so simple and compact it costs less to buy and install. Maintenance is practically nothing. When you build or modernize why not get electric heat and make your comfort complete?

SEE YOUR ELECTRIC APPLIANCE DEALER
For a fast-recovery **ELECTRIC WATER HEATER.**
It's the answer to today's demands for plenty of **HOT WATER**

Consumers Power

PE-2639-65

USE LOW COST CLASSIFIED ADS TRIED TESTED PROVEN

For Sale

NEW kitchen trailer or cabin sink, size 18" x 17", brown enamel, basket strainer. Roland Mohr, 214 E. Logan. 10-16c

TWEED RUG, blue-green, 12' x 12', never been used. Ph. 423-4177. 10-16c

HOUSE — By owner. 3-bedroom on N. Union, good carpeting in living and dining rooms. 11' x 22' family room, full basement, gas heat, water softener. Lot well landscaped. Will sell on land contract. No commission, no points, no closing costs. Think about it. Owner moving out of town. Call 423-2249 for appointment. 10-16—30c

MOTOROLA Color TV — Good condition, installed free, less than 3 years old, all wood cabinet. Call 423-4788 before 3 p.m. 10-16—30c

BY OWNER — 3-bedroom ranch, full basement with finished recreation room. Ph. 423-4757 or 423-7087 after 5 p.m. 10-16—30c

MOBILE HOME oil furnace. Good condition. Willis Davenport, 431-2250. 10-16—30p

FOR BETTER CLEANING, to keep color gleaming, use Blue Lustre carpet cleaner. Rent electric shampooer $1. Blue vacuum bags for all makes — world's finest. 10-16c

FALL SALE! Grower's clearance of evergreens and shade trees. Michigan hardy. Highest quality. We dig or you dig and save more. Mason's Nursery, 8794 Monroe St. & Macon Rd., ¼ mile south of cemetery, Stline. HA 9-5034. 10-16tfc

See Les Pay Less

1968 Mustang 2-dr. Hardtop
289 V8 with 3-speed on floor. New W/W Tires.
SAVE

1967 Ambassador DPD
343 V8 with Automatic and Console — Also has P.S., P.B.
Just $1,595

1965 Mustang 2-Dr. Hardtop
289 V8 and 3-speed on the Floor. Runs real good.
Priced Below Market

(2) '64 Chevy Wagons
Both V8 engines and Automatic.
From $395

Les Dallas
Chrysler Boats & Motors
Nimrod Camping Trailers
Dodge - Rambler
W. CHICAGO BLVD. TECUMSEH

For Sale

ONE of the finer things in life—Blue Lustre carpet cleaner. Rent electric shampooer $1. Gambles. 10-16c

OCTOBER GARAGE SALE, Miscellaneous clothing for whole family. Household items. Afternoons only. 515 Seminole. 10-16—30c

CONN B-flat clarinet and case. Willis Davenport, 431-2250. 10-16—30p

75 MODERN DISPOSAL garbage bags, 15c each. 509 W. Cummins. 10-16p

CEMETERY LOTS — four in Ridgeway Cemetery near the flag pole. Make offer. Call Ypsilanti 434-0059. 10-16—30c

SEASON SPECIAL — Sewing machines, 1969 zig-zags, in new cabinet. New, in beautiful cabinet, does all the great zig-zag stitches, no attachments needed to make buttonholes, sew on buttons, overcast, fancy stitches, blind hem dresses etc. Guaranteed for 5 years. Full price $44.80 tax included or pay $4.48 per mo. No interest added. Call Capitol Sewing Machine credit department, 9 a.m. to 9 p.m. Phone 729-4610. If toll call, collect. 10-16c

SEWING MACHINE in cabinet — 1969 Singer zig-zag in excellent condition. Complete with beautiful new cabinet. All controls built-in to make buttonholes, sew on buttons, monograms, overcast, blind hem dresses, fancy stitches. Cash $65.20 tax included or pay $6.52 down and nine interest free payments of $6.52 per mo. Call Capitol Sewmachine credit department 9 a.m. to 9 p.m. If toll call, collect 729-4610. Five year parts and labor guarantee. 10-16c

1968 EDITIONS, The Book of Knowledge, The Book of Science, and American People's Encyclopedias. Yearly supplements included. Call 423-4604. 10-16,23,30-c

FRESH new sweet corn and tomatoes. Loveless Vegetable Market north of town. 10-16c

PEAT HUMUS TOP SOIL MIX. 5-yd. load delivered, $15. Also fill dirt. 423-4818. N. Sedelbauer. 8-7tfc

HOOVER upright vacuum sweeper, $59.95. We carry parts and provide service on all Hoover sweepers. Gambles, Tecumseh. J1 tfc

BUILDING LOT, 1.1 acre, hillside with some trees, 180 feet frontage, in immediate area of homes in $25,000 and up, just outside Tecumseh, northwest city limits. $3000. Call 423-2174 or 423-7096. 3-28tfc

REMOVE excess body fluid with FLUIDEX Tablets, only $1.49 at Ken-Ray Pharmacy. 8-28—10-16p

PARTS FOR CARS, TRUCKS AND TRACTORS. SHOP SERVICE TOOLS. GILBERT'S AUTOMOTIVE SUPPLY
Clinton, Mich. 456-4196

Used Cars & Pickups
Aluminum Boats & Trailers
T. J. WAGNER SALES
Tecumseh

For Sale

1965 AMBASSADOR 990 — 327, power steering and power brakes, good tires or take over payments. Can be seen at 1205 Russell Rd. Ph. 423-8082. 10-9—23c

ROCKING CHAIR, beige, swivel, good condition, 505 Cummins St., after 3:30 p.m. 10-9—23c

APPLES, sweet cider and other farm produce. Custom cider making Tues. & Fri. mornings from 9-1 p.m. German Orchard, Rogers Hwy. & Holloway Rd. Phone 423-4779 or 423-4781. 10-2—30c

GARDEN variety mums now in bloom. Garden and lawn supplies, half price. TECUMSEH GREENHOUSES, Floral, Nursery and Garden Center. 10-2—16c

SPECIAL FALL CLOSE-OUT prices on all Campers and Trailers and Pickup Tops. Sand Creek Camper Sales, Sand Creek Hwy., R. 1, Sand Creek, Mich. Ph. 436-3791. 10-2—30c

LARGE Coronado oil burner, $75. Call 51-2253. 10-2—16p

STEREO TAPE cartridges, 4 and 8 track. Sell or trade. Gambles, Tecumseh. 2-6tfc

Wanted

TO BUY — a few tons of good alfalfa hay. Ray Wilt, Blissfield. 10-9—23c

TO TAKE CARE of old lady or man in my home. Phone 423-4296. 10-16,23,30p

RESPONSIBLE WOMAN needing a home, to live with two adults. No invalids. Light housekeeping duties. May work away part-time. Neil Hause, 119 Locus St., Clinton. Phone 456-4401. 9-25tfc

HOUSEKEEPER—Partime apply in person. Harvey House Motel. 10-16c

MALE HELP wanted. Utility men, set-up and material handlers. Apply in person, at personnel office. Wolverine Plastics Div., 495 Redman Rd. Milan 10-16

FEMALE Executive Director — youth-serving agency, seven to 10 years' experience preferably in volunteer agency with administrative and supervisory responsibility. Age 30-55. Education — bachelor's degree minimum. Apply Box 59, % The Herald. 10-16—30c

TO BUY — Round pedestal table, reasonable. Ph. 423-3278. 10-16c

SECRETARY — with shorthand experience. Good working conditions and many paid benefits. Write Box 57, % The Tecumseh Herald. 9-10—23c

BARTENDER — Man or lady, experience preferred, but not necessary. Excellent conditions, good salary. Write Box 60, % The Herald. 10-16—30c

Personal

REDUCE SAFE and fast with Go-Bese tablets and E-Vap "water pills". C. A. Wright & Sons. 9-25—11-6p

For Rent

STORE, office and storage space. H. W. Truesdale. Phone 423-2645. 10-9—23p

EFFICIENCY apartments at the four corners in Clinton. Ph. 456-6618. 10-16,23,11-6c

AVAILABLE NOV. 5 — 2-bedroom apartment Stove, ref., and water furnished. References. Write Box 58, care of The Herald. 10-16—30c

TWO-ROOM furnished upstairs apartment. Close to downtown. Suitable for one adult. Can be seen at 111 N. Pearl St. or call 423-2740. 10-16c

Services

DO YOU have a drinking problem? Write Alcoholics Anonymous, Box A, % The Tecumseh Herald, or call 423-4146 or 423-3809. 10-6tfc

PROFESSIONAL CLEANING
Carpets - Furniture - Walls
Floors
SERVICEMASTER
Tecumseh Phone 423-3690 or 784-0248
9-11tfc

HEATING IS OUR BUSINESS—Not a sideline. E & B Heating. 423-4567. 11-21tfc

COMPLETE ROOFING, siding and eaves troughing service. Satisfaction guaranteed. WATSON BROS. ROOFING CO., 308 E. KILBUCK, TECUMSEH, MICHIGAN. Ph. 423-3420 or 423-2533. 1-19tfc

SIDING AND REMODELING — since 1938. Alcoa Aluminum siding and trims. First class workmanship. 24-hour service. William Davis, Ann Arbor, 663-6635. 10-2—12-25p

RUBBER STAMPS made to order. Tecumseh Herald. 11-9tfc.

Notices

CLINTON COLONIAL LANES, Inc. Open bowling Friday nights. Sunday open at 2 p.m. 3 lines for $1 per person. Ph. 456-4273. 9-18tfc

PLEASE TELL Mrs. Maurice Hunt, Clinton, to pick up her free bouquet at Kukini Flowers. 10-16c

WE RUST-PROOF YOUR CAR. Ruhl's Citgo, 1104 W. Chicago, Tecumseh, Mich. 423-8956. 9-11tfc

I AM NOT responsible for any debts made by Betty Jean Tirb after Sept. 26 1969.
Glenn E. Tirb. 10-2—16p

Lost & Found

FOR PETS lost or found, contact Pet Watchers, Ph. 423-7228. 2-22tfc

LOST — Black cat. Answers to "Cat." Call Holly Joachim. 423-7785. 10-16p

Free

KITTEN — Calico, 801 Adrian St. 10-16P

KITTENS — 8 weeks old, 2 long black hair, a short black and a grey tiger. 7080 S. Billmyer Hwy. 10-16f

REG. Siberian Husky — male, gentle with children, to a good home housedog Ph. 423-4177 10-16f

Card of Thanks

My very special thanks to Dr. Jimmy Mistry, to his professional skill, patience and understanding, his attention to me as an individual under very difficult circumstances which resulted in my rapid recovery from major surgery Oct. 3. I also wish to express my thanks to Dr. George Wilson for his skilled assistance and to the entire staff of the Herrick Memorial Hospital for their care during my stay. Thanks also to my friends for their cards, gifts, letters, flowers, support and encouragement.
Katherine Redman 10-16c

I wish to thank friends, neighbors and relatives for their cards, flowers and gifts I received while in Herrick Memorial Hospital. Also Dr. Richard Dustin and Dr. A. J. Phelan for their care and the nurses and nurses' aides for their kindness.
Beverly Lewis. 10-16p

LEGAL NOTICE

ORDER OF PUBLICATION
Geeral

STATE OF MICHIGAN, Probate Court for the County of Lenawee.

Estate of M. B. NIELSON, a/k/a MARIUS B. NIELSON, Deceased.

It is Ordered that on Monday, the 3rd day of November, 1969, at 9:30 a.m., in the Probate Courtroom in the City of Adrian, Michigan a hearing be held on the petition of Anita Hankenhoff, Executrix, for allowance of her final account.

Publication and service shall be made as provided by Statute and Court Rule.

Dated: October 6, 1969.
MAURICE SPEAR,
Judge of Probate.

A True Copy
MARIE A. McNULTY
Probate Register
Beardsley & Forstboefel,
Attorneys for Estate
102 N. Maumee St.,
Tecumseh, Michigan 10-9—23

READ HERALD WANT ADS

WANTED

Single girl age 18 to 40 to do household work and to assist in the care of children. Private room and meals furnished, 3 days off every two weeks. One week's vacation with pay after one year, two weeks after two years, 6 paid holidays. Starting wage $50.00 to $55.00 per week depending on qualifications. Write for questionnaire to John Anderson, The Andersons, P. O. Box 119, Maumee, Ohio 43537.

See our complete selection of famous . . .
Russell Stover CANDIES
Lamb's Rexall Pharmacy
Downtown Tecumseh
SHOP IN TECUMSEH

WE NEED YOUR FARM LISTING. DON'T WAIT UNTIL THIS WINTER WHEN MANY FARMS COME ON THE MARKET. CALL US TODAY FOR A CONFIDENTIAL APPRAISAL OF YOUR PROPERTY.
ABRAHAM REALTY COMPANY
4210 West Maple Avenue
Adrian, Michigan 49221
Phone (313) 263-2146

Auto Buy
These Sharp Specials at Schneider's!

1969 Bel Air 4-dr. V8, Automatic, P.S., Radio. Save plenty on on this one.

1969 Buick Skylark 2-Dr. Hardtop, Automatic, P.S., Radio and Vinyl Roof. A real buy.

1967 Buick Electra 225 Sport Coupe. A beautiful Gold $2,495

1966 Electra 225 4-dr. Sedan. Air Conditioned and all. A Dark Blue One $1,795

1966 Impala 4-dr. Hardtop, V8, Automatic, P.S., Radio. A pretty Blue one $1,295

1965 LeSabre 4-dr. Hardtop, Automatic, P.S., P.B., Radio. A shiny white one $995

1965 Bel Air 4-dr. V8, Automatic, Radio. A sharp maroon car $895

1965 Bel Air 2-dr., 6-cylinder, Automatic, Radio. A bright red one you will like $895

SCHNEIDER CHEVROLET-BUICK
1111 W. CHICAGO, TECUMSEH PHONE 423-2840

Sell with Tecumseh Herald Advertising

TECUMSEH AUTO SALES
209 E. Patterson

IT'S YOUR MOVE TO A BETTER USED CAR!

'65 Mustang 2-dr. — Economy
'66 T-Bird HT. — with air
'67 Riviera HT. — Nice
'64 Chrysler 4-dr. HT. Sharp
'64 Buick Electra 225 4-dr. HT.
'68 Montego HT. — Like new
'66 Comet 2-dr. — 6, stick

LIKE NEW USED CARS

'69 Cutlass S hardtop
'69 Buick LeSabre 2-dr. hardtop with air
'69 Buick Electra 225 factory official car with full power and air.
'69 Buick Electra 225, full power, air, vinyl top.
'68 Mercury 2-dr. hardtop
'68 Pontiac Catalina 2-dr. hardtop, vinyl roof
'67 Ford LTD 4-dr.
'66 Buick LeSabre, with air
'66 Chevy Impala coupe
'65 Pontiac Bonneville Convertible
'65 Barracuda
'62 Plymouth
'62 Pontiac Catalina 2-dr.
'62 Chevy 4-dr.

LONG Motor Sales
201 N. Evans St.
Phone 423-4460

Another Outstanding BUY of Factory Official Cars

(3) — 1969 FORD STATION WAGONS

(2) — 1969 FORD LTD 2-DR. HARDTOPS
Air Conditioning

(3) — 1969 FORD GALAXIE 500 4-DOORS

(1) — 1969 FAIRLANE WAGON — 126 Miles, New, A Real Buy.

(1) — 1969 MERCURY HARDTOP
Air Conditioning, 4,000 Miles

(1) — 1969 MERCURY 4-DR. SEDAN — A REAL BUY. $1,200 OFF LIST.

(4) — 1969 COUGARS, NEW — AT WHOLESALE.

GEORGE UNDERWOOD FORDLAND
JUST SOUTH OF CLINTON PHONE 456-4446

TECUMSEH AUTO SALES SERVICE CENTER

A Thorough Check-up In Our Shop & We Spot Your Trouble . . . & Fix It Right!!

THIS WEEK'S
SPECIALS

Oil Change Filter and Lube . . . . Only **$5.95**

TUNE-UP
Plugs, Points, Condenser, Adjust Carburetor . . Only **$14.95**

We'll Give Your Car a Real Safety Check-Up

Open 6:30 am. to Midnight
★
Complete Car Care

TECUMSEH AUTO SALES
Across From Tecumseh Products
at 209 E. Patterson St., Tecumseh

WITH AREA BOWLERS

INTER-COUNTY LEAGUE

Team	W	L
American Legion	13	7
Pepsi - Cola	13	7
Airport Bowl	12	8
Decorating Center	12	8
Bailey Olds	11½	8½
Airport Snack Bar	11	9
Carl's Radio & TV	11	9
Moore's Lumber	11	9
Britton Hotel	10	10
Maurie's Tavern	8½	11½
Double "A" Products	8	12
Barton's Standard	7	13
Goedert Realtor	6	14
Wagon Wheel	6	14

High individual single game, G. Mason, 243.

High team single game, American Legion, 1080.

High individual three games, G. Mason, 701.

High team three games, Airport Bowl, 3124.

TWIN CITY BOWLERETTES LEAGUE

Team	W	L
Bud's A & W	16	8
Pepsi - Cola	14	10
Flanders Music	13	11
Les Dallas	13	11
Blatz	12	12
Denny's Bar	12	12
H. W. Tuttle Co.	12	12
Tecumseh Shoe Repair	12	12
Budd's UAW	12	12
Party Shop	11	13
Buhl's Citgo	10	14
Airport Bowl	9	15

High individual single game, (tie) Gloria Barritt and Opal Bozeman, 190.

High team single game, Bud's A & W, 799.

High individual three games, Gloria Barritt, 519.

High team three games, Bud's A & W, 2257.

MEN'S HOUSE LEAGUE

Team	W	L
L & I Leasing	12	4
American Legion	11	5
G & J Wood Products	11	5
Maurie's Tavern	10	6
Dick's Tavern	10	6
Gambles	9½	6½
Tec. Products	8½	7½
Party Shop	7	9
Purkey's Garage	7	9
Manwaring Realty	6	10
Long Motor Sales	5½	10½
K. Bailey Motors	5	11
Tec. Shoe Repair	5	11
Airport Bowl	4½	11½

High individual single game, C. Gunder, 245.

High team single game, Dick's Tavern, 1080.

High individual three games, M. Hunt, 617.

High team three games, Maurie's Tavern, 3008.

T & C CIVIC LEAGUE

Team	W	L
Tecumseh Herald	16	4
Meadows Country Mkt.	14	6
Proctor Funeral Home	13	7
Budd Co. No. 2	12	8
Richardson's	11	9
Tec. Shoe Repair No. 1	11	9
Dick's Body Shop	10	10
Servicemaster	10	10
Tec. Shoe Repair No. 2	10	10
Les Dallas Dodge	9	11
Budd Co. No. 1	6½	13½
Automotive Parts	6½	13½
Tirb's Gravel Pit	6	14
Abner's Service	4	16

High individual single game, E. Revesz, 229.

High team single game, Tecumseh Herald, 1069.

High individual three games, Bill Schooley, 597.

High team three games, Tecumseh Herald, 3072.

TECUMSEH COUNTRY CLUB LADIES' LEAGUE

Team	W	L
Indians	15	5
Shawnees	13	7
Squaws	12	8
Minnehahas	12	8
Apaches	11½	8½
Sweet Sioux	10	10
Hopis	10	10
Pow-Wows	10	10
Chiefs	10	10
Warriors	9½	10½
Seminoles	9	11
Sequoias	9	11
Morningstars	8	12
Chippewas	2	18

High individual single game, Joyce Schaffer, 199 .

High team single game, Shawnees, 634

High individual three games, Kathryn Champanois, 526

High team three games, Shawnees, 1740.

TECUMSEH CITY LEAGUE

Team	W	L
Airport Bowl	16	8
House of Pizza	14½	9½
Powell Development	14	10
Jaycee I	12	12
E & B Heating	11	13
American Legion	10½	13½
Britton Hotel	9	15
Powell Realty	9	15

High individual single game, Dick Witt, 231.

High team single game, American Legion, 1040

High individual three games, Dick Witt, 599.

High team three games, American Legion, 3006.

WOMEN'S HOUSE LEAGUE

Team	W	L
Black's Carpentry	15½	4½
Al's Sunoco	14½	5½
Buck's Fleet-Wing	14	6
Harvey House Motel	14	6
United Savings Bank	13	7
John & Bill's	13	7
Hooton's Citgo	11½	8½
Lee Purkey & Sons	11	9
Tecumseh Prod. Co.	11	9
Pepsi - Cola	11	9
Lamb's Rexall	10½	9½
V. F. W.	8	12
Tec. Beauty Salon	7	13
J-B Floral	7	13
Midway Market	6	14
Tecumseh Greenhouse	6	14
Marlboro Apts.	5	15
Schmitz Electrical	2	18

High individual single game, Helen Aebersold, 220.

High team single game, VFW, 877.

High individual three games, Gloria Barritt, 555.

High team three games, Marlboro Apts., 2462.

T-P SECOND SHIFT LEAGUE

Team	W	L
Jerry's Bar	[illegible]	[illegible]
Airport Bowl	16	8
Tool Room	16	8
Ziebart	15	9
Horton Heating	14	10
Knapp Shoes	13	11
Marchese Barber Shop	12	12
Rufner Raiders	11	13
T. J. Wagner Sales	10	14
Mexico City Rest.	8	16
Van's Bakery	8	16
K & B Service	4	20

High individual single game, Bohannon, 211.

High team single game, Knapp Shoes, 1070.

High individual three games, Myles, 573.

High team three games, Horton Heating, 2991.

MIXED MISFITS LEAGUE

Team	W	L
Mason & Revesz	10	2
Hainstock & McKeever	9	3
Francisco & Gerten	9	3
Bunting & Butler	8	4
Jedele & Beevers	7	5
Helms & Harrold	7	5
Lovelady & McComb	6	6
Cunningham & Stefina	5	7
Woods & Butler	5	7
Dehring & Morden	4	8
Withrow & Nichols	4	8
Penney & Reppert	4	8
Ridgway & Atwell	3	9
Schuch & Purcell	3	9

High individual single game, men, Ken Beevers, 226; women, Claire Helms, 198.

High team single game, wo/h, Hainstock & McKeever, 705; w/h, Penney & Reppert, 646.

High individual three games, men, Grover Hainstock, 607; women, Claire Helms, 498.

High team three games wo/h, Jedele & Beevers, 2025; w/h, Penney & Reppert, 1830.

(Last week high series was incorrectly given as Janet Dehring, 486. It should have been, Jean Cunningham, 487.)

TECUMSEH PRODUCTS League

Team	W	L
Wolf's TV	11	5
Airport Bowl	11	5
V. F. W.	11	5
Hanna Insurance	9	7
Murphy Motor Freight	9	7
R & B Machine Tools	9	7
Hamm's	8	8
Harvey's Grill	7	9
Blatz	7	9
Sedco, Inc.	6	10
Beach Bros.	6	10
Al's Sunoco	6	10
Bumpus Motor Sales	6	10
Bill's Citgo	6	10

High individual single game, W. Reum, 255.

High team single game, Hanna Insurance, 1106.

High individual three games, W. Reum, 627.

High team three games, Murphy Motor Freight, 3161.

AIRPORT BOWL

HIGH GAMES AND SERIES

Week ending Oct. 12

MEN

Windy Reum	255	—627
Jim Murphy		—626
C. Pence		—608
Dc Morden		—615
Clyde Gunder	245	—616
Bob Powell	244	
Butch Mason	235-243	—701
Ken Ivan	242	
Dale Reitz		—626
Stubby Marsh		—619
Terry Betz	236	
Jim Graham		—603
Dave Jedele		—603
Fred Oberlin	235	
Maurie Hunt	235	—617

LADIES

Helen Aebersold	220	—545
Gloria Barrett		—555

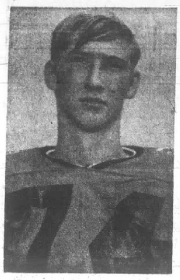

GREGG BURNS
Center, specialist of the week.

BILL GIBSON
Offensive lineman

FRANK GEISENHAVER
Offensive back of the week.

GARY HANNIBAL
Defensive back of the week.

CRAIG SMITH
Defensive back of the week.

STEVE TILTON
Defensive linebacker

THS in 5th Win

Rain and a gritty Grosse Ile eleven failed to dampen Tecumseh's big match with Monroe Catholic Central Friday night. The Indians scored in the first and final quarters to whip GI, 14-0, for their fifth straight win this season.

Coach Tom Fagan's undefeated club dominated the game throughout the contest but failed to put it out of reach until the first play of the fourth period. Until then, the Indians sloshed around on the turf and failed to [illegible] any offensive threat.

In the first quarter, a punt by Craig Smith stopped on GI's four-yard line and the Red Devils never recovered. On the second play, GI fumbled with Smith covering for Tecumseh on the 12.

After halfback Ken Pieh picked up three to the nine, Mike Kennedy skirted left end on a reverse to go in untouched for a 6-0 Indian lead.

Penalties and a pass interception kept Tecumseh bottled up through most of the third quarter until Smith picked off a GI pass at Tecumseh's 46. Gaining mostly through the center of the GI line, the Indians moved to the two before the quarter ended.

On the first play in the fourth period, [illegible] over. Pieh then ran in for the extra two points.

Grosse Ile attempted to get back in the game after the next kickoff and marched from its 39 to the Tecumseh one. Three Indian penalties aided the drive which ended with Indian defenders throwing GI backs for three straight losses. Tecumseh finally took over on its eight.

The Indians' fifth win was rather dull in comparison to past victories. Neither club moved well with the weather probably responsible for a lack of attack. GI's running game was nil as the Red Devils gained just 16 yards net. Its passing game was something else, however, as quarterback Rick Nykiel connected on eight of 16 attempts and just missed on several other tosses.

Tecumseh relied on its ground game and collected 158 yards rushing. Pieh carried 27 times for 90 yards, and Smith picked up 43 in seven carries. Twice the Indian quarterback netted yardage on what appeared [illegible] plays, one being a fumble which he picked up and scooted through the middle for eight yards to keep Tecumseh's second TD drive moving.

Tecumseh	6	0	0	8	—14
Grosse Ile	0	0	0	0	— 0

JVs Edge GI, 14-12

A little extra effort and hustle paid off for the Jayvees last Thursday night when the Indians had to rally for a 14-12 victory to keep their undefeated record alive.

A tough Grosse Ile team scored on the last play of the first half and walked off at half time with a 6-0 lead.

In the third quarter, John Merz blocked a GI punt and Dave Bird recovered on the GI one. Hugh Conklin plunged in for the TD.

Conklin came back in the final period to score on a three-yard run to give the Jayvees a 12-6 lead. After a five-yard penalty, Craig Brown scooted in for the extra two points, which proved to be the winning margin.

GI then tallied and attempted to knot the score, but Conklin batted down a pass for the extra two points.

Top defensive players were Rick Hemphill with 25 tackles, and Merz with 20. Others praised by Coach Jim Curth were Paul Murphy, Mark Graf, Ken Cole, Mark Smith and Gary Alcock.

Offensive standouts were Dave Whelan, Tom Huber, Ken Brown, Bob McKee, Brian Thews, Scott Durkee, Dave Bird and Mike Steele.

Specialists who prevented GI from bringing three kickoffs past the 25-yard line were Steve Kampmueller, Mark Johnson, Randy Skinner, Mark King, Steve Brosamer and Steve Drake.

The Jayvees play Monroe CC here this Thursday evening.

Frosh Rally, Win, 28-14

Three fourth-quarter touchdowns fired the Tecumseh freshmen past the Bedford Frosh, 28-14, in a game at Bedford last Wednesday.

Trailing 14-6 midway through the final period, the Indians came alive and scored three touchdowns in less than three minutes to keep their winning streak alive.

After fielding a Bedford punt on their own 39, the Frosh marched 61 yards in six plays with Mike Clement sneaking the final yard for the touchdown. The try for extra points failed and the Indians trailed, 14-12.

Tecumseh kicked off to Bedford and three plays later Dave Biscupski intercepted a mule pass and rambled 42 yards to pay dirt. A Clement to Dennis Dermyer pass converted the extra points.

The Indians reecovered the ensuing kickoff and on the next play Clement threw down the middle to Biscupski for 43 yards and a touchdown. Biscupski ran for the extra points.

Chuck Hanna, Dan Gunder and Greg Cote blocked well for the Indians, and Gaylord Long, Joe Burns and Dennis Dermyer stood out on defense.

PILOT PLACES THIRD—Mrs. Carlton Cook and her co-pilot husband, Dr. Cook, placed first and third in the Southern Michigan All-Ladies' Lark (SMALL) race Oct. 4 beginning at Mt. Pleasant. The couple won first place trophy for best performance of their fixed gear Piper Cherokee 180 plane. They also were awarded trophies and $200 for third place for perfect performance among all participants. Mrs. Richard Jacobs, now of Adrian and formerly of Tecumseh, won first place for the Piper Cherokee 18. plane with retractable gear.

Skins Romp to 34 - 0 Win

Clinton completely outclassed Addison Friday night, 23-0, to hike the Redskins record to 3-1- for the season.

Main spring in the Skins attack was Ron LaSovage who tallied four touchdowns on runs of 31, 11, 26 and four behind the behind the blocking of Tom Moore. Tim Merritt scored Clinton'sother TD, it coming in the first quarter on a Mike Gunn pass.

Moore and Merritt scored the [illegible] points with Merritt taking a pass from Gunn and Moore running in for the point.

Although Clinton romped to victory, its defense played a vital part in the game and dominated the Addison offense.

This Friday evening the Redskins play Onsted before a homecoming crowd, and should whip the visitors if they can repeat their Addison performance.

Clinton	6	8	20	0	-34
Addison	0	0	0	0	-0

Hayride Is Set

Plans are underway for a fund-raising Teen Club hayride on Nov. 8.

Teens are hopeful of raising money and the hayride is the first of many projects. It is hoped this will also bring new members into the club.

Ida Edges Tories, 8 to 6

Britton's Tories surprised a visiting Ida eleven Friday night and nearly pulled off an upset before bowing, 8-6.

Coach Paul Palka's club had one TD nullified on a clipping penalty and Jim Lister's run for the extra points fell just short of the goal line. In the third period, Jim Brown picked off an Ida pass and rangled some 40 yards to paydirt. It was called back on a penalty.

Britton, 2-3 for the season, could get back in the winning column this Friday evening against visiting Summerfield. It will be dad's night.

Dunn FUNERAL HOME
210 West Pottawatamie Street
Tecumseh — Phone 423-4525
Douglas E. Dunn, Director

When you think of lumber think of Moore!
Everything you need from 2 x 4's to paneling delivered to your work site when you need it.

R. S. MOORE & SON
LUMBER
PHONE 423-2155 N. EVANS
FREE PARKING • OPEN 'TIL NOON SATURDAY

What this country needs is a good 1-cent sale!

We've got it...the original REXALL 1¢ SALE begins Thursday, October 16th...lasts until Wednesday, the 22nd...don't miss it!

Lamb's Pharmacy

McGREGOR.
Davos Reversible

McGregor thinks it only fair to give you a choice. So they take 100% nylon interlined with polyester fill, quilt squares on one side in one color, then smoothe-finish the reverse in a contrasting color. They zipper up the front, zipper up the slash pockets, and tuck away a hood. With all these choices, it can only be McGregor for you. The Davos Reversible $23.00
Others $11.95 to $95.00

GREEN'S
Men & Students Apparel

Gifts for today's carefree living
NEW! IN SOLID STAINLESS
New from Oneida for modern giving. Lovely crafted stainless serving pieces imported from Japan. Will not tarnish, need no special care. Beautiful hand satin-finish. Practical? Yes. And economical, too.
Oneida northland 18/8 stainless

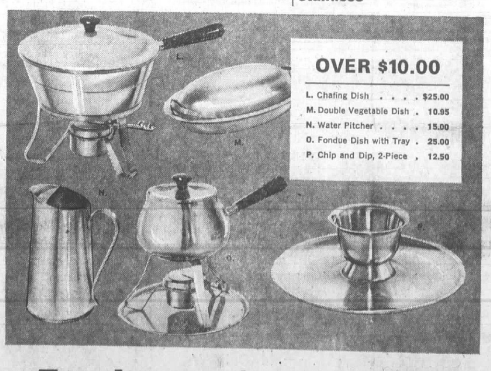

OVER $10.00
L. Chafing Dish $25.00
M. Double Vegetable Dish . 10.95
N. Water Pitcher 15.00
O. Fondue Dish with Tray . 25.00
P. Chip and Dip, 2-Piece . 12.50

Eggleston's Jewelry
PHONE 423-2715 • DOWNTOWN TECUMSEH

Sandra Kay Bailey, Donald E. Teboe United

Sandra Kay Bailey and Donald E. Teboe were married Saturday afternoon at the Grace United Methodist Church in Ridgeway by the Rev. Robert A. Mitchinson, the Rev. David Crane and the Rev. Loren Straft.

Parents of the couple are Mr. and Mrs. Edward W. Bailey, 8300 Ford Hwy., and Mrs. Bessie Teboe and Walter Teboe of Ypsilanti.

Keith Bailey was the soloist, accompanied by Mrs. Fred Schober.

Brass candelabra faced with yellow and white chrysanthemums and carnations flanked the altar.

The bride wore a gown of chantilly lace, organza and taffeta as she approached the altar on the arm of her father.

Seed pearls, French sequins and lace motifs touched with sequins cascaded over the sweeping A-line skirt. A matching border of lace edged her chapel train. A tiara of pearls and sequins held her bouffant veil of illusion.

She carried a white satin-covered Bible with cascading sweetheart roses and white elegance carnations, the gift of her parents.

Mrs. William Bailey was matron of honor in a floor length gown of mint green nylon lace with floating panel.

She wore a matching velvet bow in her hair and carried yellow pompons and green and white elegance carnations.

Carroll Teboe was best man for his brother, and the ushers were William and Thomas Bailey, brothers of the bride.

The WSCS of the church assisted in serving at the reception held in the church basement. A four-tiered cake, made by Mrs. Bernard Bishop, and a centerpiece by Mrs. Martha Hedetmemi of Ann Arbor rested on the mint green skirted table.

Mrs. Karl Kimerer registered guests from Grand Rapids, Traverse City, Marquette and Toledo, Sterling and Bellaire, O.

Mrs. Robert Sturtevant, Diane Bishop, and Mrs. Laurence Bishop assisted with the gifts.

Mr. and Mrs. Albert Bailey and Mr. and Mrs. Frank Volpi of Monroe were the hosts.

Others assisting at the reception were Mrs. Harrison Bailey, Mrs. Kenneth Hile, Mrs. Carroll Teboe, Mrs. James Volpi and Mrs. Joseph Volpi.

Mr. and Mrs. Albert Bailey were also hosts for a buffet dinner at their home.

Following a brief trip to Manistique, the couple will live at 1406 Delaware St., Ypsilanti.

MRS. DONALD E. TEBOE

25TH ANNIVERSARY — Children of Mr. and Mrs. Charles Bow will be hosts for open house Sunday, Oct. 19, honoring their 25th wedding anniversary. The event will be held at the Bow residence at 605 Brook St., from 2 until 6 p.m. Charles Bow and Rose David were married Oct. 16, 1944, at the Methodist Church in Morrice, Mich. They have lived in Hudson and Tecumseh all of their married life. They have four children, Jerry and Glenn, serving in the U. S. Navy, and Doyce and Randy, at home. Relatives and friends are invited to attend.

Shirley A. Chrisman, James Wallace Jr. Wed

Shirley Ann Chrisman and James W. Wallace, Jr., were united in marriage Friday evening at St. Elizabeth Church with the Rev. Fr. Robert J. Handley officiating.

Parents of the couple are Mr. and Mrs. Donald Chrisman, 4560 Rogers Hwy., and Mr. and Mrs. James Wallace, Sr., 9236 Carson Hwy.

The bride wore a floor length empire gown of white satin and lace and a lace train accented with sequins and pearls which also trimmed the neckline.

She carried a colonial bouquet of white roses.

Diana Clark was maid of honor and Karen Chrisman, sister of the bride, and Mrs. Robert Tripp of Adrian were the bridesmaids.

They wore floor length gowns of apricot chiffon over taffeta and carried carnations and roses.

Licia Grinnell of Clinton, was the flower girl. Larry Chrisman, Jr., nephew of the bride, was the ring bearer.

Harvey Sande of Ann Arbor, was best man and the guests were seated by Ronald Oliver and Daniel Wiemer.

A reception for 250 guests was held at the Odd Fellow Hall.

The rehearsal dinner was given by the groom's parents at their home.

The new Mrs. Wallace is employed by Uniloy in Dundee and her husband is employed at the Rawsonville plant of the Ford Motor Co.

They will live at 702 E. Chicago Blvd.

MRS. JAMES WALLACE, JR.

2 in Collision at Hayes Park

A collision occurred on M-124 in Hayes State Park, Friday night, when Paula A. Goodrich, 33, of Ft. Wayne, Ind., was trying to turn a car and attached camp trailer on the highway.

The Goodrich car was struck by a car driven by Ronald Lawson, 7338 Billmyer Rd.

Mrs. Goodrich was given a summons for improper parking on the roadway, and Ronald Lawson was given a summons for no registration or proof of insurance.

—o—

Advertise — and jump back!

Clark Speaks on Narcotics

Murell Clark, chief of police, spoke on narcotics at a meeting of the Rosary Altar Society of St. Elizabeth Church Oct. 8.

Members voted to purchase an altar cloth. The Rev. Fr. Robert Handley thanked the group for their help with the roast beef dinner.

A mother-daughter brunch will be held Oct. 19.

Forty-four members and two guests, Mrs. Richard Brosamer and Mrs. Richard Golat, were served refreshments by Mrs. Roy Brosamer, Mrs. Archie Spohr, Mrs. Joseph Forgas, Mrs. John Forgas, Mrs. Joseph Cabla, Mrs. Cecil Servoss, Mrs. Maurice Willaert and Mrs. Elmer Dick.

Kathie Bick Is '60' President

Fifteen members of Girl Scout Troop 60 met Sept. 25 for the first time and elected officers. They are:

President — Kathie Bick.

Vice-president — Brenda Hallet.

Secretary-Treasurer — Debbie Roberts.

Patrol leaders selected are Janice Stevens for "Green Goodies", Cheryl Crothers, "Scouting Scouters" and Bryces Merrill for the "TGS's" Tecumseh Girl Scouts.

elegance is a
FORMAL
matter at
GREEN'S
Downtown Tecumseh
You can rent that special look, in the smartest styles.
- Tuxedos
- Dinner Jackets
- Summer Formals
- Cutaway
- Stroller
- Full Dress
- Accessories

Dora Warren, Ernest Linger Wed Thursday

Dora Warren and Ernest Linger were married at the United Methodist Church by the Rev. Donald Porteous Thursday evening.

Mrs. Harlon Boyes and Edward Beal were their attendants.

A reception was held at the home of Mrs. Linger's son, Harold Warren, for the immediate families.

The couple will hold an open house Oct. 19 for friends and family at their home at 4000 Whelan Rd., from 2 to 5 p.m.

—o—

Is Your Photo at The Herald?

Carol Celebrates 11th Birthday

Eleven classmates and friends came home from school with Carol Sellers to help her celebrate her 11th birthday last Tuesday afternoon. The group enjoyed games and Carol opened gifts.

A hot dog roast and a hayride with her grandfather Bailey, (Lyle), as the driver, was lots of fun. Two birthday cakes, gifts of grandmother Bailey and her aunt, Joanne Lott, with ice cream were served before bed-time.

The girls stayed all night for a slumber party and returned to school the next morning as a group.

109 E. LOGAN STREET
TECUMSEH, MICHIGAN
TELEPHONE 423-4200
One Hour "MARTINIZING" THE MOST IN DRY CLEANING
HOURS—7:30 a.m. to 6 p.m.
CLOSED SUNDAY
ONE-HOUR CLEANING
DAILY UNTIL 3 P. M.

Highlight your Hallowe'en Hi-jinks with that extra touch that means so much. Favors, accessories, and wholesome treats are on "easy-see" display of KEN-RAY'S. It's all in the spirit of fun, but our prices are for real — REAL SAVINGS!
Jack O' Lanterns
CANDLES From 49c
HALLOWE'EN PLATES, CUPS ACCESSORIES
Assorted Hallowe'en CANDLES 49c up
Masks 39c
FLASH CUBES 99c
PARTY Table Cover 69c
Clip This Hallowe'en Coupon
HALLOWEEN CANDY
MILK DUDS, BUTTERFINGERS, BUBBLE GUM, CLARK, O'HENRY, SUGAR BABIES, CANDY ROLLS — with coupon only
59c PER BAG
Use Your SECURITY CHARGECARD Here
Ken-Ray TECUMSEH DRUGS Inc. A SAVE-MOR STORE
FOR YOUR PRESCRIPTION HAVE YOUR DOCTOR CALL 423-4420
LAUREL CARDS FOR ALL OCCASIONS
LAUREL GIFT WRAP AND RIBBON

Marda Gene Duncan's

Through My Window

FLOCKS OF FLOCKS

Several nice Saturday afternoons ago, we played hookey from all of the window-washing, screen taking-out, storm window putting-in, and yard work. Fall chores pile up at an alarming rate but there are just some times when they must be put aside in favor of a ride. At least that's the thought we stilled our consciences with as we drove out of the driveway.

It was a beautiful day, sunny and almost summer warm. The color extravaganza was not quite at its peak but it was well started. Breath-takingly beautiful. As we headed east out of town, there was much oohing and aahing. Pretty as it was though, there was no picture-taking. It was hazy — whatever happened to the clear fall days we used to have?

Hardly had the white station wagon cleared the city limits sign when we started noticing the wire-sitting birds. All afternoon we saw them. About every third section of utility wire was occupied. The birds were rowed up as neatly as could be.

Several times we saw huge flocks moving from a weed field to the wires or vice-versa, but for the most part, they were just sitting and enjoying the nice Saturday afternoon. Sometimes a flock would be looking north and maybe the next would be headed south. The thing was that all of the members of one group would be looking in the same direction. I wonder how they decided what to do?

The birds we saw were, of course, starlings. The short, stubby tails, the rather trim bodies, their upright sitting position and the long bills were unmistakable.

I only hope that at least part of the birds we saw were migrating south. The thought that they could possibly be year round residents is appalling.

★

AT THIS TIME of year, the starlings are a far cry from their yellow-billed dusky-black spring and summer selves. They have completed their molt and the new plumage is — well, actually their fresh finery is in the height of fashion these days.

Their bills are now black and their dark bodies are heavily spotted with light tan or white markings. Very colorful. An extreme close-up look at their heads is fun because they have dark circled eyes. They look dissipated.

Several weeks ago I received a telephone call from a gentleman in Clinton. He had a birdbath full of birds which he could not identify. It was a large group and they seemed to be having a marvelous time splashing in the water. Yes, he had managed to get a fairly good look at the bathers. They had long pointed bills and were spotted all over. Starlings.

Starlings are in Tecumseh, too. Late every afternoon I look through my washroom window and see great flocks of them. They usually do not fly in any set formation but instead move in a large, loosly-knit cloud. Always there are some stragglers, then a few more come, and they are followed by another cloud. This goes on until dark.

So it is that the sky, the bird baths and the utility wires are full of starlings these days, there are flocks of flocks of them.

NEXT WEEK:
"From the Soap-Box."

Barton Guest Goes from Coast to Coast

By GENE BARTON

Dieter Schmidt, who visited at the James Barton home this summer, stopped here en route to his home in Germany and attended his first "live" football game. He enjoyed it immensely.

For the past 30 days he had traveled America by bus, sleeping 23 nights on the bus and averaging $5.20 a day for expenses. (Sleep by bus at night, sight by day — we should take some lessons!)

His journey took him to Salt Lake City where he heard the Mormon Tabernacle Choir and swam in Great Salt Lake. In Yellowstone National Park, he rented a car with five British students and drove 200 miles thru the park.

On to Seattle, down the Oregon coast to the redwoods and San Francisco, where he stayed five days, visiting the Yosemite, Berkley University, crossing bridges and seeing some marvelous sunsets.

Down to Los Angeles, Disneyland, San Diego, El Paso, Juarez, Mexico, thence to Grand Canyon where he again teamed up with a group of students, rented a cabin, and walked down five and one-half miles and back.

He was amazed at the devastation from a recent hurricane as he traveled to Tampa, Fla., and Miami Beach. With other students he lived luxuriously for $3 a day for one room.

Up the coast, a quick stop in Washington, D. C., through New England, and Quebec, Montreal, Toronto and Niagara Falls. Then back to Tecumseh (as it seemed not so far from the Falls)

After a trip through Hidden Lake Gardens Saturday, he left for New York, hoping to again visit Washington for a more detailed tour, then on home and back to his studies at the University of Frankfurt.

He was most enthusiastic about this country and made note of the places he hoped to explore at greater length next time.

Letters to the Editor

TO THE EDITOR:

I found this poem recently in a book which I feel so aptly describes how I felt about The Herald when we lived back in Maryland. I thought maybe some others might enjoy it, too!

THE HOMETOWN PAPER
By Otis Shirk

There's something about the
most of us
No matter where we go,
We have within a longing,
At least I've found it so
To keep in touch with loved ones
While wandering up and down,
And we love to see the paper
From the old home town.

It receives a hearty welcome
As it makes its regular round,
Telling us of our old friends,
And where they may be found.
It just sort of keeps together
Heartstrings once entwined;
It's the voice from our old home-
town,
Where town and paper seem
combined.

The "On to Victory" honor roll,
Names each lass and lad,
And shows the old town's given
up
The very best it had.
We read and think; around the
world
They're scattered everywhere,
And then, "Oh, God, protect each
one,"
We breathe in silent prayer.

It tells us of our fighting men
Prepared to face the brunt,
And it carries news to cheer
them on—
News from the old home front.
Folks away receive it
And hold it in renown . . . .
They're glad to get the paper
From the old home town!

Glenn Williams
Britton, Michigan
158 10th Street

ERNEST VAN VALKENBURG

VanValkenburg Named Director

Ernest Van Valkenburg, son of Mr. and Mrs. Faye Van Valkenburg, N. Adrian Hwy., has been named director of engineering of the Bendix Aerospace Systems Division.

His previous work with Bendix during the past 12 years included the Apollo Lunar Surface Experiment program, producing a group of scientific experiments to be placed on the moon during the next four Apollo landings.

He conceived and developed a computer - operated electronics display systems known as COED. His previous experience includes work as a research physicist, developing computer-controlled systems for military and civilian applications.

Van Valkenburg's new duties will include planning and implementing independent research and development programs as director of engineering activities for the Ann Arbor and Mishawaka operations of the Division.

Van Valkenburg and his wife, Leola, and five sons, live in Ann Arbor. Their oldest daughter is married.

SPEED QUEEN
THE DRYER WITH THE
Silver Lining
GAMBLES
your MICHIGAN BANKARD welcome here
Don Martin & Son — —Owners

Sell Fast with Ads in The Tecumseh Herald

Real Estate Transfers

Ruth Boyd to Mr. and Mrs. Delmar Schrader of Clinton, lot in Clinton Township.

Curtis Rendel to Mr. and Mrs. Robert Rupert of Tecumseh, lot in Tecumseh Township.

Jesse LaVoy to Mr. and Mrs. Eldon Mumme of Detroit, lot in Raisin Township.

Nobert Duling to Mr. and Mrs. Joseph Gebis of Tipton, lot in Franklin Township.

Jose Ramos to Mr. and Mrs. Paul Diaz of Tecumseh, lot in Tecumseh.

Ernest Thilo to Mr. and Mrs. Diaz of Tecumseh, lot in Clinton Township.

S. Thelma McCoy to Mr. and Mrs. Jose Ramos of Tecumseh, lot in Tecumseh.

Leonard Rochowiak to Mr. and Mrs. Steven Bowman of Ypsilanti, lot in Clinton.

Paul Breitenwiseher to Du-Ro Wood Products Co. of Tecumseh, lot in Raisin Township.

Ada Smothers to Mr. and Mrs. Roger DeMeritt of Adrian, lot in Tecumseh.

Elmer McCombs to Mr. and Mrs. Leonard Rochowiak of Clinton, lot in Clinton Township.

Mae Meyer to William Glose, Jr., and Helen Pyzik of Tipton, lot in Franklin Township.

Evadna Beevers to Leab Herron of Tecumseh, lot in Tecumseh.

Stauffer Chemical Company to Mr. and Mrs. Henry Pyzik of Tipton, lot in Tecumseh.

Ethel Richard to W. E. Richard, Onsted; Calvin Richard, Garden City; Wava Hammond, Saline; Harry Richard, Tecumseh; Roy Richard, Clinton and Audrey Woodard, Parma, lot in Raisin Township.

Gladys Ford to Mr. and Mrs. Lonal Bishop of Tecumseh, lot in Tecumseh.

Wayne Griewahn to Mr. and Mrs. Stanley Degent of Adrian, lot in Franklin Township.

George Bower to Mr. and Mrs. Raymond Martolock of Britton, lot in Raisin and Ridgeway Townships.

What's for Lunch at THS

Oct. 20 - 24

Monday — Pizzaburger, potato chips, relishes, fruit and milk.

Tuesday — Goulash, vegetable, peach cobbler, bread, butter and milk.

Wednesday — Beef and noodles, vegetable, fruit Jello, coffee cake and milk.

Thursday — Hamburg gravy, mashed potatoes, tossed salad, fruit, bread, butter and milk.

Friday — Toasted cheese sandwich, potato chips, relishes, fruit and milk.

Sell, Buy, Rent with a Want Ad

LOSE WEIGHT THIS WEEK

Galaxon can help you become the trim slim person you want to be. Galaxon is a tablet and easily swallowed. Contains no dangerous drugs. No starving. No special exercise. Get rid of excess fat and live longer. Galaxon has been used successfully by thousands all over the country for almost 10 years. Galaxon costs $3.00. You must lose ugly fat or your money will be refunded by your druggist. No questions asked. Sold with this guarantee by:
Ken-Ray Tecumseh Drug, 102 W. Chicago. Mail Orders Filled.

Monuments Display
AT 244 S. MAIN ST.
ONSTED, MICH.
NORM GLANCY
PHONE 467-2232

LEGAL NOTICE

ORDER OF PUBLICATION
General

STATE OF MICHIGAN, Probate Court for the County of Lenawee.

Estate of JANE YOUNGLOVE, a/k/a Jennie Younglove, Deceased.

It is Ordered that on Monday, the 3rd day of November, 1969, at 9:30 a.m., in the Probate Courtroom, Courthouse, Adrian, Michigan a hearing be held on the Petition of David S. Younglove, Executor, for allowance of his Final Account.

Publication and service shall be made as provided by Statute and Court Rule.

Dated: October 6, 1969.

MAURICE SPEAR,
Judge of Probate.

A True Copy
MARIE A. McNULTY
Probate Register.
Robert L. Frech
Attorney for Estate
115 South Pearl Street
Tecumseh, Michigan 10-9—23

MORTGAGE SALE

Default has been made in the conditions of a mortgage made by Robert G. Kelly and Marcella M. Kelly, his wife, 600 S. Church Street, Hudson, Michigan, to Homeowners Investment Company, A Michigan Corporation, 8450 W. McNichols, Detroit, Michigan, Mortgagee, dated January 18, 1969, and recorded on January 18, 1969, in Liber 527, on page 120, Lenawee County Records, Michigan, and assigned by said Mortgagee to Richard Guziatek and Lorraine Guziatek, his wife, 12884 Sarasota, Detroit, Michigan, by an assignment dated February 18, 1969, and recorded on March 4, 1969, in Liber 679, on page 86, Lenawee County Records, Michigan, on which mortgage there is claimed to be due at the date hereof the sum of Four Thousand One Hundred Fifty-one Dollars and Eighty-six Cents ($4,151.86) Dollars ($4,151.86), including interest at seven % per annum.

Under the power of sale contained in said mortgage and the statute in such case made and provided, notice is hereby given that said mortgage will be foreclosed by a sale of the mortgaged premises, or some part of them, at public vendue, at the Lenawee County Courthouse, Adrian, Michigan, at 11 o'clock a.m., on Wednesday, January 7, 1970.

Said premises are situated in City of Hudson, Lenawee County, Michigan, and are described as: **Lot 1, Plat of Johnson & Conger's Addition to the Village now City) of Hudson, a part of the West ½ of Northwest Fractional ¼ of Section 19, Town 7 South, Range 1 East, Hudson Township, Lenawee County, Michigan, according to the plat thereof as recorded in Liber 50 of Deeds, Page 802, Lenawee County Records.**

The length of the period of redemption from such sale will be 6 months.

Dated: September 18, 1969.

Richard Guziatek and Lorraine Guziatek, his wife,
12884 Sarasota,
Detroit, Michigan,
Assignee of Mortgagee.
Norman P. Silverstein, Attorney,
3016 Guardian Building
Detroit, Michigan 48226 963-7060
10-2—12-25

MORTGAGE SALE

Default has been made in the conditions of a mortgage made by J. W. WOODS and VERSIE M. WOODS, his wife, to CITIZENS MORTGAGE CORPORATION, a Michigan corporation, Mortgagee, dated October 10, 1968, and recorded on October 15, 1968, in Liber 524, on page 351, Lenawee County Records, Michigan, and assigned by said Mortgagee to KEYSTONE SAVINGS ASSOCIATION by an assignment dated October 29, 1968, and recorded on November 7, 1968, in Liber 525, on page 149, Lenawee County Records, Michigan, on which mortgage there is claimed to be due at the date hereof the sum of Twelve thousand two hundred fifty-seven and 96/100 Dollars ($12,257.96), including interest at 6¾ % per annum.

Under the power of sale contained in said mortgage and the statute in such case made and provided, notice is hereby given that said mortgage will be foreclosed by a sale of the mortgaged premises, or some part of them, at public vendue, at the Circuit Court House, Adrian, Michigan, at 10 o'clock a.m., local time, on November 7, 1969.

Said premises are situated in City of Adrian, Lenawee County, Michigan, and are described as: **Lot 19, Block 1, A. J. Comstock's Eastern Addition to Adrian No. 2, City of Adrian, a part of the Northwest Fractional ¼ of Section 1, Town 7 South, Range 3 East, according to the Plat thereof as recorded in Liber 41 of Deeds, Page 796, Lenawee County Records.**

The length of the period of redemption for such sale will be 6 months.

Dated: August 7, 1969.

KEYSTONE SAVINGS ASSOCIATION
Assignee of Mortgagee.
Levin, Levin, Garvett and Dill,
Attorneys for Assignee
1250 Penobscot Building,
Detroit, Michigan 48226.
8-7—10-30

ORDER OF PUBLICATION
General

STATE OF MICHIGAN, Probate Court for the County of Lenawee.

Estate of AGNES McWILLIAMS, Deceased.

It is Ordered that on Monday, the 3rd day of November, 1969, at 9:30 a.m., in the Probate Courtroom, Courthouse, Adrian, Michigan a hearing be held on the Petition of Claude A. Sebring to determine the heirs at law of said Deceased.

Publication and service shall be made as provided by Statute and Court Rule.

Dated: October 6, 1969.

MAURICE SPEAR,
Judge of Probate.

A True Copy
MARIE A. McNULTY
Probate Register
Robert L. French
Attorney for Petitioner
115 South Pearl Street
Tecumseh, Michigan 10-9—23

ORDER OF PUBLICATION
General

STATE OF MICHIGAN, Probate Court for the County of Lenawee.

Estate of CARRIE L. STEINER, Deceased.

It is Ordered that on Monday the 3rd day of November, 1969, at 9:30 a.m., in the Probate Courtroom in the City of Adrian, Michigan a hearing be held on the petition of Gregory J. Forsthoefel, Administrator, for license to sell real estate of said deceased.

Persons interested in said estate are directed to appear at said hearing to show cause why such license should not be granted.

Publication and service shall be made as provided by Statute and Court Rule.

Dated: October 2, 1969.

MAURICE SPEAR,
Judge of Probate.

A True Copy
MARIE A. McNULTY
Probate Register.
Beardsley & Forsthoefel,
Attorneys for Estate
102 N. Maumee St.
Tecumseh, Michigan 10-9—23

ORDER OF PUBLICATION
General

STATE OF MICHIGAN, Probate Court for the County of Lenawee.

Estate of PAUL J. AMMER, a/k/a J. Paul Ammer, Deceased.

It is Ordered that on Monday, the 27th day of October, 1969, at 11:00 a.m., in the Probate Courtroom in the City of Adrian, County of Lenawee, Michigan a hearing be held upon the petition of Ann H. Ammer for allowance of her first and final account as executrix of the Will of Paul J. Ammer, for approval of attorneys' fees and for assignment of the residue of estate assets to the trustees of the trust created by Article Sixth (B) of the decedent's Last Will and Testament.

Publication and service shall be made as provided by Statute and Court Rule.

Dated: September 22nd, 1969.

MAURICE SPEAR,
Judge of Probate.

A True Copy
MARIE A. McNULTY
Probate Register
Miller, Canfield, Paddock and Stone, Attorneys for Petitioner
2500 Detroit Bank & Trust Bldg.
Detroit, Michigan 48226 10-2—16

District Offering Shrubs, Trees

Lenawee Soil Conservation District will again have shrubs and trees available for next spring's planting.

Order forms will be mailed to district cooperators so area residents may plan to order early for planting during the dormant season.

A total of 628 acres of trees for timber, erosion control, wildlife area improvement have been planted but much remains to be done.

China Topic at Meeting

Helen Desjardin, retired missionary from China, and Chou Chang Chien, of Hong Kong, were the principal speakers at a forum on China last week at the United Methodist Church.

Harry Stanifer, director of church study, acted as moderator for the session which involved Miss Desjardin's work as a teacher in China for 33 years and the effect of communism on people there.

Mr. Chien, who was born in Shanghai and educated at the University of Michigan, is employed in the engineering department of the Tecumseh Products. He discussed the youth of China today under communism.

Arrangements for the meeting were under the direction of Mrs. Carroll Sprague, chairman of mission work, and Mr. Stanifer.

Next China study will be held on Nov. 9, at which time the film, "The Rise of China," will be shown.

What this country needs is a good 1-cent sale!

We've got it...the original REXALL 1¢ SALE begins Thursday, October 16th...lasts until Wednesday, the 22nd...don't miss it!

Lamb's Pharmacy

For Tecumseh & Area
VOLKSWAGEN
SALES & SERVICE
Carroll & Penny
MOTORS, INC. — ADRIAN
4572 W. US-223
Phone 265-2151

BANCROFT'S
Fall Special
SKIRTS
PLAIN
TROUSERS
SWEATERS
69c Each
Sanitone Cleaned & Pressed
SALE ENDS
SATURDAY, NOV. 1
TECUMSEH OFFICE ONLY
Bancroft CLEANERS

NEW...from Riverside

An important, low cost protection feature.
HERE'S HOW IT WORKS . . .

If your car is damaged in an accident, and repairs are required, Riverside will pay you up to $25.00 per day (not to exceed $300.00 total) to rent a car from your garage or an auto rental agency. Riverside keeps you rolling . . . keeps you on the job without additional expense or travel inconvenience while your car is being repaired.

MAKE SURE YOU HAVE THIS VALUABLE EXTRA COVERAGE . . . CONTACT US TODAY!

SUNDERLAND
Insurance — Ph. 423-7441
Next to 1st Federal Savings — Tecumseh

Property and Casualty Insurance from Transamerica Corporation
Riverside Insurance Company
Battle Creek, Michigan

Learn the secrets of beer cookery

Find out how to make delicious everyday dishes with beer—such as beer meat loaf, beer chicken, beer sausages and beer cake. And then there are such gourmet treats as rarebits and Carbonnades Flamandes.

Beer cookery is as traditional as yesterday... as modern as tomorrow. Beer adds a real flavor treat.

Send in this coupon for our pamphlet of free recipes on cooking with beer.

I'm interested in recipes for cooking with beer. Send me my free pamphlet.

Name
Street
City
State Zip

UNITED STATES BREWERS ASSOCIATION, INC.
535 - 5th AVENUE
NEW YORK, NEW YORK 10017

Herrick Hospital

ADMISSIONS

OCTOBER 7
Phena Anderson, Tecumseh
Ruth Crosby, Tecumseh
Marian Geiger, Tecumseh
Percy Hand, Tecumseh
Frank Kirkendall, Adrian
Caroline Pickford, Adrian
Marjorie Steiner, Ridgeway
Richard Stuart, Tecumseh
Irene Woodcox

OCTOBER 8
Susan Bair, Onsted
Ruth Green, Onsted
Harold Osterhout, Britton
Elizabeth Peeks, Tecumseh
Richard Teske, Tecumseh
Lois Withrow, Tecumseh

OCTOBER 9
Janet Blaser, Tecumseh
Opal Bryant, Tecumseh
Cal Dixon, Sr., Tecumseh
Wanda McCarbery, Britton
Rosella Rhoades, Tecumseh
Amy Skinner, Tecumseh

OCTOBER 10
Ollie Armstrong, Clinton
Kassandra Hill, Tecumseh
Diann Shafer, Tecumseh

OCTOBER 11
Elizabeth Cramer, Tecumseh
Jack Tinneberger, Tecumseh

OCTOBER 12
Cecil Anderson, Tipton
Herbert Barnes, Tecumseh
Christopher Best, Adrian
Helen Black, Adrian
Ada Kapnick, Tecumseh
Wesley Knapp, Tecumseh
Karan McClue, Britton
Michael McKeever, Tecumseh
Michael Meyers, Clinton
Richard Stuart, Tecumseh
Margaret Watson, Tecumseh

OCTOBER 13
Janet Boozer, Tecumseh
Steve Downing, Tipton
Wesley Downing, Tipton
Ernest Gomez, Adrian
Ramiro Ramos, Adrian
John Stoner, Clinton
Mary Tuckey, Tecumseh
Robert Waycaster, Adrian
Beverly Waynick, Tecumseh

DISCHARGES

OCTOBER 7
Karen Terrell, Tecumseh
William Rimell, Adrian
Brad Roberts, Manchester
Carl Schmidt, Tecumseh

OCTOBER 8
Harris Sevey, Tipton
Vera Gilbert, Tecumseh
Daisy Thatcher, Tecumseh
Mrs Kevin Huggett and infant son, Jackson

OCTOBER 9
William Ledford, Kokomo, Ind.
Deanna Dowling, Onsted
Herman Dick, Tecumseh
Richard Stuart, Tecumseh
Helen Johnston, Manchester
Mrs Danny Caywood and infant son, Manchester
Mrs. Duane Houghton and infant son, Tipton

OCTOBER 10
Fred Wilson, Tecumseh
Lois Withrow, Tecumseh
Richard Witherow, Clinton
Alice Mae Whelan, Tipton

OCTOBER 11
Frank Kirkendall, Adrian
Clarence Brock, Tecumseh
Irene Woodcox, Tecumseh

OCTOBER 12
Susan Bair, Onsted
Rosella Rhoades, Tecumseh
Tina Meads, Tipton
Kassandra Hill, Tecumseh
Janet Blaser, Tecumseh

OCTOBER 12
Opol Bryant, Tecumseh
Katherine Redman, Tipton
Mrs. Homer Pickford and infant son, Adrian

OCTOBER 13
Elizabeth Peeks, Tecumseh
Diann Shafer, Tecumseh
Adah Allen, Clinton
Dorothy Miller, Ridgeway

Memorial News

Mrs. Paul McKenna Reviews Book for Wit & Wisdom

Mrs. Paul McKenna of Clinton reviewed the book, "Flowers For Algernon," for members of the Wit and Wisdom Club Oct. 6 at the home of Mrs. H. B. Willmott.

The book, written by Daniel Keys, was made into a movie called "Charlie."

Refreshments were served by Mr. and Mrs. Wilfred Waldron, Mrs. Clarence Damon and Mrs. Fred Rector.

TECUMSEH CHURCH OF THE NAZARENE
807 Sunset Dr.
(at West end of Chicago Blvd.)
Phone 423-4960
Rev. Herbert Nation, Pastor
Ann Arbor, Phone 971-3271
Sunday School 9:45 a.m.
Morning Worship 11:00 a.m.
Youth Groups 6:15 p.m.
Evangelistic Service
7 p.m.
Prayer Meeting, Wed.,
7:30 p.m.

DIAPER DARLINGS

OCTOBER 8
Jeffrey Allen Pickford, 8 lbs., 2 ozs., Caroline and Homer Pickford, Adrian.

OUR READERS WRITE

TO THE EDITOR:

For some time now your paper has had a column entitled "Pastor Tell Me" written by Pastor Duane H. McNeil. Quite naturally, I think, Pastor McNeil has written from the theological standpoint of his church and his own understanding. (If I were writing such a column, I would do the same thing!)

However, I would like to make a suggestion. I would suggest that the title of the column have a sub-title indicating just what the theological bias is for the public—such as, "A Baptist Viewpoint."

I see nothing wrong in having a Baptist writing a column such as this, mind you. But I find it objectionable to have the theological bias masked. A Baptist can hardly be objective in presenting the theological tenets of the majority membership of Christendom when it is at odds with it — at least Pastor McNeil has not presented a fair assessment of the dissenting opinion when he presents matters that are in debate among the Christian denominations.

An example of what I mean can be found in his recent article concerning baptism entitled "Why Is Baptism Practice So Different?" Most Christians practice infant baptism and recognize baptismal modes other than immersion. The case for such practice was not very convincingly argued — as might be expected from one who disagrees with the practice.

Since there is no opportunity offered for public rebuttal in your newspaper of such matters, it seems only fair that the public be told in some way that the articles are written from a particular religious viewpoint — and state that bias.

Sincerely yours,
Pastor Edwin A. Mueckler
Emmanuel Luth. Church
Britton, Michigan

Grand Piano Donated To Civic Center

CLINTON — Members of the Clinton Woman's Club voted to present the Kimball grand piano to the Smith-Kimball Community Center, at their meeting, Wednesday.

The treasured old mahogany piano was given to the Woman's Club by Mrs. Blanche Kimball before she gave her home to the village for a community center several years ago.

It was played in the center for many social occasions, and survived a disastrous fire there two years ago.

Its hand-carved exterior was recently refinished to a light antiqued mahogany finish by Sheldon Rogers, of Saline, and has been re-tuned.

The only stipulation to the gift by the club, is that the piano never be sold.

Trips to far-away lands provided the program topic, presented by Carol Dixon, who spent the summer in Denmark, and Mary Jo Truesdale, who was in Chile for the summer, both in the Youth For Understanding Exchange program.

The girls told of their unusual experiences and displayed many souvenirs of their visits.

Folk songs were sung by Mrs. William Nighswander and Mrs. Martin Scott.

Plans were made for a bridge party, Nov. 17.

Mrs. Ralph Reed and Mrs. Roy Bower served refreshments, and Mrs. Gertrude Dannells poured coffee.

"Religion and the Changing World" will be the subject discussed by area ministers at the November meeting, with husbands as guests.

Scouts Holding Halloween Party

CLINTON — Girl Scouts will have a family Halloween costume party on Oct. 25 at the elementary gym. The whole family is expected to come in costume.

Each troop will have its own game, and cider and donuts will be served. There will be prizes for costumes.

Arrangements for the party are being made by Mrs. Bud Hicks, Mrs. Arnold Withrow and Mrs. John Vincent.

One Girl Scout Troop is still without a leader. Anyone wishing to be a leader or helper may call Mrs. George Bancroft.

Student Body Electing Queen

CLINTON — The student body will elect this year's homecoming queen at Clinton High School from senior candidates, Maree Meyers, Frances Dermyer and Melody Grinnell.

Homecoming events take place Friday, beginning with the parade of class floats at 2:30 p.m.

The queen's court will consist of Joyce Richardson, 8th grade; Debbie Benschoter, 9th grade; Kayte Studnicka, 10th grade; and Vicky Moore, 11th grade.

Driver Cited by State Police

Linda K. Wilson, 25, 611 Outer Dr., was given a summons by Clinton State Police Friday morning for making an improper left turn into the Budd Company driveway, Clinton.

The Wilson vehicle was struck in the rear by an automobile driven by Ronald D. Lance, 19, of Manitou Beach. He told officers he was unable to avoid the collision.

NEWS of CLINTON

A SECTION OF THE TECUMSEH HERALD

EDITOR — MAXINE CALHOUN

Reception Is for Retiree

CLINTON — Most of Clinton's rural route patrons and many friends from surrounding areas attended a reception for Mr. and Mrs. Amos Wilson, Sunday afternoon, at the Smith-Kimball community Center.

Mr. Wilson retired Oct. 1, after serving as a rural letter carrier for nearly half a century, the last 41 years at Clinton.

Mrs. E. John Hoelzer was hostess for the event, and the rural route patrons all shared in the arrangements.

A simulated mail box, inscribed with "Amos Wilson," topped the red, white and blue, decorated cake, which was made by Mrs. Robert Weinberg and served by Mrs. Roy Porter.

Punch was served from a flower-bedecked bowl formed of ice by Mrs. Thomas Carlton and Mrs. Charles Rynd.

Mrs. Franklin Humble, assistant carrier, and Mrs. Martin Hoelzer poured coffee. Mrs. Robert Mohr passed the guest book.

The buffet table was centered with an arrangement of anthurium, ginger, and bird of paradise, a gift of John Kukini Priible.

Others who assisted were Mrs. John Norcross and Mrs. Edward Anglemyre.

Presentation of a medal from the National Rural Letter Carriers' Association, which was inscribed with a horse-and-buggy, was made to Mr. Wilson by Owen McCullough of Blissfield, secretary of the Lenawee County Rural Letter Carriers.

A gift of $100 was presented to Mr. Wilson and an orchid to Mrs. Wilson.

The Wilsons will be leaving soon to visit their sons in the western states and to spend the winter in Florida.

Clinton Chatter

The Clinton High School Band, accompanied by director, Richard Jorgensen, were at Rogers High School, Toledo, Friday, to hear a concert by the United States Marine Band.

Mr. and Mrs. Frank Ott, former rural Clinton residents, now of Fowlerville, attended the reception for Amos Wilson, Sunday, and visited with many old friends who were there.

Mr. and Mrs. Paul Snyder and son, Michael, of Jackson, entertained her parents, Mr. and Mrs. Edward J. Kehoe, Friday evening for dinner at the Hathaway House, Blissfield. The occasion honored the Kehoe's 38th wedding anniversary and Mr. Kehoe's birthday anniversary.

'Dream' Program by Mrs. Kiebler

CLINTON — "They Had a Dream" was a program presented by Mrs. Harold Kiebler for the meeting of the Priscilla Class Thursday evening.

Mrs. Kiebler was hostess for the meeting in the Kirker room at the United Church of Christ.

Plans were made to sponsor a baked goods table at the Dec. 6 bazaar and smorgasbord supper in the church.

Members accepted an invitation to attend a program at St. James Church, Nov. 6.

Mrs. Paul Hoyt will be hostess for the Nov. 13 meeting.

'Old Fashion' Is Program

CLINTON — "Make Mine Old-Fashioned," an amusing program on child-birth, was presented by Mrs. Thomas Pence for the members of Philathea Class of the United Church of Christ.

Mrs. Dayton Sell was hostess for the dessert luncheon meeting Thursday afternoon. Fourteen members attended as Mrs. Frank Stuwe assisted the hostess.

Mrs. Fred Kaiser gave the devotions using the theme: "Worry," and she read the 23rd Psalm and the Lord's Prayer.

The women voted to have a booth at the Christmas bazaar and supper, sponsored by the Mary-Martha Class on Dec. 6.

A sum of $15 was raised from experience money gifts and will be given to a convalescent home.

The group will also send $15 to Church World Service for blankets.

The Nov. 13 meeting will be held with Mrs. Clarence Feldkamp.

Five Juveniles in Auto Theft

CLINTON — A 1968 Pontiac owned by James Moore, rural Clinton, was reported missing from the school parking lot about midnight, Friday, and was subsequently returned to the parking lot about 7:30 a.m., Saturday.

Clinton State Police, investigating the theft, apprehended five juveniles, two from the Lenawee Youth Center, two from Clinton and one from Tecumseh.

The youths were turned over to probate court.

Airman Grinnell Cited for Action

CLINTON — Airman R. Terry Grinnell was recently awarded the Air Medal for aerial action against the enemy while serving with the Navy's Helicopter Attack (Light) Squadron Three-HA(L)-3 of Vietnam's Mekong Delta.

Airman Grinnell is the son of Mrs. Charles Grinnell of 312 Jackson Rd.

Primary mission of the HA(L)-3 is to provide fire support for the Navy's River Patrol Force in their efforts to deny the enemy use of the Delta's numerous waterways. Nicknamed the "Seawolves" it is the only helicopter attack squadron in the Navy.

According to his award citation, Airman Grinnell was decorated for "meritorious achievement in aerial flight as door gunner while serving with HA(L)-3 during missions in support of combat operations in Southeast Asia against North Vietnamese and Viet Cong aggressors."

The citation added, "his courage and devotion to duty in the face of hazardous flying conditions were in keeping with the highest traditions of the United States Naval Service.

Prior to completion of his tour, Airman Grinnell will receive both the U. S. Vietnam Service Medal and the Republic of Vietnam Campaign Medal.

He entered the Navy in June, 1966, immediately after his graduation from Clinton High School. He has served for 18 months in Vietnam, and is expected home Dec. 15.

AIRMAN R. TERRY GRINNELL

Clinton Calendar

THURSDAY, OCT. 16
CLARA CAMP ROYAL NEIGHBORS — —At the home of Mrs. Leon Van Deusen at 8 p.m.

METHODIST FAITH CIRCLE — At the home of Mrs. Harry Martin at 7:30 p.m. Films of the west, by Mrs. James Meeks.

FRIDAY, OCT. 17
HOMECOMING AT CHS — Parade of class floats at 2:30 p.m. Crowning of queen at half-time show during game with Onsted. After-game homecoming dance in high school.

SUNDAY, OCT. 19
HARVEST FESTIVAL—Family night cooperative supper and harvest auction for Missions. 6:30 p.m., at the United Church of Christ.

MONDAY, OCT. 20
UCC LAYMEN'S FELLOWSHIP — Cooperative supper at 6:30 p.m. in the United Church of Christ.

CLINTON BAND BOOSTERS — 8 p.m. at the high school.

TUESDAY, OCT. 21
SCHOOL BOARD — 8 p.m. in Central Administration Building.

CLINTON THEATRE
SAT., SUN., OCT. 18, 19
NOTICE — CLOSED FRIDAY FOR CHS HOMECOMING
Walt Disney's
"The Love Bug"
Starring Dean Jones and Michele Lee
COMING OCT. 24, 25, 26
JOHN WAYNE and GLEN CAMPBELL
'True Grit'
Shows at 7:15 & 9:15 p.m.

Building Supplies Fuel
CEMENT • MORTAR
BRICK • BLOCKS • STEEL
CEMENT MIX • MORTAR MIX
WATER SOFTENER SALT — ROCK SALT
DOW FLAKE (Calcium Chloride)
BAGGED FIREPLACE BRIQUETS
Hayden Fuel & Supply Company
Phone 423-2930 Tecumseh, Michigan

CHUCK SANCH CONSTRUCTION CO.
Licensed Contractor
Phone 456-7114
Clinton, Michigan

INTRODUCING . . .
OUR NEWEST OPERATOR
"Lois Mann" of Tecumseh
GRADUATE OF LOIS SCHOOL OF COSMETOLOGY
OTHER OPERATORS:
DORIS SISTY
ROXANA KOTTS, MANAGER
OPEN 9 TO 5 TUESDAY THROUGH SATURDAY
THURSDAY EVENINGS BY APPOINTMENT
"HAIR STYLING THE WAY YOU LIKE IT"

CHIC-TRESS BEAUTY SALON
134 W. MICHIGAN AVE., CLINTON PHONE 456-4626

Kendall School of Design
ADVERTISING DESIGN
FURNITURE DESIGN
INTERIOR DESIGN
FINE ARTS/ILLUSTRATION
PROFESSIONAL DESIGN
1110 COLLEGE N.E.
GRAND RAPIDS, MICHIGAN 49503
CATALOGUE ON REQUEST

TRIM-CISER

Yours: A New Zest For Living . . .
plus a trim fashion-fit figure!
Let genuine Battle Creek fitness-and-figure aids bring you a new zest for life in just minutes a day. New fitness, new fun. They're effective in action—superbly built. Easy to use—Convenient anytime, day or night. Come in and see how easy it is to be good to yourself — the Battle Creek way.
For Sale or Rent
HOLMES PRESCRIPTION PHAMACY
FREE DELIVERY

Clinton Fireman's Ball
Saturday, Nov. 1, 1969
IN THE NEW FIRE STATION
MUSIC BY EDDIE JACOBS AND HIS SLOVENIANS
9 p.m. to 1 a.m.
$3.00 couple Donation — $1.50 a person

Celebrate . . .
EXOTIC FLORAL ARRANGEMENTS
• BIRD OF PARADISE
• ANTHERIUM
• RED GINGER
Flower Week
See Our Rainbow of
CUT GLASS BUD VASES
Decor Accents for a Hint of Fall
Artificial Floral Arrangements
Wheat and Straw Flowers
HAWAIIAN WOOD ROSES pkg. of 6 for 85c
MRS. SITTLER'S CHOCOLATES FOR SWEETEST DAY — SATURDAY
WE NOW HANDLE TRAVEL AND HOTEL ARRANGEMENTS TO THE ISLANDS.
Kukini Flowers
CLINTON PHONE 456-4544

Lutheran Ladies Hear Rev. Seiltz

Grace Lutheran Ladies' Aid members heard the Rev. Paul Seiltz, of Jackson, speake on his new mission church, St. Luke's Lutheran, at the Oct. 8 meeting.

He also showed slides of the Wisconsin Synod Seminary at Mequon, Wis., and of the area in Arizona where he previously served.

He concluded by asking for help from young people and adults in a city-wide canvass, which his church will sponsor on Sunday, Oct. 19, in Jackson.

Members voted to send $10 to the Martin Luther Memorial Home Auxiliary for their annual fall fair, and the annual pledge of $24 was sent to the Chinese Lutheran Mission Scholarship Fund, Hong Kong.

Pastor Kenneth Straek gave a resume of the recent mission weekend.

Guests present included Mrs. Vernon Bennett, Mrs. Merrill Gray, Mrs. C. Rhae Henkel, Mrs. Herbert Hoag, Mrs. Wayne Kaiser and Mrs. Herbert Simon.

Reviews Book for Circle Group

Mrs. Carroll Sprague gave a review of two chapters in the book, "China In Change, an Approach to Understanding" at the meeting of the Jennie Temple Circle of the United Methodist Church, Oct. 8, at the home of Mrs. Carlton Cushing.

The book, written by Sealle Bates, deals with the troublesome 100 years from 1850 to 1950 and the rise of "People's Republic of China, 1949 to 1968."

Mrs. Wilfred Waldron, president, conducted a brief meeting followed by refreshments, served by the hostess.

Mrs. Robert Bonner will be the hostess for the next meeting.

Alaska Film Is Shown Women

MACON — Mrs. Mill Swick, vice-president of the Macon Woman's Club, presided at the October meeting, in the absence of the president.

Chicken salad, crackers and pumpkin pie were served to 20 members and guests.

Mrs. Charles Gorton, Sr., read a memorial honoring Mrs. Jane Younglove and Mrs. Maude Halliday, members who have recently passed away.

Mrs. Olga Graff of Saline for devotions, used Psalm 138.

Mrs. Ida Younglove of Tecumseh showed slides of her trip to Alaska and told of interesting happenings along the way.

White and yellow chrysanthemums and fall leaves were used in decorating the luncheon tables by Mrs. Eugene Hill and Mrs. Arthur Hill.

HEALTH BIKE

Yours: A New Zest For Living . . .

plus a trim fashion-fit figure!

Let genuine Battle Creek fitness-and-figure aids bring you a new zest for life in just minutes a day. New fitness, new fun. They're effective in action—superbly built. Easy to use—Convenient anytime, day or night. Come in and see how easy it is to be good to yourself — the Battle Creek way.

For Sale or Rent

HOLMES
PRESCRIPTION PHAMACY
FREE DELIVERY

THE FRIENDLY FOLKS

Kroger

You can't do as well anywhere else.

COPYRIGHT 1969. THE KROGER CO. QUANTITY RIGHTS RESERVED. PRICES, ITEMS AND COUPONS EFFECTIVE THRU SAT., OCT. 18, 1969.

Why Settle

VALUABLE COUPON
With Coupon & $5.00 Purchase Or More
ALL VARIETIES BETTY CROCKER
Cake Mixes
3 BOXES 57¢ LIMIT THREE
Coupon Expires Sat., Oct. 18, 1969.
Limit One Coupon Per Customer.

VALUABLE COUPON
With Coupon & $5.00 Purchase Or More
KROGER
Vac Pac Coffee
2 LB CAN 99¢ LIMIT ONE
Coupon Expires Sat., Oct. 18, 1969.
Limit One Coupon Per Customer.

31 ALL VARIETIES
Betty Crocker Cake Mixes
BOX 19¢
Save! 54¢ ON 3
Limit 3 With Coupon And $5.00 Purchase Or More

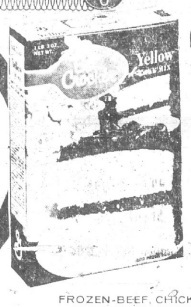

KROGER
Vac Pac Coffee
2 LB CAN 99¢
Save! 30¢
Limit One With Coupon And $5.00 Purchase Or More

KROGER SANDWICH BUNS OR
Wiener Rolls 4 8-CT PKGS $1

ROYAL VIKING DANISH APPLE, CHERRY OR PEACH
Coffee Cake 11-OZ PKG 39¢

KROGER
Italian Bread 4 24-OZ LOAVES $1

COUNTRY OVEN
Crullers 3 6-CT PKGS $1

BROWN N' SERVE FLAKE OR COMBO PACK
Dinner Rolls 4 12-CT PKGS $1

COUNTRY OVEN
Cinnamon Rolls 12-CT PKG 39¢

FROZEN-BEEF, CHICKEN, TURKEY, CHOPPED SIRLOIN OR SWISS STEAK
Swanson Dinners 59¢ EACH

KROGER
Swiss Chocolate Lowfat Milk 2 ½-GALS 89¢

FROZEN 12½-IN. CHEESE OR 13¼-OZ CHEESE & SAUSAGE
Jeno's Pizza PKG 59¢

KROGER NON-DAIRY
Coffee Creamer 11-OZ JAR 44¢

BIRDSEYE FROZEN
Orange Plus 2 9-OZ CANS $1

PACKER LABEL FROZEN 10-OZ.
Strawberries 4 PKGS $1

KROGER FROZEN SHOESTRING
Potatoes 2 20-OZ PKGS 59¢

STOKELY FROZEN STEW
Vegetables 2 LB PKG 49¢

DOUBLE DOZEN 24-CT PKG.
Ice Cream Bars 79¢

MEL-O-SOFT
Buttermilk Bread 5 20-OZ LOAVES $1

QUALITY CHEKD
Sour Cream 16-OZ CTN 48¢

KROGER CORN OIL
Margarine 3 1-LB PKGS $1

KROGER
Cream Cheese 3 3-OZ PKGS $1

PILLSBURY CRESCENT
Dinner Rolls 3 8-OZ PKGS $1

KRAFT
Horseradish 5-OZ JAR 19¢

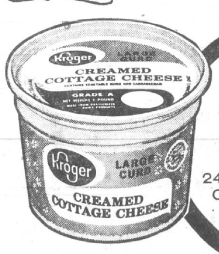

KROGER LARGE OR SMALL CURD
Cottage Cheese 24-OZ CTN 39¢

KRAFT INDIVIDUALLY WRAPPED
Sliced Cheese 12-OZ PKG 63¢

Only Kroger Gives You
Extra Value
Everyday Low, Low Prices
Plus The Bonus Of Top Value Stamps

KROGER OR QUALITY CHEKD
Half & Half QT CTN 44¢

FROZEN
Mountain Top Cherry Pie 37-OZ PIE 99¢

HOME PRIDE
Spray Starch 22-OZ CAN 39¢

Everyday Low Price
CHOCOLATE
Nestle's Quik 2 LB CAN 66¢

Everyday Low Price
FABRIC
Sta-Puf Softener ½-GAL 66¢

Everyday Low Price
FAST ACTING
Alka Seltzer 25-CT BTL 44¢

Everyday Low Price
ASSORTED
Northern Towels JUMBO ROLL 22¢

Everyday Low Price
KROGER
Pure Vanilla 4-OZ BTL 55¢

DETERGENT — EVERYDAY LOW PRICE
Joy Liquid QT BTL 66¢

HEINZ — EVERYDAY LOW PRICE
Ketchup 1-PT 4-OZ BTL 33¢

HUNT'S — EVERYDAY LOW PRICE
Pork & Beans 1-LB 14-OZ 18¢

KROGER HOMESTYLE — EVERYDAY LOW PRICE
Biscuits 15-CT TUBE 10¢

KROGER FROZEN — EVERYDAY LOW PRICE
Pot Pies 6-OZ PKG 15¢

INSTANT — EVERYDAY LOW PRICE
Kava Coffee 4-OZ JAR 77¢

CARNATION — EVERYDAY LOW PRICE
Coffee Mate 1-LB 2-OZ 88¢

KROGER FLAKE — EVERYDAY LOW PRICE
Coconut 14-OZ BAG 44¢

CLOVER VALLEY VANILLA — EVERYDAY LOW PRICE
Ice Cream GALLON 99¢

FURNITURE POLISH — EVERYDAY LOW PRICE
Behold 7-OZ CAN 66¢

Everyday Low Price
LIGHT CHUNK
Del Monte Tuna 6½-OZ CAN 28¢

Discount Priced Health & Beauty Aids

PLUS IRON
One-A-Day Vitamins $3.29 SIZE 100-CT $1.89

11-OZ PALMOLIVE
Rise Shave Cream $1.19 SIZE 79¢

3-OZ SPECIAL LABEL
Secret Anti-Perspirant 64¢

5 COUNT DOUBLE EDGE
Wilkinson Blades 49¢ SIZE 39¢

24-CT MED OR TODDLER
Flush-A-Byes 99¢

6-OZ LOTION SHAMPOO
Head & Shoulders $1.79 SIZE 89¢

25 TOP VALUE STAMPS — with coupon & purchase of ANY PKG LAKE-TO-LAKE GRADE 'AA' CHEDDAR CHEESE — COUPON EXPIRES SAT., OCT. 18, 1969. 17

50 TOP VALUE STAMPS — with coupon & purchase of EITHER KROGER QT JAR MAYONNAISE OR SALAD DRESSING — COUPON EXPIRES SAT., OCT. 18, 1969. 5

50 TOP VALUE STAMPS — with coupon & purchase of ANY 2 BAGS KROGER PEGBOARD NUTS — COUPON EXPIRES SAT., OCT. 18, 1969. 6

50 TOP VALUE STAMPS — with coupon & purchase of ANY CAN KROGER VAC PAC NUTS — COUPON EXPIRES SAT., OCT. 18, 1969. 7

50 TOP VALUE STAMPS — with coupon & purchase of ANY 2 BOXES KROGER SNACK CRACKERS — COUPON EXPIRES SAT., OCT. 18, 1969. 8

50 TOP VALUE STAMPS — with coupon & purchase of ANY COUNTRY OVEN LAYER CAKE — COUPON EXPIRES SAT., OCT. 18, 1969. 9

25 TOP VALUE STAMPS — with coupon & purchase of 79¢ OR MORE GRAPES — COUPON EXPIRES SAT., OCT. 18, 1969. 1

WITH ENZOLVE — Drive Detergent 49-OZ BOX 83c

DETERGENT — Lux Liquid 1-PT 6-OZ 55¢

REGULAR SIZE — Phase III Soap BAR 19c

VAN CAMP'S — Pork & Beans 1-LB 15-OZ 28c

FAMILY SIZE — Gleem Toothpaste 6¼-OZ TUBE 75¢

FRENCH'S POTATO — Pancake Mix 6-OZ PKG 39c

DESSERT TOPPING — Lucky Whip 9-OZ CAN 49¢

VASELINE — Hair Tonic 1.75-OZ BTL 56¢

For Less?

Only Kroger Gives You
Extra Value Everyday Low Prices
Tenderay Brand Beef
Sunrise Fresh Produce
Plus **Top Value Stamps**

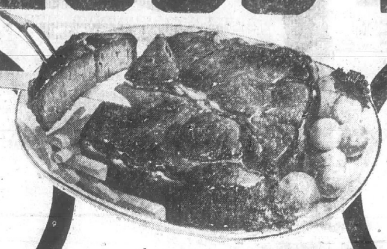

FRESH **Whole Fryers** 28¢ LB
3-Legged Or Double Breasted Fryers 36¢ LB

U.S. CHOICE **Tenderay Round Steak** 98¢ LB
USDA CHOICE — KROGER TENDERAY BRAND BEEF

YOUNG HEN **Turkeys** 45¢ LB

Bacon Specials
SLICED BACON Country Style LB 75¢
SLICED BACON Serve N' Save LB 89¢
SLICED BACON Kwick Krisp LB 95¢
SLICED BACON Kroger Vac Pac LB 99¢

Sea Food Specials
FRES-SHORE COD OR Perch Steaks 2 LB PKG 99¢
FRES-SHORE Perch Fillets 2½ LB PKG 99¢
FRES-SHORE Cooked Shrimp 10-OZ 99¢
KRISPY FRIED Fish Sticks LB 59¢
KRISPY FRIED Perch Fillets LB 59¢

FRESH Split Broilers LB 39¢
18 PIECE FRESH Bucket Chicken LB 49¢
WHOLE LEGS, BREASTS, THIGHS Fryer Parts LB 75¢
PETERS-CHUNK Braunschweiger LB 55¢
PETERS Chunk Bologna LB 55¢
HYGRADE'S Ball Park Bologna LB 99¢
HYGRADE'S Ball Park Franks LB 99¢
KROGER Lunch Meats 12-OZ PKG 69¢

PETERS Hot Dogs 3 LB PKG $1.99
NEW ZEALAND Leg O' Lamb LB 89¢
NEW ZEALAND SHOULDER Lamb Roast LB 59¢
U.S. CHOICE TENDERAY Corned Beef Brisket LB 79¢
FRESH FLAT OR Rolled Brisket LB 99¢

Boneless Cuts Of Distinction
BONELESS Top Round Steak LB $1.29
BONELESS Patio Steak LB $1.39
BONELESS Top Round Rotisserie LB $1.29
BONELESS INDIVIDUAL Swiss Steak LB $1.19
BONELESS Sirloin Tip Steak LB $1.29
BONELESS Sandwich Steak LB $1.39

ECKRICH Sliced Bologna LB 99¢
PETERS Ring Bologna LB 79¢
ECKRICH Sandwich Spread LB 59¢
ECKRICH All Meat Franks LB 79¢

U.S. CHOICE TENDERAY BONELESS Rump Roast LB $1.09
U.S. CHOICE TENDERAY BONELESS Swiss Steak LB 98¢
U.S. CHOICE TENDERAY BONELESS Heel O' Round LB $1.05
U.S. CHOICE TENDERAY BONELESS SIRLOIN Tip Roast LB $1.19
MARHOEFER Canned Ham 10 LB CAN $8.90
SUGARDALE BONELESS WHOLE OR PORTION Smoked Ham LB 99¢

QUARTER SLICED **Pork Loin Pork Chops** 79¢ LB

COUNTRY STYLE Spare Ribs LB 79¢
BONELESS Leg O' Pork LB 99¢
FRESH Pork Hocks LB 49¢
FRESH LEAN Pork Steak LB 79¢

FRESH PICNIC STYLE **Pork Roast** 45¢ LB

CENTER CUT Ham Slices $1.29 LB

SCHMIDT *Semi-Boneless* **Hams** WHOLE OR PORTION 79¢ LB

IDAHO Potatoes 10 LB BAG 99¢
KROGER ENGLISH Walnuts 11-OZ BAG 99¢
ACORN Squash Each 19c
RED Tokay Grapes LB 29¢

SNO-WHITE Cauliflower EACH 49¢
72 SIZE Valencia Oranges DOZEN 99¢
VINE RIPE Tomatoes Lb. 39c
MARSH SEEDLESS OR PINK Grapefruit 5 LB BAG 89c
ASSORTED House Plants 3 3 INCH POTS $1

50 TOP VALUE STAMPS with coupon & purchase of $1.00 OR MORE SEA PAK SEAFOOD — Kroger COUPON EXPIRES SAT., OCT. 18, 1969. 1
50 TOP VALUE STAMPS with coupon & purchase of ANY PKG SIRLOIN, T-BONE, OR PORTERHOUSE STEAK — Kroger COUPON EXPIRES SAT., OCT. 18, 1969. 2
50 TOP VALUE STAMPS with coupon & purchase of ANY 2 PKGS CENTER SLICE SMOKED HAM — Kroger COUPON EXPIRES SAT., OCT. 18, 1969. 3
25 TOP VALUE STAMPS with coupon & purchase of ANY 1-LB PKG LUNCH MEATS — Kroger COUPON EXPIRES SAT., OCT. 18, 1969. 4

MICHIGAN **Jonathan Apples** 8 LB BAG $1
sunrise FRESH

Apple Cider PLASTIC 99¢

Juice Oranges 5 LB BAG 69¢

MELLOW RIPE **Golden Bananas** 12¢ LB
sunrise FRESH

25 TOP VALUE STAMPS with coupon & purchase of 4½ OR MORE DEL MONTE PRUNES OR RAISINS — Kroger COUPON EXPIRES SAT., OCT. 18, 1969. 11
25 TOP VALUE STAMPS with coupon & purchase of ANY 5 POUND BAG GRAPEFRUIT — Kroger COUPON EXPIRES SAT., OCT. 18, 1969. 12
100 TOP VALUE STAMPS with coupon & purchase of ANY 3 PACKAGES HOLLAND BULBS — Kroger COUPON EXPIRES SAT., OCT. 18, 1969. 13
25 TOP VALUE STAMPS with coupon & purchase of 10 POUNDS OR MORE POTATOES — Kroger COUPON EXPIRES SAT., OCT. 18, 1969. 14
100 TOP VALUE STAMPS with coupon & purchase of ANY $2.99 OR MORE GARDEN SUPPLIES OR EVERGREENS — Kroger COUPON EXPIRES SAT., OCT. 18, 1969. 15
25 TOP VALUE STAMPS with coupon & purchase of 4 POUNDS POPCORN OR 2 LBS PEANUTS — Kroger COUPON EXPIRES SAT., OCT. 18, 1969. 16

Kroger — You can't do as well anywhere else.

KROGER LOW PRICE	KROGER LOW PRICE	SANITARY	DETERGENT	DETERGENT	KROGER LOW PRICE	KROGER LOW PRICE	DETERGENT
Liquid Plumr	Playtex Tampons	Kotex Napkins	Wisk Liquid	Coldwater All	All Detergent	Fluffy All	Dishwasher All
QT BTL 69¢	30-CT PKG $1.19	48-CT BOX $1.49	QT BTL 75c	49-OZ BOX 83c	9-LB 12-OZ $2.19	3-LB BOX 79c	2-LB 3-OZ 67c

Study Links Diabetes

The importance of finding and controlling "hidden" diabetes is underlined by new evidence — from the classic Tecumseh (Mich-) epidemiological study — that diabetes is not only linked to coronary disease but may also contribute to sudden death from heart attacks.

Forty-five Tecumseh residents died suddenly (within an hour after onset of symptoms) of coronary heart disease between 1959-1965. Twenty-eight had either diabetes, high blood pressure, or coronary heart disease — a sudden coronary death incidence rate approximately 15 times greater than among those who had none of those conditions, according to Dr. Benjamin N. Chiang.

Dr. Chiang and a University of Michigan team reported on this latest phase of the Tecumseh study — a prospective epidemiological follow-up of some 9,000 persons, 88 per cent of Tecumseh's population, who were thoroughly examined in 1959-1960 — at this year's American College of Physicians meeting.

By 1965, Dr. Chiang said 98 members of the study group had died of coronary disease, 45 suddenly. Of the 45, eight were among the 85 known diabetics.

Those who died suddenly included much greater proportion of persons with systolic and diastolic hypertension, high relative weight and hyperglycemia than the total Tecumseh population, Dr. Chiang reported. However, in the 53 other-than-sudden coronary deaths, hypercholesteremia and hyperglycemia were the only significant risk factors.

In other words, Dr. Chiang believes sudden death need not to be so sudden: "the victims were almost always predisposed to their fate by conditions which are detectable long before the fatal event."

Poverty Fraud To Be Reported

"The War on Poverty is a Fraud" will be the topic of Lola Belle Holmes next Tuesday as she speaks in the Northwest High School at 4200 Van Horn Rd., in Jackson at 8 p.m.

Infiltrating the Communist apparatus for the Federal Bureau of Investigation seven years ago, Miss Holmes took orders from Moscow and reported to U. S. authorities. She will pinpoint the source of the present revolution with its bombs, riots, fires and death and claims it's financed by the Office of Economic Opportunity.

Tickets are available at the door.

11-Year-Old Is Honored Guest

MACON — Mary Schroeder, daughter of Mr. and Mrs. Clarence Schroeder, was the guest of honor at a birthday anniversary party last Wednesday, in the "Cow Palace", on North Ridge Highway.

It was Mary's 10th birthday anniversary and 25 fifth graders from Britton-Macon School attended.

Games and singing were enjoyed.

Pounds of hot dogs, potato chips, cupcakes and Kool-aid were consumed.

Mary opened many lovely gifts.

BUSINESS & PROFESSIONAL Directory

PHYSICIANS

R. F. HELZERMAN, M.D.
112 South Ottawa St.
Tecumseh, Michigan.
Office Hours 1 to 4 p.m. daily except Thursday and Sunday. No evening office hours. Business Phone 423-7170 — Home 423-2614.

DR. R. J. BOWERS
Optometrist
Office hours 9 a.m. to 5 p.m. Closed Thursdays. Evenings by appointment only. 124 W. Chicago Blvd., Tecumseh
Office Ph. 423-7120 — Res. Ph. 423-3071

OSTEOPATHIC PHYSICIANS

DR. R. E. MILLER, D.O.
900 W. Chicago Blvd. (Mull Building)
Hours by appointment: Mon. thru Fri. 9:30 a.m.-12 noon; 1 to 5 p.m. Sat. 9:30 a.m.-12 noon; Phone: Res. 263-4071 — Office 423-3032.

CHIROPRACTORS

TECUMSEH CHIROPRACTIC CLINIC
DR. W. C. ELWARTOWSKI
Cor. of S. Pearl and W. Chicago Blvd.
Residence and office phone 423-7380
Mon., Wed., and Fri., 2 to 8 p.m.
Office hours 10 a.m. to 5 p.m. daily
Saturday 9-12 a.m. Closed Thursdays

DR. HARRY M. CURRIER
CHIROPRACTIC PHYSICIAN
725 S. Union St., Tecumseh, Michigan
Hours: 9 a.m. to 12; 2 to 6 p.m.
Closed Thursday and Saturday at 2 p.m.
Serving Tecumseh area since 1953.
Phone 423-2700

PUBLIC ACCOUNTANT

MULL ACCOUNTING
Business and Individual Including Tax Returns.
900 W. Chicago Blvd., Tecumseh
Phone 423-3758 — Res. Phone 423-3606

MACON MAXIMS

By MRS. HAMILTON MOORE

The Ann Arbor District Women's Society of Christian Service, World Understanding Workshop "Spin Off" will be held Monday, Oct. 20, at 10 a.m. at the Blissfield Emmanuel United Methodist Church. Bring sack lunch.

√

The Annual Reciprocity Day Luncheon will be held in the Saline Township Hall, Thursday, Oct. 23, at 12:30 p.m. The Macon Woman's Club members will furnish the dessert and also a selection for the program.

√

The Macon Junior and Senior Youth Fellowship groups collected 50 bushels of apples last Saturday, between showers. Next Saturday they will be selling and delivering cider in the community. You may phone your order to Julie Hewlett, the parsonage, or any member of the fellowship. This is their main money-making project of the year.

√

Saturday, Oct. 18, the members of the Chelsea Home are having their annual bazaar. There will be a home-baked goods booth, ceramics, plaques, quilts, afghan, aprons, and many miscellaneous articles. The public is invited.

√

Monday, Oct. 20, 7:30 p.m., the Women's Society will give a Bridal shower for Mary Williams at the home of Mrs. Herbert Morden. Members are to bring a favorite recipe and household hint.

√

Mr. and Mrs. Robert Fox, formerly of Livonia, have moved to Farmington.

√

Mr. and Mrs. Truman Jordan returned home Tuesday after spending a few days with their son and family, Mr. and Mrs. Truman Jordan, Jr., in Mt. Vernon, Ia. Mrs. Lora Hasted stayed with Mrs. Ollie Jordan.

√

Susan Hawkins of Britton was a Friday overnight guest of Becky Rowe.

√

Mr. and Mrs. Sherry Murdoch entertained 16 guests Thursday, honoring the 11th birthday anniversary of their daughter, Yvonne. Ice cream, cake and Kool-aid were served. Mr. and Mrs. Robert Bennett of Livonia was a guest Sunday at the Murdoch home.

√

Mr. and Mrs. Hamilton F. Moore were Saturday supper guests of their son and wife, Mr. and Mrs. Richard Moore, near Munith. Other guests were Mr. and Mrs. Neil Benedict and son, Noel, of Toledo, O.

Mr. and Mrs. Charles Bigelow and daughter, Beth, spent the weekend at their Hill and Dale Resort at Beulah.

√

Mr. and Mrs. Carl Hawkins spent the weekend at their cabin near Lucerne.

√

Mrs. Harold Ruhl, Mrs. Truman Jordan and Mrs. Hamilton F. Moore were in Wayne last Tuesday to hear Dr. Glen Eschtruth, a missionary from the Belgian Congo. He spoke of his work at the Kapanga Hospital and of the desperate need for bandages, made from old sheets. Anyone having old sheets they would like to donate, contact any of the above three women. They could also use stuffed toys. Dr. Eschtruth will be speaking at the Faith United Methodist Church, Denton, Oct. 23, at 7:30 p.m.

√

Mrs. Roland Leisman of Hudson, Mrs. Howard Fanslow, Mrs. Laura Henry of Ypsilanti and Mrs. Hamilton F. Moore attended the World Federation of Methodist Women at the Berkley United Methodist Church, Tuesday. In the evening Mrs. Leisman and Mrs. Moore were guests of [illegible] Society.

√

The Macon Senior and Junior Youth Fellowship enjoyed a hayride Saturday evening, returning to the home of Mr. and Mrs. George Osborne for a hot dog roast. The groups meets every other Sunday evening at 6 p.m. Their next meeting is Oct. 26. Youths in the Macon vicinity are invited.

√

Mrs. Dean Moore accompanied Mrs. Robert Bonner of Tecumseh, to Grand Chapter Order of the Eastern Star, in Grand Rapids, Tuesday.

They returned home Thursday evening.

Dick Nighswander Now In Ethiopia

Richard A. Nighswander recently spent a 30-day leave here with his parents, Mr. and Mrs. Gilbert Nighswander, upon completing a year's tour of duty in Vietnam with the Navy Seabees.

He has arrived in Asmara, Ethiopia, for his next tour of duty with the Navy communications stationed there.

His address is:
C. E. Richard A. Nighswander
B535119
Navy Communications Station
Asmara, Ethiopia
APO New York, N. Y. 09843

BOOKS IN MEMORIAM — Hundreds of local folks have contributed to an elementary book fund at Tecumseh Public Library as a tribute to the late Earl Greene, former principal at Patterson School. Mrs. [illegible] here before the display which was opened to the public last week. Nearly $600 have been contributed; and donations are still being accepted at the library. Not all of the funds have been spent and other purchases are planned.

Hustlers Attend Banquet at BHS

Several members of the N. Franklin Hustlers 4-H Club and their families attended the Junior Livestock Association banquet, Thursday, at Blissfield High School.

They were Mr. and Mrs. James Woodward and son, Jim; Mrs. John Vincent, Barbara, Ruth and Fran; Mr. and Mrs. Charles Aebersold and Carl; Mr. and Mrs. Jack Hartung and Kathy and Kim; Mr. and Mrs. Rodger Williams, Gregg and Beverly; Mrs. Jim Winzeler, Lynn and Bob; and Mrs. Claude Creger, leader.

Jim Woodward, Association president, was the toastmaster, and Barbara Vincent, Association secretary, gave the welcome.

Among the awards presented to members were: Adrian Grain Co., trophies for junior swine showman to John Vincent, and senior swine showman to Barbara Vincent.

The following club herdsmanship awards were presented to the Hustlers: second award, sheep, $4; second award, swine, $1; first award, beef, $6.

At a special meeting held at home of Mrs. Thomas Adams, Wednesday, apprentice and teen leaders, parent advisors, new project leaders, and club officers, made plans for the year and a slate of officers was prepared for the regular meeting to be held at the John Vincent home.

Peanut posters were made in observance of National 4-H Week last week and were placed in the Elementary School and downtown windows in Clinton with state signs to encourage leaders and members in 4-H.

John and Barbara Vincent, Sherry Richardson, Kathy Hartung were in charge of the posters.

—o—

Mrs. Rose Service returned Saturday from Leslie where she was a guest for a few days with her grandchildren, Mr. and Mrs. Robert Hill, and family.

Time To Shine Like A Jack-o-Lantern

and you will with Jewelry from Gaston's.

Gaston & Son
Established in 1900
110 E. Chicago Blvd. Phone 423-3280

TOUCH OF THE PAST

1959

A whopping 56-page special edition of The Tecumseh Herald was published on Oct. 15, along with the regular edition of the paper, signaling the start of several events which honored the 25th anniversary of the Tecumseh Products Company, producer of refrigerator compressors. Plans call for window display of 14 compressors, going back to the Model 100, first one built; a Band Festival salute on Oct. 20, and Homecoming parade theme, climaxed by an Appreciation Dinner, Oct. 24, at the High School gymnasium.

A little theatre group is being organized at the home of Mrs. Gloria Jadwin. There are 35 local people who have expressed an interest in such an organization.

"American Music" was the theme for the 13th annual Lenawee County Band Festival, Oct. 20, with 11 high school bands participating. Tecumseh Chamber of Commerce was the sponsor.

Paul Vollmer of Macon is getting the No. 1 Brittany spaniel in the United States ready for the pheasant season. The five-year-old dog was recently named best-in-breed at the American Brittany Club specialty show and field trial.

SAVE

$ $ $

Suits Ladies' or Men $1.59

Cleaned and Pressed

1-HOUR

SERVICE ON REQUEST

Fabricare CENTER

OUR CHURCHES

FIRST BAPTIST, 108 S. Union
REV. BLAIR O. BASHORE. WORSHIP SERVICE 11 A.M., CHURCH SCHOOL 10 A.M.

UNITED METHODIST, 605 Bishop Reed Dr.
REV. DONALD PORTEOUS. WORSHIP SERVICE 10 A.M. CHURCH SCHOOL 11:10.

ST. ELIZABETH CATHOLIC, 508 N. Union St.
FR. ROBERT HANDLEY. MASS: 6, 8:30, 10:30 A.M.

LOWER LIGHT MISSION, 217 S. Maumee St.
REV. HARLAN R. SANNES. WORSHIP SERVICE 11 A.M., CHURCH SCHOOL 10 A.M.

ASSEMBLY OF GOD, 210 Bidwell St.
REV. HAROLD SPEER. WORSHIP SERVICE 11 A.M., CHURCH SCHOOL 10 A.M.

ST. PETER'S EPISCOPAL, 313 N. Evans
REV. FRANK HAWTHORNE, REV. RUSSELL J. COOPER, DEACON. SERVICES 8 AND 10 A.M.

KINGDOM HALL, 2750 E. Monroe Rd.
RICHARD KREBS. SERVICE 9:30 A.M.

CHURCH OF THE NAZARENE, 807 Sunset
REV. HERBERT NATION. WORSHIP SERVICE 11 A.M., CHURCH SCHOOL 9:45 A.M.

Church Message Comes to You by These Sponsors

MARY SANCHEZ BEAUTY SALON
EASTON'S FRIENDLY SERVICE
VAN'S BAKERY
BUD'S A&W DRIVE-IN
J. L. LAWSON TV
ONE-HOUR MARTINIZING
R. S. MOORE & SON
EGGLESTON'S JEWELRY
BEACH BROS., INC.
ELMER EBERHARDT, INS.
UNITED SAVINGS BANK
WRIGHT'S PHARMACY
KUSTOM KRAFT DRAPERIES
KEITH BAILEY OLDS
KROGER STORE
LES DALLAS — DODGE-RAMBLER
JOE'S MARKET
RUSTY'S DRIVE-IN

Mary Sanchez Beauty Salon

Grandma's Shoes

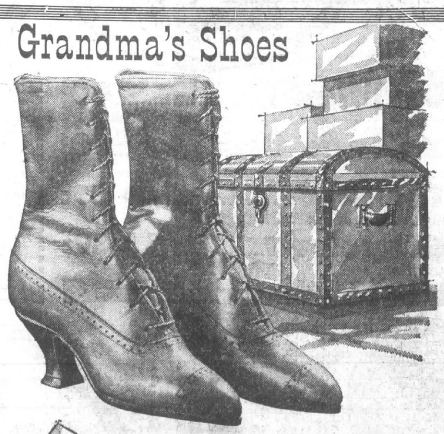

I don't remember which I found first, Grandma's shoes or her letters. I do recall, that as I lifted things from her battered trunk, it seemed as though time had slipped backward. Suddenly, the lady in the faded family tintype became real to me.

Nicely polished and laced, her tiny shoes revealed that she was a petite person, neat and particular. A faded nosegay indicated a sentimental heart. "My dear son," her letters began, and as I read her words to that long-ago boy, my Dad, the reality of her love seemed present in the sun-drenched room. Outside the dusty window, a bee buzzed, and in that quiet moment I became acquainted with her personality.

Often, God reveals Himself to us in just such a way. By the beauty of His world, in the truths within His Bible, through the ministry of His Church, He discloses the fulness of His love.

Attend your church. Through worship and prayer, enlarge your understanding of God.

THE CHURCH FOR ALL, ALL FOR THE CHURCH

The Church is the greatest factor on earth for the building of character and good citizenship. It is a storehouse of spiritual values. Without a strong Church, neither democracy nor civilization can survive. There are four sound reasons why every person should attend services regularly and support the Church. They are: (1) For his own sake. (2) For his children's sake. (3) For the sake of his community and nation. (4) For the sake of the Church itself, which needs his moral and material support. Plan to go to church regularly and read your Bible daily.

Copyright 1967 Keister Advertising Service, Inc., Strasburg, Va.

Sunday	Monday	Tuesday	Wednesday	Thursday	Friday	Saturday
Isaiah 53:1-6	Jeremiah 33:1-9	Matthew 11:25-30	Romans 8:18-25	Galatians 4:1-7	Ephesians 3:1-6	I Timothy 3:14-16

OUR CHURCHES

FRIENDS, 9390 Tecumseh-Clinton Rd.
REV. PAUL BRANTINGHAM. WORSHIP 10 A.M., CHURCH SCHOOL 11:10, EVENING 7:30 P.M.

PRESBYTERIAN, 211 W. Chicago
REV. EDMOND I. WATKINS. CHURCH SCHOOL 9:45. WORSHIP SERVICE 11 A.M.

GRACE EVANGELICAL LUTHERAN, 302 N. Maumee
REV. KENNETH STRACK. WORSHIP SERVICES 9:15 AND 10:45 A. M., CHURCH SCHOOL 9:15 A.M.

GLORIA DEI LUTHERAN, Corner of N. Evans and Brown Sts.
PASTOR LASZLO GERO. WORSHIP SERVICE 10:30 A.M., CHURCH SCHOOL 9:15 A.M.

MISSIONARY BAPTIST, 28 Cairns
REV. SEAL JANEWAY. WORSHIP SERVICE 11 A.M., CHURCH SCHOOL 9:45 A.M.

CHURCH OF GOD, 200 S. Van Buren St.
REV. ALFRED SHELEY. WORSHIP 11 A.M., CHURCH SCHOOL 10 A.M., EVENING 7:30 P.M.

CHURCH OF CHRIST, 302 E. Chicago
W. H. DRISKELL. WORSHIP 11 A.M., CHURCH SCHOOL 10 A.M., EVENING WORSHIP 6:30 P.M., MID-WEEK SERVICE 7 P.M.

Church Message Comes to You by These Sponsors

LEE PURKEY & SONS
CLAUDA PLUMBING & HEATING
GREENWALD CLEANERS
G&J WOOD PRODUCTS CO.
JIFFY MANUFACTURING
GASTON & SON JEWELERS
TECUMSEH OFFICE SUPPLY
FLANDERS MUSIC COMPANY
SLUYTER'S GIFTS
WM. M. POWELL REAL ESTATE
DES ERMIA'S FURNITURE
GAMBLES
OSBORNE'S DEPT. STORE
DON'S BEEF BUFFET
LENAWEE GLASS COMPANY
PERSONALIZED SERVICES
DECORATING CENTER
ED'S STANDARD SERVICE

Easton's Friendly Service

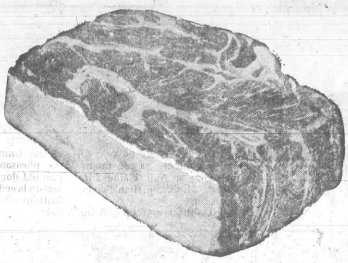

CHUCK ROASTS

"SUPER-RIGHT" QUALITY BEEF

FIRST BLADE CUTS lb. **49¢**

We Care A&P

Open Daily 9 to 9

Juicy Savings at A&P NATIONAL APPLE WEEK

U.S. NO. 1 GRADE

APPLES

Jonathan or McIntosh **4** -lb. bag **49¢**

"SUPER-RIGHT" QUALITY BEEF
Semi-Boneless Roasts lb. **69¢**

WHOLE OR CUT-UP BAKING OR
Stewing Hens ..... lb. **49¢**

"SUPER-RIGHT" BEEF
Family Steaks ..... lb. **89¢**

"SUPER-RIGHT" FRESH
Ground Chuck ..... lb. **79¢**

"SUPER-RIGHT" BEEF
Boneless Roasts ..... lb. **89¢**

"SUPER-RIGHT" BEEF
Ranch Steaks ..... lb. **89¢**

SEAFOOD TREAT
Halibut Steak ..... lb. **79¢**

COMPLETELY CLEANED
Dressed Smelt ..... lb. **29¢**

"SUPER-RIGHT" BEEF
Boston Steaks ..... lb. **99¢**

BONELESS ROLLED BEEF
Boston Roasts ..... lb. **89¢**

"SUPER-RIGHT" WAFER
Lunch Meats ..... **3** 3-oz. net wt. pkgs. **$1**

HYGRADE ALL-MEAT
Ballpark Franks .... 1-lb. pkg. **89¢**

CAP'N JOHN OCEAN PERCH
Fish Portions ..... **2** -lb. pkg. **$1.09**

Fresh
Swordfish Steak lb. **99¢**

FRESH LARGE HEADS
CAULIFLOWER each **29¢**

FANCY RED-RIPE
Tokay Grapes ..... lb. **19¢**

U.S. NO. 1 GRADE
Yellow Onions ..... **3** -lb. pkg. **39¢**

U.S. NO. 1 GRADE
Idaho Potatoes .... **10** -lb. bag **89¢**

Dole Syrup Pack
PINEAPPLE
Sliced, Crushed or Chunks
3 1-lb. 4-oz. cans **$1**

DOLE DRINK
Pineapple-Grapefruit
Or With Pink Grapefruit
3 1-qt. 14-oz. cans **$1**

Get YOUR Third FREE Art Masterpiece Reproduction

WITH COUPON BELOW . . .

or Coupon No. 3 from A&P's Mailer . . . not both.

LIMIT ONE

VALUABLE COUPON

REDEEMABLE AT: YOUR A&P 8" x 10"

ONE FREE PRINT

Limit one per family. Void after Oct. 18, 1969
With purchase of $5.00 or more—Excluding beer, wine and cigarettes

ONE ART PRINT FREE

GOLDEN RIPE
BANANAS lb. **10c**

A&P 2% BUTTERFAT
Lowfat Milk
ONE GAL. CTN.
only **79¢**

JANE PARKER ENRICHED
White Bread
Made With Buttermilk
4 1¼-lb. Loaves **99¢**

DR. GAYMONT
Flavored Yogurt .... **4** 1-pint ctns **$1**

CRESTMONT — OUR FINEST
Ice Cream ..... half gal. **89¢**

FROZEN TREAT
Fudgsicles ..... **12** 2½-fl. oz. in pkg. **59¢**

LIQUID
Coldwater "All" .... 1-qt. bot. **75¢**

FOR DISHES
Lux Liquid ..... 1-qt. bot. **79¢**

CONDENSED
Active All ..... 3-lb. 1-oz. pkg. **75¢**

KING SIZE PLAIN OR
Sugared Donuts .... 9 in pkg. 1-lb. 2-oz. **43¢**

JANE PARKER CAKE
Spanish Bar ..... 1-lb. 3-oz. size **39¢**

PINEAPPLE OR
Lemon Pies ..... 1-lb. 8-oz. size **49¢**

PRE-SOAK
Drive Detergent 1-lb. 1-oz. pkg. **85¢**

COLDWATER
15c Off -- Surf .. 3-lb. 2-oz. pkg. **70¢**

WITH TOWEL
Breeze ..... 2-lb. 6-oz. pkg. **89¢**

PRICES GOOD THRU SATURDAY, OCT. 18, 1969

VALUABLE
WISK DETERGENT
With This Coupon 1 Qt. Botl. **57¢**
Good at all A & P Stores
Thru Sat., Oct. 18, 1969
COUPON

VALUABLE
SOFT-WEVE TISSUE
With This Coupon **2** 2-roll pkgs. **37¢**
Good at all A & P Stores
Thru Sat., Oct. 18, 1969
COUPON

VALUABLE
BETTY CROCKER
LAYER CAKE MIXES
With This Coupon **3** pkgs. **69¢**
Good at all A & P Stores
Thru Sat., Oct. 18, 1969
COUPON

VALUABLE
KING SIZE OXYDOL
5-lb. 4-oz. pkg.
With This Coupon **30¢ OFF**
Good at all A & P Stores
Thru Sat., Oct. 18, 1969
COUPON

VALUABLE
Sultana Frozen Dinners
50c-Off ☐ on 4 $1-Off ☐ on 8
With This Coupon
Good at all A & P Stores
Thru Sat., Oct. 18, 1969
COUPON

VALUABLE
MOUNTAIN TOP
FROZEN PIES
With This Coupon **25c Off Any Pie**
Good at all A & P Stores
Thru Sat., Oct. 18, 1969
COUPON

KNOW ALL THESE PEOPLE ?

If You Do, It Could Mean Cash in Your Pocket

See Next Week's Herald for Details

SHOP IN TECUMSEH

GET TO KNOW ALL OF THE MERCHANTS

SPRINGPORT BOOK BINDERY
SPRINGPORT, MICH. 49284

THE TECUMSEH HERALD

LENAWEE COUNTY'S OLDEST NEWSPAPER

SERVING TECUMSEH, BRITTON, RIDGEWAY, MACON AND TIPTON

VOLUME 119 — OUR 120th YEAR — NO. 8 | Published Every Thursday. Second-Class Postage Paid at Tecumseh, Michigan 49286 Send Form 3579. Subscription Rates: $5 Year in Lenawee County, $6 Elsewhere. | THURSDAY, OCTOBER 23, 1969 | 18 Pages — Fifteen Cents

School Vote Feb. 10th on 8 Mills-$9.7 Million

Voters in the Tecumseh school district will be asked to approve a $9,700,000 bond issue on Feb. 10 for a new high school and improvements at the present high school.

School Board approved placing the issue before the electorate Monday evening, but not before $200,000 was dropped from the original plans.

Total costs will amount to about eight mills or about $8 per $1,000 assessed valuation.

Breakdown of the $9.7 million is $1,716,700 to convert the present high school over to a middle school, and $7,983,310 for construction and developments involved in a new high school. Dropped by the Board was a swimming pool at the middle school. It was estimated to cost $200,000.

If the voters approve the bond issue, bonds will probably be sold next August with construction planned to start in January, 1971. Completion of construction is expected to take two years with the first classes in the new buildings starting in September, 1973.

Although the schools' legal authorities have not yet determined the exact millage needed, the bonds will be retired over a 29-year period, or possibly sooner.

In 1957 the voters approved a bond issue of $1,900,000 at eight mills for 15 years. This issue was retired in 1967 and the schools collected 6.32 mills to retire the bonds instead of eight mills.

The schools were able to collect less millage than voted and retired the 1957 bonds in 10 years due to an increase in the district's valuation. A similar situation could develop again with considerable construction taking place in the district. As assessed valuations go up over a period of years, less millage would probably be required to retire the bonds.

Property owners can figure their hike in taxes by multiplying their assessment by eight. For example, if a Tecumseh homeowner has an assessment of $8,000, his tax increase would be $64 for the year.

Tuttle Co. To Expand 15,000 Sq. Ft.

A 15,000-sq.-ft. warehouse is planned by the H. W. Tuttle Company which would increase its facilities here to over 80,000 square feet.

In a letter to Council Monday night, the company sought a zoning change which would permit construction of the warehouse.

Harold Tuttle, president, said the new building would be attached to the present plant and would be constructed of steel, and possibly concrete block. He said that every effort would be made to have an attractive building for the area.

An employment increase of between 30 and 35 is anticipated.

Area involved is just over an acre and includes the first two home sites, west of S. Evans St. on Russell Rd.

Councilmen seemed to react favorably to a possible zoning change, but referred it to the Planning Commission for its recommendation. A public hearing was scheduled for Nov. 17.

Time Change for Goblins

There has been a time change for the Community Center Halloween costume party for the youngsters. It's now scheduled for Thursday, Oct. 30, at 4:15 p.m. for the judging. This will give the little folks time to get home from school and change into their costumes, Ward Eardley, director of Parks and Recreation, explained.

All age groups through sixth grade, will be judged within about an hour.

At 7 p.m. on Halloween night, Oct. 31, there will be a free movie and refreshments for the children at the center.

3 Tecumseh Lads In PP&K Contest

Three Tecumseh boys placed at Ford's Punt, Pass and Kick zone competition Saturday in Battle Creek.

John Getz, 1st place, 12-year-olds.

Scott McBeth, 1st place, 10-year-olds.

Jeff Osworth, 2nd place, 8-year-olds.

First place winners will compete Saturday at Jennison Field House in East Lansing for district titles.

The boys are sponsored by George Underwood Ford in Clinton.

Tecumseh Jaycees were in charge of organizing the contest here.

—PHOTO BY KENT DOWNING

PLAYERS IN COMEDY — These Tecumseh Players are having a ball rehearsing every night at the Community Center in preparation for a new comedy. Cast members include, top row, Jo Wegner, Hal Weakley, Judy Dornan, Dorothy Wetter; middle row, Sharon Frayer, Bertha Vallelunga, Ed Saltmarche; bottom, Barbara Gearing, Ron Wetter and Guil Rothfuss.

Evening of Laughter

Veteran performers, together with new faces, combine to provide an evening of laughter mixed with tenderness when the Tecumseh Players present "The Curious Savage" at the Tecumseh Community Center on Oct. 30, 31, Nov. 1, 6, 7 and 8.

Directed by Mrs. Glen Harbaugh of Adrian, this provocative comedy, written by John Patrick, will star Bertha Vallelunga in the title role.

Assisting Mrs. Harbaugh in directional chores is Louise Lawson, with John Day handling the tech crew.

The commitment of the gentle Mrs. Savage by her not-so-gentle children to "The Cloisters," and the ensuing insight learned from other patients, provide huge entertainment, plus fascinating questions regarding just who are the so-called sane ones in this world.

Guil Rothfuss, Jo Wegner, Ron and Dorothy Wetter, Judy Dornan, Ed Saltmarche, Barbara Gearig, Hal Weakley, Sharon Frayer and Rene Crombez complete the cast.

Tickets are on sale on a reservation basis at Wright's Pharmacy, Flanders Music Store, and Mary Sanchez Beauty Salon in Tecumseh, or call 423-7375 or 423-7713.

The performance of Thursday, Oct. 30, will carry a special $1 admission fee for students; the Thursday, Nov. 6, performance will offer the same admission price for "senior citizens" who present their cards.

Tickets for these two groups only may be purchased at the door. All others must be by reservation.

Julie — 'Blondes Have More Fun'

Blonde and beautiful Julie Parrish returned to New York City Friday after spending last week here with her family.

She has been making commercials, funny ones, she said, for National Air Lines, Ajax and some others that will be shown in the Los Angeles area and southeastern states.

She did two programs in the "This Is the Life" TV series, sponsored by Lutherans.

Miss Parrish spent a day with each of her brothers and sisters, including Friday at Michigan State University where brother, Jim Wilbar, is attending journalism classes.

Jo, as her family and friends call her, is contemplating a move to Europe sometime next year, due to the fact that many movies are made there now.

One she expected to make soon was shelved by Metro-Goldwyn-Mayer.

Coming to Toledo for the opening of a play by the Waterville Players in which a former roommate is starring, Julie was happy to spend longer than usual with her parents, Mr. and Mrs. W. R. Wilbar, at 421 N. Evans St. She will return to Los Angeles in about two weeks.

Tecumseh has changed some, the star said, "and I still can't get used to the one-way streets.

Julie's pretty brunette tresses are blonde now until the commercials are finished because her employers insist that blondes are more appealing. In answer to "blondes are supposed to have more fun," she did comment, "I am having a pretty good time."

Fund Officials Now Hopeful

Returns this week have given officers of the Tecumseh Community Fund Foundation some hope that its $59,831 goal will be reached — or almost.

Present donations now total $40,155.70.

An industrial report shows that $26,963.70 has been pledged or contributed with many industries yet to report. The Tecumseh Products again contributed the most, and Harry Farrell, industrial chairman, is hopeful that completion of the division's drive will place industry somewhere near its $42,000 goal.

Business, with a $5,000 goal, has contributed nearly $4,000 and only about half have reported. Contributions in this division could be twice the amount ever given before.

Professional reports donations of $900, but only about half have completed their returns.

Tecumseh schools, teachers and other school personnel, have given $1,768, almost twice the amount contributed in 1968. The total far exceeded the division's goal of $1,000.

Residential and hospital reports are expected to be completed by the end of the week and will be made public next week.

Special gifts total $6,550 and more are expected, according to Merlyn Downing, the Foundation's drive chairman. He says the current $40,155.70 amount is about 65% of the goal.

Fisher Body reports that the reason for their campaign to fall $700 short from last year's figure is due to a drop of about 200 in employment. The GM firm gave $11,165 last week, and it is second in size only to the Products.

Folks who have been missed by solicitors, or who would like to add to their contribution, may do so at the downtown office of the United Savings Bank or at the Herrick Park branch.

WHITE HOUSE PHOTOGRAPHER — Retired Joseph O'Donnell, now of Clinton, will present glimpses of his exciting 25-year career, photographing four U. S. presidents and 13 heads of state around the world. He will be featured at a dinner meeting of Business and Professional Women Monday evening at Tecumseh Grange, 4998 Milwaukee Rd. He'll show a film, "Five Cities of June," which is a State Department documentary. Mr. O'Donnell is shown here with his wife, Ellen, amidst his photo gallery in their newest enterprise, "Jo-El's Barn," at Clinton.

Title Winning Indian Coaches To Be Honored Friday Night

Tecumseh's football game here Friday night against Blissfield has been designated as our centennial game, commemorating 100 years of interscholastic football.

Don Brazee, assistant high school principal and athletic director, has arranged a half-time ceremony which will honor coaches of championship Tecumseh teams of the past.

After the game, these coaches and guests will attend an informal reception in the high school library.

Those taking part in the half-time ceremony are:

Mr. and Mrs. James Wilson. He will accept an award on behalf of his late father, Melbourne "Red" Wilson, who coached here from 1929 to 1939. Jim is athletic director and basketball coach at Columbia High School in Brooklyn. His brother, Bob Wilson, of Arlington, Va., also may attend.

Mr. and Mrs. Fred Raizk. Fred coached here in the 1939 to 1946 era. He is currently director of athletics at Wilmington College in Ohio.

Mr. and Mrs. Myles Runk. Myles is director of trade and industrial education for Holland, West Ottawa and Zeeland public schools. He coached here between 1946 and 1956.

Mrs. Duncan Leetka of Buffalo, N. Y. She will participate on behalf of her late husband who coached the Indians from 1958 to 1961.

Neville Hart, high school principal. He was top mentor here from 1940 to 1943.

Tom Fagan, current coach. Tom's had two championship teams during his eight years as head coach, 1962 to 1969.

A special game program will include pictures of all 15 championship teams of the past and will include other features, such as a story on the history of football at Tecumseh, the Tecumseh-Blissfield rivalry, and other interesting facts.

The program will be sold at Friday night's game for 50c, or it may be purchased at The Herald office, starting Saturday morning.

This symbol has been adopted throughout the United States in commemoration of 100 years of football. Tecumseh will pay tribute to the sport here Friday evening.

3 Seek Transfer Of Properties

Three local residents, William Powell, Cecil Alderdyce and Leo Robinson, will seek transfer of property from the Clinton school district to Tecumseh's at the Nov. 3 meeting of the Lenawee County Board of Education.

Mr. Robinson has approximately 25 acres involved, Mr. Powell about 50 and Mr. Alderdyce, his home and lot.

Pickup Trash In November

City Council approved a community trash pickup program for November Monday night with with the exact scheduling to be made by Cal Zorn, city manager, now on vacation.

Residents will be advised to the type of refuse which will be handled free by the city, and will be asked to refrain from adding other non-specified trash.

BEHIND PAGE ONE

The fire siren at **Bryan, O.**, sounds to tell little trick or treaters when to begin their Halloween visiting and two hours later, another toot on the siren stops the whole business — and the youngsters scoot for home. It works, too, according to residents there.

If Chicken Basket customers had catsup cascading down their ice cream a few days ago, the error can be attributed to the fact that Mrs. Donald Beevers was thrilled—and at the same time dumfounded—to be the delighted recipient of a beautiful poly-floral arrangement on a wicker plate. The card was signed: "Some teenagers, the second hour lunch period." The young people's thoughtfulness confirms the fact that only a few of their peers are inconsiderate of other's rights and privileges, and the majority of Tecumseh Youth are mighty fine citizens.

Clara Waldron is still chuckling . . . she received a letter recently addressed only "The Historian of Tecumseh, whose ancestors helped to make the town. She used to have a greenhouse, and has a beautiful tree in her front yard. 49286. The return address was **John Hamilton**, Worthington, Ohio. "Wouldn't you know it?", our town's lady author asked.

"The last of the season," **Mrs. Rhoda Kotts** commented as she laid the huge yellow Golden Jubilee tomato on the counter, [illegible] a crop she had from the one plant purchased at Musch's Tecumseh Greenhouse for 5c. Carefully tended in her flower garden at her home at 1655 N. Adrian Hwy., **Mrs. Kotts** picked about 18 tomatoes this summer including the 16" around one she displayed.

Jack Osburn, local businessman, and **Marvin Wegner**, Tipton, went moose hunting near Wawa, Ontario, Canada, last week and saw just two moose — both from their airplane after leaving camp and en route home.

Authentic, antique steam-powered machinery operates the **Martinsville Cider Mill** in **Greenfield Village** Saturday and Sunday. Demonstrations of grinding and pressing held at 12, 2 and 4 p.m. Visitors will be able to buy cider by the glass with doughnuts or by the jug. A stop at the cider mill can be included in a Village tour at no additional charge. Announcement was made Tuesday of a $24 million improvement program to be undertaken at Greenfield Village, through gifts from the Ford Foundation and the Ford Motor Co. Fund. Last year 1.3 million visitors toured the historical site, now considered the eighth most popular tourist attraction in the country.

Event Booklet Now Available

Tecumseh Band Boosters Club has compiled a "Calendar of Events and Faculty Directory" booklet for Tecumseh High School.

It contains vacation and other school dismissal dates, time and place for athletic events, school club meetings and dances, dates for scholastic aptitude tests, scholarship exams and American college testing.

Mid - semester and semester marking periods are noted as well as Parent Capsule Night and Tech and Trade nights for juniors and seniors.

Time and place for instrumental and vocal music programs and district festivals also are listed.

Faculty directory includes subjects taught as well as class or club advisor and coaching positions.

There is a directory for the Board of Education and other school personnel.

The Band Boosters Club hopes that each family will avail themselves of a copy. They are on sale at Lamb's Pharmacy, Flanders Music Store, Party Shop, and at the high school in the office of Donald Johnson, instrumental music director.

Open House

Kapnick Farms, Inc.

8700 DEERFIELD RD.

9 MILES SOUTH ON ROGERS HWY. 1½ MILES EAST ON DEERFIELD RD.

Largest Poultry Farm in Michigan

- 65,000 LAYING HENS IN CAGES
- MODERN EGG PROCESSING PLANT

EVERYONE MAKE AN EFFORT TO SEE THIS MODERN EGG FACTORY!

Open House Date Oct. 25

10 a.m. to 4 p.m.

Free dozen eggs to each family

Free coffee, donuts and cider

THE CUTLER DICKERSON CO.

ADRIAN, MICHIGAN

Ladies' Aid Is Sewing

Mrs. A. Elwyn Green was hostess to members of the Ladies Aid of the Holloway Presbyterian Church Oct. 16, when plans were made for a sewing project of the group.

Patterns were distributed for dresses and skirts the women will make for children of Biafra in conjunction with the Church Women United.

Dessert was served preceding the meeting, conducted by Mrs. Green in the absence of the president, Mrs. James Bennington, who has moved from the area.

The lesson, "Joy For An Anxious Age," was presented by Mrs. Green in the absence of Mrs. Gail Austin who was ill.

Mrs. Kenneth Konka led the devotions, "Fellowship of the Least Coin," a project started in India with each lady giving a penny per month.

David Criss Takes Over Kiwanians

Installation of officers of the Kiwanis Club was held Thursday evening at Rock Inn, Adrian with 32 members and guests present.

Newly-elected Lieut. Gov. Howard (Pete) Giddins and Mr. and Mrs. Norman (Bud) Kerentoff, immediate past Lieut. Gov. of Div. 8, were guests. Mr. Kerentoff handled the installation ceremony.

Board of directors include Russell Scott, Roger Kapp, Clarence Roy, Marion Ford, Forrest Richards, James Danforth and Gene Tucky.

Officers are: David Criss, president; Rev. Alfred Sheley, vice-president; James Danforth, secretary; and Ron Croll, treasurer.

Jamie Danforth sang two selections, and Mrs. William Flanders entertained with piano music.

The Rev. Fr. Frank Hawthorne was guest speaker at the breakfast Tuesday and talked of the culture of Battles, England, where he spent the past year.

Dermont Poley and Henry P. Newlin were guests.

Engagement of Kathy Leigh to Gary Edward Gilbert is being announced by her parents, Mr. and Mrs. Harvey W. Poley, of Dundee. Mr. Gilbert is the son of Mrs. Gerhardt Althoff and the late Owen S. Gilbert, also of Dundee. Miss Leigh is a senior this year at Dundee Community High School. Her fiance is a 1969 graduate of the same school and is employed by the Dundee Cement Co. No date has been set for the wedding.

Mass Schedule for St. Elizabeth

A new Mass schedule will be instituted Saturday, Oct. 25, at St. Elizabeth Catholic Church in accordance with the permission just granted by Cardinal John Dearden for all parishes.

Attendance at the 8:30 Saturday Mass, satisfies Sunday obligations of the parishioners.

Sunday Mass will be held at 8:30 and 10:30 a.m.

The last 6 a.m. Mass was held Oct. 19.

See our complete selection of famous . . .

Russell Stover CANDIES

Lamb's Rexall Pharmacy

Downtown Tecumseh

MRS. ROBERT ALAN MEADOWS

Bonnie Cox, Robert Meadows Are Married in Milan

Bonnie Jo Cox and Robert Alan Meadows repeated their nuptial vows recently before Rev. Joseph S. Strzelewicz at the Immaculate Conception Church in Milan.

Parents of the couple are Mr. and Mrs. Wilmer L. Cox of Milan and Mr. and Mrs. J. W. Meadows, 1104 N. River Ct.

Charlene Koblack was the soloist, accompanying herself as she sang.

The bride chose a Victorian style gown of ivory satin with full bishop sleeves of Alencon lace, high neckline timmed with lace, an A-line skirt and watteau train.

A bishop cap held her elbow length ivory veil in place, and she carried white roses with stephanotis and ivy.

Mrs. Dexter Hoyer of Fremont, Nebr., was matron of honor in a moss green satin gown with antique ivory lace around the neck and sleeves. Her headpiece matched her gown, and she carried autumn colored pompons in a basket.

Valerie Cox and Mrs. Jackie McGovern, both sisters of the bride, and Mrs. Laura Branchcaum, sorority sister of the bride, were the bridesmaids, all attired like the matron of honor.

John Meadows was his brother's best man, and the 150 guests were seated by Dan Wedge, John Martinowicz and Jeff Cox, brother of the bride.

A reception was held at the Country Club before the couple left for a honeymoon in Northern Michigan.

Both the bride and groom hold degrees from Eastern Michigan University. The groom is presently a graduate student at the University of Michigan.

The bride is a member of Sigma Sigma Sorority. Her degree is in education, and her husband majored in business administration.

They are living at 1005 S. Seventh St., in Ann Arbor.

The rehearsal dinner was hosted by the groom's parents at the Country Club.

Harvest Festival Sunday Evening

CLINTON — The postponed Harvest Festival family supper and auction will be held Sunday at 6:30 p.m., in the United Church of Christ. Those attending may bring produce, baked goods, knick-knacks or antiques to be auctioned for Christian World Mission fund.

APPLIQUED SPORTSWEAR FOR TODDLERS

Kiddieland sets fashions for full-time fun! Appliques accent suave knit tops, with double knit flare pants or corduroy slim jims. Just a sample of what's in store for you in our 2 to 4 girls' department. Come see! Sigh! Buy!

$3.29 and up

OSBORNE'S DEPARTMENT STORE

CLOTHE THE FAMILY FOR LESS

DOROTHY OSBORNE, Owner DOWNTOWN TECUMSEH

Frost - Seeburger Wedding Saturday

Elizabeth Jane Frost became the bride of Staff Sgt. Davis Wayne Seeburger Saturday evening at St. Paul Lutheran Church, Blissfield.

The bride is the daughter of Mrs. Walter Solarski of Blissfield and Charles W. Frost, Sr., Shawnee St.

The groom is the son of Mr. and Mrs. Robert A. Seeburger of Hudson.

Mrs. Mildred Thompson was soloist, accompanied by Mrs. Melvin Rodesiler.

On the arm of her step-father, Walter Solarski, the bride entered the sanctuary in an empire gown of Chantilly lace over peau de soie, designed with stand-up collar, long tapered lace sleeves and A-line skirt.

An inverted pleat at the back flows into a chariel train and a bow at the waist has streamers to the hem. The gown was designed and made by the bride.

A forward cluster of lace and satin petals outlined with seed pearls and crystals secured her elbow length double layered illusion veil.

She wore a heart-shaped locket, gift of the groom, and carried a lace-covered Bible with white roses and pompons, baby roses and ribbon streamers.

Mrs. Ronald Sowle, sister of the bride, was matron of honor in an emerald green crystal satin floor length empire gown, made by the bride.

Mrs. Sowle carried a sunburst arrangement of orange and yellow carnations with red oak leaves and fall berries.

Mrs. James Madell, sister of the groom, of Hudson, Mrs. Gerald Van Brunt and Sandra Solarski, step-sister of the bride, were the bridesmaids, gowned as the matron of honor.

William Stump, Jr., of Hudson, was best man and the guests were seated by Richard Eady, cousin of the groom, Robert Seeburger, brother of the groom, and Charles Wm. Frost, Jr., brother of the bride.

Mr. and Mrs. Donald Schneider of Adrian, godparents of the bride, were hosts at the reception held in the church parlor.

Mrs. Barbara Leik, Mrs. Jetti Seeburger and Mrs. Vicki Frost assisted at the punch bowl.

The bride is a Tecumseh High School graduate and is employed as a sewing machine operator at the Fisher Body plant. Her husband is stationed at Langley Air Force base near Hampton, Va., where they will live.

The rehearsal dinner was given by the Seeburgers at Hathaway House in Blissfield.

MRS. DAVID WAYNE SEEBURGER

Sweet Clovers Elect Sue Neeb

Sue Neeb was elected president of the Onsted Sweet Clovers 4-H Club at the October meeting held in the Onsted School. Others elected are Roger Tenny, vice-preident; Barbara Wooden, secretary; Linda Mapes, treasurer; Lynn Renner, reporter; and Tony Spadafora, sergeant-at-arms.

Seventeen new members were initiated. Enrollment was made for winter projects.

Plans were made by the 34 members present to have a Halloween party Oct. 25 at Frontier City.

Macon Notes

A bouncing boy, well, would you believe, 9 lbs., 9½ ozs., and 23 inches long was born Tuesday morning to Mr. and Mrs. William Bigelow in Grafton, Wis. Big brother, Brad, 4, is excitedly looking forward to meeting his "expected" little "boy."

DELFTWARE

(SINGING "BLUES" IN PETITE VASES AND COW THAT MILKS?)

Sluyter's

Phone 423-3106

EXCEPTIONAL GIFTS & LAMPS

New Broasters are in and working

- SERVICE WILL BE BETTER AND FASTER AT CHICKEN BASKET
- WE APPRECIATE THE COOPERATION OF OUR CUSTOMERS, ESPECIALLY THE PAST TWO FRIDAYS.

To Have Your Order Ready for Pick-up When You Arrive — Just

Dial 423-2750

BE SURE TO ASK FOR A MENU TO KEEP BY THE PHONE

336 N. Adrian St.

Area Obituaries

● MRS. JOHN HOUSEMAN

Services were held Saturday at the Niblack Home For Funerals for Mrs. John Houseman, 46, of 12408 Monroe Rd., Britton, who died Oct. 16 at the University Medical Center where she had been a patient since Sept. 18.

Kathryn L. Houseman had been ill for nearly a year.

Born Aug. 23, 1923, at Ottawa Lake, she married John Houseman March 18, 1944. He survives.

Two sons, David and Thomas, both of Rapid River, two daughters, Ruth, of Rapid River and Mary, at home, also survive.

Others surviving are her mother, Mrs. Daniel Steele of Ottawa Lake; two brothers, LeRoy Briggs of Farmington and Kenneth Briggs of Jackson.

Mrs. Houseman was a member of St. John's Lutheran Church, Dundee.

The Rev. William Zimmerman officiated and burial was in the Ridgeway Cemetery.

—o—

● MRS. LOUISE S. ARNOLD

Services will be held Thursday at 1:30 p.m., at Proctor Funeral Home, Clinton, for Mrs. Louise S. Arnold, 94, who lived with her daughter at 12550 Neblo Rd., and died Monday at Herrick Memorial Hospital. She had been a patient there since Friday.

Mrs. Arnold was born Oct. 16, 1875, in Bridgewater and was married to Elon Arnold March 27, 1901, in Ann Arbor. He preceded her in death in 1959.

Mrs. Arnold lived her entire life in the Clinton area. She was a member of the Clinton United Methodist Church.

Surviving are two sons, Floyd of Campbell, Calif., and Albert of Bensonville, Ill.; two daughters, Mrs. Harold (Mildred) Rockol of South Lyon, and Mrs. William (Lily) Neblo of Neblo Rd.; a brother, Peter Socks of Tecumseh; 14 grandchildren and 15 great-grandchildren.

She was also preceded in death by a son, three brothers and two sisters.

The Rev. Dean Parker officiating and burial will be in Riverside Cemetery in Clinton.

—o—

● BRIAN DEVON SHAFER

Graveside services were held Oct. 11 at St. Joseph's Cemetery in the Irish Hills for Brian Devon Shafer, infant son of Mr. and Mrs. David Shafer of Oxford, O., formerly of this area, who died soon after birth at Herrick Memorial Hospital Oct. 10.

Grandparents of the baby are Mr. and Mrs. Donald Shafer of Onsted and Mrs. Harley H. McConnell of Tecumseh.

Arrangements were handled by the Dunn Funeral Home.

—o—

● FRED CREGER

Services were held Wednesday at the Proctor Funeral Home for Fred Howard Creger, 85, who died Saturday at Herrick Memorial Hospital.

He had been in failing health for six months and had lived at 1004 Murray Dr., with a daughter, Mrs. James (Lila) Shavalier.

He was born June 27, 1884, in Franklin Township and was married to Vina Fielder in 1909, who preceded him in death in 1933.

Mr Creger was affiliated for many years with the Ford Farms near Macon and also worked as caretaker of Brooklyn Cemetery.

He was a member of the Eagle Lodge No. 1563 and was one of the club's oldest members.

Surviving are three sons, Donald, Gerald and Harvey, all of Tecumseh; two daughters, Mrs. Shavalier and Mrs. Fred (Freda) Brighton of Tecumseh; 15 grandchildren and 14 great-grandchildren.

Four sons, one daughter, three brothers and a sister preceded him in death.

The Rev. Donald Porteous officiated and burial was in Reynolds Corners Cemetery.

The Eagles Lodge conducted a memorial service Tuesday evening at the Funeral Home.

—o—

● ALBERT A. BANNISTER

Services were held in Hamilton, Ala., Monday for Albert A. Bannister, 73, of Adrian who died Friday evening in Bixby Hospital soon after admittance.

He was a Tecumseh Products employee having retired in 1965.

He moved to the Adrian area in 1946 and he and his wife were residents of the Eastern Star Villa for 10 years where she was a housemother and he was a general assitant.

Mrs. Bannister survives with three daughters and one son: six grandchildren and two great-grandchildren.

—o—

● VIDUS BURLESON

Services were held in Adrian Wednesday for Vidus Burleson, 58, of Adrian, who died Monday morning at Bixby Hospital where he had been a patient for six days. He had been in failing health since February.

A machine operator for Tecumseh Products Co., he is survived by his wife, Jewell; three married daughters and one son, Terry, at home; and nine grandchildren.

Burial was in the Lenawee Hills Memorial Park.

—o—

● JERRY POWELL

Services were held Tuesday in Deerfield for Jerry Powell, 76, who died Friday at Veterans' Hopital where he had been a patient for three weeks.

Born Aug. 18, 1893, in Des Moines, Ia., he married Pearl Martin who died in 1964.

Mr. Powell was a veteran of World War I and member of the Deerfield American Legion Post.

Survivors include a son, Gerald Erickson of Houston, Tex.; a step-daughter, Mrs. Paul Laslo, 7264 Holloway Rd.; one grandchild; six step-grandchildren and one great-grandchild.

Burial was in Deerfield Cemetery.

ACCIDENTS

Ten accidents were investigated during the past week by the Tecumseh police, but none involved serious personal injury. Four drivers were cited for infractions.

A resume is:

Oct. 14 — Norman Schwede, 18, of 415 E. Pottawatamie, was cited for failure to stop within an assured clear distance after running into the rear of a car driven by Janice R. Hendricks, 17, of 1997 E. Monroe Rd., on W. Chicago Blvd. Miss Hendricks was taken to Herrick Hospital for treatment. Robert Brooks, 16, of 505 Cairns St., a passenger with Schwede, suffered minor injuries but sought his own medical treatment.

Oct. 16 — Edward H. Hartwig, Britton, hit a parked car, belonging to Joanne Montague, 809 Outer Dr., in the bank's Herrick Park branch parking lot.

Oct. 16 — Mary Ann Froelich, 1105 Sutton Rd., was driving on Patterson St. when car ahead opened a door into the path of her car. Other driver was Charles Snyder of Manchester, who had stopped to pick up a passenger.

Oct. 17 — Robert E. Guldi, 19, Dundee, and Robert Lee Brown, 39, Petersburg, collided in Tecumseh Products parking lot.

Oct. 17 — Feliciano Orozco, 25, Adrian, and Gene A. Claussen, 22, Delta, O., collided in Products parking lot.

Oct. 18 — Linda Lee Pipkins, 23, of 1200 Sunset Dr., reported her car damaged while parked in downtown Tecumseh. Other motorist is unknown.

Oct. 19 — Annette M. Squires, 20, of 905 W. Chicago Blvd., was cited for following too close after an accident involving two other cars. She also suffered minor injuries in the mishap which occurred on W. Chicago Blvd., in front of McCarty's Market. Other motorists involved were Jean F. Sager, 21, of 7138 Ridge Rd., and Jean Ann Rogers, 30, of 1004 Red Mill Dr.

Oct. 19 — Michael Jurkowski, 58, of 211 E. Pottawatamie, was charged with careless driving after running into a parked car, owned by Dennis Harrison of 212½ E. Pottawatamie.

Oct. 19 — Leland E. Kayner, 038 W. Patterson, reported his car damaged while parked on W. Patterson. Other driver is unknown.

Oct. 19 — Karl Schaffer, 77, of 409 Herrick Park Dr., suffered minor injuries and was cited by police for failure to yield after-turning in front of another auto at W. Chicago and Union St. Other motorist was Robert H. Keinath, 48, of Dundee.

VanValkenburg Joins Church Service Program

Steve VanValkenburg has begun a two-year term of service in Canada under the Mennonite Central Committee, a church relief and service agency with an international program.

He attended Malone College and Adrian College and will be working with alcoholics and transients at Oshawa Hostel, Oshawa, Ontario.

Steve is the son of Mr. and Mrs. Raynor VanValkenburg, of 7764 N. Adrian Hwy., and is a member of the Tecumseh Friends Church.

Sharen Louise Mann and Eric F. Robison were married Friday evening at the Grace United Methodist Church in Ridgeway. Mr. and Mrs. Lavaun Mann of Britton and Mr. and Mrs. Ellsworth Robison, Stone Rd., are parents of the couple. Mrs. Richard Papsworth, sister of the bride, was matron of honor. Mrs. Kirk Crutchfield, Mrs. Douglas Sherman, sister of the groom, and Mrs. Ronald Jones were the bridesmaids. Shelley Mann was junior bridesmaid and Lana Wagner, flower girl. All of the attendants were attired in autumn gold or willow green, complementing the bridal white. Larry Robison was best man. Douglas Sherman, Richard Papworth, William Bailey and Scott Howard seated the guests. Ronald Papworth carried the rings. A reception for 400 guests was held at the Products Workers Union Hall. The new Mr. and Mrs. Robison will live at 4545 Arkona Rd.

VOICE of THE HERALD

Must Reach Our Goal

Tecumseh's annual Community Fund Foundation drive is nearing its end with officials awaiting pledges and donations from various sources to report in.

Unless we do something soon, we will not meet our goal, and by not meeting our goal we could lose the Foundation. And, this would be a shame.

Sometimes we don't give as much as we could, and sometimes we don't give at all, especially if overlooked by solicitors. Hit or miss is no excuse for not giving your "fair share."

Donations are being accepted at the main office of the bank in downtown Tecumseh and at its Herrick Park branch.

By giving generously we help each other — through the Foundation. Next year may be too late if officials decide that the local drive would be just as well off in the county campaign.

Through the Foundation, we help the charities and ourselves. Through the county, we will help the charities, period.

The charities are our first responsibility, and this is true in both the Foundation and county drive. The Foundation has a bit more to it, and this is where we help ourselves through civic improvement and the city's recreation program.

Only by making our goal of $59,831 will we help ourselves and assure the Foundation to continue operating for Tecumseh. If you've given, have you given your "fair share?"

If you have not given, we urge you to make your contribution at one of the offices of the United Savings Bank. Let's keep the Foundation working for us — you, me, our families and neighbors, for Tecumseh.

Judo Lessons Offered

Another session of Judo lessons will begin in the high school gym on Oct. 30 with Philip Relnick as instructor

Registration will start at 6 p.m. next Thursday with beginners' classes scheduled from 6:30 to 7:30, and advanced classes from 7:30 to 9:00. Fee is $6 for the 8-week course.

Mr. Relnick is a 31-year-old instructor who spent nine years in Japan and presently holds the fourth degree, Kodokan black belt. He participated in post Olympic games in 1964 in Japan. The University of Michigan graduate student started training in 1957.

Those receiving a certificate for having completed a basic eight-week beginners' course in Judo will include:

Larry Hebert, Jr.
Paul Mann
Larry Wood
Julie Huelett
Joe Cabla
Helen Williams
Ross Fisher
Dan Ragsdale
Mike Ragsdale
Karen Ashenfelter
Goldie Zarnoch
Dyke Helms
Jeff Jones
Chuck Hanna and
Mark Creswell.

Members of the advanced Judo class include:

Brad Sisson
David Wilson
Mike Reed
Jennine Zimmerman
Harry Maddux
Norman King
Jean Fagan
Rick Creswell
Mike Creswell
Carl Poling and
Julian Gresham.

The Tecumseh Judo Club has planned a Judo demonstration in the near future. It will feature several Ann Arbor participants, and proceeds from the demonstration will be used to purchase authentic Japanese Judo mats.

Gifts Are Amazing

By DOROTHY GRIGG

Arlene Ousterhout and about 30 ladies of the Presbyterian Church have been busily stocks for mentioning each one, and they are so different from the usual displays.

This fact is due to the ingenious mind of the retired florist, who spent a good many years on Tecumseh's main street, and her skilled dwarfs, of whom she refused to divulge because she wouldn't want to leave out a single one.

"I'm so proud of the girls. They have worked hard to produce new and different items from any we sold before. Oh, there are a few, like the little candy cane horses that one just has to have for tree ornaments. We will never be able to supply the demand for them."

"One girl brought me a couple dozen and a handful of money, and I told her to take it right back, buy more material and make some more. She is doing just that. Oh, we have worked. I've done something on this project every single day for the past six months," remarked the energetic sharp spoken Arlene, who has used talent, experience and some heretofore uncovered abilities to make the upcoming event for her church not only fund-producing, but a memorable time for the area.

Rich all-wool felts, that are dry cleanable, have been artistically decorated with bright holly, sequins on angels, bells, and numerous holiday motifs to become breathtakingly beautiful Christmas tree skirts and table cloths.

They appear to be expensive but in reality, the ladies have priced items below the cost of the kit, if one could find a kit to use for the pretty wall and door hangings depicting the holiday season.

Materials have been donated in several instances and purchased at cost, with Presbyterians — some men — from all walks of life, pitching in to help.

Rich, red velvets are used in unique Christmas card baskets and waste baskets for every room in the home. Children will be pleased to buy and to have gifts such as the wall picture of "The Little Engine That Could", and the matching basket.

Tote bags for them and for the ladies, clip board and telephone book covers are among the variety of gay "somethings to keep for always," like the modernistic "Partridge in a Pear Tree" plaque.

Here is the spot to get the hand-trimmed — just about anything you would like for that name on the list who has everything.

Knitting, painting, sewing and decoupage are among the arts used to design items not usually found in church bazaars.

Quantities of baked goods, candies, candies, homemade jams, jellies and pickles, relishes and apple butter from the church kitchen are in readiness for November's first Saturday.

Mrs. Lee Purkey has charge of the smorgasbord luncheon to be served from 11 a.m. to 2 p.m. in Fellowship Center. It will include 40 types of salad, six casseroles and homemade cakes for dessert.

A flea market and children's clothing exchange are on the agenda for the day. Cider and doughnuts will be featured in the coffee shop from 9 to 5 p.m.

Sometime, when the bazaar is over and she has recuperated, Arlene looks forward to sweeping under her bed. That's where she has stashed the current material she has been working on, but it isn't dirty there because the dust didn't have a chance to settle in the flurry of getting the job done.

See you in the mob at the door at 9 a.m. on Nov. 1.

Ladies Impressed

Misses Nancy and Phyllis Thorpe, of Battle, Sussex, England, have been spending a brief visit with the Rev. Frank and Mrs. Hawthorne and family at St. Peter's Rectory, Tecumseh.

They left England by air on Sept. 13, flying direct to Vancouver and thence by train to Toronto, Hamilton and Sarnia, where they have many friends and relatives.

They have been very impressed with the beauty of the countryside, the friendliness of the people of Canada and the United States, and were more than pleased with the beauty and friendliness of St. Peter's Episcopal Church.

The Thorpes will be on their way home during this coming week, traveling via Boston to New York, and then flying home to England on Oct. 27, after a very happy six weeks' holiday.

William M. Powell Real Estate

SEMINOLE DR. — 3-bedroom tri-level, many extras, 2 baths, fireplace.

1,200 SQUARE FEET — 3-bedroom, carpeted, lots of extras, garage, complete aluminum exterior, good location. Only $19,900.

LARGE 3-BEDROOM—2½ baths, 2 fireplaces, carpet, full basement, 2-car garage, large well landscaped lot.

NEW HOMES — 3 under construction. Carpet, basement. Priced to sell.

INDIAN ACRES — 5 room, 1½-story. Basement, garage, close to schools. FHA terms.

¾ ACRE — 4 bedrooms, 2 fireplaces, many extras. 2-car garage. Very well landscaped.

MOTEL ON US-12 — Lots of lake frontage, large modern house.

COMMERCIAL — Large corner lot on Chicago Blvd. Good terms.

VINEYARD LAKE — Good modern furnshed cottage, extra lot — $9,500; $2,000 down.

LOTS — Restricted. Clinton or Tecumseh School Districts.

FARMS:

50 acres — Vacant. $375.00 per acre.

10 acres — Vacant. $750.00 per acre.

8 acres — Vacant. Creek frontage. $1,000.00 per acre.

Good terms on all of these farms.

WE NEED LISTINGS!

Telephone 423-3546
208 E. Chicago, Tecumseh

Evenings, Phone:
Art Eaton, 423-2853
Bill Powell, 423-3218
Bill Mackey, 423-7017

ALL NEW 3-BEDROOM COLONIAL on Tonneberger Dr. Setting on spacious lot. Aluminum and brick exterior, large kitchen and large living room, 1½ baths, carpeted rec. room with fireplace in basement. Priced to sell.

THREE-BEDROOM home on N. Maiden Lane, very nice condition, has bedroom with bath down; close to town and schools. You can own this for less than you pay in rent.

BUILDING LOT on Carson Rd. Three nice lots in Brookmeade subdivision.

FOUR-BEDROOM QUAD-LEVEL in Coachlite, features a large family room and fireplace. Priced in the low thirties.

HOUSES IN TECUMSEH AND TIPTON

PHONE US FOR APPOINTMENTS

Clifford Jackson Realty — "Realtor"

PHONE 423-7668
EVENINGS 486-3785
ASSOCIATE—VI SHERMAN 423-3809

"G"

WOODED COUNTRY LOT — with a lovely 3-bedroom tri-level. Two full baths, formal dining room, family room with fireplace. Two-car garage. $38,500.00.

FOUR-BEDROOM BRICK CAPE COD — With two full baths, family room, fireplace and two-car garage. $39,000.00.

3-BEDROOM RANCH — In excellent condition. Dining room, garage — plus just for the handyman a 12' x 20' workshop. $21,500.00, possible F.H.A. terms.

OLDER 3-BEDROOM HOME — Close to schools. Glassed, screened-in porch. $13,900.00.

BOB GOEDERT, INC.
Realtor - Builder

Adrian 265-8153 | TECUMSEH 423-7800 | Devils Lake 547-6515

DAN GOULD 423-4211 ● ELIZABETH GOULD 423-4211
CHARLES OSGOOD 423-3296

HERE IS A REAL HONEST BARGAIN: If you are tired of looking at inflated values see this brick ranch. Well landscaped corner lot. Walking distance to elementary school. Full basement. Gas heat. Attached garage. Kitchen built-ins. Carpeting. Interior and exterior in Top condition.

FAMILY HOME: Four bedrooms near schools. Two bedrooms and bath on second floor. Two bedrooms and bath on first flor. Living room carpeted. Dining room. Kitchen. Full basement with gas heat. Storms and screens. Home built in 1959. Would you believe this home can be bought for $21,000.00. Owner transferred out of state.

OWNER MOVING TO FLORIDA: Here's a nice home for someone. 1½ story. Aluminum siding and storms and screens. Basement with Gas furnace. Three bedrooms. Carpeted living room. Family room. Garage. Large lot. $14,500. will buy this home.

WESTHAVEN: New three bedroom ranch. Everything for gracious living. Fire place, Central airconditioning. Automatic garage door opener. Carpeting. Kitchen built-ins. One and one-half baths. Brick and Aluminum siding. Paved drive. City utilities. Priced less than reproduction cost.

Glenn H. KOHLER Realtor
FARM • RESIDENTIAL • RESORT
BUSINESS • PROPERTY MANAGEMENT

116 W. Chicago Blvd.
Tecumseh 423-2866
Helen M. Kohler, Salesman — Home Phone 423-3212
Dorothy L. Wetter, Salesman — Home Phone 431-2294

Join the Home Owners

ATTENTION BACHELORS AND RETIREES — $7900 Will Buy a nice 1-bedroom, all furnished, gas heated, aluminum covered, good location. Interested?

WANTED:: New house lovers to come see this 3-bedroom, all carpeted and aluminum wrapped (same treatment on double garage). All the latest features — Big beautiful lot to city park. $22,500.

SPARKLE PLENTY HERE — At this 4-bedroom (1½ years old). Beautiful drapes and carpet everywhere, even in big rec. room. Dining room has outdoor deck. Oversize double garage, 2 big landscaped lots — All for $35,000.

DOUBLE HOUSE — 2 units, each with 3 bedrooms. ASK For $19,800, we have a 10-year-old 3-bedroom ranchy with basement and garage and private back yard.

JUST LISTED — This 3-bedroom has lovely carpeting, bath and one-half, plus one-half bath in finished basement. Attached garage. Corner lot, on Sunset.

KERBY REAL ESTATE

PHONE 423-4105 NIGHT PHONE 467-7889 FREE PARKING

Next Door to Krogers ● Tecumseh, Mich.

WOULD YOU BELIEVE? Price reduced by $1,000. on this Country Home. 3 or 4 bedrooms. Gas baseboard heat. Full basement. Double garage. Tecumseh Schools.

6-)BEDROOM BRICK! Dining room, wood-burning fireplace,, all carpeted. 2 recreation rooms, 3 baths. Central air-conditioning.

LARGE OLDER HOME — Near the hospital. 3 bedrooms. New gas furnace and water heater. 2-car garage.

1966 MOBILE HOME — Washer, dryer, air-conditioner included. $3,500. full price. Owner will carry contract with small down payment.

24 ACRES — Just outside city limits. Ranch style home with basement, double garage, barn, fenced corral. Quick possession.

WE NEED LISTINGS

AUTO — FIRE — LIFE — BUSINESS — FARM — HOME

MEMBER OF LENAWEE COUNTY MULTIPLE LISTING SERVICE

VERN MANWARING
REAL ESTATE — INSURANCE

AREA REPRESENTATIVE FOR SOUTHEASTERN MUTUAL INSURANCE COMPANY.
116 W. Pottawatamie Phone 423-2475
SALES: Joyce Manwaring — 423-2475

YOU TOLD US

By DOROTHY GRIGG

Herald Society Editor

There are times when one would wish to toss in the towel and give up the whole wrestling match, such as the two times (unforgivable) when we have run a wedding in the paper the week before the nuptials occurred. Bless this week's groom, Eric Robison, for having such a delightful sense of humor but we doubt that his pretty little bride thought it funny and certainly we didn't either.

There is absolutely no way for a negligent women's editor to squirm out of that one and we won't try. Just gather up the pieces and attempt to do better from now on, so, for openers, won't you please give particular notice to the interesting facts printed on Page 6 of Section B concerning an annual aid program many people are pondering at Halloween time. There are always two sides to every story. We invite you to take a look at the flip side of UNICEF.

Number 11 grandchild has arrived for the Charles J. Manleys of 107 W. Kilbuck. Stephen James was born Oct. 21 to Mr. and Mrs. Robert J. Manley of Toledo, O., at Toledo Hospital.

√

Grandparents, Mr. and Mrs. A. W. Brockman of Cedar Rapids, Ia., and their neighbors, Mr. and Mrs. Elmer Cox, visited for the weekend with Mr. and Mrs. Michael C. Ziogas, 407 Marlboro Ct.

√

Pam Purkey was surprised Oct. 11, her birthday anniversary, when her parents, Mr. and Mrs. Don Purkey, took her to Bill Cone's Restuarant in Jackson for dinner, where she was greeted by the rest of the family, Mr. and Mrs. James Lawson, Donna Purkey, and Thomas Gallant.

√

Howard Wilson, former scout leader for many years, is a patient at Foote Hospital, Jackson, Room 107, following knee surgery Monday.

√

Spot Richardson is guest of Fred Morse of Morse Lumber Co., on a week-long trip to California where they will see the felling of one of the giant redwood trees. Leaving by jet Monday from Lansing airport with 80 other lumbermen and their guests, the trip included dinner in the Space Needle at Seattle, Wash., some time in Eureka and San Frangisco and numerous other places of interest.

√

Fifty coaches with about 200 people of the Michigan Chapter of Family Mobile Court Association spent the weekend at the Irish Hills Sports Park.

Mrs. Jerry Crunk and daughter, Alison, left Monday by plane for Charleston, S. C., where her husband's ship is home ported. It was just commissioned in Connecticut. Mr. Crunk will be waiting for his family. Mrs. Crunk and Alison have been in the city since August visiting at the home of Mr. and Mrs. Ron Harris. They expect to be home again for Christmas.

√

Mr. and Mrs. Gaza Kish and daughter, Deborah, spent an exciting weekend in Lexington, Ky. Saturday they went to Keen Land Race Track near the Calumet Farms and watched not only the horses but "the people who go and come."

√

Mr. and Mrs. Ward Perso were at Ft. Knox, Ky., Friday for the graduation of Pvt. Ben McWilliams from basic training. They visited friends in the area, too.

√

Mr. and Mrs. Donald Beevers were in Tekonsha Sunday to visit her sister, Mrs. Ruby Martinson, and son, Bruce.

√

"We have a lot to learn about gardening and beautiful towns from the Swiss and English." Dr. Larry T. Burch wrote from the Holy Land where he is on a mission tour. They spent three days in Geneva and Zurich, flew to Tel Aviv and visited Bethlehem and Jerusalem, the Galilee and Nazareth area, returned to Tel Aviv. After one day in Athens, they went on to Africa, stopped in Ethiopia and on to Kenya. Dr. Burch promised to keep his Tecumseh friends posted on his tour.

√

Mr. and Mrs. Lester Ruhl, Sr., have returned from a trip to Colorado Springs, Colo., where they visited their son and daughter-in-law, the Lester Ruhl, Jrs. While making a tour of the state, they also went to Cheyenne, Wyo., arriving in nice weather, followed the next day by 10 to 12 inches of snowfall that practically shut everything down. The Ruhls said that the only mode of travel was a good four-wheeled Jeep. The Garden of the Gods is at the back of the Ruhl home and Pikes Peak can be seen from the kitchen window. En route home they went to Ole Dodge City and Boot Hill Cemetery. They stopped in Abilene, Kan., to see the Eisenhower complex, boyhood home and tomb, pronouncing it a memorable place to see.

√

Mrs. Elliot McLain and Mrs. Maude Fisher entertained at a luncheon Oct. 14, honoring Mrs. Warren Williams, Mrs. Harry Williams and Mrs. Theresa Cirona of Dearborn.

S. A. Arl D. Gittings, Jr., came from Great Lakes, Ill., to spend the weekend with his parents, Mr. and Mrs. Arlo D. Gittings, 804 Shady Lane. Sunday guests were Mr. and Mrs. Les Green of Mt. Clemens. A family dinner honored Mr. Green and Tom Gitting, who were observing their birthday anniversaries.

Seaman Gitting's address is:
SA Arlo Gittings B567080
Radarman School, Bldg. 3111
Naval Tr. Ctr. CL 39-B
Service School Command
Great Lakes, Ill. 60088.

Dinner Honors Mrs. Maude Bush

A surprise birthday dinner honored Mrs. Maude Bush, Sunday, at the home of her son and daughter-in-law, Mr. and Mrs. Leland Bush.

Assisting with the festivities were Mrs. Bush's daughter and son-in-law, Mr. and Mrs. Carl McClue of Moran.

Attending were six of Mrs. Bush's eight grandchildren and most of her 27 great-grandchildren.

Among them were Mr. and Mrs. Elwood Bush and family, Mr. and Mrs. Robert Bush, and family; Mr. and Mrs. Lowell Bush and two sons, Mr. and Mrs. Keith Swain and two children; Mr. and Mrs. William Bailey; Jack McClue and daughters.

Mrs. McClue was unable to attend since she was in Herrick Hospital with the newest grandchild, a daughter, born Oct. 13.

Others who attended were Alberta Goetz, Saline and Vicky Wright.

Mrs. Bush remains spry and active for her 87 years and continues to live alone at her residence in Britton.

4 'Party' Boys are Released

Four youths, two from Tecumseh and two from Adrian, were released Wednesday on their own recognizance after being charged with entering a building without permission.

The charges stemmed from 19 youths who participated in parties in the Oliver Blum house behind the Community Center. The youths, both boys and girls, ranged in ages from 13 to 19.

John Florez, 17, and Tony Alverez, 17, both of Tecumseh, were arraigned before Magistrate Ernest Oliver Tuesday. Florez failed to post $200 bond and was lodged overnight in the county jail. Alverez was released to appear in District Court.

Adrian youths involved are Dale E. Ryder and Gary W. Mohr.

"Some folks never reach the top of the ladder because they mistake it for an escalator."

LEGAL NOTICES

ORDER OF PUBLICATION
General

STATE OF MICHIGAN, Probate Court for the County of Lenawee.

Estate of MARY M ROSACRANS, a/k/a MARY MEYER ROSACRANS, Deceased.

It is Ordered that on Monday, the 17th day of November, 1969, at 9:30 a.m., in the Probate Courtroom, Courthouse, Adrian, Michigan a hearing be held on the Petition of Ned Rosacrans for probate of a purported Will, for granting of administration to the Executor named, or some other suitable person, and for a Determination of Heirs.

Publication and service shall be made as provided by Statute and Court Rule.

Dated: October 20th, 1969.

MAURICE SPEAR,
Judge of Probate.
Judge of Probate

A True Copy
MARIE A McNULTY
Probate Register
Robert L. French,
Attorney for Petitioner
115 South Pearl Street
Tecumseh, Mich. 10-23—11-6

Lenawee Auto Theatre
M-52, 3 MILES NORTH OF ADRIAN, MICH.

Now Thru Tues.
X—PERSONS UNDER 18 NOT ADMITTED
at 7:30 and 12.10

The Story Of Three Consenting Adults In The Privacy Of Their Own Home

Palomar Pictures International presents an Associates and Aldrich Production

"The Killing of Sister George"
Starring
Beryl Reid
Susannah York
Coral Browne
Metrocolor

Plus . . . at 10:20 Only)

Between Ellen and Jill came Paul...

SANDY DENNIS · KEIR DULLEA
ANNE HEYWOOD
IN D. H. LAWRENCE'S
THE FOX
—symbol of the male

Box Office Opens at 6:30

'HARD-TO-MATCH' PAINT COLOR?
WE'VE MORE THAN 1,000 WAYS TO HELP!

Skip the detective work. We've got LUCITE® Wall Paint—the Work Skipper paint—in over 1,000 custom colors. And, while you're at it:

- Skip painting drudgery—It's easy to apply with brush or roller
- Skip stirring, thinning, "ordinary paint" dripping
- Skip troublesome clean up—just use soap and water

If you're having a problem matching paint colors, stop in and see us today. We'll also answer any questions you may have about painting tools or techniques.

HITE HARDWARE
DOWNTOWN TECUMSEH

Keepsake®
REGISTERED DIAMOND RINGS

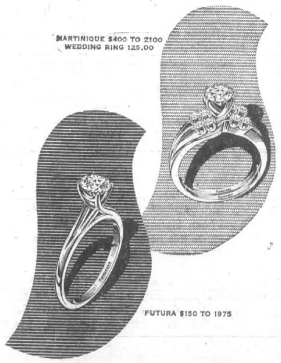

Compare the quality of a Keepsake Engagement diamond with any other. It's perfect . . . exact modern cut of a Keepsake diamond reflects the full beauty of its purest white color. Rings enlarged to show detail. Trade-Mark Reg.

EGGLESTON'S
JEWELRY
Downtown Tecumseh

Calendar of Events

OCTOBER						1969
S	M	T	W	T	F	S
-	-	-	1	2	3	4
5	6	7	8	9	10	11
12	13	14	15	16	17	18
19	20	21	22	23	24	25
26	27	28	29	30	31	-

Officers will be installed at the GRANGE meeting at 8 p.m., Thursday night by Mr. and Mrs. Dow Bilby. Mr. and Mrs. Glenn VanVleet and Mr. and Mrs. Dewey Sturtevant will serve cake and cookies brought by those attending.

√

TECUMSEH BAND BOOSTERS will meet at 7:30 p.m., Oct. 23, in the Junior High Band room. All parents are members and are invited to attend to support the band.

√

Mrs. Clarence Brock will accept reservations for the luncheon meeting of the SOUTH CENTRAL DISTRICT OF THE MICHIGAN FEDERATION OF MUSIC CLUBS until Oct. 25. The meeting is Oct. 31.

√

A hayride will be held Oct. 25 by the NORTH FRANKLIN HUSTLERS at the home of Jim and Jane Woodward. Members, parents and guests are invited.

√

UNDERWOOD-ORR AMERICAN LEGION and AUXILIARY members are invited to the meeting at Luna Pier Sunday, Oct. 26, with dinner following.

√

The rededication of CADETTE TROOP NO. 167 will be held Monday, Oct. 27, at the Scout Cabin. Mothers and sponsors, members of the REBEKAH LODGE, are invited to be guests at 7:15 p.m.

√

TECUMSEH TOP NOTCHERS 4-H CLUB members will hold a Halloween Hard Times Party from 7 to 8:30 p.m.,Monday, Oct. 27, at the Tecumseh Park Building.

√

WELCOME WAGON CLUB will have Ladies' Night Out Oct. 27 with members meeting in the parking lot of the A & W at 6:15 p.m.

√

TECH AND TRADE SCHOOL NIGHT will be held Oct. 27 at Tecumseh High School at 7 p.m. for students and parents.

√

BUSINESS & PROFESSIONAL WOMAN'S CLUB will meet at 6:30 p.m. for dinner at Grange Hall, Oct. 27, with program following.

√

[illegible] Gillespie will be the hostess for the MACON EXTENSION CLUB [illegible] 7:30 p.m. at her home. Mrs. Charles Patterson is co-hostess. Topic, "Looking Your Best" will be studied.

√

Mrs. Clifford Southard will be the hostess for members of NORTHEAST TECUMSEH EXTENSION STUDY GROUP Tuesday, Oct. 28, when the topic will be, "Looking Your Best Self." Roll call, "Something You Especially Like to Wear."

√

CHAPTER AJ PEO will meet at the home of Mrs. John Keeney and Mrs. Frank Keeney at 1:30 p.m., Tuesday, Oct. 28.

√

First playing here of "The Curious Savage" by TECUMSEH PLAYERS at the Community Center, Oct. 30. Curtain time, 8 p.m.

√

Children's HALLOWEEN COSTUME PARTY will be held at 4:15 p.m., Thursday, Oct. 30, at the Community Center.

√

The goblins are sure to "git yo if yo don't watch out." Oct. 31 is HALLOWEEN and at 7 p.m. a FREE MOVIE AND REFRESHMENTS FOR CHILDREN will be presented at the Community Center.

√

ST. PETER'S EPISCOPAL CHURCH roast beef dinner and bazaar Wednesday, Oct. 29. The theme will be based around Halloween with a fun house and fish pond for the children. There will be food booths and handicraft sold. Selling will start at 10 a.m. and serving at 5 p.m. A coffee, tea, milk and cookie bar for those coming during the day will be open.

√

Farewell dinner for Mrs. Maude Herman, executive director of GIRL SCOUTING, at 6:30 p.m., Oct. 29, at the United Methodist Church on W. Michigan Ave. in Jackson.

Music Winners Entertain Club

Winners of music camp scholarships presented instrumental music for 25 members of the Music Club, Oct. 14, at the home of Mrs. Burton Wright.

James Bush, accompanied by his sister, Marianne, flutist, performed "Three Dances in A Minor" written for tuba and flute by Telemann, arranged by Hartley.

A trio, Pat Mannino, trumpet, Mary Records and Debbie Williams, clarinet, played three numbers of popular variety, "Michelle", "Scarborough Affair" and "Sunshine, Lollipops and Rainbows."

The youth related their experiences at Interlochen Music Camp and answered questions from the group.

Mrs. William Flanders and Mrs. John Williams were welcomed as new members.

Guests were Mrs. Murell Clark, Mrs. Joseph Mannino, Mrs. James Records and Mrs. Edwin Walters.

Members were reminded to have luncheon reservations in to Mrs. Clarence Brock by Saturday for the South Central District meeting of the Michigan Federation of Music Clubs, Inc., in Howell on Oct. 31.

Mrs. Harold Smith was co-hostess.

Sacred music will be the topic of the Nov. 11 meeting at the home of Mrs. Wilfred Waldron with Mrs. James E. Danforth as leader and Mrs. Elwood Bush, co-hostess.

—o—

Is Your Photo at The Herald?

CHEVROLET
Where you buy a used car makes a big difference!
John Underwood's
BONANZA LOT
CORNER US-12 & M-52, CLINTON — PH. 456-4181

NOTICE

Public Hearing Scheduled For November 17, 1969 — 8:00 p.m. City Hall

A PUBLIC HEARING will be held at the regular meeting of the City Council, Monday, November 17, 1969, at 8:00 p.m., for the purpose of REZONING lots 36 and 37 of Tecumseh Small Farms Subdivision from RA-2 to Industrial District. All interested persons are asked to be present.

VERA ZORNOW,
City Clerk

3 Great Savings Plans

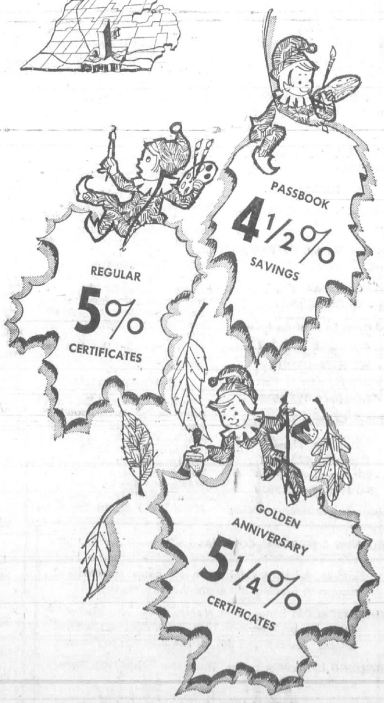

PASS BOOKS SAVINGS ACCOUNTS EARN 4½% PER ANNUM. OPEN ACCOUNT ANY TIME . . . ADD ANY TIME. WITHDRAW ANY TIME YOU WANT. EARNINGS COMPOUNDED AND PAID QUARTERLY.

SIX-MONTHS REGULAR SAVINGS CERTIFICATES EARN 5% PER ANNUM. TO QUALIFY, DEPOSIT $5,000 OR MORE. EARNINGS START IMMEDIATELY AND ARE PAID EVERY THREE MONTHS, ALSO COMPOUNDED. NO NOTICE FOR WITHDRAWAL REQUIRED.

SIX-MONTHS GOLDEN ANNIVERSARY CERTIFICATES EARN 5¼% PER ANNUM. TO QUALIFY, DEPOSIT $10,000 OR MORE. EARNINGS START IMMEDIATELY AND ARE PAID QUARTERLY, ALSO COMPOUNDED. NO NOTICE OF WITHDRAWAL REQUIRED.

FIRST FEDERAL SAVINGS
AND LOAN ASSOCIATION OF LENAWEE COUNTY

Adrian Office: 202 N. Main Phone 313/265-6126 — Tecumseh Office: 138 W. Chicago Blvd. Phone: 313/423-2640

USE LOW COST CLASSIFIED ADS TRIED TESTED PROVEN

For Sale

YOU saved and slaved for wall to wall carpet. Keep it new with Blue Lustre. Rent electric shampooer, $1. 10-23c

EXCELLENT, efficient and economical, that's Blue Lustre carpet and upholstery cleaner. Rent electric shampooer, $1. Also Blue vacuum bags for all makes — world's finest. 10-23c

PIANO — Small old upright, $25. 423-4669. 10-23p

SEASON SPECIAL — Sewing machines, 1969 zig-zags, in new cabinet. New, in beautiful cabinet, does all the great zig-zag stitches, no attachments needed to make buttonholes, sew on buttons, overcast, fancy stitches, blind hem dresses etc. Guaranteed for 5 years. Full price $44.80 tax included or pay $4.48 per mo. No interest added. Call Capitol Sewing Machine credit department, 9 a.m. to 9 p.m. Phone 729-4610. If toll call collect. 10-23c

SEWING MACHINE in cabinet — 1969 Singer zig-zag in excellent condition. Complete with beautiful new cabinet. All controls built-in to make buttonholes, sew on buttons, monograms, overcast, blind hem dresses, fancy stitches. Cash $63.20 tax included or pay $6.52 down and nine interest free payments of $6.52 per mo. Call Capitol Sewmachine credit department 9 a.m. to 9 p.m. If toll call collect 729-4610. Five year parts and labor guarantee. 10-23c

THE PROGRAM of the "Levelers' is to level you — DOWN! John Birch Society. 10-23—11-6p

1964 FORD GALAXIE — V-8 automatic. Ph. 423-7304, 1002 W. Pottawatamie. 10-23c

OUTDOOR SWING set, $5; Electric Rotissiere, $10; table electric grill, $5; electric corn popper, $7. Bert Rarick, 213 Burt St. 10-23p

LIKE NEW USED CARS

'69 Cutlass S hardtop

'69 Buick LeSabre 2-dr. hardtop with air

'69 Buick Electra 225 factory official car with full power and air.

'69 Buick Electra 225, full power, air, vinyl top.

'68 Pontiac Catalina 2-dr. hardtop vinyl roof

'67 Ford LTD 4-dr.

'66 Buick LeSabre, with air

'66 Chevy Impala coupe

'65 Pontiac Bonneville Convertible

'65 Barracuda

'63 Buick Skylark 2-dr.

LONG Motor Sales
201 N. Evans St.
Phone 423-4460

For Sale

PUMPKINS — and Indian Corn. 7950 N. Adrian Hwy. 10-23—11-6c

NAME TAGS for your pet. Chrome plated steel. All sizes. $1.95. Pet Watchers, 423-7228. 10-23—11-6c

1968 BUICK SPECIAL 2-dr. with automatic trans., power steering, radio. All new 4-ply tires. 423-7327. 10-23c

LARGE building sites in Onsted. Low down payment. Norm Glancy, 244 S. Main St., 10-23tfc

MOTOROLA Color TV — Good condition, installed free, less than 3 years old, all wood cabinet. Call 423-4788 after 4 p.m. 10-16—30c

BY OWNER — 3-bedroom ranch, full basement with finished recreation room. Ph. 423-4757 or 423-7087 after 5 p.m. 10-16—30c

MOBILE HOME oil furnace. Good condition. Willis Davenport, 431-2250. 10-16—30p

FALL SALE! Grower's clearance! [illegible] and shade trees. Michigan hardy. Highest quality. We dig or you dig and save more. Mason's Nursery, 8794 Monroe St. & Macon Rd., ¼ mile south of cemetery, Stline. HA 9-5034. 10-16tfc

OCTOBER GARAGE SALE. Miscellaneous clothing for whole family. Household items. Afternoons only. 515 Seminole. 10-16—30c

CONN B-flat clarinet and case. Willis Davenport, 431-2250. 10-16—30p

CEMETERY LOTS — four in Ridgeway Cemetery near the flag pole. Make offer. Call Ypsilanti 434-0059. 10-16—30c

1968 EDITIONS. The Book of Knowledge, The Book of Science, and American People's Encyclopedias. Yearly supplements included. Call 423-4604. 10-16,23,30-c

PEAT HUMUS TOP SOIL MIX. 5-yd. load delivered, $15. Also fill dirt. 423-4818. N. Sedelbauer. 8-7tfc

HOOVER upright vacuum sweeper, $59.95. We carry parts and provide service on all Hoover sweepers. Gambles, Tecumseh. J1 tfc

ROCKING CHAIR, beige, swivel, good condition, 505 Cummins St., after 3:30 p.m. 10-9—23c

WE NEED YOUR FARM LISTING. DON'T WAIT UNTIL THIS WINTER WHEN MANY FARMS COME ON THE MARKET. CALL US TODAY FOR A CONFIDENTIAL APPRAISAL OF YOUR PROPERTY.

ABRAHAM REALTY COMPANY
4210 West Maple Avenue
Adrian, Michigan 49221
Phone (313) 263-2148

For Sale

BUILDING LOT, 1.1 acre, hillside with some trees, 180 feet frontage, in immediate area of homes in $25,000 and up, just outside Tecumseh, northwest city limits. $3000. Call 423-2174 or 423-7096. 3-28tfc

PARTS FOR CARS, TRUCKS AND TRACTORS. SHOP SERVICE TOOLS. GILBERT'S AUTOMOTIVE SUPPLY
Clinton, Mich. 456-4196

1965 AMBASSADOR 990 — 327, power steering and power brakes, good tires or take over payments. Can be seen at 1205 Russell Rd. Ph. 423-8082. 10-9—23c

APPLES, sweet cider and other farm produce. Custom cider making Tues. & Fri. mornings from 9-1 p.m. German Orchard, Rogers Hwy. & Holloway Rd. Phone 423-4779 or 423-4781. 10-2—30c

SPECIAL FALL CLOSE-OUT prices on all Campers and Trailers and Pickup Tops. Sand Creek Camper Sales, Sand Creek Hwy., R. 1, Sand Creek, Mich. Ph. 436-3791. 10-2—30c

STEREO 8 track cartridges, 4 and 8 track. Sell or trade. Gambles, Tecumseh. 2-6tfc

RESTRICTED BUILDING LOT in one of Tecumseh's finest residential areas. Ernest Oliver, broker, phone 423-7468, 133 E. Chicago Blvd. 10-23—11-6c

Wanted

TO BUY — a few tons of good alfalfa hay. Ray Wilt, Blissfield. 10-9——23c

TO TAKE CARE of old lady or man in my home. Phone 423-4296. 10-16,23,30p

RESPONSIBLE WOMAN needing a home, to live with two adults. No invalids. Light housekeeping duties. May work away part-time. Neil Hause, 119 Locus St., Clinton. Phone 456-4401. 9-25tfc

BABY SITTER — Needed for two babies while mother takes oldest child to University Hospital. Ph 423-4131. 10-23.

FEMALE Executive Director — youth-serving agency, seven to 10 years' experience preferably in volunteer agency with administrative and supervisory responsibility. Age 30-55. Education — bachelor's degree minimum. Apply Box 59, % The Herald. 10-16—30c

CLEANING WOMAN — Once a week, light work. Phone 423-8254. Will furnish transportation. 10-23—11-6p

Wanted

CUSTOM combining and corn shelling. 451-2503. 10-23—11-6p

SECRETARY — with shorthand experience. Good working conditions and many paid benefits. Write Box 57, % The Tecumseh Herald. 9-10——23c

BARTENDER — Man or lady, experience preferred, but not necessary. Excellent conditions, good salary. Write Box 60, % The Herald. 10-16—30c

SALESLADY — Hours flexible. Write Box 61, % The Herald. 10-23—11-6c

BABY SITTER — For three school-age children. Days. Call 423-3509 after 4 p.m. 10-23—11-6p

FOUR ROOMS and bath immediately by elderly woman. In Tecumseh or Adrian. First floor. Unfurnished. 423-4562. 10-23p

For Rent

STORE, office and storage space. H. W. Truesdale. Phone 423-[illegible] 10-9—23p

EFFICIENCY apartments at the four corners in Clinton. Ph. 456-6618. 10-16,23,11-6c

AVAILABLE NOV. 5 — 2-bedroom apartment Stove, ref., and water furnished. References. Write Box 58, care of The Herald. 10-16—30c

APARTMENT — 208 Occidental, three large rooms. 423-7729. 10-23—11-6p

SMALL — furnished efficiency apartment upstairs. Downtown, for single working person. Available Nov. 1st. Call 423-7120; after 5, call 423-3373. 10-23, 30c

Floor Covering
- CARPET
- INLAID LINOLEUM
- TILE

Famous Brands

Norris
FLOOR COVERING
SALES - INSTALLATION
PHONE 423-3509
"Free Estimates"

SHOP IN TECUMSEH

WANTED

Single girl age 18 to 40 to do household work and to assist in the care of children. Private room and meals furnished, 3 days off every two weeks. One week's vacation with pay after one year, two weeks after two years, 6 paid holidays. Starting wage $50.00 to $55.00 per week depending on qualifications. Write for questionnaire to John Anderson, The Andersons, P. O. Box 119, Maumee, Ohio 43537.

Services

DO YOU have a drinking problem? Write Alcoholics Anonymous, Box A, % The Tecumseh Herald, or call 423-4146 or 423-3809. 10-6tfc

PROFESSIONAL CLEANING
Carpets - Furniture - Walls
Floors
SERVICEMASTER
Tecumseh Phone 423-3690 or 784-0248
8-31tfc

HEATING IS OUR BUSINESS—Not a sideline. E & B Heating. 423-4567. 11-21tfc

COMPLETE ROOFING, siding and eaves troughing service. Satisfaction guaranteed. WATSON BROS. ROOFING CO., 308 E. KILBUCK, TECUMSEH, MICHIGAN. Ph. 423-3420 or 423-2533. 1-19tfc

SIDING AND REMODELING — since 1938. Alcoa Aluminum siding and trims. First class workmanship. 24-hour service. William Davis, Ann Arbor, 663-6635. 10-2—12-25p

RUBBER STAMPS made to order. Tecumseh Herald. 11-9tfc.

Notices

CLINTON COLONIAL LANES, Inc. Open bowling Friday nights. Sunday open at 2 p.m. 3 lines for $1 per person. Ph. 456-4273. 9-18tfc

GARAGE SALE — Oct. 25 thru Nov. 1, 1 to 9 p.m. Clothes, misc. items. At 322 Park St., Tecumseh. 10-23p

WE RUST-PROOF YOUR CAR. Ruhl's Citgo, 1104 W. Chicago, Tecumseh, Mich. 423-8958. 9-11tfc

TIPTON COFFEE SHOP — Now taking orders for fruit cakes and reservations for holiday dinners. Homemade hard candies and peanut brittle. 10-23c

Lost & Found

FOR PETS lost or found, contact Pet Watchers, Ph. 423-7228. 2-22tfc

FOUND — Mature male Bassett hound. Leather collar. Near Tecumseh Products. Ph. 423-7228. 10-23c

LOST — Female German short-haired pointer. Strayed in Britton area. Liberal reward. 451-2401 or 451-2939. 10-23—11-6c

Sell, Buy, Rent with a Want Ad

Personal

REDUCE SAFE and fast with Go-Bese tablets and E-Vap "water pills". C. A. Wright & Sons. 9-25—11-6p

Free

FREE — to loving home, part Siamese, black female cat, 5 mo. Completely housebroken. 423-7807. 10-23f

Card of Thanks

I want to express my special thanks to Dr. Jimmy Mistry for the excellent, skilled job of surgery he did on me recently and to Dr. George Wilson and Dr. Richard Dustin for their assistance. Also wish to thank all my friends and neighbors for lovely cards, letters, flowers and food during my stay in hospital and recovery.
Mrs. Melvin Breeding. 10-23c

Memoriam

In loving memory of our wife and mother, Mrs. Arzella Robison who left us Oct. 19, 1966. Often a lonely heartache and many a silent tear. But, always a beautiful memory of the one we loved so dear. Sadly missed by her husband and daughter.
Ernest Robison and
Mr. and Mrs. Leo H. Stall.

READ HERALD WANT ADS

LAYAWAY NOW FOR CHRISTMAS
(A small deposit will hold)

- WROUGHT IRON PIECES
- CHERRY WOODENWARE
- CENTURA TABLEWARE by Corning
- PANASONIC RADIOS
- CANISTER SETS
- CARD TABLES, CHAIRS
- TOYS
- GLASSWARE
- SMALL APPLIANCES BY SUNBEAM, FARBERWARE
- HAMPERS
- FIREPLACE ACCESSORIES

Baldwin Hardware
DOWNTOWN TECUMSEH

Sell Fast with Ads in The Tecumseh Herald

We're Very Proud to Announce . . .

HARVEY WILSON

Harvey Wilson Has Joined The Sales Staff -at Schneider Chevrolet - Buick

HE EXTENDS A WARM INVITATION TO HIS FRIENDS AND CUSTOMERS TO STOP BY AND SEE HIM.

THE FOLKS AT R. S. MOORE LUMBER CO. ARE CELEBRATING THE 12TH BIRTHDAY ANNIVERSARY OF THE PRESENT OWNERSHIP. IN OBSERVANCE THEY ARE OFFERING A WEEKEND PANELING SPECIAL, THURSDAY, FRIDAY AND SATURDAY.

PREFINISHED PANELING

4 x 7 ft. sheets . . . $2.99 4 x 8 ft. sheets . . . $3.59

WE WISH TO THANK ALL THE GOOD PEOPLE WHO HAVE MADE OUR PAST 12 YEARS HERE PLEASANT AND SUCCESSFUL.

Dyke Hodges, Don Nettleman, W. MacGeorge, Lee Kayner
Joyce Wallace, Lee Willis, Gary Peterson, James Forsyth

- FREE DELIVERY
- FREE PARKING
- BANK FINANCING

R. S. MOORE & SON
LUMBER
AND BUILDING MATERIALS

Open 'til Noon Saturday
North Evans
Tecumseh
Michigan
Phone 423-2155

1969
Ambassadors
Javelins
Rebel
All Below Invoice

LES DALLAS
DODGE RAMBLER
W. CHICAGO BLVD., TECUMSEH OPEN EVENINGS

OK Used Car? We Got 'em!!

1967 BUICK ELECTRA 2-DR. SPORT COUPE. A beautiful color car with full power. $2,495

1966 CHEVELLE MALIBU SPORT COUPE. V8, automatic, P.S., radio. A deep turquoise with white top $1,395

1966 WILDCAT CONVERTIBLE. This red beauty has bucket seats and all $1,595

1966 CORTINA ENGLISH FORD. 4-speed, radio. Saves gas $795

1966 LeSABRE 4-DR. HARDTOP. A beige color car with P.S., P.B., radio and automatic $1,295

1965 OLDS F85 CUTLASS COUPE. V8, automatic, P. S., bucket seats. A real clean one $995

1965 BEL AIR 2-DR. 6-cylinder, automatic, radio. A sharp red one $895

1964 IMPALA 4-DR. HARDTOP. This dark blue beauty has full power. AM/FM radio and air conditioning $995

SCHNEIDER
CHEVROLET-BUICK
[illegible] CHICAGO, TECUMSEH PHONE [illegible]

With Area Bowlers

TECUMSEH MIXED DOUBLES LEAGUE

Team	W	L
Purkey & Liddell	12	4
Taylor & Maynard	12	4
Knight & Miller	11½	4½
Aebersold — Martin	9½	6½
Weichner & Korican	9	7
Creger & Hawkins	9	7
Griffin - Kampmueller	8	8
Tate & Lange	8	8
Ream & Kanous	7	9
Black & Preston	7	9
Rhees & Irwin	7	9
Miller & Johnson	6	10
Wurster & Monagin	5	11
Frost & Ousterhout	2	14

High individual single game, men, F. Weichner, 234; women, M. Creger, 187.

High team single game, wo/h, Korican & Weichner, 723; w/h, Tate & Lange, 681.

High individual three games, men, T. Kampmueller, 618; women, M. Creger, 487.

High team three games, wo/h, Korican & Weichner, 1944; w/h, Tate & Lange, 1937.

—

MEN'S HOUSE LEAGUE

Team	W	L
L & I Leasing	16	4
American Legion	15	5
G & J Wood Products	15	5
Tec. Products	12½	7½
Dick's Tavern	12	8
Party Shop	11	9
Maurie's Tavern	10	10
Gambles	9½	10½
Airport Bowl	7½	12½
Tec. Shoe Repair	7	13
Purkey's Garage	[illegible]	13
K. Bailey Motors	6	14
Manwaring Realty	[illegible]	14
Long Motor Sales	5½	14½

High individual single game, G. Creger, 269.

High team single game, Tec. Products, 1111.

High individual three games, D. Tate, 693.

High team three games, Tec. Products, 3247.

—

TEC. PRODUCTS LEAGUE

Team	W	L
Wolf's TV	14	6
Airport Bowl	13	7
V. F. W.	13	7
R & B Machine Tools	13	7
Hamm's	12	8
Murphy Motor Freight	12	8
Hanna Insurance	11	9
Sedco, Inc.	10	10
Blatz	9	11
Harvey's Grill	7	13
Bumpus Motor Sales	7	13
Al's Sunoco	7	13
Beach Bros.	6	14
Bill's Citgo	6	14

High individual single game, Wayne Filter, 228.

High team single game, Sedco, 1143.

High individual three games, Wayne Filter, 584.

High team three games, R & B, 3071.

—

WOMEN'S HOUSE LEAGUE

Team	W	L
H. J. Black Carpentry	17½	6½
United Savings Bank	17	7
John & Bill's	17	7
Buck's Fleet-Wing	17	7
Al's Sunoco	15½	8½
Harvey House Motel	14	10
Lamb's Rexall	13½	10½
Lee Purkey & Sons	12	12
Tecumseh Products	12	12
Hooton's Citgo	11½	12½
J-B Floral	11	13
Pepsi - Cola	11	13
V. F. W.	9	15
Tecumseh Greenhouse	9	15
Marlboro Apts.	8	16
Midway Market	8	16
Tec. Beauty Shop	7	17
Schmitz Electric	6	18

High individual single game, Dorothy Schmitz, 215.

High team single game, Schmitz Electric, 1000.

High individual three games, Gloria Barritt, 523.

High team three games, Schmitz Electric, 2556.

T & C CIVIC LEAGUE

Team	W	L
Tecumseh Herald	18	6
Richardson's	15	9
Meadows Country Mkt.	15	9
Budd Co. No. 2	15	9
Dick's Body Shop	13	11
Les Dallas Dodge	13	11
Proctor Funeral Home	13	11
Servicemaster	12	12
Tec. Shoe Repair No. 2	11	13
Tec. Shoe Repair No. 1	11	13
Tirb's Gravel Pit	10	14
Automotive Parts	7½	16½
Abner's Service	7	17
Budd Co. No. 1	6½	17½

High individual single game, T. Betz, 236.

High team single game, Tirb's Gravel Pit, 1105.

High individual three games, L. Marsh, 604.

High team three games, Tirb's Gravel Pit, 3121.

—

TWIN CITY BOWLERETTES LEAGUE

Team	W	L
Bud's A & W	19	9
Les Dallas	17	11
Blatz	16	12
H. W. Tuttle Co.	16	12
Pepsi - Cola	15	13
Budd's UAW	14	14
Flanders Music	13	15
Denny's Bar	12	16
Tecumseh Shoe Repair	12	16
Ruhl's Citgo	12	16
Party Shop	12	16
Airport Bowl	11	17

High individual single game, Diane Mason, 233.

High team single game, Bud's A & W, 838.

High individual three games, Diane Mason, 574.

High team three games, Blatz, 2322.

—

INTER-COUNTY LEAGUE

Team	W	L
American Legion	16	8
Pepsi - Cola	16	8
Bailey Olds	15½	8½
Decorating Center	15	9
Britton Hotel	14	10
Airport Bowl	13	11
Carl's Radio & TV	12	12
Moore's Lumber	12	12
Airport Snack Bar	11	13
Maurie's Tavern	10½	13½
Goedert Realtor	9	15
Double "A" Products	9	15
Wagon Wheel	8	16
Barton Standard	7	17

High individual single game, C Locker, 241.

High team single game, Wagon Wheel, 1137.

High individual three games, D. Reitz, 617.

High team three games, Britton Hotel, 3083.

TECUMSEH CITY LEAGUE

Team	W	L
Airport Bowl	19	9
Powell Development	16	12
House of Pizza	15½	12½
E & B Heating	15	13
Jaycee 1	14	14
American Legion	12½	15½
Powell Realty	11	17
Britton Hotel	9	19

High individual single game, Ron McKeever, 234.

High team single game, Airport Bowl, 1104.

High individual three games, Russ Crawford, 578.

High team three games, Powell Realty, 2931.

Britton Wins by 26 to 13

Britton waltzed to its third victory of the season Friday night over a visiting Summerfield eleven, 26-13.

The Tories jumped off to a 20-0 halftime lead, and after Summerfield finally got on the scoreboard with a TD in the third quarter, Britton came right back to score and boasted a 26-6 margin before giving up a final tally to the visitors.

The Browns provided most of the fireworks with Jim firing to Rick in the second period for two scores. Dan Warren started the Tories to their win in the first period when he ran three yards and a touchdown.

If Coach Paul Palka's club can win at Whiteford Friday night, It will assure the Tories of one of their best football records in many years.

Summerfield	0	0	6	7	—13
Britton	6	14	0	6	—26

A 'Ball' Planned for Local Gals

Starting next Tuesday the Recreation Department will have a ladies' basketball and volleyball program.

Programs will be held every Tuesday evening from 7:30 to 9:30 at Patterson School. Registration will be 50 cents per session.

It would be appreciated if ladies desiring to participate would please call the recreation office.

A reminder about registration for the Christmas craft class, which will begin Nov. 5 and will run for six weeks. Class will be every Wednesday 1:30 to 3:30, and will be held at Tecumseh Greenhouse.

Please register at the Recreation Department by calling 423-2107, extension 25.

AIRPORT BOWL

HIGH GAMES AND SERIES

Week Ending 10-18

MEN

Doug Tate	245	—693
Jerry Creger	269	—650
Bob Hoekstra		—630
Harold Hall		—619
Cal McKeen		—618
Dale Reitz	234	—617
Lee Marsh		—613
Fred Oberlin	232	—611
Jerry McKeever	257	—606
Dutch Creger	236	—601
Joe Adams	235	
Bob Borton	234	
Dick Witt	231	

WOMEN

Dorothy Schmitz	215	
Helen Aebersold	212	—539-544
Joyce Schaffer	214	
Kath. Champanois		—526
Dian Mason	233	—574

Blissfield Here Friday

A rapidly improving Blissfield eleven, one that has taken to the air in recent games to move the pigskin, faces the Indians here Friday night in what could be a tougher game for Tecumseh than thought some weeks ago.

The Royals nearly surprised Flat Rock last week before losing, 22-20, and they scored twice in a losing cause to Monroe CC. Tecumseh failed to dent CC in dropping an 8-0 decision.

If the Indians fail to get their dobbers up after bowing to CC, the Royals are capable of an upset.

—o—

Advertise — and jump back!

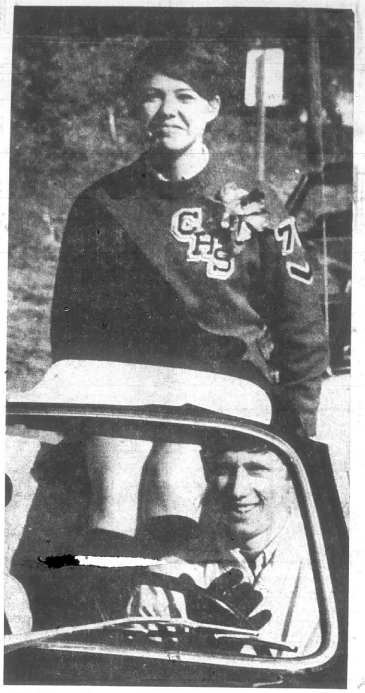

CLINTON QUEEN — Marcee Meyers, a senior, was Clinton High School's Homecoming Queen Friday. She rode in the parade, Friday, and was driven by Loren Werth.

Unbeaten Frosh Trounces CC '11'

Tecumseh Frosh remained unbeaten with a 30-6 victory over the Monroe Catholic Central Frosh in a game here last Wednesday.

The Indians jumped off to a quick 8-0 lead on the first play from scrimmage when Dave Biscupski sprinted 67 yards for a touchdown. He also converted the extra points.

The Frosh were right back at it the next time they got their hands on the ball. Mike Clement passed 37 yards to Dennis Dermyer who was then tripped up on the one.

Clement carried in on a quarterback sneak to make it 14-0. Biscupski made it 16-0 when he powered in for the extra points.

Tecumseh took a 22-0 lead with them to the locker room at halftime when Biscupski took a pitch-out and scampered six yards with it for the Indians' third touchdown of the half. The try for extra points failed.

The home team's final touchdown came late in the third period when Clement hit Dan Gunder with a 43-yard scoring strike. Gaylord Long converted the extra points.

The Frosh defensive unit had a great night with five pass interceptions and two fumble recoveries.

Gaylord Long and Clement had two interceptions each and Mike Eggleston picked off another. Chuck Hanna came up with the two recoveries.

Dan Gunder, Fred Sisty, Joe Burns, and Greg Cote turned in fine blocking performances.

Tipton Plans New Cub Scout Pack

TIPTON — An organizational meeting for a Cub Scout Pack will be held Thursday evening at 7 p.m., at the Tipton Community Church.

The Rev. Max Bailey, minister, urges parents of boys eight to 10 years old to bring their sons to the meeting to start the pack, sponsored by the church.

CC Wins Struggle

Monroe Catholic Central handed Tecumseh its first defeat of the season last Friday night when the Rams pushed over a touchdown with just 38 seconds left on the clock. Final score was 8-0.

The game was a big disappointment to the '69 team which had high hopes of a Huron League title. Unless CC collapses in its final three games — and it's highly unlikely — the Rams have their second straight league crown.

Although defeated, the game will be remembered as one of the finest defensive struggles ever waged by a Tecumseh team. If the ball had not bounced the wrong way for the Indians, the game could have ended scoreless.

Midway in the third quarter, a CC punt headed toward the end zone, hit on the three and then bounced back and out of bounds at the nine. The Indians never recovered.

Minutes later Monroe took over on its 34, and after two plays netted just two yards, a pass completion gave the Rams a first down on the Tecumseh six. After six plays, including a Tecumseh penalty and a Monroe penalty, the Rams gave up one foot at the one.

The penalties failed to nullify each other as CC's penalty, according to the rule book, should have called for a 15-yarder instead of five yards. A Monroe player left the field and failed to keep moving — from the action. Instead he watched the play and the official tossed his hankie. Unfortunately for the Indians, they benefited just five instead of 15 yards.

Tecumseh was then forced to kick and CC took over on the Indians' 39. Monroe battled to the six where the Indians recovered a bobble. The Indians gave it back, fumbling away the ball on the 22 after making a first down at the 18.

On the second play, CC completed a pass to Tecumseh's four. Four plays netted just three yards but on the last play, an Indian penalty was called, moving the ball to within a foot of the goal line. It wasn't enough as the Indians held again as CC tried to break through the tough Tecumseh front line.

Tecumseh then fumbled on its first play with CC recovering the ball about six inches from paydirt. One official, and some fans, thought the play which gave CC the ball was dead. It appeared that the Indian runner had picked up nearly a yard and after clearing the pile of players, an official moved in and signaled CC had recovered a Tecumseh fumble.

On the first play, Monroe's Lonnie Bonk whirled to escape the grasp of Tecumseh's Gary Hannibal, backed toward the goal line and fell in for the game's lone tally.

CC twice moved into the shadows of Tecumseh's goal in the first half. The biggest scoring threat was made by the Indians, however, when they drove 88 yards to Monroe's three-yard line. Two passes plus repeated success with quick hitters up the middle ate up most of the yardage for the Indians.

Tecumseh's attack faltered badly at the three. Ken Pieh lost five attempting to skirt his left end. He then picked up four, moving the ball back within the five. Frank Geisenhaver, who ran harder and better against the Rams than in all previous games, was dropped for a yard loss.

In a faked run to the left on fourth down, Mike Kennedy was spilled back on the 16 before he could get a pass off.

Both clubs played about even on offense during the first half, but the Rams dominated the Indians with their rushing and passing game in the second half. If it had not been for a stout Indian defense, Tecumseh could have been clobbered.

Coach Tom Fagan says his club came out at halftime to loosen up the tough Ram defense with a mixture of passes and running plays, but the Indians never had field position to gamble much.

After CC scored, Smith took to the air three times with the Rams intercepting the last one, running it back to Tecumseh's 22.

Monroe could still lose a game and win the title. The Rams play one more game than Tecumseh and a lone defeat wouldn't help, even if the Indians whip Blissfield here Friday night and Gibraltar Carlson the following week.

Monroe CC	0	0	0	8	—8
Tecumseh	0	0	0	0	—0

'Skins Whip Onsted '11'

Onsted's trickery on defense faltered in the second half at Clinton Friday night and the Redskins won going away, 32-12.

For two periods, the visitors threatened to mar homecoming festivities, but Clinton came out in the third quarter to roll up 14 points, and then added six more in the final period. It was Onsted's second loss of the season while the Redskins are now 4-1-1.

Ron LaSovage, Clinton's top scorer, tallied twice in the victory but had to share scoring honors with teammate, Eric Sparks. Sparks ripped off TD runs of 45 and 70 yards, both in the second half when Clinton displayed its superiority.

Clinton	6	6	14	6	—32
Onsted	0	12	0	0	—12

SHOP IN TECUMSEH

Halloween Cards for your favorite "Spooks!"

Halloween Table Decorations, Party Goods, Tallies, Place Mats — by Hallmark

JEAN COLGROVE gifts

Gwen Frostic's Books, Note Papers, 1970 Calendars

WALLPAPER — HUNDREDS OF COLORS, PATTERNS, ETC.
WINDOW SHADES — CUSTOM CUT FOR ANY WINDOW
DuPONT PAINT — EVERY COLOR, ALL PAINT SUPPLIES.

Hite Hardware Downtown Tecumseh - 423-2870

MOTOROLA ...the Creators of Quasar™ Color TV

MOTOROLA **23" COLOR TV** (measured diagonally)

WITH A BIG DIFFERENCE "FAST-BACK" CHASSIS

MOTOROLA'S "FAST-BACK" CHASSIS ...slides out like a drawer for fast, easy service (if ever needed)

• The "Fast-Back" chassis is another service convenience from Motorola • Solid state at 17 vital points provides extra dependability • Automatic gain control reduces signal fade and picture flutter • Lighted channel indicators on VHF and UHF

$469.00

Full two year guarantee on picture tube—one year on parts. Motorola's original owner registration guarantee must be registered with Motorola within ten days after delivery by mailing the registration card. Otherwise it is void. This guarantee covers free exchange or repairs of components proven defective in normal use. Arranged through selling dealer. Labor and transportation extra.

MOTOROLA

J. L. LAWSON TV and APPLIANCE

WHERE SERVICE IS A PART OF THE SALE

your MICHIGAN BANKARD welcome here

116 East Chicago Blvd. Downtown Tecumseh

The Relaxed Suit

By Crickateer

The co-ordinated look... our refreshing change of fashion pace for fall and winter. Color blendings in both coat and slacks form a merger of lightness, color and fashion. One complements the other in perfect color harmony. You complement your wardrobe too. A must.

COATS $29.95 to $50.00

Single and Double Breasted — Regulars, Shorts and Longs

Coordinating Slacks By Haggar and Levi $10.00 to $22.00

GREEN'S Men & Students Apparel

TROUSERS TAILORED with BAN-ROL® to STOP WAISTBAND ROLL

When You Become The Owner Of The Lowery Berkshire Deluxe

you can play like everything

YOU PLAY IT LIKE A BIG BRASS BAND, A ROCK 'N ROLL GROUP, A SYMPHONY ORCHESTRA, A LATIN COMBO. AS A MATTER OF FACT, JUST ABOUT ANY MOOD OR INSTRUMENT YOU WANT FROM A SOFT, DREAMY GUITAR TO A ROUSING DRUM SOLO IS POSSIBLE ON THE BERKSHIRE DELUXE. DISCOVER THESE WONDERS FOR YOURSELF TODAY . . . . ENJOY THEM FOR A LIFETIME.

HAVE BETTY DEMONSTRATE HOW PERFECTLY IT PLAYS.

Floor model demo with new organ guarantee
Originally $2,195 — NOW **$1,975**

Flanders Music Co.

DOWNTOWN TECUMSEH • 423-7350

Catherine V. Coffey Marries James D. Craig

The wedding vows of Catherine V. Coffey and James D. Craig were spoken Saturday afternoon by the couple in St. Elizabeth Church.

Parents of the bride are Mr. and Mrs. Leo B. Wallace, 8950 Carson Hwy., and Mr. and Mrs. Frederick Craig of Milan, are the parents of the groom.

Wallace Whiting sang, accompanied by Mrs. Donald Johnson.

MRS. JAMES D. CRAIG

The bride wore a floor length A-line gown with train of silk organza and alencon lace with seed pearls around the stand-up lace collar and on the front panel.

Her elbow length veil was secured to a petal cluster centered with a crystal tear drop. She carried white orchids, stephanotis and snowdrift pompons.

Mrs. William Coffey of Pensacola, Fla., was matron of honor for her husband's sister. Deborah Wallace, sister of the bride, Mrs. Richard Craig and Joyce Ducharme were the bridesmaids, all dressed in floor length gowns of turquoise satin with empire lace bodices.

They carried elegance carnations, Royal Rose and purple star flowers.

Richard Craig, brother of the groom, was best man and the guests were seated by Lt. William J. Coffey, brother of the bride, Jerry Hitchcock and Gary Kuzina.

Mrs. Leo Ducharme of Milan was hostess for the reception at St. Elizabeth School. She also made the bridesmaids' dresses.

[illegible] poured punch.

Guests were from Jackson, Lansing, Detroit and Chicago as well as the surrounding area.

The bride was graduated from Tecumseh High School and Cleary Business College. She is employed by Mather Co. in Milan.

The groom was graduated from Milan High School and attended Cleary College. He is employed at Cloverleaf Lanes in Milan.

Rehearsal dinner was given by the groom's parents at the Country House.

The newly-married couple will live at 71 First St., Milan.

Karen Sue Turner and Larry D. Harsh Wed

Karen Sue Turner, daughter of Mr. and Mrs. Reno Turner, 1205 Shady Lane, and Larry Dale Harsh, son of Mr. and Mrs. Elwyn Harsh of Adrian, were married Saturday at the Smith-Kimball Community Center in Clinton by Kenneth Ball of the Adrian Congregation of Jehovah's Witnesses.

Mrs. William Flanders was the organist.

The bride wore a floor length gown of Chantilly lace with bouffant skirt basque bodice, bishop sleeves and high scalloped neckline. Her mantilla was bordered with Chantilly lace.

She wore a silver locket, gift of her maternal grandmother in England and carried white sweetheart roses.

Mrs. Donald Hughes, groom's sister, was matron of honor in a floor length gown of midnight blue velvet in empire style.

Powder blue chiffon roses trimmed with pearls secured her brief veil. She carried pink carnations.

Mrs. Wayne Sisty and Helen Schooley, bridesmaids, were also dressed in midnight blue.

Kenneth Fisher, Jr., was best man, and 200 guests were seated by Wayne Sisty and Thomas Smith.

A reception was held following the ceremony.

The bride is a 1969 graduate of Tecumseh High School and is employed at Faraday, Inc.

Her husband, an Onsted graduate in 1963, served two years in the U. S. Army and is employed at the Tecumseh Products Co.

Rehearsal dinner was given by the groom's parents at their home.

Newly-married couple will live on Clinton-Macon Rd.

MRS. LARRY DALE HARSH

PARTY NEEDS FOR HALLOWEEN
HALLOWEEN SPECIAL
Snow Apples
$1.75 ½-bu. bag
APPLES
McINTOSH — JONATHAN — RED DELICIOUS — CORTLAND AND SNOW
SWEET CIDER — HOMEMADE DOUGHNUTS
Daily to 9 p.m.
Kapnick Orchards
4 miles southeast of Tecumseh on Rogers Hwy.
Call 423-4697

MRS. DAVID L. HOUSEMAN

Homer-Houseman Vows Solemnized

BRITTON — Nuptial vows were exchanged by Ruth Ann Homer, of Toledo, O., and David L. Houseman, at the Reformation Lutheran Church, Toledo, Saturday evening. The Rev. Edward J. Dinkel performed the ceremony.

The bride is the daughter of Mr. and Mrs. Leo F. Homer, Kalamazoo, and the groom is the son of John Houseman of 12408 Monroe Rd., and the late Mrs. Houseman.

The bride was given in marriage by her father. She wore a gown of Chantilly lace and seed pearl trimming on the bodice, long sleeves and an A-line satin skirt with an overskirt of lace. Her veil was held with a pearl-trimmed bow and she carried a bouquet of white rosebuds and white carnations.

Mrs. Robert Mugg, of Norfolk, Va., sister of the bride, was the matron of honor. Bridesmaids were Ruth Ann Houseman and Mary K. Houseman, sisters of the groom. The attendants wore identical gowns of floor-length pink linen, with cranberry satin trimming. Their headdresses were pink with cranberry netting and they carried bouquets of pink carnations.

Thomas Houseman, brother of the groom, was best man, and guests were seated by Hugh and Ray McElray, cousins of the groom, and Robert Mugg, brother-in-law of the bride.

A reception at the Sheridan Room was attended by 175 guests.

The bride is a 1968 graduate of Riverside School of Nursing, Toledo, and was employed at Riverside Hospital.

The groom is a 1962 graduate of Britton-Macon High School. He is a Staff Sgt. in the Air Force, stationed at K. I. Sawyer Air Force Base, Marquette.

The couple will reside at Rapid River, Mich., where their box number is 232, Route 1.

Sawyers Entertain California Visitors

HOLLOWAY — Mr. and Mrs. Wilson Sawyer entertained at a family dinner Oct. 12, at the Holloway Presbyterian Church, for her sister and brother-in-law, Mr. and Mrs. Wellington Wotring, who were visiting from El Cajon, Calif.

The Wotrings are former Tecumseh residents.

Among the guests were Mrs. Vern Staup, and daughter, Ann, of Nashville; Mrs. Helen Case and three granddaughters, and Mr. and Mrs. Douglas Case of Blissfield; Mr. and Mrs. Arnold Reister and three children, Sand Creek; Mr. and Mrs. Roland Reister, Adrian; Mrs. James Miller and Jerry Reister, Manchester; and his visitors from New York; Mr. and Mrs. David Heimerdinger and Audra, Clinton; Mr. and Mrs. Allen Reister, Onsted; Mrs. Mary Alice Powell McCullough and Ralph Higgens, Toledo, O.

Mr. and Mrs. James Records and family have moved from N. Oneida St. to 110 N. Union St., property formerly owned by the late Edna Codling.

Lutherans Plan Special Service

Next Sunday at 10:30 a.m., a Reformation Festival Service will be held with Holy Communion in the Gloria Dei Lutheran Church.

The Chancel Choir, under the leadership of Mrs. Earl Mason, will sing a special anthem, "Festival Hallelujah".

elegance Is a FORMAL matter at GREEN'S
Downtown Tecumseh
You can rent that special look, in the smartest styles.
■ Tuxedos
■ Dinner Jackets
■ Summer Formals
■ Cutaway
■ Stroller
■ Full Dress
■ Accessories

JUDO!
NEW CLASSES BEGIN OCT. 30th
(EVERY THURSDAY) 8-WEEK COURSE, $6.00
LOCATION: Tecumseh High School
AGE LIMIT: 12 years and over
ENROLL: Oct. 30th ..... 6:00 — 6:30 P.M.
BEGINNERS' CLASS ..... 6:30 — 7:30 P.M.
ADVANCED CLASS ..... 7:30 — 9:00 P.M.
INSTRUCTOR: PHIL RELNICK
(4th Degree Black Belt)

Rosa S. Torres Becomes Mrs. Robert S. Perez

Rosa S. Torres and Robert S. Perez spoke their nuptial vows Saturday morning before the Rev. Fr. Robert Handley at St. Elizabeth Church.

Parents of the couple are Mr. and Mrs. Ramon Torres, 108 Hiawatha St., and Mr. and Mrs. Caterina Perez, 110 Muscody.

Mrs. Donald Johnson presented gladioli and pompons flanked by nuptial music.

Vases of yellow and white on the altar and satin bows marked the family pews.

The bride wore a floor length empire gown of organza and taffeta styled with bishop sleeves and a front panel of Venice lace. A camelot cap of lace held her mantilla forming a chapel train. She carried carnations, stephanotis and one white orchid.

Lydia Torres was maid of honor for her sister in an empire gown with bodice of olive green velvet and skirt of white crepe. She carried white carnations tipped with green, white rosebuds and stephanotis. Fidel Flores was her escort.

Senior bridesmaids and their husbands were Mr. and Mrs. Eulalio Pizana, Jr., Mr. and Mrs. Roy Garza, Jr., Mr. and Mrs. Julian Perez, Mr. and Mrs. Domingo Trevino, Mr. and Mrs. Santiago Benevides and Mr. and Mrs. Eddie Sanchez.

Junior bridesmaids were Sue Hammang, Olive Lopez, Delores Rangel, Estella Cantu and Carol Perez. Their escorts were Oscar Lopez, Benny Alvarez, Tony Lopez, Robert Davila and Raul Sanchez, Jr.

All were attired as the maid of honor.

Guests were seated by Jesse Sanchez, brother of the bride, and Xavier Sanchez, cousin of the bride.

Dinner was served at the Products Workers Union Hall with dancing following.

Mr. and Mrs. Joe Pena and Mr. and Mrs. Ralph Pena of Lansing were special guests.

The bride attended Davis College in Toledo and is a keypunch verifier at the Tecumseh Products Co.

Her husband attended Eastern Michigan University and presently attends classes at Jackson Junior College. He is a draftsman at Stauffer Chemical Corp.

They will live at 503½ N. Evans St.

MRS. ROBERT PEREZ

HITS from our SERIES of LOW PRICES
Fans who know the "score"—know OUR bases are loaded with LOW PRICES — ECONOMY HITS in big league brands for an exciting series of SAVINGS. Come in today for a winning line-up of all-star buys in your favorite health and grooming supplies.
Use Your SECURITY CHARGECARD Here
ONE-A-DAY MULTIPLE VITAMINS PLUS IRON 240 Vitamins $3.88
ALKA-SELTZER 36's 57¢
Gillette foamy SHAVE CREAM Lemon-Lime, Regular, Menthol, Surf Spray 11-oz. 66¢
Gillette ADJUSTABLE RAZOR With 2 SUPER STAINLESS STEEL BLADES 99¢
RIGHT GUARD DEODORANT 4-oz. 59¢
WILLIAMS LECTRIC SHAVE Frost-Lime 3-oz. 59¢
Romilar-CF 8 HOUR COUGH SYRUP 3-oz. 99¢
SUAVE HAIR SPRAY Regular, Super Hold, and Dry or Tinted Hair 59¢
SUAVE CREME RINSE AND SUAVE LEMON CREME RINSE 16-oz. 49¢
SUAVE SHAMPOO Golden/or with Egg 16-oz. 59¢
COUPON
DISCOUNT COUPON • 1st TIME EVER
Roll Film Only 10¢ PER PRINT REG. 18¢
Any Size Kodak Color Developing Charge — 75¢
Coupon Expires Oct. 29th
COUPON MUST ACCOMPANY ORDER
COUPON
Ken-Ray Coupon
Ladies' Scott Facial Tissue 200 Count 19¢
WITH COUPON
COUPON EXPIRES OCT. 29
Ken-Ray TECUMSEH DRUGS Inc.
A SAVE-MOR STORE
FOR YOUR PRESCRIPTION HAVE YOUR DOCTOR CALL 423-4420
LAUREL CARDS FOR ALL OCCASIONS
LAUREL GIFT WRAP AND RIBBON

BOUND FOR COLLEGE

Many Tecumseh area youth are attending classes in colleges and universities this fall. We have only a few listed in their respective schools. We appreciate the help of those who have provided names. A nine-month subscription for students for $3.50 is available at The Herald office.

Michigan State University—
Susan Ries
Roger R. Gentz
Renee Albaugh
Chris Bates
Bill Holmes
Tom Marine
Jim Quigley
David Hartung
Debbie Purkey Lawson
Miriam Puffer
William Whiting
Wm. J Fisher
Linda Oberlin
Dick Hale
Gary and Karen Gottschalk
Jeff, Doug and Pat Schwartz
Bob Brown
Sherrie Johnston
Greg Hardy
John Mensing
Marie Geisenhaver
Jack Pence
Cindy Calhoun
Vickie Pace
Charles Thomas
Kingsley Dunn
Nancy Klught
Susan Kirkland
Joyce and Jill Holden
Philip and Kay Smith
John Kennedy
Mary Burns
Steve Dalton
Gail Hohenstein
Marilyn Dick
Gary Easton
Mary Boynton

Eastern Michigan University—
Sandra Steadley
Linda Getz
Joel Baughey
Deborah Blanchard
Bruce DesErmia
Cathy Hammack
David Lord
Kristen Vollmar
Katherine Goodman
Linda Young
Ann Curran
Mark Osburn
Sue Rutherford Mason
Jim Hunt
Gail Greene
Susan Ford
Karen Brown
Debbie Goldsberry

Western Michigan University—
Gary Rader
Margaret Ruth Hagens
Nancy Vreeland
Dean Hebb
Diane Lake
Dick Gerter
George Surratt
Peggy Leighton
Roger Hoag
Pamela Eggleston
Candice Christman

Ferris State College —
Ruth Ann Warner
John Bryan
David Csokasy
Spencer Curtis
Harvey Schmidt
Connie Leighton
Patrice Damon Anderson
Carlo Mobley
David Ward
Charles Gillies

Cleary Business College—
Barbara Powell
Karen Davenport
Barbara Linger
Patti McKee
Debbie Lavender

University of Idaho—
Karen Knudson

Central Michigan University—
Pat Cook
Jan Snyder
Joe Conklin

Hope College—
Dulce Robinson

Flint Community College—
Trudy Curtiss

Kendall School of Design—
Donna Purkey

Jackson Community College—
Katherine Jewell

Monroe Community College—
William Dustin

Illinois College of Optometry—
Douglas Gillies

Oakland Community College—
Peggy Martinus

State Univ. of Oklahoma—
Robert Dick

Patricia Stevens, Toledo—
Nancy Ford

Washtenaw Comm College—
Rick Steele
Terry Bolden
Jim Kish
Howard Hunt

Grand Rapids Junior College—
Susan Allen

University of Iowa—
Lisa Pence

Alma College—
Gus Bishop
Debbie Bishop

Jackson Business University—
Gary Moeller

Concordia Luth. Junior College—
David Bush

General Motors Institute—
Denny Lewis

Northwestern Michigan—
Mark Travis

Northern Michigan University—
Charles Coffey

University of Michigan—
Robert Osburn
Darrell Beal
Tom Rohrer
Bill Weiele
Jane McConnell Scibelli
Pat Green
Robert Titley

Siena Heights—
Betty Burkert
Marilyn Morden
Margaret Barritt
Steve Kring
Cynthia Caterina
Karen Rathke
Sandra Ross
Sandra Sweet

Adrian College—
Dennis McDonnell
Jim Goodman
Jim Whitney

Linda Baaske
Linda Steadley
April Trickey
Kathy Mead
Roger Young
Henry Mensing
Gordon Gibson
Janice Linger
Melissa Hanna
Lorna Hensen

What's for Lunch at THS

Oct. 27 - 31

Monday — Hot dog in bun, buttered potatoes, fruit, relishes and milk.

Tuesday — Beef stew, pickled beets, cherry dessert, bread, butter and milk.

Wednesday — Chicken gravy on dressing, vegetable, fruit, roll and milk.

Thursday — Hamburg gravy, mashed potatoes, cabbage salad fruit and milk.

Friday — Fish stick in bun, potato chips, fruit, relishes and milk.

—o—

Does The Herald Have Your Photo?

Time To Shine Like A Jack-o-Lantern

and you will with Jewelry from Gaston's.

Gaston & Son
Established in 1900
110 E. Chicago Blvd. Phone 423-3280

Over 1,300 Members

The 30th annual meeting of the Lenawee County Farm Bureau was attended by 175 members at Madison High School Oct. 13.

Dinner was served by the Madison Band Boosters.

Dean Pridgeon, district director of Michigan Farm Bureau, spoke of the challenges ahead for the organization, and noted that this is the first time in its history that every county in Michigan recorded a gain in membership. Lenawee County now has over 1,300 members, counted as one per family.

Ivan Hunt recalled the early history of the county Farm Bureau, and the eight members, who had been members for over 30 years, were recognized.

Harold Calhoun, retiring president, gave the welcome and presided at the business meeting at which five members were elected to the board of directors, and 12 members were named delegates to the Michigan F-B annual meeting in East Lansing in November.

Area residents who were elected to office are: directors, Richard Cox from Macon-Ridgeway and Larry Eaton, from Clinton-Tecumseh Raisin.

Delegates elected are David Heimerdinger, Clinton; and Mrs. Wilson Sawyer, rural Adrian, and Mrs. Heimeddinger, first alternate.

Martin Halley reported for the resolutions committee and the following resolutions were approved to be forwarded for consideration by the State resolutions committee:

- Farm Bureau opposes Gov. Milliken's school program for the following reasons: It would put control of education in the state wholly in control of one man. It is to be financed by a property tax which is an archaic method of taxation in present times. It is unconstitutional to give aid to parochial schools of either Protestant or Catholic faith.
- Where as local property taxes are inadequate to meet the increasing cost of schools and present forms of school taxation are inequitable, it is recommended that state income tax be used as a major source of school revenue. Property taxes for school purposes be limited by law. That a state aid formula be developed which more equitably distributes state aid providing each child with an equal educational opportunity.
- Since all bridges on local roads are 62% inadequate for trucks and school buses, it is recommended that needed increased revenues be met through "user taxes" rather than taking property to build roads and methods be used to distribute the cost of local roads used for recreational purposes.

The retiring directors and their wives will be guests at a cooperative dinner preceding the organizational meeting of the new board of directors, Tuesday, Nov. 4, at the County Farm Bureau office building.

Lutheran Ladies Attend Meeting

Lutheran Church women of the Michigan Synod met Tuesday and Wednesday for a convention at Trinity Lutheran Church, Ann Arbor. Lady representatives of 110 congregations attended.

"Weave a new pattern" was the theme of speaker, Mrs. Clarence Nelson, Chicago, Ill. She is a pastors wife and author of many books.

Dr. and Mrs. Teruya Ujeno, Tokyo, and Mr. and Mrs. Ratna Raju, India, were also among the speakers.

The Gloria Dei congregation was represented by Mrs. L. Gero, official delegate, and by Mrs. Fred Wesoloh, Mrs. Frank McRae, Mrs. Melvin Ruettinger and Mrs. James Tonneberger, as guests.

Used Cars & Pickups
Aluminum Boats & Trailers
T. J. WAGNER SALES
Tecumseh

Woolworth
the fun place to shop... 90th ANNIVERSARY

SATISFACTION GUARANTEED-REPLACEMENT OR MONEY REFUNDED

Woolworth
the fun place to shop... 90th ANNIVERSARY

LOOK WHAT 88¢ WILL BUY

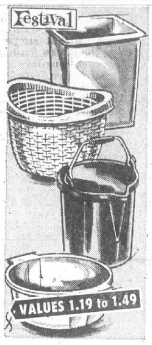

Sturdy plastic . . .
HOUSEWARES
88¢ each
Colorful, lightweight buys include dish pan, E-Z pour pail with spout, laundry basket, handi-carrier and many more.

Anchor Hocking . . .
GLASSWARE
88¢ each
Includes pak of 4 12 oz. tumbler sets, candy jar with cover, oval casseroles, assorted vases, more. Sparkling buys!

Dish cloths . . .
KITCHEN TOWELS
88¢
Take your pick! Packs of 5 terry cloths or 3 terry towels in colorful stripes, checks.

Self-stacking . . .
SEE-THRU BOX
3 FOR 88¢ Reg. 3/1.00
For shoes, hair rollers, accessories, and more! Clear plastic w/solid color lid.

½ gallon carton
MALTED MILK BALLS
88¢
Made with only the finest ingredients for melt-in-your mouth goodness. Taste treat!

Package of 7 . . .
WASH CLOTHS
88¢ pkg.
Famous-name all cotton cloths in assorted colors to mix and match as you please.

Paint-by-numbers
PAINT SET
88¢
Features dry-in-minutes Acrylic paint, 2 10"x8" panels, necessary paint, artists brush.

BIG VALUES GALORE ON ALL YOUR WINTER AND HOLIDAY NEEDS

VALUABLE COUPON
CELEBRATING OUR 90th ANNIVERSARY
10% DISCOUNT ON ALL ITEMS IN OUR STORE
With this coupon-
FRIDAY, OCTOBER 24
6:00 P.M. TILL CLOSING
Woolworth

WISHING WELL COUPON
Is there a special "something" in Woolworth's large selection of merchandise you would like?
Do more than wish! Fill out our Wishing-slip coupon and deposit in the Wishing Well.
Make a "wish" each time you enter.
I wish for _____
Name _____
Address _____
City _____ State _____ Zip _____
NO PURCHASE NECESSARY-WINNERS NEED NOT BE PRESENT
Void where prohibited by law

Up-to-the-minute . . .
FASHION EARRINGS
88¢ pr.
Styled in lovely pierced and pierced-look designs. Hurry in for these fabulous finds.

SATISFACTION GUARANTEED-REPLACEMENT OR MONEY REFUNDED

MACON MAXIMS

By MRS. HAMILTON MOORE

The annual Christian Kick-off will be held at Adrian College, Saturday, Oct. 25 Senior Youth will be leaving the Macon United Methodist Church at 8:45 a.m.

√

The General Women's Society of Christian Service will meet at the Macon United Methodist Church, Tuesday, Oct. 28, at 8 p.m.

√

Mrs. Clare Camburn entertained a group of ladies last Thursday for breakfast. Mrs. Eugene Hill, Mrs. Ahlena Connors and Mrs. Russell Van Valkenburg assisted her.

√

Mr. and Mrs. Charles Gorton, Sr., spent Thursday in Detroit visiting her brother and wife, Mr. and Mrs. William Hitchcock.

√

Mrs. Rose Harmon of Waterloo, Ia., spent Wednesday and Thursday with Mrs. Lora Hasted, formerly of Macon.

√

Marsha Hansen of Swanton, O., was guest of honor at a pantry shower Sunday afternoon. Mrs. Robert Rowe, her future sister-in-law, was the hostess. The afternoon was spent playing games and visiting. Guests came from Swanton, O., Ypsilanti, Ann Arbor and Britton. Miss Hansen will become the bride of David Serviss of Britton in December.

√

Mr. and Mrs. Phillip Zick and daughter, Dana, of Tipton, were Sunday guests of his parents, Mr. and Mrs. Edward Zick and brother, Richard.

√

The Junior and Senior Youth Fellowship of the Macon United Methodist Church wishes to thank all those who purchased cider. They sold 150 gallons. Sunday evening Mr. and Mrs. Jim Marks, counselors, entertained the Fellowship at their home in Saline.

√

John Harsh has invited the Macon Boy Scout Troop for a camp-out from Friday through Sunday, Oct. 24, 25 and 26.

Mr. and Mrs. Lloyd Pants and family of Ottawa Lake, and Mr. and Mrs. Tom Pants and son of Delta, O., spent Sunday with their sister and family, Mr. and Mrs. Walter Rowe.

√

Mr. and Mrs. Wesley Paull of Troy spent Saturday and Sunday with Mr. and Mrs. Hamilton F. Moore. Other Sunday dinner guests were Mr. and Mrs. Dean Moore and family.

√

Mr. and Mrs. Dean Moore entertained the officers of the Tecumseh Eastern Star at their home Saturday evening, following the installation service. Among the other guests were Mr. and Mrs. Clifford Bruder of Lansing, Mr. and Mrs. Edward Furlong, Mr. and Mrs. Delmar Bruder of Ypsilanti, Mr. and Mrs Wesley Paull of Troy, Mr. and Mrs. Lee Randall, Mr. and Mrs. Leo Alderdyce, Mr. and Mrs Donald Moore, Mrs. Robert Randall, Mr. and Mrs. Richard Moore of Munith, friends from Onsted, Britton, Ridgeway and Macon vicinity.

School Night On Monday

Annual Tech and Trade School Night, sponsored by the Lenawee County Guidance Counselors Association, will be held at Tecumseh High School Monday, starting at 7 p.m.

Students and their parents are urged to attend and gain information from representatives of approximately 30 various Tech and Trade Schools.

Information regarding what schools will be in attendance may be obtained by the students from the guidance counselors of the Lenawee County high schools.

There will be three sessions of 35 minutes, giving the students and parents the opportunity to hear and talk with the representatives of at least three Tech and Trade schools.

5 Motorists Are Cited

Five motorists were cited recently after being involved in accidents on local streets.

Tecumseh police investigated seven mishaps, three of which involved personal injury.

A resume is:

Oct. 8—Patricia Lauden, Deerfield, backed into Susan L. Peters, Springville Rd., in the Tecumseh Products parking lot.

Oct. 9—Norma E. Loucks, 26, Manchester, backed into Detty L. Wegner, 25, of 1006 Shady Lane in Vescio's parking lot.

Oct. 9—William Davis, 44, of 302 Miami Court, was cited for following too close after running into George R. Lloyd, 24, of 216 S. Union St. on W. Chicago Blvd. at Van Buren. Davis suffered minor injuries and sought his own medical treatment. Lloyd also was ticketed for failure to have insurance.

Oct. 10—Stanley R. Schadewald, 30, of 601 Russell Rd., pulled into the path of Glenn E. Davis, 18, of 302 Miami Court at the intersection of W. Chicago and Adrian St. He was cited for an unsafe start after being taken to Herrick Hospital for treatment of injuries.

Oct. 11—Samuel J. Williams, 69, of 306 E. Chicago Blvd., was cited for failure to yield right of way after an accident with Charles L. Cook, 20, of 4397 Comfort Rd. Accident occurred on E. Chicago Blvd. in front of Vescio's.

Oct. 11—James D. Pattie, 47, Milan was charged with drunk driving after hitting and snapping off a telephone pole on S. Maumee St. He was taken to Herrick Hospital for treatment of lacerations around his mouth.

Oct. 14—Samuel J. Williams, 69, of 306 E. Chicago, accelerated instead of braking going into Van-Mer's parking lot and hit the building, doing damage to the wall and ceiling.

Youth Is Cited for Driving Fast

David M. Walford, 17, 156 Michigan Ave., Clinton, was given a summons Sunday morning by Clinton State Police for driving too fast.

Walford told officers he lost control of his vehicle on wet pavement and the car slid backwards into a ditch, damaging a mailbox at the Joseph Jolet residence at 3577 Clinton-Macon Rd.

FIRST AGAIN — Fisher Body was again the first industrial plant to complete its drive for the Tecumseh Community Fund Foundation, and the local GM plant is the second largest donor to the Fund. Only Tecumseh Products exceeds its contribution. Harry Farrell, left, industrial drive chairman, and Franz vanWestrenen, top local Fisher officer, publicize the plant's donation.

TIPTON BRIEFS

Ilah Borton of Tipton, a student at Detroit Bible College, spent a recent weekend with her parents, Mr. and Mrs. Paul Borton and family.

√

Mr. and Mrs. Oscar Lamb of Lyons, O., were recent Sunday guests of Mr. and Mrs. Raymond Kahle.

√

Mr. and Mrs. Kenneth Munger entertained their card club recently. A planned potluck supper was served to 12 guests, after which cards were enjoyed. Prizes were won by Mrs. Ray Stockinger, Mr. and Mrs. Lester Munger and Willis Davenport. The lone hand prize was won by Mr. Ray Stockinger.

√

Mrs. Bruce Norton and son, Danny, of Adrian, were recent weekend guests of her parents, Mr. and Mrs. Fay Luce. Mr. Norton spent the weekend at the Hill cabin near Grayling.

Chapter Buys Two Swings for Institute

Announcement was made of two complete chair swings purchased for Lenawee Institute at the meeting of the Iota Epsilon Chapter of Beta Sigma Phi, Oct. 14, at the home of Mrs. Michael Green.

The purchase was possible from the proceeds of $27.85 collected from a recent pop bottle drive. Also $10 was given to the Walter W. Ross Memorial Scholarship Fund for Beta Sigma Phi sons and daughters.

Mrs. John Korican presented a program on prose. A gift was awarded to Mrs. Harley Slick.

Thirteen members of the group were hostesses to six guests, Mrs. Richard Clark, Mrs. Gerry Greene, Mrs. Philip Mains, Mrs. Michael Prochaska, Mrs. Charles Sanch and Mrs. Charles Tilden.

Party bridge was played with Mrs. Korican winning high prize and Mrs. James Neuman, low.

Cider and doughnuts were served by co-hosteses, Mrs. Robert Martin and Mrs. Phillip Wickey.

Patty Humphries Elected President

Patty Humphries was elected president of the North Franklin Maidens at a meeting Thursday, at the home of the leader, Mrs. Charles Aebersold.

Other officers are:

Vice-president — Lynn Winzeler.

Secretary — Janeen Young.

Treasurer—Beverly Williams.

Reporter — Rita Aebersold.

Mrs. Aebersold passed out premium money, books, and new projects were discussed.

The clothing leaders are Mrs. Aebersold, Cheryl Aebersold, Mrs. Lawrence Young and Mrs. Mabel Young. Mrs. Lawrence Young is the knitting leader.

Meetings will be held on alternate Thursdays. The next meeting will be Oct. 30 at 7 p.m. at the Aebersold home.

Refreshments were served by Patty Humphries.

Sell, Buy, Rent with a Want Ad

Pastor tell me

By DUANE H. McNEIL

WHAT IS SIN?

There is an approach to religious thinking which we all take that is in error. We are eager to compare ourselves with other people or with what we consider to be good standards. On such a basis many of us do not fare too badly. We meet the requirements of our society at least.

However, we must see ourselves in the light of God's standards. We need to realize that it is possible the best among us may be far short of His desires.

God has presented His will in the Bible. He wants men to love Him, to Glorify Him, to Praise Him and to live for Him. When we have failed to do these either by doing things of an opposite nature or by failure to do anything, we have sinned.

The Bible calls sin a transgression of God's law. Sin is to miss the mark or failure to meet God's standard. It is iniquity or an act inherently wrong. It is unbelief which is an insult to God's Truthfulness.

Only Jesus lives without sin. He alone could die for our sins. He did so at Calvary. Christ died for our sins. Believe on the Lord Jesus Christ and thou shalt be saved.

Pastor McNeil would be glad to answer your questions. Write to "Pastor Tell Me", c/o The Tecumseh Herald or to Pastor McNeil, Britton, Michigan.

Two Barbars Elected Officers

Two Tecumseh girls were elected officers of the Cleary College Women's League recently in Ypsilanti.

Barbara Powell, daughter of Mr. and Mrs. William Powell, Occidental Hwy., was elected president and Barbara Linger, treasurer. Miss Linger is the daughter of Mr. and Mrs. Roger Linger, 114 N. Maumee St.

Both young women are majoring in secretarial science and expect to graduate next June.

The organization is composed of all Cleary College women. They cooperate closely with the Men's Union on many College service projects.

Yours: A New Zest For Living . . .

plus a trim fashion-fit figure!

Let genuine Battle Creek fitness-and-figure aids bring you a new zest for life in just minutes a day. New fitness, new fun. They're effective in action—superbly built. Easy to use—Convenient anytime, day or night. Come in and see how easy it is to be good to yourself — the Battle Creek way.

For Sale or Rent

HOLMES PRESCRIPTION PHAMACY FREE DELIVERY

Woolworth the fun place to shop... 90th ANNIVERSARY

HALLOWEEN EERIE BUT CHEERIE!

Witches' brew of trimmin's for

"WELCOME" DECOR

Let these embossed paper Halloween cutouts, wiggly scary skeletons, grinning tissue accordian pumpkins greet li'l and big visitors.

39¢ to $1.19

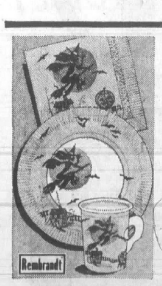

Witches' menu

HALLOWEEN ENSEMBLE

39¢ to 59¢ pkg.

Paper napkins, plates and cups with matched witches' motif for fun feasting or pick from other motifs.

LUNCHEONETTE FEATURE: TASTY PUMPKIN PIE

SATISFACTION GUARANTEED REPLACEMENT OR MONEY REFUNDED

Now at Driscoll Bros. Motor Sales

If you want a car that makes it,

Plymouth makes it's

A limited choice doesn't make it. 67 models make it. The Motion Makers make it. Your Plymouth Dealer. Making motion and deals for you. From the whirlwind Valiant Duster to the top-of-luxury Sport Fury Brougham. In between try GTX, Road Runner, or the completely new Barracuda. Plymouth makes it. 67 ways. Now at the Motion Makers.

FREE FRISBEE

The Motion Makers' motion maker. Frisbee. Fly it. Flip it. The flying saucer taking over the sky. From the Motion Makers who are taking over the roads. Free while they last. To licensed drivers taking a demonstration ride. Fun. Run to the Motion Makers.

AUTHORIZED DEALERS CHRYSLER MOTORS CORPORATION

Get into the '70's with the PLYMOUTH MOTION MAKERS

DRISCOLL BROS. MOTOR SALES

CLINTON, MICHIGAN 166-8 W. MICHIGAN,

LEGAL NOTICE

MORTGAGE SALE

Default has been made in the conditions of a mortgage made by MORRIS D BAKER and CAROLYN J. BAKER, his wife, to CITIZENS MORTGAGE CORPORATION, a Michigan corporation, Mortgagee, dated November 10, 1967, and recorded on November 14, 1967, in Liber 516, on page 53, Lenawee County Records, Michigan, and assigned by said Mortgagee to FIRST FEDERAL SAVINGS & LOAN ASSOCIATION OF DETROIT by an assignment dated Jan. 3, 1968, and recorded on Jan. 5, 1968, in Liber 517, on page 190, Lenawee County Records, Michigan, on which mortgage there is claimed to be due at the date hereof the sum of Thirteen thousand three hundred eighty-nine and 76/100 Dollars ($13,389.76), including interest at 6% per annum.

Under the power of sale contained in said mortgage and the statute in such case made and provided, notice is hereby given that said mortgage will be foreclosed by a sale of the mortgaged premises, or some part of them, at public vendue, at the main entrance to the Lenawee County Court House in the City of Adrian, Michigan, at 10:00 o'clock a.m., on January 22, 1970.

Said premises are situated in the Village of Clinton, Lenawee County, Michigan, and are described as:

All that part of Lots 41 and 50 on the Plat of the Village of Clinton as surveyed by H. Burnham, being part of the Southeast ¼ of Section 5. Town 5 South, Range 4 East, according to the Plat thereof as recorded in Liber C. of Deeds, Page 228, Lenawee County Records, bounded and described as follows; to-wit: Commencing at a point in the West line of Division Street 143½ feet South of the Southwest corner of Division and Church Streets; thence South along the West line of Division Street 189½ feet to the North line of Franklin Street; thence West along the North line of Franklin Street 86 feet to land formerly owned by Daniel R. Gibson; thence North along the East line of said Gibson land and on a line parallel with the West line of Division Street 189½ feet; thence East on a line parallel with North line of Franklin Street 86 feet to the place of beginning: EXCEPTING AND RESERVING THEREFROM all that part of Lot 50 aforesaid, bounded and described as follows, to-wit: Commencing at the Southwest corner of said Lot 50 and running thence West on the North line of Franklin Street 86 feet; thence North 95 feet; thence East 86 feet to the West line of Division Street; thence South on the West line of Division Street 95 feet to the place of beginning.

The length of the period of redemption from such sale will be 6 months.

Dated: October 23, 1969.

FIRST FEDERAL SAVINGS & LOAN ASSOCIATION OF DETROIT, Assignee of Mortgagee.

Levin, Levin, Garvett and Dill, Attorneys, for Assignee
1250 Penobscot Bldg.,
Detroit, Michigan 48226.

10-23—1-5, '70

ORDER OF PUBLICATION
General

STATE OF MICHIGAN, Probate Court for the County of Lenawee.

Estate of LYSLE A. DES ERMIA, Deceased.

It is Ordered that on Wednesday, the 17th day of December, 1969, at 10:00 a.m., in the Probate Courtroom, Adrian, Michigan a hearing be held at which all creditors of said deceased are required to prove their claims and heirs will be determined. Creditors must file sworn claims with the court and serve a copy on Hugh Des Ermia, Executor, 100 Maple Street, Tecumseh, Michigan.

Publication and service shall be made as provided by Statute and Court Rule.

Dated: October 13th, 1969.

MAURICE SPEAR, Judge of Probate.

A True Copy
MARIE A. McNULTY
Probate Register
M. R. Smith,
Attorney for Estate
Clinton, Michigan 10-23—11-7

ORDER OF PUBLICATION
General

STATE OF MICHIGAN, Probate Court for the County of Lenawee.

Estate of MILDRED BARBER, Deceased.

It is Ordered that on Wednesday, the 17th day of December, 1969, at 10:00 a.m., in the Probate Courtroom, Adrian, Michigan a hearing be held at which all creditors of said deceased are required to prove their claims. Creditors must file sworn claims with the court and serve a copy on Alex Posky, Executor, 510 South Occidental Road, Tecumseh, Michigan, prior to said hearing.

Publication and service shall be made as provided by Statute and Court Rule.

Dated: October 16th, 1969.

MAURICE SPEAR, Judge of Probate.

A True Copy
MARIE A. McNULTY
Probate Register
Beardsley & Forsthoefel,
Attorneys for Executor
102 N. Maumee St.,
Tecumseh, Mich. 10-23—11-7

Legal Notices

ORDER OF PUBLICATION
General

STATE OF MICHIGAN, Probate Court for the County of Lenawee.

Estate of JANE YOUNGLOVE, a/k/a Jennie Younglove, Deceased.

It is Ordered that on Monday, the 3rd day of November, 1969, at 9:30 a.m., in the Probate Courtroom, Courthouse, Adrian, Michigan a hearing be held on the Petition of David S. Younglove, Executor, for allowance of his Final Account.

Publication and service shall be made as provided by Statute and Court Rule.

Dated: October 6, 1969.

MAURICE SPEAR,
Judge of Probate.

A True Copy
MARIE A. McNULTY
Probate Register.
Robert L. Frech
Attorney for Estate
115 South Pearl Street
Tecumseh, Michigan 10-9—23

MORTGAGE SALE

Default has been made in the conditions of a mortgage made by Robert G. Kelly and Marcella M. Kelly, his wife, 600 S. Church Street, Hudson, Michigan, to Homeowners Investment Company, A Michigan Corporation, 8450 W. McNichols, Detroit, Michigan, Mortgagee, dated January 18, 1969, and recorded on January 18, 1969, in Liber 527, on page 120, Lenawee County Records, Michigan, and assigned by said Mortgagee to Richard Guziatek and Lorraine Guziatek, his wife, 12884 Sarasota, Detroit, Michigan, by an assignment dated February 18, 1969, and recorded on March 4, 1969, in Liber 679, on page 86, Lenawee County Records, Michigan, on which mortgage there is claimed to be due at the date hereof the sum of Four Thousand One Hundred Fifty-one Dollars and Eighty-six Cents ($4,151.86) Dollars ($4,151.86), including interest at seven ½ per annum.

Under the power of sale contained in said mortgage and the statute in such case made and provided, notice is hereby given that said mortgage will be foreclosed by a sale of the mortgaged premises, or some part of them, at public vendue, at the Lenawee County Courthouse, Adrian, Michigan, at 11 o'clock a.m., on Wednesday, January 7, 1970.

Said premises are situated in City of Hudson, Lenawee County, Michigan, and are described as:

Lot 1, Plat of Johnson & Conger's Addition to the Village now City) of Hudson, a part of the West ½ of Northwest Fractional ¼ of Section 19, Town 7 South, Range 1 East, Hudson Township, Lenawee County, Michigan, according to the plat thereof as recorded in Liber 50 of Deeds, Page 802, Lenawee County Records.

The length of the period of redemption from such sale will be 6 months.

Dated: September 18, 1969.

Richard Guziatek and Lorraine Guziatek, his wife,
12884 Sarasota,
Detroit, Michigan,
Assignee of Mortgagee.

Norman P. Silverstein, Attorney,
3016 Guardian Building,
Detroit, Michigan 48226 963-7060

10-2—12-25

MORTGAGE SALE

Default has been made in the conditions of a mortgage made by J. W. WOODS and VERSIE M. WOODS, his wife, to CITIZENS MORTGAGE CORPORATION, a Michigan corporation, Mortgagee, dated October 10, 1968, and recorded on October 15, 1968, in Liber 524, on page 351, Lenawee County Records, Michigan, and assigned by said Mortgagee to KEYSTONE SAVINGS ASSOCIATION by an assignment dated October 29, 1968, and recorded on November 7, 1968, in Liber 525, on page 149, Lenawee County Records, Michigan, on which mortgage there is claimed to be due at the date hereof the sum of Twelve thousand two hundred fifty-seven and 96/100 Dollars ($12,257.96), including interest at 6¾% per annum.

Under the power of sale contained in said mortgage and the statute in such case made and provided, notice is hereby given that said mortgage will be foreclosed by a sale of the mortgaged premises, or some part of them, at public vendue, at the Circuit Court House, Adrian, Michigan, at 10 o'clock a.m., local time, on November 7, 1969.

Said premises are situated in City of Adrian, Lenawee County, Michigan, and are described as:

Lot 19, Block 1, A. J. Comstock's Eastern Addition to Adrian No. 2, City of Adrian, a part of the Northwest Fractional ¼ of Section 1, Town 7 South, Range 3 East, according to the Plat thereof as recorded in Liber 41 of Deeds, Page 796, Lenawee County Records.

The length of the period of redemption for such sale will be 6 months.

Dated: August 7, 1969.

KEYSTONE SAVINGS ASSOCIATION
Assignee of Mortgagee.

Levin, Levin, Garvett and Dill,
Attorneys for Assignee
1250 Penobscot Building,
Detroit, Michigan 48226

8-7—10-30

THE FRIENDLY FOLKS

Kroger

You can't do as well anywhere else.

KROGER FIGHTS

With Thousands Of Discount Prices!

VALUABLE COUPON
With Coupon & $5.00 Purchase Or More
Punch Detergent
3-LB 2-OZ BOX 49¢ LIMIT ONE
Coupon Expires Sat., Oct. 25, 1969
Limit One Coupon Per Customer.

VALUABLE COUPON
With Coupon & $5.00 Purchase Or More
KRAFT SALAD DRESSING
Miracle Whip
QT JAR 39c LIMIT ONE
Coupon Expires Sat., Oct. 25, 1969
Limit One Coupon Per Customer.

Save! 9¢

Detergent
Punch
3-LB 2-OZ BOX
49¢
Limit One With Coupon & $5.00 Purchase Or More

Save! 36¢

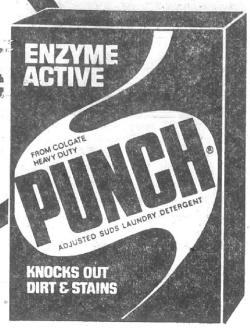

KRAFT
Salad Dressing
Miracle Whip
QT JAR
39¢
Limit One With Coupon & $5.00 Purchase Or More.

COPYRIGHT 1969, THE KROGER CO. QUANTITY RIGHTS RESERVED. PRICES, ITEMS AND COUPONS EFFECTIVE THRU SAT., OCT. 25, 1969.

KROGER VANILLA, BUTTERFINGER, NEAPOLITAN, DUO-TREAT
Ice Milk ½-GAL CTN 59¢

KROGER
Saltines 1-LB BOX 25¢

FROZEN HOMESTYLE
Reames Noodles 3 8-OZ PKGS $1

FROZEN BEEF STEW OR CHICKEN N' DUMPLINGS
Tom Thumb Dinners 3½ LB PKG $1.69

RUSSETTE'S FROZEN
Hash Brown Potatoes 2 2-LB PKGS 79¢

GREEN GIANT FROZEN
Rice Dishes 3 12-OZ PKGS $1

LYNDEN FROZEN
Red Raspberries 3 10-OZ PKGS $1

AUNT JEMIMA
Frozen Waffles 2 9-OZ PKGS 79¢

Great American Soups
14½-OZ CAN 22¢

Everyday Low Price

LIGHT CHUNK
Del Monte Tuna
6½-OZ CAN 28¢

Everyday Low Price

CLOVER VALLEY
Vanilla Ice Cream
GALLON CTN 99¢

Everyday Low Price

FROZEN
Mountain Top Cherry Pie
37-OZ PIE 99¢

Orange Crush
POP
Ctn. of 6 10-oz. Bottles 59c
No Returns

KROGER
Beef Stew 2½-LB CAN 79¢

KROGER REFRIGERATOR JAR
Salad Olives 2 9-OZ JARS $1

VALUABLE COUPON
FREE REG. BAR Limit One Bar
Safeguard Soap
With Coupon And $5.00 Purchase Or More
Coupon Expires Sat., Oct. 25, 1969

CHOCOLATE
Nestle's Quik 2 LB CAN 66¢

HALLOWEEN CANDY
Treat Pops 110-CT PKG 77¢

JUMBO
Northern Towels JUMBO ROLL 22¢

CARNATION
Coffee Mate 7-LB 2-OZ 88¢

HUNT'S
Pork & Beans 7-LB 14-OZ 18¢

MEL-O-SOFT
Sandwich Bread 4 24-OZ LOAVES $1

COUNTRY OVEN 16-OZ REG. 15-OZ LEMON CUSTARD, ORANGE MIST
Angel Food Cakes EACH 39¢

KROGER BROWN & SERVE PLAIN OR SEEDED
Dinner Rolls 12-CT PKG 19¢

REGULAR OR INSTANT
Kroger Puddings
PKG 7¢

Dairy Features

DR. GAYMOUNT LOWFAT CREAMED
Cottage Cheese 15-OZ CTN 29¢

KROGER FORTIFIED
Skimmed Milk 3 ½-GALS $1

SPECIAL LABEL MRS. FILBERTS
Soft Margarine 1-LB PKG 39¢

DESSERT TOPPING
Reddi-Wip 7-OZ CAN 49¢

SEA-MAID
Shrimp Cocktail 3 4-OZ JARS 88¢

KRAFT
Roquefort Dressing 8-OZ JAR 49¢

KRAFT SWISS OR MUENSTER
Sliced Cheese 8-OZ PKG 55¢

SPECIAL LABEL KRAFT GRATED
Parmesan Cheese 8-OZ PKG 80c

Discount Prices ON ALL KROGER Health & Beauty Aids

HAIR SPRAY 99¢ SIZE
Aqua Net 13-OZ CAN 48¢

7-OZ
Dial Shampoo $1.09 SIZE 79¢

88 COUNT JOHNSON & JOHNSON
Cotton Buds 59¢ SIZE 39¢

40 COUNT
Tampax Napkins $1.79 SIZE $1.39

6-OZ JAR
Noxzema Skin Cream $1.10 SIZE 77¢

8-OZ BTL
Pepto Bismol $1.09 SIZE 75¢

MORTON FROZEN
Pumpkin or Mince Pies
4 20-OZ PIES $1

50 TOP VALUE STAMPS with coupon & purchase of ANY 2 PKGS COUNTRY OVEN DONUTS. COUPON EXPIRES SAT. OCT. 25, 1969.

100 TOP VALUE STAMPS with coupon & purchase of ONE 28-OZ PKG KROGER NON FAT DRY MILK. COUPON EXPIRES SAT. OCT. 25, 1969.

50 TOP VALUE STAMPS with coupon & purchase of TWO 8-OZ BTLS KROGER LIQUID DRESSINGS. COUPON EXPIRES SAT. OCT. 25, 1969.

50 TOP VALUE STAMPS with coupon & purchase of ANY 2 PKGS COUNTRY OVEN HOMESTYLE COOKIES. COUPON EXPIRES SAT. OCT. 25, 1969.

50 TOP VALUE STAMPS with coupon & purchase of ANY SIZE PIECE COUNTY LINE CHEESE. COUPON EXPIRES SAT. OCT. 25, 1969.

25 TOP VALUE STAMPS with coupon & purchase of 2 lbs. or more Cabbage or Stalk of Celery. COUPON EXPIRES SAT. OCT. 25, 1969.

25 TOP VALUE STAMPS with coupon & purchase of 69¢ OR MORE GRAPES OR APPLES. COUPON EXPIRES SAT. OCT. 25, 1969.

OPEN SUNDAYS 10 TO 4

INFLATION
Plus Top Value Stamps!

TOP VALUE STAMPS

Only Kroger Gives You
Extra Value Everyday Low Prices
Tenderay Brand Beef
Sunrise Fresh Produce
Plus Top Value Stamps

USDA CHOICE

KROGER TENDERAY BRAND BEEF

U.S. CHOICE TENDERAY
Chuck Roast CENTER CUT **58¢** LB

Chuck Steak LB 75¢

Boneless Cuts Of Distinction
BONELESS Ranch Steaks LB $1.19
BONELESS Rib Steaks LB $1.39
BONELESS SIRLOIN Strip Steaks LB $2.09
BONELESS WHOLE CRY-O-VAC Rib Eyes LB $1.99

U.S. CHOICE TENDERAY
Rib Steak LB **99¢**

10 TO 14-LB YOUNG
Hen Turkeys LB **45¢**

FRESH
Whole Fryers **28¢** LB

3-Legged Or Double Breasted Fryers **35¢** LB

PETER'S Lunch Meats 1-lb. pkg. 79c
SUGARDALE Jumbo Coneys LB 79¢
HYGRADE'S W. VA. SMOKED Pork Chops LB $1.19
HYGRADE BALL PARK Franks LB 99¢
PETERS Lunch Meats LB 79¢
HYGRADE'S ALL MEAT Coney Franks LB 69¢

U.S. CHOICE TENDERAY
Boneless Boston Roll Roast **99¢** LB

FRESH Turkey Drumsticks LB 39¢
WHOLE LEGS, BREASTS, THIGHS Fryer Parts LB 75¢
FRESH 18 PIECES Bucket Chicken LB 49¢
HYGRADE BALL PARK Bologna LB 99¢
WISHBONE Ducklings LB 59¢
WISHBONE Cornish Hens EACH 85¢
SMOKED CENTER CUT Ham Slices LB $1.29
FULLY COOKED SMOKED Boneless Ham LB 99¢
SEMI-BONELESS WHOLE West Va. Ham LB 99¢
SELECT DELUXE COUNTRY CLUB Buffet Ham LB $1.59

Bacon Specials
SLICED BACON Serve N' Save 2 LB PKG $1.59
SLICED BACON Country Style LB 79¢
SLICED BACON Kwick Krisp LB 95¢
SLICED BACON Kroger Vac Pac LB 99¢
SLICED BACON Ends & Pieces LB 39¢

JIFFY VEAL AND Beef Steaks LB PKG 99¢
SHURTENDA Beef Steaks LB 99¢
SHAPED Veal Cutlets LB $1.09
FRES-SHORE Perch Fillets 2½ LB PKG 99¢
FRES-SHORE FISH STEAKS Perch or Cod 2 LB PKG 99¢

U.S. CHOICE TENDERAY FRESH FLAT OR ROLLED
Brisket **99¢** LB

U.S. CHOICE TENDERAY
Corned Beef Brisket **79¢** LB

EXTRA LEAN Ground Chuck LB 89¢
SELECT Beef Liver LB 65¢
NEW ZEALAND SHOULDER Lamb Roast LB 69¢
NEW ZEALAND Leg O' Lamb LB 99¢
BLADE CUT Lamb Chops LB 79¢

U.S. CHOICE TENDERAY
E-Z CARVE
Rib Roast LB **99¢**

SEA PAK Fish & Chips 2 LB PKG $1.09
KRISPY FRIED SANDWICH Fish Steaks 10 FOR 99¢
FRESH BONELESS Leg O' Pork LB $1.09
FRESH PICNIC STYLE Pork Roast LB 59¢

QUARTER SLICED
Pork Loin Pork Chops **79¢** LB

FRESH
Apple Cider GALLON **99¢**

Smoked Ham Sale
Full Shank Half **65¢** LB
Semi-Boneless **79¢** LB

EMPEROR **Grapes** 3 LBS **99¢**
VINE RIPE **Tomatoes** LB **39¢**
U.S. NO. 1 **Yams** 2 LBS **35¢**
JACK-O-LANTERN **Pumpkins** EACH AND UP **49¢**
JUMBO HAMBURGER **Onions** 5 LB BAG **59¢**

VALUABLE COUPON
20¢ OFF
WITH COUPON AND PURCHASE OF
$1.00 Or More Holland Bulbs
Limit One Coupon Per Customer.
Coupon Expires Sat., Oct. 25, 1969
Kroger

5-LB BAG RED **Delicious Apples**
8-LB BAG **Juice Oranges**
8-LB BAG MARSH SEEDLESS **Grapefruit**
YOUR CHOICE **88¢**

COUNTRY CLUB FRUIT Cake Mix LB 69¢
COUNTRY CLUB GLAZED Red Cherries FULL LB $1.39
KROGER Pecan Pieces 5-OZ PKG 79¢
CALIFORNIA JUMBO Celery 18-SIZE STALK 49¢
CALIFORNIA Broccoli BUNCH 49¢
MCINTOSH Apples 6 LB BAG 89¢

sunrise FRESH

U.S. NO.1
Michigan Potatoes 20 LB BAG **79¢**

IDAHO POTATOES 10-LB BAG 79c

25 TOP VALUE STAMPS with coupon & purchase of ANY 2 PKGS KROGER BAKING NUTS (IN PRODUCE DEPT.) Kroger COUPON EXPIRES SAT. OCT. 25, 1969.
25 TOP VALUE STAMPS with coupon & purchase of ANY 2 HEADS LETTUCE OR 2-LBS TOMATOES Kroger COUPON EXPIRES SAT. OCT. 25, 1969.
100 TOP VALUE STAMPS with coupon & purchase of ANY 10-POUND CANNED HAM Kroger COUPON EXPIRES SAT. OCT. 25, 1969.
50 TOP VALUE STAMPS with coupon & purchase of ANY $3.00 ROUND, SIRLOIN, T-BONE OR PORTERHOUSE STEAKS Kroger COUPON EXPIRES SAT. OCT. 25, 1969.
50 TOP VALUE STAMPS with coupon & purchase of ANY 2 PKGS FRESH FRYER LEGS, BREASTS, THIGHS OR DRUMSTICKS Kroger COUPON EXPIRES SAT. OCT. 25, 1969.
50 TOP VALUE STAMPS with coupon & purchase of 3-LBS OR MORE GROUND BEEF OR 2-LBS OR MORE GROUND ROUND Kroger COUPON EXPIRES SAT. OCT. 25, 1969.
25 TOP VALUE STAMPS with coupon & purchase of Any 2 pkgs. Boiling Beef, Neck Bones or Short Ribs Kroger COUPON EXPIRES SAT. OCT. 25, 1969.

DOUBLE TOP VALUE STAMPS EVERY WED

Luther Leaguers Have Hayride

Fifty Luther Leaguers and four adults, Mr. and Mrs. Tom Kampmueller, sponsors, with Mr. and Mrs. Earl Mason, enjoyed a hayride to the Bush farm last Saturday evening. Refreshments were served later in the Luther Hall.

LEGAL NOTICE

ORDER OF PUBLICATION
General

STATE OF MICHIGAN, Probate Court for the County of Lenawee.

Estate of AGNES McWILLIAMS, Deceased.

It is Ordered that on Monday, the 3rd day of November, 1969, at 9:30 a.m., in the Probate Courtroom, Courthouse, Adrian, Michigan a hearing be held on the Petition of Claude A. Sebring to determine the heirs at law of said Deceased.

Publication and service shall be made as provided by Statute and Court Rule.

Dated: October 6, 1969.

MAURICE SPEAR,
Judge of Probate.

A True Copy
MARIE A. McNULTY
Probate Register
Robert L. French
Attorney for Petitioner
115 South Pearl Street
Tecumseh, Michigan 10-9—23

ORDER OF PUBLICATION
General

STATE OF MICHIGAN, Probate Court for the County of Lenawee.

Estate of CARRIE L. STEINER, Deceased.

It is Ordered that on Monday the 3rd day of November, 1969, at 9:30 a.m., in the Probate Courtroom in the City of Adrian, Michigan a hearing be held on the petition of Gregory J. Forsthoefel, Administrator, for license to sell real estate of said deceased.

Persons interested in said estate are directed to appear at said hearing to show cause why such license should not be granted.

Publication and service shall be made as provided by Statute and Court Rule.

Dated: October 2, 1969.

MAURICE SPEAR,
Judge of Probate.

A True Copy
MARIE A. McNULTY
Probate Register.
Beardsley & Forsthoefel,
Attorneys for Estate
102 N. Maumee St.
Tecumseh, Michigan 10-9—23

ORDER OF PUBLICATION
Geeral

STATE OF MICHIGAN, Probate Court for the County of Lenawee.

Estate of M. B. NIELSON, a/k/a MARIUS B. NIELSON, Deceased.

It is Ordered that on Monday, the 3rd day of November, 1969, at 9:30 a.m., in the Probate Courtroom in the City of Adrian, Michigan a hearing be held on the petition of Anita Hankenhoff, Executrix, for allowance of her final account.

Publication and service shall be made as provided by Statute and Court Rule.

Dated: October 6, 1969.

MAURICE SPEAR,
Judge of Probate.

A True Copy
MARIE A. McNULTY
Probate Register
Beardsley & Forsthoefel,
Attorneys for Estate
102 N. Maumee St.,
Tecumseh, Michigan 10-9—23

BUSINESS & PROFESSIONAL Directory

PHYSICIANS

R. F. HELZERMAN, M.D.
112 South Ottawa St.
Tecumseh, Michigan
Office Hours 1 to 4 p.m. daily except Thursday and Sunday. No evening office hours. Business Phone 423-7173 — Home 423-2614.

DR. R. J. BOWERS
Optometrist
Office hours 9 a.m. to 5 p.m. Closed Thursdays. Evenings by appointment only. 124 W. Chicago Blvd., Tecumseh Office Ph. 423-7120 — Res. Ph. 423-3211

OSTEOPATHIC PHYSICIANS

DR. E. E. MILLER, D.O.
900 W. Chicago Blvd. (Mull Building) Hours by appointment: Mon. thru Fri. 9:30 a.m.-12 noon; 1 to 5 p.m. Sat., 9:30 a.m.-12 noon; Phone: Res. 263-4971 — Office 423-3032

CHIROPRACTORS

TECUMSEH CHIROPRACTIC CLINIC
DR. W. C. ELWARTOWSKI
Cor. of S. Pearl and W. Chicago Blvd.
Residence and office phone 423-7380
Mon., Wed., and Fri., Til 8 p.m.
Office hours 10 a.m. to 5 p.m. daily
Saturday 9-12 a.m. Closed Thursdays

DR. HARRY M. CURRIER
CHIROPRACTIC PHYSICIAN
725 S. Union St., Tecumseh, Michigan
Hours: 9 a.m. to 12, 2 to 6 p.m.
Closed Thursday and Saturday at 2 p.m.
Serving Tecumseh area since 1953.
Phone 423-2790

PUBLIC ACCOUNTANT

MULL ACCOUNTING
Business and Individual Including Tax Returns.
900 W. Chicago Blvd., Tecumseh
Phone 423-3755 — Res. Phone 423-2604

Marda Gene Duncan's

Through My Window

"FROM THE SOAP BOX"

Peeves, irks and frustrations pile up until eventually the point of anger is reached and, if left unchecked, anger soon grows until it reaches the point of explosion. Well, an explosion is almost the last thing we need here where Logan St. meets Evans Creek, so, if you fill please bear with me while I let off a little steam—

Anger number 1. The frantic pace at which we all live. It is a regular rat-race, rush-rush-rush, always too much to do and never is there any catching up. We are under such constant pressure that there is no time to appreciate today.

While working at one job, our minds are busy at what must come next. There are too many things which must be done to allow for the doing of the things we would like to do; and as for taking a few minutes or even hours for a drive, a walk, a bit of day dreaming, or book reading — we sneak these time-outs once in a while but always it is with a slight sense of guilt.

It is a sad commentary on our way of living that each moment itself is not supremely important. Why must we be always looking ahead?

★

TELEVISION IS A prime factor. It is a pet peeve of mine to be watching a program and suddenly have the station superimpose an announcement of what is going to happen tomorrow.

After all, when I watch a program it is because I think it will be interesting, informative, or fun — when they start butting in with notices of coming attractions, it is almost like saying that this may not be very good nor very important but wait until tomorrow. I strongly object, tomorrow may be great but today is not bad and I think we should all start enjoying each moment as it comes.

Anger number 2. Bureaucracy or government which has mushroomed to such a gigantic complex that one office has no idea what the people next door are doing. The current issue of "National Wildlife" highlights a problem which this administration inherited. It is an example of agencies working at cross purposes and tax dollars being wasted as one program counteracts another.

There is a federal plan under which financial aid is given to help drain swamp-land or potholes. Land thus "improved" can be put into crop production. Another program, however, pays for land to be taken out of production. Granted that there are times and places where it is advisable to reclaim land and control flooding.

★

TOO OFTEN, THOUGH, for a few acres of additional farming acreage gained, important wildlife habitat is destroyed. The height of obscurity is reached when conservation groups must buy back "improved" land and return it to its natural state.

Many feel that only because there are groups who will do this if there is even half a chance that certain ducks and animals will survive. What a vicious cycle we are involved in.

Anger number 3. The continued manufacture and use of D.D.T. Time and time again it is proved BAD!!! The following is a brief account, from the pages of the "National Wildlife", of what actually happened in Borneo. A small village was plagued by mosquitoes and so, of course, D.D.T. was rushed to the "rescue".

Suddenly the roofs of the natives' huts started caving in — they were being eaten by caterpillars. The wasps, which before had kept the caterpillars under control, were being killed by the D.D.T.

Next, the insecticide was used to kill houseflies. This it did, it also infected the lizzards which previously had been the flies' exterminators. Soon a disastrous threat from rats developed; cats had kept the rat population down cats also eat lizzards.

These lizzards, because of their diet of D.D.T., poisoned flies, were themselves poisonous tid-bits for the cats. That little village in Borneo is now having to import cats all because someone tried to kill mosquitoes with D.D.T. And somewhere along the line, the mosquitoes developed a resistance to the insecticide.

So it is that, for a while at least, the explosion has been averted, thanks for allowing me to let off steam by sounding off from the soap box.

NEXT WEEK:
"Ever Seen An Oven Bird?"

HOLLOWAY NEWS

Mr. guests of Mr. and Mrs. Louis Machan were Mrs. Pauline Cebina; Mrs. Joseph Cebina and son of Monroe; John Frolek of Czechoslovakia; David and Mark Machap of Adrian; Mrs. Helene Studnicka and Steven, of Blissfield. Afternoon callers were Mr. and Mrs. Joseph Yurnikl of Blissfield.

√

Mrs. Sarah Lowery received word from her grandson, A1/c Gary Betz, that he will be spending a tour of duty in Turkey.

√

Injuries Minor As Pedestrian Walks Into Van

Pedestrian Timothy L. Hanson, 122 Locust St., Clinton, sought his own treatment for minor injuries received when he walked into the path of a van driven by Thomas A. Thiery, 30, Onsted.

The mishap occurred just after the Clinton-Onsted game on Currier St., just north of the high school, as a group of several persons were walking on the roadway with the traffic.

Members Installed

Installation of new members was conducted by the pastor Oct. 12 in the Gloria Dei Lutheran Church.

Those admitted through baptism and by transfer into the congregation are A. A. Anderson, Norman Grigg, Phillip McCartney, Mrs. Kenneth Kingston, Mr. and Mrs. Dalton Stephenson, Carolyn Stephenson, Mr. and Mrs. Carlyle Wolding.

They were greeted by the Evangelism chairman, Mrs. William Rohweder. In their honor a coffee-hour, sponsored by the LCW, was held in the Luther Hall.

"Sing to the Lord" was the anthem of the Junior Choir Sunday, dedicated to youth.

"One of the strongest helping arms of the church today is the women's auxiliary," the pastor states. Its purpose is to support the work of the church to provide for Christian education and fellowship. To achieve these goals the auxiliary has a program for the mutual expression of Christian living, for the cultivation of the spiritual life, for the expression of the individual Christian responsibility and for the stimulation of Christian living in home and community.

Mrs. Laszlo Gero was official delegate to the LCW convention in Ann Arbor the first of the week.

The local LCW of the Gloria Dei Lutheran Church, under the [illegible] of Mrs. William Rohweder, president, decided to have monthly circle meetings for increasing the interest and friendship through the guidance of the Bible, in order to become better Christians and more devoted helpers of the church and society.

The new schedule will not divide the group rather it will offer more choice and opportunity to serve in smaller groups.

The first circle meeting will be held on Monday, Nov. 3, at 7:30 p.m., the second one will have its meeting on Tuesday, Nov. 4 at 1:30 p.m.

TECUMSEH CHURCH OF THE NAZARENE
807 Sunset Dr.
(at West end of Chicago Blvd.)
Phone 423-4960
Rev. Herbert Nation, Pastor
Ann Arbor, Phone 971-3271
Sunday School 9:45 a.m.
Morning Worship 11:00 a.m.
Youth Groups 6:15 p.m.
Evangelistic Service 7 p.m.
Prayer Meeting, Wed., 7:30 p.m.

The Old Timer

"The wheel was man's greatest invention until he got behind it."

Adrian Man Is Charged With Arson

A charge of arson has been placed against Garth Leslie Walter, 33, Adrian, in connection with the Guy Hoover barn fire which occurred Sept. 17.

Walter was apprehended Sept. 26 by Clinton State Police when he was found in a barn owned by Raymond Service on Clinton-Macon Rd. He was charged with illegal entry, bound over for trial, Oct. 23, and released on his own recognizance.

Following subsequent investigation, Walter was taken to E. Lansing by Trooper Allen Houghton and Detective Merlin Mowrey, where he submitted to a polygraph examination. Walter then admitted setting the Hoover barn fire and also the John Dorr barn fire, which had occurred Sept. 14. The barns are just a short distance apart, closely adjacent to US-12, west of Clinton.

Walter was arraigned before District Court Judge Yale Kerby, Oct. 15 on the arson charge. He demanded examination in circuit court. His bond was set at $2,000, which he failed to pay, and is now lodged in the Lenawee County Jail. Examination was scheduled for Oct. 27.

Police report that Walter refused any knowledge of a third barn fire, which occurred Oct. 21 on the Fred Feight farm, Russell Rd.

GAA Girls Enjoy Camp

GAA advisors, Diane Helms and Mrs. Richard Wells, and two members, Nancy Dustin and Barbara Bock, attended the Michigan Girls Athletic Association leadership camp during a recent weekend.

The site was Camp Cavell, located just north of Port Huron.

Three speakers spoke on the qualities leaders should have and how "Today Makes Tomorrow." One of the speakers was Dr. Wagenshein of Illinois State University.

Saturday, the girls attended hour-long classes of fencing, self-defense, gymnastics, folk dance, and a discussion class of GAA problems. The fencing classes were taught by two boys from Wayne State University, self defense by Dom Ferrara, and gymnastics were taught by Margaret Sneider from Germany.

Saturday night's speaker was Michigan University. Later there was a "hootenany," which the girls enjoyed.

The girls played football and volleyball during free time and made many new friends.

Dr. Betty Menzie of Eastern

The group had a very valuable experience, and Miss Helms commented that she "had a great time" and is looking forward to next year's camp.

Dunn FUNERAL HOME
210 West Pottawatamie Street
Tecumseh — Phone 423-4525
Douglas E. Dunn, Director

LESTER D. PROCTOR

Member .....THE ORDER OF THE GOLDEN RULE

Proctor FUNERAL HOME

313 W. POTTAWATAMIE ST.
TECUMSEH, MICHIGAN
PHONE 423-2525

DAVID E. CRISS

CORRECTION, PLEASE

From THE REVIEW OF THE NEWS

Belmont, Massachusetts 02178

ITEM: From a form letter circulated by the United Nations Association of the U.S.A. in June, 1969:

We feel you are deeply aware of the needs of children all over the world, and of the worth of UNICEF. It and other fine UN organizations contribute to the international understanding and hope for a better world.

CORRECTION: Providing for the welfare of children in need is without question a most worthy project — but not when such efforts are used as a facade by the International Communist Conspiracy. And, as one would expect from any agency connected with the United Nations, U.N.I.C.E.F. has had more than its share of Communists on the payroll. The first chairman of the United Nations International Children's Emergency Fund was Ludwig Rjachmann, a Communist from Soviet-controlled Poland. When he was subpoenaed in 1957 by the Senate Judiciary Committee to answer questions about his connections with Communist agent Alger Hiss, Rjachmann fled this country rather than appear before the Committee.

In 1952 the Senate Internal Security Subcommittee published a 434-page document entitled Activities Of United States Citizens Employed By The United Nations, in which it revealed that: "startling evidence has disclosed infiltration into the UN of an overwhelmingly large group of disloyal U.S. citizens, many of whom are closely associated with the international Communist movement. . . . Their positions at the time we subpoenaed them were ones of trust and responsibility in the UN Secretariat and in its specialized agencies." One such subversive was a woman named Ruth Crawford, a publications officer for U.N.I.C.E.F. She declared under oath that she had been a member of the Communist Party and was still in sympathy with it. There was also Joyce Campbell, who admitted that she has been employed by the American Committee for Yugoslav Relief, an officially cited Communist Front organization, and that her position with that Front was the reference that obtained for her a job with U.N.I.C.E.F.!

In 1909 Lenin emphatically stated that "Marxism is materialism . . . . it is . . . relentlessly hostile to religion." And in 1957 Nikita Khrushchev said: "We consider that belief in God contradicts our Communist outlook." In the face of Communism's consistently hostile attitude toward Christianity, U.N.I.C.E.F. shows where its allegiance lies by constantly choosing artists who have collaborated with Communist causes to design its Christmas cards.

Pablo Picasso, perhaps the best known of all the artists chosen by U.N.I.C.E.F., designed a card for them in 1961. The following year he received the Lenin Peace Prize from a spiritually sensitive soul in Moscow named Nikita Khrushchev. Did you know that Picasso has belonged to the French Communist Party since 1944? And that the December 1966 issue of the Marxist magazine New World Review praises him as a "lifelong Communist"?

Consider also some of Picasso's stable mates. Hans Emi, artist of two U.N.I.C.E.F. cards in 1957, was refused admission to the United States in 1950 because of his Communist activities. Ben Shahn, artist of a 1958 U.N.I.C.E.F. card, has been connected with at least twenty-one Communist Front organizations. Antonio Frasconi, artist of another 1958 U.N.I.C.E.F. card, was a singer of the Artists Front to Win the War, an officially cited Communist Front. Doris Lee, a 1959 and 1960 U.N.I.C.E.F. card artist, has been affiliated with four officially cited Communist Fronts. She also signed a statement requesting U.S. aid for the Soviet Union and for Red China.

Arnold Blanch, artist of 1962 and 1963 U.N.I.C.E.F. cards, has been connected with at least four officially cited Communist Front organiations. He has also regularly contributed cartoons and illustrations to Communist publications. Karel Svolinsky, artist of a 1963 U.N.I.C.E.F. card, is a Czech Communist. In 1966, Lojos Vincze, a writer and artist from Communist Hungary, did art work for some of the cards; while the biggest and most expensive card in the 1966 line was a painting by a French artist named Jean Lurcat — described by the House Committee on Un-American Activities as "reportedly a member of the French Communist Party and an active member in numerous Communist Front organizations." Small wonder that Florence Fowler Lyons wrote in her column for September 11, 1966: "The Communist Party Bookshop in Los Angeles has just informed me that 'soon' they will receive their annual supply of UNICEF greeting cards."

The Communist permeation of U.N.I.C.E.F. also explains the many strange ways this "charitable" organization spends its money. The newsletter of the McGraw-Edison Company's Committee For Public Affairs of December 1961 pointed out: "The United Nations International Children's Emergency Fund . . . appropriated $59 million between 1947 and 1958 to Communist countries. In a ratio not unlike that of other UN ventures, the United States has furnished approximately $42 million of the money. Also, as with any 'aid' program, the assistance does not go to the needy but is administered through governments." And as any student of the Communist Conspiracy can tell you, food and medicine are used as political weapons to keep enslaved peoples under subjection. Witness the systematic, intentional starvation by the Reds of 10 million Ukrainians in the 1930's, and the Communists' brutal use of U.N.R.R.A. supplies in the late 1940's in Poland as described by Ambassador Arthur Bliss Lane in I Saw Poland Betrayed.

Do you remember the U.N. aggression in Katanga in 1961, when hospitals were bombed and civilians were indiscriminately killed? Well, U.N.I.C.E.F. helped finance it. We quote from Stanton Evans' column in the Indianapolis News for January 26, 1962: "When the UN was out of money for its Congo aggression, it borrowed $10 million, earmarked for UNICEF, from the U.S. government. This was UNICEF money—handed over with UNICEF's express consent . . . In short . . . UNICEF moneys were used to subsidize the Katanga aggression."

In March 1960, only a few months after the bloody takeover of Cuba by Fidel Castro, U.N.I.C.E.F. voted to send his Communist regime $170,000 for "health services," and for "environmental sanitation." In 1964 U.N.I.C.E.F. sent Castro another $125,000 to spend, among other things, on a fleet of truck sand jeeps, plus the spare parts to keep them in condition. This was in addition to U. N. I. C. E. F.'s emergency appropriation to Community Cuba that same year of $205,000. The D.A.R. magazine for April 1969 contains an article about U.N.I.C.E.F. which notes: "the general public looked with jaundiced eye on UNICEF gifts of $51 million worth of foods and drugs to Cuba, where 'underground sources in that unhappy island' reported 'that the drugs are already aboard a Russian ship on their way to the Soviet Union."

In 1962 an important national Catholic weekly, The Wanderer, prepared a flyer about U.N.I.C.E.F. In it was the following: "As for Catholic spokesmen who in recent years have taken a stand against participating in UNICEF 'trick or treating,' only a few weeks ago we wrote to Msgr. Edward J. Goebel, Milwaukee archdiocesan superintendent of schools, asking him whether Milwaukee schools still do not participate in the UNICEF Halloween program, and, if not, would he please state his reasons. Msgr. Goebel's reply, dated September 8, 1962, follows He writes: 'Our opposition to the UNICEF organization was based on the protest of several of our former Catholic Army chaplains who maintain that UNICEF proceeds were not contributed to youth in need, but rather that they were taken up by the Communists in the (Communist-controlled) countries." In short, U.N.I.C.E.F. supports the policy of submit or starve!

Even without considering the Communists' exploitation of U.N.I.C.E.F., we would want to caution Americans against supporting it purely on grounds of its incompetence. One can do far more good with his money by supporting bonafide religious and charitable causes. The U.N.I.C.E.F. publication Children of Developing Countries, for example, admits that in 1961 U.N.I.C.E.F. had 575 employees and distributed about $25 million. In typical contrast, the Catholic Relief Services for that same year distributed $125 million in aid with a staff of only 130 employees.

To see how financially responsible U.N.I.C.E.F. can get, note the following from National Review for June 14, 1966: "Twenty million cents will permit UNICEF to occupy quarters on the sixth floor of the swank United Nations Plaza, instead of the unspeakable second floor. Yes, last week UNICEF was offered the second floor—identical in layout to the sixth, except for some additional space—at a saving over five years of $150,000 to $200,000 plus a large contribution from a New York company that wanted to rent the sixth floor. The executive director, touring in Africa, telegraphed to the real estate agents that under no circumstances would he accept second-story space but insisted on the sixth; so (since ALCOA, the building owner, had a 'moral agreement' with the UN, that was that." U.N.I.C.E.F. claims that for one penny it can provide five glasses of milk. By such figures, its fancy quarters are depriving needy children of 100 million glasses of milk.

Consider also how adept U.N.I.C.E.F. is at squandering money in its everyday operation. G. Edward Griffin includes an excellent illustration of this in his valuable book The Fearless Master, A Second Look At The United Nations (Western Islands, Belmont, Massachusetts, 1964 $1.00) where he writes: "U.N.I.C.E.F. received one dollar for two teacher's manuals advertised in one of its promotional pamphlets; it sent not-only the manuals, but a large box containing hundreds of expensively printed brochures glorifying the purposes and accomplishments of UNICEF. This unrequested and unwanted material was shipped first class airmail at a total postage cost of $10.40. According to UN statistics this could have purchased 5,200 glasses of milk."

What must be especially galling to the untold thousands of Americans whose loved ones have been killed or wounded in the war in Vietnam is the recently announced plans of U.N.I.C.E.F. to funnel money to the government of Communist North Vietnam. As Human Events for June 28, 1969, reported: "The United Nation's International Children's Fund—UNICEF—will shortly begin negotiations to inaugurate an aid program for children in North Vietnam, marking the world body's first official contact with the Hanoi Communist regime. Discussions will be carried out by a UNICEF vice president, Dr. Boguslav Kozusznik of (Communist) Poland."

Because of its simply monstrous record, U.N.I.C.E.F. hides behind a mask of alleged charity, for fear that the American public will come to realize that it is just one more "front" which the International Communist Conspiracy is using in its drive to enslave the world. (Adv.)

109 E. LOGAN STREET
TECUMSEH, MICHIGAN
TELEPHONE 423-4200

One Hour "MARTINIZING" THE MOST IN DRY CLEANING

HOURS—7:30 a.m. to 6 p.m.
CLOSED SUNDAY
ONE-HOUR CLEANING
DAILY UNTIL 3 P. M.

$50.00 IN CASH PRIZES

CAN BE YOURS

For Naming These Local Business People In The Tecumseh Area

THE TECUMSEH HERALD WILL PAY $25.00, $15.00, AND $10.00 CASH AS FIRST, SECOND AND THIRD PRIZES TO THE FIRST PERSONS WHO NAME ALL OR MOST FACES ON THIS PAGE, MATCHED WITH THE PROPER BUSINESS NAME. ALL YOU HAVE TO DO TO ENTER IS WRITE THE NUMBERS 1 THROUGH 50 ON A PLAIN SHEET OF PAPER AND LIST EACH PERSON AND HIS BUSINESS OR PROFESSION. ADD A STATEMENT IN 25 WORDS OR LESS ON "WHY I LIKE TO SHOP IN TECUMSEH . . . " MAIL OR BRING YOUR ENTRY TO THE HERALD OFFICE BEFORE NOON, WEDNESDAY, OCTOBER 29. NO TELEPHONE CALLS, PLEASE. IN CASE OF TIE, BEST "STATEMENTS" WILL BE JUDGED. SOLUTION WILL BE PUBLISHED IN THE NOVEMBER 6 ISSUE OF THE TECUMSEH HERALD.

GET OUT AND MEET OUR BUSINESS PEOPLE . . . THEY WILL BE GLAD TO SEE YOU.

These are the faces pictured . . .

JOHN LONG
WILLIAM HOLMES
WES PROCTOR
JESSIE SLUYTER
BILL FLANDERS
BETTY FLANDERS
ELMER EBERHART
MARY LAMB
BUCK MAYNARD
WILLIAM WRIGHT
JACK HANNA
JEAN COLGROVE
HAROLD EASTON
ILEEN MAYNARD
DON SMITH
GOLDIE WATKINS
RAY DUBRINSKY
BETTY BALL
CHESTER MERRITT
RAY DOLLISON
DON MARTIN
D. J. MARTIN, JR.
DOROTHY OSBORNE
JIM SPRINGER
HAROLD GREEN
RICHARD EGGLESTON
ELTHA KERBY
RUSHIA COSCARELLI
MARY A. BOWERS
DYKE HELMS
HAL VAN WAGNER
DEL KING
WALTER HOCHREIN
BILL POWELL
EARL BALDWIN
BILL HANNA
DICK McCARTY
IRV STONER
KARL SCHNEIDER
LOUIS SCHNEIDER
LES DALLAS
KEITH BAILEY
BOB AUTEN
CHUCK OSBURN
ED DeLISLE
JERRY COFFEY
JIM LAWSON

. . . and these are the firms represented

FARM BUREAU INSURANCE
OSBURN INSURANCE
ED'S STANDARD SERVICE
JERRY'S MARKET
WATKIN'S SHOP
LAWSON TV
LONG MOTOR SALES
KEN-RAY TECUMSEH DRUGS
HOLMES PHARMACY
PROCTOR SHOE STORE
SLUYTER ELECTRIC
FLANDERS MUSIC CO.
FLANDERS MUSIC CO.
ELMER EBERHART INSURANCE
LAMB'S PHARMACY
BUCK'S FLEET-WING AND I & I TAXI
C. A. WRIGHT & SON
F. C. HANNA AGENCY, INC.
JEAN'S GIFT SHOP
1-HOUR MARTINIZING
VAN MERS DEPARTMENT STORE
BEACH BROS., INC.
GAMBLES
GAMBLES
OSBORNE'S DEPARTMENT STORE
GAMBLES
GREEN'S MEN'S WEAR
EGGLESTON'S JEWELRY
BUCK'S FLEET-WING AND I & I TAXI
BEE LINE FASHIONS, INC.
THE PARTY SHOP
PORTER PRINTING CO.
POWELL REAL ESTATE
BALDWIN HARDWARE
F. C. HANNA AGENCY, INC.
McCARTY'S MARKET
GREENWALD CLEANERS
TECUMSEH FINANCE
SCHNEIDER CHEVROLET-BUICK
LES DALLAS DODGE-RAMBLER
BAILEY OLDSMOBILE
FARM BUREAU INSURANCE CO.
EASTON'S FRIENDLY SERVICE
KERBY REAL ESTATE
DON'S BEEF BUFFET
UNITED SAVINGS BANK
HELMS FURNITURE

Herrick Hospital

Memorial News

ADMISSIONS

OCTOBER 14
Judy Greiman, Tecumseh
Karen Heberlein, Adrian
Viole Jacobs, Tecumseh
Walda Maynard, Clinton
McKinley Spalding, Tipton
Gary Wagenschutz, Britton

OCTOBER 15
Inez Brown, Manchester
Gerald Carpenter, Tecumseh
Ruth Fisher, Tecumseh
Eileen Gartee, Tecumseh
Orville Harmon, Tecumseh
Cora Iwanicki, Clinton
Kathryn Judkins, Britton
Brenda Lisenbee, Tecumseh
Amy Marcum, Tecumseh
Clifford Rusling, Tecumseh
Janice Schmidt, Tecumseh
Clarence Simms, Clinton
Paul Strack, Tecumseh
Ira Wight, Tecumseh

OCTOBER 16
Annie Bailey, Tecumseh
Angela Clouse, Brooklyn
Charlotte Diver, Deerfield
Charlotte Francisco, Tecumseh
Ruth Hand, Adrian
Sally Luce, Tecumseh
Pamela Newell, Northville
Cherie Rangler, Clinton
Robert Rivera, Adrian
Joseph Rumsey, Tecumseh
Timothy Street, Tecumseh
Patricia Way, Brooklyn

OCTOBER 17
Louise Arnold, Clinton
Mary Elizabeth Coudron, Palmyra
Fred Creger, Tecumseh
Betty Fortunato, Tecumseh
Richard Lyon, Brooklyn
Danny McCarley, Tecumseh
Worth McClure, Tecumseh
Tina Meads, Tipton
Larry K. Richard, Clinton
Patricia Way, Brooklyn
Juanita Ridgeway, Dundee

OCTOBER 18
David Ballingall, Pontiac
Geraldine Chapman, Tecumseh
Joan Foster, Clinton
Barbara Johnston, Tecumseh
Patricia Mattis, Clinton

OCTOBER 19
Peggy Birdwell, Tecumseh
Lucetta Costello, Tecumseh
Paul Fields, Addison
Denise Freeman, Toledo, O.
Alice Graf, Britton
Wilda Kelly, Clinton
Kathryn Laslo, Tecumseh
Ruth Lavender, Tecumseh
Gordon Logan, Tecumseh
John Lott, Tecumseh
Wallace Quinn, Adrian

OCTOBER 20
Rhonda Brown, Clinton
Hazel Davenport, Tipton
Maxine Garity, Tecumseh
Edward Gottschalk, Britton
Frances Haas, Britton
Lulu Belle Marsh, Brooklyn
Brenda Miller, Clinton
Clifford Ostrander, Onsted
Sylvia Pease, Tecumseh
Ila Smith, Tecumseh
Stacy Street, Tecumseh

DISCHARGES

OCTOBER 14
Michael McKeever, Tecumseh
Steve Downing, Tipton
Wesley Downing, Tipton
Wesley Knapp, Tecumseh
Ruth Crosby, Tecumseh
Florence Burch, Tecumseh
Richard Teske, Tecumseh
Richard Stuart, Tecumseh

OCTOBER 15
William Fielder, Tecumseh
Gary Wagenschutz, Britton
Janet Boozer, Tecumseh
Raymond Atkinson, Tecumseh
Mary Tuckey, Tecumseh
Herbert Barbes, Tecumseh

OCTOBER 16
Christopher Best, Adrian
Albert Filter, Tecumseh
Marjorie Steiner, Ridgeway
Walda Maynard, Clinton
Harold Osterhout, Britton
Beverly Wayniek, Tecumseh
Amy Marcum, Tecumseh

OCTOBER 17
Percy Hand, Tecumseh

DIAPER DARLINGS

OCTOBER 13
Stacy Ann McClue, 6 lbs., 13 ozs., Karan and John McClue, Britton.

OCTOBER 16
Erik Douglas Luce, 7 lbs., 11 ozs., Sally and Douglas Luce, Tecumseh.

OCTOBER 17
Joseph Dennis Newell, 8 lbs., 2 ozs., Pamela and James Newell, Northville.

OCTOBER 18
Baby Boy Chapman, 6 lbs., 4 ozs., Geraldine and Lawrence Chapman, Tecumseh.

Kelly Scott Johnston, 8 lbs., 3 ozs., Barbara and Timothy Johnston, Tecumseh.

Anne Marie Mattis, 6 lbs., 15 ozs., Patricia and Charles Mattis, Clinton.

OCTOBER 18
Joseph Rumsey, Tecumseh
Juanita Ridgeway, Dundee
Leola Fisher, Tecumseh
Timothy Street, Tecumseh
Danny McCarley, Tecumseh
Ruth Hand, Adrian
Annie Bailey, Tecumseh

OCTOBER 19
Ada Kapnick, Tecumseh
Tracy Ahrens, Manchester
Charlotte Diver, Deerfield
Richard Lyon, Brooklyn
Clarence Simms, Clinton
David Ballingall, Pontiac
Orville Harmon, Tecumseh

OCTOBER 20
Cora Iwanicki, Clinton
Karen Heberlein, Adrian
Ruth Lavender, Tecumseh
Mrs Douglas Luce and infant son, Tecumseh
Mrs John McClue and infant daughter, Britton
Joan Foster, Clinton
McKinley Spalding, Tipton

25 4-H'ers Picnic at Fairgrounds

Twenty-five present and former 4-H Council members met for a picnic Sunday at the Lenawee County Fairgrounds.

Those families from this area attending were the Russell Rieves, Robert Osburns, George Dinius, Charles Mitchell, Robert Sherman, David Cola and William D. Walter and Mrs. Mary Miller of the 4-H office.

For Tecumseh & Area
VOLKSWAGEN
SALES & SERVICE
Carroll & Penny
MOTORS, INC. — ADRIAN
4572 W US-223
Phone 265-2151

Two Principals Explain System

Don Brazee and Dermont Poley, assistant principals at Tecumseh High School, answered many questions on the educational system here at a meeting of men and women of the Presbyterian Church and guests, Oct. 15.

Some of the main points were:

- Schools are not training youth for employment. Today's youth will change jobs four times in his lifetime, but we are not training him for these jobs.
- Since sputnick the cry has been "Go to College," but some are just not capable of going on to college. This creates another pressure on them. The frustrations and tensions on today's youth are tremendous.
- Yes, drugs are easily accessible to Tecumseh youth but as yet no drugs have been found in the high school and no irregular behavior due to drugs has been noticed.

In closing, Mr. Poley consoled in that "we still have a very high percentage of good and fine youth in Tecumseh. After talking about the discipline or problem youth and learning of their living conditions and environment, you have to give them a tremendous amount of credit for even attending school."

The principals answered more questions during a social hour, and Mr. Poley said it was a good public relations meeting.

Ladies' Night Out Is Next Monday

Members of the Welcome Wagon Club voted to meet every fourth Monday of the month when they met recently in city hall with Mrs. Lawrence Bilkie presiding.

Mrs. Bilkie announced the sponsors of the club, speakers, and special events for the year.

Ladies' Night Out will be held Oct. 27 when members will meet at 6:15 p.m. in the A & W parking lot.

Mrs. Bilkie and Mrs. James Kees served refreshments from a table centered with a fall floral piece.

Trying New Approach

A new approach to the annual fall "Every Member Commitment' program will be tried this year at the United Methodist Church when a commitment dinner is held on Wednesday, Oct. 29, at 6 p.m.

Under the chairmanship of Frank Bock and his committee, the membership and constituents have been invited to attend a planned family night dinner in the fellowship hall. Following this dinner a brief period of explanation regarding the program budget for the 1970 church year will be offered.

Then, entertainment in the form of two excellent Walt Disney films, selected with adults and children in mind, will conclude the evening.

The emphasis being that the financial program is important but the fellowship of the members is essential if the church program is going to succeed.

Persons unable to attend this event will receive personal visits on the following Sunday by specially selected teams of canvassers.

Working with Mr. Bock in planning the events, securing the program, and handling the numerous mailings being sent out are: Mrs. Robert Meads, Mrs. William Davis, Marion Ford, William Davis, Mrs. William Steele, Jr., Mrs. Robert Younglove, Mrs. W. N. Winfield, and Mrs. Charles O'Brien, church secretary.

A victory dinner will be held Sunday, Nov. 2, at the conclusion of the church school hour.

Monuments Display
AT 244 S. MAIN ST.
ONSTED, MICH.
NORM GLANCY
PHONE 467-2232
Advertise — and jump back!

SPEED QUEEN.
THE WASHER WITH THE
Silver Lining T.M.
GAMBLES
your MICHIGAN BANKARD welcome here
Don Martin & Son — —Owners

SAVE ON-TV-STEREO -RADIO!
during our ZENITH 50TH
GOLD TAG SALE
CHROMACOLOR

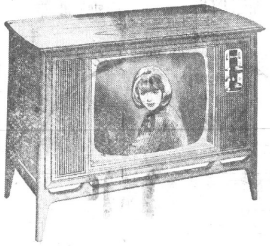

The REYNOLDS • A4533W
Beautiful Contemporary styled console in genuine oil finished Walnut veneers and select hardwood solids exclusive of decorative overlays. 9" Oval and 5" Round Twin-Cone Speakers.

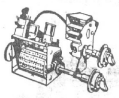

Advanced Zenith Super Gold Video Guard Tuning System
with exclusive Gold Contacts for ultra sensitive reception, longer TV life and greater picture stability. It's the world's finest.

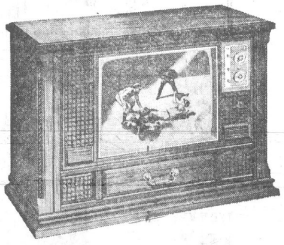

The DELACROIX • A4538DE
Majestic Spanish-inspired Mediterranean styled full base console with casters in genuine dark finished Oak veneers and select hardwood solids, exclusive of decorative front, with the look of fine distressing. 9" Oval and 5" Round Twin-Cone Speakers.

New Exclusive Zenith Chromatic Brain
Solid-State Color Demodulator
Features a silicon monolithic integrated circuit demodulator, an exclusive Zenith development, that detects and extracts color information from the incoming signals with peak precision for the sharpest, truest, clearest hues in color TV.

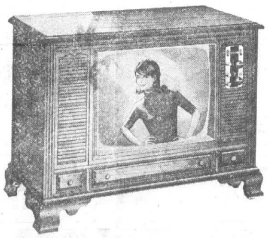

The STUART • A4539M
Charming Early American styled console with casters. Genuine Maple veneers and select hardwood solids exclusive of decorative overlays with the look of fine distressing. 9" Oval and 5" Round Twin-Cone Speakers.

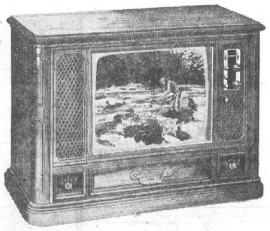

The RENOIR • A4542P
Country French styled full base console. Genuine Pecan veneers and select hardwood solids, exclusive of decorative overlays, with the look of fine distressing. 9" Oval and 5" Round Twin-Cone Speakers.

1969 GOLD TAG SPECIALS . . . MODEL CLEARANCE
Check Gold Tags On Our Floor For Sensational Values!
SAVE UP TO $105.00
NO TRADE NEEDED
GAMBLES
DON MARTIN & SON
OWNERS
Downtown Tecumseh

HEALTH BIKE
Yours: A New Zest For Living . . .
plus a trim fashion-fit figure!
Let genuine Battle Creek fitness-and-figure aids bring you a new zest for life in just minutes a day. New fitness, new fun. They're effective in action—superbly built. Easy to use—Convenient anytime, day or night. Come in and see how easy it is to be good to yourself — the Battle Creek way.
For Sale or Rent
HOLMES PRESCRIPTION PHAMACY
FREE DELIVERY

BANCROFT'S
Fall Special
SKIRTS
PLAIN
TROUSERS
SWEATERS
69c Each
Sanitone Cleaned & Pressed
SALE ENDS
SATURDAY, NOV. 1
TECUMSEH OFFICE ONLY
Bancroft CLEANERS

"SUPER-RIGHT" QUALITY FIRST CUTS

PORK CHOPS

OR FRESH COUNTRY STYLE SPARERIBS

59¢ lb.

A&P Applesauce 2 1-lb. cans 39c

"SUPER-RIGHT" LOIN END

Pork Roast lb. **59¢**

1/4 PORK LOIN — SLICED, MIXED

Pork Chops ..... lb. **78¢**

CHUNK BOLOGNA "Super-Right" All Meat ..... lb. 59c

ECKRICH BOLOGNA All Meat—Ring or Sliced ..... lb. 89c

FRESH COD FILLETS ..... lb. 79c

DRESSED WHITING 5-lb. box $1.29 ..... lb. 29c

FISH PORTIONS Cap'n John Breaded ..... 2-lb. Pkg. $1.09

COOKED SHRIMP Heat and Serve ..... 10-oz. Net Wt. Pkg. 99c

CENTER CUT SMOKED
Ham Slices ..... lb. 99c

BONELESS ROAST OR
Sirloin Tip Steaks ..... lb. $1.19

U.S.D.A. INSPECTED WINGS OR
Turkey Drumsticks ..... lb. 29c

U.S.D.A. INSPECTED TURKEY
Hind Quarters ..... lb. 39c

DARK MEAT—3½ LB. AVG.
Turkey Rolls ..... lb. 69c

WAFER SLICED
Buddig Meats .... 3 3-oz. net wt. pkgs. $1.00

"SUPER-RIGHT" QUALITY
FULLY-COOKED Semi Boneless Hams lb. **79¢**

BANANAS

12¢ lb.

U.S. No. 1 MICH. RUSSET
Baking Potatoes 20 -lb. bag 99c

RED-RIPE
Tokay Grapes ..... lb. 19c

U.S. No. 1 CORTLAND OR
Jonathan Apples 4 -lb. bag 49c

CALIFORNIA 24 SIZE
Pascal Celery ..... stalk 29c

FREE!

Your Fourth Beautiful Art Masterpiece Print—12x24"

WITH COUPON NO. 4 FROM A&P'S MAILER OR WITH THIS COUPON

A & P GRADE "A"
Skimmed Milk **39¢** HALF GAL. CTN.
No Deposit! No Return!

MARVEL BRAND
ICE MILK ..... HALF GAL. CTN. **59¢**

VIENNA OR
Rye Bread 4 1-lb. loaves **99¢**

VALUABLE COUPON

REDEEMABLE AT: YOUR A&P 12"X24"

ONE FREE PRINT

Limit one per family — Void after Oct. 25, 1969
With purchase of $5.00 or more—Excluding beer, wine and cigarettes

ONE ART PRINT FREE

A&P GRADE "A"
Cottage Cheese ..1-lb. 14-oz. ctn. 55c

ASSORTED FLAVORS
Popsicles ..... 12 3 Fl. Oz. in Pkg. 49c

A&P CORN OIL
Margarine ..... 4 1-lb. Ctns. $1.00

DAIRY SPREAD
Chef's Delight ..... 2 -lb. Pkg. 59c

HOME STYLE PLAIN OR
Sugared Donuts 12 in Pkg. 59c

JANE PARKER
Cinnamon Rolls ..... 10-oz. net wt. pkg. 35c

JANE PARKER
Peach Pies ..... 1-lb. 8-oz. Size 49c

TWIN-PACK BANANA
Nut Loaf ..... 1-lb. 10-oz. Size 89c

30c Off
Bonus Detergent
4-lb. 1-oz. Pkg. With Towel **$1.15**

25c Off
Bold Detergent
5-lb. 4-oz. Pkg. **$1.14**

10-FL. OZ. — NON-RETURN

LIKE 6 pk. ctn. **59c**

20c Off
Liquid Ivory
1-qt. bot. **59¢**

10c Off
Oxydol Detergent
3-lb. 1-oz. Pkg. **75¢**

SAVE CASH WITH THESE VALUABLE A&P COUPONS

VALUABLE
HILLS BROS COFFEE
With This Coupon 3 -lb. can $1.84
Good at All A&P Stores
Thru Saturday, Oct. 25, 1969
COUPON

VALUABLE
DOVE SOAP
With This Coupon 2 Reg. Size 19¢
Good at All A&P Stores
Thru Saturday, Oct. 25, 1969
COUPON

VALUABLE
COLDWATER ALL
5-lb. 4-oz. pkg.
With This Coupon only $1.04
Good at All A&P Stores
Thru Saturday, Oct. 25, 1969
COUPON

VALUABLE
GIANT RINSO
10c Off — 3-lb. 2-oz. Pkg.
With This Coupon 59¢
Good at All A&P Stores
Thru Saturday, Oct. 25, 1969
COUPON

VALUABLE
1-lb. Pkgs. Frozen
A & P STRAWBERRIES
50c-Off ☐ on 4 $1-Off ☐ on 8
With This Coupon
Good at All A&P Stores
Thru Saturday, Oct. 25, 1969
COUPON

VALUABLE
A & P FROZEN
ORANGE JUICE
With This Coupon 25c Off on six 6-oz. or three 12-oz.
Good at All A&P Stores
Thru Saturday, Oct. 25, 1969
COUPON

ALL PRICES ARE EFFECTIVE THRU SAT., OCT. 25

TIPTON TOPICS

By LILLIAN LUCE

Kirk Edwards, on of Mr. and Mrs. Dorman Edwards of Tipton, has been promoted to Sp/5. He is a clerk-typist with 176 Assit. Helicopter Co. in Chu Lai, Vietnam.

Mr. and Mrs. Harley Wilt, parents of Mrs. Jack Allen, returned to their home in Collins, Mo., after spending two weeks with relatives in this area. Sunday, a picnic was held at the home of Mr. and Mrs. Allen including members of their family.

√

Saturday night, Mr. and Mrs. Robert Karle entertained their card club. A planned potluck supper was erved. Four tables were filled for euchre. High prizes were won by Mrs. Guy Cox and Richard Platt and low prizes by Mrs. Harold Anderson and Bill LaFerriere.

√

The neighborhood card party group met at the home of Mr. and Mrs. Dale Cook with five tables filled for euchre. High prizes were won by Mrs. Richard Van Sickle and Harold Radant. Mrs. Church had the most lone hands. A potluck supper was served by the hostess.

√

Prizes at the public card party last Saturday night were won by Ella Filter, Fred Spencer, Mrs. Clifford Adams, and Glenn Van Vleet and door prize by Mrs. Dow Bilby. Another party will be held in two weeks.

√

Mrs. Lloyd Allen returned home Monday after spending two weeks with her daughter and family, Mr. and Mrs. Dan McGeen, and twin sons in Bridgeport, Conn.

√

Mrs. Robert Aten and family of Tecumseh were dinner guests on Sunday of her parents, Mr. and Mrs. Wayland Kahle, celebrating the birthday of Mrs. Aten. Pamela, daughter of Mr. and Mrs. Richard Kahle of Tecumseh was a weekend guest of her grandparents, Mr. and Mrs. Kahle.

√

Richard Vollmer is a surgical patient in Bixby Hospital in Adrian.

Debbie Vollmer, sophomore at Adrian College, and Jim Dull of Adrian were dinner guests of her parents, Mr. and Mrs. William Vollmer and family.

√

The Grandmothers Club met Thursday at the home of Mrs. Herman Titley. Luncheon was served by the hostess. During the afternoon cards were played with prizes won by Mrs. Merrick Dibble, most lone hands; Mrs. Grover Swarts and Mrs. Lamont Simmons.

√

Mrs. Glenn Kemp, Mrs. Howard Kronberg, Mrs. Clifford Hardy and Mrs. Earl Luce entertained the Addie Kemp Past Chief Club, Wednesday evening at the home of Mrs. Kemp. After the business meeting, euchre was played. The high prize was won by Mrs. Howard Evans; low by Mrs. Roy Wellnow; lone hand by Mrs. Roy Benedict and Mrs. Don Mukensturm. Refreshments were served. The next meeting will be at the home of Mrs. Wellnow, with Mrs. Driffle assisting.

√

Cecil Anderson is a surgical patient in Herrick Memorial Hospital.

√

Mr. and Mrs. Jack Allen and sons were in Battle Creek Saturday where their son, David, competed in the District Punt, Pass and Kick contest sponsored by Underwood Ford at Clinton. He placed third there after placing first in Tecumseh competition.

√

Mr. and Mrs. John Wisner were dinner guests Sunday of their daughter and family, Mr. and Mrs. Jim Daniels and family in Jerome.

√

Mr. and Mrs. Art Brockman of Detroit were Sunday guests of Mr. and Mrs. E. L. Simmons.

√

Dr. John Fisher from Higham, Mass., is spending a few days with Mrs. C. Eugene Fisher and family and other relatives and friends in the area.

—o—

Advertise — and jump back!

Halloween Party for Youngsters

TIPTON — The Chit and Chat Tiptonaires Extension Club is sponsoring a Halloween party in cooperation with the Tipton PTO and other community organizations.

The party will be held at the Tipton school from 6:30 p.m. until 8 p.m., Friday, Oct. 31, for community children of all ages. Prizes for costumes will be awarded and movies shown. In conclusion, refreshments will be served. Donations toward prizes or refreshments may be sent to Mrs. William Every.

POLICE BLOTTER

Doris Jean Jones, Addison, speeding, $18.

James H. Kees, Tecumseh, speeding, $18.

Douglas Michael Hoffman, Tecumseh, speeding, $18.

David Michael Bird, Tecumseh, speeding, $18.

Samuel Leroy Lawrence, Tecumseh, failed to yield right of way, $16.

Paula Beth Moeller, Saline, speeding, $18.

David Michael Walford, Clinton, speeding, $23.

Calvin Donald Damon, Tecumseh, failure to stop in assured clear distance, $16.

Gordon Frank Satterla, Clinton, failed to stop in assured clear distance, $16.

Dorothy M. Schmitz, Adrian, ran red light, $16.

Diane Buchheimer, Tecumseh, defective equipment, $14.

Daniel D. Schultz, Tecumseh, failed to stop for stop sign, $15.

Guy Beevers, Clinton, failed to yield right of way, $16.

Harold E. Wilson, Clayton, wrong way on one-way street, $16.

Marilyn J. DeShano, Tecumseh, speeding, $18.

Murkie Cavins, Tecumseh, speeding, $18.

Annis M. Fitch, Tecumseh, ran red light, $16.

Thomas H. Harvey, Tecumseh, failed to stop for stop sign, $15.

Carol A. Tilden, Brooklyn, speeding, $18.

Stanley E. House, Tecumseh, speeding, $18.

Lazaro Guillerato Alaniz, Tecumseh, excessive noise (tires), $13.

Jonathon E. Drake, Tecumseh, excessive noise (tires and exhaust), $13.

Robert E. Pierson, Hudson, failed to yield right of way to oncoming traffic, $16.

Harold Dale Richards, Tecumseh, speeding, $18.

Mary Ann House, Tecumseh, speeding, $18.

Calvin Zorn, Tecumseh, speeding, $18.

Dean Sprunk, Blissfield, no proof of insurance, $13.

Joseph Hemphill, Ridgeway, speeding, $18.

Patricia Ann Maynard, Tecumseh, improper start from parked position, $15.

James Rundell, Tecumseh, speeding, $18.

James E. Harell, Jr., Tecumseh, speeding, $18.

Samuel John Williams, Tecumseh, failed to yield right of way, $16.

William Davis, Tecumseh, following too closely, $15.

Dorothy Pokorny, Tecumseh, speeding, $23.

James R. O'Leary, Saline, speeding, $18.

Alice C. Mackey, Tecumseh, speeding, $18.

Willie Callaway, Tecumseh, expired operator's license, $15.

Karl Schaeffer, Tecumseh, failed to yield right of way, $16.

Dolores Weasel, Tecumseh, expired operator's license, $15.

Enoch Franklin Hovatter, Walled Lake, speeding, $18.

Josephine Joyce Akens, Tecumseh, speeding, $18.

Gerald C. Fuller, Britton, speeding, $23.

John Long, Jr., Tecumseh, speeding, $18.

Buy, Sell, Rent with a Want-Ad

BRITTON SCHOOL MENU

Oct. 27 - 31

Monday — Milk, barbecued beef on bun, French fries, celery sticks, raisins or choice fruit.

Tuesday — Milk, hot beef sandwich, buttered carrots, bread, butter and apple.

Wednesday — Chocolate milk, chicken noodle soup, crackers, turkey salad sandwich or choice, cookies.

Thursday — Milk, goulash, raisin bread or bread and butter, celery and pineapple slices.

Friday—Milk, egg salad sandwich or choice, buttered wax beans, chocolate cake.

UNICEF Posters Are On Display

BRITTON — The winning UNICEF posters are on display at the Britton Variety Store.

Grades 1-6 participate annually in the poster contests. Winners' names will be published next week.

Britton Briefs

Over-night guests of Mr. and Mrs. Bill Spohr were Mr. and Mrs. Rudy Kunz of St. Paul, Minnesota, last Thursday.

√

Mr. and Mrs. Harry Downing returned home Sunday after spending five days visiting relatives in Midland, Kalkaska and Spring Lake.

Contributions to Heart Fund

Recent contributions to the Herrick Memorial Hospital Heart Fund were made in memory of:

Mrs. Harvey Proctor by Northeast Tecumseh Extension Study Group.

In memory of Donald Rudd by the Rudd Family Reunion.

In memory of Mrs. Joseph Laslo, Sr., by Hall-Slater Auxiliary Post No. 4187 Veterans of Foreign Wars.

In memory of Mr. Lysle A. Des Ermia by Mr. and Mrs. A. W. Merz, Mr. and Mrs. Lawrence Vanderpool, Mr. and Mrs. Joseph LeFevre, Mr. and Mrs. Henry K. Smith, Neighbors of Hugh Des Ermia, Mr. and Mrs. Harold J. Black, all of Tecumseh; Mr. and Mrs. Art Moehn, Jackson; Mr. and Mrs. Clarence Fielder, Mr. and Mrs. Norman Fielder, Mr. and Mrs. Don Fielder, all of Manchester.

Recent contributions to the Herrick Memorial Hospital Landscaping Fund were made by Mr. and Mrs. R. H. Moore in memory of George McKendry and Mary Rosacrans.

BEHIND the COUNTER with CARL LAMB

Every two or three years, public health experts predict an epidemic of influenza in the U. S. — and they are generally right. Such has been the case this year, with flu now raging from coast to coast, through 35 states.

Most of this year's flu has been the A-2 virus, nearly identical to the type which swept the nation in 1957. However, the number of deaths is higher than expected.

In most adults, influenza is a relatively mild disease that sends the patient to bed for three days with sniffles, coughing, nausea, diarrhea, cramps and various aches and pains. However, it can also reduce one's resistance to more serious diseases, such as pneumonia.

Vaccines have been developed and are now widely available. Doctors urge their "high risk" paients — especially older people with chronic heart and lung ailments — to take advantage of this protection.

But once the flu strikes, there isn't much that can be done. Get plenty of rest and drink extra fluids, and use aspirin to reduce the pain and discomfort. By staying home, you will also protect other people and lessen the chance of spreading the disease.

LAMB'S REXALL PHARMACY
Downtown Tecumseh

News of Britton

Help Todd Bower Observe Birthday

BRITTON — Todd Bower observed his third birthday anniversary Sunday and his mother, Mrs. Allen Bower, entertained at a birthday party in his honor Thursday.

Guests were five little boys, Tracy Gibbs, Kent and Kevin Benham, Ronnie Pickell and Jeff Stewlow and their mothers.

Special guest was Mrs. Andrew Crutchfield, Todd's grandmother. A chocolate cake, topped with a red fire engine and three white candles, was served with ice cream to the guests.

Each guest was presented with a birthday balloon and miniature car.

Wendy at WMU

BRITTON — Wendy Benedict, three-year-old daughter of Mr. and Mrs. Jerry Benedict, attended Little Sister Weekend Saturday and Sunday at Western Michigan University, Kalamazoo.

Mrs. Gershuni and Wendy were guests of Wendy's aunt, Dennise Ivan.

Sally Vreeland was the guest of her sister, Nancy.

Paid $1,808.77

BRITTON — During the October meeting of the Ridgeway Township Board $1,808.77 was paid on bills, $600 of this amount for auditing the township records.

The clerk, Mrs. Curtis Banks, read a letter from Sheriff Germond in regard to the rescue truck now being used in the township. The county is loaning the truck to the township for rescue service purposes.

Still No Decision

BRITTON — A special public meeting for rezoning Township property for a mobile home site was held Oct. 14 at the township hall.

Besides the board members, 38 persons attended the meeting. Many issues were discussed, but no decisions were made.

'Goblins' Out for UNICEF

BRITTON — "Trick or Treat for UNICEF" will be held Thursday, Oct. 30, instead of Halloween night as in previous years because of a football game Friday night.

The Britton-Macon PTO sponsors the UNICEF collections annually as well as the parade which follows.

Mrs. Walter Furgason is general chairman and on her committee are: Mrs. Curtis Banks, Mrs. Donald Oswald, Mrs. WTH Gibbs, Mrs. Myrlen Moore, Mrs. Melvin Henry and Mrs. Kermit Pickell.

Ghosts and goblins of grades 1-6 will canvas the community, beginning at 6 p.m. when the fire siren will blow.

At 7 p.m. the siren will blow again signaling the youngsters to return to the school where the parade will assemble for all ages.

After marching through town and back to the school gym, judging of costumes will be held and refreshments will be served.

COMING EVENTS

THURSDAY, OCT. 23
ROAST BEEF AND PORK SUPPER AND BAZAAR — Congregational Christian Church. Serving at 5 p.m.

FRIDAY, OCT. 24
FOOTBALL GAME — With Waldron, there at 7:30 p.m.

SUNDAY, OCT. 26
BARACA PHILATHEA CLASS — At home of Mr. and Mrs. Bert Moore for a cooperative supper and meeting starting at 6:30 p.m.

WEDNESDAY, OCT. 29
CHOIR REHEARSAL — Congregational Christian Church, 7 p.m.

BIBLE STUDY CLASS — Congregational Christian Church, 8 p.m.

THURSDAY, OCT. 30
TRICK OR TREAT FOR UNICEF — 6 to 7 p.m. Parade will assemble at school, march through town then back to school gym for refreshments and judging of costumes.

—o—

BRITTON — The Tory Boosters Club will meet Thursday at the school at 8 p.m.

During half time last Friday at the football game, the portable TV set was given to Mrs. Alice Bruckner of Petersburg.

Council Proceedings

CITY OF TECUMSEH
COUNCIL MEETING
October 20, 1969

Meeting was called to order by Mayor Easton.

Invocation was given by Councilman Sunderland.

Roll call was taken as follows:

Present: Mayor Easton; Councilmen Cooks, Knisely, Puffer, Sunderland and Whiting.

Absent: Councilman Holmes.

Minutes of the regular meeting held October 6, 1969, were read and approved.

Motion Whiting and seconded Cook, to receive the communication from H. W. Tuttle & Co., and the same be placed on the agenda under new business. Motion carried unanimously.

Motion Sunderland and seconded Cook, the bills as follows be allowed and orders drawn up for the same.

General Fund	32,440.05
Water Receiving Fund	2,274.30
Water & Sewage Oper. & Mtce. Fund	11,825.41
Water Improvement Fund	455.00
Water Deposit Fund	70.00
Sewage Sinking Fund, Series 1952	10.00
Auto Parking Oper. & Mtce. Fund	11.01
Local Street Fund	5,652.15
Major Street Fund	33,513.39
Highway Oper. & Mtce. Fund	1,299.72
Equipment & Capital Imp. Fund	1,706.27

Motion carried unanimously.

Motion Puffer and seconded Knisely, to receive and place on file in the City Office the report of the Tecumseh City Employees' Retirement Board. Motion carried unanimously.

Motion Cook and seconded Whiting, the report of the City Planning Commission be accepted and placed on file in the City Office. Motion carried unanimously.

Motion Knisely and seconded Cook, to receive and place on file in the City Office the report of the Parks and Recreation Board.

Motion carried unanimously.

Motion Cook and seconded Sunderland, request by Paul Wolf to rezone six lots, 105, 106, 107, 108, 110 and 111 in Waskin Subdivision from RA1 to RM1 be tabled. Motion carried unanimously.

Motion Cook and seconded Sunderland, request of H. W. Tuttle & Co. to rezone lots 36 and 37 of the Tecumseh Small Farms Subdivision from RA2 Residential to the Industrial District be referred to the City Planning Commission for recommendation, and a public hearing be noted for November 3, 1969, at 8:00 p.m. Motion carried unanimously.

Motion Puffer and seconded Whiting, City Manager be authorized to spend $300.00 for additional street decorations. Motion carried unanimously.

Moved Knisely and seconded Cook, City Manager be directed to establish a fall trash and rubbish pickup sometime in November, 1969. Motion carried unanimously.

Motion Sunderland and seconded Cook, Mayor and Clerk be authorized to sign Consumers Power Co. easement. Motion carried unanimously.

Motion Cook and seconded Knisely, to adjourn the meeting. Motion carried unanimously.

Harold Easton, Mayor.
Vera Zornow, Clerk.

Tecumseh
STOCK BROKER
ERNEST H. OLIVER
133 W. Chicago 423-3760
Branch:
James C. Butterfield, Inc.

Buy, Sell, Rent with a Want-Ad

Building Supplies
Fuel
CEMENT ● MORTAR
BRICK ● BLOCKS ● STEEL
CEMENT MIX ● MORTAR MIX
WATER SOFTENER SALT — ROCK SALT
DOW FLAKE (Calcium Chloride)
BAGGED FIREPLACE BRIQUETS
Hayden Fuel & Supply Company
Phone 423-2930 Tecumseh, Michigan

NEW...from Riverside
AUTO RENTAL REIMBURSEMENT COVERAGE

An important, low cost protection feature.
HERE'S HOW IT WORKS . . .
If your car is damaged in an accident, and repairs are required, Riverside will pay you up to $25.00 per day (not to exceed $300.00 total) to rent a car from your garage or an auto rental agency. Riverside keeps you rolling . . . keeps you on the job without additional expense or travel inconvenience while your car is being repaired.
MAKE SURE YOU HAVE THIS VALUABLE EXTRA COVERAGE . . . CONTACT US TODAY!
SUNDERLAND
Insurance — Ph. 423-7441
Next to 1st Federal Savings — Tecumseh
Property and Casualty Insurance from Transamerica Corporation
Riverside Insurance Company
Battle Creek, Michigan

See You in Church . . . Sunday!

EMMANUEL LUTHERAN CHURCH
MISSOURI SYNOD
9950 RIDGE HWY. 451-4061
REV. EDWIN MUECKLER
SUNDAY SCHOOL 9:00 A.M.
SUNDAY WORSHIP 10:00 A.M.

BRITTON BETHEL BAPTIST CHURCH
296 S. MAIN 451-5415
REV. DUANE McNEIL
SUNDAY SCHOOL 10:00 A.M.
SUNDAY WORSHIP 11:00 A.M. & 7:30 P.M.
PRAYER MEETING WED. 7:30 P.M.

CONGREGATIONAL CHRISTIAN CHURCH
410 E. CHICAGO BLVD. 451-5373
REV. GUSTAV O. HANNEVIK
SUNDAY SCHOOL 11:00 A.M.
SUNDAY WORSHIP 10:00 A.M.

RIDGEWAY CHURCH OF THE NAZARENE
344 N. MAIN 451-4101
REV. KERMIT BOYCE
SUNDAY SCHOOL 10:00 A.M.
SUNDAY WORSHIP 11: A.M.

GRACE UNITED METHODIST CHURCH
SOUTH RIDGE HWY. 451-4660
REV. LUREN J. STRAIT
SUNDAY SCHOOL 9:45 A.M.
SUNDAY WORSHIP 11:00 A.M.

● Auten Plumbing and Heating.
● Britton Lumber Co.
● Britton Motor Sales
● Britton Restaurant
● Britton Variety Store
● Gripton's Hardware
● Sharon's Floral Shop
● Kitty Kurtis Products
● Niblack Home for Funerals
● L. W. Dunbar, General Contractor
● Griffin Barber Shop
● Lorenz Marathon
● Tecumseh Book & Bible House

NOW OPEN
Prompt and Friendly Service

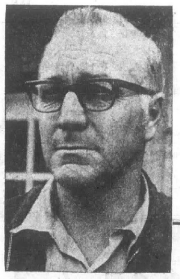

LEON STRAHLE
Finest Motoring Products
LEON'S Pure Service
ONE OF THE BEST KNOWN — AND LIKED — SERVICE STATION ATTENDANTS IN THIS AREA IS NOW OPERATING HIS OWN STATION IN BRITTON. IT'S "LEON'S PURE SERVICE" AND THE OPERATOR IS LEON STRAHLE. LEON IS NO STRANGER TO YOU OR THE SERVICE STATION BUSINESS. HE'S BEEN IN IT FOR 20 YEARS AND KNOWS YOUR CAR AND ITS NEEDS. HE ALSO IS OFFERING AMERICAN'S FINEST MOTORING PRODUCTS . . . AND PROMPT, FRIENDLY SERVICE . . . THE BEST YOU'LL FIND ANYWHERE. TRY "LEON'S PURE SERVICE" YOU'LL BE GLAD YOU DID.
IN BRITTON
ANOTHER LENAWEE FUELS SERVICE STATION

36 Students Guests Here

CLINTON — Fourteen countries are homelands to the 36 students from Wayne State University who spent the weekend as guests of 35 families in the village.

Most of the students have been in the country only since September, and were getting their first glimpse of family life in America. Eighteen came from India, and the remainder from Japan, Cyprus, Switzerland, Sweden, Ethiopia, Korea, Hong Kong, Poland, Philippines, Greece, Germany, Guatamala and Yugoslavia.

Mrs. Wesley Proctor coordinated the planning for the visit in the community, and the group was accompanied by Mrs. Hazel Boltwood, assistant foreign student advisor at WSU.

Many of the students were taken to the homecoming activities Friday, and shared family occasions Sunday. Saturday, the Rev. Charles Sturm drove the group about the countryside for a four-hour bus tour, which included a visit to the Freeburn Shamrock Egg Co., a dairy farm, Hidden Lake Gardens and the Irish Hills.

The newly-formed friendships resulted in many families planning to have their young guests return for holiday visits.

As the group boarded the bus for Detroit, Sunday afternoon, their spokesman, Sven Janehedcn, thanked their hosts for the hospitality and their enthusiastic hand - clapping demonstrated their enjoyment of the visit.

CLINTON SCHOOL MENU

Oct. 27 - 31

Monday — Hot dog on bun, vegetable, dessert, milk.

Tuesday — Macaroni and cheese, vegetable, peanut butter sandwich, dessert and milk.

Wednesday—Spaghetti, bread, butter, dessert and milk.

Thursday — Barbecue on bun, potato chips, dessert, milk.

Friday — Fish sticks, vegetable, bread, butter, dessert and milk.

LOSE WEIGHT THIS WEEK

Galaxon can help you become the trim slim person you want to be. Galaxon is a tablet and easily swallowed. Contains no dangerous drugs. No starving. No special exercise. Get rid of excess fat and live longer. Galaxon has been used successfully by thousands all over the country for almost 10 years. Galaxon costs $3.00. You must lose ugly fat or your money will be refunded by your druggist. No questions asked. Sold with this guarantee by:

Ken-Ray Tecumseh Drug, 102 W. Chicago. Mail Orders Filled.

Society Dance Saturday Night

CLINTON — A dance to be held Saturday at the farm home of Mr. and Mrs. Edward J. Kehoe was planned by members of St. Dominic's Altar Society at their meeting last Monday.

Fred Schultz volunteered to be general chairman of the dance, which will begin at 8 p.m.

Mrs. Fred Schultz and Mrs. George Brenner, co-chairmen, the Christmas bazaar to be held Nov. 13-15, named their committee chairmen, Mrs. George Bowman, Mrs. Edward Blom and Mrs. Lenn Gray. A work bee is planned prior to the bazaar.

The meeting was held at the Community Center and attended by 16 members and the Rev. Fr. Leon Kenpedy.

Parish council reported that a Saturday evening Mass is to be introduced beginning Nov. 1 at 6:30 p.m. on a trial basis.

A bake sale is planned for Nov. 1 and 2, beside the church or if weather is unfavorable, it will be held in the rectory.

The lucky lady prize was won by Mrs. Robert Tooman.

—o—

Say You Saw It in The Herald

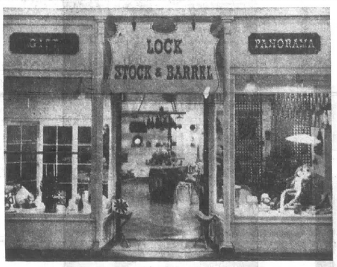

BEESWAX CANDLE SAUCER BALLS

PINEAPPLES — FIGURINES

VERA TOWELS AND LINENS

ROMATCH TABLECLOTHS, MATS, ACCESSORIES

CORONET YANKEE PEDDLER TABLEWARE

LOCK, STOCK & BARREL

141 W. Michigan Ave., Clinton — Ph. 456-7260

Celebrate . . .

EXOTIC FLORAL ARRANGEMENTS

Flower Week

- BIRD OF PARADISE
- ANTHERIUM
- RED GINGER

See Our Rainbow of

CUT GLASS BUD VASES

Decor Accents for a Hint of Fall

Artificial Floral Arrangements

Wheat and Straw Flowers

HAWAIIAN WOOD ROSES ..... pkg. of 6 for 85c

ARRIVED FROM HAWAII — BRILLIANT ALOHA SHIRTS $6.98 - $9.98 — HAND WOVEN FLOWERED TOTE BAGS

WE NOW HANDLE TRAVEL AND HOTEL ARRANGEMENTS TO THE ISLANDS.

Kukini Flowers

CLINTON — PHONE 456-4544

NEWS of

CLINTON

A SECTION OF THE TECUMSEH HERALD

EDITOR — MAXINE CALHOUN

Marcee Reigns at Homecoming

CLINTON — Marcee Meyers was crowned queen of Clinton's homecoming festivities at the half-time during the game with Onsted, Friday night.

Last year's queen, Jan Campbell, bestowed the crown on Marcee, daughter of Mr. and Mrs. Donald Meyers.

Redskins' co-captains Tom Moore and Al Roberts presented roses to the queen.

The queen's court consisted of seniors, Melody Grinnell and Frances Dermyer and Vicky Moore, 11th grade; Kayte Studnicka, 10th grade; Debbie Benschoter, 9th grade; Joyce Richardson, 8th grade.

After the game, Queen Marcee accompanied by her escort, Lon Schneider, reigned at the homecoming dance, which was well-attended. Music provided by Terry Hunt's band.

Class floats, which had been featured in the afternoon parade, were judged and the awards presented at the game.

The sophomores won the top prize of $10 with their "Time For Victory" clock float with the moving hands.

Second place junior class titled, "Light My Fire," depicted a Redskin getting "all fired-up" in front of his tepee.

Third place senior class float titled, "I'll Bet Ya" showed a large pair of dice and cup.

Freshman class float titled, "Great Team Arisin'," featured tombstones marked, "Madison 50-6" and "Onsted ?" Because of a mix-up in scheduling, the freshman float was not paraded at the game.

Fitting climax was the winning score of 32-12 for the Redskins against Onsted Wildcats.

Two Girls Hurt in Mishap Sunday

Two persons were treated for injuries at Herrick Memorial Hospital when the driver, Kathryn Laslo, 16, 607 Russell Rd., lost control of her car and struck a tree.

Other person injured was Ruth Lavender, 15, 508 Stacy St.

Mishap occurred Sunday afternoon on Tecumseh-Macon Rd., south of Allen Rd. Witnesses told Clinton State Police they saw the Laslo vehicle stop in the highway, start to back up, then start to sway because of rapid acceleration and swerve completely around and strike a tree, 10 feet off the highway.

Miss Laslo was given a summons for careless driving.

CLINTON THEATRE

FRI., SAT., SUN., OCT. 24, 25, 26

JOHN WAYNE and GLEN CAMPBELL

'True Grit'

Shows at 7:15 & 9:15 p.m.

LEGAL NOTICE

ORDER FOR APPEARANCE

File No. D-306

STATE OF MICHIGAN, The Circuit Court for the County of Lenawee.

MAUDIE BENJAMIN, Plaintiff,

vs.

LEONARD L. BENJAMIN, Defendant.

At a session of said Court held at the Court House in the City of Adrian on the 20th day of October, A. D. 1969.

Present: The Honorable REX B. MARTIN, Circuit Judge.

On the 20th day of October, A. D. 1969, an action having been filed by Maudie Benjamin against Leonard L. Benjamin in this Court to obtain divorce from the bonds of matrimony and other relief, and the Court being fully advised in the premises.

IT IS ORDERED that the Defendant, Leonard L. Benjamin, shall answer or take such other action as may be permitted by law on or before the 20th day of January, A.D. 1970.

Failure to comply with this order may result in a judgment by default against the Defendant and for relief demanded in the complaint filed in this Court.

/s/ REX. B. MARTIN, Circuit Judge.

A True Copy.
LINDA S. CASWELL,
Dep. County Clerk.
John R. Zeigler
Attorney for Plaintiff
504 East Chicago Blvd.,
Tecumseh, Mich. 49286

10-23—11-6

Faith Circle Sees Films

CLINTON — Films of Walt Disney's "Living Desert" were shown by Mrs. James Meeks to members of the Faith Circle of the United Methodist Church Thursday evening.

Mrs. Meeks also showed photos of her recent trip to California.

Mrs. Harry Martin, the hostess, presented the devotions, using "Symbolism of Floral Arrangements," from the recent Response magazine.

The group voted to have a pie sale Nov. 14, and a pancake supper in January.

Members will pack Christmas boxes for servicemen of the church at the Nov. 13 meeting at the home of Mrs. Charles Rynd.

Clinton Chatter

Mr. and Mrs. John Adrion have returned from a plane trip to visit with their daughter and son-in-law, Mr. and Mrs. Gaylord Aldrich and family at Scottsdale, Ariz., for 10 days.

√

Mr. and Mrs. Fay Whipple and Mrs. Kate Walz of Jackson visited Mrs. Walz' sister, Mrs. Edward Anglemyre, Sunday.

√

Mrs. Frank Allen and Mrs. Viva Riker were at Albion last Tuesday for a gathering of fellow alumni from Albion College.

√

Mr. and Mrs. William Caster and daughter, Betsy, of Detroit were weekend guests of her mother, Mrs. Roy Feldkamp.

Weekend Visit

CLINTON — Bruce Grossman came from Michigan Technological University for the weekend with his parents, Mr. and Mrs. Milton Grossman. Saturday, the family observed, belatedly, daughter, Debbie's, 17th birthday anniversary. Grandparents, Mr. and Mrs. Floyd Jacob and Karl, were guests.

TIMELY WINNER — Junior Class float won first prize with animated clock "Time for Victory" at Homecoming game, at Clinton High School, Friday. Bit of a wind gave a bad time to the paper-trimmed floats, scattering decorations far and wide.

Wheel Chair Is Planned

CLINTON — Clara Camp Royal Neighbors met with Mrs. Leon Van Deusen Thursday.

Mrs. Ben Mahrle I and Mrs. Van Deusen were appointed to look into the matter of purchasing another wheel chair for use in the community. Funds for the chair, which will cost nearly $300, are being raised by breakfasts served by members.

Over the past several years the Royal Neighbors have purchased three wheel chairs, which were stored with Lester Proctor, and are available to local residents; however, the chairs are now becoming worn out.

Mrs. Leo Smith assisted the hostess with the serving of pumpkin pie and coffee.

Clinton Calendar

SATURDAY, OCT. 25

FRANKLIN HUSTLERS 4-H — Hayride at 7 p.m. Meet at James Woodward farm.

ST. DOMINIC'S ALTAR SOCIETY — Sponsors dance at E. J. Kehoe farm, beginning at 8 p.m. Fred Schultz, general chairman.

GIRL SCOUTS — Halloween costume party. Parents invited to wear costumes, too, at elementary school.

MONDAY, OCT. 27

PARENT - TEACHER CONFERENCES — Grades kindergarten through grade 3.

TUESDAY, OCT. 28

PARENT - TEACHER CONFERENCES — Grades 4 through 6.

THURSDAY, OCT. 23

CROSS COUNTRY — —LCAA League Meet at Meadowlane Golf Course, 4:30 p.m.

FRIDAY, OCT. 24

SCHOOL PHOTOS — To be taken of all students in Clinton Community Schools.

PSAT TESTS — For Junior Clas Students at Clinton High School, at 9 a.m.

Suffers Attack

Frank Malinowski, of Adrian, formerly of Clinton, suffered a severe heart attack, Saturday, and is a patient at Bixby Hospital. Mr. Malinowski operates the Sinclair Refining Co. bulk plant and recently opened a carwash business in Adrian.

23 Join Scouts

CLINTON — Twenty - three new members were welcomed at the Cub Scout Pack meeting last Tuesday at Clinton High School.

They are: Christopher Brady, Mark Dettling, Bradley Versold, Rex Geiger, Gary Henry, Gary Gibbard, Mike Karapas, Tom Marx, [illegible] Donald McCalpin, Brian Yarborough, Rodney Moore, David Porter, Devin Schindler, Robert Simpson, Lance Traves, Louis Underwood, William Van Tuyle, Robert Vorhees, Rudolph Weirich, Scott Thilo, Vincent Brown and Jeffery Van Sickle.

Boys advanced to Webelos are Douglas Feldkamp, Jody Swain, David Tallman, Ernest Lutz and Roger LaSovage.

First year pins were presented to Mark Cornell, Bernard Hough, Daniel McKeen, David McKeen, Jamie Murphy, Jeffery Porterfield, Jeffery Voorhees and Robert Wolf.

Second year pins were presented to Douglas Feldkamp, Jody Swain, David Tallman and James Wilson.

Leader pins were presented to Mrs. William Nighswander, one-year; Wilbur Reiser, two year, and Carl Duda, three year.

New leaders are Mrs. David Hough, fun assistant to den mothers; and den mothers, Mrs. Robert Weirich and Mrs. Norma Jaqua. The assistants are Mrs. Robert Voorhees, Mrs. Charles Aebersold, Mrs. James Marcum and Mrs. J. L. Brown.

Herbert Yarborough was named as a committeeman.

Leonard Russ was presented with his retirement plaque.

The following awards were presented to Douglas Feldkamp, bear badge, gold arrow and four silver arrows; Terry Reiser and Danny McKeen, outdoorsman badge; Tom Sell, athlete and sportsman; Terry Reiser, aquanaut, outdoorsman; Gregory Busch, aquanaut, sportsman, traveler, outdoorsman, athlete and citizen.

Refreshments were served by Dens 1 and 4.

Sherry Elected New President

CLINTON — Sherry Richardson was elected president of the N. Franklin Hustlers 4-H Club at a meeting held at the John Vincent home last Monday.

Other officers elected were: Joyce Richardson, vice-president; Kim Hartung, secretary; Lynn Winzeler, corresponding secretary; Ruth Vincent, treasurer; Barbara Vincent, Clinton reporter; Jeff Young, Tecumseh reporter; and John Vincent photographer.

Mr. and Mrs. James Woodward, Mr. and Mrs. Calvin McKeen and Mr. and Mrs. Richard Curtis will be the parent advisors.

Mrs. Jack Hartung and Mrs. Don Richardson, new leaders this year, will be in charge of clothing projects. Jack Hartung will be horse project leader, and John Vincent, Ct., will be swine project leader.

A hayride is planned by the group for Saturday with members meeting at 7 p.m. at the James Woodward home.

Several new members were welcomed into the club, and several parents attended the meeting.

The next meeting will be Nov. 10 at the home of Donna Freeburn. There will be a formal candlelight service for the installation of officers and the new members at 7 p.m.

—o—

Cafeteria staff members, Mrs. Hubert Blumhardt, Mrs. John Noreross, Mrs. Lewis Blaisdell and Mrs. Clyde W. Greenfield were in Detroit Wednesday, to attend the Food Service Exposition at Cobo Hall.

INTRODUCING . . .

OUR NEWEST OPERATOR

"Pat Mann" of Tecumseh

GRADUATE OF LOIS SCHOOL OF COSMETOLOGY

OTHER OPERATORS:

DORIS SISTY

ROXANA KOTTS, MANAGER

OPEN 9 TO 5 TUESDAY THROUGH SATURDAY

THURSDAY EVENINGS BY APPOINTMENT

"HAIR STYLING THE WAY YOU LIKE IT"

CHIC-TRESS BEAUTY SALON

134 W. MICHIGAN AVE., CLINTON — PHONE 456-4626

NAFZIGER'S ICE CREAM

FLAVOR OF THE MONTH

Diamond Delight

VANILLA — CANDY PECAN — SWISS CHOCOLATE

PARTY PRETTY FOR SLICING

79c half gallon

GROCERY DELIVERY FREE — CLINTON & TECUMSEH

FREE PARKING IN THE REAR

Clinton Food & Liquor

CLINTON

Mon. thru Wed.: 8:30 - 9 — Thurs. thru Sun. 8:30 - 11

162 W. MICHIGAN — PHONE 456-6666

CHUCK SANCH CONSTRUCTION CO.

Licensed Contractor

Phone 456-7114

Clinton, Michigan

STEFFEN'S DRUG STORE

CLINTON

AFTER 29 YEARS WE FIND IT NECESSARY TO CLOSE OUR SODA FOUNTAIN SO WE CAN GIVE OUR CUSTOMERS THE PROFESSIONAL SERVICE AND ATTENTION THAT WE HAVE TRIED TO GIVE THROUGH THE YEARS.

WE WOULD LIKE TO THANK ALL OUR CUSTOMERS FOR THE PATRONAGE AND THE MANY FRIENDSHIPS WE HAVE MADE AT OUR FOUNTAIN.

WE WILL CONTINUE TO HAVE A PENNY CANDY COUNTER FOR OUR YOUNG FRIENDS. ALSO . . .

- COMPLETE SCHOOL SUPPLIES
- PACKAGED ICE CREAM
- NOVELTIES — CANDY — POP

DICK, ALMEDA AND JOHN STEFFENS

LAST 9 DAYS

ENDS FRIDAY, OCT. 31st

20th ANNIVERSARY SALE

Storewide Special

1001 Classified Furniture Bargains

SAVE 20%, 30%, 40%, 50% and More

HANDY SLEEP-SOFAS

$120 "MODERN" Sofa Bed
Sofa by day, bed by night, sleeps 2. Concealed bedding compartment. In nylon frieze ... $ 77

$160 "MODERN" Studio Couch
By famous Burton-Dixie. Loose bolster back. Converts to two beds. Choice of color ... $105

$250 "SERTA" 2-Pc. Insta-Bed Suite
In heavy duty supported vinelle. Sofa converts to sleep two. Hidden storage compartment. Matching comfortable chair. Color choice ... $159

$280 "SERTA" Fold-O-Bed
Lovely print 2-cushion sofa with comfortable separate inner-spring mattress for two ... $169

Carpet Samples
27" x 36"
many colors and qualities
$3
Cash and Carry

SAVE $40!! famous LANE RECORD CABINET
walnut with vinyl upholstered top
$59

2 Pc. CHAIR SET
Hi Back Mr. Chair
Lo Back Mrs. Chair
in lovely tweed
$97

Marble-Top Provincial Tables
3 FOR $100
Cash and Carry

WALL CLOCKS
All Sizes and Shapes
some cordless some electric
$9
Cash and Carry

DECORATOR SOFAS

$280 "MEDITERRANEAN" Sofa
Beautiful loose cushion back, 91" of solid comfort, lovely quilted damask fabric, complete with arm bolsters ... $137

$270 "CALIFORNIA" Sofa
In long wearing performance tested tweed. Six-inch foam padded seat and back. "Walnut" flush to floor base ... $148

$279 "CALIFORNIA" Sofa
109" Sofa with built-on formica walnut end tables. Upholstered in heavy duty tweed fabric. A real "steal" ... $156

$250 "TRADITIONAL" Sofa
92" of solid comfort. Gorgeous quilted damask fabric, fully Scotchgarded. Rubber reversible cushions. Arm mittens. Choice of color ... $199

$330 "CONTEMPORARY" Sofa
Lovely loose cushion back, quilted matelasse upholstery, self-decked platforms, on shepherd's casters ... $238

$390 "COLONIAL" Sofa
In hard wearing filament nylon tweed, arm pillows included. Maple trim back and wings. Comfort first class ... $269

$430 "CONTEMPORARY" Sofa
By famous International. Lovely curved sofa with loose cushion back, scotchgard print on shepherd's casters ... $284

$530 "MEDITERRANEAN" 2-Pc. Living Room
Chenille-like velvet sofa and contrasting chair. Old world dark oak trim. A real classic ... $333

FLOOR LAMP with ATTACHED TABLE
Choice of Finish
$15
Cash and Carry

FAMOUS BEDDING

$100 "SERTA" Smooth-Top
Mattress and box spring combination. Hundreds of coils for a comfortable night's sleep. Full size only ... $ 74

$120 "SERTA" Quilt-Top
Mattress and box spring combination. Full size only. You won't find a quilted mattress for any less and still be this quality ... $ 78

$139 "SERTA" Queen-Size
60x80 Mattress and box spring combination. Quilt top, handles and air pockets. 504 coil unit. 20% more sleeping room ... $ 99

$159 "SERTA" Perfect Sleeper
Full size mattress and box spring combination. Smooth top. Full 20-year warranty. 2 sets only. Discontinued ... $125

$199 "SERTA" King-Size
78x80 Mattress and 2 - 39"x80" box spring combination. Hotel style. King-size metal frame included ... $166

SMART DINETTES

$ 70 "MODERN" 5-Pc. Dinette
30x40 table extends to 48". Walnut harm proof top. Self-edged. 4 sturdy chairs in colorful print ... $ 55

$ 85 "MODERN" 5-Pc. Dinette
36" Round table extends to 48". Colorful party proof top. Self-edged. 4 high back chairs ... $ 69

BEAUTIFUL BEDROOMS

$115 "COLONIAL Dresser
Double dresser, six drawer, dovetailed and center guided. "Micarta" top. Maple constructed ... $ 58

$120 "COLONIAL" Chest
8-drawer. "Micarta" tops, maple constructed, dust proofed, drawer guided, dovetailed ... $ 69

$200 "MEDITERRANEAN" Dresser
9-drawer triple dresser, all dust proofed, drawer guided and dovetailed. Antique oak with "Micarta" top ... $ 99

$300 "MEDITERRANEAN 4-Pc. Bedroom
6-drawer double dresser, framed mirror, 4-drawer chest, panel headboard. Beautiful dark oak with Micarta tops. All steel guided ... $188

$310 "COLONIAL" 4-Pc. Bedroom
In lovely Salem maple. 6-drawer double dresser, framed mirror, 4-drawer chest and full-size panel bed, Micarta tops. Dust proofed, center guided and dovetail constructed ... $199

$370 "CONTEMPORARY" 5-Pc. Bedroom
Sleek, modern, slim-line style. 72" triple dresser, twin mirrors, extra-wide 5-drawer chest, full-size panel headboard. "Beautywear" tops, walnut veneers. First class construction ... $237

$380 "COLONIAL" 4-Pc. Bedroom
9-drawer triple dresser, 5-drawer chest-on-chest, spindle bed. Beautiful Salem maple with "Micarta" tops. A-1 quality construction ... $248

SAVE $21!! 5-DRAWER KNEEHOLE DESK
"MICARTA" TOP in Walnut
$38

$130 "MODERN" 7-Pc. Dinette
36x48 table extends to 60". 6 heavy duty chairs. Walnut "Micarta" top, self-edged ... $ 89

$125 "MODERN" Banquet-Size Dinette
36x60 table extends to 72". 8 colorful rugged chairs. Self-edged. Walnut "Formica" top ... $ 99

$190 "MEDITERRANEAN" 5-Pc. Dinette
36 x 48 x 60 extension table in harm proof "Pecan" top. Black legs. Chairs in pecan and heavy duty vinelle combination ... $127

DECORATOR CHAIRS

$ 40 "COLONIAL" Cricket Rocker
All solid maple. Foam padded back and seat. Lovely Scotchgard print. Color choice ... $ 22

$ 70 "LADIES" Gooseneck Rocker
Foam padded seat and back. All nylon upholstery. Several colors to select ... $ 48

$ 90 "COLONIAL" Pull-Up Chair
Knuckle arm style. All hard-rock maple. Beautiful Scotchgard print. Color choice ... $ 54

$100 "MAN-SIZE" Recliner
In glove soft supported vinelle. Several different colors ... $ 69

$140 "STRATORESTER" Recliner
By Stratford. Heavy duty supported vinelle. Foam padded seat and back. A real buy! ... $ 99

2-PC. LIVING ROOMS

$360 "CONTEMPORARY" Sectional
By Stratford. Famous "Penthouse" armless sofa, loveseat and upholstered corner piece with "Micarta" walnut top. Heavy duty performance tested fabric. Color choice. Discontinued ... $248

$400 "COLONIAL" 2-Pc. Living Room
Lovely outline quilt pattern sofa, correlated tweed chair. Hard rock maple trim wings. Color choice ... $277

$450 "COLONIAL" 2-Pc. Living Room
By Bassett. Comfortable sofa and matching chair. Rubber reversible cushions, completely Scotchgarded upholstery, expensive self covered platforms. Color choice ... $284

$400 "MODERN" 2-Pc. Living Room
Ever-popular slim-line style with walnut accents on arms. Long wearing tweed upholstery. Reversible zippered cushions. Color choice ... $288

$480 "TRADITIONAL" 2-Pc. Liv. Room
By Stratford. Gorgeous quilted, Scotchgard print fabric sofa, long wearing correlated tweed chair. Reversible, zippered cushions. Color choice. Discontinued ... $294

$450 "MODERN" 2-Pc. Living Room
Beautiful modern style in hard wearing nylon frieze. Reversible, zippered cushions. Color choice ... $295

$500 "MEDITERRANEAN" 3-Pc. Living Room
Gorgeous print sofa and matching chair. Contrasting plain fabric hi-back Mr. chair, dark oak arms and legs ... $299

NYLON Carpeting
Continuous Filament
Choice of Colors
$3.78 SQ. YD.

DINING ROOM SUITES

$380 "MEDITERRANEAN" Hutch and Buffet
By famous Daystrom. 54" wide. Glass enclosed hutch. Lined silverware drawer. In pecan "Micarta" ... $188

$640 "MODERN" 8-Pc. Dining Room
In ever popular walnut, 40x48 table extends to 60". Harm proof top. 5 side chairs, 1 host chair. 54" wide hutch and buffet combination ... $388

$560 "FRENCH PROVINCIAL" 8-Pc. Dining Room
Lovely 40x60 extension oval table with leaf. 5 side chairs, 1 host chair and 48" china. Here is a real special ... $399

$660 "ITALIAN PROVINCIAL" 8-Pc. Dining Room
In fruitwood. Oval extension table, 5 cane back side chairs, 1 cane host chair. 48" china with silverware drawer ... $429

FLOOR COVERING

$100 CARPET REMNANT
12'x10'6" continuous filament nylon. Russett color. 1 only ... $ 59

$260 CARPET REMNANT
15'x21'6" 501 DuPont nylon. Ever popular Roman gold color. 1 only ... $159

$6.95 501 DuPont Nylon
Beautiful high - low pattern. Double jute back. Color choice. 12 and 15-ft. width ... $5.00 Sq. Yd.

$7.95 "ACRILAN" Broadloom
Plush style. Double jute back. Many colors to select from. 12 and 15-ft. width ... $6.00 Sq. Yd.

$10.95 "HERCULON" Broadloom
Indoor-outdoor quality. Ideal for kitchens. High-density foam back. Commercial type ... $8.00 Sq. Yd.

CHAIN LAMP
Choice of Color
$5
Cash and Carry

OVAL BRAIDED RUGS
$59
9 x 12 Size
99% Nylon

SAVE $31!! FAMILY-SIZE 7-Pc. DINETTE
Table, Leaf, 6 Chairs,
$68

QUILTED MATTRESS or BOX SPRING by Serta
full size only
$39

24 x 48 PICTURES
Framed Reproductions
$10
Cash and Carry

BUDGET TERMS ARRANGED

ALL MERCHANDISE SUBJECT TO PRIOR SALE

USE OUR CONVENIENT LAY AWAY PLAN

HARRY'S FURNITURE

Over An Acre Of Name Brand Furniture, Carpet & Appliances On Display

Just Halfway Between Saline and Clinton on US-12

"A Little Bit Out of the Way... But A Whole Lot Less To Pay"

STORE HOURS: MON., FRI., SAT. 9 to 5 — TUES., WED., THURS. 9 to 6 — SUNDAY 12 to 6 — Phone 429-9705

Sorry No Phone or Mail Orders This Sale Only

SPRINGPORT BOOK BINDERY
SPRINGPORT, MICH. 49284

THE TECUMSEH HERALD

LENAWEE COUNTY'S OLDEST NEWSPAPER

SERVING TECUMSEH, BRITTON, RIDGEWAY, MACON AND TIPTON

VOLUME 119 — OUR 120th YEAR — NO. 9 | Published Every Thursday, Second-Class Postage Paid at Tecumseh, Michigan 49286 Send Form 3579. Subscription Rates: $5 Year in Lenawee County, $6 Elsewhere. | THURSDAY, OCTOBER 30, 1969 | ★ ★ ★ ★ | 14 Pages — Fifteen Cents

CHAMPIONS HONORED — Tecumseh recognized past Championship teams and their coaches here Friday night in a centennial game against Blissfield. Aden Mead, left, School Board president, presented former winning coaches or their representatives with recognition certificates: Jim Wilson, for father father, the late Red Wilson; Nevile Hart, current high school principal; Fred Raizk, now athletic director at Wilmington College in Ohio; Myles Runk, trade andindustrial educator in western Michigan; Mrs. Duncan Lectka for her husband who died last spring; Tom Fagan, current THS coach.

CONTRIBUTIONS NEARING $65,000

Fund Soars Over Goal

Tecumseh's Foundation goal of $59,831 has been topped —and not all contributions have been reported!

Merlyn Downing, general chairman for the 1968 Community Fund Foundation campaign, has reported donations totaling $64,626.96 and expects the final total to exceed $65,000.

With contributions in excess of $65,000 the '68 campaign will go down as one of the finest ever. Only in the first two years of the Foundation's beginning did contributions exceed the amount now anticipated by Foundation officers.

Coming to the rescue this year, as it has done so often in the past, is the Tecumseh Products and its employees. The Products raised a total of $42,799.50, of which $30,002.50 was designated for Tecumseh.

Management is pleased with the attitude of those increasing their contributions this year and with those who continued their usual support of the local Foundation. Since the Foundation's founding 10 years ago, the Products and employees have been its biggest contributors.

That industrial giving this year of $46,080.75 exceeds the $42,000 goal, and is approximately $13,000 more than donated in 1968.

The business division has contributed $5,618.50, and is not complete. Its goal is $5,000 and has been exceeded. Last year, business donated just $3,079.50.

Teachers and employees of the Tecumseh schools have contributed $1,869, well above their $1,000 goal. In 1968, they gave $989.50.

The professional division has not been completed but $1,760 has been given, over $500 more than last year and just short of the $2,000 goal.

Residential drive raised $2,498.71, and special gifts have amounted to $6,800. Hospital has yet to report but expects to do so this week.

Of the amount of monies to be retained by the local Foundation, about $12,500 will be spent on a "magic square" and tennis courts at Tecumseh Park. Another $8,500 is allocated for the city's recreation programs.

Charity obligations of some $48,000 will be fulfilled

Although th drive's goal has been realized, folks who are interested in furthering the progress and potentialities of the Foundation and who have not donated, may do so at the downtown office of the United Savings Bank or at its branch at Herrick Park.

A final fally of the 1969 drive is expected next week.

12-Year-Old on Mini-Bike Hit by Bus

Twelve-year-old Dennis Hollis, seventh grader at Clinton, suffered a broken left ankle and bumps and bruises last Friday afternoon when he rode his mini-bike into the path of a Tecumseh school bus.

The young boy, son of Mr. and Mrs. Jay Hollis, 5950 Pennington Rd., was taken to Herrick Hospital by the sheriff's department and was released Tuesday.

According to Mrs. Hollis, her son was riding his mini-bike on Pennington Rd. and tried to brake for a stop sign there. Unable to do so in time, he rode through the stop sign and directly in front of a school bus driven on Billmeyer Rd. by Judith May, 30, of 215 Burt St.

Mrs. Hollis says her son does not have a walking cast and does not know when he will be able to return to school. She says they hope to have a teacher come in, otherwise he may return to school next week.

The mini-bike, acquired by by Dennis in August, was extensively damaged in the mishap.

No charges were filed against Mrs. May in the accident.

Indians Win Centennial

Winless Blissfield nearly pulled off what would have been the upset of the season in the Huron League here Friday night before bowing to the Indians, 12-6.

The Royals came to play ball while Tecumseh appeared to be down after losing its first game of the season the week before. It was the Indians worse performance of the year.

Tecumseh took command over Blissfield in the first quarter when the Indians marched 50 yards for their first score. Big gainers in the drive included passes from Craig Smith to Paul Burns and Jack Baker.

Smith, who tallied both Tecumseh scores, sneaked over from the three. Ken Pieh attempted to skirt Tecumseh's right end for the extra points but was smothered short of the goal line.

Minutes later, the Indians took over on their 46 and appeared to be headed for another score only to have a 15-yard penalty nullify a 22-yard pass-run play by Smith to Mike Kennedy.

Instead of having possession on Blissfield's seven, the Indians were marched back to the 46 — actually, a 17-yard penalty by the

(Continued on page 8(

Place Leaves at Curb – Don't Burn in Streets

City trucks have started picking up leaves and will continue to do so until the leaves are off the trees, Cal Zorn, city manager, said Tuesday.

He said leaves, limbs and shrubbery trimmings will be picked up if left at the curb by residents.

Although some folks have been burning their leaves in the streets, it is against a city ordinance and they're asked to refrain from doing anymore such burning. In fact officials have indicated that they wish residents would not burn any leaves, but simply put them at the curb.

Tecumseh Box Providing Free Shipping Boxes

Tecumseh Corrugated Box is providing overseas shipment containers or boxes for folks sending packages to servicemen, according to James Robideau, company president.

The boxes, one foot cubes and meeting postal regulations, are free and may be obtained now at Wright's Pharmacy, Hanna Insurance, Ken-Ray Drugs or Baldwin Hardware.

Play Starts Tonight

First performance of "The Curious Savage" by the Tecumseh Players will be given this Thursday evening in the glass room at the Tecumseh Community Center. Curtain time is 8 p.m.

Tonight's performance carries a special $1 admission charge for students, who may purchase tickets at the door. A similar performance will be given on Thursday, Nov. 6 for Senior Citizens. Charge also will be just $1.

Eleven Players are cast in the 3-act comedy being directed by Mrs. Glen Harbaugh of Adrian. Bertha Vallelunga has been starred in the leading role.

Tickets are on sale on a reservation basis at Flander's Music, Wright's Pharmacy and Mary Sanchez Beauty Saloon, or they may be acquired by calling 423-7375 or 423-7713.

Performances are scheduled for Oct. 30-31 and Nov. 1-6-7-8.

Judging Costumes Today at Center

Tecumseh's annual Halloween costume contest will be held this Thursday afternoon at the Community Center.

Judging will start at 4:15 and Ward Eardley, director of Parks and Recreation, expects all youngsters in age groups through the sixth grade to be judged within an hour.

Programs Available

Centenial game football programs, picturing 15 Tecumseh High championship football teams, still may be bought at the Herald office for 50c each.

The newspaper office will end its ale of the programs on Nov.7. Afterwards, they may be purchased at the high school.

The programs were first sold last Friday night at the Tecumseh-Blissfield game, and Don Brazee, assistant high school principal and athletic director, reports over 500 sold at the game.

Open House on Nov. 12

Week of November 9 to 15 has been designated American Education Week. In keeping with this theme, Tecumseh Junior High School is sponsoring an open house for parents at 7:30 p.m. on November 12.

A miniature school day of seven minute periods is being planned. Parents will follow a typical schedule of their child's classes. In each class a brief explanation of the course content will take the place of the usual assignments and discussion.

Following the last period, refreshments will be served in room 403, and opportunities for informal talks with the teachers will be possible.

Arrangements for the event are being made by the American Education Week Committee, Mrs. E. J. Crawford and Gordon Crocker, co-chairmen.

New Well Rated Tops

Work has continued to progress on a new city well, just north of town and near the new Friends Church, and workmen began construction Tuesday of a new well house.

The well has been pumped at 1,000 gallons per minute and is rated the equivalent of the city's well on Patterson St. A 14-inch casing was installed.

Within the next several weeks, a 10-inch water main will be installed from the well house to city lines, and Cal Zorn, city manager, expects the well to be in service sometime during December.

Treasure Island for Youngsters

"Treasure Island" will be the feature for the youngsters on Halloween night at the Communtiy Center.

Show time is 7 p.m., and refreshments for the children will follow.

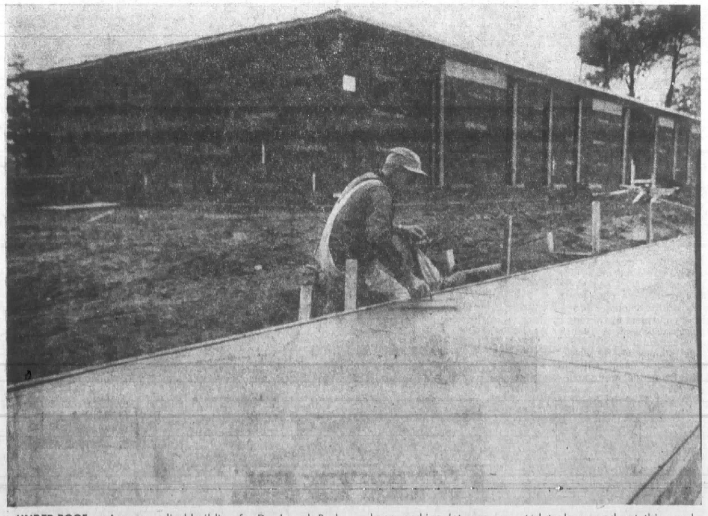

UNDER ROOF — A new medical building for Dr. Joseph Bachman, Dr. Ferenc Fabok and his wife, Dr. Elli Moeller, is now under roof just behind the present medical-dental clinic, of east of Herrick Hospital. Walks have been constructed and a large parking lot was expected to be paved yet this week. Worker Ned Brown here is smoothing down the sidewalk which runs in front of the new building. General contractor is Cheever & Benedict.

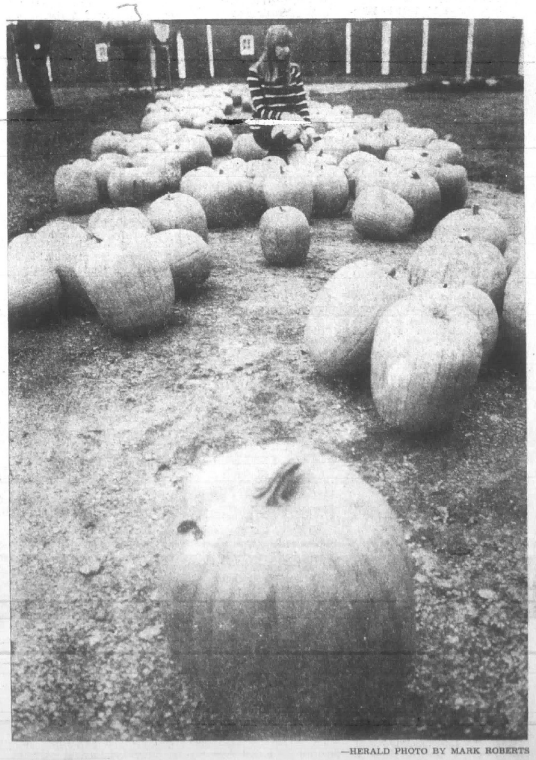

—HERALD PHOTO BY MARK ROBERTS

PUMPKIN TIME — Linda Seagert, 17-year-old daughter of the Arnold Seagerts, Britton says it's pumpkin time and so it is with Halloween here and Thanksgiving just a few weeks away. Hundreds of pumpkins were grown this summer on the Seagert farm.

Touch of the Past

1879

The railroad fever is raging in Ridgeway. It is estimated that at least 1,000 trains a day will pass through Ridgeway soon.

Irving Osborn, C. A. Sharp, one yoke of oxen, one ox pheaton, 13 girls and nine lunch baskets went hickory nutting Tuesday.

Charles Waldron is to attend veterinary school in Philadelphia.

Several strawberry patches are in bloom.

1889

Vincent Wood has opened a real estate, employment and sales agency.

Putnam's hotel at Sand Lake is being painted a bright green with red trimming.

The L. A. Johnston barn at Clinton burned Oct. 24 with loss of entire contents.

J. T. Clark has commenced the erection of a cemetery in Clinton.

1899

Clem Bramble and family have moved back to their farm in Franklin.

Garlinghouse Bros. are laying the foundation for a warehouse and storage building on Evans St., just south of the livery barn. The building will be 100 by 25 feet and fire proof.

Lovina Wiggins has taken a position in the American Express Office.

A stone arch has been biutl over the stream south of Ridgeway known as Pickeral Hill Brook.

Olive drab woolen uniforms are being shipped to all national guard units in the state to replace the old fashioned blue overcoats and capes worn since the Civil War.

Fred Freeman of Manchester shot an eagle Friday in that vicinity.

The safe was blown and the entire front of Easlick's store in Ridgeway were wrecked early Saturday.

1919

Merchants in Tecumseh have formed a protective organization.

Daylight saving plan was abandoned today when clocks were set back one hour.

Fifty Tecumseh business men have petitioned the council for more lights and more police protection in the business district.

George Sisson has a second crop of red respberries.

1929

Mr. and Mrs. B. E. Brees have moved to their new home on E. Kilbuck St.

Leo Robison has the honor of selling the first Farmall corn picker in Michigan.

The Willer-Brown Auto Sales has moved to the [illegible] Building.

1939

A plan for free hospitalization of employees of the Tecumseh Products Co., and wives of employees was announced by R. W. Herrick.

1949

Dr. and Mrs. John Thompson and sons have moved to the former Charles Stevenson property at 208 W. Logan. The Stevensons purchased the W. H. Wehr home on W. Pottawatomie.

Tecumseh Braves semi-pro football team gave the Howell A.C.'s a severe beating, the final score being 21-0.

1959

Tecumseh Products and its president Ray Herrick were congratulated on the progress of the company by 450 persons who attended the 25th anniversary dinner, Oct. 24 at the high school. Speaker George Taubeneck, editor of the trade publication, Air Conditioning, Heating and Refrigeration News, said "The last 25 years will be just a drop in the bucket compared to what you'll do in the next 25." He lauded the plant for its worldwide activities, stating the firm is doing more to insure world peace than, "all the billions the U.S. is giving away." Refrigeration is being brought to the free world, at a price the average man can afford for the first time. Dr. John Dawson, president of Adrian College, praised the "Men of courage, genius and confidence who made an investment in a city and its people, put their assets of faith and finance into a new industrial operation," to the benefit of the city and county.

Les Bennett led the 90-voice Tecumseh High School chorus in singing especially composed lyrics, to the popular song, "Anything You Can Do," at the Products Appreciation banquet.

Kendra Frost was THS homecoming queen. The Indians clipped Airport Jets wings 31-6, climaxing a grand homecoming day.

A record attendance of 132 women marked the style show held at the Tecumseh Country Club. Fashions were from Richland Fur Co., Blissfield, Cal's Tog Shop and Watkins Shop.

The new Tipton Jets 4-H Club was organized by C. J. Lewis and Donald Whelan, and Don Becker was elected president.

Hugh Walter Retires

"The refrigeration business has been good to me," remarked Hugh T. Walter as he told of his retirement from The Tecumseh Products Co., effective Oct. 31.

"From 40 units a day at Kelvinator to 40,000 compressors by the largest manufacturer of refrigeration units is some jump."

For the past 17 years, Mr. Walter has been general service manager of activities of the three plants in Tecumseh, Marion, Ohio and Emeryville, Ohio.

Before Mr. Walter brought his family to Tecumseh, he had more than 30 years experience in the service and manufacture of refrigeration.

He served with Norge in various capacities for more than 18 years was five years with Firestone Tire and Rubber Co. as service manager of the Appliance and Radio Division; seven years with Kelvinator, and two years with Brunswick - Balke - Collender.

With [illegible] sale workin refrigeration and air conditioning at Columbia University. Mr. Walter specialized in the organization and operation of factory, distributor and dealer service departments.

HUGH T. WALTER

He is a member of the American Society of Refrigerating Engineers and is affiliated with Refrigeration Service Engineers Society.

Now that his three children have grown and married, Mr. Walter and his wife, Peg, have decided to sell their home on Red Mill Pond, which they built soon after arrival in this city.

They have another at Newago on Sylvan Lake but plans are indefinite about moving.

Their oldest daughter, Molly, now Mrs. Ralph Wingerter, lives in Chicago with her husband and children, Scott Mollyanne and Randy, and Martha, who is married, Mike and his wife, the former Penny Davis, and children David and Holly live in Dearborn where Mike is an architect for General Motors Corp.; and Tom Walter is a foreman at the Fisher-Body plant and lives with his wife, the former Virginia Grieson, and children, Mark and Tracy, at 900 Blanchard.

A party was held Oct. 21 at the Elks Club in Adrian honoring the retiree. It was given by the management of the Products Co. and friends. They presented Mr. Walter with a gas patio grill.

In responding and expressing his thanks, Mr. Walter used several of his favorite aphorisms, "Some people have all the luck. They're the kind who don't depend on it," and "with everything else mini, speeches should also be like mini skirts — long enough to cover the essentials and short enough to show the fundamentals."

A luncheon was held Oct. 27 by the general service personnel, honoring the head of the department at the Country House.

Mr. Walter said Monday that he is considering some requests for advisory service in the refrigeration field. He plans a business trip soon to Ireland, England and Spain.

Sale Nets $42.95

A total of $42.95 was netted from a bake sale by Tecumseh Area Camp Fire Leaders Association at the Tecumseh Airport.

Mrs. William Swanston gave the report at a recent meeting at the home of Mrs. Jorge Galindo.

A discussion of the Mother-Daughter Tea was held with the good points and the faults filed for future reference. Leaders each chose one or two Centennial Farms to help earn their annual project emblem.

It was decided that Mrs. Galindo's group will take part in the UNICF drive in Tecumseh as a group. Other groups are participating as individuals.

A run-down on the annual candy sale was given with the dates. Sale begins on Wednesday, Nov. 12, and ends on December 2. Mrs. William Swanston is local depot chairman.

Mrs. Edward Pickering was introduced. She came on behalf of her husband who is council camping co-ordinator. She answered questions about day camp, and also mentioned a planned skate night for both Camp Fire Girls and Girl Scouts.

A meeting will be held December 5 at Mrs. William Swanston's home to wrap up the candy sale.

Area Obituaries

● IRA WRIGHT

Services were held Saturday at the Proctor Funeral Home for Ira Wight, 61, of 3852 Kaiser Rd. who died at 10:30 p.m. at Herrick Memorial Hospital where he was admitted Oct. 15. He had been in failing health for the past two years.

Born March 14, 1908 in Hillsdale, he married Edna Cook July 11, 1942 in Angola, Ind. She survives.

Mr. Wight served in World War II with the United States Army Combat Engineers.

He was a charter member of the Veterans of Foreign Wars Hall-Slater Post and former vice president of the Ottawa Machine Company; former owner of the Driftwood Tavern and at the time of his death was supervisor of the tool and die department at the Peerless Gear Company.

He is survived by two sons, dale and William of Centerline, one daughter, Mrs. Nancy Kline of Harrison; three stepdaughters, Mrs. Julius (Mary) Vincze, Mrs. Fre (Marian) Filter, both of Tecumseh and Mrs. Victor (Ethel) Peterson of Ridgeway, three stepsons, Earl Cook of San Jose, Calif., Albert Cook, Adrian, and Perry Cook, Manitou Beach, 18 grandchildren and 11 great grandchildren.

Others include his parents, Mr. and Mrs. Charles Wight of Hillsdale, a brother, Leonard Wight of Saline and a sister, Mrs. Charles (Lillian) Trenton of Hillsdale.

The Rev. Donald Porteous officiated and burial was in Brookside Cemtery. The Hall-Stater Post, VFW conducted graveside services.

●WALCOTT T. MARSH

Wolcott T. Marsh, 85, formerly of Tecumseh died at his home in Los Angeles, Calf. after a long illness.

Born Oct. 21, 1884, he was the son of Wolcott and Catherine Stevenson. In 1902, he married Corinne Waite of Adrian.

During his early married years, he majored in engineering at the University of Michigan, University of Wisconsin and De Pauw University of Indiana.

After completing his engineering studies, he read law for five years in Michigan.

He joined the Masonic Lodge No. 19 at Adrian and was a life member for 60 years.

The family moved from Adrian to Brazil, Ind. in 1910 where he supervised the local foundry for six years. In 1916 they went to Denver, Col. where Corinne died in 1934.

Mr. Marsh owned and operated the Sonora Music Store for several years. He was a member of the Denver Symphony and the Shrine Band after becoming a member of the El Jebel Temple in 1922.

Caroline Dietz, a native of Denver, became his second wife in 1936. Their only child, Carolyn Beth, was born in Denver in 1940. During World War II, he became the Chief Engineer for the U. S. Navy at Wright Engineering Co. headquartered in Denver.

In 1945, he moved to Los Angeles where he became a real estate broker. He belonged to the Methodist Church of Hollywood, Calif. where funeral services were held on his 85th birthday anniversary.

Mr. Marsh was a member of the Los Angeles Consistory and Al Malaikah Temple.

Survivors include his wife, four daughters, Merle Owens, Denver; Florence Rule, Golden, Co.; Ruth Tigner, anning, Calif. and Carolyn Beth Teague of Marietta, Ga., eight grandchildren and 19 great grandchildren.

Masonic services were concluded at the crypt site at the Hollywood Cemetery Oct. 21.

● FRANK GLENN

Services will be held Thursday at 1:30 p. m. at Dunn Funeral Home for Frank Glenn, 56, of 512 E. Logan St. who died at 8:05 p. m. Monday at Herrick Memorial Hospital where he had been a patien three months.

He had been in failing health for the last ten months.

Born in Kro Kov, Poland and came to this country in infancy.

On Aug. 8,1942 he married Dorothy Butler in Monroe.

She survives.

Mr. Glenn had been employed the Tecumseh Products Company since 1934.

In addition to his wife survivors are one son, Robert of Detroit; his mother, Mrs. Eleanor Glenn of Adrian; two brothers, Joseph of Westland and Walter of Tecumseh; two sisters, Mrs Albert (Sophie) Bailey, Tecumseh and Mrs. Donald (Frances) Holmes of Madison.

He was proceded in death by two sisters and his father.

The Rev. Blair Bashore will officiate assisted by the Rev. Russell Cooper.

Burial will be in Brookside Cemetery.

● THOMAS C. GALLANT SR.

Services were held Monday at Proctor Funeral Home for Thomas C. Gallant Sr., 69, who died Friday at Veterans Hospital, Ann Arbor where he was admitted Tuesday.

Mr. Gallant owned and operated Gallant and Sons Decorators before his retirement.

He lived at 415 west Pottawatamie Street and had been in failing health for several years.

He was born March 20, 1900 in Rollin and was married to Harriet J. Smith Aug. 21, 1918, in Adrian, who survives.

Mr. Gallant was a veteran of World War I and served in the United States Army. He was a member of the World War I organization of Ann Arbor; a life member of the Disadled American Veterans; American Legion Post of Hudson and was a member of the Fraternal Order of Eagles Lodge and a past worthy president of that organization.

Surviving are three sons, Thomas Jr. of Tecumseh, Donald and Eugene of Adrian; two daughters, Mrs. Ronald (Doris) Mukensturm and Mrs. Henry (Emma) Howard of Tecumseh

Three brothers, Ray of Flint, Bruce of Jackson and Henry of Adrian; five sisters, Mrs. Glenn (Ruth) Walker of Flint, Mrs. Francis (Gladys) Burkett of Howell, Mrs. Carl (Eva) Carothers of Jackson, Mrs. Merle (Doris) Bowers of Adrian and Mrs. Raymond (Dorothy) Blaker of Adrian. Also surivive 18 grandchildren and 15 great grandchildren.

Mr. Gallant was preceded in death by a son a sister and six brothers.

The Rev. Blair Bashore officiated and burial was in Ridgway Cemetery. The Underwood-Orr Post American Legion conducted military services at the grave.

Robert Allens Part With Court

CLINTON — Mr. and Mrs. Robert Allen have sold their trailer court on US-12 after 24 years in business there. The new owner is Robert Blank of Detroit, owner of other mobile courts and motels.

The Allens have also sold their farm to Mr. and Mrs. Karl Pierkarek, their daughter and son-in-law, but will continue to reside in their home on Wisner Hwy. Mr. and Mrs. Allen plan to tour Florida and the western states, and to visit Oregon where they have purchased some property.

—o—

Mr. and Mrs. Robert Hunt returned from a trip to Ipperwash Provincial Park, Ontario last week. They reported five inches of snow their first night there.

Rev. Hawthorne Exchange Speaker

Robert Ries presented Past President Ray Dollison with a memorial scrapbook of pictures and clippings for the year 1967 at the Exchange Club meeting Oct. 27.

This was the year that the Club was awarded the Big E.

Robert Bird, program chairman, introduced the Rev. Frank Hawthorne who gave a very interesting talk along with pictures of his experiences during the year he and his family spent in Battle England.

President Douglas Dunn had James Barton introduce his guest, Keith Barron.

Revival Services at Lower Light

Evangelist Fred Baler of Portsmouth, Ohio will speak at nightly revival services at the Lower Light Church from Oct. 30 to Nov. 9.

Pastor H. R. Sannes extends a welcome to anyone to attend at 7:30 p.m.

Exclusive New Zenith
COLOR COMMANDER
Simplified Color Control

NOW! One control simultaneously adjusts contrast, color level and brightness in proper balance to provide the most pleasing picture for any light conditions in the room!

1970 ZENITH® handcrafted 23" giant-screen DIAG. 295 sq. in. picture
COLOR TV

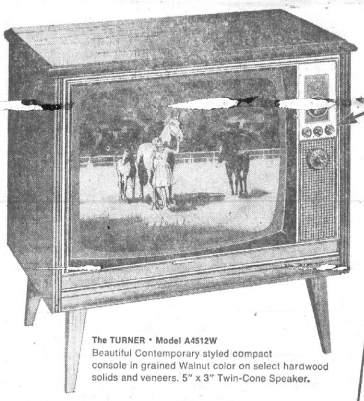

NEW ZENITH COLOR COMMANDER

Now one knob adjusts contrast, color level and brightness in proper balance simultaneously—and they stay perfectly in balance as you adjust the color picture to match changing light levels in the room. There's no longer any need to turn separate controls.

The TURNER • Model A4512W
Beautiful Contemporary styled compact console in grained Walnut color on select hardwood solids and veneers. 5" x 3" Twin-Cone Speaker.

Unbeatable Value! Full Zenith Quality!
$498.00

WORLD'S FINEST COLOR TV PERFORMANCE AND RELIABILITY!

TITAN 80 HANDCRAFTED CHASSIS combines famous Zenith Handcrafted dependability with solid-state advances.

CHROMATIC BRAIN Zenith's unique integrated circuit color demodulator for the sharpest, clearest, truest colors.

GYRO-DRIVE Advanced Zenith UHF Channel Selector for easy, precise selection of UHF channels.

SUPER VIDEO RANGE TUNER for ultra-sensitive reception.

SUNSHINE® COLOR TV PICTURE TUBE for greater picture brightness.

NEW ZENITH COLOR COMMANDER

Now one knob adjusts contrast, color level and brightness in proper balance simultaneously—and they stay perfectly in balance as you adjust the color picture to match changing light levels in the room. There's no longer any need to turn separate controls.

The ABBEY • Model A4514M
Charming Early American styled compact console in genuine Maple veneers and select hardwood solids, exclusive of decorative front and trim. 5" x 3" Twin-Cone Speaker.

Unbeatable Value! Full Zenith Quality!
$548.00

STOP IN TODAY
FOR A DEMONSTRATION
OF
ZENITH COLOR COMMANDER

your MICHIGAN BANKARD welcome here

GAMBLES

DON MARTIN & SON
OWNERS — TECUMSEH

STOP IN TODAY for a demonstration of Zenith Color Commander!

Jo Anne Smetka, Geo. Benson Are Married in California

BRITTON — Jo Anne Smetka and George M. Benson were united in marriage in the presence of the immediate family at the home of the groom's parents, Mr. and Mrs. Earl A. Benson, in San Jose, Calf. Oct.4.

The bride is the daughter of Mr. and Mrs. Joseph Smetka, of Britton. The ceremony was performed by the Rev. Grace Benson, great aunt of the groom.

Maidenfern and white carnations adorned the white mantel, flanked with white tapers and perpetual lights.

The bride wore a floor length sheath gown of peau de soie. Pink velvet ribbon and Swiss lace accented the high waist and chapel train. The bride designed her headpiece of pink velvet. She carried a cascade of white glamelias.

The bride was given in marriage by her brother, Richard.

Mrs. Stanley Sinn, of San Jose, was her sister's attendant. Her A-line dress had tucking and lace inserts to match the bride's gown. Her corsage was a cascade of pink glamelias.

Robert Benson of Seattle, Wash., brother of the groom, was the best man.

A reception was held for the couple at the Village House in Los Gatos, Calif., with 150 relatives and friends attending.

The bride is a graduate of Britton High School.

Mr. and Mrs. Benson will make their home at 4567 W. Hamilton Ave., San Jose, Calif.

COMING EVENTS

THURSDAY, OCT. 30

TRICK OR TREAT FOR UNICEF — Grade 1-6. Siren will blow at 6 p.m. to start and at 7 p.m. youngsters will assemble at the school, form a parade, march through town, then back to school gym for judging of costumes and refreshments.

FRIDAY, OCT. 31

FOOTBALL GAME — With Deerfield there, at 7:30 p.m.

TUESDAY, NOV. 4

RIDGEWAY TOWNSHIP BOARD — At Township Hall at 7:30 p.m.

MARY MARTHA CIRCLE — At home of Mrs. [illegible] Tucker at 7:30 p.m.

GOLDEN RULE CIRCLE — At the home of Mrs. Mills Swick at 7:30 p.m.

WEDNESDAY, NOV. 5

CHOIR REHEASAL — Congregational Christian Church at 7 p.m.

SUNSHINE CIRCLE — At the home of Mrs. Russell Pilbeam at 7:30 p.m.

BIBLE STUDY CLASS — Congregational Christian Church at

Granddaughter for Joe O'Neil

BRITTON — Mr. and Mrs. Joe O'Neil of 166 N. Main St. received the news of the birth of a new granddaughter on Oct. 16.

Parents of the baby, Laura Ann Holland, who weighed 7 lbs., 5 ozs. at birth, are Dr. and Mrs. Fred Holland of Midland.

Sister, Jeannine, and brother, Brian, spent a few days with their grandparents, while mother and baby sister were in the hospital.

Winning UNICEF Poster Displayed

BRITTON — Four prize winners of the UNICEF poster contest for grades 1-6 are:

First — Kim Bruce, sixth grade

Second — Tom Miller, Fourth grade

Third — Tommy Wielfaert, first grade.

Fourth — Holly Brooks, second grade

The winning posters are on display at the Britton Variety Store. The Britton-Macon PTO sponsors the contest annually.

Twins Honored on 4th Birthday

BRITTON — Mrs. Paul Cook and son, Gordon, entertained 14 little friends of her twin daughters, Dawn and Donna, in honor of their fourth birthday, Wednesday, Oct. 22.

Games were played and prizes awarded to the winners.

Two decorated birthday cakes, ice cream and punch were served.

Mrs. Cook was assisted by her mother, Mrs. John Keran and Mrs. Dan Bush of Tecumseh.

Dawn and Donna opened many gifts.

Jamie Jo Is 1st for Landfairs

BRITTON — Newest member of the team, with the most winning ways is daughter, Jaimie Jo, born, Oct. 22 to Mr. and Mrs. James Landfair, at Herrick Memorial Hospital. Weighing in at just 7 lbs., 7 oz., the little miss scored a big hit with Daddy Jim, Britton-Macon's assistant football coach, and head basketball coach.

Mother and daughter came home from the hospital, Monday.

Magazine Drive by Sophomores

BRITTON — The annual magazine drive conducted by the Sophomore Class of the Britton-Macon Community Schools is now underway and will continue for two weeks.

The class is divided into two groups. The top six salesmen will receive prizes above that which is given to the class.

Some magazines will earn for the class 50%, 40% or 25%.

This money is to be used toward the senior trip.

Wheres Joe?

BRITTON — Addresses of all local servicemen are needed for Christmas mailing list. Send addresses to Elanor Price, 10860 Ridge Rd., Britton or call 451-4055.

Slides of Center Shown to Club

BRITTON — The Britton Woman's Club held the first meeting of the season last Tuesday afternoon following the summer recess at the Fellowship Center of the Congregational Christian Church.

Howard Osterling, a representative and teacher at the Lenawee Youth Center, was guest speaker. He showed slides of the center, including the school play and detention areas, and held a question and answer period.

Mrs. Fenton Barrett was welcomed into the club as a new member during the business meeting conducted by the new president, Mrs. John Keran.

Roll call on "helping youth" was answered by 17 members.

The new yearbooks were passed out and discussed.

Members will meet at the church for a planned potluck Thanksgiving dinner, Nov. 18 at 1 p.m.

The officers served pumpkin pie, coffee and tea following the meeting.

BRITTON BRIEFS

Mrs. Joseph Smetka and son, Richard returned home after spending two weeks in California. They attended daughter, Jo Anne's wedding to George Benson. [illegible] daughter and son-in-law, Mr. and Mrs. Stanley Sinn, who took the visitors on a tour of San Francisco and many other interesting places.

√

Mr. and Mrs. W. D. Armentrout of St. Charles, Mo. were guests of Mr and Mrs. Lawrence Hoagland for three days last week. They also visited friends in the area.

√

Mr. and Mrs. Lawrence Hoagland spent the weekend in Rochester with Mr. and Mrs. A. R. Musson.

√

Mrs. Musson returned home Friday after having surgery in St. Joseph Hospital in Pontiac.

√

Mr. and Mrs. Paul Rowlands entertained at a family dinner party, Sunday. Guests were Mr. and Mrs. C. Paul Rowlands and three children of Clinton; Mrs. Landon Rosasco and Angela, of Ann Arbor, an Mrs. Pearl Baird of Erie. The occasion marked the birthday anniversary of C. Paul Rowland sand his son, John Paul, who will be one year old, Oct. 30.

Baptist Shower for Children

BRITTON — The annual food shower for the Baptist Children's Home at St. Louis is again underway at the Bethel Baptist Church. Food is to be brought to the church no later than Nov. 9.

"Due to state regulations, home canned goods are unacceptable," said pastor Duane McNeil.

At the morning service Sunday, Mr. McNeil will speak on "God's People."

Communion will be offered at the evening service as pastor McNeil's last official act before moving his family to the Upper Peninsula.

The Ladies Missionary Society will meet Nov. 6 at the church at 7 p.m.

ALEXANDRA $175 WEDDING RING 75

DELRAY $350 ALSO TO 1975 WEDDING RING 67.50

MARTINIQUE $400 ALSO TO 2100 WEDDING RING 125

CELESTE $500 ALSO $125 TO 1800

STAR PATH $250

REGISTERED Keepsake® DIAMOND RINGS

Offers selection and perfection

For selection we offer the widest choice of Keepsake ring styles and . . . the Keepsake engagement ring you select is guaranteed to have a perfect center diamond (or replacement assured) . . , that's perfection!

Rings enlarged to show detail. Trade-Mark Reg.

EGGLESTON'S JEWELRY

Downtown Tecumseh

BUSINESS & PROFESSIONAL Directory

PHYSICIANS

R. F. HELZERMAN, M.D.
112 South Ottawa St.
Tecumseh, Michigan
Office Hours 1 to 4 p.m. daily except Thursday and Sunday. No evening office hours. Business Phone 423-7175 — Home 423-3614.

DR. R. J. BOWERS
Optometrist
Office hours 9 a.m. to 5 p.m. Closed Thursdays. Evenings by appointment only. 124 W. Chicago Blvd., Tecumseh Office Ph. 423-7120 — Res. Ph. 423-3377

OSTEOPATHIC PHYSICIANS

DR. S. E. MILLER, D.O.
900 W. Chicago Blvd. (Mull Building) Hours by appointment: Mon. thru Fri. 9:30 a.m.-12 noon; 1 to 5 p.m. Sat., 9:30 a.m.-12 noon; Phone: Res. 263-4071 — Office 423-3032.

CHIROPRACTORS

TECUMSEH CHIROPRACTIC CLINIC
DR. W. C. ELWARTOWSKI
Cor. of S. Pearl and W. Chicago Blvd. Residence and office phone 423-7360 Mon., Wed., and Fri., 'til 8 p.m. Office hours 10 a.m. to 5 p.m. daily Saturday 9-12 a.m. Closed Thursdays

DR. HARRY M. CURRIER
CHIROPRACTIC PHYSICIAN
125 S. Union St., Tecumseh, Michigan
Hours: 8 a.m. to 12; 2 to 6 p.m.
Closed Thursday and Saturday at 2 p.m.
Serving Tecumseh area since 1953.
Phone 423-2790

PUBLIC ACCOUNTANT

MULL ACCOUNTING
Business and Individual Including Tax Returns.
900 W. Chicago Blvd., Tecumseh
Phone 423-3755 — Res. Phone 423-3404

A SECTION OF THE TECUMSEH HERALD

NEWS of BRITTON

TEMPORARY EDITOR — FRIEDA ROWLANDS

PLEASE TELEPHONE 451-2311

Baptists See 'Gospel Blimp'

BRITTON — Initiating the projector recently purchased for use at the Bethel Baptist Church, a film "Gospel Blimp" was shown Sunday evening.

A delightful film filled with humor and with a real message tells the story of a family who purchases a blimp to witness to their neighbors concerning Jesus Christ.

Distributing tracts by blimp, using a loud speaker and the predicaments they encounter such as becoming stuck on a church steeple and to the enjoyment of the film.

Other films will be shown from time to time and will be announced.

Wednesday evening, Pastor Duane McNeil showed one reel of his pictures taken in the Holy Land. The congregation had requested he show them one more time before leaving but due to time was only able to show the one reel.

Mary Maska Is New Reporter

BRITTON — Mrs. August Maska, 359 W. Chicago Blvd., Britton, will assume the duties as Britton correspondent for The Herald.

Mrs. Paul Rowlands has been filling in as correspondent s... Mrs. Douglas Fairbanks has been on a leave of absence.

Mary Maska has had considerable experience in office work, having been employed at Tecumseh Products several years ago. Mr. Maska is a Tecumseh Products employee, who is presently recuperating with a broken leg. Their sons are Rick, a senior, Gary, a sophomore, and Jeff, in second grade at Britton-Macon Schools.

Mrs. Maska will be ready to receive your Britton news anytime beginning Nov. 3. Her phone number is 451-2161.

Gillespies Host Christian Duets

BRITTON—Mr. and Mrs. Roger Gillespie were hosts to 19 members of the Christian Duets class in their home on Welch Rd. last Wednesday evening.

Following a potluck dinner, the class president, Howard Rhora, conducted a business meeting.

The group voted to again sponsor a Camp Fire group with Mrs. Elwood Tucker and Mrs. Paul Rowlands as sponsors.

Mr. and Mrs. Tucker extended an invitation for the class to meet in their home, Nov. 19, at 6:30 p.m.

The Gillespies showed beautiful colored slides of their summer trip through the western states and Canada.

HEALTH BIKE

Yours: A New Zest For Living . . .

plus a trim fashion-fit figure!

Let genuine Battle Creek fitness-and-figure aids bring you a new zest for life in just minutes a day. New fitness, new fun. They're effective in action—superbly built. Easy to use—Convenient anytime, day or night. Come in and see how easy it is to be good to yourself — the Battle Creek way.

For Sale or Rent

HOLMES PRESCRIPTION PHAMACY FREE DELIVERY

Judkins Gets The Breaks

BRITTON — Gary Judkins, son of Mr. and Mrs. Neal Judkins, joined his sister Wednesday night on the broken bone list.

Three weeks ago his sister, Allison, broke both bones in her arm while playing at school.

Gary broke the big bone in his arm while practicing football. He was an overnight patient at Herrick Memorial Hospital.

Saturday night, word was received from Madison, Ind., that their 94-year-old great grandmother, Mrs. Mattie Trinkle, had fallen at her home an also broke her arm. Mrs. Trinkle is the mother of Mrs. William Judkins and spends the winter months here with her.

One bright spot is that Allison is right handed and broke her left arm, while Gary is left handed and broke his right arm.

They will both wear casts for about two months.

Party for McNeils

BRITTON — A farewell party honoring the Rev. Duane McNeil and family was held Saturday evening at the Bethel Baptist Church.

Mrs. Robert Hunt presented a musical program with Howard Bishop as master of ceremonies.

Others participating were Barbara Kempf, Mrs. A. J. Gamboe, Byron Gall, Glenn Williams, Ronald Goodacre, Bernard Bishop, adult choir and young people's group.

In behalf of the youth group, Miss Kempf presented Sandy, David and Bobby McNeil with new testaments and gifts.

Mrs. Hunt sang "Roses" while Mrs. McNeil was presented with a dozen red roses from the choir.

A money tree was given to pastor McNeil and his wife from the church. Mr. McNeil said, "I always wanted one of these and if anyone wants any seed from the tree there are some quarters on the limbs which I will sell for 50c".

Pastor McNeil then recounted some of the events that had transpired during his tenure in Britton. He related the humorous as well as the more serious happenings.

A farewell song, written by Mrs. Walter Stutesman, was sung by the congregation to the family.

A potluck supper followed in the fellowship room with Mrs. Ronald Goodacre and the Ladies Missionary Society in charge.

Earlier in the evening, the young people went on a hay ride returning to the church for the program and supper.

The McNeils are moving to Sault St. Marie next week and Sunday will be their last day at the church.

Moores Host 22 at Co-op Dinner

BRITTON — Sunday evening, 22 members of the Baraca Philathea Class enjoyed a co-operative dinner at the home of Mr. and Mrs. Bert Moore on E. Chicago Blvd.

During the business session conducted by the president, Mrs. Leland Bush, the members voted $50 to the building fund of the Congregational Christian Church.

Mrs. Elmer Eberhardt gave the devotions and reminded the class that November is National Bible Reading Month.

Program leader, Lawrence Hoagland, read an article, "Man Is Not Alone", by the late Senator Everett Dirkson.

Mr. and Mrs. Leland Bush will entertain the class for the next meeting on Nov. 30.

—o—

Advertise — and jump back!

See our complete selection of famous . . .

Russell Stover CANDIES

Lamb's Rexall Pharmacy

Downtown Tecumseh

Dunn FUNERAL HOME

210 West Pottawatamie Street
Tecumseh — Phone 423-4525
Douglas E. Dunn, Director

RIDE YOUR BROOMSTICK TO OUR HALLOWEEN SALE

OF REPOSSESSED

NORGE

WHITE GOODS

16 Cu. Ft. Freezer
Was $269.95
Now $219.00

30" Gas Range
Was $219.95
Now $159.95

J. L. LAWSON TV and APPLIANCE

WHERE SERVICE IS A PART OF THE SALE

116 East Chicago Blvd.

Your Michigan Bankard Welcome here

Downtown Tecumseh

NO TRICKS

Just Treats for A Happy Dad When He Sees His Old Shirts Come Out Sparkling White, Like New From The New Laundry at One Hour Martinizing

Only 35c

Sheets Make Better Ghost Costumes Then Shirts Anyway

109 E. LOGAN STREET
TECUMSEH, MICHIGAN
TELEPHONE 423-4200

One Hour "MARTINIZING" THE MOST IN DRY CLEANING

HOURS—7:30 a.m. to 6 p.m.
CLOSED SUNDAY
ONE-HOUR CLEANING
DAILY UNTIL 3 P. M.

Clinton Chatter

MAXINE CALHOUN — Editor
Please telephone 456-4512

Michael Walls, Clinton elementary Principals' Conference at Grand Rapids, Monday.

Mr. and Mrs. Daniel Reilly entertained dinner guests last week, Mrs. Reilly's brother, Joseph Sproat of Saginaw visited Tuesday, and on Sunday, Mr. Reilly's sister, Blanche and her husband, Dr. Elmer Carroll of Detroit were guests.

Boy Scouts Tom Busch and John Vincent of Troop 5 went to Pinckney Recreation Area last weekend for junior leader training. They each received special neckerchiefs.

Mr. and Mrs. Leroy Brugger have received word that their son, Sp/5 Larry Brown has received his discharge after serving 14 months in Vietnam, with the Army. He arrived in Washington Oct. 23, and is now at Richmond, Ind. with his wife, Beth. The Browns expect to come to Clinton this weekend.

PN-3 Barry Winder returned Wenesday to San Diego after spending a week with his parents, Mr. an Mrs. Robert Winder. Barry will sail early in November on his third cruise to the Vietnam area aboard the USS Ogden.

NEWCOMERS

Mr. and Mrs. Hal Van Wagoner recently moved from Morenci to their home at 1003 Shady Lane. Mr. Van Wagoner is an agent for the Farm Bureau Insurance Co., with an office here. His wife is **Doris**, and their children are **Mark,** 12, in 8th grade at Junior High; **Linda,** 10, in 5th grade at Tecumseh Acres School and daughter, **Kelly,** 18 months. The family attends the Congregational Church in Morenci.

Mr. and Mrs. James Hall, formerly of Lansing, resided in Paul's Trailer Park, before moving to their home at 721 N. Union. Mr. Hall is employed at Ford Motor Company, Saline, and is attending the Henry Ford College, Detroit. Son, **Jeff,** is three, and daughter, **Jeanette,** is 11 months.

Mr. and Mrs. Martin Wallich moved from Tecumseh-Clinton Rd., after they purchased a home at 2839 Coachlite Dr. Mr. Wallick is the owner of Tecumseh Plywood. His wife, **Shirley,** paints in oils. Their children are **Martin,** 6, in first grade, at St. Elizabeth School, and **Patrick John,** 5, in kindergarten at Patterson School, and Christopher Joseph, 3. The family attends St. Elizabeth Church. Golf, water and snow skiing are family sports.

Mr. and Mrs. Roy Willnow moved from Tipton to their home at 735 N. Union. Mr. Willnow is a Tecumseh Products retiree. Their married children are residing elsewhere. Mrs. Willnow is a member of the Birdsall Extension Club, and a past chief of the Tipton Pythian Sisters. Mr. Willnow spends his time with gardening.

Mr. and Mrs. Burt Konezal moved from Ypsilanti to their home at 6863 Coachlite Dr. Mr. Konezal is employed at Fisher Body. Their daughter, **Lynn Marie,** is nine months old. The family attends St. Elizabeth Church.

Former Morenci residents, **Mr. and Mrs. Robert Borton,** have moved to their home at 2680 Cadillac Ct. Their children are **Jodie,** 11, in 6th grade; **Greg,** 8, in 3rd grade, and **Kim,** 6, in first grade, all at Patterson School. The family is Methodist.

Mr. and Mrs. Thomas Klein moved from Aurora, Ill., when they purchased a home at 2861 Coachlite Dr. Mr. Klein is employed at Hoover Ball and Bearing, in Ann Arbor. There are four children, sons, **Mike,** 10, in 5th grade; **Kelly,** 9, in 4th grade, and **Scott,** in 2nd grade, all at Tecumseh Acres School, and daughter, **Kathy Ann,** 5, in kindergarten at Patterson School. The family attends Grace Lutheran Church.

Mr. and Mrs. Clyde Brooks recently moved from Adrian to their home at 315 S. Pearl. Their son, **Donald Brooks,** and family are living at home for the present. Another son, **Duane,** and family reside in Tecumseh, and there's a married daughter, **Mrs. Willard Smith,** in Adrian. Mr. Brooks is employed at Tecumseh Products. The couple attends the Raisin Center Friends Church. Hunting and fishing are their favorite pastimes.

Pvt. Alan Kapnick is spending a leave with his parents, Mr. and Mrs. Lee Kapnick, 701 Wengnah St. He is enroute from Aberdeen Proving Grounds to Ft. Benning, Ga. Pvt. Kapnick will leave Halloween for the southern climet where he expects to be stationed in the Infantry Motor Pool. Carol, his sister, spent the weekend with the family, coming from Owosso where she teaches physical education in the Flushing High School.

Mrs. Maynard It New Pilot

Mrs. Ivan Maynard passed her flight test Oct. 18 and received her private pilots license under the directorship of Leslie Calhoun at the Calhoun School of Flying.

Others who have soloed recently include Joe Baker, Sept. 29 a General Motors employee who with is wife has been attending ground school; Conrad Fosbender, Oct. 3; Steve Cooley, Oct 9, a high school student who spends his spare time makmg pizzas at House of Pizza; and Dannie Maynard, employed at the Ford Plant in Saline.

TO THE EDITOR

My father, Glenn VanDenburgh, formerly of Tecumseh (United Savings Bank), is recuperating from surgery at a nursing home near me. He would enjoy seeing his home paper. I'm sure. Will you please send him one each week, starting as soon as you receive this letter, for three months.

Mrs. R. D. Lowery
Winchester, Mass.

His address is Fairlawn Nursing Home
265 Lowell St.
Lexington, Mass. 02173

To the Editor,

If it be true why relegate the adv. titled "Correction Please" to the back page? I would not have noticed it except for a brief reference in another column of news about town.

Why not blare it with big headlines on the front page and give us prominent coverage on Communistic ways of draining money from guiltless Americans. If it be true, say that UNICEF is for Communistic purposes!

From one who hates to be gypped.

Mrs. H. B. Willmott
1847 Russell Rd.

Gals Are Busy

CLINTON — Decorative pillow cushions, a large assortment of hand knitted goods, luncheon sets, aprons and homemade candles are just a few of the pretty things being assembled by St. John Episcopal Women for their bazaar on Nov. 8.

Mrs. Roy Richards is chairman of the bazaar which will be held in Lyster Hall, beginning at 10 a.m.

A public chop suey supper will be served the same day, beginning at 5 p.m. with Mrs. Robert Winder in charge of the kitchen, and Mrs. Daniel Goodman in charge of the dining room.

Clinton Calendar

SATURDAY, NOV. 1
FIREMAN'S BALL — 9 to 1 at Clinton's new firebarn.

MONDAY, NOV. 3
UCC MARY-MARTHA CLASS — 8 p.m. at home of Mrs. Charles Steffens. Bring boxed snack dessert, in decorated package, to be auctioned.
METHODIST WSCS — 7:30 p.m. in Education Building.
CLINTON TOWNSHIP BOARD —7 p.m. in office at Townhall.

TUESDAY, NOV. 4
AMERICAN LEGION AUXILIARY — 8p.m. at Community Center, with hostesses, Mrs. Lawson Ward and Mrs. Jean Stauffer.
PANCAKE SUPPER—Sponsored by Boy Scouts at high school cafeteria. Serving from 5 to 8 p.m.
COMMUNITY CENTER BOARD at the center, at 8 p.m.

WEDNESDAY, NOV. 5
VILLAGE COUNCIL— 7 p. m.
EPISCOPAL CHURCH WOMEN —8 p.m. at Lyster Hall.

THURSDAY, NOV. 6
AMERICAN LEGION AUX. PAST PRESIDENTS — At home of Mrs. Walter Pieper, in Tecumseh.
GOLDEN ROD OES—8 p.m. at Lodge Hall.

Clinton Menu

MONDAY — Hot dog on bun, vegetable, apple crisp, milk.

TUESDAY — Chili, corn bread, dessert, milk.

WEDNESDAY — Chop suey, bread, butter, dessert, milk.

THURSDAY—Hamburg on bun, potatoe chips, dessert, milk.

FRIDAY — Fish Sticks, vegetable, bread, butter, dessert, milk.

Soup or sandwiches each day, at 15c.

NOTICE
Tecumseh Sash & Door
IS NO LONGER IN THE BUSINESS OF WINDOW, SCREEN & DOOR REPAIRS
Thank You For
Your Past Patronage

NEWS of
CLINTON
A SECTION OF THE TECUMSEH HERALD
EDITOR — MAXINE CALHOUN

Carol Dixon Is Rotary Speaker

CLINTON — Carol Dixon described her summer in Denmark as an exchange student in the Youth For Understanding program for members of the Clinton Rotary Club last Wednesday.

Program was arranged by Thomas Young.

Miss Dixon resided in Denmark with the Klinger family, import buyers, and Mrs. Klinger was secretary of a Pony Club, and had charge of a youth hostel. There were several other young people in the household much of the time.

The family owned about 30 riding horses, and Carol was taken on some horseback-camping trips. She also went on a ferry boat ride to Germany and visited Sweden.

Carol recalled that she became the target of much questioning about America's space program at the time of the moon walk in July.

Many Danes expressed their admiration for America and said they would like to come here to live. "Mostly, because they believe there is more opportunity here," she explained.

Describing their schools, Carol said there are no required subjects, although most students ask to study English as well as their own language. Students are free to leave the school between classes and may wear whatever they choose.

Since youths cannot drive until they are 18, most ride bicycles or horseback.

Denmark is especially clean—people carry bits of trash home in their pockets rather than discard it on the street—and she saw no slums.

Attending the dinner meeting were 45 persons, including members and their wives and guests, Dr. and Mrs. Richard Dixon, Mr. and Mrs. Frank Ashton and Mr. and Mrs. Harold Calhoun.

The ladies were presented scented candles as gifts.

Members voted to give $110 to the Clinton United Fund.

Robert Mohr arranged the Oct. 29 program when the speaker was to be Darril Kniss of the Michigan Conservation Department.

Pajama Game Cast Is Chosen

CLINTON — The cast has been named for the musical, "Pajama Game," which will be presented on Nov. 20, 21 and 22 by the vocal and drama department of Clinton High School.

Following lead players are: Sid, Eric Sparks; Babe, Debbie Gibbard; Hines, Tracy Vogel; Mabel, Rebecca Scoviac; Pres., Jim Claus; Gladys, Jeanne Meeks and Judy Hoyt.

The role of Gladys was doublecast because of the size of the role and the fact that both girls are so well qualified for it.

They will play it on alternating nights.

—o—

HERALD ADS PAY OFF!

'70 Seniors Will Take Last Trip

CLINTON — The 1970 seniors of Clinton High School will be the last class permitted to take a senior trip, it was decided by the Board of Education at the regular meeting last Tuesday.

However, it required 50 per cent of the class to take part in the trip.

The board expressed gratitude to Rena Fitzpatrick, Real Estate Agency, for donating the "Go Get 'Em Redskins" booklets, which contain complete calendar of events for athletics and school events.

The board also accepted with thanks a 4'x8' cork bulletin board, a gift from Roy Biandis of Clinton Lumber Co. It has been placed in the Athletic Department.

Band Club Sees Films

CLINTON — Members of the Band Boosters Club were shown films of the summer band camp by Mrs. Homer Dermyer.

Band director Richard Jorgensen also presented films of the half-time/programs of the band this fall.

The meeting was preceded by a family potluck supper at the high school cafeteria. Members made plans to sponsor a Christmas dance Dec. 20.

There will be a card party at the Nov. 17 meeting in the high school. All parents of the band members are eligible to join the Band Boosters to help support the band activities.

—o—

Mrs. Robert Dannells and Mr. and Mrs. James Warren and daughter, Joy, have returned home after spending five months in Jay, N.Y.

CLINTON THEATRE
FRI., SAT., SUN., Oct. 31, Nov. 1, 2
No Children Under Age 13 Will Be Admitted These Three Nights
"DAZZLING" —LIFE

— FOR THE KIDDIES —
SPECIAL
Halloween Matinee
Sat. and Sun., Nov. 1 & 2
2 p.m. & 4 p.m. Only

Proceeds To CHS Spanish Clubs

Coming Nov. 7, 8, 9
Double Feature
Time 7:15 & 9:30 p.m.

Say You Saw It In The Herald

Building Supplies
Fuel
CEMENT • MORTAR
BRICK • BLOCKS • STEEL
CEMENT MIX • MORTAR MIX
WATER SOFTENER SALT — ROCK SALT
DOW FLAKE (Calcium Chloride)
BAGGED FIREPLACE BRIQUETS
Hayden Fuel & Supply Company
Phone 423-2930 Tecumseh, Michigan

Plain & Fancy Beauty Bar

NOW OPEN TUESDAY THROUGH FRIDAY EVENING. BARBARA LINDEN, EVENING OPERATOR, AND DAILY FROM 9 TO 5 TUESDAY THROUGH SATURDAY WITH ADELINE HANDY AND RUTH BISHOP.
1204 W. Chicago Blvd. Ph. 423-8000 for appointment
ADELINE HANDY, OWNER-OPERATOR

MORE NEWS, MORE FEATURES, MORE PIX IN THE HERALD

CHUCK SANCH CONSTRUCTION CO.
Licensed Contractor
Phone 456-7114
Clinton, Michigan

HANDMADE
Woodenware
By
Blair's of Hawaii
GRACEFULLY SHAPED SERVING PIECES
FASHIONED OF MONKEY POD —
KOA KAMANI AND MILO WOODS
DECORATIVE ACCENTS
FOR FESTIVE OCCASIONS
CANDLES — GLASSWARE
CENTER PIECES — VASES
ALL COLOR-HUED FOR FALL
WE NOW HANDLE TRAVEL AND HOTEL ARRANGEMENTS TO THE ISLANDS
Kukini Flowers
CLINTON PHONE 456-4544

Anyway You Cut It...

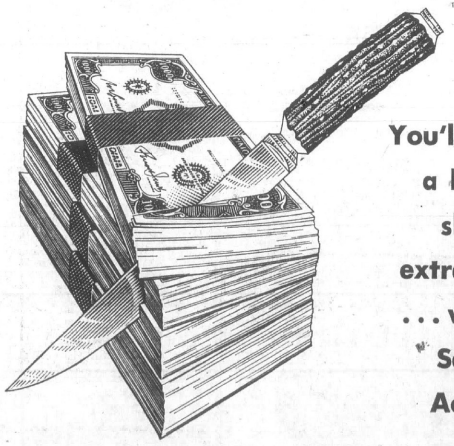

You'll have a bigger slice of extra cash ... with a Savings Account

Be sure you get your cut of the money you earn ... save for yourself and for your future. Open a Savings Account at First Federal of Lenawee. Then, save steadily ... put aside a little something every payday. Interest, compounded regularly, helps your money grow faster.

FIRST FEDERAL SAVINGS
AND LOAN ASSOCIATION OF LENAWEE COUNTY
Adrian Office: 202 N. Main Phone 313/265-6126 Tecumseh Office: 138 W. Chicago Blvd. Phone: 313/423-2640

Lutherans Plan Circle meetings

Gloria Dei Lutheran Church women will be busy next week when they open their regular activities at two circle meetings.

The first one will meet Monday, in the Luther Hall at 7:30 p. m., Mrs. William Rohweder president announced.

The second circle meeting will be held Tuesday, at 1:30 p. m. in Mrs. James Tonneberger's home on Newburg Rd.

All Saints' Day celebration, Nov. 2, at 10:30 a. m. will bring the junior choir again to the sanctuary.

The 35 young voices will sing their special anthem under the leadership of Mrs. Earl Mason with the participation of Carol Ann Christman, accompanist.

Parents and friends of the Sunday School children of the Gloria Dei are asked by the pastor to "make a one way street" on the parking lot. They are asked to drive in on Brown St. and exit on N. Evans St.

William M. Powell Real Estate

SEMINOLE DR. — 3-bedroom trilevel, many extras, 2 baths, fireplace.

1,200 SQUARE FEET — 3-bedroom, carpeted, lots of extras, garage, complete aluminum exterior, good location. Only $19,900.

LARGE 3-BEDROOM—2½ baths, 2 fireplaces, carpet, full basement, 2-car garage, large well landscaped lot.

NEW HOMES — 3 under construction. Carpet, basement. Priced to sell.

¾ ACRE — 4 bedrooms, 2 fireplaces, many extras. 2-car garage. Very well landscaped.

MOTEL ON US-12 — Lots of lake frontage, large modern house.

COMMERCIAL — Large corner lot on Chicago Blvd. Good terms.

VINEYARD LAKE — Good modern furnshed cottage, extra lot — $9,500; $2,000 down.

LOTS — Restricted. Clinton or Tecumseh School Districts.

FARMS:

50 acres — Vacant. $375.00 per acre.

10 acres — Vacant. $750.00 per acre.

8 acres — Vacant. Creek frontage. $1,000.00 per acre.

Good terms on all of these farms.

WE NEED LISTINGS!

Telephone 423-3546

208 E. Chicago, Tecumseh

Evenings, Phone:
Art Eaton, 423-2853
Bill Powell, 423-3218
Bill Mackey, 423-7017

Say You Saw It In The Herald

NEW LISTING! All on one floor. 3 bedrooms, hardwood floors. Utility room.

ATTRACTIVE 3-BEDROOM BRICK in pleasant neighborhood. Fireplace-family room. All new carpeting. Full basement, double garage.

10 ROOMS for only $9,000.00. Close to Tecumseh Products.

PRICE REDUCED on this Country Home. 3 or 4 bedrooms. Full basement. Double garage. Tecumseh Schools.

6 BEDROOM BRICK. Dining room, wood burning fireplace. All carpeted. 2 recreation rooms, 3 baths. Central air-conditioning.

WE NEED LISTINGS

AUTO — FIRE — LIFE — BUSINESS — FARM — HOME

MEMBER OF LENAWEE COUNTY MULTIPLE LISTING SERVICE

VERN MANWARING

REAL ESTATE — INSURANCE

AREA REPRESENTATIVE FOR SOUTHEASTERN MUTUAL INSURANCE COMPANY.
116 W. Pottawatamie Phone 423-2475
SALES: Joyce Manwaring — 423-2475

New Books

New books ready for Tecumseh readers at their public library:

ADULT:

IN THIS HOUSE OF BREDE, by Rumer Godden. This story concerns life in an enclosed house of nuns and oft the relevance of this existence to our changing world. The story concerns Philippa Talbot, a successful London career woman who felt the call of religious life at the age of 40.

SAINT ABROAD, by Leslie Charteris. This is another tale of suspense and intrique featuring the Saint.

ONCE IN GOLCONDA, by John Brooks. This is a true drama of Wall Street 1920-1938. It begins with the famous 1920 bomb explosion outside the Morgan bank and ends with an explosion that had a far more lasting impact.

TRIAL OF DR. SPOCK, by Jessica Mitford. Five exemplary defendants, a cast-iron judge, an anachronistic indictment, a government determined to quell a particular flow of dissent — this is the picture that Jessica Mitford presents.

YOUNG ADULT BOOKS

There are several books ready for the young adult that deals with care-

WHISPERING MOUNTAIN, by Joan Aiken. A golden harp, wicked Marquess of Malyn and a pair of thieves. This is the situation that becomes very complicated when the golden harp falls into the hands of a mysterious race of little people who live beneath Whispering Mountain.

JUNIOR BOOKS

MYSTERY OF THE PILGRIM DIG, by Jeanette MacKenzie. This exciting story is a suspense-filled account of Jed Foster's amateur detective activity and it also tells about Plymouth Plantation, which really existed in Plymouth, Mass.

WHAT HAPPENS WHEN YOU TRAVEL BY PLANE, by Arthur Shay. This book takes the young traveler behind the scenes of airplane travel, even includes a visit to the cockpit.

SMALL FRY BOOKS

BIRTHDAY FOR A BIRD, by Diane Massie. Simple rhyming text tell of a bird's birthday and the presents that all different birds bring him, including a feather for dusting his nest.

KNOBBY BOYS TO THE RESCUE, by Wende Devlin. Every afternoon Fox, Raccoon and Crow met to play dominoes and tell fibs. One day they find an abandoned baby bear whose mother has been captured by gypsies. The gruff Knobby Boys prove themselves and rescue the bear.

HELPFUL MR. BEAR, by Chizuko Kuratomi. Every attempt Mr. Bear makes to be of help in Rabbit Town boomerangs, and so he decides to return to his lonely life on the mountainside. The rabbits erect a statue in his memory.

The small fry books are three of those in the collection of the memorial books for Mr. Greene.

—o—

Mrs. Walter Stutesman has returne from New York City where she visited her daughter and husband, the Rev. and Mrs. Robret Howder, and children before their departure for Japan where they will spend five years before coming home again.

BIG HOLE — This is one of the few times that the Indians were able to open a big hole in a tough Blissfield line Friday night. Halfback Ken Pieh scoots through this opening for a seven yard gain before being stopped by Royal defenders. Pieh was selected as one of the Indians' top offensive backs by the coaches.

Jayvees 'Unbelieveable'

Tecumseh's undeteated Jayvees pulled the unexpected — almost unbelievable — last week in an 18-7 win over Blissfield. Coaches Jim Curth and Jerry Fox must have a lot of confidence in their club!

With a scoreless deadlock in the first quarter, the Jayvees were on their own one yard line and faced with a fourth and 30 situation. The logical call was punt — but not our Jayvees.

With Hugh Conlin split as an end and the Royals dropping off, quarterback Scott Durkee called an automatic at the line of scrimmage and tossed a pass. Conklin hauled it in and rambled 99 yards for a Tecumseh touchown.

After the shock wore off, Blissfield came back to score and go ahead.

In the third period, Conklin broke lose again and romped 50 yards to give Tecumseh its winning tally. Conklin scored his third TD of the evening in the final period on a two-yard run.

Outstanding offensive players were Dave Bird, Mike Steele, Tom Huber, Ken Brown, Bob McKee and Brian Thews.

Defensive standouts were John Merz, Craig Brown, Marc Graf, Mark Smith, Rich Hemphill, Gary Alcock, Tom Van Sickle, Mark Murray and Mark King.

The week before, the Jayvees were tied by Monroe CC with the teams battling to an 8-8tie. The Rams scored first after recovering an Indian fumble on Tecumseh's 15.

Thews broke lose in the fourth period to put the Indians on the scoreboard with a 55-yard run. Conklin then knotted the game, running for the extra points.

With two minutes left in the game, the Indians reached CC's 20, only to fumble. Monroe then pulley a "Notre Dame," attempting to run out the clock on short dive plays. The Indians used their time outs to stop the clock and gain possession of the ball.

In the last 30 seconds, the Jayvees just missed on two occasions. Both times just one Ram was left to block to keep a Tecumseh back from going all the way.

"UNDER ALL IS THE LAND"

MR. FARMER - - -

If you are thinking of selling your farm. Now is the time to put it on the market. We have a growing list of prospective buyers. Let the brokers handle your farm that know farming and know the land in this area. Phone us for free appraisal and let us discuss it with you.

C. JACKSON REALTY

A member of the National Institute of Farm Brokers

THS at Gibraltar

Tecumseh Indians, boasting a 6-1 record, travel to Gibraltar Friday night and should come home with their seventh victory of the season.

Gibraltar Carlson was walloped last week by Monroe CC in a game which Gibraltar could do nothing right and CC nothing wrong. Coach Tom Fagan expects a tough game for the Indians, especially if they continue playing like they did here Friday evening against Blissfield.

Gibraltar is as good as the Royals and Blissfield, with a few receptions from pass receivers, could have shocked Tecumseh here in a centennial game.

Whiteford Nips Tories, 14-12

A fumble, plus a 15- yard penalty, doomed the Britton Tories Friday night to a 14-12 loss to Whiteford at Ottawa Lake.

Trailing 7-6 at halftime, Whiteford pounced on a fumble at Britton's 33 and aided by a major penalty, scored in three plays. It proved to be the winning TD

Britton came back in the final period with Jim Lister running 13 yards fora score. The Tories could have tied the game but a pass for the extra points failed.

Late in the game, the Tories appeared to be on a winning drive only to have a pass picked off deep in Whiteford's territory.

Britton, now 3-4 for the season, plays a tough Deerfield eleven Friday night.

BRITTON	0	6	0	6	- 12
WHITEFORD	0	7	7	0	- 14

Making Phone Corrections Now

General Telephone customers in Tecumseh, Britton, Clinton and Tipton who wish to make corrections or additions to the directory can now call the company's business office, Richard Carter, district manager for the company, said today.

He said General Telephone directory Company sales representatives will contact business customers within the next few days to insure that they have an opportunity to review and discuss their Yellow Pages listings.

Join The Home Owners

ONE BEDROOM — Gas heat, aluminum covered, nice address at 105 N. Wyandotte.

TWO LEVEL OF BEAUTY — Carpeted throughout, includes the big recreation room, 4 bedrooms.

DINING ROOM HAS REDWOOD DECK — 2 ceramic baths, double garage, double lot.

BRAND NEW — 3 bedroom ranchy has all the latest and desirable features, double garage, big beautiful lot to city park.

NEW LISTING — 1004 Sunset, this 3 bedroom has bath ½ plus ½ in finished basement, central air conditioning, lovely carpet, more, more.

NEW LISTING — 714 Ternes, $19,500 buys this 3 bedroom with big cozy basement, seculded back yard with flowers and trees galore. Yes garage too!

LOTS FOR SALE — $2500 and up, terms, buy now, build later and pay later — All city facilities included. Ask.

KERBY REAL ESTATE

PHONE 423-4105 NIGHT PHONE 467-7889 FREE PARKING

Next Door to Krogers • Tecumseh, Mich.

Only Two Accidents

Only two minor accidents were investigated by Tecumseh police during the past week, the least number of mishaps in many weeks.

Last Friday, Mrs. Leopold Gonzales, 5549 Macon Rd., reported backing into a concrete post at the Herrick Park branch of the United Savings Bank.

Monday, Patsy Lou Rittenhouse, Clayton anr Frank L. Crosby, 11997 Tipton Hwy., collided headon in a parking lot just off James St., at the High school.

CONTRACT HERE — To a buyer who qualifies. Two bedrooms down, two unfinished up. Nice size kitchen and living room, large lot.

THREE BEDROOM HOME — On Maiden Lane. Nice condition at a price you can afford.

NEW — Three bedroom colonial with recreation room and fireplace in basement. Very nice large lot. Move right in.

HOUSES IN TECUMSEH AND TIPTON

PHONE US FOR APPOINTMENTS

Clifford Jackson Realty — "Realtor"

PHONE 423-7668
EVENINGS 486-3785
ASSOCIATE—VI SHERMAN 423-3809

AVAILABLE ON CONTRACT — WESTHAVEN. Brick and aluminum sided new ranch; three bedrooms; fireplace; central air conditioning. Kitchen has built-ins and dining area; also formal dining room; 1½ baths; carpeting; full basement; attached two car garage (automatic door). Paved drive, city utilities. A truly gracious and beautiful home.

FOUR BEDROOMS—in this two story cozy home near schools. Two bedrooms and bath on each floor; carpeted living room; formal dining room; full basement (gas heat). Transferred owner. Assumable mortgage at low interest rate. Full price _____ $21,000.00

FLORIDA BOUND OWNER offers this pleasant well maintained four bedroom (one unfinished) 1½ story home with garage, large lot, aluminum storms and screens, new aluminum siding, new roof, new furnace (gas). Family room _____ $14,500.00

Glenn H. KOHLER Realtor

FARM • RESIDENTIAL • RESORT
BUSINESS • PROPERTY MANAGEMENT

116 W. Chicago Blvd.
Tecumseh 423-2866
Helen M. Kohler, Salesman — Home Phone 423-3212
Dorothy L. Wetter, Salesman — Home Phone 431-2294

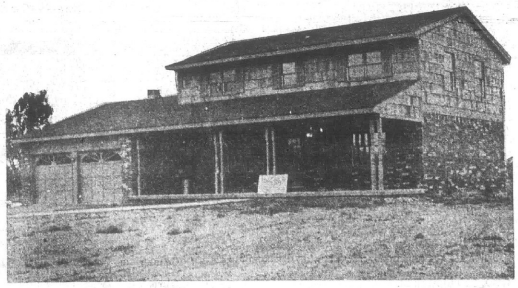

Open House - *Sunday, Nov. 2 - 2 to 5*

LOVELY 2-STORY COLONIAL HOME

. . . ACROSS FROM TECUMSEH COUNTRY CLUB

BIG 4-BEDROOM BRICK HOME ON LARGE LOT, ONLY $47,500

- CARPETED LIVING ROOM AND FORMAL DINING ROOM DOWNTAIRS
- CARPETED STAIRWAYS, HALL AND FOUR BEDROOMS UPSTAIRS
- WAINSCOTING IN LIVING ROOM AND FAMILY ROOM WITH WALLPAPER
- KITCHEN BUILT-INS INCLUDE DISPOSAL, DISHWASHER AND RANGE
- FAMILY ROOM WITH FIREPLACE AND SLIDING GLASS DOORS
- HALF BATH DOWN, TWO LARGE BATHS UP, ONE FOR MASTER BEDROOM

AND MANY OTHER FEATURES FOR THIS FINE HOME

FOR APPOINTMENT SEE:

BOB GOEDERT - REALTOR, BUILDER

ADRIAN PHONE 265-8153, TECUMSEH PHONE 423-7800, DEVILS LAKE 547-6515

"BUILDER OF FINE HOMES IN RESTRICTED AREAS"

You Told Us

The road to truth is the shortest, but looks long; it takes a long time t find it but less to travel on it.

Bertha La Pointe was in Syracuse, Ind., for the weekend attending the wedding of a great niece on Saturday.

Mr. and Mrs. Winton Murphy entertained Sunday at a family dinner in honor of their daughter and husband, Mr. and Mrs. Stephen Walsh and family of Palmyra, who are leaving soon to live in St. Joseph. Mr. and Mrs. David Murphy and family, of Chelsea, and Mrs. Thomas Murphy were guests. Afternoon callers were Mr. and Mrs. Forrest Frayer of New Boston.

Vickie Pace, a student at MUS, was home with her parents, Mr. and Mrs. Proctor Pace, for the weekend. Tim Vogel of Ann Arbor was Vickie's guest Saturday evening.

Mrs. Duncan Lectka of Buffalo, N.Y. was a weekend guest of Mr. and Mrs. Vic Lawson this weekend.

Mr. and Mrs. Miles Runk of Holland were guests of Mr. and Mrs. Don Brazee.

Mr. and Mrs. Robert Baird and Mr. and Mrs. Charles Baird spent the weekend in Iowa City, Iowa.

Cindy Durkee left Saturday from Metro Airport for Gale Institute in Minneapolis, Minn. where classes began for her Monday. Her parents, Mr and Mrs. Royce Durkee and brother, Scott, saw her aboard the plane.

Dr. Larry Burch writes that he spent three days in London where he attended St. Paul's Cathedral Sunday services and the following day watched the changing of the guard and visited Westminster Abbey. He was headed for Switzerland.

Mrs. Lynn Harris is at home now after spending some time with her son, Frank Harris, at Gaylord.

Coaches Pick

Coaches' selections for outstanding Indians against Blissfield were:

Offensive lineman - Steve Kinkleman.

Offensive backs - Frank Geisenhaver, Ken Pieh.

Defesnive linebacker - Jack Greenfield.

Defensive end - John Robert.

Defensive back - Mike Kennedy.

Calendar of Events

First playing of "The Curious Savage" by TECUMSEH PLAYERS at the Community Center, Oct. 30. Curtain time, 8 p.m.

Children's HALLOWEEN COSTUME PARTY will be held at 4:15 p.m., Thursday, Oct. 30 at the Community Center.

The goblins are sure to "git yo if yo don't watch out." Oct. 31 is HALLOWEEN and at 7 p.m. a FREE MOVIE AND REFRESHMENTS FOR CHILDREN will be presented at the Community Center.

"Let's Keep Christ in Christmas" is the new theme of the EMMANUEL LUTHERAN CHURCH bazaar Saturday with serving of a roast beef dinner of barbecues to begin at 5 p.m. $1.50 and 50c.

Ladies of the PRESBYTERIAN CHURCH will hold a bazaar and smorgasbord luncheon at the church Saturday from 9 to 5 with handcraft for Christmas, baked goods and numerous booths.

MUSIC MAKERS MUSIC CLUB members will meet from 2 to 3:30 p.m. at Gloria Dei Lutheran Church Sunday. Advisor Elizabeth Wilson reminds young people to bring $1 for dues.

STATE LINE GEM and MINERAL SOCIETY will meet Nov. 2 at the Tecumsen Community Center. Ray McGonegal of Jackson will present slides of a western trip.

Mr. and Mrs. Ralph Comfort will host members of WIT AND WISDOM CLUB Nov. 3 at their home assisted by Mrs. Perry Hayden, Mrs. Truman Rentschler and Mrs. Wesley Mast. Mr. Comfort will present the program, "Impressions of the Peoples of the World."

CUB LEADER TRAINING will be presented Nov. 3 at the Alexander School in Adrian at 7 p.m. The Lenape District meeting will be held in the Adrian Federal Savings and Loan Bldg., Adrian Nov. 4 at 7:30 p.m.

MONDAY CLUB members will meet at the First Baptist Church Youth House Nov. 3 with Mrs. John Wintersteen, leader. Book review by Mrs. Agnes Geiger. Hostess chairman, Mrs. Lynn Hubbard.

IRISH HILLS SWEET ADELINES will present the program at 7:45 p.m. for ST. ELIZABETH ROSARY ALTAR SOCIETY Nov. 5.

Joseph O'Donnell Speaks to B&PWC

Joseph O'Donnell, former press photographer with the State Department and attached to the White House, spoke Monday evening to the Business and Professional Woman's Club at Tecumseh Grange.

He told of his twenty-five years as photographer under Presidents Roosevelt, Truman, Eisenhower and Kennedy. He showed a film, "The Five Cities of June," which he made in 1963.

The film included the coronation of Pope Paul, war in Vietnam, the admittance of two negro students to a university in Tuscaloosa, Ala., the Russian film strip of the Cosmonauts take-off in space, and excerpts from President Kennedy's speech outside the Berlin Wall.

A question and answer period followed his program, during which Mr. O'Donnell gave interesting sidelights of his life with the various presidents of the United States and dignitaries of the world.

Mr. O'Donnell extended an invitation to visit his antique shop, Joe-El's Barn in Clinton, where he has many mementoes of his life in the White House.

Sixty-five members and guests enjoyed a delightful dinner at tables, gayly decorated in the Halloween motif.

Mrs. Naomi Sallows, Mrs. John Pobuda, Mrs. Ward Perso and Mabel Lockwood were hostesses for the evening. Mrs. Ethel Hammack gave the devotions.

The club is selling Christmas fruitcakes at Colgrove's gift shop, Harvey House, Flander's Music Co., Sluyter's Gifts, Ba- Cleaners and Dixon's Studio.

Vandals Steal, Damage Trucks

Vandals raised havoc with semi-trailers at Tecumseh Corrugated Box over the weekend with company officials believing the spree had accured sometime Sunday.

Tools were taken out of two tractors, fuses out of three, turn signals off another and tail lights out of a trailer. One old tractor had its windshield smashed.

Officials believe some youths either crawled over or under the fence surrounding the plant. The plant itself was not entered.

At Ft. Myer, Va.

Army Private Francis E. Moros, 21, son of Mr. and Mrs. Walter Moros, 903 Murray Drive, was assigned early in September to Headquarters Company, U. S. Army, Ft. Myer, Va.

HERALD PHOTO BY MARK ROBERTS

CHRIST IN CHRISTMAS — Chairman Blanche Shafer, left, and Mrs. Fred Miller create handmade articles for the "Keep Christ in Christmas" bazaar and cafeteria supper at Emmanuel Lutheran Church on the Ridge Saturday. Serving will begin at 5 p.m.

Rally Wins

Clinton rallied to beat a surprisingly tough Ida eleven Friday night with a touchdown in the final two minutes, 16-12.

The victory gives the Redskins a 5-1-1 record for the season.

Back Ron LASovage scooted six yards in the opening quarter to give Clinton a 6-0 lead, and Mike Gunn added the two extra points on a run. Ida came back with a TD in the second period and added another in the third.

Starting on their seven yard line, the Redskins moved 93 yards to paydirt, despite numerous penalties which nearly thwarted the winning drive. LaSovage climaxed the march with a 12 yard pass to Tim Merritt for the go-ahead touchdown.

CLINTON	8	0	0	8	-16
IDA	0	6	6	0	-12

HAVE A HALLMARK HALLOWEEN

TRICK OR TREAT BAGS - PARTY TABLE DECORATIONS - CARDS - NOISE MAKERS

JEAN COLGROVE gifts

Stop in and see our new pictures - Beautifully framed Picasso's Bull Fight Scenes - Masterpieces by Rembrandt, Corot, Pissarro, and Fragonard.

Sell with Tecumseh Herald Advertising

TECUMSEH AUTO SALES

209 E. Patterson

IT'S YOUR MOVE TO A BETTER USED CAR!

'68 Buick Skylark with Air, Vinyl Roof

'68 Pontiac 4-Dr. H.T. Vinyl Roof

'67 Pontiac Bonneville 2-Dr. HT.

'67 Riviera HT. — Nice

'66 T-Bird HT. — with air

'65 Mustang 2-dr. — Economy

'64 Buick Electra 225 4-dr. HT.

'64 Chrysler 4-dr. HT. Sharp

Action at Jackson

10 Races Nightly (Except Sundays)

Rain or Shine

DAILY DOUBLE — HEATED LOWER LEVEL — 2 EXACTAS — COCKTAILS

Wine & Dine in our Sulky Lounge

NOW thru November 22

JACKSON HARNESS RACEWAY

JACKSON, MICHIGAN

Adm. $1.00 — Post Time 8 P.M.

SPEED QUEEN

THE WASHER WITH THE

Silver Lining ™

GAMBLES

Don Martin & Son — —Owners

your MICHIGAN BANKARD welcome here

Where you buy a used car makes a big difference!

John Underwood's

BONANZA LOT

CORNER US-12 & M-52, CLINTON — PH. 456-4181

Sell Fast with Ads in The Tecumseh Herald

OUR CHURCHES

FIRST BAPTIST, 108 S. Union
REV. BLAIR O. BASHORE. WORSHIP SERVICE 11 A.M., CHURCH SCHOOL 10 A.M.

UNITED METHODIST, 605 Bishop Reed Dr.
REV. DONALD PORTEOUS. WORSHIP SERVICE 10 A.M. CHURCH SCHOOL 11:10.

ST. ELIZABETH CATHOLIC, 508 N. Union St.
FR. ROBERT HANDLEY. MASS: 6, 8:30, 10:30 A.M.

LOWER LIGHT MISSION, 217 S. Maumee St.
REV. HARLAN R. SANNES. WORSHIP SERVICE 11 A.M., CHURCH SCHOOL 10 A.M.

ASSEMBLY OF GOD, 210 Bidwell St.
REV. HAROLD SPEER. WORSHIP SERVICE 11 A.M., CHURCH SCHOOL 10 A.M.

ST. PETER'S EPISCOPAL, 313 N. Evans
REV. FRANK HAWTHORNE, REV. RUSSELL J. COOPER, DEACON. SERVICES 8 AND 10 A.M.

KINGDOM HALL, 2750 E. Monroe Rd.
RICHARD KREBS. SERVICE 9:30 A.M.

CHURCH OF THE NAZARENE, 807 Sunset
REV. HERBERT NATION. WORSHIP SERVICE 11 A.M., CHURCH SCHOOL 9:45 A.M.

Church Message Comes to You by These Sponsors

MARY SANCHEZ BEAUTY SALON
EASTON'S FRIENDLY SERVICE
VAN'S BAKERY
BUD'S A&W DRIVE-IN
J. L. LAWSON TV
ONE-HOUR MARTINIZING
R. S. MOORE & SON
EGGLESTON'S JEWELRY
BEACH BROS., INC.
ELMER EBERHARDT, INS.
UNITED SAVINGS BANK
WRIGHT'S PHARMACY
KUSTOM KRAFT DRAPERIES
KEITH BAILEY OLDS
KROGER STORE
LES DALLAS — DODGE-RAMBLER
JOE'S MARKET
RUSTY'S DRIVE-IN

Mary Sanchez Beauty Salon

guess who?

Before I had a chance to say, "Guess who," Jack knew it was I. We're like that—maybe it's because we're twins.

We've always been close. When we were small, we had a private adventureland out in our back woods. Hardly a day went by that Jack didn't help me out of some scrape. He was the one who was able to entice me down from that tree when I fell halfway from the top—and lay paralyzed with fright between two branches. I bailed him out of several misadventures, too.

When it came to college—we chose the same one. And it's been nice. Every now and then we get together and talk out our problems, just as we always have. We go to church together, too.

We're glad Mom and Dad made the Church an important part of our lives. When we think of graduation and the inevitable parting of our ways, it's good to know that each of us has an ever-present source of strength and guidance in God and His Church.

Copyright 1969 Keister Advertising Service, Inc., Strasburg, Va.

Scriptures selected by the American Bible Society

John 13:31-35
John 13:36 14:7
John 14:8-17
John 14:25-31
John 15:1-11
John 15:12-17
John 15:18-27

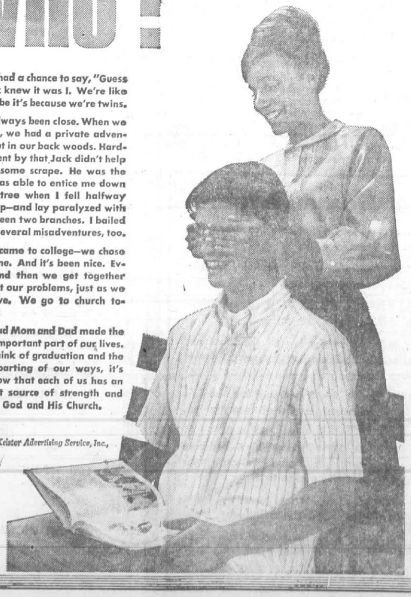

OUR CHURCHES

FRIENDS, 9390 Tecumseh-Clinton Rd.
REV. PAUL BRANTINGHAM. WORSHIP 10 A.M., CHURCH SCHOOL 11:10, EVENING 7:30 P.M.

PRESBYTERIAN, 211 W. Chicago
REV. EDMOND I. WATKINS. CHURCH SCHOOL 9:45. WORSHIP SERVICE 11 A.M.

GRACE EVANGELICAL LUTHERAN, 302 N. Maumee
REV. KENNETH STRACK. WORSHIP SERVICES 9:15 AND 10:45 A. M., CHURCH SCHOOL 9:15 A.M.

GLORIA DEI LUTHERAN, Corner of N. Evans and Brown Sts.
PASTOR LASZLO GERO. WORSHIP SERVICE 10:30 A.M., CHURCH SCHOOL 9:15 A.M.

MISSIONARY BAPTIST, 28 Cairns
REV. SEAL JANEWAY. WORSHIP SERVICE 11 A.M., CHURCH SCHOOL 9:45 A.M.

CHURCH OF GOD, 200 S. Van Buren St.
REV. ALFRED SHELEY. WORSHIP 11 A.M., CHURCH SCHOOL 10 A.M., EVENING 7:30 P.M.

CHURCH OF CHRIST, 302 E. Chicago
W. H. DRISKELL. WORSHIP 11 A.M., CHURCH SCHOOL 10 A.M., EVENING WORSHIP 6:30 P.M., MID-WEEK SERVICE 7 P.M.

Church Message Comes to You by These Sponsors

LEE PURKEY & SONS
CLAUDA PLUMBING & HEATING
GREENWALD CLEANERS
G&J WOOD PRODUCTS CO.
JIFFY MANUFACTURING
GASTON & SON JEWELERS
TECUMSEH OFFICE SUPPLY
FLANDERS MUSIC COMPANY
SLUYTER'S GIFTS
WM. M. POWELL REAL ESTATE
DES ERMIA'S FURNITURE
GAMBLES
OSBORNE'S DEPT. STORE
DON'S BEEF BUFFET
LENAWEE GLASS COMPANY
PERSONALIZED SERVICES
DECORATING CENTER
ED'S STANDARD SERVICE

Easton's Friendly Service

USE OUR LOW COST CLASSIFIED ADS — TRIED TESTED PROVEN

For Sale

THE PROGRAM of the "Levelers" is to level you — DOWN! John Birch Society. 10-23—11-6p

PUMPKINS — and Indian Corn. 7950 N. Adrian Hwy. 10-23—11-6c

NAME TAGS for your pet. Chrome plated steel. All sizes. $1.95. Pet Watchers, 423-7228, 10-23—11-6c

LARGE building sites in Onsted. Low down payment. Norm Glancy, 244 S. Main St., 10-23tfc

MOTOROLA Color TV — Good condition, installed free, less than 3 years old, all wood cabinet. Call 423-4788 after 4 p.m. 10-16—30c

BY OWNER — 3-bedroom ranch, full basement with finished recreation room. Ph. 423-4757 or 423-7087 after 5 p.m. 10-16—30c

MOBILE HOME oil furnace. Good condition. Willis Davenport, 431-2250. 10-16—30p

FALL SALE! Grower's clearance of evergreens and shade trees. Michigan hardy. Highest quality. We dig or you dig and save more. Mason's Nursery, 8794 Monroe St. & Macon Rd., ¼ mile south of cemetery, St. line. HA 9-5034. 10-16tfc

OCTOBER GARAGE SALE, Miscellaneous clothing for whole family. Household items. Afternoons only. 515 Seminole. 10-16—30c

CONN B-flat clarinet and case. Willis Davenport, 431-2250. 10-16—30p

CEMETERY LOTS — four in Ridgeway Cemetery near the flag pole. Make offer. Call Ypsilanti 434-0059. 10-16—30c

1968 EDITIONS, The Book of Knowledge, The Book of Science, and American People's Encyclopedias. Yearly supplements included. Call 423-4604. 10-16,23,30-c

For Sale

PEAT HUMUS TOP SOIL MIX. 5-yd. load delivered, $15. Also fill dirt. 423-4818. N. Sedelbauer. 8-7tfc

HOOVER upright vacuum sweeper, $59.95. We carry parts and provide service on all Hoover sweepers. Gambles, Tecumseh. J1 tfc

BUILDING LOT, 1.1 acre, hillside with some trees, 180 feet frontage, in immediate area of homes in $25,000 and up, just outside Tecumseh, northwest city limits. $3000. Call 423-2174 or 423-7096. 3-28tfc

PARTS FOR CARS, TRUCKS AND TRACTORS.
SHOP SERVICE TOOLS.
GILBERT'S AUTOMOTIVE SUPPLY
Clinton, Mich. 456-4196

APPLES, sweet cider and other farm produce. Custom cider making Tues. & Fri. mornings from 9-1 p.m. German Orchard, Rogers Hwy. & Holloway Rd. Phone 423-4779 or 423-4781. 10-2—30c

SPECIAL FALL CLOSE-OUT prices on all Campers and Trailers and Pickup Tops. Sand Creek Camper Sales, Sand Creek Hwy., R. 1, Sand Creek, Mich. Ph. 436-3791. 10-2—30c

STEREO TAPE cartridges, 4 and 8 track. Sell or trade. Gambles, Tecumseh. 2-6tfc

RESTRICTED BUILDING LOT in one of Tecumseh's finest residential areas. Ernest Oliver, broker, phone 423-7468, 133 E. Chicago Blvd. 10-23—11-6c

POOL TABLES, 300 in stock. $129.95 to $2,500.00. Free cue rack with table purchase. 30 new and used player pianos, organs. 3,000 player rolls in stock. House of Golf—Toledo, 1,419-385-7231. 0-30—J-1p

KEEP carpet cleaning problems small—use Blue Lustre wall to wall. Rent electric shampooer $1. Gambles. 0-30,c

For Sale

FROM WALL to wall, no soil at all, on carpets cleaned with Blue Lustre. Rent electric shampooer $1. Also Blue Vacuum bags for all makes — World's finest. 0130,c

GARAGE SALE — Oct. 25 thru Nov. 1, 1 to 8 p.m. Clothes, misc. items. At 322 Park St., Tecumseh. 10-30p

1969 ZIG-ZAG Sewing Machine slightly used, blind hem dresses, sews on buttons, makes buttonholes, monograms, overcasts, fancy stitches. Sews with one or two needles. No attachments needed. 5 year full guarantee. $33.60 tax included or pay deferred balance with $8.60 down and 5 interest free payments of $5 each with no carrying charge. For free home demonstration call Capitol Sewing credit manager until 9 p.m. If long distance call collect 729-4610. 0-30c

IN NEW CABINET—1969 Singer zig-zag sewing machine slightly used. Blind hems dresses, sefs on buttons, makes buttonholes, monograms, overcasts, fancy stitches, no attachments needed. 5 year parts and labor guarantee. $56.20 tax included or pay deferred balance with $6.20 down and ten interest free payments of $5 each with no carrying charge. For free home demonstration call Capital credit manager until 9 p.m. If long distance call collect. 729-4610. No obligation. 0-30c

3 LOTS FOR SALE—$2500 and up. Terms! Buy now, build late, pay later. All city facilities. Kerby Real Estate. 0130,c

MICHIGAN Scenic Notes, Lake Superior — Birds — Wildlife — Wildflowers — Nice gifts at $1.25. Tecumseh Office Supply. Oc30,N6,13c

GE REFRIGERATOR $50. Electric range 30", $25. Ph. 456-4800 after 5 p.m. Oc30c

SHOP IN TECUMSEH

For Rent

EFFICIENCY apartments at the four corners in Clinton. Ph. 456-6618. 10-16,23,11-6c

AVAILABLE NOV. 5 — 2-bedroom apartment. Stove, ref., and water furnished. References. Write Box 58, care of The Herald. 10-16—30c

SMALL — furnished efficiency apartment upstairs. Downtown, for single working person. Available Nov. 1st. Call 423-7120; after 5, call 423-3373. 10-23-30-N6c

FURNISHED living room, kitchen, bath apartment. 4 blocks from town. Prefer older person. Call 423-7080 before 5 p.m. or 423-3489. Mae Richard. O30,N6,13,c

FURNISHED upstairs apartment. Four rooms and bath—gas heat—soft water—private entrance and drive. No children or pets. 317 N. Maiden Lane. O30,N6,13,p

UPSTAIRS APARTMENT, modern 2-bedroom unfurnished separate utilities. Gas heat. after Jan. 1 ,1970. Phone 451-2233. O30, N6,13,p

2 BEDROOM HOUSE, unfurnished. Sand Lake area. Phone 467-2378. 10-30,c

Wanted

SALESLADY — Hours flexible. Write Box 61, % The Herald. 10-23—11-6c

BABY SITTER — For three school-age children. Days. Call 423-3509, after 4 p.m. 10-23—30p

CUSTOM combining and corn shelling. 451-2503. 10-23—11-6p

BARTENDER — Man or lady, experience preferred, but not necessary. Excellent conditions, good salary. Write Box 60, % The Herald. 10-16—30c

FEMALE Executive Director — youth-serving agency, seven to 10 years' experience preferably in volunteer agency with administrive and supervisory responsibility. Age 30-55. Education — bachelor's degree minimum. Apply Box 59, % The Herald. 10-16—30c

RESPONSIBLE WOMAN needing a home, to live with two adults. No invalids. Light housekeeping duties. May work away part-time. Neil Hause, 119 Locus St., Clinton. Phone 456-4401. 9-25tfc

TO TAKE CARE of old lady or man in my home. Phone 423-4296. 10-16,23,30p

WE'LL MEET you at the Presbyterian Women's bazaar Saturday, Nov. 1 from 9 to 5. O30,c

CLEANING JOBS in home, offices and churches. Man and wife. 905 W. Chicago Blvd., first floor, rear. Experienced cleaner. O30, N6, 13,c

PLAYER PIANOS and other unusual musical instruments. House of Golf—Toledo, 1-419-385-7231. O30-J1,p

Free

FOUR SWEET KITTENS. Six weeks old. Interesting personalities. Ph. 456-4909.

Services

DO YOU have a drinking problem? Write Alcoholics Anonymous, Box A, % The Tecumseh Herald, or call 423-4146 or 423-3809. 10-6tfc

PROFESSIONAL CLEANING
Carpets - Furniture - Walls
Floors
SERVICEMASTER
Tecumseh Phone 423-3690 or 784-0248
8-31tfc

HEATING IS OUR BUSINESS—Not a sideline. E & B Heating. 423-4567. 11-21tfc

COMPLETE ROOFING, siding and eaves troughing service. Satisfaction guaranteed. WATSON BROS. ROOFING CO., 308 E. KILBUCK, TECUMSEH, MICHIGAN. Ph. 423-3420 or 423-2533. 1-19tfc

SIDING AND REMODELING — since 1938. Alcoa Aluminum siding and trims. First class workmanship. 24-hour service. William Davis, Ann Arbor, 663-6635. 10-2—12-25p

RUBBER STAMPS made to order. Tecumseh Herald. 11-9tfc.

Notices

CLINTON COLONIAL LANES, Inc. Open bowling Friday nights. Sunday open at 2 p.m. 3 lines for $1 per person. Ph. 456-4273. 9-16tfc

WE RUST-PROOF YOUR CAR. Ruhl's Citgo, 1104 W. Chicago, Tecumseh, Mich. 423-8958. 9-11tfc

PLEASE TELL Mrs. Lester Pierce of Clinton to pick up her free bonquet at Kukini Flowers, Clinton. 030,p

Personal

REDUCE SAFE and fast with Go-Bese tablets and E-Vap "water pills". C. A. Wright & Sons. 0-30—11-6p

Lost & Found

LOST—Large sum of money in downtown area. Call Tecumseh Herald. Reward. 030,p

FOR PETS lost or found, contact Pet Watchers, Ph. 423-7228. 2-22tfc

LOST — Female German short-haired pointer. Strayed in Britton area. Liberal reward. 451-2401 or 451-2939. 10-23—11-6c

Card of Thanks

The family of Mrs. Kathryn Houseman would like to thank the people who contributed to send the beautiful arrangement of flowers. Thank you also, to those who brought food. Your kindness and thoughtfulness will be remembered.

John Houseman
and family

Card of Thanks

The family of Calvin C. Dixon Sr. would like to express their thanks and appreciation to the friends and neighbors for their thoughtfulness durin gour recent loss. Our thanks also to the hospital staff, Drs. Cook, Bachman and Helzerman. A special thanks to Mr. Dunn for all his help and consideration. May God bless each one of you. O-30,p

A big heartfelt thank you to the Clinton Postmaster and postal employees, to Mrs. Elva Hoelzer and her excellent committee and all who helped in any way with the open house, to all the wonderful route patrons who were so kind to make my retirement so wonderful. It will always be a special memory. Thank you each one.

Amos Wilson
Oc30,c

Card of Thanks

I wish to thank Pastor Dan Mathes, relatives, friends and neighbors for all their acts of kindness while I was hospitalized; also, now that I am convalescing at home. I wish I could thank all of you personally.

Auggie Maska

We sincerely thank our many friend sand old neighbors for their beautiful cards, letters and good wishes for our 60th anniversary, over 100 cards and letters. Mr. and Mrs. Ted McConnell.

Used Cars & Pickups
Aluminum Boats & Trailers
T. J. WAGNER SALES
Tecumseh
SHOP IN TECUMSEH

Winter's On Its Way...
INSULATE
Blanket Insulation 4½c-5½c-6½c
Pouring Type ..... $1.60 a bag
Ceiling Tile, 12"x12" ..... from 11½¢ each
Quality Paneling, 4'x8' Sheet ..... from $3.59
FREE DELIVERY—FREE PARKING—BANK FINANCING—OPEN 'TIL NOON SAT.
NORTH EVANS ST., TECUMSEH, MICHIGAN PHONE 423-2155
R. S. MOORE & SON
LUMBER
AND BUILDING MATERIALS

Floor Covering
• CARPET
• INLAID LINOLEUM
• TILE
Famous Brands
Norris
FLOOR COVERING
SALES - INSTALLATION
PHONE 423-3509
"Free Estimates"

A Penny Saved
Is A Penny Earned
and
You Can Earn A Whole Bunch
By Saving On One Of These
1969 Models

1969 BUICK LeSABRE CUSTOMS 4-DOOR HARDTOP. LESS THAN 9,000 MILES ON IT. FACTORY AIR CONDITIONING, VINYL ROOF, P.S., AND MANY OTHER EXTRAS — NEW CAR WARRANTY.
Your Choice of Two – $3,395

1969 CHEVROLET ½ TON PICKUP. V8, RADIO, CUSTOM CAB, JUST LIKE NEW, CAMPER EQUIPPED.
Hurry – $2,395

1969 CHEVROLET IMPALA 2-DOOR HARDTOP. P.S., V8, AUTOMATIC, WHITE-WALL TIRES, RADIO AND MANY OTHER EXTRAS.
Brand New – $2,850

1969 CAMARO CONVERTIBLE. LOADED WITH EQUIPMENT, NEVER BEEN SOLD NEW CAR WARRANTY. REAL SHARP RALLY GREEN WITH WHITE TOP. LESS THAN 6,500 MILES. THE REGULAR PRICE ON THIS BEAUTY WAS $3,624.
Sale Price – $2,950

1969 BUICK WILDCAT 2-DOOR HARDTOP. BRAND SPANKING NEW WITH FACTORY AIR CONDITIONING. THIS EXTRA SHARP CUSTOM TRIMMED JOB CAN BE BOUGHT FOR . . .
$1,150 Under List Price

1969 CHEVY NOVA 2-DOOR. SHARP BRIGHT BLUE WITH BLACK VINYL ROOF, SNAPPY V8 ENGINE, P.S., AUTOMATIC, RADIO, REAL CUTE.
Hurry – $2,195

1969 BUICK SPORT WAGON. THIS RED BEAUTY WAS DRIVEN ABOUT 4,000 MILES BY A BUICK EXECUTIVE AND IS EQUIPPED WITH EVERYTHING FROM FACTORY AIR CONDITIONING TO C. B. RADIO. YOU MUST SEE IT TO BELIEVE IT. FULL PRICE WOULD BE ABOUT $5,300.
A Steal – $4,195

SCHNEIDER
CHEVROLET—BUICK, INC
1111 W. CHICAGO, TECUMSEH PHONE 423-2840

LIKE NEW USED CARS
'69 Buick Electra 225 factory official car with full power and air.
'69 Buick Electra 225, full power, air, vinyl top.
'69 Buick Wildcat 4-dr Hardtop
'68 Pontiac Catalina 2-dr. hardtop, vinyl roof
'66 Ford Fairlane 2-dr. Hardtop
'66 Buick LeSabre, with air
'66 Chevy Impala coupe
'65 Pontiac Bonneville Convertible
'65 Barracuda
'63 Buick Skylark 2-dr.
LONG
Motor Sales
201 N. Evans St.
Phone 423-4460

SAVE $ $ $ $
DRAPERIES Are Our
SPECIALTY
CLEANED – PRESSED
OR
DECORATOR FOLDED
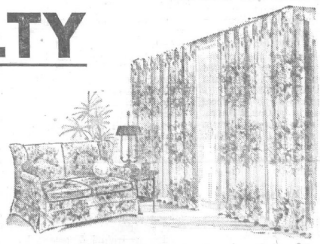
CLEANING
50c lb.
DECORATOR FOLDED
15c Per Pleat
"Save On Quality Dry Cleaning"
Next to A & P in
Herrick Park Shopping Center
Fabric CARE CENTER
Open 6:30 to Midnight
7 Days A Week

Readers Back UNICEF

Dear Editor:

In response to the advertisement on UNICEF which appears to have stemmed from Massachusetts headquarters of the John Birch Society and which appeared in last week's Herald and evidently trying to damage the local UNICEF collection, we would like to give some UNICEF facts and fallacies.

How and why was UNICEF founded? Is it true that the origin and purpose of UNICEF are questionable?

Oroginally known as the United Nation's International Emergency Fund, UNICEF grew out of the aftermath of World War II. The war had left millions of children homeless, hungry, and ill. On the recommendation of a survey mission, headed by former president Herbert Hoover, the United States government supported the creation of a special body within the new United Nations organization to meet the emergency needs of children. UNICF was established by the United Nations General Assembly on December 11, 1946.

With the end of the post war emergency, UNICEF turned its attention to the needs of children in economically less developed countries and eventually became a continuing program. In keeping with its new role, its name was changed to the United Nations Children's Fund. UNICEF now assists approximately 500 projects in 120 countries and territories.

In 1965 UNICEF was awarded the Nobel Peace Prize as the organization "which has worked most or best for brotherhood among nations." In making the presentation, a member of the Nobel Committee of the Norwegian Parliament declared, "The aim of UNICEF is to spread a table, decked with all the good things that nature provides, for ALL the children of the world.

Since UNICEF began, over 254 million children have been vaccinated against tuberculosis in projects aided by UNICEF. More than 37 million children have been treated for trachoma and about 22 million for yaws. UNICEF as helped to equip more than 37,000 health centers and sub-centers, 800 teacher training schools, and 12,700 associated primary schools.

An executive board made up of 30 members elected by the United Nations Economic and Social Council has this responsibility. The Untied States is a member of this Board.

Since UNICEF began, the chairmen have come from the following countries: Australia, Canada, India, Israel, Mexico, New Zerrland Pakestan, Poland and Switzerland.

It has been charged that 29% of the members of the National Committee to promote UNICEF's programs "have been affiliated with one or more communist-front organizations."

The United States committee for UNICEF is a private, nonprofit organization which exists to stimulate public interest and participation in the work of UNICEF. The United States government has formally recognized its function and commended its accomplishments. The Committee is composed of leaders in religion, labor, business, education, social welfare, medicine and public affairs. The people who have made the above charge about members of the committee have been asked but have consistently refused to document the source of their statements. Their charge is unjustified.

Who determines UNICEF policies and decides what aid will be given?

An executive board, made up of 30 members elected by the United Nations Economic and Social Council, has this responsibility. All decisions are made by a majority vote.

Members of the Executive Board through July 1968 are Australia, Belgium, Bulgarra Cameroon, Canado, Chile China or Taiwan, Dominican Republic, Ecuador, Ethiopia, Federal Republic of Germany, France, Guinea, India, Iraq, Philippines, Poland, Senegal, Sweden, Switzerland, Turkey, Uganda, Union of Soviet Socialist Republics, United Kingdom, United States, and Yugoslavia.

Nearly all governments that contribute to UNICEF do so in their own currencies. For the most part, UNICEF spends these currencies in the contributing country for the purchase and shipment of supplies for programs it is aiding in other countries.

Over the years, more than 85% of the United States contribution has been spent in the United States.

Is it true that "communist countries have been favored because they received UNICEF aid but gave nothing?"

UNICEF income in 1967 included government contributions from Bulgaria, Byelorussian Soviet Socialist Republic, Cuba, Czechoslavakia, Hungary, Poland, Romania, Ukrainian Soviet Socialist Republic, Yugoslavia totaling 1.2 million dollars — more than three times the amount of allocations to communist countries.

Is it true that UNICEF funds were "misused to help the United Nations operation in the Congo?"

This question refers to a loan made by the United States government in 1961. Misunderstanding about the loan was clarified in a speech to the House of Representatives by Congressman Walter H. Judd (R-Minn.) on Aug. 14, 1962. This speach confirms that in May 1961, the State Department loaned $10 million to the United Nations for general use. In December 1961 this money was reimbursed. It then became part of the United States contribution to UNICEF. At the time of the loan, UNICEF had neither claim to nor control over the money. UNICEF funds have been used for no purpose other than programs for children.

Also in regard to UNICEF Christmas cards, many of the designs convey the message of peace and good will. All the designs are chosen on artistic merit and donated by artists from all over the world.

UNICEF has been acclaimed by many presidents of the United States. UNICEF is one of the most successful international efforte the world has ever known." — Lyndon B. Johnson, Oct. 27, 1967.

'Children are the world's most valuable resource and it's best hope for the future. I urge all Americans to respond once again in a spirit of charity and good will to UNICEF's appeal this fall. (July 25, 1963) — John F. Kennedy.

"It ie heartwarming to follow the work of UNICEF, the United Nations' Children's Fund. Please give my congratulations to the members of the United States Committee for UNICEF for their unceasing efforts to alleviate hunger and disease among all the world's children." — Dwight D. Eisenhower, Oct. 23, 1959.

'I have allways had a special interest in the work and program of the United Nations' Children's Fund and have followed with satisfaction the humitarian services performed by them in many countries the world over. —Harry S. Truman, Oct. 9, 1963.

Mrs. Carroll Sprague
Mrs. Robert McCrate
Co-Chairmen of
UNICEF Drive

BOWLING
AT AIRPORT BOWL

TECUMSEH COUNTRY CLUB LADIES LEAGUE

Team	W	L
Indians	20	8
Squawees	19	9
Warriors	16½	11½
Apaches	16½	11½
Squaws	15	13
Sweet Sioux	14½	13½
Hopis	14	14
Pow-Wows	14	14
Minnehahas	14	14
Sequoias	13½	14½
Chiefs	13½	14½
Morningstars	11½	16½
Seminoles	3	25
Chippewas	3	25

High individual, single game Stephanie Nichols 196.

High team single game Squaws 649.

High individual 3 games Joyce Keinath 523.

High team 3 games Indians 1811.

INTERCOUNTY LEAGUE

Bailey Olds	18½	9½
Decorating Center	18	10
American Legion	17	11
Britton Hotel	17	11
Pepsi Cola	16	12
Moore's Lumber	16	12
Airport Bowl	14	14
Airport Snack Bar	14	14
Maurie's Tavern	13½	14½
Carl's Radio & TV	13	15
Double A Products	12	16
Goedert Realtor	10	18
Wagon Wheel	9	19
Barton's Standard	8	20

High individual single game C. McKeen 254.

High team single game Mauries Tavern 1153.

High individual 3 games D. Esterline 633.

High team 3 games Moore's Lumber 3122.

MEN'S HOUSE LEAGUE

American Legion	18	6
G&J Wood Products	17	7
L&I Leasing	17	7
Tec. Products Co.	15	9
Party Shop	14	10
Gambles	13½	10½
Maurie's Tavern	12	12
Dick's Tavern	12	12
Tec. Shoe Repair	11	13
Airport Bowl	9	15
Long Motor Sales	8½	15½
Keith Bailey Motors	7	17
Manwaring Realty	7	17
Purkey's Garage	7	17

High individual single game F. Oberline, M. Hunt 267.

High team single game Tec. Shoe Repair 1088.

High individual 3 games M. Hunt 623.

High team 3 games Gambles 3039.

Tecumseh Products League

V. F. W.	17	7
Hamms	16	7
R&B Machine Tools	16	8
Wolf's T. V.	15	9
Hanna Ins.	14	10
Airport Bowl	14	10
Sedco Inc.	13	11
Murphy Mtr. Frt.	12	12
Harvey's Grill	11	13
Bumpus Mtr. Sales	11	13
Blatz	9	15
Beach Bros. Inc.	7	17
Al's Sunoco	7	17
Bill's Citgo	6	18

High individual single L.Gunn 232.

High team individual game V. F. W. 1095.

High individual 3 games M. Sebring 634.

High team 3 games Harvey's Grill 3109.

TECUMSEH CITY LEAGUE

Team	W	L
Airport Bowl	22	10
Powell Development	19	13
House of Pizza	18½	13½
E & B Heating	16	16
American Legion	15½	16½
Jaycee I	15	17
Powell Realty	12	20
Britton Hotel	10	22

Team High Series, Airport Bowl, 2975.

Team High Game, Powell Realty, 1042.

Individual High Series, Ron Goodacre, 585.

Individual High Game, Ron McKeever, 221.

T. & C CIVIC

Tec. Herald	21	7
Richardson Sand & Gravel	19	9
Meadows Country Mkt.	19	9
Dick's Body Shop	17	11
Budd Co. No. 2	16	12
Tirbs Gravel Pit	14	14
Tec. Shoe Repair No. 1	14	14
Proctors Funeral Home	14	14
Servicemaster	13	15
Les Dallas Dodge	13	15
Tec. Shoe Repair No. 2	11	17
Automotive Parts	10½	17½
Abners Service	7	21
Budd Co. No. 1	6½	21½

High individual, single game, J. Adams, 235.

High team, single game, Automotive Parts, 1050.

High individual, 3 games, L. Marsh, 613.

High team, 3 games, Tec. Herald, 2988.

WOMEN'S HOUSE LEAGUE

Team	W	L
United Savings Bank	21	7
H. J. Black's Carpentry	18½	9½
Al's Sunoco	18½	9½
John & Bills	18	10
Buck's Fleet-Wing	17	11
Lee Purkey & Sons	15	13
Harvey House Motel	15	13
Lamb's Rexall	14½	13½
Hooton's Citgo	13½	14½
Tecumseh Products Co	13	15
Pepsi Cola	13	15
V.F.W.	12	16
J-B Floral	12	16
Tecumseh Greenhouse	12	16
Marlboro Apts.	11	17
Tecumseh Beauty Salon	10	18
Midway Market	9	19
Schmitz Electrical	9	19

High individual, single game, Vic Frost, 206 .

High team, single game, Marlboro Apts., 876.

High individual, 3 games, Vic Frost, 539.

High team, 3 games, Marlboro Apts., 2541.

TWIN CITY BOWLERETTES

Bud's A & W	23	9
Blatz	20	12
Les Dallas	20	12
Pepsi Cola	18	14
H. W. Tuttle Co.	16	16
Ruhl's Citgo	16	16
Party Shop	16	16
Flanders Music	14	18
Budd's U A W	14	18
Denny's Bar	13	19
Tecumseh Shoe Repair	12	20
Airport Bowl	11	12

High individual, single game, C Helms-D. Mason, 199.

High team, single game, Blatz, 812.

High individual, 3 games, Ione Weaver, 500.

High team, 3 games, Budd's A & W, 2380.

MIXED MISFITS LEAGUE

Mason & Revesz	16	2
Helms & Harrold	11	5
Hainstock & McKeezer	10	6
Jedele & Beevers	10	6
Francisco & Gerten	9	3
Dehring & Morden	8	8
Bunting & Butler	8	8
Cunningham & Stefena	8	8
Withrow & Nichols	7	9
Schuch & Purcell	7	9
Lovelady & McComb	6	10
Penney & Reppert	5	11
Woods & Butler	5	11
Atwell & Ridgway	4	12

High individual, single game: men, Dave Jedele, 253; women, Diane Mason, 193.

High team, single: wo/h, Hainstock & McKeever, 193; w/h, Jeeve & Beevers, 741.

Frosh Trip Belleville 30 To 14

Tecumseh freshman football team rolled to its seventh straight victory of the season last Wednesday with a 30-14 romp over Belleville.

The Indians led 14-8 at halftime on a 10-yard run by Dave Biscupski and a one yard plunge by Dan Gundee. (Joe Burns scored the extra points on a pass from Mike Clement.

Clement put the frosh in front 22-8 in the third period when he scored from one yard out on a quarterback sneak. He then passed to Dennis Dermyer for the extra points.

Dermeyer scored the Indians' final touchdown on a 51-yard pass from Gunder. Biscupski scored the extra points.

Fine defensive performances were turned in by Chuck Hanna, Richard Smith, and Joe Burns.

Mike Eggleston, Fred Sisty, and Bob Beevers led the Tecumseh offense with their blocking.

Attend Wedding at Selfridge

Mr. and Mrs. William Kempf and Marilyn Baaske accompanied Mr. and Mrs. Omar Ward of Jackson to Selfridge Air Force Base Saturday.

They attended the wedding of Janna Lyn Uhr to Daniel L. Schultz of Chicago, performed in the chapel by Chaplain Frische.

The new Mrs. Schultz is the granddaughter of Mr. and Mrs. Kempf, and the daughter of Lt. John Uhr and the late Evelyn Kempf Uhr.

A reception was held later at the Uhr residence, Sebille Manor. The groom is stationed at Selfridge Field.

—o—

Mr. and Mrs. James E. Danforth and Jamie and Duane Chandler attended the dedication service of Marque Edward Baldwin at the Church of the Nazarene in Monroe Sunday. The baby's parents, Mr. and Mrs. Don Baldwin, later entertained 22 guests for dinner.

Extra
LUXURY ITEMS
(At a small price. Elegant soap dishes, picture frames and many of the little things to dress up the home)
Sluyter's
Phone 423-3106
EXCEPTIONAL GIFTS & LAMPS

Methodists Receive 7

Reception of new members into the fellowship of the United Methodist Church took place Sunday morning during the worship service.

Renewing their vows were Dr. and Mrs. Ralph Helzerman, Mrs. Marilyn Aylesworth, Mr. and Mrs. Charles Osgood, and Mr. and Mrs. Kenneth Armstrong.

Their individual fellowship friends stood with them at the altar.

Following the service, a coffee hour was held under the Membership Work Area with Mrs. Robert Bonner as chairman. All persons received into the membership during the past several months were honored.

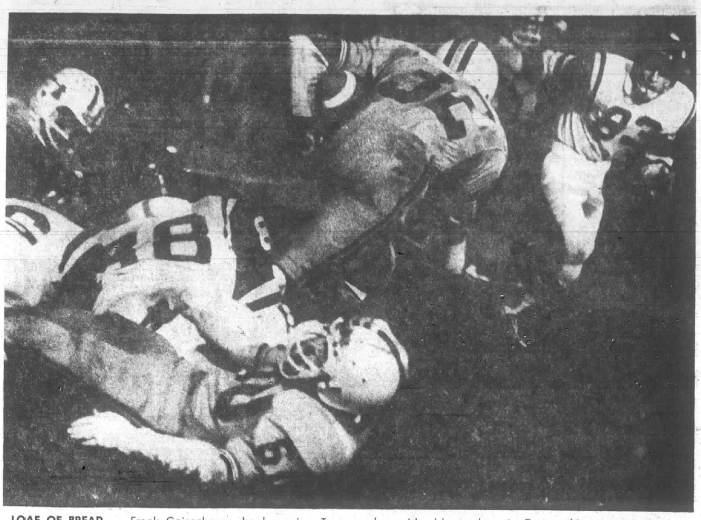

LOAF OF BREAD — Frank Geisenhaver, hard running Tecumseh fullback, bounced through the line against Blissfield but nearly forgot the ball. The junior back has turned in two top performances during the past two weeks and gained considerable yardage in Tecumseh's winning TD drive. He also was picked as an outstanding back by the coaches. Guard Steve Tilton (60) helped to spring Geisenhaver loose on this play.

Indians Win

Continued from page one

officials. From this moment until early in the fourth quarter, the Royals dominated action.

Blissfield scored with over five minutes remaining in the second period ona pass from Kyle Kraynor to Chuck Cory, the play covering 47 yards. A pass for the extra points was incomplete.

Kraynor continued his passing spree, and it wasn't his faul that the Royals didn't have a couple more TDs in the first half. Twice, one in the end zone, passes were dropped.

The Indians went 80 yards in the fourth quarter for their winning score. Pieh and Frank Geisenhayer alternated carrying with Pieh picking up 30 yards in the drive and Geisenhave, 17. Two Smith passes, one to Pieh and another to Kennedy, gained 30 yards.

Smith carried over from the one on a sneak, and Geisenhaver's run for the extra points was just short in what could have been a controversial maneuver by the Royals.

Just as the extra point play was getting underway, a Royal ran off the field, stood beneath the goal posts and then ran back in to make the stop on the chunky Indian fullback.

The officials could have called a penalty for unfair participation, since the Royal failed to keep moving after leaving the playing field, or for 12 men on the field.

Seconds later the officials called what many — including those in the press box — thought was a miscue. On the kickoff, a Royal called for a fair catch and was hit by a Tecumseh tackler. A 15-yard penalty resulted against the Indians.

Vic Lawson, former Tecumseh grid coach and a veteran football fan, was asked about the ruling. "I simply don't know, it's the first time I've ever seen it," exclaimed Vic.

A check of the rule book shows the officials were right.

While the game left a lot to be desired for the Indians, there were some exceptions. Geisenhaver for the second straight week ran hard and well and shared the ball carrying load with Pieh.

Defensively, the Indians were strong against the ground game but miserable against the pass. Kennedy was the lone exception, and his selection as the top defensive back by Coach Tom Fagand is easy to understand.

Blissfield	0	6	0	0	— 6
Tecumseh	6	0	0	6	—12

2 Lads Falter at East Lansing

Too much excitment — or something — but Tecumseh's two participants in Ford's Punt, Pass & Kick contest Saturday morning in Jennison Field House at MSU didn't fare too well.

Neither John Getz, who took first place among the 12-year-olds at Battle Creek, and Scott MacBeth, first place for 10 year olds, did as well in the big East Lansing gym.

Mr. and Mrs. William MacBeth and Mrs. Melvin Getz accompanied their sons to the contest. Mrs. MacBeth said the Ford Co. did a professional-like job and should be commended for their program.

LENAWEE Auto Theatre
ADRIAN, MICHIGAN
M-52 — 3 Miles North of Adrian
Now Thru Tues.
R-RESTRICTED — PERSONS UNDER 16 MUST BE ACCOMPANIED BY PARENT OR ADULT GUARDIAN
AT 7:30 AND 11:35 NIGHTLY
REX HARRISON RICHARD BURTON
in the Stanley Donen Production
"STAIRCASE"
PANAVISION • COLOR by DeLuxe
20th CENTURY-FOX
PLUS . . . AT 9:30 (ONLY) NIGHTLY
Valley of the Dolls
20th CENTURY-FOX Presents
A MARK ROBSON DAVID WEISBART PRODUCTION BARBARA PARKINS PATTY DUKE PAUL BURKE
SHARON TATE · JONY SCOTTI · LEE GRANT JOEY BISHOP GEORGE JESSEL
SUSAN HAYWARD
BOX OFFICE OPENS 6:30 NIGHTLY

Woolworth
the fun place to shop... 90th ANNIVERSARY
CURTAIN AND DRAPERY SPECIALS
BRIGHTEN UP ALL YOUR WINDOWS AND SAVE
Machine washable
RUFFLED NINON TIER-VALANCE SET
$5.17 set
Separately $5.78
Dacron* polyester tiers with triple rows of ruffles, and matching valance. 36" long. White, pastels.
SAVE 61¢
Prints or solids
FIBERGLAS* CAFE AND VALANCE SETS
$4.67
Separately $5.28
36" pinch pleat cafes, valance of no-iron Fiberglas* glass. In florals or linen-look solids; many colors.
SAVE 61¢
* TRADEMARK OWENS-CORNING
No-iron Fiberglas*
KITCHEN CAFE AND VALANCE SETS
$3.97 set
Separately $4.58
Fiberglas* glass pleated cafes with rings plus valance. Kitchen prints in avocado, gold, red or blue.
SAVE 61¢
* TRADEMARK OWENS-CORNING
WOOLWORTH'S WISH BONE CONTEST
WOOLWORTH'S THE FUN PLACE TO DO YOUR EARLY CHRISTMAS SHOPPING
Name
Address
Phone
DEPOSIT IN ANY WOOLWORTH STORE
Each store will give away a 18-20 lb. Turkey November 25th
NO PURCHASE NECESSARY • WINNER NEED NOT BE PRESENT
VOID WHERE PROHIBITED BY LAW
Available In Most Stores
SATISFACTION GUARANTEED REPLACEMENT OR MONEY REFUNDED

Carolyn D. Sack Marries Norman C. Paulson

Carolyn Dene Sack and Norman C. Paulson were married Friday evening at St. Jospeh Catholic Church by the Rev. Harold Wolf.

Parents of the couple are Mr. and Mrs. Raymond J. Sack and Mr. and Mrs. William R. Paulson all of Adrian.

The bride is employed as a secretary at the Tecumseh Products Co.

MRS. NORMAN C. PAULSON

Given in marriage by her father, the bride selected a gown of satin organza shattered with jewel studded petals of lace. The high waist is sashed with pink velvet which also accents the cuffs and Victorian collar. Her chapel length veil flowed from a Juliet cap and she carried roses, chrysanthemum and gardenias in her bouquet.

The bride's gown and veil and all the attendants dresses were made by Mrs. Herbert Morden of Macon.

Cheryl Jacobs was maid of honor and Meredith Short, Cheri Pfeffer and Lynette Paulson, sister of the groom, were the bridesmaids. Brothers of the groom were his attendants, Paul was best man and Tom with P. J. Lewis, Cal Nurmmikko and Herbert Short were the groomsmen.

Christine Paulson, cousin of the groom, was the flower girl and Robie Sack, cousin of the bride, was flower girl.

A reception was held in Eagles Hall in Adrian. Pink and white blooms with lighted tapers adorned the bride's table where Mrs. William Mitchell cut the cake.

The groom is office manager of the Louis Frank and Sons Co. in Adrian.

The will live at 434 Budlong St. there.

Judy Barnell-Donald Dettman Speaks Nuptial Vows Friday

Judy Ann Barnell and Donald A. Dettman were united in marriage Friday evening at the bride's home in Britton by Rev. Daniel Mathes of the Emmanuel Lutheran Church.

Lavendar and white streamers were used in decoration and the table was centered with silver and white wedding bells and a cake, accented with lavendar bells and white swans.

Parents of the couple are Mr. and Mrs. Morris Lowery, 3814 N. Rogers Hwy. and Mr. and Mrs. Albert Dettman, Laberdee Rd.

The bride, given in marriage by her step-father, wore an empire styled gown of nylon over taffeta accented with lace daisies. Her veil illusion was secured to a crown of lavendar violets.

Sue Ellen Barnell was her sister's maid of honor in a dress of deep purple wool accented with white Peter Pan lace collar.

Leslie Ebright of Adrian was best man.

A reception was held immediately following the ceremony, and the couple left for a week-long trip in the Smoky Mountains.

The bride was graduated from Tecumseh High School in 1966.

Her husband was graduated from Blissfield High School and is employed at Tecumseh Corrugated Box Co.

They will live in Robin Hood Modile Court, Adrian.

Needs of People Are Explained to Fellowship

Women's Fellowship of the Tipton Community Church met at the home of Mrs. Ray Stockinger.

Mrs Daniel Scully from Associated Charities of Adrian was guest speaker and presented an interesting talk on the needs of people in our county.

Results of the church fair were announced with many thanks to all who helped to make it a big success.

Material aid chairman, Mrs. Merrick Dibble, announced there will be sewing bee on Nov. 6 at the church. The Fellowship voted to help with the community halloween party and to give to UNICEF.

President Mrs. Richard Platt announced committees for packing Christmas boxes for our servicemen overseas: Mrs. Thelma Swarts, Mrs. Helen Bale and Mrs. Leota Evans.

A 'mitten tree" will be placed in the church for the needy.

November meeting will be a family Thanksgiving potluck supper.

Letters to the Editor

To the Edtior:

Read with interest the letter from Edwin A. Mueckler and his disagreement with the way pastor Duane McNeil answered questions in his column, "Pastor Tell Me."

I would personally like to thank the Tecumseh Herald for carrying the column and Duane McNeil for not only writing the column but for answering the questions from the Bible. (I did not notice the Baptist viewpoint as Mr. Mueckler did but did notice the scriptures given from the Bible.)

I hope you will continue to carry Pastor McNeil's column even though he will soon be leaving the area, as was reported in your last week's paper.

Mrs. E. J. Sampsel
Sincerely,
Houston, Texas.

elegance is a
FORMAL
matter at
GREEN'S
Downtown Tecumseh
You can rent that special look, in the smartest styles.
- Tuxedos
- Dinner Jackets
- Summer Formals
- Cutaway
- Stroller
- Full Dress
- Accessories

TRIM-CISER

Yours: A New Zest For Living . . .
plus a trim fashion-fit figure!
Let genuine Battle Creek fitness-and-figure aids bring you a new zest for life in just minutes a day. New fitness, new fun. They're effective in action—superbly built. Easy to use—Convenient anytime, day or night. Come in and see how easy it is to be good to yourself — the Battle Creek way.
For Sale or Rent
HOLMES PRESCRIPTION PHAMACY
FREE DELIVERY

MRS. DOUGLAS E. WALTON

Sgt. Douglas E. Walton Valerie L. Rumpf Weds

Valerie Lynn Rumpf, daughter of Mr. and Mrs. Robert Rumpf, formerly of Tecumseh, now of Toledo became the bride of Sgt. Douglas E. Walton Friday in St. Judes Church, Toledo.

The groom is the son of Mr. and Mrs. Don Walton, also of Toledo.

The bride wore an A-line gown of silk faced satin, tiny tucked and trimmed with Venice lace at bodice, hem, the full Juliet sleeves and on the chapel train.

Deborah Pozsik, sister of the bride, served as matron of honor. Bridesmaids were Conni Valentine, sister of the bride, and Annette Walton, sister of the groom. The attendents wore gold empire waist dresses.

Eric Sympson served as ringbearer and Tina Michael, as flower girl, Tina wore a yellow moire dress made by the bride's mother.

Michael Walton was best man and ushers were David Walton and Jack Pozsik.

A reception was held at Hickory Farms, Toledo, Ohio. Following a wedding trip to Florida the couple will live in Missouri.

Karen Hendricks, Rollin Wiles Wed

Karen Hendricks and Rollin Wiles were united in marriage Sept. 26 in the Church of the Brethren, Adrian, by the bride's paternal grandfather, Rev. H. H. Hendricks. He was assisted by the Rev. Waldo Kinsel in the presence of the immediate families.

The bride, daughter of Mr. and Mrs. Merle Hendricks, 1197 E. Monroe Rd., wore a street length dress of white lace. Susan Hoch was her only attendant.

Mr. Wiles, son of Mr. and Mrs. Gilbert Wiles of Adrian, was attended by Daniel Conklin of Adrian.

A reception was held Oct. 18 in the church basement.

Both the bride and the groom are employed at National Family Opinion in the data processing department.

They live in Toledo, O.

Bridal Shower Held Saturday

Pamela Williams was guest of honor at a bridal shower Saturday at the Raisin Valley Golf Club. Hostesses were Mrs. Willis Porter, Mrs. James Whitacre and Mrs. Al Holdridge, of Toledo.

Among the guests were the bride-elect's mother, Mrs. A. J. Williams and Mrs D. Bevak, of Dearborn, mother of Pamela's fiance, Richard Bevak.

Sixteen guests participated in games and presented a variety of gifts to Miss Williams.

Lime green cloths covered the refreshment table and a sprinkling can filled with flowers was the centerpiece.

The marriage of Miss Williams and Mr. Bevak will take place November 29.

Monuments Display
AT 244 S. MAIN ST.
ONSTED, MICH.
NORM GLANCY
PHONE 467-2232

Discover Flying

with these extra value
FALL FLIGHT SPECIALS
The crisp fall air's just made for flying; the countryside's more beautiful than ever. Great time to start flying...especially with these Fall Flight Specials.
$5 INTRODUCTORY FLIGHT LESSON
Discover flying with this extra value flight lesson. You'll handle the controls of a sleek, quiet, comfortable Piper Cherokee with modern low wing. You'll thrill to the freedom and fascination of flight.
$88 FLYING START COURSE
Here's a money-saving value. Course includes preliminary ground instruction, four flying lessons and your own personal pilot log book. Gives you a real flying start toward your first solo flight.
You'll fly in the Piper Cherokee
...world's most popular airplane with modern low wing. Quiet, roomy, comfortable. Expert government-rated flight instructors. Satisfy that urge to try something new and challenging. Come fly with us today or this weekend.
Calhoun School of Aviation
PHONE 423-7600
MEYERS AIRPORT, TECUMSEH
PIPER Flite Center
Discover Flying

Sharran S. Dull, Paul L. Krueger Speak Vows

Sharran S. Dull, daughter of Mr. and Mrs. Jack L. Dull, 4510 Sutton Rd., and Paul L. Krueger, son of Mr. and Mrs. Leonard Kruger, Rouget Rd., Blissfield were married Friday evening at the Friends Church by the Rev. James Brantingham, assisted by the Rev. J. Daniel Frost.

The bride wore a floor length gown of satin and lace with an empire waist and full length lace sleeves with ruffle cuff and train. Her elbow length veil was secured to a petal cluster of seed pearls.

Mrs. Russell Hyatt was matron of honor and Vicky and Diane Dull, sisters of the bride, were bridesmaids.

Lee Brown of Schoolcraft, brother of the groom, was the best man, and ushers were Mark Krueger, brother of the groom, of Blissfield and Jack Elliott, cousin of the groom, of Adrian.

A reception for 300 was held in the church social room.

The couple will live in Long Beach, Calif. where the groom is stationed with the U.S. Navy.

MRS. PAUL KRUEGER

What's for Lunch at THS

Nov. 3-7

Monday — Sloppy Joe, potato chips, vegetable, fruit and milk.

Tuesday — Lasagna, vegetable, cherry dessert, bread and butter and milk.

Wednesday—Scalloped potatoes, vegetable, fruit Jello, date bread and milk.

Thursday — Hamburg, gravy, mashed potatoes, tossed salad, fruit, bread and butter and milk.

Friday — Tunaburger, potato chips, relishes, fruit and milk.

Take 3- and SEE!
QUALITY
SERVICE
ECONOMY
You'll like our three-point system: QUALITY products for your health and personal grooming; friendly, helpful SERVICE, and ECONOMY, with our policy of store-wide low prices. TAKE these THREE, and you'll agree; You get much more at our friendly drug store.
LET US HELP YOU
When you need prescription service professionally performed . . . speedily delivered . . . let us help you. We are always ready, willing and able to give immediate attention to the skilful and painstaking preparation of your medicine.
NEW EXTRA PROTECTIVE Secret SUPER SPRAY deodorant
helps keep you cool and calm
Family Size 67c
PRELL concentrate
...in the handy unbreakable tube
Prell Concentrate
Family Size 77c
JERGENS lotion
Pint 88c
Johnson's BABY OIL
16 oz. 99c
MEDI-QUIK FIRST AID SPRAY
8 oz. 99c
Bromo-Seltzer
Dispensing Size — 9 oz.
$1.33
Crest TOOTHPASTE
Regular or Mint
Family Size 57c
Ken-Ray TECUMSEH DRUGS Inc.
A SAVE-MOR STORE
FOR YOUR PRESCRIPTION HAVE YOUR DOCTOR CALL 423-4420
LAUREL CARDS FOR ALL OCCASIONS
LAUREL GIFT WRAP AND RIBBON

MACON MAXIMS

By MRS. HAMILTON MOORE

Next Monday, the Detroit Conference Assembly will be held in the Strathmore United Methodist Church in Detroit. Rev. Robert Brubaker of Adrian will be guest speaker.

Faith Circle will meet with Mrs. Hamilton F. Moore, next Thursday, Nov. 8 at 1:30 p.m. Mrs. Charles Gorton will arrange the program and have devotions. Roll call will be answered by somthing members were thankful for this past year.

Mary-Martha Circle will meet next Tuesday at 8 p.m. Mrs. Walter Sally will be their hostess.

Mrs. Harold Ruhl will be hosting the Joy Circle next Wednesday at 8 p.m. Mrs. Edmund Mueller will be in charge of the program.

√

Wedding of Mary Williams of Clinton and Ronald Gordon Korte will be in the Macon United Methodist Church, Saturday, Nov. 1 at 7:30 p.m.

A pink carnation was placed on the alter of the Macon United Methodist Church, last Sunday to honor the birth of Lene-Suzanne, daughter of Mr. and Mrs. Robert Miller. Mrs. Miller was formerly Brenda Bughee. Lene weighed 7 pounds, 9 ounces, and arrived at the Herrick Memorial Hospital, Oct. 21.

Mrs. Paul Thomas Threlkild was the "newcomer" honored at an informal coffee hour, hosted by Mrs. Paul Hover on Wednesday, Oct. 23. Guests included Mrs. Austin Pickford, Mrs. Edmund Mueller, Mrs. Robert Kollar, Mrs. Thomas Badley and Becky, Mrs. Ralph Drake and daughter Dawn and Vicki Hover.

"Bobbi" and "Tom" have recently purchased the Vollmar home in Macon. They were married within the last month. Tom is a graduate student of University of Michigan, and Bobbi is employed by the Ann Arbor Board of Education, doing special work on curriculum for Spanish speaking children of the area.

√

Mr. and Mrs. Bernard Tucker attended a "Tucker Family" gathering, Sunday, in Adrian at the home of Mr. and Mrs. Wilford Tucker.

√

Michael Theeke left last week for Fort Bragg, N.C. He is the son of Mr. and Mrs. Lavern Theeke.

√

Fred McKeever spent the weekend with his parents, Mr. and Mrs. Ronald McKeever and family. Fred is attending Military Institute in Sweetwater, Tennesee.

√

Mr. and Mrs. Merl Cross have returned home after spending a few days at their cottage near Buelah.

√

Mrs. RoseAnn Vollmer and daughter Kristen have moved to Tecumseh.

√

Rev. Thomas Badley, Edward and Richard Zick accompanied 13 Youth Fellowship members to the Christian Kick Off, Saturday. It was held at the Adrian College. Julie Hewlett, president of the Senior Youth Fellowship of Macon, gave the devotions and prayer.

Mr. and Mrs. Floyd Lindsley and sons of Adrian were Sunday guests of her parents, Mr. and Mrs. Russell Van Valkenburg.

The annual Reciprocity Day luncheon was held in the Saline Township Hall last Thursday. A cooperative luncheon was served. Fourteen members of the Macon Woman's Club joined the members of the Saline Willing Workers and the Saline Woman's Club. The Willing Workers were the hostess. Mrs. Floyd Barret of the Macon Club gave two readings. On Thursday, Nov. 13 the Macon Woman's Club will be having guest day. Mrs. Mills Swick will be the hostess. Mrs. Leland Rohn, program chairman, has a guest speaker from the Lenawee County Institute.

Mrs. Steven Eldred has received word that her husband, Pvt. Steven Eldred, has been transfered to Fort Bliss, Texas, near El Paso. He was formerly in North Carolina.

During the morning worship hour in the Macon United Church, Rev. Thomas Badley baptized Dana Jean Zick, son of Mr and Mrs. Philip Zick. The godparents were Mr. and Mrs. Harold Gove of Tecumseh. Gilda and Gaye Wedemeyer of Saline, played on instrumental selection during the offertory, Sunday morning.

√

Children of Macon vicinity will be collecting for UNICEF on Friday evening and will bring their collection boxes to church Sunday morning. Due to the lack of heat in the church, there will be no party at the church this year.

√

Mr. and Mrs. Dean Moore and family and Mr. and Mrs. Hamilton Moore attended the birthday party of Rodney Moore, Sunday. Mr. and Mrs. Donald Moore and Michael were the hostess. The home was decorated in the Halloween theme. Other dinner guests were Mr. and Mrs. Dettman of Defiance, Ohio, Tom Bender of Adrian, Mr. and Mrs. Norman Horton and son Bradley of Tecumseh. Mr. and Mrs. Richard Moore of Munith came in the afternoon. Rodney was celebrating his eighth birthday.

For Tecumseh & Area
VOLKSWAGEN
SALES & SERVICE
Carroll & Penny
MOTORS, INC. — ADRIAN
4572 W. US-223
Phone 265-2151

TECUMSEH
CHURCH OF THE
NAZARENE
807 Sunset Dr.
(at West end of Chicago Blvd.)
Phone 423-4960
Rev. Herbert Nation, Pastor
Ann Arbor, Phone 971-3271
Sunday School 9:45 a.m.
Morning Worship 11:00 a.m.
Youth Groups 6:15 p.m.
Evangelistic Service
7 p.m.
Prayer Meeting, Wed.,
7:30 p.m.

'HARD-TO-MATCH'
PAINT COLOR?
WE'VE MORE THAN 1,000
WAYS TO HELP!

Skip the detective work. We've got LUCITE® Wall Paint—the Work Skipper paint—in over 1,000 custom colors. And, while you're at it:
- Skip painting drudgery—it's easy to apply with brush or roller
- Skip stirring, thinning, "ordinary paint" dripping
- Skip troublesome clean up—just use soap and water

If you're having a problem matching paint colors, stop in and see us today. We'll also answer any questions you may have about painting tools or techniques.

HITE HARDWARE
DOWNTOWN TECUMSEH

Mr. and Mrs. Miles Laflin, 103 Burt St., will be honored at a golden anniversary reception arranged by the congregation of the First Presbyterian Church, Sunday, Nov. 9, from 2 to 4 p.m. in the Fellowship Center. Mr. Laflin is the janitor at the church. The couple moved to Tecumseh from Ann Arbor about five years ago. He had been a janitor at the University of Michigan for ten years, and a farmer in Ypsilanti Twp. for most of his life prior to that. Their daughter and son-in-law, Mr. and Mrs. Ernest Karnatz of Ypsilanti will be present for the occasion, and their only grandson, who is serving in the Air Force in Washington. Flower gardening is a favorite pastime of Mrs. Laflin. Friends of Mr. and Mrs. Laflin are invited to attend the reception. The couple requests that gifts be omitted.

DeLoach Is New Officer

Vincent DeLoach of Ann Arbor has been named Community Relations Director at Ypsilanti State Hospital.

The new director, a native of Blissfield and son of Duane DeLoach, publisher of the Blissfield Advance, will be responsible for public information services and mental health education activities as well as coordinator of volunteer service programs at the hospital.

DeLoach, 29, is a former United States Army Medical Corps officer who completed tours of duty in United States, Southeast Asia and Europe. Prior to military service he served as editor of a Michigan weekly newspaper. Immediately prior to accepting this position, DeLoach held an administrative position at the University of Michigan.

A graduate of Eastern Michigan University in 1963, the new appointee is currently pursueing graduate study, also at Eastern Michigan University.

Woolworth
the fun place to shop...
50th ANNIVERSARY
HALLOWEEN CANDY
TREATS FOR LITTLE TRICKS

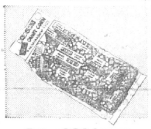

Bag of 30 boxes
CANDY CORN
88¢ bag
Big 'n' little goblins gobble up this creamy Halloween treat. Have plenty on hand for them.

Approx. 80 pieces
KIDDIE MIX
77¢ carton
Amusing candy novelties, root beer barrels, apples, orange slices, bubble gum, more.

2 lbs. 150 pieces
WRAPPED CANDY
99¢ bag
Sour balls, peppermints, more in this economy size bag of hard candies for Halloween.

Plain, Almond
HERSHEY'S BARS
33¢ bag
10 bars to a bag of this delicious chocolate from the chocolate man himself.

119 pieces Fleer's
BUBBLE GUM
88¢ bag
Dubble-Bubble gum that blows the biggest bubbles, keeps its flavor longest. Wrapped.

All the favorites
CANDY BARS
77¢ bag
Hershey's jr. chocolate bars 30-52 per bag, 22 Milky Ways and 22 Snickers fun size bars per bag.

Available In Most Stores
SATISFACTION GUARANTEED REPLACEMENT OR MONEY REFUNDED

THE FRIENDLY FOLKS
Kroger
You can't do as well anywhere else.
FOLLOW THE LEADER

Check Your Mail Box
For 16 Pages Of Savings From Your Kroger Mailer

16 Pages Of Exciting Money Saving News From Kroger! If You Haven't Received A Kroger Mailer Your Friendly Kroger Store Manager Has One For You. Shown Below Are Just A Few Of The Many Specials In This Mailer.

COPYRIGHT 1969. THE KROGER CO. PRICES & ITEMS EFFECTIVE MON. OCT. 27 THRU SAT., NOV.

KROGER
Vac Pac Coffee
2 LB CAN $1 WITH COUPON FROM KROGER MAILER

PINK OR WHITE
Dove Soap
REG BAR 5¢ WITH COUPON FROM KROGER MAILER

Giant Rinso
3-LB 2-OZ BOX 49¢
WITH COUPON FROM KROGER MAILER

Country Club
Ice Cream
½-GAL CTN 44¢
WITH COUPON FROM KROGER MAILER

COUNTRY OVEN
PLAIN, COMBINATION, SUGAR CINNAMON OR
Sugar Donuts
5 12-CT PKGS $1

FRESH
Apple Cider
GAL 99¢

KROGER CHOCOLATE FLAVORED LOWFAT MILK, HI-NU, SKIMMED, BUTTERMILK
Lowfat Milk
½-GAL 39¢

U.S. GOV'T. INSP
Whole Fryers
29¢ LB

U.S. CHOICE TENDERAY
Sirloin Steak
LB $1.19

U.S. CHOICE TENDERAY
Rib Steak
99¢ LB

KROGER TENDERAY BRAND BEEF USDA CHOICE

U.S. CHOICE TENDERAY
Boston Roll Beef Roast
89¢ LB

MICHIGAN JONATHAN
Apples
8 LB BAG 99¢

MELLOW RIPE
Golden Bananas
12¢ LB

PINK AND WHITE
Grapefruit
5 LB BAG 79¢

sunrise FRESH

Marda Gene Duncan's

Through My Window

" . . . . EVER SEE AN OVENBIRD?"

A several weeks ago telephone call, not only resulted in me seeing a new bird but it started an interesting session of bird-book reading as well. Ellen Snedecor called to ask if we had ever seen an ovenbird. No, none of us had. Well, then, she went on to explain that one had committed suicide by flying into a big window at Mead's and someone would see to it that we saw it.

Later in the day, Margaret brought the bird in—once again we were faced with the dead bird paradox. It was such a sad thing and we are always so sorry when birds die or kill themselves — these nice big picture windows can be bad — but, on the other hand, this broken neck death is usually split-second quick, producing an intact specimen to study. Feathers can be smoothed into place and, of course, these closeup looks show markings and shadings that could never be seen on a live and active bird.

Our first thought upon seeing the sparrow-like bird was how pretty he was, how distinctly shaded was his back coloring. Very stylish and up to date, his shirt front was a pure creamy white with bold dark spots so arranged as to make definite stripes. His black eyes looked larger than they actually were because of white eye rings.

His bill was dark and tapered to a sharp point. The slightly orangish stripe on the top of his head was bordered by a clearly-defined band of black. The olive brown of his head, back, wings, and tail was tinted with the most delicate trace of yellowish-gold. It was so slight as to be merely a suggestion.

*

SO MUCH FOR how our bird looked, what was he like was the question which sent us to the book shelves. It seems he is quite a bird, a character with a personality of his very own. Although a member in good standing of the warbler family, he shows many unwarblerlike traits.

Much larger than most warblers, 6¼ inches as compared to the usual 3¾—4½ inches, the ovenbird is not of a nervous disposition nor does he appear flighty or jumpy: instead of flitting through the tree tops, he spends most of his time walking on the ground.

This must be a rather dignified gait, too "Birds of America" says it "promenades on its pretty pink feet over the leaves and along fallen logs."

The ovenbird does not have the lispy, squeaky voice of his cousins either. His common song is a two-syllabled note which many hear as teacher, teacher, teacher. Thus, the much-used nickname, teacherbird.

During the mating season, the male ovenbird explodes into a complicated lyrical song. He often starts singing from the top of a tall tree, then rockets high into the sky and "having reached its climax of flight and song, the bird closes its wings and drops nearly perpendicularly downward like the skylark."

Often this performance takes place at twilight or on a moonlit night and so the ovenbird is sometimes incorrectly called the nightingale.

*

INCIDENTALLY, THE ovenbird was a great worry and an even greater puzzlement to Thoreau. He knew the bird by sight although he called it the golden-crowned thrush. Never, however, did he realize this bird and the serenadist, whom he called the mysterious night warbler, were one and the same.

It is the nest the ovenbird builds which accounts for his most common name. After the courtship, the female selects a homesite on the ground, usually in dry and open woodlands, and quickly builds an intricate and quite unique home-sweet-home.

Made of dried grass and fine rootlets, it is roofed over and the front door is conveniently placed on the side. It looks very much like an old-fashioned oven. The dead-leaf roof so perfectly camouflages the nest that it is almost impossible to find.

If perchance the setting bird is discovered, she will often try to distract the intruder away from the nest by limping away and dragging a wing. How interesting it is that many birds have evolved this same trick.

So it is that, first in person and then on the pages of books, an introduction to a new bird was all started by the query, "Have you ever seen an ovenbird?"

NEXT WEEK:
"Big Sky Country"

Top Officers Visit Sisters

Grand Chief Mrs. Robertine Nelson made her official visit at the Pythian Sisters meeting on Monday night.

Other visitors were Mrs. Ralph Wilson, Grand Senior from Hillsdale; Mrs. Edna Moore, Grand Treasurer from Detroit; Mrs. Lyle Whelan, Grand Protector from Tipton; Mrs. Barbara Orr, District Deputy from Dundee; Mrs Emogene Beach, Past Grand Chief from Ypsilanti.

Mrs. Nida Bemis and Mrs. June Gale of Hillsdale, Mrs. Mable Kopka and Mrs. Fran Lustig, Dundee, Mrs. Elizabeth Sayre, Onsted; Mrs. Elizabeth Adams, Birmingham, and Mrs. Thelma Book of Springport.

A potluck supper was served by the supper committee, Mrs. Oats Treat, Mrs. Vivtor Shadbelt, and Mrs. Fanny Townsend.

A potluck supper was served by the supper committee, Mrs. Oats Treat, Mrs. Victor Shadbolt, and Mrs. Fanny Townsend. Dining room committee was Mrs. Richard VanSickle and Mrs. Howard Evans. Tables were decorated in keeping with the Halloween theme by Mrs. Dale Cook.

The Past Chiefs will have charge of the next meeting on November 3. A potluck supper will be served to the Knights and wives and Pythian Sisters and husbands.

Bazaar, Fete Is Saturday

"Put Christ Back in Christmas by giving Christ-Centered Gifts" is the theme of the Christian Gift display to be presented Saturday at the Emmanuel Lutheran Church bazaar and cafeteria supper.

Proceeds from the event will be used by the Lutheran Womens Missionary League for their adopted pastor, Robert Dehnke, his wife and three children, David, Steven and Jenifer, in Tokyo, Japan.

At Christmas and other times through the year, the ladies send boxes to the Dehnkes. They also help sponsor Lutheran Indian Missions in the United States and give scholarships for Indian students.

Blanche Schafer will have charge of the supper, featuring roast beef and barbecues plus the trimmings, topped off with homemade pie and cake. Serving will begin at 5 p.m.

Mrs. Don Schroeder will chair the bazaar and Edna Higgins, the gift display.

Which mission the group will help this year will be decided at the Nov. 6 meeting.

—o—

Does The Herald Have Your Photo?

Pastor tell me

By DUANE H. McNEIL

HOW CAN I KNOW I AM SAVED?

More persons have trouble with a lack of assurance than we know. Sometimes there is no reason for this but then again it may be from not knowing the Scriptures.

Salvation comes by Faith in the Word of God. It is not available otherwise than through the Bible.

You may know God Saved you if you have done your part in the Salvation question. God says for you to believe that Jesus died for you and arose again. He asks you to accept Jesus as your personal Savior by Faith. If you have done your part, God certainly did His.

Beyond this, the Bible contains items we should see in our lives. We care to be changed by God so that old desires fade away and new ones replace them. We should sense a desire to pray and to read the Bible. We should feel a longing for fellowship with other saved people. We will also have a new awareness of sin in our lives. Peace of heart should come along with the Holy Spirit and His voice within.

A confession of Christ in some way will bolster our own assurance. Romans 10:9 tells us to Confess Christ with our mouth. God certainly wants us to know that we are saved. See I John 5:13.

Pastor McNeil would be glad to answer your questions. Write to Pastor Tell Me, c/o Tecumseh Herald or to Pastor McNeil, Britton, Michigan.

TIPTON TOPICS

Mr. and Mrs. Ray Stockinger and family entertained Saturday evening at a famliy birthday party in honor of their daughter Debbie. A buffet supper featuring a decorated cake was served. Guests were Mr. and Mrs. Clarence Buss, Mr. and Mrs. Virgil Hines and Laurie, Mr. and Mrs. LeRoy Buss and Darrin, all of Chelsea, Mr. and Mrs. Ray Alber and Beverly of Michigan Center, Mr. and Mrs. Richard Buss and Bryan and Mr. and Mrs. Max Radke of Manchester and Mr .and Mrs. Russ LeFeve of Grosse Pointe Woods.

√

Mr. and Mrs. Wallace Wilkin an ddaughter Jan were weekend guests of Mr. and Mrs. Walter Maltman and famliy in Sagmaw. They visited points of interest in Frankemuth Saturday.

√

Mrs. Robertine Nelson, Grand Chief and Mrs. Elizabeht Adams of Birmingham, were Monday night guests of Mrs. Lyle Shelan. Tuesday night they were official guests at Hillsdale Temple. Mrs. Roy Benedict and Mrs. Howard Kronberg accompanied Mrs. Whelan.

√

Darlene Whelan was a weekend guest of Theresa Miller in Tecumseh.

BEHIND the COUNTER
with
CARL LAMB

Druggists in a Midwestern city were recently alerted to a wave of forged prescriptions, written on blanks that had been stolen from a hospital clinic. The warning was not circulated by the police, but by the pharmacists.

Since a prescription is an order for drugs written by a physician, and since the druggists had no way of knowing forgeries were in circulation, it would not have been illegal for them to have filled the prescriptions and kept quiet about it. In most businesses, a sale is a sale.

But the pharmacists knew the dangers that the young thrill-seekers would encounter if they took heavy doses of the drug ordered on the fake prescriptions.

Used under a doctor's supervision, the drug is helpful and harmless. An overdose could cause permanent brain damage or death. That is the core of the drug abuse problem: products that can help, may also injure, if the necessary warnings are ignored. This is one reason pharmacists are so careful about filling prescriptions, and even more cautious about refilling them.

The story of the forged prescriptions had a "happy" ending. The druggists not only refused to fill them, but they also called the police, and the youngsters were placed in custody for their own protection. When they learned of the danger, most of the young people were appalled and, to some extent, grateful to the pharmacists who had "blown the whistle" on their thrill-seeking.

LAMB'S
REXALL PHARMACY
Downtown Tecumseh

Mrs. Ruettinger Is President of Past Matrons

Mrs. Melvin Ruettinger was elected president of the Past Matrons Club of the Eastern Star at a meeting at the home of Mrs. Robert Bonner. Election followed dinner at the Rock Inn Sunday evening.

Other officers elected were:

Vice-president — Mrs. Stanley Miller.

Secretary—Mrs. Ray Schlegel.

Treasurer — Mrs. John H. Smith.

Mrs. Charles Manley, Junior Past Matron, was initiated into the Club with Mrs. Schlegel as mistress of ceremonies. Mrs. Harry Beland conducted the business meeting. A get-well card was signed by the members and sent to Mrs. Lynn Harris, who is ill at her home.

The Christmas Party will be held Dec. 7 at the home of Mr. and Mrs. Ruettinger. All past patrons and their wives and the newly installed matron and patron, Mr. and Mrs. Dean Moore will be guests.

Frank A. Choske Earns B.A. Degree

Frank A. Choske has been awarded a bachelor of arts degree in English from the Literature, Science and Arts school at the University of Michigan, with a secondary degree in education. Frank, son of Mr. and Mrs. George Choske, 707 Wenonah St., has joined the Air Force and will leave in December.

LEGAL NOTICE

ORDER FOR APPEARANCE
File No. D-306

STATE OF MICHIGAN, The Circuit Court for the County of Lenawee.

MAUDIE BENJAMIN, Plaintiff,
vs.
LEONARD L. BENJAMIN, Defendant.

At a session of said Court held at the Court House in the City of Adrian on the 20th day of October, A. D. 1969.

Present: The Honorable REX B. MARTIN, Circuit Judge.

On the 20th day of October, A. D. 1969, an action having been filed by Maudie Benjamin against Leonard L. Benjamin in this Court to obtain divorce from the bonds of matrimony and other relief, and the Court being fully advised in the premises,

IT IS ORDERED that the Defendant, Leonard L. Benjamin, shall answer or take such other action as may be permitted by law on or before the 20th day of January, A.D. 1970.

Failure to comply with this order may result in a judgment by default against the Defendant and for relief demanded in the complaint filed in this Court.

/s/ REX. B. MARTIN,
Circuit Judge.

A True Copy.
LINDA S. CASWELL,
Dep. County Clerk.
John R. Zeigler
Attorney for Plaintiff
304 East Chicago Blvd.,
Tecumseh, Mich. 49286
10-23—11-6

ORDER OF PUBLICATION
General

STATE OF MICHIGAN, Probate Court for the County of Lenawee.

Estate of MARY M ROSACRANS, a/k/a MARY MEYER ROSACRANS, Deceased.

It is Ordered that on Monday, the 17th day of November, 1969, at 9:30 a.m., in the Probate Courtroom, Courthouse, Adrian, Michigan a hearing be held on the Petition of Ned Rosacrans for probate of a purported Will, for granting of administration to the Executor named, or some other suitable person, and for a Determination of Heirs.

Publication and service shall be made as provided by Statute and Court Rule.

Dated: October 20th, 1969.

MAURICE SPEAR,
Judge of Probate.
Judge of Probate

A True Copy
MARIE A McNULTY
Probate Register
Robert L. French,
Attorney for Petitioner
115 South Pearl Street
Tecumseh, Mich. 10-23—11-6

LEGAL NOTICE

MORTGAGE SALE

Default has been made in the conditions of a mortgage made by MORRIS D BAKER and CAROLYN J. BAKER, his wife, to CITIZENS MORTGAGE CORPORATION, a Michigan corporation, Mortgagee, dated November 10, 1967, and recorded on November 14, 1967, in Liber 516, on page 53, Lenawee County Records, Michigan, and assigned by said Mortgagee to FIRST FEDERAL SAVINGS & LOAN ASSOCIATION OF DETROIT by an assignment dated Jan. 3, 1968, and recorded on Jan. 5, 1968, in Liber 517, on page 190, Lenawee County Records, Michigan, on which mortgage there is claimed to be due at the date hereof the sum of Thirteen thousand three hundred eighty-nine and 76/100 Dollars ($13,389.76), including interest at 6% per annum.

Under the power of sale contained in said mortgage and the statute in such case made and provided, notice is hereby given that said mortgage will be foreclosed by a sale of the mortgaged premises, or some part of them, at public vendue, at the main entrance to the Lenawee County Court House in the City of Adrian, Michigan, at 10:00 o'clock a.m., on January 22, 1970.

Said premises are situated in the Village of Clinton, Lenawee County, Michigan, and are described as:

All that part of Lots 41 and 50 on the Plat of the Village of Clinton as surveyed by H. Burnham, being part of the Southeast ¼ of Section 5, Town 5 South, Range 4 East, according to the Plat thereof as recorded in Liber C. of Deeds, Page 228, Lenawee County Records, bounded and described as follows; to-wit: Commencing at a point in the West line of Division Street 143½ feet South of the Southwest corner of Division and Church Streets; thence South along the West line of Division Street 189½ feet to the North line of Franklin Street; thence West along the North line of Franklin Street 86 feet to land formerly owned by Daniel R. Gibson; thence North along the East line of said Gibson land and on a line parallel with the West line of Division Street 189½ feet; thence East on a line parallel with North line of Franklin Street 86 feet to the place of beginning: EXCEPTING AND RESERVING THEREFROM all that part of Lot 50 aforesaid, bounded and described as follows, to-wit: Commencing at the Southwest corner of said Lot 50 and running thence West on the North line of Franklin Street 86 feet; thence North 95 feet; thence East 86 feet to the West line of Division Street; thence South on the West line of Division Street 95 feet to the place of beginning.

The length of the period of redemption from such sale will be 6 months.

Dated: October 23, 1969.

FIRST FEDERAL SAVINGS & LOAN ASSOCIATION OF DETROIT,
Assignee of Mortgagee.
Levin, Levin, Garvett and Dill,
Attorneys, for Assignee
1250 Penobscot Bldg.,
Detroit, Michigan 48226.
10-23—1-5, 70

ORDER OF PUBLICATION
General

STATE OF MICHIGAN, Probate Court for the County of Lenawee.

Estate of LYSLE A. DES ERMIA, Deceased.

It is Ordered that on Wednesday, the 17th day of December, 1969, at 10:00 a.m., in the Probate Courtroom, Adrian, Michigan a hearing be held at which all creditors of said deceased are required to prove their claims and heirs will be determined. Creditors must file sworn claims with the court and serve a copy on Hugh Des Ermia, Executor, 100 Maple Street, Tecumseh, Michigan.

Publication and service shall be made as provided by Statute and Court Rule.

Dated: October 13th, 1969.

MAURICE SPEAR,
Judge of Probate.

A True Copy
MARIE A. McNULTY
Probate Register
M. R. Smith,
Attorney for Estate
Clinton, Michigan 10-23—11-7

ORDER OF PUBLICATION
General

STATE OF MICHIGAN, Probate Court for the County of Lenawee.

Estate of MILDRED BARBER, Deceased.

It is Ordered that on Wednesday, the 17th day of December, 1969, at 10:00 a.m. in the Probate Courtroom, Adrian, Michigan a hearing be held at which all creditors of said deceased are required to prove their claims. Creditors must file sworn claims with the court and serve a copy on Alex Posky, Executor, 510 South Occidental Road, Tecumseh, Michigan, prior to said hearing.

Publication and service shall be made as provided by Statute and Court Rule.

Dated: October 16th, 1969.

MAURICE SPEAR,
Judge of Probate.

A True Copy
MARIE A. McNULTY
Probate Register
Beardsley & Forsthoefel,
Attorneys for Executor
102 N. Maumee St.,
Tecumseh, Mich. 10-23—11-7

MORTGAGE SALE

Default has been made in the conditions of a mortgage made by Robert G. Kelly and Marcella M. Kelly, his wife, 600 S. Church Street, Hudson, Michigan, to Homeowners Investment Company, A Michigan Corporation, 8450 W. McNichols, Detroit, Michigan, Mortgagee, dated January 18, 1969, and recorded on January 18, 1969, in Liber 527, on page 120, Lenawee County Records, Michigan, and assigned by said Mortgagee to Richard Guziatek and Lorraine Guziatek, his wife, 12884 Sarasota, Detroit, Michigan, by an assignment dated February 18, 1969, and recorded on March 4, 1969, in Liber 679, on page 86, Lenawee County Records, Michigan, on which mortgage there is claimed to be due at the date hereof the sum of Four Thousand One Hundred Fifty-one Dollars and Eighty-six Cents ($4,151.86) Dollars ($4,151.86), including interest at seven % per annum.

Under the power of sale contained in said mortgage and the statute in such case made and provided, notice is hereby given that said mortgage will be foreclosed by a sale of the mortgaged premises, or some part of them, at public vendue, at the Lenawee County Court House, Adrian, Michigan, at 11 o'clock a.m., on Wednesday, January 7, 1970.

Said premises are situated in City of Hudson, Lenawee County, Michigan, and are described as:

Lot 1, Plat of Johnson & Conger's Addition to the Village now City) of Hudson, a part of the West ½ of Northwest Fractional ¼ of Section 19, Town 7 South, Range 1 East, Hudson Township, Lenawee County, Michigan, according to the plat thereof as recorded in Liber 50 of Deeds, Page 802, Lenawee County Records.

The length of the period of redemption from such sale will be 6 months.

Dated: September 18, 1969.

Richard Guziatek and Lorraine Guziatek, his wife,
12884 Sarasota,
Detroit, Michigan,
Assignee of Mortgagee.
Norman P. Silverstein, Attorney,
3016 Guardian Building,
Detroit, Michigan 48226 963-7060
10-2—12-25

MORTGAGE SALE

Default has been made in the conditions of a mortgage made by J. W. WOODS and VERSIE M. WOODS, his wife, to CITIZENS MORTGAGE CORPORATION, a Michigan corporation, Mortgagee, dated October 10, 1968, and recorded on October 15, 1968, in Liber 524, on page 351, Lenawee County Records, Michigan, and assigned by said Mortgagee to KEYSTONE SAVINGS ASSOCIATION by an assignment dated October 29, 1968, and recorded on November 7, 1968, in Liber 525, on page 149, Lenawee County Records, Michigan, on which mortgage there is claimed to be due at the date hereof the sum of Twelve thousand two hundred fifty-seven and 96/100 Dollars ($12,257.96), including interest at 6¾% per annum.

Under the power of sale contained in said mortgage and the statute in such case made and provided, notice is hereby given that said mortgage will be foreclosed by a sale of the mortgaged premises, or some part of them, at public vendue, at the Circuit Court House, Adrian, Michigan, at 10 o'clock a.m., local time, on November 7, 1969.

Said premises are situated in City of Adrian, Lenawee County, Michigan, and are described as:

Lot 19, Block 1, A. J. Comstock's Eastern Addition to Adrian No. 2, City of Adrian, a part of the Northwest Fractional ¼ of Section 1, Town 7 South, Range 3 East, according to the Plat thereof as recorded in Liber 41 of Deeds, Page 796, Lenawee County Records.

The length of the period of redemption for such sale will be 6 months.

Dated: August 7, 1969.

KEYSTONE SAVINGS ASSOCIATION
Assignee of Mortgagee.
Levin, Levin, Garvett and Dill,
Attorneys for Assignee
1250 Penobscot Building,
Detroit, Michigan 48226.
8-7—10-30

NOTICE

Public Hearing Scheduled For November 17, 1969 — 8:00 p.m. City Hall

A PUBLIC HEARING will be held at the regular meeting of the City Council, Monday, November 17, 1969, at 8:00 p.m., for the purpose of REZONING lots 36 and 37 of Tecumseh Small Farms Subdivision from RA-2 to Industrial District. All interested persons are asked to be present.

VERA ZORNOW,
City Clerk

Going Going Gone!

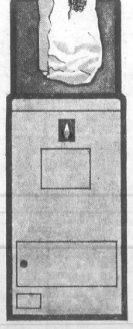

A smokeless, odorless gas incinerator gets rid of all burnable trash indoors.

GONE is garbage accumulation — GONE, unpleasant smoke and odor — GONE, daily dashes to the trash burner . . . just pop it all into the gas incinerator and set the dial! In just minutes, all your burnable refuse is disposed of indoors — without smoke — without odor. An automatic gas incinerator is the convenient, sanitary way to end trash problems. Put a modern gas incinerator in your basement, garage or utility room. Cost? Just pennies a day.

See your Gas Incinerator Dealer

Published by Consumers Power Company. PG-D-2631-35

WALLPAPER — HUNDREDS OF COLORS, PATTERNS, ETC.
WINDOW SHADES — CUSTOM CUT FOR ANY WINDOW
DuPONT PAINT — EVERY COLOR, ALL PAINT SUPPLIES.
Hite Hardware Downtown Tecumseh - 423-2870

Herrick Hospital Memorial News

ADMISSIONS

OCTOBER 21
Myra Banks, Metamora, Ohio
George Bishop, Tecumseh
Betty Booker, Tecumseh
Franjo Drazic, Clinton
Lila Gittus, Britton
Marc Hall, Clinton
Marilyn Miller, Clinton
Betty Strand, Tecumseh
Ruth Ries, Adrian
Barbara Williams, Tecumseh
Gordon Young, Adrian

OCTOBER 22
Margaret Curtis, Tecumseh
Stanley Dobek, Tecumseh
Gladys Fillyaw, Manchester
Gary Jenkins, Britton
Nancy Griffin, Tecumseh
Kay Landfair, Britton
Pamela Rangler, Tecummseh
Melvin South, Adrian
Gary Trolz, Manchester
Nancy Wade, Tecumseh

OCTOBER 23
Gerald Anschuetz, Tecumseh
Robert Creger, Tecumseh
Shirley Creger, Tecumseh
Faye Daniels, Tecumseh
Diane Lickfelt, Tecumseh
Helen Pawson, Tecumseh
Bonnie Richard, Tecumseh
Larry Snyder, Tecumseh

OCTOBER 24
Gertrude Armstrong, Clinton
George S. Brunner, Clinton
Jo Ann Hayden, Clinton
Dennis Hollis, Clinton
Ernest Lutz, Clinton
Alice Mackey, Tecumseh
Martha Miller, Brooklyn
Glenn K. Snyder, Manchester
Linda Walker, Tipton

OCTOBER 25
Cheryl Marsh, Tecumseh
John Sackreiter, Britton

OCTOBER 26
Gerald Baker, Tecumseh
Nancy Griffin, Tecumseh
Louanna Lovell, Tecumseh
Elizabeth Manley, Tecumseh
Marilyn Nobles, Tecumseh

OCTOBER 27
Sarah Aebersold, Tecumseh
Beth Ann Barron, Tipton
Glenn Bowen, Tecumseh
Charles Bozeman, Clinton
Dennis Clark, Adrian
Irene Crane Clinton
John Curtiss, Tecumseh
William Felty, Tecumseh
Valerie French, Tecumseh
James Garland, Clinton
Rufina Loveless, Tecumseh
Pamela Neidernier, Tecumseh
Cherie Rangler, Clinton
Dorothea Sipes, Adrian
Goldie Updyke, Clinton
Kalman Vince, Tecumseh

DISCHARGES
OCTOBER 21
Eileen Gartee, Tecumseh
Gerald Carpenter, Tecumseh
Patricia Way, Brooklyn
Phena Anderson, Tecumseh
John Stoner, Clinton
Michael Meyers, Clinton
Clifford Rusling, Tecumseh
Kathryn Laslo, Tecumseh
Worth McClue, Tecumseh
Mrs. James Newell and infant son, Northville

OCTOBER 22
Denise Freeman, Toledo, Ohio
Robert Rivera, Adrian
Marc Hall, Clinton
Charlotte Francisco, Tecumseh
Ethel Love, Clinton
Timothy Saylor, Clinton
Helen Black, Adrian
Peggy Gottschalk, Britton
Betty Fortanato, Tecumseh
Mrs. Charles Mattis and infant daughter, Clinton

OCTOBER 23
Lulu Belle Marsh, Brooklyn
Lila Gittus, Britton
Elizabeth Cramer, Tecumseh
Robert Weycaster, Adrian
Gary Judkins, Britton
Ramiro Ramos, Adrian
Ernest Gomez, Adria
Mrs. Timothy Johnston and infant son, Tecumseh
Mrs. Lawrence Chapmman and infant son, Tecumseh
Nancy Griffin, Tecumseh

OCTOBER 24
Wallace Quinn, Tecumseh
Cecil Anderson, Tipton
Maxine Gerity, Tecumseh
Larry Richard, Clinton
Jeannette Thomas, Clinton
Wilda Kelly, Clinton
Brenda Lisenbee, Tecumseh
Marilyn Miller, Clinton
Stacy Street, Tecumseh

OCTOBER 25
Viola Jacobs, Tecumseh
Melvin South, Adrian
Kathryn Judkins, Tecumseh
Gary Trolz, Manchester
Rhonda Brown, Clinton
Ernest Lutz, Clinton
Mrs. Robert Miller and infant daughter, Clinton

OCTOBER 26
Gorden Logan, Tecumseh
John Sackreiter, Britton
Barbra Williams, Tecumseh
Gertrude Tressler, Tecumseh
Mrs. Curtis Brooker, and infant son, Tecumseh
Mrs. Ernest Rangler and infant son, Tecumseh

OCTOBER 27
John Lott, Tecumseh
Margaret Curtiss, Tecumseh
Marion Geiger, Tecumseh
Stanley Dobek, Tecumseh
Mrs. James Landfair and infant daughter, Britton

DIAPER DARLINGS

BIRTHS
OCTOBER21
Lene Suzanne Miller, 7 lbs. 10 oz., Brenda and Robert Miller, Clinton.

OCTOBER 20
Curtis David Booker, Jr. 8 lbs. 2 oz., Betty and Curtis Booker, Tecumseh.

OCTOBER 22
Jamie Jo Landfair, 7 lbs. 7 oz. Kay and James Landfair, Britton
Richard Keith Rangler 6 lbs. 5 oz., Pamela and Ernest Rangler, Tecumseh.

OCTOBER 24
Angela Rae Miller, 4 lbs. 1 oz., Martha and Raymond Miller, Tecumseh.
Jeffrey Lee Mackey, 17 lbs. 9 oz., Alice and Jack Mackey, Tecumseh.

OCTOBER 25
Baby Girl Walker 7 lbs. 6 oz. Linda and Tommy Walker, Tipton.

OCTOBER 27
Clark William Griffin, 8 lbs. 11 oz., Nancy and Terrence Griffin, Tecummseh.

Dean Moores New Officers

Mr. and Mrs. Dean Moore were installed as worthy matron and patron with other elected and appointive officers of Chapter 51 of the Eastern Star at a special meeting Oct. 18.

Mrs. Charles Manley, retiring matron, welcomed guests and congratulated new officers.

Others installed were:
Associate Matron and Patron—Mr. and Mrs. Raymond Nichols.
Secretary — Mrs. Donald LaBounty
Treasurer — Henry Kempf
Conductress — Mrs. Harold Hicks
Associate Condustress — Mrs. Wilmer Kiser
Chaplain — Mrs. Hamilton Moore
Marshall — Mrs. Henry Kempf
Adah — Mrs. Roger Butler
Ruth — Mrs. Stanley Miller
Esther — Mrs. Norman Hand
Martha — Mrs. Calvin Dixon, Jr.
Warder — Mrs. Al Street
Sentinel — Kenneth VanValkenburg
Flag Bearers — American — Wilmer Kiser
Christian — Stanley Miller
O.E.S. — Marvin Stotler
Two Grand Chapter officers, worthy matrons from Onsted, Adrian, Clinton, Morenci and worthy patron from Onsted as well as Lenawee-Monroe Association President Marjorie Frayer and eight offficers and Harold Hicks, high priest of the Royal Arch Masons were introduced and welcomed.

Installing officers were Mrs. Robert Bonner, Mr. and Mrs. Henry Kempf, Mrs. Fay Hindes, Mr. and Mrs. Fred Dickinson and past matrons and patrons of the Chapter.

Members of the Moore family participated in the installation of their parents. Mrs. Moore was presented a gavel from her family.

Mr. and Mrs. Manley, retiring matron and patron, were presented jewels, and Mrs. Manley was welcomed to the Past Matrons Club and presented with an arm bouquet of white chrysanthemums tied with red ribbon.

Mrs. Kempf, vice president, presented Mrs. Moore with a gift from the Club Mr. and Mrs. Moore presented gifts to the installing officers.

Families of the installed officers were introduced.

Installations were announced—Adrian, October 20, Clinton, October 23, Morenci, October 24, Monroe, October 25, Addison, October 27, Fairfield, October 29 and Blissfield, October 31.

Refreshments were served in the dining room, buffet style from a table decorated in white, with a pink and white carnation centerpiece, flanked with avocado candles. Mrs. Harley Slick and Mrs. Orville Cook poured beverages.

The refreshment committee were Mr. and Mrs. Roger Linger, Mr. and Mrs. Clifford Deaner, Mrs. Kenneth VanValkenburg, and Mrs. Slick and Mrs. Cook.

The next meeting will be November 6, Obligation Night.

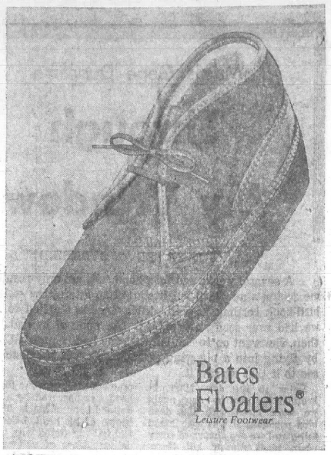

"The Bates Floater® Shearling lined boot was selected for wear at the XVIII Olympiad! Wear it in all kinds of winter weather, and treat yourself to fireside warmth. Drop by and try a pair of these lightweight wintertime champions. They are silicone treated for water repellency." $21.00

GREEN'S
Men & Students Apparel

Quality Clothier in Downtown Tecumseh

Sell with Tecumseh Herald Advertising

300 Parents at Patterson Open House

Open house at the Patterson School was termed a tremendous success following an attendance of approximately 300 parents Tuesday evening of last week.

In spite of rain, interested parents met the new principal, Ralph E. Block, and were introduced to almost all of the regular and special teachers and staff. While the teachers adjourned to their individual rooms, Mr. Block [illegible] of demonstration of the television camera and monitor which is being used throughout the school system.

Many surprised persons saw themselves entering the gym and sitting and conversing during the refreshment period.

Special hostesses at the refreshment table were Miss Bertha LaPointe, Mrs. C. O. Bailey and Mrs. A. L. Van Winkle, all retired teachers.

All of the facilities of the school were open for visitation with the teachers available for questions about curriculum and texts as well as for meeting the parents.

An initial scanning of the questionnaires, filled out by the parents, indicates that the organization of a PTO with meetings four times a year received the majority of parental support. Further results of the questionnaires will be given to the parents in the next issue of the Patterson News.

Club Tours Frankenmuth

Frankenmuth was the destination of the annual wanderlust meeting of the Monday Club, Oct. 20.

After dinner at Zehnders, the ladies browsed through the Country Store, Bronners' Christmas Decorations main show room and Tannenbaum Shop.

Leaving First Baptist Church at 9 a.m., the tour group included Mrs. Melvin Ruettinger, Mrs. LeRoy Titley, Mrs. Edward Aebersold, Mrs. Wilfred Waldron, Mrs. Roland Mohr, Mrs. Clarence Brock, Mrs. Earl Caswell, Mrs. Frank McRae, Mrs. James Tonneberger, Mrs. Donald LaBounty, Mrs. Elizabeth Wilson and Mrs. William Snook.

Ladies were reminded to bring gifts for the ingathering for Loch Rio to the meeting Nov. 3 at the church.

Mrs. John Wintersteen will be program leader, and Mrs. Agnes Geiger will present a book review.

Mrs. Lynn Hubbard is the hostess chairman, assisted by Mrs. Clarence Beach, Mrs. Paul Hadsell and Mrs. Thomas Hamilton.

'Expert' Scored by Dave Damon

Army Pvt. David H. Damon of Co. E, 9 Battalion, 2 Brigade, has scored "expert" with the M-14 rifle here.

He achieved his "expert's badge" by hitting 60 or more targets out of a possible 84 while firing on the Training Center's Record Firing Range.

Pvt. Damon is the son of Mr. and Mrs. C. D. Damon, 506 Seminole Dr.

BRITTON SCHOOL MENU

Nov. 3 - Nov. 7

Monday—Milk, hot dogs on bun, pork and beans, relishes and pineapple upside down cake.

Tuesday — Milk, hamburg gravy on mashed potatoes, carrot sticks, bread and butter, and peaches.

Wednesday — Milk, chili or choice soup, crackers, relishes, bologna sandwich and cookie

Thursday — Chocolate milk, noodles and beef, carrot salad, bread and butter, cheese stick, and orange.

Friday — Milk, tuna fish sandwich or choice sandwich, potato chips, buttered green beans, and rainbow Jello.

NOTICE

Board of Appeals Meeting

Wednesday, November 12, 1969

7:30 p.m.

There will be a meeting of the Board of Appeals to review the appeal of Keith D. Bailey and Lawrence DuShane to place a sign 28 feet in height at 1208 W. Chicago Blvd. All interested persons are invited to be present.

Vera Zornow,
City Clerk

TECUMSEH
STOCK BROKER
ERNEST H. OLIVER
132 W. Chicago 423-3760
Branch:
James C. Butterfield, Inc.

Playtex® Free Gift* & Free Trial

FREE $1.29 value SHOWER CAP when you buy a PLAYTEX bra or girdle

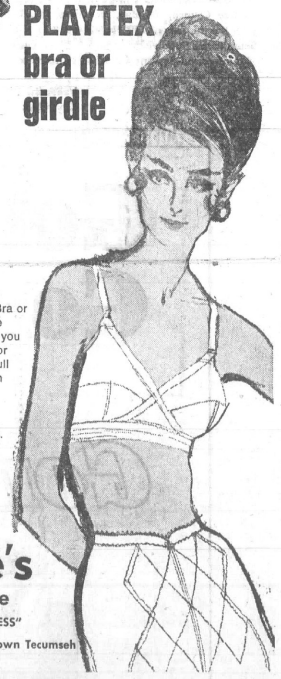

and... YOUR MONEY BACK if you don't love the bra or girdle

Come in now and buy a PLAYTEX Bra or Girdle. You'll get a free* $1.29 value shower cap from PLAYTEX. And, if you don't love your new PLAYTEX Bra or Girdle, return it to PLAYTEX for a full refund. Full details are on a coupon you'll find on PLAYTEX packages and displays.

*25¢ charge for postage and handling.

• PLAYTEX "Cross-Your-Heart"® and "Living"® stretch bras. White. 32A-40C. From $3.00. ("D" sizes $1.00 more.)

Osborne's
Department Store
"CLOTHE THE FAMILY FOR LESS"
Dorothy Osborne, Owner Downtown Tecumseh

Enjoy greater comfort and spend less to have it!

Get a Thomas A Edison HUMIDIFIER
Beautiful Furniture Wonderful Comfort

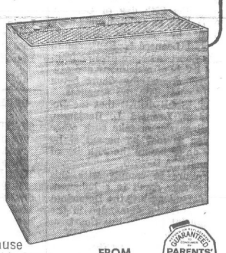

When the air in your home is too dry, you spend too much for heat. That is because the drier the air, the more heat you need to keep warm. So you turn up the heat. And you are still not quite comfortable. Change all that with a Thomas A. Edison humidifier. Don't wait anylonger to bring top winter comfort to your home and at the same time cut your heating costs. Order a quiet-running long-lived Thomas A. Edison humidifier today.

FROM $59.95

Wide range of models, capacities and prices available.

Another Quality Product of McGRAW EDISON

Baldwin Hardware
DOWNTOWN TECUMSEH

Give Her A Real Treat Instead of A Trick... That's Witchcraft

Gaston & Son
Established in 1900
110 E. Chicago Blvd. Phone 423-3280

TICKETS
at Wright's Pharmacy, Flanders Music, Mary Sanchez Beauty Salon . . . or
Call 423-7375
or 423-7713

Tecumseh Players Present
"THE CURIOUS SAVAGE"
IN GLASS ROOM AT COMMUNITY CENTER – OCT. 30-31, NOV. 1-6-7-8 – 8 P.M.
3-ACT COMEDY BY JOHN PATRICK – CAST OF 11 DIRECTED BY MRS. GLEN HARBAUGH
Cast – Bertha Vallelunga, Guil Ruthfuss, Jo Wegner, Ron and Dorothy Wetter, Judy Dornan, Ed Saltmarche, Barbara Gearing, Hal Weekly, Sharon Frayer and Rene Crombez.

Students Senior Citizens
STUDENTS — THIS THURSDAY EVENING, OCT. 30 — ADMISSION OF ONLY $1 AT THE DOOR.
SENIOR CITIZENS — SPECIAL ADMISSION OF ONLY $1 AT THE DOOR ON THURSDAY, NOV. 6TH.

"SUPER-RIGHT" QUALITY CORN-FED

BEEF ROASTS

CENTER BLADE CUTS lb. 58c

SEMI-BONELESS BLADE CUTS lb. 68c

FIRST BLADE CUTS lb. 48c

BLADE CHUCK CUTS BONELESS Beef Roasts lb. 88c

We Care A&P

"SUPER-RIGHT" ALL-BEEF Hamburger 3 lbs. or More lb. 59c

Lesser Amounts lb. 65c

Ground Chuck lb. 79c

"SUPER-RIGHT" SEMI-BONELESS Fully-Cooked Hams lb. 79c

CENTER CUT SMOKED Ham Slices lb. 99c

SMOKED SAUSAGE LINKS Eckrich Smokies 12-oz. net wt. pkg. 89c

"SUPER-RIGHT" CHUNK Braunschweiger lb. 49c

"SUPER-RIGHT" Whole Hog Sausage lb. 79c

SMORGAS-PAC Eckrich Meats 1-lb. Pkg. 99c

"SUPER-RIGHT" BEEF Ranch Steaks lb. 89c

"SUPER-RIGHT" BEEF Family Steaks lb. 89c

BONELESS ROLLED BEEF Boston Roast lb. 89c

FRESH OCEAN Perch Fillets lb. 69c

SEAFOOD TREAT Halibut Steak lb. 79c

HEAT & SERVE Fried Smelt lb. 59c

JANE PARKER Pumpkin Pies 1-lb. 8-oz. size only 49c

MARVEL ICE CREAM ALL POPULAR FLAVORS HALF-GAL. CARTON SAVE 20c 59c

A & P 2% BUTTERFAT Lowfat Milk ONE GAL. CTN. only 79c

OLD FASHION, WHOLE OR CRACKED Wheat Bread 3 1-lb. loaves 89c

GOLDEN, CINNAMON OR Sugar Donuts 3 Pkgs. of 12 79c

APRICOT OR CHERRY TOPPED Coffee Cakes 1 lb. Each 49c

A&P GRADE "A" Cottage Cheese 3 1-lb. Ctns. $1

SAVE 20c—2½ FL. OZ. Ice Milk Bars 12 In Pkg. 49c

LONGHORN STYLE CHUNKS Colby Cheese lb. 85c

A&P MUSTARD STYLE Potato Salad 2 -lb. Tub 59c

COFFEE SALE! Eight O'Clock 3 lb. can 1.79 SAVE 12c

SEEDLESS WHITE OR RUBY-RED GRAPEFRUIT Your Choice 5 -lb. bag 59c

SAVE CASH! WITH THESE VALUABLE A&P COUPONS

VALUABLE HILLS BROS. INSTANT COFFEE SAVE 30c With This Coupon 10 oz. net wt. jar 99c Good at All Toledo Division A&P Stores—Thru Sat., Nov. 1 COUPON

VALUABLE AJAX DETERGENT King Size 25c Off SAVE 40c With This Coupon 5-lb. 4-oz. Pkg. 99c Good at All Toledo Division A&P Stores—Thru Sat., Nov. 1 COUPON

VALUABLE PUNCH DETERGENT Giant Size SAVE 20c With This Coupon 3-lb. 1-oz. Pkg. 65c Good at All Toledo Division A&P Stores—Thru Sat., Nov. 1 COUPON

200 2-PLY Puffs Facial Tissues 2c-OFF LABEL 4 Pkgs. $1

FREE! Your Fifth Beautiful Art Masterpiece Print—11x14" WITH COUPON NO. 5 FROM A&P's MAILER OR WITH THIS COUPON

VALUABLE COUPON REDEEMABLE AT: YOUR A&P 11"x14" ONE FREE PRINT Limit one per family — Void after Nov. 1, 1969 With purchase of $5.00 or more—Excluding beer, wine and cigarettes ONE ART PRINT FREE

CALIFORNIA PASCAL CELERY 24 SIZE stk. 29c

All Prices Effective Thru Sat., Nov. 1

U.S. NO. 1 JONATHON OR McIntosh Apples 4 lb. bag 49c

125 SIZE, JUICY Florida Oranges doz. 49c

FLAME-RED Tokay Grapes lb. 19c

FABRIC SOFTENER Final Touch 1 qt. 1 oz. Bottle 69c

PRESOAK Axion Detergent 1-lb. 9 oz. Pkg. 79c

LIQUID Coldwater All 1-qt. Bot. 75c

FOR DISHES — PINK Liquid Swan 1 pint 6 oz. Bot. 55c

HEAD & SHOULDERS SHAMPOO LOTION 6 Fl. Oz. Bottle 1.29

Gleem Toothpaste 12c Off Label 6¾ Oz. Net Wt. Tube 61c

SECRET DEODORANT Anti-Perspirant 20c Off Label 5 Fl. Oz. Cans $1.09

SCOPE MOUTHWASH 1 Pt. 1 Oz. Bottle $1.04

Sears

OPENS Wednesday NOVEMBER 5TH

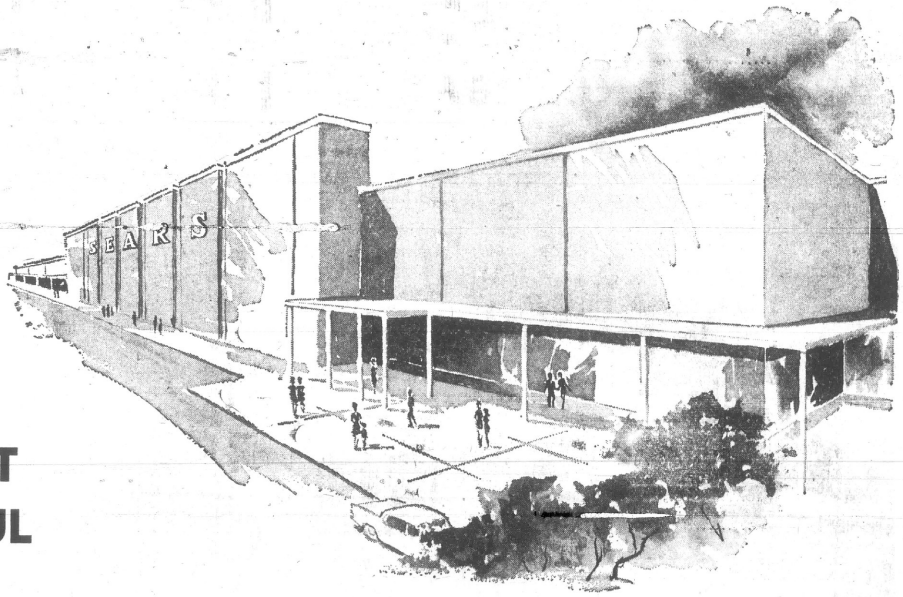

Completely NEW
Decidedly DIFFERENT
Excitingly BEAUTIFUL

The Store That Has Everything For Your Shopping Comfort

- **EVERYTHING YOU NEED FOR YOUR FAMILY, YOUR HOME OR CAR IS HERE!**
  It sounds unbelievable, but it's true . . . for the new Sears is virtually many stores in one, under one roof!
- **SCIENTIFICALLY LAID OUT TO MAKE YOUR SHOPPING EASY . . . TO SAVE YOU STEPS AND TIME!**
  Related departments usually visited by women and those by men are grouped together for quick, easy shopping!
- **DESIGNED FOR YOUR PERSONAL COMFORT . . . COMPLETELY AIR CONDITIONED THE YEAR AROUND.**
  The latest lighting is easy-on-eyes . . . beautiful interiors are done in Harmony House colors, aisles are wide!
- **ACRES OF FREE STORE-SIDE PARKING . . . JUST STEPS AWAY FROM OUR STORE.**
  No driving around the block looking for a place to park, no meters, no parking tickets.

SEARS, ROEBUCK, and Co. Adrian Mall Shopping Center

1357 SOUTH MAIN STREET, ADRIAN

SPRINGPORT BOOK BINDERY
SPRINGPORT, MICH 49284

THE TECUMSEH HERALD

LENAWEE COUNTY'S OLDEST NEWSPAPER

SERVING TECUMSEH, BRITTON, RIDGEWAY, MACON AND TIPTON

VOLUME 119 — OUR 120th YEAR — NO. 10 | Published Every Thursday, Second-Class Postage Paid at Tecumseh, Michigan 49286 Send Form 3579. Subscription Rates: $5 Year in Lenawee County, $6 Elsewhere. | THURSDAY, NOVEMBER 6, 1969 | ★ ★ ★ ★ | 20 Pages — Fifteen Cents

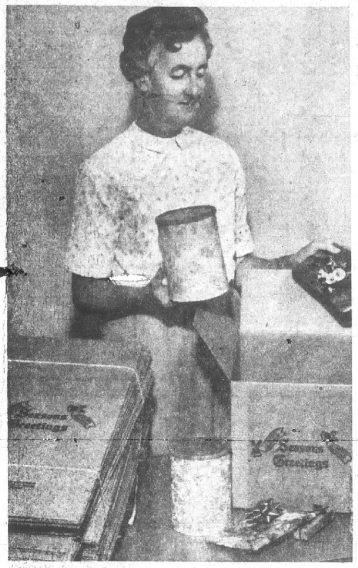

BOXES FOR GOODIES — Mrs. Ward Perso is taking advantage of free boxes offered by Tecumseh Corrugated Box Co. for overseas shipment to servicemen. Boxes meet postal regulations and should be mailed by Nov. 15. These can be obtained at Wright's Pharmacy, Hanna Insurance, Ken-Ray Drugs, Baldwin Hardware or Tecumseh Herald.

Where Has Money Gone?

Where's the money?

This question was raised by city attorney James Beardsley at Council meeting Monday night when he reported that Tecumseh was not receiving enough revenue from penal fines and costs from District Court in Adrian.

He reported that revenue for the first nine months of 1969 was $3,772, just 23.4% of the amount received during the same period in 1968 when the Justice of Peace system was used.

He said the net known loss to date is $12,335.57, and Adrian's loss amounts to $34,175.13.

Mr. Beardsley, who sought and gained Council's approval to employ city auditors for locating the lost funds, said that he interviewed personnel at District Court, county clerk's office and personnel at the treasurer's office without significant result.

He said further data was to be supplied to him from these offices and also from local police chief, Murell Clark; however, "believe we will need actual audit of all penal fines and costs paid on complaints and tickets originating from this municipality."

Mr. Beardsley felt that one auditor could provide the necesary answers in a couple of days.

While most of his concern was officially presented to Council via letter, he discussed with officials the loss of monies from fines and costs, the incurred expenses to the city of cases in District Court requiring counsel from Greg Forsthoefel, attorney, in Mr. Beardsley's office, and the need for the local magistrate, Ernest Oliver, to handle more tickets and complaints in Tecumseh.

He pointed out that Mr. Forsthoefel often makes two or three trips a day to District Court, and local police officers, on or off duty, are often required to attend sessions at the Adrian court.

Chief Clark questioned the final disposition of tickets and said his department often does not receive necessary information for its files.

SWEET AS SUGAR — Nothing could be as sweet as sugar for these 13 seniors than to whip Adrian in their final prep game. Suiting up for the last time Friday night are, left to right, top: Mike Kennedy, John Robert, Paul Burns, Steve Tilton, Bob Hackett and Ken Pieh. Bottom: Bill Gibson, Earl Ruttkofsky, Jack Greenfield, Jack Baker, Gerald Girbach, Ralph Miller and Steve Hinkleman.

New Restaurant Proposed Here

A resolution for tavern and dancing licenses was approved by Council Monday night for Cedar Shack, Inc., a company formed for the establishment of a restaurant here.

The new company consists of Delbert King, owner of the Party Shop; Richard Ford, employee at Tecumseh Products and farmer; and Duane Bihlmeyer, manager of Tecumseh Club.

Mr. King was spokesman for the group, and he told city officials that their plans were primarily for a nice restaurant, serving lunches and dinners. He added that most successful restaurants serve liquor by the glass and felt that some day it will be available in Tecumseh.

The licenses sought by the corporation, however, is for beer and wine, and the resolution of approval was needed by the State Liquor Commission at Lansing.

Mr. King told Council that a lease has been taken on the All Day All Night laundromat on W. Chicago Blvd., and bids for equipment are being sought. He said the building will be remodeled for a restaurant and will accommodate 76 persons.

All three corporate members were at the Council meeting. They did not indicate when the restaurant would first open, but inferred they would take Council's resolution of approval to Lansing in the near future.

4 Juveniles Steal $700

Two juveniles are being held in the youth center at Adrian and two others are being sought in a $700 larceny at Osborne's Department Store.

The theft occurred Saturday afternoon and was not discovered until the boys left a bank book in a restroom at Larry's Grill. Police returned the book to Dorothy Osborne, owner of the store, who discovered the money missing.

Officer Gary Greene, having a description of the boys, checked a school bus about to leave the grounds and saw one lad toss some money beneath the bus. He was apprehended along with another.

In the meantime the boys with the rest of the money split it among some friends. Police have recovered $682.48, the approximate amount believed by Mrs. Osborne to have been taken.

The boys took the money from a safe in the basement of the store, then bought some cigarets at Lamb's Rexall Pharmacy and approximately $50 in clothing at Green's. Officer Greene exchanged the clothing for the money later in the afternoon.

A wallet purchased at the men's clothing store was also found in a waste paper basket at Bill's Citgo, corner of N. Evans and Logan.

Vic Lawson Joins Garno Barbershop

Vic Lawson, veteran Tecumseh barber who formerly barbered at Hinkel's Barbershop, has joined Russ Garno in his shop on S. Evans St. on a full time basis.

Mr. Lawson, who has barbered over 20 years, replaces Earl Roe, who died in August.

Mr. Garno has operated his barbershop here since 1939.

Bank, 1st Federal, Post Office Closing

Veterans Day will be observed here next Tuesday as a legal holiday by the United Savings Bank, First Federal Savings and Loan Association, and the local post office.

All three will be closed in observance.

Board Denies Change Plan

Lenawee County School Board turned down a request from William Powell, local real estate broker, to have approximately 50 acres of his property transferred from the Clinton to Tecumseh School District.

If the Powell property had been transferred, other sites also awaiting transfer action included Leo Robinson and Cecil Alderdyce.

Supt. Richard Wegner and the Clinton School Board attended the meeting and spoke against the transfer. Vote was 4-1 against.

HALLOWEEN SPOOF — Hard-working pranksters managed to plop a tipsy outhouse and an upside jalopy at Mike's Sinclair Station, Russell Rd., after closing Friday, on spooks' night out. Owner, Mike Budwit, said nothing was damaged.

Indians Challenging Tough Adrian Club

The BIG one is here Friday night at 7:30 — Tecumseh vs. Adrian.

If the weather is decent, the largest crowd of the season is expected to see the Maples and Indians tangle in what has become an annual donnybrook.

Last year the Indians pasted Adrian to the tune of 19 to 0. It would well be different here Friday evening with the Maples rating slight favorites to break into the victory column for the first time this season.

Adrian has lost six, tied two in eight outings, all against tougher competition than faced by Tecumseh. And, the Maples were in contention in nearly every game. Only highly-touted Jackson Parkside was able to romp over the county seaters.

Meanwhile, the Indians, ranked seventh in the state among Class B schools, has a 7-1 record and would like nothing better than to end the season with another win. If it happens, it will be an upset.

In many ways the two clubs are similar. Both are tough on defense but lack the offenses to go with it. Adrian is comparable to Monroe CC on defense but does not have the explosive offense to compare.

If the Indians are to win, they must penetrate the Maple defense, something they were unable to do against CC.

Ric Griewahn, 190-pound Maple fullback, will give Tecumseh's line its biggest test of the season. Although not considered speedy, Griewahn is rated Adrian's strongest runner and is tough to bring down.

Doug Wenn calls the signals for the Maples, and although the 5'9" 160-pounder is not a great passer, he can throw and has thrown well at times this past season. His greatest skill is faking and handling the ball.

Up front, the Indians will face the biggest linemen they've seen. The Maples will have a couple 200-pound tackles plus some husky interior boys. They should compare to the big Monroe Jefferson line.

Tecumseh's biggest advantage will be its quickness. The Indians have proved quick all season, especially on defense. They may also have a slight edge in speed in the backfield.

Any Indian advantage, however, may be nullified if the field is wet and muddy. A slow field will help Adrian.

Coach Tom Fagan should have no trouble getting his club up. The team has appeared down in its past two games, although winning over lissfield and Gibraltar in squeakers. When the Indians bowed to CC, they lost the Huron League championship and most of their spirit.

A Tecumseh defense, the one which sparkled against CC, and the Indian offense, which riddled Jefferson, could bring in Tecumseh's second straight win over the Maples.

Since 1957, the rivalry shows Adrian leading the Indians in victories, 7 to 5. One game ended in a tie.

Tecumseh-Adrian Since 1957

1957	Adrian 20, Tecumseh 0
1958	Adrian 25, Tecumseh 13
1959	Tecumseh 6, Adrian 0
1960	Tecumseh 7, Adrian 7
1961	Adrian 33, Tecumseh 0
1962	Adrian 33, Tecumseh 7
1963	Adrian 26, Tecumseh 7
1964	Tecumseh 19, Adrian 7
1965	Tecumseh 7, Adrian 6
1966	Adrian 13, Tecumseh 12
1967	Adrian 37, Tecumseh 0
1968	Tecumseh 19, Adrian 0

Fund: $66,781.71

Final tabulation for the Tecumseh Community Fund Foundation drive shows a total of $66,781.71, making it the third best drive in the Foundation's 10-year-old history.

Total donations exceeded the goal by nearly $7,000 and assures the continuation of the Foundation and its progress in benefits for the community.

Only during the first two years of the Foundation did drives exceed this year's campaign.

The final breakdown is:

Special gifts	$ 6,800.00
Industrial division	47,186.50
Business division	6,332.00
Professional division	1,760.00
Residential division	2,501.21
School division	1,869.00
Hospital division	333.00

By reaching and topping the goal, Foundation officers expect to go ahead with plans for a "magic square" and two tennis courts at Tecumseh Park. The "square" is a paved surface which can be used for many activities.

Funds will also be available to help the city run its recreation program. This subsidization costs the Foundation about $8,500 annually.

Merlyn Downing was general chairman of the 1969 drive.

BEHIND PAGE ONE

Local members of the Michigan Youth Sympathy, Marianne and Jim Bush, and Swedish exchange student, Stephen Parkman, had an unusual opportunity Saturday at Ann Arbor. While they were rehearsing, 26 United Nations diplomats came in. Rehearsal was halted for nearly half an hour and the young people were given time to converse with the dignitaries. Nice news, too, the Youth Symphony will appear in concert at Tecumseh in March.

Lenawee County has over 400 adults and 2,000 youth involved in learning experience through the 4-H program. Many are capable of presenting programs for other organizations. Current programs include a demonstration on DDT as a major cause of pollution and how to safely dispose of it. Call the 4-H office 265-5108 for further information.

Tecumseh's man about town, **Neil DePuy**, proved himself a friend indeed recently when he provided a number of housewives in the area with his own hand-grown, hand-rubbed sage to spice up their kitchen. It's good in practically everything, including, and especially, sausage. Thanks, **Neil**, from all of us!

The trite, but true, "How time flies," applies to the first anniversary of **Gamble Store**. It has been a full year since the Strand Theatre building site became the new addition of **Don Martin's** big store. They are celebrating with a sale, too.

"Miles" are separating former Tecumseh Players thespians, but **Miles Cowdry** and **Bill Sanford** were reunited recently when the former THS band director, now of Shippensburg, Pa., was alerted in this column that the versatile **Bill Sanford** and **Ingrid** are in Chambersburg, 10 miles away.: He called and then **Ingrid** called the **Fred Pokornys**, who moved Wednesday to Sherman, Tex. The three families were regulars here with The Players. Pokorny's address is 2514 Turtle Creek Dr., Sherman and the zip is 75090. Older son, **Rick**, is still at Howe Military School.

1969 CROSS COUNTRY — Members of the Tecumseh cross country team are, top: Jack Curtiss, Doug Feight, Don Finley, Coach Cunningham; Middle: Steve Church, Mike Philo, Jeff Berry. Bottom: Jim Beardsley and Steve Coscarelli.

Honor Relatives On Anniversary

Mr. and Mrs. Murell Clark and son entertained 40 relatives at dinner Sunday for her aunt and uncle, Mr. and Mrs. Clarence Cheever, Detroit.

The occasion was their 49th wedding anniversary.

In addition to the honored guests, those present were Mr. and Mrs. Clyde Cheever, Mr. and Mrs. Russell Cheever and family, Mr. and Mrs. Fred McCrate and family, Mr. and Mrs. Donat Choquette and family of Tecumseh, Mr. and Mrs. Ronald Cheever and daughter, of Britton, and Kathleen and Priscilla Cheever of Ann Arbor.

Others were Mr. and Mrs. Orval Molle, Bruce Molle, and Mrs. Jerald DeHeaun and children of Warren; Mr. and Mrs. Cal Rohrback and children of Lainsburg, and Mr. and Mrs. Dennis Bournes of Adrian.

Larry Brown Is Welcomed Home From Vietnam

CLINTON — The welcome sign was out Thursday when Sp/5 Larry Brown, arrived at the home of his parents, Mr. and Mrs. Leroy Brugger, after serving 14 months with the Army in Vietnam. He has received his discharge.

Larry and his wife, Ruth, were guests of honor at a family dinner Saturday night, and Sunday, his brother and sister-in-law, Mr. and Mrs. Richard Brown, Tecumseh, entertained at another family dinner party. Mrs. Esther Murphy, of Romulus, spent the weekend with her sister, Mrs. Brugger, and family.

Larry and his wife have returned to Richmond, Ind., where she is a teacher.

ACCIDENTS

Eight accidents were investigated during the past week by Tecumseh police but none involved serious personal injury and only three were given citations for violations.

One mishap involved a pedestrian and one a deer.

A resume is:

Nov. 1 — Blanche Halberstadt, 410 Ottawa Sr., teported backing into a parked car owned by Robert Hoag, 203 S. Oneida.

Nov. 1 — Judith L. Cox, 27, Clinton, ran into the rear of an auto driven by Sandra Ann Sweet, 19, Adrian. Accident occurred on N. Union St.

Nov. 1 — Sharon L. Wood, 28, of 103 W. Kilbuck, was in the process of turning off W. Chicago Blvd. into S. Evans when she struck Denice Strahle, 12, of 301 S. Evans. A heavy drizzle prevented the driver from seeing the pedestrian. Mrs. Wood took the young girl home and then to Herrick Hospital for treatment. She suffered a bruised right leg.

Nov. 2 — Carl E. Walker, 24, of 4127 Allen Rd., struck and killed a deer while driving north on Rogers Hwy. His auto sustained damages to the grill, headlight, radiator and required a wrecker to haul it away.

Nov. 3 — Rosalie Ann Hawkins, 23, of 315 S. Maumee, was cited for failure to exercise due care after running into an auto driven by Lynn Hubbard, 68, of 414 Outer Dr.

Nov. 3 — Jacqueline F. Pruitt, 32, Brighton, was cited for failure to yield the right of way after driving in front of Jack W. Schuyler, 38, of 103 Pine St. Mishap occurred at S. Union and Kilbuck.

Nov. 4 — Dwaine D. Chandler, 28, of 9453 Holloway Rd., was charged with careless driving after accident on Inner Dr. in Herrick Park. He slid around a curve, jumped a curb and stopped in a yard.

Nv. 4 — Bonnie May Allen, 16, of 933 Occidental Rd., pulled out of Logan and into Evans St. and struck a car operated by Janet L. Frost, 36, of 905 Murray Dr.

Irvin Stoner Is Kiwanis Speaker

Irvin Stoner, owner of Greenwald's Cleaners, was the guest speaker at the Tuesday breakfast meeting of the Tecumseh-Britton Kiwanis Club.

He informed members of new methods of dry cleaning and modern chemicals used today.

Ed Walters, Douglas Bird and Oliver Bigelow were guests introduced by President David Criss.

—o—

Mr. and Mrs. Thomas Gallant and Tom and Mary, helped Donna Purkey celebrate her birthday anniversary Nov. 5 by joining the Don Purkey family for dinner Saturday evening.

NOTICE
Tecumseh Sash & Door
IS NO LONGER IN THE BUSINESS OF WINDOW, SCREEN & DOOR REPAIRS
Thank You For Your Past Patronage

Calendar of Events

NOVEMBER						1969
S	M	T	W	T	F	S
-	-	-	-	-	-	1
2	3	4	5	6	7	8
9	10	11	12	13	14	15
16	17	18	19	20	21	22
23	24	25	26	27	28	29
30	-	-	-	-	-	-

Pam Waters will have charge of the HALF NOTES MUSIC CLUB at the United Methodist Church Nov. 7 at 4 p.m. Advisors urge students in the fourth, fifth and sixth grades to attend.

Win a ham, turkey or cash at the TRAP AND BLANK TARGET SHOOT Nov. 9 from 1 to 4 p.m. at the RIVER RAISIN SPORTSMAN'S CLUB at Bradley and Rouget Rd., Blissfield.

"The Rise of China" is the name of the film to be shown at the China Study at the UNITED METHODIST CHURCH Sunday, Nov. 9.

Mrs. John Clark will be the hostess for CHILD STUDY CLUB Nov. 10 when Detective David Snyder, head of the Narcotics Division of the Lenawee Sheriff's Department, will speak. Officers urge members to attend because they learned at a previous meeting that drugs are a major problem here. Deputy Maynard Westgate, also of the Sheriff's Department, said that abuse of drugs is comparable in Tecumseh and Adrian. A display of drugs will be presented.

Monday at 1:30 p.m. the WOMEN'S AUXILIARY TO GOODWILL will have an opportunity to visit the Rehabilitation Center. Mrs. Stewart Fitze urges members to bring completed contributions for the Christmas Gift Shop, opening the first week in December. November 26 is the deadline for all bazaar items and dolls.

WOMENS SOCIETY OF THE FIRST BAPTIST CHURCH will host a family night potluck dinner at 6 p.m., Nov. 10, in the Youth House. Polly Fielder and Anne Curran will tell of their summer trip to Mexico. Mrs. Verna Johnson, state president of Michigan Baptist Women's Missionary Society, will also be a guest and tell of her trip to Mexico, too.

Vince Syracuse of Rochester will be the speaker Nov. 11 at 8 p.m. for the HERRICK MEMORIAL HOSPITAL AUXILIARY at the Community Center. He will demonstrate with a leader dog for the blind. Mr. Syracuse has his eye sight.

PYTHIAN SISTERS meet for roll call meeting at 8 p.m., Tuesday.

KIWANIANS meet at 7 a.m., Tuesday for breakfast at Harry's Cafe.

Donna Freeburn will be the hostess for NORTH FRANKLIN HUSTLERS 4-H CLUB Tuesday.

TECUMSEH MUSIC CLUB will meet at the Wilfred Waldron home Nov. 11 for a program of sacred music, led by Mrs. James E. Danforth. Mrs. Elwood Bush is co-hostess.

Mrs. James Elliott will be the hostess for CHAPTER AJ PEO Tuesday at 1:30 p.m.

WCTU members will meet Nov. 11 at 2 p.m. at the home of Mrs. Merton Gillan, 114 E. Logan St.

GIRL SCOUTS outdoor training will be held Nov. 11 and 13 from 8:45 to 11:30 a.m., at the Scout Cabin. Mrs. James Hedley will have charge of the sessions. Mrs. James H. Wheeler, neighborhood chairman, urges leaders, assistant leaders and committee mothers to attend.

American Education Week is being observed with an open house for JUNIOR HIGH SCHOOL parents at 7:30 p.m., Nov. 12. Mrs. E. J. Crawford and Gordon Crocker are co-chairing the event, giving parents an opportunity to become acquainted with teachers and the students day at school.

Mrs. Carroll Sprague will have charge of the annual TURKEY DINNER at the UNITED METHODIST CHURCH Nov. 12, with serving from 5 to 7 p.m., in Fellowship Hall. The "bold" and all the trimmings will be served, topped off with home-made pies, by the WSCS. Tickets are available from Mrs. Erwin Buss, 423-4515 or at Flanders Music Store. Home-made breads, including holiday specials and candy, especially the favored butter toffee, will be sold in a booth near the entrance for the dinner.

Mrs. Robert Bonner will be the hostess for the JENNIE TEMPLE CIRCLE of the United Methodist Church Wednesday, Nov. 12.

TECUMSEH PRODUCTS RETIREES will meet for a potluck dinner Nov. 12 at 12:30 p.m., at the Union Hall before an afternoon of games.

Obituaries

● **MERLE McVAY**

Services were held Monday at the Proctor Funeral Home for Merle McVay, 57, of 7754 Tipton Hwy., who died at his home Saturday at 6:30 p.m. He had been in failing health for the past two months.

Born May 24, 1912, in White County, Ind., he was a self-employed farmer and since 1957 was employed as a mechanic at Chrysler Proving Grounds in Chelsea.

He married Marie Hesselschwerdt Dec. 31, 1937, in Angola, Ind.

Mr. McVay was a member of Southern Michigan Pony Racing Association.

The family lived in Chelsea before moving to Tipton 18 years ago.

Mrs. McVay survives with two sons, Larry, who lives next door to his parents, and Tim, at home; one daughter, Mrs. (Vicki) Hoffman, Adrian, and two grandchildren.

Two brothers, Harold, of Stockbridge and Gerald, San Antonio, Tex., and two sisters, Mrs. Oscar (Wilda) Bareis of Dexter and Mrs. Anthony (Clara) Di Grigoli of Yonkers, N. Y., also survive.

Two brothers preceded him in death.

The Rev. David Hily officiated and burial was in Vermont Cemetery, near Chelsea.

—o—

● **MRS. ANNA SCHNEIRLA**

Services were held Wednesday at Grace Evangelical Lutheran Church for Mrs. Anna Schneirla, 80, of 204 N. Wyandotte St., who died Sunday at her home at 11:45 a.m.

She had been in failing health for the past year and one-half.

Born April 7, 1889, in Macon Township, she married Charles C. Schneirla June 9, 1921, near Ridgeway.

He preceded her in death in 1945.

Mrs. Schneirla was enfirmed in the Lutheran Church on the Ridge in 1902 and later became a member of the church here. She was a former member of the Ladies' Aid Society.

One son, C. Dean Schneirla, 624 N. Union St. and one daughter, Mrs. Wayne (Greta) Kaiser, at whose home she lived, the past 24 years, and six grandchildren survive.

A sister, Mrs. Jay (Edith) Ferman, of Britton, also survives.

Pastor Kenneth Strack officiated and burial was in Riverside Cemetery, Clinton.

Arrangements were made by Proctor Funeral Home.

—o—

● **LYLE E. LEWIS**

Funeral services will be Friday at 1 p.m. at the Nichols Funeral Home, Michigan Center, for Lyle E. Lewis, 65, of Michigan Center, who died Nov. 4, at Foote Hospital, Jackson.

He was the owner and operator of City Ice Co., Jackson.

He is survived by his wife, Anna, two sons and a daughter.

Other survivors include a brother, Leonard, 5641 Rogers Hwy.; and a sister, Mrs. Wallace Rutherford, 801 S. Occidental Hwy.

The Rev. Loyal Wiemer will officiate and burial will be in

Walt Disney Film for Youngsters

Another Walt Disney movie will be shown to Tecumseh and area youngsters this Saturday afternoon at one o'clock at the Tecumseh Community Center.

Only a small fee is charged, but Ward Eardley, recreation director, says collections so far have failed to cover the cost of renting the movies.

Expenses must be met or the Disney films will be dropped, he explained.

—o—

Buy it thru Want Ads

Order with Confidence.
— Wear with pride
KNAPP & STUART McGUIRE SHOES
8,000 styles — Men, Women, Children —— Sizes 1 to 18 AAA to EEEE.
WILL CALL AT YOUR HOME
8 a.m. to 3 p.m.
Blaine Bryant
5110 Noland Dr., Tecumseh
Ph. 423-7518

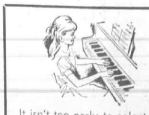
CHRISTMAS MUSIC
It isn't too early to select your special number. Come in now while the selection is good.
FLANDERS MUSIC CO.
Downtown Tecumseh 423-7350

Local CB-s Are Helpful at Halloween

"Without the CB men we would be lost," said Chief of Police Murell Clark Wednesday. He was referring to the Halloween vigil of members of LEV-Lenawee Emergency Volunteers, REACT — Radio Emergency Associated Citizens Team and the Raisin CB Club.

A few windows were soaped and some real estate signs tipped over, but several dozens of eggs were gathered up before they got to the cars they were intended for. Generally, pranksters didn't cause much trouble.

"I surely want to thank those fellows for their cooperation. They are willing to walk, or whatever need be, and after working with us for a time they get an understanding of the problems we are up against," Clark stated.

"Kids aren't lost any more but a few minutes. We can have 60 units looking for them and with 40 cars in a six-block area, it isn't hard to know of the whereabouts of every youngster," he concluded.

Mrs. Richard Egli At Convention

Mrs. Richard Egli attended the 38th National Convention of Girl Scouts in Seattle, Wash., as representative of Irish Hills Council. She came home eager to impart the wealth of information she procured to local leaders and scouters.

Debbie Reynolds, a troop leader with 27 girls, and her mother who trains leaders, highlighted the sessions.

SHOP IN THE HERALD FIRST

Imported
WOODEN BOWLS
(Cute and unusual. Big or little. Carved turtles, etc.)
Sluyter's
Phone 423-3106
EXCEPTIONAL GIFTS & LAMPS

OUR REPUTATION IS AT Steak
BESIDES STEAKS, CHOPS, ROASTS AND OTHER CUSTOM CUT CHOICE MEATS, WE HAVE GROCERIES — LIQUOR — BEER AND WINE.

Open From 10 a.m. to 9 p.m.
Jerry's Market
9347 Tecumseh-Clinton Rd. Phone 423-2400

TO ALL FORD EMPLOYEES
We Will Offer A Special 3-Day Sale This Friday, 9-9 – Saturday, 9-6 and Sunday, 1-5 In conjunction with Philco Ford home products in TV, Stereo, Hi-Fi and component systems, tape recorders and full line of white goods.
PHILCO
PLAN AHEAD — BUY NOW!
or Use Our Layaway Plan for Christmas — Take Advantage of This 3-Day Sale at —
J. L. Lawson TV & Appliance
116 E. Chicago — Downtown Tecumseh — Phone 423-2963
Easy Credit Terms — Special Price Reductions Payroll Deduction Plan
Friday 9 to 9 — Saturday 9 to 6 — Sunday 1 to 5

WITH AREA BOWLERS

MEN'S HOUSE LEAGUE

Team	W	L
G & J Wood Products	21	7
Tecumseh Products	18	10
American Legion	18	10
L & I Leasing	18	10
Gambles	16½	11½
Dick's Tavern	16	12
Party Shop	15	13
Tec. Shoe Repair	14	14
Long Motor Sales	12½	15½
Maurie's Tavern	12	16
Airport Bowl	10	18
Manwaring Realty	10	18
Purkey's Garage	8	20
K. Bailey Motors	7	21

High individual single game, N. Judkins, 256.

High team single game, L & I Leasing, 1074.

High individual three games, N. Judkins, 653.

High team three games, Manwaring Realty, 3100.

TECUMSEH CITY LEAGUE

Team	W	L
Airport Bowl	26	10
House of Pizza	19½	16½
Powell Development	19	17
American Legion	18½	17½
Powell Realty	16	20
E & B Heating	16	20
Jayce	15	21
Britton Hotel	14	22

High individual single game, R. McKeever, 225.

High team single game, American Legion, 1070.

High individual three games, R. McKeever, 610.

High team three games, American Legion, 3026.

TCC LADIES' LEAGUE

Team	W	L
Indians	21	11
Shawnees	20	12
Warriors	19½	12½
Apaches	19½	12½
Pow-Wows	18	14
Minnehahas	18	14
Squaws	17	15
Sequoias	16½	15½
Hopis	16	16
Chiefs	15½	16½
Sweet Sioux	14½	17½
Seminoles	13	19
Morningstars	12½	19½
Chippewas	3	29

High individual single game, Dena McClain, 200.

High team single game, Indians, 626

High individual three games, Kathryn Chamnanois, 476.

High team three games, Warriors, 1726.

WOMEN'S HOUSE LEAGUE

Team	W	L
Al's Sunoco	22½	9½
United Savings Bank	22	10
H. J. Black's Carpentry	21½	10½
John & Bill's	21	11
Buck's Fleet-Wing	21	11
Lee Purkey & Sons	18	14
Harvey House Motel	18	14
Lamb's Rexall	17½	14½
Hooton's Citgo	16½	15½
Marlboro Apts.	14	18
Tecumseh Products	14	18
V. F. W.	13	19
J-B Floral	13	19
Pepsi - Cola	13	19
Tecumseh Greenhouse	13	19
Tec. Beauty Salon	10	22
Midway Market	10	22
Schmitz Electrical	9	23

High individual single game, Blanche Schafer, 206.

High team single game, Lamb's Rexall, 832.

High individual three games, Kathryn Champanois, 531.

High team three games, Harvey House Motel, 2441.

TWIN CITY BOWLERETTES LEAGUE

Team	W	L
Bud's A & W	27	9
Les Dallas	24	12
Blatz	21	15
Pepsi - Cola	21	15
H. W. Tuttle Co.	20	16
Ruhl's Citgo	17	19
Denny's Bar	16	20
Tecumseh Soe Repair	16	20
Party Shoo	16	20
Flanders Music	15	21
Airport Bowl	14	22
Budd's U.A.W.	14	22

High individual single game, Irene Wurster, 200.

High team single game, Bud's A. & W, 867.

High individual three games, Irene Wurster, 570.

High team three games, Bud's A & W, 2364.

TECUMSEH MIXED DOUBLES LEAGUE

Team	W	L
Knight & Miller	15½	4½
Purkey & Liddell	15	5
Taylor & Maynard	13	7
Creger & Hawkins	13	7
Griffin - Kampmueller	11	9
Reum & Kanous	10	10
Aebersold & Martin	9½	10½
Miller & Johnson	9	11
Weichner & Korican	9	11
Tate & Lange	8	12
Wurster & Monagin	8	12
Black & Preston	8	12
Rhees & Irwin	8	12
Frost & Ousterhout	3	17

High individual single game, men: D. Monagin; C. Griffin, 234; women, Irene Taylor, 198.

High team single game, wo/h, Wurster & Monagin, 715; w/h, Taylor & Maynard, 713.

High individual three games, men, T. Kampmueller, 604; women: H. Aebersold, 518.

High team three games, wo/h, Knight & Miller, 1996; w/h, Knight & Miller, 2005.

MIXED MISFITS LEAGUE

Team	W	L
Mason & Revesz	16	2
Helms & Harrold	11	5
Hainstock & McKeever	10	6
Jedele & Beevers	10	6
Francisco & Gerten	9	3
Dehring & Morden	8	8
Bunting & Butler	8	8
Cunningham & Stefina	8	8
Withrow & Nichols	7	9
Schuch & Purcell	7	9
Lovelady & McComb	6	10
Penney & Reppert	5	11
Woods & Butler	5	11
Atwell & Ridgway	4	12

High individual single game, men, Dave Jedele, 253; women, Diane Mason, Diane Jedele, 193.

High team single game, wo/h, Hainstock & McKeever, 793; w/h, Jedele & Beevers, 741.

High individual three games, Grover Hainstock, 671; women, Diane Jedele, 503.

High team three games, wo/h, Hainstock & McKeever, 2048; w/h, Jedele & Beevers, 2091.

CIVIC LEAGUE

Team	W	L
Richardson's	23	9
Tecumseh Herald	21	11
Meadows Country Mkt.	21	11
Dick's Body Shop	19	13
Tec. Shoe Rep. No. 1	18	14
Tirb's Gravel Pit	17	15
Les Dallas Dodge	17	15
Budd Co. No. 2	17	15
Tec. Shoe Rep. No. 2	15	17
Proctor Funeral Home	14	18
Servicemaster	13	19
Automotive Parts	10½	21½
Abner's Service	10	22
Budd Co. No. 1	7½	24½

High individual single game, J. McCarley, 247.

High team single game, Tirb's Gravel Pit, 1078.

High individual three games, J. McCarley, 623.

High team three games, Richardson's, 3046.

INTER-COUNTY LEAGUE

Decorating Center	22	10
American Legion	21	11
Pepsi - Cola	20	12
Bailey Olds	18½	13½
Carl's Radio	17	15
Britton Hotel	17	15
Airport Bowl	16	16
Airport Snack Bar	16	16
Moore's Lumber	16	16
Double "A" Products	15	17
Maurie's Tavern	13½	18½
Goedert Realtor	11	21
Barton's Standard	11	21
Wagon Wheel	10	22

High individual single game, J. Bellner, 235

High team single game, Decorating Center, 1059

High individual three games, D Jedele, 603.

High team three games, American Legion, 3113.

TEC. PRODUCTS LEAGUE

Team	W	L
Hamm's	20	8
V. F. W.	20	8
R & B Machine Tools	19	9
Hanna Insurance	18	10
Airport Bowl	17	11
Wolf's TV	16	12
Murphy Motor Freight	15	13
Sedco, Inc.	14	14
Harvey's Grill	11½	16½
Bumpus Motor Sales	11	17
Beach Bros., Inc.	10½	17½
Blatz	10	18
Al's Sunoco	7	21
Bill's Citgo	7	21

High individual single game, M. Hough, 248.

High team single game, Hanna Insurance, 1103.

High individual three games, G. Fisher, 635.

High team three games, Hanna Insurance, 3203.

AIRPORT BOWL

HIGH GAMES AND SERIES

Neal Judkins	256	—653
Gayle Fisher		—635
Windy Reum	234	—631
Muggs Hough	248	—626
Tom Richardson	243	—626
Lon Bishop	247	—619
Larry Gunn	234	—615
P. Zarnoch		—605
Tom Kampmueller		—604
Dave Jedele		—603
Allen Belcher	235	
Clark Griffin	234	
Glenn Harrison	233	
Dutch Creger	232	

REV. BILL COCHRANE

IAN CRAWSHAW

Friends Revival Featuring Two

The Rev. Bill Cochrane, of Australia, and Ian Crawshaw of New Zealand, Ambassadors for Christ International, will be featured at the Friends Union Revival, Nov. 9-16, from 7:30 p.m. in the Tecumseh Friends Church.

The Rev. Cochrane is an evangelist, born in Scotland, who migrated to Australia. He studied law in Sydney, Australia, and has preached in 26 countries.

Mr. Crawshaw is a baritone soloist and song leader. Formerly with the New Zealand Opera Co., he attended the Illawarra Bible College, Australia, and is an outstanding artist.

Besides the local Friends Church, other sponsoring churches include the Adrian City Friends Church, Raisin Center Friends Church and the Raisin Valley Friends Church.

Don Brower Is at Tenn. College

Don Brower, son of Mr. and Mrs. Hubert Brower recently of 1001 Shady Lane, is currently enrolled at Southern Missionary College, Chattanooga, Tenn.

Mr. Brower is a sophomore majoring in business with a minor in history. He graduated from Cedar Lake Academy, Cedar Lake. He is a member of Upsilon Delta Phi.

Southern Missionary College is a fully-accredited four-year liberal arts college, owned and operated by the Seventh Day Adventist denomination.

Joker Is A Dummy

The dummy that wasn't.

This was what Tecumseh school bus drivers discovered Halloween morning in the early dawn as they boarded their respective vehicles.

First one, and then another, was accosted by the football player "dummy" who placed herself in a slumped position in the seats or well of the buses.

The unsuspecting drivers apparently thought the "thing" was a repeat from last year when the drivers placed a similar looking manikin in Lois Tilton's bus and scared the daylight out of her.

Nonchalantly they climbed over the dummy, who made her mortality known by tripping them or grabbing their ankles.

One victim took off running for the bus garage and another was about ready to push the "dummy" out the door when she realized it was alive. She slugged the delighted prankster right between her well-padded shoulders.

"Days would be dull without Lois," was one comment from a fellow driver.

SCORES WINNING TD — Hugh Conklin, outstanding Jayvee runner this season, romps through a big hole here against the Gibraltar team. With less than a minute to go in the game, Conklin grabbed a pass from Scott Durkee to give the Jayvees a one-point victory.

Indians Clip Gibraltar

Tecumseh Indians made a first quarter touchdown stand up Friday night for a narrow 8-6 victory over Gibraltar-Carlson. It was Tecumseh's seventh win of the season.

Halfback Mike Kennedy set up the Indians' only score when he intercepted a Gibraltar pass on the loser's 40 and returned it to the 28. Behind the running of Ken Pieh, Tecumseh moved to the one where quarterback Craig Smith sneaked over for the TD.

Smith then tallied the all-important extra points by sneaking again.

Early in the final period, Gibraltar connected on a pass when two Tecumseh defenders collided in the end zone, leaving Gregg Cole all alone to catch the ball.

Gibraltar then attempted to tie the game with a power play off tackle but was stopped short of the goal line.

The Indians still had to fight off the home team which moved to Tecumseh's 30 midway through the period. The Indians then chewed up about four minutes of the time in pushing to Gibraltar's 30 before giving up the ball on downs.

Three desperate passes were thrown by Gibraltar in the final seconds.

Penalties, which have occasionally plagued the Indians this season, aided Gibraltar and in the fourth quarter, alone, afficials called four infractions against the orange and black, one against Coach Tom Fagan who protested when officials overlooked what was an obvious interference Gibraltar.

Pieh was Tecumseh's top runner, picking up 96 yards in 20 carries, and looked especially good in the second half. The Indians, outrushed by Gibraltar, picked up 125 yards on the ground and 36 by passing. Smith completed three of seven aerials.

The game completed the league season for the Indians, who post a 6-1 mark, good for second place behind Monroe CC.

Tecumseh	8	0	0	0	—8
Gibraltar	0	0	0	6	—6

Jayvee Rally Wins, 16-15

Tecumseh Jayvees preserved their winning ways here last week by rallying in the final minutes for a 16-15 victory over a visiting Gibraltar-Carlson eleven.

With 2:30 left in the game, the Indians picked up two points when a bad pass from the Gibraltar center went through the end zone. Trailing, 15-10, the Jayvees then took the free kick and moved in to win.

With just 48 seconds left on the clock and faced with a fourth and goal situation at Gibraltar's 15, quarterback Scott Durkee hit Hugh Conklin with a 15-yard scoring pass. It marked the fifth time this season that the Jayvees came from behind to win.

Heart Fund

Recent contributions to the Herrick Memorial Hospital Heart Fund were made in memory of Mason Feilds by Maintenance Department, Tecumseh Products Co.

In memory of Earldean Roe by Mr. and Mrs. R. F. Sage.

In memory of Lysle Des Ermia by Cmdr. and Mrs. Earl M. Stein, USN.; Mr. and Mrs. Charles W. Howe.

Gibraltar opened the scoring in the first quarter on a 50-yard yass-run play, and then kicked the extra point.

In the second period, Craig Brown made a great catch of a pass from Conklin and went in to score. The play covered 35 yards, and when Ken Cole ran for the extra points, Tecumseh led, 8-7.

Gibraltar regained the lead in the fourth quarter after blocking a Tecumseh punt and recovering on the Indians' five. Three plays later, the visitors scored and then ran for the extra two points.

Coaches Jim Curth and Jerry Fox cite Brown, Paul Murray, Gary Alcock, John Merz, Rick Hemphill, Tom Van Sickle, Marc Graf, Mark King and Mark Smith for being outstanding defensively.

Top offensive players selected were Cole, Tom Huber, Bob McKee, Dave Whelan, Steve Kampmueller, Dave Bird, Mike Steele and Ken Brown.

Other members of the undefeated Jayvees are Steve Drake, Steve Brosamer, Randy Skinner, Ken Baker, Tom Edwards, Brian Thews, Mark Johnston, Dennis Long, Merrill Sackett and Jeff Shelton.

Frosh Post Eighth Win

Halfback Dave Biscupski scored four touchdowns last Wednesday to lead the undefeated Tecumseh Frosh to their eighth consecutive victory of the season, a 38-0 romp over the Chelsea freshmen.

Biscupski, enjoying a great season, scored on runs of 96, 72, 51 and 23 yards.

Fullback Dan Gunder scored one touchdown, kicked two extra points and turned in his usual fine blocking performance.

End Joe Burns got on the scoreboard when he caught a 16-yard touchdown pass from quarterback Mike Clement.

Leading the Frosh defense were Chuck Hanna, Larry Brown, Fred Sisty, Richard Smith and Gaylord Long.

Dennis Dermyer, Hanna, Greg Cole and Jim Robert blocked well for the Indians.

TO THE EDITOR

TO THE EDITOR:

Last week's Tecumseh Herald's report on the Tecumseh Community Fund Foundation campaign made me proud of our great City and the Tecumseh Products and its employees, businesses, teachers and professional divisions.

Of the money retained by the local Foundation for the city recreation program, would like to suggest new curtains be bought for the Glass Room at the Community Center.

The hard work and many hours given by the Sam Brooks Teen Club in re-decorating the interior justifies new curtains to replace the dirty and worn-out ones and make our Tecumseh Community Center more attractive to all.

Vera Driscoll
601 N. Evans.

$810 for UNICEF

Annual UNICEF drive in Tecumseh Tuesday evening netted $810 for needy children throughout the world.

Mrs Robert McCrate and Mrs. Carroll Sprague were co-chairmen of the solicitation.

Friends and Neighbors,
Folks of Tecumseh:

The holiday season hit our community a bit early this year. It arrived in October. We say the holiday season because it is at that time of year that we hear, "It is better to give, than to receive."

Perhaps this is true at Christmas, but your Community Fund Foundation officers are extremely grateful in receiving your generous gifts — an outpouring of contributions to keep your Foundation active in providing for a better Tecumseh.

At the beginning of the annual drive, we were doubtful about reaching our $59,831 goal. We knew that folks here would have to cooperate and would have to believe in the Foundation. We received that cooperation. We know that you believe in the Foundation and its goals for Tecumseh.

To all the folks who helped us in reaching $66,781.71, our sincere thanks. We're proud of you.

Board of Directors
Tecumseh Community Fund Foundation

LESTER D. PROCTOR

Member SERVICE MERCHANDISING ASSN. OF U.S.A. THE ORDER OF THE GOLDEN RULE

.....THE ORDER OF THE GOLDEN RULE

Proctor FUNERAL HOME

313 W. POTTAWATAMIE ST.
TECUMSEH, MICHIGAN
PHONE 423-2525

DAVID E. CRISS

The Relaxed Suit

By Crickateer

The co-ordinated look . . . our refreshing change of fashion pace for fall and winter. Color blendings in both coat and slacks form a merger of lightness, color and fashion. One complements the other in perfect color harmony. You complement your wardrobe, too. A must.

COATS
$29.95 to $50.00
Single and Double Breasted — Regulars, Shorts and Longs

Coordinating Slacks
By Haggar and Levi
$10.00 to $22.00

GREEN'S
Men & Students Apparel

DOOR PRIZES
(YOUR CHOICE)
Zenith Portable TV or Portable Stereo, Oscar the Bull (huge stuffed animal), or Zenith Transistor Radio.

GAMBLES ANNIV

ZENITH TV — RADIO — STEREO

CHROMACOLOR

featured in all new 1970
23" giant-screen DIAG. 295 sq. in. picture
color tv console

The MONDRIAN • A4519
Beautiful Modern styled console. Genuine oil finished Walnut veneers and select hardwood solids (A4519W), or genuine Pecan veneers and select hardwood solids with the look of fine distressing (A4519P), both exclusive of decorative front.

Zenith CHROMACOLOR only **$629**

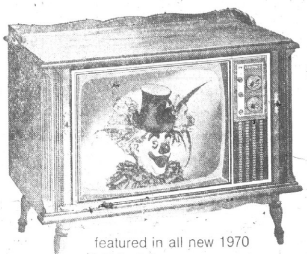

featured in all new 1970
23" giant-screen DIAG. 295 sq. in. picture
color tv console

The CASSATT • A4520M
Charming Early American styled console. Genuine Maple veneers and select hardwood solids exclusive of decorative overlays.

Zenith CHROMACOLOR only **$649**

New Chromacolor Picture Tube

with Zenith's patented black-surround principle. Brings you a color TV picture more than 100% brighter than any previous giant-screen color TV. Zenith patented black-surround screen—together with precision electron beam tracking and increased light-transmission tube force—brings you a brighter color picture, greater definition and sharper detail than previously achieved in giant-screen color TV.

New Zenith Titan 90 Handcrafted Chassis

WITH EXCLUSIVE REVOLUTIONARY NEW SOLID-STATE DURA-MODULE combines famous Zenith handcrafted dependability with dramatic new engineering advances and exciting solid-state devices.

BIG 18" SCREEN PORTABLE TV
DIAG. 172 Sq. In. Picture

$128.88

The CHALLENGER • A2001C
The Slim Line Series
Gracefully slim portable TV in a lightweight molded two-tone color cabinet. Charcoal color and Off-White color Top Carry Handle. Monopole Antenna.

FULL QUALITY! HANDCRAFTED

Carefully handwired chassis connections for greater operating dependability!

FULL PERFORMANCE!

20,000 VOLTS OF PICTURE POWER

FULL VALUE!
- Deluxe Video Range Tuning System
- Custom "Perma-Set" VHF Fine Tuning
- Automatic "Fringe-Lock" Circuit
- 3-Stage IF Amplifier
- Front Mounted 5" x 3" Speaker

COLOR COMMANDER

EXCLUSIVE NEW ZENITH COLOR COMMANDER SIMPLIFIED COLOR CONTROL — ONE CONTROL ADJUSTS CONTRAST, COLOR LEVEL, AND BRIGHTNESS IN PROPER BALANCE — ALL SIMULTANEOUSLY!!

1970 ZENITH handcrafted 23" giant-screen DIAG. 295 sq. in. picture
COLOR TV

NEW ZENITH COLOR COMMANDER
Now one knob adjusts contrast, color level and brightness in proper balance simultaneously—and they stay perfectly in balance as you adjust the color picture to match changing light levels in the room.

The TURNER Model A4512W
Beautiful Contemporary styled compact console in grained Walnut color on select hardwood solids and veneers.

$498

1970 ZENITH handcrafted 23" giant-screen DIAG. 295 sq. in. picture
COLOR TV

NEW ZENITH COLOR COMMANDER
Now one knob adjusts contrast, color level and brightness in proper balance simultaneously—and they stay perfectly in balance as you adjust the color picture to match changing light levels in the room.

The ABBEY Model A4514M
Charming Early American styled compact console in genuine Maple veneers and select hardwood solids, exclusive of decorative front and trim.

$548

STEREO CONSOLE
WITH FM/AM STEREO FM RADIO

Full Zenith Quality
Fine Performance Features

$198

Contemporary Styling
The Bellwood • A906W—Distinctive Contemporary styled cabinet in genuine oil-finished Walnut veneers and select hardwood solids. Lift lid and record storage. Powerful Zenith solid-state amplifier and FM/AM Stereo FM radio. Special Custom-Matic 4-speed record changer. Four Zenith quality speakers.

ZENITH *The quality goes in before the name goes on®*

exciting 1970 ZENITH
SOLID-STATE
AM TABLE RADIOS
instant warm-up...longer life

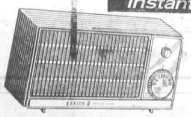

$12.88

The CREST • Z212 Outstanding value in an all-transistor AM radio! Instant warm-up, cooler operation. Wavemagnet® antenna. Automatic gain control. Zenith quality speaker. Choice of decorator colors.

CIRCLE of SOUND Stereo

The revolutionary concept that lets you sit anywhere in the room and enjoy beautifully balanced stereo sound!

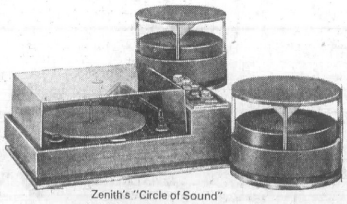

Zenith's "Circle of Sound" Solid-State Modular Stereo

The ARTISTE • Model A564
Handsome three-piece Circle of Sound unit with matching cylindrically-shaped speaker units features 30-watt peak music power amplifier, Stereo Precision Record Changer with exclusive Micro-Touch® 20 Tone Arm. Auxiliary input jacks for tape, tuner and separate headphone jack. Grained Walnut color cabinet.

$168.00

GAMBLES

Small Down Payment — Ue Our Time Payment Plan

1-Of-A-Kind Anniversary Specials

USED COLOR TV
ONE MAPLE — ONE WALNUT
Excellent Condition
YOUR CHOICE
W/T
$250

14" PORTABLE
NEW 1969
NOW ONLY
W/T
$288

23" COLOR TV
NEW 1969
DARK OAK
MEDITERRANEAN
NOW ONLY
W/T
$518

23" COLOR TV
NEW 1969
DELUXE WALNUT
2-SPEAKER
ONLY
W/T
$588

23" COLOR TV
NEW 1969
FRENCH PROVINCIAL
NOW ONLY
W/T
$478

23" COLOR TV
REPOSESSED
LIKE NEW — WALNUT
NOW ONLY
W/T
$617

23" COLOR TV
NEW 1969
SPANISH PECAN
NOW ONLY
W/T
$620

IVERSARY SALE

DOWNTOWN TECUMSEH

AUTOMOTIVE

WINDSHIELD COVERS — KEEPS ICE, SNOW AND FROST OFF. NOW ONLY — **69c**

S.T.P. LUBRICANT — PREPARE YOUR CAR FOR WINTER DRIVING. NOW ONLY — **69c**

BOOSTER CABLES — 8-FOOT HEAVY CLAMPS FOR ALL 12V AUTOMOBILES — **99c**

HEAD LAMPS — SEALED BEAM — FITS HIGH O RLOW BEAM—No. 1 & No. 2 — **88c**

SPARK PLUGS — NEW CHAMPION PLUGS — SIZES FOR MOST ALL CARS — **59c**

SHOCK ABSORBERS — SIZES TO FIT ALMOST EVERY AUTOMOBILE. ONLY — **$3.99**

PYROIL DE ICER — REMOVES ICE AND FROST QUICKLY. NOW ONLY — **44c**

WINDSHIELD WASHER — ANTI-FREEZE — ONE GALLON JUG — READY MIXED. ONLY — **77c**

REG. $6.49 WHEELS — WITH PURCHASE OF PAIR OF WINTERMASTER TIRES — NOW — **$1.99**

ANTI-FREEZE — VARCON PERMANENT, IN CANS, PER GALLON — ONLY — **$1.49**

OIL FILTER — 10-8543, FITS FORDS, PLYMOUTHS, ETC. REG. LOW PRICE $1.98 — **$1.33**

SPONGES — CELLULOSE — A REGULAR 49c VALUE — NOW ONLY — **19c**

SPORTING GOODS

12 GAUGE SHELLS — WINCHESTER, MAGNUM LOAD, NO. 6 SHOT, REG. $3.90—LIMIT 1 BOX — **$2.99**

GUN CASE — SUEDE FLANNEL, MADE TO FIT ALL GUNS. ONLY — **66c**

SHOT GUN SHELLS — 3x1 — 6 OR 8 LOAD BY HIAWATHA. REG. $2.88 — **$1.88**

Hoppes Gun Solvent — PROTECT YOUR GUN WITH THE BEST. REGULAR 69c — **49c**

GUN CLEANING KITS — DESIGNED FOR ALL GAUGES, REGULAR $3.98, NOW ONLY — **$2.99**

COLEMAN FUEL — IN GALLON CANS — REGULAR $1.75 GALLON — NOW — **$1.29**

BATTERIES — RAY-O-VAC FLASHLIGHT, D-SIZE, REG. 2 FOR 50c — **2 for 29c**

FREE SNOW BLADE — WITH 7 HP. MTD ELEC. START TRACTOR. 32" DECK — **589.95**

PORT-A-WALLS — SIZES 13" — 14" AND 15" — SAVE 50% NOW — **1/2 off**

HOUSEWARES

BEVERAGE SERVER — PYREX WARE, FOR HOT OR COLD. REGULAR $4.95. ONLY — **$1.99**

ELECTRIC BLANKET — SINGLE CONTROL, ASSORTED COLORS. REGULAR $15.88 — **$11.88**

HAIR CURLER SET — CLAIROL — KINDNESS 20 REGULAR $24.95 — NOW ONLY — **$17.88**

DEEP FAT FRYER — SILOUETTE — REGULAR $10.95 SAVE OVER $3 — NOW ONLY — **$7.77**

BUN WARMER — ELECTRIC, QUICK WARMING REGULAR $9.95 — NOW ONLY — **$7.77**

Electric Hand Mixer — BY BARBER WARE — SOLID STATE CLOSE OUT — REGULAR $19.99 — **$15.88**

ROASTERS — BLUE ENAMEL — SIZE NO. 7 REGULAR $1.29 — NOW JUST — **88c**

CUTTING BOARD — FOLEY — MADE OF SOLID OAK REGULAR 98c — NOW ONLY — **49c**

PIE - CAKE PANS — BRIGHT AND PLATED STEEL FOR PIES OR CAKES. ONLY — **22c**

ENAMEL PANS — ASSORTED — AVOCADO, GOLD, BLUE. VALUES TO $6.50 — **1/2 off**

THERMOS BOTTLES — HANDY QUART SIZE — REGULAR $2.65 — NOW ONLY — **$1.99**

MEMO HOLDER — MAGNETIC FOR CONVENIENT USE — NOW ONLY — **66c**

SOAP PADS — PACKAGE OF 30 — REGULAR 59c — ON SALE AT — **19c**

HANDYMAN ITEMS

CLEAN U BAGS — FOR LAWN AND LEAF, PAK OF 10 — NOW ONLY — **66c**

STORM WINDOW KITS — STURDY PLASTIC — PAK OF 4 — NOW ONLY — **44c**

METAL LEAF BROOM — MADE OF RUGGED ROUND WIRE — NOW JUST ONLY — **48c**

SPRAY PAINT — AUTOMOTIVE — REGULAR VALUES TO $1.49 — NOW — **99c**

Monkey Face Gloves — BIG SPECIAL — NOW ONLY FOR MEN — A 75c VALUE — **2 pr. 99c**

FURNACE FILTERS — ONE INCH IN ALL THE POPULAR SIZES — JUST — **44c**

SNOW SHOVELS — ALUMINUM, TEFLON COATED, REGULAR $4.98 — NOW JUST — **$1.49**

PANTY HOSE — STRETCH NYLON — MANY SIZES COMPARE AT $1.29 PR. — **97c**

TOYS

MUSICAL ROCKER — MAPLE, 21" HEIGHT, 12¼x10½ SEAT. REG. $8.88 — **$4.99**

SWACK GAME — FUN FOR THE ENTIRE FAMILY. REGULAR $2.98 — NOW — **99c**

Pokey & Gumby Toys — FLEXIBLE NON-TOXIC PLASTIC BENDS IN ALL POSITIONS. REG. 97c — **49c**

JEWELRY KIDDIE DOLL — SMALL DOLL INSIDE JEWELRY REGULAR $1.00 — NOW JUST — **49c**

Dialmaster Telephone — TWO SEPARATE PHONES, WIRE TO HOOK UP. REG. $7.99 — **$3.99**

MOTORIFIC TRUCKS — ROUGH AND RUGGED AND REAL REPLICAS. REG. $4.97 — **$2.39**

Pickadoos Maker Pak — ALL MOLDS & GENUINE PLASTIGOOP. REGULAR $5.95 — **$4.44**

Talking Story Book — 10 SOUND TRUCKS, SUPER POLYETHELENE PAGES. REG. $5.97 — **$2.99**

AUTOMATIC RIFLE — MARAUDER — AUTHENTIC BOLT ACTION — REGULAR $7.99 — **$3.99**

ALL TOY GUNS — ALL KINDS AND PRICES AT BIG SAVINGS — **1/2 off**

TREE ORNAMENTS — ASSORTED — A BIG SELECTION TO CHOOSE FROM — PRICES — **CUT**

CHRISTMAS WREATH — BEAUTIFUL HOLIDAY WREATHS AT 50% OFF — REG. 79c — **39c**

TREE BULBS — WESTINGHOUSE—ASSORTED COLORS, REG. SIZE. REG. 59c — **5 for 39c**

INCREDIBLE EDIBLES — (1) KOOKY KAKES ACCESSORY PAK (2) KAKEPOOP — FOSTER SET — FREE — **$6.99**

STRANGE CHANGE — 4 ACCESSORY PAKS AT $1.25 EACH FREE — REG. $15.97 — **$7.77**

BARBIE DOLL HOUSE — PORTABLE PLAY HOUSE FOR THE LITTLE GAL — REG. $5.89 — **$3.49**

RACE TRACK CAR — STORMBACKER & AURORA, CURVES, STRAIGHT, ETC. — **1/2 off**

BABY SMALL TALK — CHARMING GIFT FOR THE CHILD. REG. $5.95 — NOW — **$2.98**

SCOOTIES — ASSORTED ANIMALS FOR THE YOUNGSTERS — REG. 79c — **49c**

CHILD'S PIANO — SAVE OVER $5 ON THIS IDEAL GIFT — REG. $11.95 — **$6.66**

APPLIANCES

REFRIGERATOR — Cronado Side-by Side, 22 Cu. Ft. Frost Free, 4 colors. Reg. $489. W/T — **$397**

REFRIGERATOR — Coronado Side-By-Side, 18 Cu. Ft. Frost Free, Ice Maker. Reg. $429. W/T — **$347**

REFRIGERATOR — Coronado, Side-By-Side, 16.8 Cu. Ft. Frost Free, 3 Colors. Reg. $348. W/T — **$297**

RERIGERATOR — Gibson Side-By-Side 16 Cu. Ft. Regular $[illegible] Now. W/T — **$348**

DISH WASHER — Kitchen Aid, Front Load, Floor Model, White. Reg. $319.95 — **$267**

ELECTRIC RANGE — Gibson 30-Inch, White, 1 Only. Reg. $199.95 — W/T — **$167**

30" ELECT. RANGE — Coronado Deluxe — One Only. Regular $199.95 — W/T — **$167**

30" GAS RANGE — Coronado Standard, Easy Cleaning Oven. Reg. $187.95 — W/T — **$137**

BEDDING

Sealey Mattress & Box Springs

REGULAR $80.00 FULL SIZE SETS	REGULAR $99.95 FULL SIZE SETS	REGULAR $119.95 FULL SIZE SETS
$67	$88	$97

Twin Ensemble with Head Boards 89.95

FURNITURE

FREE — BOUDOIR LAMPS, TOYS, SMALL APPLIANCES WITH PURCHASE OF ANY BEDROOM SUITE. LIMIT $20.00.

FREE — 45-PIECE MELMAC DINNER SET WITH PURCHASE OF YOUR CHOICE OF DINETTE.

FREE — YOUR CHOICE OF LAMPS OR TOYS WITH PURCHASE OF ANY BEDROOM SUITE DURING SALE.

FREE — SENECA FOAM CUSHION PADDING DURING SALE WITH PURCHASE OF ANY CARPET. WE INSTALL.

UTILITY CABINETS — METAL, DOUBLE DOOR, WHITE, 24" WIDE, 63" HIGH — ONLY — **18.88**

DOOR MIRRORS — FULL LENGTH MIRRORS, 16" BY 60". REGULAR $9.95 — **$6.77**

GAMBLES

Don Martin Company

VETERAN'S DAY

TUESDAY, NOVEMBER 11

Flags will be flown on business row in Tecumseh Tuesday in a salute to the men and women who have served their country in the armed forces, and who have and are now giving of themselves in the preservation and extension of American freedoms.

Don Maves and other members of the American Legion Post will put up the flags in observance of Veteran's Day.

F. Gerrit Veldman, state commander, said, "A vast outpouring of patriotic public opinion can establish once and for all where America's sentiments lie in the matter of accomplishing our purpose in Vietnam. This will serve notice to the world that the will of the American people demands an honorable conclusion to hostilities there."

Lieutenant Colonel Douglas E. Price of the U. S. Army wrote from Vietnam asking that area people "spend a few moments this Nov. 11 in some appropriate display of their love and loyalty to this wonderful country."

"I assure you that my fellow soldiers and I in Vietnam are outraged and disillusioned by the disgusting demonstration called "Vietnam Moratorium," he said.

You Told Us

By DOROTHY GRIGG

Anything that can be weakened is weak. A religion that can be weakened is not based on Truth for religion is Truth, and nothing can weaken Truth. — Taken from Gems of Wisdom by George M. Lamsa.

It takes a lot of soul-searching these days to know which path to trod and most times the easiest way is to go along with the crowd, but that person who truly seeks to do God's will cannot in good conscience be pulled along by the mob.

The Christophers' Motto, "Better to light one candle than to curse the darkness" is a help to those who seek and try to uncover Truth.

The ElRay Finnegan family is involved in a triangle of plays this month, keeping the schedule filled at their home on Comfort Rd. Mrs. Finnegan is doing make-up for the Croswell group in "Life With Father"; her sons, Barrie and Dean, are both in the cast of Siena Heights production of "Midsummer Night's Dream"; and Dean is also assisting with the setting and is technical director for the Junior Play, "Harvey." Mark Beard, son of Mr. and Mrs. Robert Beard also assisted with the setting of the Siena play.

√

Latest news from Dr. Larry T. Burch — "I left Israel for Athens, Greece, which is a very lovely city and enjoyed my visit there; left there [illegible] Cairo, Egypt; Addis Abba, Ethiopia, and then Kenya. Then to [illegible] Africa where I spent a week working in a leprosy hospital and a week in a general mission hospital. Then back to Nairobi today (Oct. 26), and enjoyed this most beautiful city of all East Africa. I am leaving tonight for Bombay, India, and on to Delhi, where I will meet my father again (we separated in Israel). I went to Africa alone."

√

Mr. and Mrs. William Schooley [illegible] Friday evening after a week's tour of the middle and southeastern states. They report fabulous colors in the Smoky Mountains of Tennessee and North Carolina. They crossed Chesapeake Bay at Norfolk, Va., and up through Maryland, Delaware, Pennsylvania and home. Beautiful weather prevailed the entire trip.

√

Mr. and Mrs. Lee Randall returned home Halloween after visiting their daughter, Mrs. Thomas Wills and children in Hampton, Va. Capt. Wills was away training. Tammy Wills accompanied her grandparents to Dayton, O., for an overnight stay with her paternal grandmother, Mrs. Hilda Wills, and flew back to Hampton Saturday.

Mrs. Lillian Hoagland returned home Friday after a visit in Detroit and Ypsilanti since Oct. 21. She was a guest of her sister-in-law, Mrs. Herman Cole, and her daughter and family, Mrs. Robert Beebe, and children.

√

Mrs. Ira Wight underwent eye surgery Wednesday and Friday at Bixby Hospital and is recovering well, expecting to return to her home Saturday.

√

Mr. and Mrs. Roger Gillespie accompanied her mother, Mrs. Elmer Green, to Zephyrhills, Fla. They left Saturday and will stop in Decatur, Ga., for a visit with daughter and granddaughter, Barbara.

Past Presidents Are Honored By Farm Bureau

Lenawee County Farm Bureau honored its former presidents at a banquet, Tuesday, at Madison Center.

The Thanksgiving-style turkey dinner and all-the-fixings were served by the Farm Bureau Women, with arrangements made made by Mrs. Wilson Sawyer. Harvest fruit arrangements, candles and cornucopias decorated the gold-covered guest table.

The occasion, marking the 50th anniversary of the State's largest farm organization, was attended by 12 past presidents, including Lloyd Ruesink, Harold Maves, T. O. Brittain, Walter Goetz, Walter Sager, Lawrence Smoll, Melvin Rodessler, Carl Ringkvist, Clarence Herford, Lewis Ruesink, Ivan Hunt and Harold Calhoun, who is now retiring.

Only two others, William Rouget and Fred King, were unable to attend.

Tribute was paid to two deceased past presidents, William Thompson, and O. G. Barrett, by Martin Halley, who served as interim president during the illnes of O. G. Barrett. Mrs. Thompson was among the guests.

Don Gust, who has been active in the organization since its founding in 1938 in the county, served as master of ceremonies. He recalled the incorporation of the County Farm Bureau in 1944 and many of its historical accomplishments.

Others present included the retiring members of the county board and their wives, and the newly-elected members of the board.

At the reorganization meeting which followed, Lowell Eiseman of Blissfield was elected as the new president of the Lenawee Farm Bureau.

Tecumseh-Clinton area delegate David Heimerdinger and his wife, Betty, first alternate, will attend the 50th annual meeting of the Michigan Farm Bureau, Nov. 10, 11 and 12.

Dr. Robert Parker, scientist-astronaut from the National Aeronautics and Space Administration Manned Space Center, Houston, Tex., will be the featured speaker at the golden anniversary banquet, Nov. 11, at the Lansing Civic Center.

The delegates will debate and vote on resolutions established by the 71 organized County Farm Bureaus throughout Michigan.

Harold Calhoun, retiring president of County Farm Bureau, and Mrs. Calhoun, and Mr. and Mrs. Carl Kimerer, of Britton, plan to attend the banquet Tuesday.

Recreation News

By WARD EARDLEY

Cal Zorn, city manager and Ward Eardley, director of parks and recreation, attended a meeting last Friday afternoon in Ann Arbor in connection with the Department of Natural Resources new recreation bond fund. Areas covered in the meeting were planning requirements, application procedures, guidelines and criteria for obtaining a grant on a local level.

√

Samuel T. Brooks Memorial Teen Club will be putting on a hayride Nov. 8. Price will include a hot dog roast and a good long hayride — weather permitting! Tickets may be purchased from any of the Teen Club officers at Senior High.

√

A W. C. Fields movie will be the feature for all Senior High teenagers coming to the Teen Club on Nov. 14. There will be plenty of popcorn and pop to enjoy a hearty evening of laughs with one of the all-time favorites. Starting time will be 7:30 p.m.

√

Recreation Department Christmas craft class has been moved ahead one week, plus a new starting time has been set. Class will start Nov. 15 and will begin in the evening at 7 p.m. and run until 9 p.m. Class duration is six weeks. Registration is requested prior to going to class. Please call the Recreation Department, 423-2107, extension 25. Class is limited to 15.

√

Mom, mark down the following dates on your calendar for the little ones and also for yourself and dad, because on these dates the recreation department will have some more good wholesome movies for all to enjoy. Hope to have a good turnout, because this is the only way the department can keep on having this program. Remember the dates: Nov. 8, 1 p.m.; Nov. 14, Teens; Nov. 15, 7 p.m., family night; and Dec. 6, 1 p.m., children.

RETIRING 4-H MEMBERS — Tipton Jets who are retiring, are from left: Robert Platt, nine years in 4-H work and is attending Jackson Community College; Susan Ries, nine years in 4-H work and is attending Michigan State University; and Robert Osburn, three years and is attending University of Michigan. Not shown is Mike Morse, who completed two years in 4-H work and is attending ITT at Dayton, O.

Mike Haeussler Now in Vietnam

Equipment Operator 3/c Michael W. Haeussler, USN, son of Mr. and Mrs. Weston W. Haeussler and husband of the former Nancy C. Bancroft, all of 701 Brook St., is serving with the U. S. Naval Mobile Construction Battalion Seven in Vietnam.

In Vietnam, Seabees build airstrips, temporary housing, port facilities, fuel storage tanks, drill water wells and construct other facilities as they become necessary.

Occasionally they become targets for enemy snipers. When this happens the builders become defenders and put to use the skills acquired in combat training. The first Navy Medal recipient in Vietnam was a Seabee.

Dr. H. Keithley Speaking Sunday

BRITTON — Dr. Howard Keithley of Grand Rapids, state representative of the Michigan Association of Regular Baptist Churches, is the guest speaker Sunday at the worship service of the Bethel Baptist Church at 10 a.m. and 7:30 p.m.

Members are reminded by Mrs. Ronald Goodacre, president of the Ladies' Missionary Society, to bring their items for the food shower for the Children's Home in St. Louis this Sunday.

THANKSGIVING CARDS

TABLE DECORATIONS, TALLIES, NAPKINS, TABLE CLOTHS

JEAN COLGROVE gifts

Choose Your Special Personalized Christmas Cards from One of our 26 Albums

Monuments Display

AT 244 S. MAIN ST. ONSTED, MICH.

NORM GLANCY

PHONE 467-2232

Fresh As Today Shirts

We Do Them Bright, Right. Just The Way You Like 'em For 35c

WEATHER PROOFING

GARMENTS SHED RAIN AS WELL AS STAIN WHEN TREATED TO OUR AMAZING WATER-REPELLENT SERVICE. TRY US WITH YOUR COATS, JACKETS AND RAINCOATS . . . YOU'LL FIND OUR SERVICE REMARKABLY EFFECTIVE.

109 E. LOGAN STREET
TECUMSEH, MICHIGAN
TELEPHONE 423-4200

One Hour MARTINIZING THE MOST IN DRY CLEANING

HOURS—7:30 a.m. to 6 p.m.
CLOSED SUNDAY
ONE-HOUR CLEANING
DAILY UNTIL 3 P. M.

DEADLINE December 1st

The Herald has set a Dec. 1st deadline for turning in your Christmas message and pictures for personalized greetings. We will be unable to print and deliver on time after the deadline date.

THE TECUMSEH HERALD

USE LOW COST CLASSIFIED ADS TRIED TESTED PROVEN

For Sale

THE PROGRAM of the "Levelers' is to level you — DOWN! John Birch Society.
10-23—11-6p

PUMPKINS — and Indian Corn. 7950 N. Adrian Hwy.
10-23—11-6c

NAME TAGS for your pet. Chrome plated steel. All sizes. $1.95. Pet Watchers, 423-7228.
10-23—11-6c

LARGE building sites in Onsted. Low down payment. Norm Glancy, 244 S. Main St.,
10-23tfc

FALL SALE! Grower's clearance of evergreens and shade trees. Michigan hardy. Highest quality. We dig or you dig and save more. Mason's Nursery, 8794 Monroe St. & Macon Rd., ¼ mile south of cemetery, Stline. HA 9-5034.
10-16tfc

PEAT HUMUS TOP SOIL MIX. 5-yd. load delivered, $15. Also fill dirt. 423-4818. N. Sedelbauer.
8-7tfc

HOOVER upright vacuum sweeper, $59.95. We carry parts and provide service on all Hoover sweepers. Gambles, Tecumseh.
J1 tfc

BUILDING LOTS 1.1 acre, hillside with some trees, 180 feet frontage, in immediate area of homes in $25,000 and up, just outside Tecumseh, northwest city limits. $3000. Call 423-2174 or 423-7096.
3-28tfc

PARTS FOR CARS, TRUCKS AND TRACTORS.
SHOP SERVICE TOOLS.
GILBERT'S AUTOMOTIVE SUPPLY
Clinton, Mich. 456-4196

LIKE NEW USED CARS

'69 Buick Electra 225 factory official car with full power and air.

'69 Buick Electra 225, full power, air, vinyl top.

'69 Buick Wildcat 4-dr Hardtop

'68 Buick Skylark

'68 Pontiac Catalina 2-dr. hardtop, vinyl roof

'66 Ford Fairlane 2-dr. Hardtop

'66 Buick LeSabre, with air

'66 Chevy Impala coupe

'65 Pontiac Bonneville Convertible

'65 Barracuda

'63 Buick Skylark 2-dr.

'62 Plymouth 2-dr.

LONG Motor Sales
201 N. Evans St.
Phone 423-4460

For Sale

STEREO TAPE cartridges, 4 and 8 track. Sell or trade. Gambles, Tecumseh.
2-6tfc

RESTRICTED BUILDING LOT in one of Tecumseh's finest residential areas. Ernest Oliver, broker, phone 423-7468, 133 E. Chicago Blvd.
10-23—11-6c

POOL TABLES, 300 in stock. $129.95 to $2,500.00. Free cue rack with table purchase. 30 new and used player pianos, organs. 3,000 player rolls in stock. House of Golf—Toledo, 1,419-385-7231.
0-30—J-1p

MICHIGAN Scenic Notes, Lake Superior — Birds — Wildlife — Wildflowers — Nice gifts at $1.25. Tecumseh Office Supply.
Oc.30,N6,13c

CHOP SUEY SUPPER and Bazaar, Nov. 8, at St. John's Episcopal Church, Clinton. Bazaar from 10 a.m. Serving from 5. $2 adults, and $1 children.
11-6p

1966 PLYMOUTH VIP, power steering & brakes, V8, good tires. Ph. 423-2320. After 6 p.m., 423-2889.
11-6—20p

IF CARPETS look dull and drear, remove them as they appear with Blue Lustre. Rent electric shampooer, $1. Also Blue vacuum bags for all makes — world's finest. Des Ermia Furniture.
11-6c

BLUE Lustre not only rids carpets of soil but leaves pile soft and lofty. Rent electric shampooer, $1. Gambles.
11-6c

35 GARBAGE BAGS to sell, 25c each. Mrs. Leta Chase, 210 S. Ottawa.
11-6p

TURKEY DINNER — at Tecumseh Methodist Church, Nov. 12, 5 to 7 p.m. Adults $2, 75c children. Tickets, Mrs. Erwin Buss, 423-4515.
11-6c

SEASON SPECIAL — Sewing machines, 1969 zig-zags, in new cabinet. New, in beautiful cabinet, does all the great zig-zag stitches, no attachments needed to make buttonholes, sew on buttons, overcast, fancy stitches, blind hem dresses, etc. Guaranteed for 5 years. Full price $44.80 tax included, or pay $4.48 per mo. No interest added. Call Capitol Sewing Machine credit department, 9 a.m. to 9 p.m. Phone 729-4610, if toll call collect. We accept Master Charge and Michigan Bankard.
11-6c

APPLES
MOST VARIETIES NOW
- CIDER
- HOMEMADE DONUTS
- FRESH FRUITS
- VEGETABLES

KAPNICK ORCHARD
4 MILES SOUTHEAST OF TECUMSEH ON ROGERS HWY.
Phone 423-4697

For Sale

SEWING MACHINE in cabinet — 1969 Singer zig-zag in excellent condition. Complete with beautiful new cabinet. All controls built-in to make buttonholes, sew on buttons, monograms, overcast, blind hem dresses, fancy stitches. Cash $65.20 tax included or pay $6.52 down and nine interest free payments of $6.52 per mo. Call Capitol Sewing Machine credit department 9 a.m. to 9 p.m. If toll call collect 729-4610. Five year parts and labor guarantee. We accept Master Charge and Michigan Bankard.
11-6c

MAGNETIC SIGNS — For cars and trucks, business use or take off for pleasure driving. Call 423-7206 or 423-7650.
11-6—20c

FURNITURE AND CARPETS—Buy direct from factory. Wholesale prices. Call for appointment 423-7206 or 423-7650. Diverified Sales, Inc.
11-6—20c

MODERN DAVENPORT and chair in good condition, $50. Call 423-3346. Walter Lorenz, 503 Russell.
11-6—20c

MODERN DISPOSAL GARBAGE sacks. 62 at 30c each. Call 423-3346. Herbert Lorenz, 503 Russell.
11-6——20c

BUCKET SEATS —— Call Shirley, 423-2757.
11-6—20c

For Rent

EFFICIENCY apartments at the four corners in Clinton. Ph. 456-6618.
10-16,23,11-6c

SMALL — furnished efficiency apartment upstairs. Downtown, for single working person. Available Nov. 1st. Call 423-7120; after 5, call 423-3373.
10-23-30-N6c

FURNISHED living room, kitchen, bath apartment. 4 blocks from town. Prefer older person. Call 423-7080 before 5 p.m. or 423-3489. Mae Richard.
O30,N6,13,c

FURNISHED or unfurnished, nice 5-room, air-conditioned apartment. Close to school and stores. Can be seen by appointment only. No children or pets. Call 423-4869.
11-6c

FOUR-ROOM APARTMENT — Gas heat, newly decorated. 117½ S. Evans St. Call Toledo 479-8119 after 9 a.m.
11-6—20c

OFFICE SPACE or storage space if wanted. Good parking, reasonable. Call 423-7206 or 423-7650.
11-6——20c

5-ROOM UNFURNISHED apartment available Nov. 15. Inquire Tecumseh Camera Shop.
11-6p

UNFURNISHED upstairs apartment. One bedroom, no pets, no drinking. 203 E. Chicago, Britton. Apply downstairs.
11-6p

Free

BEAUTIFUL black, male and female, 8 mos. old house cats. Ph. 423-7228.
11-6f

FREE KITTENS — 7 weeks old. Part Siamese. Mrs. Austin Pickford, 423-2588.
11-6f

CUDDLY KITTENS—Take your pick, 4 mos old 9849 Murphy Hwy.
11-6f

Wanted

SALESLADY — Hours flexible. Write Box 61, % The Herald.
10-23—11-6c

BABY SITTER — For three school-age children. Days. Call 423-3509 after 4 p.m.
10-23—11-6p

CUSTOM combining and corn shelling. 451-2503. 10-23—11-6p

PLAYER PIANOS and other unusual musical instruments. House of Golf—Toledo, 1-419-385-7231.
O30-J1,p

SNOWMACHINE DEALERS — Viking snowmobiles. Interested parties contact E & M Distributors, 1778 E. Greenwood Rd., Prescott, Michigan 48756 or phone 517-873-3500.
11-6—27p

MALE OR FEMALE travel or ticket agent. Must have had two years' employment with ATC agency or airline in past 5 years. Call Kukini Travel, Clinton. 456-7100.
11-6—20c

CLERK-TYPIST — Steady in local industrial plant office, experience preferred. Write Box 62, % The Herald.
11-6—20c

BABY SITTER — Four nights a week, 5 to 11 p.m. Two children. Call 423-7215.
11-6—20c

FULL TIME SALES CLERK — Over 21. Apply in person, Ousterhout Flowers.
11-6c

BIG HOLIDAY BUSINESS! — Service customers in City of Tecumseh with quality Watkins products and Christmas gifts, full or part time. Earnings $95 weekly and up possible. No investment. Write Watkins Products, Inc., D-53, Winona, Minn. 55987.
11-6c

WILL BABY SIT in my home. Call 423-3265.
11-6——20c

CLEANING JOBS in home, offices and churches. Man and wife. 905 W. Chicago Blvd., first floor, rear. Experienced cleaner. Phone 451-5944.
10-30—11-13c

USED JUDO SUITS — Phone 423-4022.
11-6——20c

Notices

CLINTON COLONIAL LANES, Inc. Open bowling Friday nights. Sunday open at 2 p.m. 3 lines for $1 per person. Ph. 456-4273.
9-18tfc

WE RUST-PROOF YOUR CAR. Ruhl's Citgo, 1104 W. Chicago, Tecumseh, Mich. 423-8958.
9-11tfc

DOROTHY'S FISH FRY — Every Friday night beginning Nov. 14 at American Legion Post, Manchester. Lake perch, shrimp, scallops, frog legs or combination.
11-6—20c

PLEASE TELL Mrs. Louis Roumell to pick up her free bouquet at Kukini Flowers, Clinton.
11-6p

Lost & Found

FOR PETS lost or found, contact Pet Watchers, Ph. 423-7228.
2-22tfc

LOST — Female German shorthaired pointer. Strayed in Britton area. Liberal reward. 451-2401 or 451-2939.
10-23—11-6c

LOST — Female German Shepherd, has rabies tag, answers to Princa. Reward. Call 423-4505.
11-6c

Card of Thanks

The family of Clyde Sloat wish to thank the friends, neighbors and relatives for their kindness and sympathy during his illness and death. A special "thanks" to Rev. Parker, Proctor Funeral Home, the pallbearers, Manchester American Legion, Clinton American Legion Auxiliary for the dinner, the contributions to the Cancer Fund, Mr. and Mrs. Edward Northrup and Mr. and Mrs. Earl Trolz for their many trips to the hospital. Your kindness will always be remembered.
11-6p

We wish to express our heartfelt thanks to all the friends, relatives and neighbors who sent messages of sympathy and flowers or assisted in any way during the long illness and loss of our husband and father, Mr. Frank Glenn. Special thanks goes to Dr. M. R. Blanden and the nursing staff at Herrick Memorial Hospital for their wonderful care. Also Dunn Funeral Home, the Rev. Bashore and Rev. Cooper for their many comforting words and prayers.
The family of Frank Glenn.
11-6p

Personal

REDUCE SAFE and fast with Go-Bese tablets and E-Vap "water pills". C. A. Wright & Sons.
9-25—11-6p

Floor Covering
- CARPET
- INLAID LINOLEUM
- TILE

Famous Brands

Norris
FLOOR COVERING
SALES - INSTALLATION
PHONE 423-3509
"Free Estimates"

Services

DO YOU have a drinking problem? Write Alcoholics Anonymous, Box A, % The Tecumseh Herald, or call 423-4146 or 423-3809.
10-6tfc

PROFESSIONAL CLEANING
Carpets - Furniture - Walls
Floors
SERVICEMASTER
Tecumseh Phone 423-3690 or 784-0248
8-31tfc

HEATING IS OUR BUSINESS—Not a sideline. E & B Heating. 423-4567.
11-2ltfc

COMPLETE ROOFING, siding and eaves troughing service. Satisfaction guaranteed. WATSON BROS. ROOFING CO., 308 E. KILBUCK, TECUMSEH, MICHIGAN. Ph. 423-3420 or 423-2533.
1-19tfc

SIDING AND REMODELING — since 1938. Alcoa Aluminum siding and trims. First class workmanship. 24-hour service. William Davis, Ann Arbor, 663-6635.
10-2—12-25p

RUBBER STAMPS made to order. Tecumseh Herald.
11-9tfc

GARAGE SALE
297 W. Chicago Blvd.
Britton, Michigan
451-2311
- General Electric dishwasher
- 1959 4-door Nash Rambler, fair shape, w/snow tires
- Gas incinerator, almost new
- 6 cu. ft. chest type freezer
- Adding machine
- 82-gal., 4500-watt fast recovery electric water heater.
- Electric clothes dryer
- Two electric blankets
- Hand garden tools
- Some used clothing
- Some antiques
- Other articles too numerous to mention.

SHOP THE HERALD FIRST

SPEED QUEEN
THE DRYER WITH THE
Silver Lining

GAMBLES

your MICHIGAN BANKARD welcome here

Don Martin & Son — —Owners

Les Dallas Dodge Beats The Price Rise

NEW DODGE CORONET
(including V8, Automatic, Radio, W/W Tires, Full Factory Equipment)
$2,745.89

TECUMSEH • PHONE (313) 423-2147

You'll Love A "BUICK"
and here is
Lenawee's Best Selection of
Late Model Buicks

1970 BUICK LeSABRE 4-DOOR HARDTOP. White, Double Power, Factory Air Conditioning and PRICED LIKE A 1969 MODEL

1969 BUICK LeSABRE 4-DOOR HARDTOP. A blue one with Vinyl Roof and a green one with Vinyl Roof. Both have Factory Air Conditioning, Radio, and less than 9,000 miles. New Car warranty.
FULL PRICE — $3,295

1969 BUICK SKYLARK CUSTOM HARDTOP. A red beauty with very low mileage. P.S., Automatic, and lots of extras. A smart fawn color with vinyl roof.
FULL PRICE — $2,895

1968 BUICK ELECTRA CUSTOM 4-DOOR HARDTOP. Factory Air Conditioning, Electric Windows, Electric Seat, about 20,000 miles. This locally owned car cost about $6,000 new.
YOUR FOR ONLY $3,495

1967 BUICK ELECTRA 2-DOOR HARDTOP. An extra clean gold car with lots of equipment.

1966 BUICK ELECTRA. A real smart sedan with Air Conditioning. All Power.
ONLY — $1,595

1966 BUICK LeSABRE 4-DOOR HARDTOP. Double Power and this sharp fawn car has less than 30,000 miles.
ONLY — $1,595

1966 BUICK WILDCAT CONVERTIBLE. This sharp red job has a white roof and custom bucket seats.
JUST — $1,495

COME IN —— YOU'LL FIND US EASY TO DEAL WITH

SCHNEIDER CHEVROLET-BUICK
1111 W. CHICAGO, TECUMSEH PHONE 423-2840

75 Late Model Used Cars

Some Factory Officials 1969s—Savings Up to $1,500

Several 1969 Ford and Mercury Demos at Tremendous Savings
See Our Complete Selection of Fine Guaranteed Used Cars Now.

George Underwood FORDLAND
TECUMSEH RD. PH. 456-4151 CLINTON

STOP!
DON'T SIGN THAT ORDER
— until —
YOU MEET THE SERVICE MANAGER
A SMOOTH-TALKING SALESMAN MAY CONVINCE YOU
— but —
THE MAN WHO FIXES THE CAR IS WHO YOU WILL BE DOING BUSINESS WITH FOR A LONG TIME
— Be sure —
WE INVITE YOU TO STOP IN AND MEET OUR SERVICE MANAGER, KEN KENDALL, AND LET HIM SHOW YOU OUR COMPLETE, MODERN FACILITIES.

SCHNEIDER CHEVROLET-BUICK
1111 W. CHICAGO, TECUMSEH PHONE 423-2840

looking for performance

see the 'judge'

THIS 1970 CARDINAL RED "JUDGE" HAS 4-SPEED CLOSE-RATIO TRANSMISSION, HEAVY DUTY SAFETY-TRACK REAR AXLE, PUSH-BUTTON RADIO, HOOD MOUNTED TACHOMETER, CONSOLE AND BUCKET SEATS, POWER STEERING, RIDE AID HANDLING PACKAGE, HEAVY DUTY RADIATOR, AIR INDUCTION HOOD — AND "THE JUDGE PACKAGE".

SEE JOHN IRELAN OF THE UNDERWOOD CHEVROLET-PONTIAC PERFORMANCE DEPARTMENT AND THE JUDGE

SUGGESTED RETAIL PRICE — $4,194.54

JOHN'S SPECIAL DISCOUNT PRICE — $3,790.00

Underwood Chevrolet - Pontiac
Corner M-52 & US-12 • Clinton

—LET'S GO INDIANS—

BEAT ADRIAN

the whole town's behind you

Jim Records State Farm Insurance
D & C Store
Don's Beef Buffet
Driscoll Agency, Inc.
Abner's Service
Rusty's B & K Drive-In
Jiffy Plastics & Mfg.
Schneider's Chevrolet & Buick
Tecumseh Beauty Salon
Standard Oil Co. — J. R. Barton
Dunn Funeral Home
Cal's Tog Shop
United Savings Bank of Tecumseh
Tecumseh Office Supply
Metropolitan Life–Jim Freckelton
Flanders Music
Exclusives Evel Dean
Greenwald's Cleaners & Laundry
Easton's Friendly Service
Tecumseh Auto Sales
Ayling-Cunningham Asphalt
Al's Sunoco Service & Dyno Shop
Sluyter's Electric

Quick Lunch
Des Ermia's Furniture
Lee Purkey & Sons Garage
The Party Shop
Eberhardt's Insurance
T. J. Wagner Sales & Service
Cliff Jackson Realty
Marchese's Barber Shop
One Hour Martinizing
Kustom-Kraft Draperies
The Decorating Center
The Brown Wig Beauty Salon
Eggleston's Jewelry
McCarty's Market
Powell Real Estate
Holmes Pharmacy
Bill's Citgo Service
Jerry's Market

Comfort Brick & Tile Co.
Long's Motor Sales
J. L. Lawson TV
Larry's Grill
Lamb's Rexall Pharmacy
Jean Colgrove's Gifts
Lenawee Glass
Tecumseh Herald
Lenawee Fuels, Inc.
The Chicken Basket
Ken-Ray Tecumseh Drugs
Credit Bureau of Tec. & Clinton
Clauda Plumbing & Heating
Manwaring Real Estate & Ins.
Colonial House of Beauty
R. S. Moore & Son Lumber Co.
Bug's Super Service
Osburn Real Estate

Gaston & Son Jewelers
Gambles
G & J Wood Products
Van Mer's Department Store
Gregory's Barber Shop
The Plywood Boys
Green's Men & Boys Wear
Wright's Pharmacy
Keith Bailey Oldsmobile
Hite's Hardware
Welch Cleaners
I & I Taxi
Beach Bros., Inc.
Evel's Coiffures
Les Dallas, Inc.
Ed's Standard Service
R-Bon's Beauty Salon
Harry's Cafe
Wolf's TV & Appliance
Hanna Insurance
Hoyt E. Whelan & Co.
Hayden Mills
Joe's Market

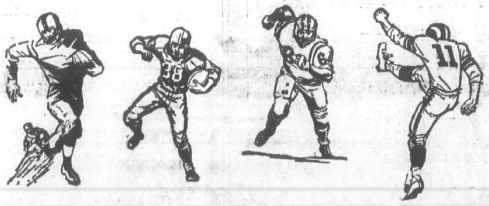

Barbara A. Burke, Lyle A. Cubberly Wed

Barbara Ann Burke and Lyle Arthur Cubberly were united in marriage Saturday at Faith United Methodist Church in Fairview, Mass., by the Rev. Roger R. LaCross.

Carnations, snapdragons and pompons in fan shaped arrangements enhanced the altar, and satin bows marked the pews.

Parents of the couple are Mrs. Raymond H. Burke of Fairview and the late Mr. Burke, and Mr. and Mrs. Lyle A. Cubberly of Britton.

Mrs. Everett Stewart was the soloist.

The brother of the bride escorted her to the altar. She wore an empire gown of ivory peau de soie and embroidered lace with cathedral train, made by her mother.

Her elbow length veil of tiered illusion was secured to a matching lace headpiece. She carried a colonial bouquet of butterfly roses and carnations with camelia foliage.

Mrs. Henry LaFleur was matron of honor, and Mrs. Raymond H. Burke, Jr., and Christine Mills were bridesmaids, attired in roval blue and green brocade gowns. They carried colonial harvest bouquets of yellow pompons, roses and streamers.

Peter C. Marie of Westover Air Force Base, Mass., was best man, and the ushers were Howard Hatch and Donald Hass.

Cathy Lynn Burke and Thomas R. Burke, niece and nephew of the bride, were the ring bearer and flower girl.

Michele, cousin of the bride, registered the guests at the reception at the Mill Valley Country Club at Belchertown, Mass.

Other special guests were Mr. and Mrs. Robert Hamilton, Sr. and son, Robert, Jr. of Ida, C. Dean Cubberly of Britton and Edward Bacstein, South Lyon, all relatives of the groom

The bride was graduated from Western New England College, Springfield, Mass. and is employed as supervisor in Acturial Dept. of Monarch Life Ins. Co.

The groom was graduated from Milan High School and is serving in the US Air Force as computer technician at Westover.

The rehearsal dinner was given by the bride's mother in her home.

The newly married couple will live in Chicopee Falls, Mass.

MRS. LYLE A. CUBBERLY

Laura Cornelia Hulett and John D. Tenhunen Marry

CLINTON — A candlelit fireplace, flanked with bouquets of bronze chrysanthemums, in the home of Mr and Mrs. Wayne E. Hulett, 210 Tecumseh St., was the setting Saturday for the marriage of their daughter, Laura Cornelia Hulett to John Douglas Tenhunen.

The afternoon ceremony was performed by the Rev. Erwin A. Gaede, pastor of the Unitarian Universalist Church, Ann Arbor, before the immediate families.

The bride was attired in an empire styled daytime dress of ivory crepe, with long full sleeves and a scooped neckline, accented with a single strand of pearls. Her bridal bouquet was of double orchids and snowdrift pompons.

Maid of honor, Sarah Winchester of Grand Traverse, wore a midnight blue sleeveless sheath dress and an orchid corsage.

Bridesmaid Ivancica Durzinek of Ann Arbor wore a light blue sleeveless sheath dress and an orchid corsage.

Thomas Kozak of Ann Arbor was best man.

Mrs. Jan E. Hulett, of Holly, sister-in-law of the bride, assisted at the buffet dinner, attended by 45 relatives, after the ceremony in the home of the bride's parents. A tiered wedding cake, topped with wedding bells, was served.

Seaman Ronald Hulett, USN, brother of the bride, was home for the occasion.

The bride is a graduate of Clinton High School and is a senior at the University of Michigan.

Mr. Tenhunen is the son of Mr. and Mrs. Hugo John Tenhunen, of Ishpeming. He received his bachelors and masters degrees from the University of Michigan and is an instructor at Eastern Michigan University.

Mr. and Mrs. Tenhunen will reside in Ann Arbor for the present.

elegance Is a
FORMAL
matter at
GREEN'S
Downtown Tecumseh
You can rent that special look, in the smartest styles.
■ Tuxedos
■ Dinner Jackets
■ Summer Formals
■ Cutaway
■ Stroller
■ Full Dress
■ Accessories

Circle Members Visiting Home

Seven members of Ruth Circle of the First Baptist Church decided to visit Herrick Nursing Home every other week as their project for the year when they met recently at the home of Mrs. Arthur George.

Two or three members will go at a time.

They are also collecting Christmas decorations and cards for the Girls Training School.

Anyone wishing to contribute to this project may leave the materials at the church or at the home of Mrs. George VanCamp, Jr., 501 Center Dr.

Mrs. Robert Gillespie will entertain the group Nov. 18.

NOTICE

Board of Appeals Meeting

Wednesday, November 12, 1969

7:30 p.m.

There will be a meeting of the Board of Appeals to review the appeal of Keith D. Bailey and Lawrence DuShane to place a sign 28 feet in height at 1208 W. Chicago Blvd.

All interested persons are invited to be present.

Vera Zornow,
City Clerk

Marry Saturday at Bride's Home

Ilah Mead and S. Fred Spencer were married Saturday at 109 N. Oneida St., home of the bride, by the Rev. Russell Cooper.

Mrs. Dale Clark and Douglas Palmer of Britton were attendants.

Immediate families were present in the home, decorated with fall flowers.

The bride wore an A-line dress of pink satin bonded knit with pearls and sequins at the V neckline. She wore a corsage of white roses.

Mrs. Clark wore a blue and white bonded knit dress and a corsage of white chrysanthemums.

A reception followed the ceremony. Mrs. Palmer and Mrs. LaVern Weyher served beverages. Mrs. Doris James cut the tiered wedding cake.

Mrs. Carl Fish registered the guests.

The new Mrs. Spencer is retired from Motor Products Co. in Detroit.

The couple are touring Kentucky, Tennessee and Maryland before returning to their home on Oneida St.

Engagement of Margaret Rose Pavelski to Norbert H. Marsh is being announced by her parents, Mr. and Mrs. Walter Pavelski of Susquehanna, Pa. Miss Pavelski is a graduate of Mountain View High School, Kingsley, Pa., and the Lackawana Academy of Beauty Culture, Scranton, Pa. She is currently attending Northern Virginia College. Mr. Marsh, son of John R. Marsh of Green Hwy., is a graduate of Tecumseh High School and holds bachelors and masters degrees from Michigan State University and Eastern Michigan University. He is currently studying for his doctorate at University of Maryland and is employed by the Defense Intelligence Agency. A November 29 wedding date has been set.

Engagement of Jacqueline Leonard to Leslie Rowe is announced by her parents, Mr. and Mrs. Jack W. Leonard, Saline. Jacqueline is a 1968 graduate of Saline High School. Mr. Rowe is the son of Mr. and Mrs. Walter Rowe of Ridge Hwy., Britton. He is a graduate of Britton-Macon High School. Both are studying X-ray technology at Washtenaw Community College. June 20, 1970, is the planned date for the wedding.

MacGeorges Host at Buffet Dinner

Mr. and Mrs. Wallace MacGeorge and daughters entertained Sunday with a buffet potluck dinner for Mrs. MacGeorge's father, Bert Moore, and Wally, too.

Guests were Jerry and Wendy Ehlert, Cathy King of Toledo; Mr. and Mrs. Kenneth John, Milan; and Mrs. Ruth Rappold, Mrs. Kate Ehlert and Mr. and Mrs. Robert Ehlert of Blissfield.

Mr. and Mrs. Willard Exelby and sons, Mrs. Ellen Moore and family of Britton, Mr. and Mrs. Mike Moon, Mr. and Mrs. Robert J. Moore and Jim and Mr. and Mrs. Bert Moore.

Mrs. MacGeorge's daughter, Mrs. Wes Maki, and grandson, Dickie, and Sherry MacGeorge celebrated, too, as their birthday anniversaries were all within the month.

Mrs. Hilda Dermyer of Adrian, whose birthday was Oct. 27, was unable to be present.

For Tecumseh & Area
VOLKSWAGEN
SALES & SERVICE
Carroll & Penny
MOTORS, INC. — ADRIAN
4572 W. US-223
Phone 265-2151

LENAWEE Auto Theatre
ADRIAN, MICHIGAN
M-52 — 3 Miles North of Adrian
R — RESTRICTED — PERSONS UNDER 16 MUST BE ACCOMPANIED BY PARENT OR ADULT GUARDIAN
Shown at 7:30 and 11:15 Nightly
This is Chastity-
She needs men like a gambler needs money and she throws them away just as fast.
AMERICAN INTERNATIONAL presents "Chastity" COLOR
CHER · BARBARA LONDON · STEPHEN WHITTAKER R
ORIGINAL SOUND TRACK RECORDING ON ATCO RECORDS
©1969 American International Pictures
PLUS . . . AT 9:20 ONLY) NIGHTLY
A girl, a boy, a tender, funny, terrible wedding night.
The BOULTING BROTHERS' Production
the family way
Starring HAYLEY MILLS · JOHN MILLS · HYWEL BENNETT · MARJORIE RHODES
AVRIL ANGERS · LIZ FRASER · WILFRED PICKLES · JOHN COMER · BARRY FOSTER · MURDAH YOUNG
Produced and Directed by BOULTING and ROY BOULTING
Screenplay by BILL NAUGHTON adaptation by ROY BOULTING and JOHN ELDER
TECHNICOLOR® Distributed by WARNER BROS.
BOX OPENS AT 6:30 NIGHTLY

Williams-Korte Vows Are Spoken

CLINTON — Mary Helen Williams and Ronald Gordon Korte exchanged nuptial vows before the Rev. Thomas Badley in the Macon United Methodist Church, Saturday evening.

The bride is the daughter of Mrs. Helen E. Williams of 205 Bartlett St., Clinton and Ray G. Williams, Adrian. The groom is the son of Mr. and Mrs. Christian Korte, 8915 Hack Rd.

Vases of white Fuji chrysanthemums and snapdragons decorated the altar, which was flanked by lighted candelabra and palms.

Hallie Jane Mehler was the organist and she accompanied the soloist, Mrs. Michael Wolf, of Ypsilanti.

The bride was given in marriage by her brother, Mark Williams. Her bridal gown was fashioned of white taffeta brocade with empire waist, ¾ length bell sleeves, and a chapel train. A satin crown held her fingertip veil of illusion.

The bride's bouquet was a cascade arrangement of stephanotis and snowdrift pompons with a white orchid center, and accents of ivy.

Attired in gowns of lavender taffeta brocade, styled identically to the bride's, the attendants were maid of honor, Beverly Wicks, of Kalkaska, a college roommate; and bridesmaids, Mrs. Kurt Haaxma, Detroit and Mrs. William Klager, Saline.

The flower girl, Kathy Klager, Saline, was similarly attired and all the attendants carried hand bouquets of lavendar daisies with clusters of purple starflowers and grapes.

The ring bearer was Jeffrey Korte, nephew of the groom.

William Wiedmayer, Saline, was the best man, and the ushers were the groom's brothers, Gary, of Clinton and Roger, of Tecumseh.

Mrs. Glenn Van Vleet, Tecumseh, and Mrs. George Nicholls of Jackson, aunts of the bride, assisted at the reception held in the Smith-Kimball Community Center, and attended by 250 guests.

The bride is a graduate of Clinton High School, and is a senior at Eastern Michigan University. She is a member of the Mu Phi Epsilon honorary music sorority, and teaches elementary music at Clinton Community Schools.

Mr. Korte is a graduate of Tecumseh High School and is a self-employed dairy farmer.

The rehearsal dinner was hosted by parents of the couple Friday evening, at the Community Center.

Following their wedding trip to Virginia for a week, Mr. and Mrs. Korte will be at home at 8865 Hack Rd., Clinton.

MRS. RONALD G. KORTE

Say You Saw It in The Herald

BUFFERIN Twice As Fast As Aspirin 77¢ 100's
DRISTAN Decongestant NASAL MIST 69¢ 15cc
LISTERINE ANTISEPTIC 20-OZ. 77¢
KAOPECTATE RELIEF OF DIARRHEA 10-OZ. 66¢
FORMULA 44 VICKS COUGH MIXTURE 99¢ 6-OZ.
POLIDENT DENTURE CLEANSER POWDER 10-OZ. 66¢
WHAT'S MISSING from Your MEDICINE CHEST?
BAND-AID BRAND SHEER STRIPS No. 5624 45 Assorted 47¢
Don't wait until the need arises. Check the supplies in your medicine chest NOW — and come in today for the home remedies to help your family "weather the winter" healthfully. They're priced low for SAFE SAVINGS.
CREST TOOTHPASTE REGULAR OR MINT FAMILY SIZE 57¢
RUBBING ALCOHOL ISOPROPYL PINT 15¢
BOTTLE & SYRINGE Combination No. 35C 6-Year Guarantee $4.88
ONE-A-DAY MULTIPLE VITAMINS PLUS IRON 365 TABLETS $6.66
your MICHIGAN BANKARD welcome here
Ken-Ray TECUMSEH DRUGS Inc. A SAVE-MOR STORE
FOR YOUR PRESCRIPTION HAVE YOUR DOCTOR CALL 423-4420
LAUREL CARDS FOR ALL OCCASIONS LAUREL GIFT WRAP AND RIBBON

Mrs. Frances F. Landwehr accepts posthumous award of the Silver Star Medal for her husband, 2nd Lt. Duane H. Landwehr, Jr., (insert) who was killer in the Vietnam fighting last June 6. Making the presentation is Major General Shelton E. Lollis, Commanding General of the U. S. Army Tank-Automotive Command (TACOM).

Awarded Posthumously

CLINTON — Silver Star, Bronze Star and Purple Heart were awarded posthumously for Lt. Duane Landwehr, Jr., who was killed in action in Vietnam on June 16, 1969.

The presentation was made to Lt. Landwehr's wife, Frances, and son, Michael, 2, on Oct. 21, at the U.S. Tank Automotive Command at Warren, by Gen. Shelton E. Lollis. The ceremony was witnessed by 30 relatives and friends from the area.

Mrs. Landwehr, nee Frances Reeck, and son, Michael, reside at Lee Villa Trailer Court, on Gady Rd.

Duane's parents are Mr. and Mrs. Leonard Bunney of 205 E. Church St., Clinton.

Duane Landwehr was born in Tecumseh, June 8, 1945 and graduated from Clinton High School in 1963. He attended Ferris State College.

He married Frances Reeck of Palmyra, Nov. 27, 1965.

He entered the Army May 1, 1966 and took his basic training at Ft. Knox, Ky.

He attended drill instructor school and on Feb. 27, 1967, he was selected as outstanding cadreman of his company. He graduated from officers candidate school, ranking 13th in his class, and became an instructor at the infantry school, completing the Ranger course on March 29, 1969, in 7th place.

Lt. Landwehr arrived in Vietnam on May 1, 1969.

His Silver Star award reads as follows:

"For gallantry in action: Second Lieutenant Landwehr distinguished himself by heroic actions on June 6, 1969, while serving as Platoon Leader with Company B, 4th Battalion, 23rd Infantry in Republic of Vietnam. While on reconnaissance in force mission, Company B encountered an enemy force of unknown size, in the initial burst of hostile force, several men were wounded. With complete disregard for his own safety, Lt. Landwehr maneuvered through the hail of enemy machine gun rocket propelled grenade and small arms fire to the injured men's position. Upon reaching his fallen comrades Lt. Landwehr began to administer aid to the wounded. As he was aiding a wounded comrade, Lt. Landwehr was fatally wounded. His valorous actions were responsible for saving several lives. Lt. Landwehr's bravery, aggressiveness and devotion to duty are in keeping with the highest tradition of military service and reflect great credit upon himself, his unit, the 25th Infantry Division and the United States Army."

His Bronze Star citation award states that it was presented for:

"Distinguishing himself by outstanding meritorious service in connection with ground operations against a hostile force in the Republic of Vietnam during the period, May 1, 1969 to June 1969.

"Through his untiring efforts and professional ability, he consistently obtained outstanding results, he was quick to grasp the implications of new problems with which he was faced as a result of the ever-changing situations inherent in a counter insurgency operation and to find ways and means to solve these problems.

The energetic applications of extensive knowledge has materially contributed to the efforts of the United States mission to the Republic of Vietnam to assist that country in ridding itself of the Communist threat to its freedom.

"His initiative, zeal, sound judgment and devotion to duty have been in the highest tradition of United States Army, and of the military service.

Clergy Panel Is Scheduled

CLINTON — "Religion in a Changing World" will be the subject of a panel discussion for a guest night meeting of the Clinton Woman's Club.

The meeting will be held at 8 p.m. next Wednesday, Nov. 12, in the Smith-Kimball Community Center. Officers of the Lenawee County Federation of Women's Clubs, husbands and guests are invited.

The Rev. Fr. Leon Kennedy of St. Dominic's Catholic Church will be the moderator, and other clergymen participating on the panel are Earl Lawrence, pastor of the United Church of Christ; the Rev. Dean Parker, of United Methodist Church, the Rev. Ralph Tennyson of the Assembly of God; the Rev. Floyd Vaughn of the Clinton Baptist Church and the Rev. Charles Sturm of St. John's Episcopal Church.

Program leader is Mrs. Daniel Reilly, and the hostess is Mrs. Frank Gilman.

Classes View Roman Dramas

CLINTON—Mrs. Charles Parker's English Literature and Rhetoric classes were in Ann Arbor recently to attend a presentation of the play, "Private Lives."

The performance was given by the APA Repertory Theatre in the Lydia E. Mendelssohn Theatre.

Last Wednesday, Mrs. Parker's three sophomore English classes attended a performance of "Julius Caesar" at the Hilberry Theatre, Wayne State University, Detroit.

Four Girls Join Clinton Chapter

By Steve Shelley

CLINTON — Four girls are among the 12 new members who joined the Clinton Chapter Future Farmers of America at the initiation meeting, Oct. 28.

A ruling to permit membership of girls in the previously all-male agricultural organization was adopted by a narrow two-vote margin at the recent national convention of the FFA in Kansas City recently It was attended by eight members of the Clinton Chapter and its advisor, John Jansen.

New members all had "little tasks" of initiation to carry out, but afterward Green Hand certificates were given to Sherry Richardson, Sarah Manchester, Ann Wolford, Denise Thomas, Tom Stoner, Dana Martin, Charles Spratling, John Vincent, Ken Bruegger, John Beck, Gary Benschoter, Mark McDermott and Jeff Filter.

Chapter Farmer degrees, the highest award that one can achieve in a chapter, were presented to Barry Heimerdinger, Steve Moore, Tom Wolford, Randy Mann, Bruce Handy, Charles Finkbeiner, John Ebbert, John Mulloly, Gary Kershner, Mike Baldwin, Terry Calhoun and Steve Shelley.

After the meeting, cider and donuts were served. Next meeting will be Nov. 24 in the Ag Shop.

CHUCK SANCH

CONSTRUCTION CO.

Licensed Contractor

Phone 456-7114

Clinton, Michigan

HANDMADE

Woodenware

By

Blair's of Hawaii

GRACEFULLY SHAPED SERVING PIECES

FASHIONED OF MONKEY POD —

KOA KAMANI AND MILO WOODS

DECORATIVE ACCENTS

FOR FESTIVE OCCASIONS

CANDLES — GLASSWARE

CENTER PIECES — VASES

ALL COLOR-HUED FOR FALL

WE NOW HANDLE TRAVEL AND HOTEL ARRANGEMENTS TO THE ISLANDS

Kukini Flowers

CLINTON PHONE 456-4544

Clinton Calendar

THURSDAY, NOV. 6

AMERICAN LEGION PAST PRESIDENTS — at the home of Mrs. Walter Pieper, Tecumseh.

GOLDEN ROD OES — 8 p.m. at Lodge Hall.

SATURDAY, NOV. 8

FALL BAZAAR AND CHOP SUEY SUPPER — At St. John's Episcopal Church. Bazaar from 10 a.m. and serving supper from 5 p.m.

CHS SENIORS — State of Michigan Competitive Scholarship examination at 9 a.m. in Clinton High School.

SUNDAY, NOV. 9

SINGSPIRATION SERVICE—at United Methodist Church at 8 p.m. Rev. Charles Sturm of St. John's Episcopal Church will lead the singing. Guest organist is Roy Parker, U of M graduate. Public.

MONDAY, NOV. 10

ST. DOMINIC'S ALTAR SOCIETY — Meet at Kaiser building (formerly Schott's Shoes) on W. Michigan Ave., to plan for Fall Bazaar.

ELEMENTARY PTO — 7:30 p.m. at Clinton Elementary School. Supt. Richard Wegner will discuss the new high school building program. Mrs. Paul Shave, new elementary guidance counselor, will discuss the counseling program initiated this fall.

TUESDAY, NOV. 12

CUB SCOUT PACK MEETING — at Clinton High School at 7:30 p.m.

WEDNESDAY, NOV. 12

CLINTON ROTARY CLUB — 6:15 p.m. dinner at United Church of Christ.

CLINTON WOMAN'S CLUB — Guest night. Local clergymen conduct panel discussion of "Religion and the Changing World."

THURSDAY, NOV. 13

FALL BAZAAR—Sponsored by St. Dominic's Altar Society. Daily through Saturday at Kaiser building on W. Michigan Ave.

UCC PRISCILLA CLASS — 8 p.m. at home of Mrs. Paul Hoyt.

UCC PHILATHEA CLASS — 1 p.m. dessert luncheon at home of Mrs. Clarence Feldkamp.

METHODIST FAITH CIRCLE — 7:30 p.m. at home of Mrs. Charles Rynd. Pack Christmas boxes for servicemen of the church.

NEWS of CLINTON

A SECTION OF THE TECUMSEH HERALD

EDITOR — MAXINE CALHOUN

Golden Age Club Meets at Center

CLINTON — Halloween decorations set the theme for the meeting of the Golden Age Club at the Community Center last Tuesday.

Mrs. William Nighswander, a guest, entertained with several vocal selections to the accompaniment of her guitar. She also read selections from "Little Orphan Annie."

Four members were honored for their October birthday anniversaries: Mrs. Clyde Cloat, Mrs. Hattie Feldkamp, Mrs. Dorothy Frolich and Leon Boyd.

Mrs. Harry Werth, the hostess, served birthday cake and ice cream. Mrs. Hazel Thompson played the piano accompaniment for the singing of the birthday song.

The group meets each Tuesday afternoon at the Community Center, and Senior Citizens of the area are welcome to attend.

Clinton Chatter

Mrs. Amos Crane has returned home from Herrick Memorial Hospital, where she was a patient since last Tuesday.

Mr. and Mrs. John Fox are vacationing in the southern states for the week. Mrs. Fox's mother, Mrs. Lucy Kelly is spending the week with her son and daughter-in-law, Mr. and Mrs. Robert Decker of Sutton Rd., Tecumseh.

Mr. and Mrs. Delbert Tallman, Sr., spent the weekend at their cabin near Mio.

Recent afternoon guests of Mrs. Linn Weaver were Mrs. Rena Everett of Jackson, Mrs. Ina Miller and Lillian Ashby of Ypsilanti.

Ugly Person Hides Blade for Girl, 13

CLINTON—A Halloween treat turned into a menacing trick for Debbie Baldwin, 13, when an apple, which she had collected in her visit to village homes, was found to contain a razor blade, straight out of old-fashioned hairpin imbedded in it.

Debbie's mother, Mrs. Betty Baldwin, who resides at the Clinton Motel, E. Michigan Ave., discovered the objects in the apple as she started to eat it.

The youngster was unable to tell Clinton State Police where she got the apple, but recalled that she had only called at houses along Church St. and Sunset Dr. Police are continuing the investigation.

Officer Snyder Speaks on Drugs

MACON — Macon Woman's Club will hear an address on the juvenile drug problem by Lenawee County Detective David Snyder at its meeting on Nov. 13.

Mrs. Mills Swick will be hostess for the 12:30 p.m. luncheon meeting at her home. Members may bring a guest.

Fund Drive Nears Goal

CLINTON—Pledges and cash already turned in to the Clinton United Fund amount to $6,297.70, according to Mrs. Mary Hall, fund treasurer.

With some industries, a rural section, some individual contributions and the reciprocal gifts from other area community chests still to be heard from, it is expected Clinton's United Fund will easily reach its goal of $7,000.

Clinton Menu

Nov. 10 114

Monday — Hot dog on bun, French fries, dessert, milk.

Tuesday — Hamburg gravy on biscuit, vegetable, bread, butter, dessert and milk.

Wednesday — Sauer kraut and hot dog, mashed potato, bread, butter, ice cream bar and milk.

Thursday — Pizza, potato chips, bread, butter and milk.

Friday — Fish sticks, tartar sauce, vegetable, bread, butter, dessert and milk.

Soup and sandwiches, 15c daily.

Hustlers Feted After Hay Ride

CLINTON — Jeff Young reports for the N. Franklin Hustlers 4-H Club that there was a beautiful moonlight night, Oct. 25, for 75 members, guests and families who had a hayride on three farm wagons.

The group met at the home of Jim and Jane Woodward and were greeted by a roaring bonfire on their return. Hot dogs and marshmallows were roasted over the fire, and cocoa and doughnuts were served by the hosts.

The next meeting night has been changed to Nov. 17, instead of Nov. 10. Donna Freeburn will be the hostess at her home.

Members are to know what project areas they wish to enter for the coming year. This will be the last meeting at which new members may join. Plans will be made for the Christmas and achievement night programs.

—o—

Leon Van Deusen is a surgical patient at Herrick Memorial Hospital.

Now at Driscoll Bros. Motor Sales

If you want a car that dusts off the competition,

Plymouth makes it ♥

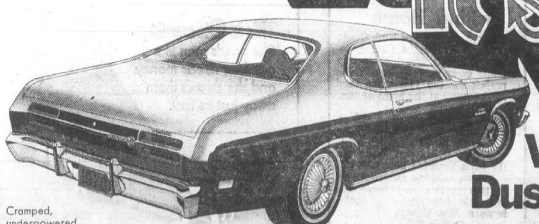

Valiant Duster

Cramped, underpowered small cars don't make it. Roomy, whirlwind compacts make it. Valiant Duster makes it. From the Motion Makers. Your Plymouth Dealer. He really makes it. Great deals for you. On great cars. Like Duster. Blasting through the mini-set. Torsion-bar suspension. Handles like yeoooooo! Plymouth makes it with room for five. With features that make other economy cars run for cover. The 1970 Duster. Get into it. At the Motion Makers.

Plymouth Valiant Duster 2-Door Coupe

FREE FRISBEE

The Motion Makers' motion maker. Frisbee. Fly it. Flip it. The flying saucer taking over the sky. From the Motion Makers who are taking over the roads. Free while they last. To licensed drivers taking a demonstration ride. Fun. Run to the Motion Makers.

AUTHORIZED DEALERS CHRYSLER MOTORS CORPORATION

Get into the '70's with the PLYMOUTH MOTION MAKERS

DRISCOLL BROS. MOTOR SALES

CLINTON, MICHIGAN 166-8 W. MICHIGAN,

Touch of Past

By MAXINE CALHOUN

1850

The Tecumseh Herald published its first issue Oct. 31, 1850.

1879

Hayden's warehouse on Railroad St. burned Oct. 28.

Dr. House has sold his dental business to Dr. B. F. Steinhoff.

Sam Fletcher has bought the Charlie Snedecor property in Ridgeway.

Mrs. Pitcher contemplates erecting a large hotel with a spacious hall in the second story, in Franklin soon.

1889

Charles Culbertson began his duties as postmaster at Ridgeway Nov. 1.

The Roger Bros., Mell Coffin and Willy Matteson of Clinton, all number one musicians, have formed a quartet and will play for entertainments, dances, etc.

The new flag was raised at the Central School building, Friday.

John Britton took over his duties as Britton postmaster Nov. 1 and his daughter, Mrs. Carrie Bachman, as his assistant.

1899

Little Dale Hodges is ill of catarrhal fever.

During October, $26.46 bounty was paid out by the county clerk to sparrow killers.

Little Amy Fuller has joined an Uncle Tom's Cabin troop to take the part of Little Eva.

Owing to severe storms the Lake Shore train was 2½ hours late Saturday.

There are 52 tr[illegible] of Jackson station every 24 hours.

1909

O. B. Finch has resigned as teacher in the Baptist Sunday School after 23 years of continuous teaching.

R. S. Moore has sold his stock in the Britton Bank to F. B. Bauer.

Iron, planks and blocks for the construction of the bridge on N. Maumee St. have arrived and work will begin in a few days.

Frank J. Temple will soon open a new bank in Britton to be known as the Peoples Bank and will be in charge of Harry Temple.

Mr. and Mrs. Jehiel Kempf celebrated their 50th wedding anniversary Nov. 1, at the home of their son, Ray Kempf. The guests were conveyed to the house in a wagon drawn by oxen.

1919

Tecumseh will celebrate Armistice Day with a torch light parade and hanging of the Kaiser as part of the program.

Thomas Murphy has sold his farm north of town to Roscoe Hewlett who recently married Frances Brooks.

The village council has voted to place another nightwatch on duty for added protection to the business district.

H. C. Lamkin has purchased the Stacy farm of 117 acres in Newburg.

John Saum and family are moving from Dundee to the S. W. Anderson house.

Local doctors report an epidemic of catarrhal jaundice in the vicinity.

1929

Mr. and Mrs. J. L. Underwood of Britton celebrated their 34th wedding anniversary, Oct. 29.

Juanita Stetten of the Bixby Hospital nursing staff has taken a positi[illegible] H. Hammel's office.

1939

Remodeling operations at the Strand Theatre are now under way.

The Tipton Church has been redecorated and was dedicated Sunday, by the Rev. W. E. Grove, of Curtice, O., a former pastor.

1949

Tecumseh's Community Chest Red Feather campaign will open a drive Nov. 11 to raise $5,370 to be shared by 15 cooperating organizations.

1959

Five west-end businesses were burglarized in a rash of break-ins on two nights last week.

Oct. 29, 21 men, using nine corn pickers, 15 wagons and seven trucks, picked and hauled away 45 acres of corn for Mrs. John Gritzmaker, of Laberdee Rd. Mrs. Gritzmaker's husband was killed in a tractor accident last August, and friends and neighbors pitched into help harvest his fields.

WHICH IS WITCH — Youngsters had loads of fun last Friday night at the Tecumseh Community Center at the annual Hallowe[illegible] contest. They love to dress up, especially in costumes, and dress they did. Winners were Bryan and Robby Maupin, Wendy Carter, Greg Wonderly, Larry Hollinbeck, Tim and Jeff Buller, Pam Watters, Teresa Stefine, Bobby Eardley, Myra Dermyer, Joanne Kaiser, Julie [illegible] Penny, Mary and Dorothy Henehan — but which is witch?

Douglas Spragues To Lead Club

Mr. and Mrs. Douglas Sprague are the new leaders of the Round-Top 4-H Club.

The group met for the first fall session last Monday evening at the North Adrian Grange Hall.

New officers were installed by Gary Baldwin, Brenda Bailey, Rob Sellers, Marcia Nelson and Rosanne Gritzmaker.

Officers are:

President — Brenda Bailey.

Vice-president — Kevin Baldwin.

Secretary—Disne Gritzmaker.

Treasurer — Dennis Johnston.

Reporter — Alan Sellers.

Sergeant-at-Arms — —Marcia Nelson.

Members voted to pay 50c dues for each member.

Fifteen new members were initiated and presented with 4-H member pins.

Project leaders for the year are:

Mrs. Milford Sellers — ceramics, clothing.

LeRoy Hammill — archery.

Mrs. Tim Johnston — clothing.

Wendy Sellers — clothing.

Edward Martin — dairy.

Wilford Tucker — entomology, gun safety.

Shirley Fritz — flower gardening.

Mrs. Everett Baily — foods.

Howard Wentz — horse and pony.

Mrs. Roland Russell — knitting.

Mrs. Albert Gilhouse — leathercraft.

Everett Baily — rabbits.

Harlan Johnston — sheep, swine and beef.

Mrs. Norbert Sedelbauer — vegetable gardening.

Robert Baldwin — woodworking.

Teen leaders are Brenda Baily, rabbits; Marcia Nelson, leathercraft; Rosanne Gritzmaker, knitting; and Diane Gritzmaker, clothing.

Members were presented with awards, pins and certificates by Mr. and Mrs. Sprague.

Barbara Oldenberg will give a demonstration on "dogs" at the Nov. 24 meeting.

Friendship Tea Is Sponsored by Macon Girls

MACON — The Wan Ci Ku Camp Fire Girls of Macon recently had an international Friendship Tea at the home of their guardian, Mrs Paul Hover.

Mrs. Arthur Lapshire, a member of the Macon Woman's Club, who sponsors the group, showed slides of Mexico.

The tea table was decorated with things from Mexico. Records of Mexican music, loaned by Mrs. Roseann Vollmer of Tecumseh, were played for background music.

Mrs. Dorothy Marsh and Mrs. Arthur Hill were also guests.

See our complete selection of famous . . .

Russell Stover CANDIES

Lamb's Rexall Pharmacy

Downtown Tecumseh

Plans Include GTS

CLINTON — Ten members of the Mary-Martha Class of the United Church of Christ gave brief explanations Monday evening of the meaning to the [illegible] Thanksgiving Day, during a devotional program arranged by Mrs. Mervyn Witherell.

Mrs. Charles Steffens was hostess for the meeting.

Mrs. Arthur Hill and Mrs. Harold Calhoun named committees for the smorgasbord supper and bazaar which the class will hold Saturday, Dec. 6.

Mrs. Robert King and Mrs. [illegible] co-chairmen for the bazaar booth, made plans to have several meetings at various homes to make articles for the bazaar.

Plans were made to invite a group of girls from the Girls Training School to participate in the annual pre-Christmas family night supper, and another group of the girls to attend the Christmas Cantata, both in December.

Girls at the school are permitted such visits as reward for good behavior, and often there is not enough invitations to accommodate the deserving girls, according to an official of the school.

The class voted to send $15 to Ivan McKenna for use with a group of underprivileged youth, with whom he is working at 5-Towns Community House, Lawrence, L. I.

Refreshments were served in a novel manner when members each brought a decorative boxed lunch, which was exchanged and sold at a nominal sum to enrich the treasury.

The group will have its next regular meeting Jan. 5. at the home of Mrs. Robert Vogel.

Mrs. Whelan Is Director

Mrs. Donald Whelan of Tipton is the local director of the National "Make It Yourself With Wool" contest, covering District 2 (Hillsdale, Jackson, Lenawee, Monroe and Washtenaw counties.)

Some $30,000 in prizes including two all-expense-paid dream vacations in Europe, college scholarships, Government Bonds, sewing machines, luggage, cosmetics and accessories will be awarded.

More information is available from Mrs. Whelan, telephone 431-2490.

Now in England

BRITTON — Mrs. Edward Hintz received word from her grandson, Sgt. Pepper Griewahn, of Steward AFB, Smyrna, Tenn., that he expected to leave Oct. 29, for a 63-day tour of duty in England with a radar division.

Dunn FUNERAL HOME

210 West Pottawatamie Street

Tecumseh — Phone 423-4525

Douglas E. Dunn, Director

Pastor tell me

By DUANE H. McNEIL

MUST I RESPECT MY PASTOR?

Many men of this profession would not readily admit it but preachers do indeed do wrong and often are wrong. Some of our wives could testify to this.

Bible records indicate all men are sinners. Great Bible leaders such as Moses, David, Solomon, Peter and Paul sinned. We would be brash to place ourselves above them.

What place do preachers occupy? God tells us to respect them for their work's sake. This would be much as we respect our President. We sometimes dislike the person who is in office but need to respect the man in the office no matter who he is, because of the office.

God has called men to preach. Their job is to tell men about God, His Will, His Word, His opinion of men and His direction for men's lives. His job is to tell men how God would give them happy lives here and how to prepare for Eternity. No man or his words are to be accepted simply because he preaches. We ought to be like those in the book of Acts who searched the Scriptures daily whether these things be so.

If your pastor faithfully presents the Bible you should thank God. You should strive to be obedient to the Word of God. If your pastor does not preach the Word of God you should pray for him. Since church-going is primarily to worship God, it would be difficult to continue attending a service where one was never presented the requirements of God as laid down in the Bible.

Pastor McNeil would be glad to answer your questions. Write to Pastor Tell Me, c/ Tecumseh Herald or to Pastor McNeil, 2301 Young St., Sault Ste. Marie, Mich.

—o—

Is Your Photo at The Herald?

Harry J. Comstock Has New Position

CLINTON — Harry J. Comstock, Sr., 11130 Billmyer Hwy., was appointed Monday to fill the unexpired term on the Board of Review by the Clinton Township Board.

The vacancy arose when Harold Calhoun resigned to accept the appointment as supervisor of Clinton Township.

Mr. Comstock is a truck farmer. He is married and has three children, Harry, Jr., Judith and Denise.

In other action, the Board approved building permits totalling $30,560, as submitted by Charles Wilson, township inspector.

ZODIAC

Note Paper AND Stationery

$1.25 - $2.00

Tecumseh Office Supply

108 E. Chicago Blvd.

Endearing Young Charm Bracelets

CUSTOM FASHIONED BY

FREE! Your First Charm

IN BOX: #905 Y.G.F. $11.95 Sterling Silver $14.95

#902 Y.G.F. $10.95 Sterling Silver $12.95

#916 Y.G.F. $22.95 Sterling Silver $25.95

Y.G.F. = 12Kt Yellow Gold Filled

EGGLESTON'S JEWELRY

Downtown Tecumseh

NEW . . . FROM RIVERSIDE

HOMEOWNERS SAVE DOLLARS WITH RIVERSIDE

BROAD COVERAGE, LOW COST

HOMEOWNERS PROTECTION

Our new companion policy to Riverside's popular "Safe Drivers Save Dollars" auto plan was created to provide you with:

- Low cost
- Complete protection
- Prompt claim service

See your local Riverside agent today . . . learn how you can Save Dollars with Riverside.

SUNDERLAND Insurance — Ph. 423-7441

Next to 1st Federal Savings — Tecumseh

Property and Casualty Insurance from Transamerica Corporation

Riverside Insurance Company

Battle Creek, Michigan

Trade Winds

Paneling

RE-DECORATING? WHEN YOU START WITH TRADE WINDS PRE-FINISHED PANELING, YOUR WALLS ARE FINISHED ONCE AND FOR ALL. THEN THE NEXT TIME YOU WANT TO CHANGE THE ROOM, YOU CAN CONCENTRATE ON ACCESSORIES, WITHOUT CHANGING OR REFURBISHING THE WALLS. HARDWOOD TRADE WINDS PANELING COMES IN THREE DECORATIVE COLORS: MOCHA, ALMOND, AND CINNAMON. FEW MATERIALS CAN GIVE YOU SUCH INEXPENSIVE LUXURY, AND AT A PRICE THAT IS LITTLE MORE THAN THE COST OF PAINT OR PAPER. YOU CAN AFFORD TO INDULGE YOUR TASTES NOW.

- FREE DELIVERY
- FREE PARKING
- BANK FINANCING

R. S. MOORE & SON

LUMBER AND BUILDING MATERIALS

Open 'til Noon Saturday

North Evans Tecumseh Michigan

Phone 423-2155

TORY PRESS BOX — Red and white striped press box constructed and donated by the Tory Booster Club of Britton-Macon Schools, gets an enthusiastic going-over by the Tory team members. Completed for the first game in September at a cost of about $800, the 12' x 20' building was dedicated Dad's Night, Oct. 17. Tory Boosters raised the funds through a variety of projects. Through Jim Lister, the project was initiated.

Macon Notes

By MRS. HAMILTON F. MOORE

Next Monday evening at 6:30, the Macon Boy Scout Troop will meet at the church. Finance commission and the education commission will meet at 7:00 p.m., followed by the administrative Board at 8 p.m.

√

Ronald McKeever will host the Macon Ushers' Club next Tuesday at 7:30 p.m. This is open to all men of the community.

√

Final plans have been made for a square dance, sponsored by the Macon Youth Fellowship groups. It will be held in the Saline Township Hall, Saturday, Nov. 15, at 7 p.m., with Bush Orchestra providing the music. Everyone is welcome.

√

Mrs. Donald Davis returned home last week after spending several days in Herrick Hospital.

√

Mr. and Mrs. Lou Garrison, Adrian, were Saturday night dinner guests of Mr. and Mrs. Lilburn Burleson.

√

Mrs. Lulu Beck of Ypsilanti, spent the weekend with her daughter and family, Mr. and Mrs. William Gorton and sons.

Word has been received by friends in Macon that Mrs. Wilma Briggs of Chelsea Home formerly of Macon, and Mrs. Blanche Wolfinger, of Chelsea Methodist Home, are both patients at St. Joseph Hospital in Ann Arbor. Mrs. Wolfinger is one of the Faith Circle's adopted sisters.

√

Mr. and Mrs. Charles Bigelow and daughter, Mary Beth, spent from Friday until Sunday with their son and family, Mr. and Mrs. William Bigelow and sons, Bradley and Brett, in Grafton, Wis. They made their acquaintance with their new grandson, Brett.

√

Mr. and Mrs. Paul Hover and daughters spent Sunday with his mother, Mrs. Helen Hover, in Findlay, O. They helped his mother celebrate her 70th birthday anniversary.

√

Mr. and Mrs. Truman Jordan and Meg Moore accompanied Jim Rathbun to his home in East Lansing last Saturday. Jim had spent several days with his grandparents and great-grandmother, Mrs. Ollie Jordan.

Mrs. Leroy Heiman, Mr. and Mrs. Nilwin Bishop of Ridgeway, and Mrs. Hamilton F. Moore attended the Eastern Star installation in Saline, Halloween evening. Mrs. Walter Towler, formerly Ethel Bishop, was installed as worthy matron.

√

Mr. and Mrs. Carl Hawkins entertained Sunday afternoon, honoring the birthdays of Mrs. George Hawkins, Mrs. Larry Crittenden. Guests were Mr. and Mrs. Marvin Stotler and family, Mr. and Mrs. George Hawkins and family of Britton, Mr. and Mrs. Larry Crittenden and son of Tecumseh, and Mrs. Steven Eldred.

√

Halloween supper guests of Mr. and Mrs. Merl Cross were her parents, Mr. and Mrs. George Heeman, Sr., of Deerfield, and her brother and wife, the George Heeman, Jrs., of Tecumseh.

√

Mr. and Mrs. Harold Rohrback returned home Sunday after joining the Charles Dickersons in Arizona for a week's vacation.

√

Mr. and Mrs. Russell Van Valkenburg were Sunday dinner guests of their daughter and family, Mr. and Mrs. Floyd Lindsley, near Adrian.

Recently when Fred McKeever of the Tennessee Military School, Sweetwater, Tenn., was home, his grandparents, Mr. and Mrs. Fred Swartz of Clinton, entertained at a pre-Thanksgiving dinner. The Swartzes have now gone to Arizona for a few weeks' vacation. Other guests were his parents, Mr. and Mrs. Ronald McKeever and family, Mrs. Betty Reed of Detroit, and Judy Hogan, of Scottsdale, Ariz. Mis Hogan is the granddaughter of the Swartzes and returned home after spending some time in Clinton.

—o—

Put Want Ads to work for you

NOTICE

Public Hearing Scheduled For November 17, 1969 — 8:00 p.m. City Hall

A PUBLIC HEARING will be held at the regular meeting of the City Council, Monday, November 17, 1969, at 8:00 p.m., for the purpose of REZONING lots 36 and 37 of Tecumseh Small Farms Subdivision from RA-2 to Industrial District. All interested persons are asked to be present.

VERA ZORNOW,
City Clerk

EMMANUEL LUTHERAN CHURCH
MISSOURI SYNOD
9950 RIDGE HWY. 451-6061
REV. EDWIN MUECKLER
SUNDAY SCHOOL 9:00 A.M.
SUNDAY WORSHIP 10:00 A.M.

* * *

BRITTON BETHEL BAPTIST CHURCH
296 S. MAIN 451-5415
REV. DUANE McNEIL
SUNDAY SCHOOL 10:00 A.M.
SUNDAY WORSHIP 11:00 A.M. & 7:30 P.M.
PRAYER MEETING WED. 7:30 P.M.

* * *

CONGREGATIONAL CHRISTIAN CHURCH
410 E. CHICAGO BLVD. 451-3373
REV. GUSTAV O. HANNEVIK
SUNDAY SCHOOL 11:00 A.M.
SUNDAY WORSHIP 10:00 A.M.

* * *

RIDGEWAY CHURCH OF THE NAZARENE
344 N. MAIN 451-4101
REV. KERMIT BOYCE
SUNDAY SCHOOL 10:00 A.M.
SUNDAY WORSHIP 11: A.M.

* * *

GRACE UNITED METHODIST CHURCH
SOUTH RIDGE HWY. 451-4680
REV. LUREN J. STRAIT
SUNDAY SCHOOL 9:45 A.M.
SUNDAY WORSHIP 11:00 A.M.

See You in Church . . . Sunday!

- Auten Plumbing and Heating.
- Britton Lumber Co.
- Britton Motor Sales
- Britton Restaurant
- Britton Variety Store
- Gripton's Hardware
- Sharon's Floral Shop
- Kitty Kurtis Products
- Niblack Home for Funerals
- L. W. Dunbar, General Contractor
- Griffin Barber Shop
- Lorenz Marathon
- Tecumseh Book & Bible House

BRITTON BRIEFS

Mrs. Fred Bryan spent three days in Grand Rapids last week with her daughter and husband, Mr. and Mrs. Dana Mitchell and children, Jill, Jack and Janie.

√

Mrs. Pearl Baird returned to her home in Erie Sunday evening after spending a week with her daughter and husband, Mr. and Mrs. Paul Rowlands.

√

Mr. and Mrs. LaMar Spohr of Chicago were weekend guests of his parents, Mr. and Mrs. Willis Spohr.

√

Mr. and Mrs. Ned Brown, and son, Rick, were Sunday guests of her brother and his wife, Mr. and Mrs. Gale Agner, of Milan.

√

Mr. and Mrs. Chet Godzina spent the weekend in Ohio, visiting Mr. and Mrs. Lyle Swanson.

√

Mr. and Mrs. Duaine Auten of Athens spent Sunday with his parents, Mr. and Mrs. Carl Auten. The Carl Autens left Wednesday for their winter home at 2815 17th St., Bradenton, Fla.

COMING EVENTS

FRIDAY, NOV. 7
TORY BOOSTERS CLUB — School library, 8 p.m.

MONDAY, NOV. 10
L & M EXTENSION CLUB—Meet at the Martin Ivan home at 9 a.m. Dinner at Frankenmuth and tour Bonners Christmas Display. Contact Mrs. Ivan for reservations by Sunday, Nov. 9.

TUESDAY, NOV. 11
VETERANS' DAY — Display the Stars and Stripes — honor our war heroes — be proud you are an American.

WEDNESDAY, NOV. 12
SENIOR CHOIR REHEARSAL — Congregational Christian Church, 7 p.m.
BIBLE STUDY CLASS — Congregational Christian Church, 8 p.m.

Club Plans Trip To Frankenmuth

BRITTON—The L and M Extension Club met last Thursday at the home of Mrs. Elmer Eberhardt.

Assisted by Mrs. Gerald Benedict, a noon luncheon was served to eleven members and one guest, Mrs. Joseph Hall.

Mrs. Martin Ivan presided at the business meeting and announced that the group will tour Frankenmuth and have dinner there Monday, Nov. 10. Members will first meet at the Ivan home at 9 a.m.

Christmas gift items for the Goodwill Industries and Christmas Gift Shop are to be left at Elmer Eberhardt home by Monday, Nov. 17.

Mrs. Ivan welcomed Mrs. Joseph Hall into the club as a new member.

The study on "Looking Your Best Self" was conducted by Mrs. Chris Tubbs, program leader.

UNICEF Drive Collects $92

BRITTON — Mrs. Walter Furgason, chairman of the UNICEF Drive Thursday evening, announced that $92 had been collected.

This amount is not final as some of the children haven't turned in their canisters.

Total amount will be announced next week along with prize winners of the Halloween Party, which was held after the drive.

Legal Notices

ORDER OF PUBLICATION
General

STATE OF MICHIGAN, Probate Court for the County of Lenawee.

Estate of DAYTON R. CURTIS, a/k/a EDWARD R. JOHNSON, Deceased.

It is Ordered that on Monday, the 1st day of December, 1969, at 9:30 a.m., in the Probate Courtroom in the City of Adrian, Michigan a hearing be held on the petition of Gregory J. Forsthoefel for appointment of an administrator, and for a determination of heirs.

Publication and service shall be made as provided by Statute and Court Rule.

Dated: November 3, 1969.

MAURICE SPEAR,
Judge of Probate.

A True Copy
MARIE A. McNULTY
Probate Register
Beardsley & Forsthoefel,
Attorneys for Estate
102 N. Maumee St.,
Tecumseh, Mich. 11-6—20

Dicks Visit Son at MSU

BRITTON—Mr. and Mrs. Elmer Dick, Cynthia and Kimberly, spent Sunday afternoon with son, Doug, at Michigan State.

They had the pleasure of viewing the many floats which were used in homecoming on Saturday.

The hall that Doug lives in, the Armstrong and Butterfield, took first prize. It was a caterpillar 100 feet long and took 900 colored paper plates to cover. It was quite a float to see.

Later, the Dick family with son, Doug, and friend, Janet Boehnlein, had supper at the International Pancake House.

A SECTION OF THE TECUMSEH HERALD

NEWS of BRITTON

EDITOR — MARY MASKA

PLEASE TELEPHONE 451-2161

Lissa Honor Guest at Bridal Shower

BRITTON — Lissa Swift of Westland was guest of honor at a bridal shower, Sunday afternoon, in the Emmanuel Lutheran Fellowship Room.

The hostesses were Mrs. Ron Leonard, Mrs. Jim Vershum, Mrs. Louis Vershum, Mrs. Walter Miller, Mrs. Fred Miller and Susan Miller.

Thirty-two guest participated in games with prizes awarded to the winners.

A special guest was Mrs. Carl Auten, grandmother of Miss Swift's fiance, Ronald Miller.

Refreshments were centered with a miniature bride, flanked with royal blue candelabra and streamers.

Miss Swift opened a variety of gifts.

The marriage of Miss Swift and Mr. Miller, of Westland, will be Wednesday, November 26.

Rick Saxton Is New President

BRITTON—Youth Fellowship of the Congregational Christian Church elected officers for the coming year, choosing Rick Saxton as president, Linda Seagert as vice-president, and Linda Tubbs as secretary-treasurer.

Meetings are first and third Sunday evenings each month.

On Nov. 15 they will attend the youth meeting at Dawson Auditorium in Adrian.

Programs this year include studies of the various religious beliefs.

Girls Hold Tea

BRITTON—Annual Camp Fire Mothers Tea, held last Tuesday in the study hall of the Britton-Macon School, was attended by 200 mothers, leaders, sponsors, Camp Fire and Blue Bird girls.

As mothers arrived each was presented with a corsage. Sponsors received corsages made by the sponsoring group.

Program opened with everyone joining hands and saying the "Campfire Blessing."

Mrs. James Arft, president of the local organization, and her [illegible] Program [illegible] Grid Game

BRITTON—Mr. and Mrs. Clarence Schroeder entertained several friends after the Britton-Deerfield football game Friday night.

A Halloween party, complete with bonfire, hot dogs, cider and doughnuts, made for a delightful evening, in spite of the rain and the defeat of Britton's final game of the season.

eighth grade group, were in charge of the program.

The presented a skit, 'The Many Faces of Eve," depicting the various stages of growing up from infancy through marriage and motherhood.

Mrs. Arft introduced leaders and sponsors of each group and gave a review of activities and plans for the coming year.

The Blue Bird groups and Campfire girls sang the "Camp Fire Law." Group singing concluded the program.

Fifth grade Campfire girls served cookies and Kool-Aid. Ninth grade girls assisted with serving [illegible]

Tables were colorful with fall arrangements and Halloween decorations.

Birthday Party for Troy Bailey

BRITTON — Mrs. Paul Bailey and son [illegible] Troy's classmates in honor of his seventh birthday Saturday afternoon.

Games were enjoyed by all the boys, and each received a prize at the end of the party.

Strawberry ice cream was served along with cupcakes. Each boy had a candle on his cupcake and all joined Troy in blowing out the candles.

Troy received many gifts from his friends.

Schroeders Host

TECUMSEH
STOCK BROKER
ERNEST H. OLIVER
133 W. Chicago 423-3760
Branch:
James C. Butterfield, Inc.

Consolidated Report of Condition of

United Savings Bank of Tecumseh

of Tecumseh, Lenawee County, Michigan 49286, and Domestic Subsidiaries at the close of business on October 21, 1969. Published in accordance with a call made by the Commissioner of Banking pursuant to the provisions of Section 82 of the Michigan financial institutions act.

ASSETS

Cash and due from banks	$ 1,992,388.27
U. S. Treasury securities	9,381,993.76
Obligations of States and political subdivisions	9,079,561.76
Other securities	13,750.00
Federal funds sold and securities purchased under agreements to resell	450,000.00
Other loans	17,904,702.54
Bank premises, furniture and fixtures, and other assets representing bank premises	287,382.67
TOTAL ASSETS	$39,109,759.00

LIABILITIES

Demand deposits of individuals, partnerships, and corporations		$10,903,304.11
Time and savings deposits of individuals, partnerships, and corporations		18,215,681.83
Deposits of United States Government		135,317.00
Deposits of States and political subdivisions		5,667,012.54
Certified and officers' checks, etc.		294,733.27
TOTAL DEPOSITS	$35,216,048.75	
(a) Total demand deposits	12,418,045.14	
(b) Total time and savings deposits	22,798,003.61	
Other liabilities		438,128.25
TOTAL LIABILITIES		$35,654,177.00

RESERVES ON LOANS AND SECURITIES

Reserve for bad debt losses on loans	$ 603,450.15
Reserves on securities	19,081.97
TOTAL RESERVES ON LOANS AND SECURITIES	$ 622,532.12

CAPITAL ACCOUNTS

Equity capital, total	$ 2,833,049.88
Common stock—total par value (No. shares authorized 125,000) (No. shares outstanding 125,000)	1,250,000.00
Surplus	1,100,000.00
Undivided profits	483,049.88
TOTAL CAPITAL ACCOUNTS	$ 2,833,049.88
TOTAL LIABILITIES, RESERVES, AND CAPITAL ACCOUNTS	$39,109,759.00

MEMORANDA

Average of total deposits for the 15 calendar days ending with call date	$37,820,513.08
Average of total loans for the 15 calendar days ending with call date	19,818,017.89
Deposits of the State of Michigan	133,024.95

I, M. H. Downing, Vice President & Cashier, of the above-named bank do hereby declare that this report of condition is true to the best of my knowledge and belief.

M. H. DOWNING.

We, the undersigned directors, attest the correctness of this report of condition and declare that it has been examined by us and to the best of our knowledge and belief is true and correct.

D. R. MARTIN
K. C. McELROY
MILLS SWICK,
Directors.

State of Michigan, County of Lenawee, ss:

Sworn to and subscribed before me this 3rd day of November, 1969, and I hereby certify that I am not an officer or director of this bank.

ELMER W. EBERHARDT,
Notary Public

My commission expires July 15, 1972

Woolworth
the fun place to shop... America's Christmas Store
MUSIC FAIR
USE OUR EASY LAY AWAY PLAN NO CHARGE
Woolworth's Headquarters for all types and sizes of Transistor Radio Batteries

Easy play, quality
MAGNUS ELECTRIC TABLE TOP ORGAN
Reg. 39.99 $35.99
FREE Music Book
12 chord buttons, 37 treble keys. Hand volume control. Mahogany polystyrene cabinet. Light.
Full Size Console Organ ... $4.95

12 solid state . . .
AM RADIO
$5.99
Compact radio with big sound. Trim, sturdy plastic case.
14 Solid State FM/AM RADIO ... 10.99

15 transistor, FM/AM
PORTABLE RADIO
$19.88
Use as a portable for outdoors or on AC/DC current at home. Telescoping antenna. Top buy!

9 solid state AM . . .
TABLE CLOCK RADIO
$19.99
Full feature Telechron clock, snooze alarm. Illuminated points on hands. UL approved.

45 R.P.M.
Golden Hit RECORDS
3 for $1.00

LUNCHEONETTE FEATURE
FISH 'N CHIPS
$1.00

WOOLWORTH'S WISH BONE CONTEST
WOOLWORTH'S THE FUN PLACE TO DO YOUR EARLY CHRISTMAS SHOPPING
Name
Address
Phone
DEPOSIT IN ANY WOOLWORTH STORE
Each Store Will Give Away an 18 to 20 lb. Turkey November 22
NO PURCHASE NECESSARY
VOID WHERE PROHIBITED BY LAW
WINNER NEED NOT BE PRESENT
AVAILABLE AT MOST STORES
SATISFACTION GUARANTEED-REPLACEMENT OR MONEY REFUNDED

Pack 50 Holds Halloween Party

Pack 50 of Clinton held a Halloween party for its monthly meeting Tuesday evening.

Parents and children wore an array of costumes.

Prizes, donated by John Truesdale, were awarded to Wally Heimerdinger, original; Mike Karapas, funniest; Lance Traves, scariest.

Judges were Carl Duda, Ronald Morgan and John Eddy.

A cake contest was held with cakes won by Mrs. David Hough, David McKeen, Christin Pratt and Keith Yarborough.

A special prize was won by Mike Karapas as the result of a monthly contest held in Den 3.

Games and prizes were provided for the family by each Den.

Perfect attendance contest will start Nov. 1.

Roundtable meeting for leaders only is set for this Thursday and the next Pack meeting will be held Nov. 25.

William Carsons Live in Arizona

BRITTON — —After serving one year of duty in An Khe, Vietnam, Sp/4 William E. Carson spent five weeks' leave with his wife and parents, Mr. and Mrs. Leon Carson of Onsted. He was in Company B, 504th Military Police Battalion (A).

He and his wife, nee Diane Bailey of Britton, have left for Arizona where he will be stationed at Ft. Huachuca for six months.

On their trip to Arizona, Mr. and Mrs. Carson spent three days with Mrs. Carson's sister and husband, Mr. and Mrs. Sylvan Echelbarger of Colorado.

Their address is: Sp/4 and Mrs. William E. Carson, Box 1088 Pineview Apts., Bisbee, Arizona 85605.

William M. Powell Real Estate

SEMINOLE DR. — 3-bedroom tri-level, many extras, 2 baths, fireplace.

1,200 SQUARE FEET — 3-bedroom, carpeted, lots of extras, garage, complete aluminum exterior, good location. Only $19,900.

LARGE 3-BEDROOM—2½ baths, 2 fireplaces, carpet, full basement, 2-car garage, large well landscaped lot.

NEW HOMES — 3 under construction. Carpet, basement. Priced to sell.

¾ ACRE — 4 bedrooms, 2 fireplaces, many extras. 2-car garage. Very well landscaped.

MOTEL ON US-12 — Lots of lake frontage, large modern house.

COMMERCIAL — Large corner lot on Chicago Blvd. Good terms.

VINEYARD LAKE — Good modern furnshed cottage, extra lot — $9,500; $2,000 down.

LOTS — Restricted. Clinton or Tecumseh School Districts.

FARMS:

50 acres — Vacant. $375.00 per acre.

10 acres — Vacant. $750.00 per acre.

8 acres — Vacant. Creek frontage. $1,000.00 per acre.

Good terms on all of these farms.

WE NEED LISTINGS!

Telephone 423-3546
208 E. Chicago, Tecumseh

Evenings, Phone:
Art Eaton, 423-2853
Bill Powell, 423-3218
Bill Mackey, 423-7017

Family Surprise for Bert Moore

BRITTON — Mr. and Mrs. Bert [illegible] were surprised Thursday evening when their family came to help Mr. Moore celebrate his birthday anniversary.

Home-made ice cream and birthday cake were served.

Those present were Mr. and Mrs. Tom Gittus and sons, Jay and Tim, and Mrs. Clifford Haag and children, Adam and Staci, of Lambertville; Mr. and Mrs. Wilton Gittus, Mr. and Mrs. Robert Gibson, Pat and Alex, Mr. and Mrs. Fred Miller and Mr. and Mrs. Jerry Dicks and daughter, Heather.

Mr. Moore was presented with many gifts and cards.

Baptist Session Next Tuesday

BRITTON — "This Is My Country" is the title for the quarterly meeting of Southern Michigan Association of Regular Baptist Churches. Session begins at 1:30 p.m., Nov. 11 at York Baptist Church.

Speaker for the day is Chaplain Merritt Dayton. His topics are "The Unique Ministry Of A Military Chaplain," "The Local Church's Link With The Serviceman" and "Christ And The War."

Dinner is at 5:30, followed by a song service and special music.

Chaplain Dayton will conclude with "A Positive Outlook On The Military Chaplaincy."

Move To Midland

CLINTON — Mr. and Mrs. Bruce Oliver, nee Roberta Parker, and two daughters have moved to Midland from Lake Jackson, Tex. Mr. Oliver is associated with Dow Chemical Corp.

The family visited her brother, Mr. and Mrs. Gerald Parker, and family of Ann Arbor Sunday along with her mother, Mrs. Roscoe Parker, Mr. and Mrs. Howard Parker and Mr. and Mrs. Art Wilson of Saline.

LETTERS TO THE LONELY — Servicemen in Vietnam will receive Christmas greetings from THS Business Leaders of America, from left, Jana Robinson, Susan Prettyman, Charlene Lickfelt, Kathy Baugh and Pam Creger.

Send Greetings

When letters of gratitude kept drifting back to Tecumseh after the THS Future Business Leaders of America (FBLA) collected and sent off a batch of thoughtful, friendly Christmas greetings to servicemen overseas last year, they realized they had a good thing going.

They are going to do it again this year.

They have placed big decorated boxes in the school fine arts room and the study hall, The United Savings Bank and The Herald office.

They ask anyone who wishes to send along a Christmas greeting — or a dozen of them — simply address them, "To a Fellow American" and include a personal message, signed with the sender's name and address. The deadline is Nov. 18.

Stamps are not necessary, they'll be distributed by Vietnam Mail Call, Inc., for forwarding to U. S. servicemen in Vietnam and Thailand.

For many of these men last year, it was the only Christmas greeting they received.

Kathy House is chairman of the Christmas cheer project. Kathy Baugh is president of the FBLA, and the advisor is Mrs. H. Lee Prettyman.

Other members of the committee are Charlene Lickfelt, Jera and Jana Robinson, Pam Creger, Susan Prettyman and Pat Miller.

The girls raised money to finance the project (which includes the cost of postage) from a bake sale which netted $28.11.

Ben Mahrle, III, Home From Navy

CLINTON — Lt. j.g. Benjamin Mahrle, III, received his discharge from the Navy, Oct. 31, in Boston, Mass., and arrived home Saturday to visit his parents, Mr. and Mrs. Ben Mahrle, II.

He had served for three years as legal officer, first aboard the USS Beatty, as weapons control officer, and lately aboard the destroyer, Compton, as an anti-submarine warfare officer.

Ben's wife, Marianne, is staying with his parents for a few days this week, while he is in Tampa, Fla., job interviewing. The couple plan to reside in the Tampa Bay area.

Ben will be back in Clinton Thursday and Friday.

He is a graduate of Clinton High School and Michigan State University.

New 4-H Club Is Beginning

BRITTON — New Britton-Macon Community 4-H Club will be held Monday at 7:30 p.m., at the home of Clarence Schroeder, 10700 Ridge Hwy.

All youngsters nine years or over, who live in Britton, Macon or Tecumseh area and who are interested in joining, may attend.

3 Nurses Attend State Meeting

Mrs. Lavern Moll, Mrs. Journey Stoner and Mrs. Harold Wilson attended the Michigan Nurses' Association convention Oct. 27-31 in Lansing.

Mrs. Stoner and Mrs. Wilson were delegates. Mrs. Stoner will also represent the Lenawee District Nurses' Association at the American Nurses' Association meeting in May at Miami Beach.

Theme of the convention was "Innovations in Nursing to Meet Changing Health Needs."

—o—

Mr. and Mrs. Raynor Van Valkenburg have joined the grandparents group. A daughter was born to their son and wife, Mr. and Mrs. David Van Valkenburg, in Minneapolis, Minn., Oct. 24. She weighed 7 lbs., 10 ozs.

Macon W.S.C.S. Needs Old Sheets

MACON — Mrs. Herbert Morden entertained the Macon Women's Society of Christian Service Sunday evening. She opened the meeting with prayer from Peter Marshall's "Devotions".

The Dec. 6 church bazaar and supper may have to be changed due to the building program.

A Christmas Bake Sale may be held in December with Mrs. Edmund Mueller to check on place and date. The Tecumseh Products Union supper will be Feb. 28, 1970, and it was discussed.

The Society underwrote the expense of 13 youth and two drivers who attended a Christian Kick-off at Adrian College.

Old sheets and nylons are needed for the Piper Memorial Hospital. Both may be left in the church entryway.

A $25 memorial was received from Mrs. Gertrude Dannells for Mrs. Maude Halladay.

Mrs. Donald Young, Mrs. Herman Mehler and Hallie Jane Mehler presented the "Call To Prayer and Self-Denial" program, using the topic, "Let the Earth Bring Forth".

Mrs. Terry Ross, Mrs. Jack Crittenden, and Mrs. Charles Howell served the guests cake with whipped cream, mints, nuts and coffee. The home was decorated in a Halloween theme.

Three Birthdays Are Celebrated

MACON — Sunday dinner guests of Mr. and Mrs. Hamilton F. Moore were Mr. and Mrs. Gerald Carey, Sr., and daughter, Luella, and Mr. and Mrs. Edward Furlong of Ypsilanti. The three women are sisters and all have birthday anniversaries within a week of each other.

A decorated cake centered the table. During the afternoon, Mr. and Mrs. Donnie Smith and three daughters of Belleville, Mr. and Mrs. Richard Moore of Munith, Mr. and Mrs. Dean Moore and family joined the group.

McNeils Move

The Rev. and Mrs. Duane McNeil and family moved to Saulte Ste. Marie Tuesday where Pastor McNeil accepted pastorship of the Calvary Baptist Church which includes a radio ministry. He will broadcast three days per week, Monday, Wednesday and Friday at 10 a.m. Their new address is 2301 Young St., Sault Ste. Marie, Michigan 49783.

BRITTON SCHOOL MENU

Nov. 10 - 14

Monday — Milk, meat loaf, sweet potatoes, buttered corn, bread, butter and candy cookie.

Tuesday — Milk, cubed beef and potatoes, tossed salad, peanut butter sandwich and orange whip.

Wednesday — Chocolate milk, beef noodle soup, crackers, carrot sticks, cheese sandwich and strawberry shortcake.

Thursday — Milk, spaghetti with meat sauce, cole slaw, hat corn bread, butter and fruit cocktail.

Friday — Milk, fish sticks, buttered potatoes, bread, butter and raisins or choice fruit.

Mrs. Clyde Bailey Attends Wedding

Mrs. Clyde Bailey has been a house guest of her daughter and son-in-law, Mr. and Mrs. Royce E. Beal, of Ann Arbor for several days.

They attended the wedding Saturday of the Beal's daughter, Karen Ann of Traverse City, a student at Northwestern College, and Michael James Ludwig, II, son of Mr. and Mrs. James Ludwig of Bear Lake.

The wedding took place in the Bear Lake Baptist Church.

Tipton School Halloween Party

TIPTON — A Halloween party was enjoyed by about 250 children at the Tipton school Friday night.

Prizes won by pre-schoolers and kindergartners were:

Pam Stockinger — most original.
Susan Every — prettiest.
Shelly Rodabaugh — funniest.
Wanda Kukral — scariest.
Cindy Every — most to do with Halloween.
Micky Gruber — grand prize.

First Grade:
Eric Gooding — —most original.
Becky Gregory — prettiest.
Johnny Church — funniest.
Alex Miller — scariest.
Beth Hayden — most to do with Halloween.
Melissa Becker — grand prize.

Second Grade:
Greg Fox — most original.
Beverly Poll — prettiest.
Charlie Hurt — funniest.
Carla Brighton — scariest.
Lisa Gregory — most to do with Halloween.
Scott Parkins — grand prize.

Third Grade:
Phil Gamber — most original.
Dawn Rodabaugh — prettiest.
Britt Griffin, funniest.
Gregory Bird — scariest.
Randy Bolz — most to do with Halloween.
Jimmy Bale — grand prize.

Fourth Grade:
Lorie Griffin — prettiest.
Billie Strattin — funniest.
Darlene Downy — scariest.
Debbie Rupect — most to do with Halloween.
Judy Thompson — most original.
Stacy Miller — grand prize.

Fifth Grade:
Nancy Fisher — most original.
Lee Pauken — prettiest.
Bradley Becker — funniest.
Ernie Stockinger — scariest.
Judy Gooding — most to do with Halloween.
Darlene Whelan—grand prize.

Sixth Grade:
Joe Kukral — funniest.
Terry Paukin — prettiest.
Mike Dewey — scariest.
Kathy Zinn — most to do with Halloween.
David Hunt — most original.
Scott Church — grand prize.

Judges were Mr. and Mrs. John Wisner, Mr. and Mrs. Wayland Kahler, Mrs. Jerry Hayes and Mrs. Grover Swarts.

After the judging, movies were shown, then refreshments of cider and donuts were served.

TIPTON TOPICS

Mrs. Paul Hadsel, Mrs. Allen Wise, John Stevens and Elmer Wilt won prizes at a public card party at the K of P Hall in Tipton Saturday night. Door prize was won by Mrs. Howard Evans. There will be another party in two weeks.

√

Mr. and Mrs. Lyle Whelan were Sunday guests of Mr. and Mrs. Richard Blue and daughters in Durand.

√

Mr. and Mrs. Wesley Whelan and Mr. and Mrs. Darrell Bibbins of Brooklyn returned home Thursday night after spending two weeks in Evergreen, Colo. Mr. Whelan enjoyed a hunting trip with relatives in the area. They toured many points of interest in the vicinity.

√

Booster night will be observed at the Tipton Grange meeting Friday night. A 7:30 potluck supper will be served by a supper committee of Mr. and Mrs. Chester Baker, Mr. and Mrs. Max Bailey and Mr. and Mrs. Raymond Platt. Members are to bring a dish to pass and dessert. Each Grange family is asked to bring a guest family.

Special Meeting

BRITTON — A special meeting was held Oct. 29 at the Bethel Baptist Church for the purpose of electing three trustees as provided under the newly-adopted revised constitution. Those elected to serve are Bill Hall, Mike Paich and Don Russ.

CLINTON THEATRE

FRI., SAT., SUN., NOV. 7 - 8 - 9

Double Feature
Time 7:15 & 9:30 p.m.

WALT DISNEY presents
Rascal
... the masked bandit
©1969 Walt Disney Productions TECHNICOLOR®
PLUS Adventure in Big n' the Pacific
WALT DISNEY HANG YOUR HAT ON THE WIND

COMING
NOV. 14 - 15 - 16
"Dr. Zhivago"
Starring Julie Christy
197 min.—One Show Only at 7:30 p.m.

HERALD ADS PAY OFF!

GLENN H. KOHLER, Realtor

Read this twice

You'll never believe it the first time, for just $21,000 you receive a beautiful two story home featuring four bedrooms, Two baths, carpeting in living room, dining room, full basement. Situated on a corner lot near Herrick Park School. Seller moving to another State.

"HOME SPECIALISTS SINCE 1946"

GLENN H. KOHLER, Realtor
116 W. Chicago Blvd., Tecumseh
OFFICE PHONE 423-2866

"G"

COUNTRY LIVING AT ITS BEST: Wooded lot — 4-bedroom tri-level. 2 full baths, family room — large kitchen and eating area. Two-car garage. $38,500.00.

BRICK CAPE COD WITH FOUR BEDROOMS: 2 full baths, two fireplaces. Two-car garage. Full basement. Formal dining room. $39,000.00. Owner transferred.

EXCELLENT 4-BEDROOM — Bath and a half older home. Carpeting, fireplace, garage. Schools close. $21,000.00.

CLINTON — Three bedrooms, 1½ baths, full basement, carpeting, garage. Land contract available to good party.

BOB GOEDERT, INC.
Realtor - Builder

Adrian 265-8153 | TECUMSEH 423-7800 | Devils Lake 547-6515

DAN GOULD 423-4211 • ELIZABETH GOULD 423-4211
CHARLES OSGOOD 423-3296

WE LIKE OUR WORK

Help keep us busy, Won't you? If you're Selling your home

Call Us

GLENN H. KOHLER, Realtor

"Home Specialists Since 1946"

116 W. Chicago Blvd., Tecumseh
PHONE 423-2866

For Sale By Owner

BEING TRANSFERRED . . .

Cape Cod Style Home — LARGE — Living Room and Kitchen. 3 Bedrooms — Finished Basement — Screened Porch — Attached Garage — on two well-landscaped lots on Evans Creek. Close to both Elementary and High School. Phone 423-7054 after 5 p.m., or drive by —

505 PARKWAY COURT, TECUMSEH

A HOME TO BE PROUD OF — Built with you in mind. Large, convenient beamed ceiling kitchen, handy utility room, large living room, extra closets, fireplace and family room in basement. Sitting on large lot. Drive past on Tonneberger Dr. and ask us for appointment.

MURRAY DR. — Very nice home here. Well taken care of. Two nice bedrooms and bath down. Two unfinished rooms up. At a price you can afford.

125 ACRES — Bare land. Beautiful scenery. 28 acres bare land east of Clinton. Very nice building site.

HOUSES IN TECUMSEH AND TIPTON

PHONE US FOR APPOINTMENTS

Clifford Jackson Realty — "Realtor"

PHONE 423-7668
EVENINGS 486-3785
ASSOCIATE—VI SHERMAN 423-3809

GLENN H. KOHLER, Realtor

HOME FOR A SUCCESSFUL MAN

If you're looking for a fine home in the Thirty Thousand bracket, check the rest, then inspect this home that offers home environment that's Ideal. Six rooms, one and one-half baths, fire place, kitchen built-ins, carpeting, central air, two car garage. Paved street, paved drive, curb and gutter and all city utilities installed.

"HOME SPECIALISTS SINCE 1946"

GLENN H. KOHLER, Realtor
116 W. Chicago Blvd., Tecumseh
OFFICE PHONE 423-2866

Join The Home Owners

ONE BEDROOM — Gas heat, aluminum covered, nice address at 105 N. Wyandotte.

TWO LEVEL OF BEAUTY — Carpeted throughout, includes the big recreation room, 4 bedrooms.

DINING ROOM HAS REDWOOD DECK — 2 ceramic baths, double garage, double lot.

BRAND NEW — 3 bedroom ranchy has all the latest and desirable features, double garage, big beautiful lot to city park.

NEW LISTING — 1004 Sunset, this 3 bedroom has bath ½ plus ½ in finished basement, central air conditioning, lovely carpet, more, more.

NEW LISTING — 714 Ternes, $19,500 buys this 3 bedroom with big cozy basement, secluded back yard with flowers and trees galore. Yes garage too!

LOTS FOR SALE — $2500 and up, terms, buy now, build later and pay later — All city facilities included. Ask.

KERBY REAL ESTATE

PHONE 423-4105 NIGHT PHONE 467-7889 FREE PARKING
Next Door to Krogers • Tecumseh, Mich.

HUNTERS

ACCIDENT INSURANCE

HUNTERS HEADQUARTERS

LARGE, OLDER HOME — Near the Hospital. 3 bedrooms, dining room, New gas furnace and water heater. 2-car garage. Large garden spot. Work shop. Lot 99 x 198.

24 ACRES—Just outside City. Suitable for subdividing. 2-bedroom house, barn and 2-car garage.

12 x 47 MOBILE HOME. Washer and dryer, air-conditioner included. $3,500 full price. $500 down, $100 month on Land Contract.

BUILDING SITES: Close to downtown and school. Backs up to Evans Creek.

WE NEED LISTINGS

AUTO — FIRE — LIFE — BUSINESS — FARM — HOME

MEMBER OF LENAWEE COUNTY MULTIPLE LISTING SERVICE

VERN MANWARING

REAL ESTATE — INSURANCE

AREA REPRESENTATIVE FOR SOUTHEASTERN MUTUAL INSURANCE COMPANY.
116 W. Pottawatamie Phone 423-2475
SALES: Joyce Manwaring — 423-2475

Herrick Hospital Memorial News

ADMISSIONS

OCTOBER 28
Debrah Blumenauer, Manchester
Randall Fields, Addison
Kelly Fosbender, Tecumseh
Clarence Gariety, Tecumseh
Ray Herrick, Tecumseh
Walter Jett, Tipton
Robert Murphy, Tecumseh
Margaret Stites, Tecumseh
Stanton VanSickle, Onsted
Beverly Warren, Adrian

OCTOBER 29
Tamara Adams, Manchester
Sue Adkins, Britton
Woody Bailey, Tecumseh
Russell Fuller, Manchester
Ray Heaton, Tecumseh
John Partee, Clinton
David Poucher, Tipton
Leon VanDeusen, Clinton

OCTOBER 30
Lawrence Disseau, Tecumseh
Lowell Dunbar, Britton
Joseph Fletcher, Tecumseh
Vicki Foster, Clinton
Sarah Jewell, Tecumseh
Deborah Kelley, Clinton
Lillian Kovic, Adrian
Barbara Poley, Tecumseh
Mildred Tennyson, Clinton

OCTOBER 31
James H. Colson, Tecumseh
Deborah Rader, Tecumseh
Rosemary Zavala, Adrian

NOVEMBER 1
Tonya Crutchfield, Britton
Jeanette Hall, Tecumseh
Troy Hicks, Tecumseh
Ethel Love, Clinton
Angela Miller, Brooklyn
Lonny Polley, Petersburg
Maynard Townsend, Adrian

NOVEMBER 2
Ziska Alderdyce, Tecumseh
Inez Brown, Manchester
Judy Bunce, Petersburg
Clayton Cousino, Tecumseh
Lucille Daniels, Adrian
Kathy Jones, Tecumseh
Leola McCarley, Adrian
Gladys Murphy, Clinton
Julia Palko, Tecumseh
Morgan Petee, Tipton
Susan Senkewitz, Adrian

NOVEMBER 3
Marion Ayres, Clinton
Opal Bryant, Tecumseh
Michael Jonas, Onsted
Norman MacLeod, Manchester
Thersa McComb, Tecumseh
Gary Reiser, Clinton
Mary Schmidt, Tecumseh
Alexander Stratton, Tipton
Denise Thomas, Clinton
Melvin Wegner, Tecumseh

DISCHARGES

OCTOBER 28
Ray Herrick, Tecumseh
George Brunner, Clinton
Sylvia Pease, Tecumseh
Larry Snyder, Tecumseh
Donald Davis, Clinton
Dennis Hollis, Clinton
Beth Barron, Tipton
Gerald Anschuetz, Tecumseh

OCTOBER 29
James Garland, Clinton
Pamela Niedermier, Tecumseh
Cheryl Marsh, Tecumseh
Hazel Davenport, Tipton
Shirley Creger, Adrian
Bonnie Richard, Tecumseh
Robert Murphy, Tecumseh
Robert Creger, Tecumseh
Betty Strand, Tecumseh
Mrs. Jack Mackey and infant son, Tecumseh
Diane Lickfelt, Tecumseh
Mrs. Tommy Walker and infant daughter, Tipton

OCTOBER 30
Kelly Fosbender, Tecumseh
Gordon Young, Adrian
Mary McWilliams, Tecumseh
Margaret Stites, Tecumseh
Elizabeth Nobles, Tecumseh
Kalman Vincze, Tecumseh
Gladys Fillyaw, Manchester

OCTOBER 31
Joseph Fletcher, Tecumseh
Francis Hahs, Britton
Valerie French, Tecumseh
Cherie Rangler, Clinton
Jo Ann Hays, Tipton
Lucetta Costello, Tecumseh
Ruth Green, Onsted
Louanna Nell Lovell, Tecumseh
William Fetty, Tecumseh
Dennis Clark, Adrian
Clarence Gariety, Tecumseh

NOVEMBER 1
Randall Fields, Addison
Russell Fuller, Manchester
David Poucher, Tipton
Lillian Kovic, Adrian
Sue Adkins, Britton
John Partee, Clinton
Irene Crane, Clinton
Deborah Blumenauer, Manchester
Vicki Foster, Clinton
Ruth Ties, Adrian
Ray Heaton, Tecumseh
Wanda McCrbery, Britton
Stanton VanSickle, Onsted
Helen Pawson, Tecumseh
James Colson, Tecumseh
Ila Smith, Tecumseh
Martha Miller, Brooklyn
Judy Greiman, Tecumseh
[illegible] Daniels, Tecumseh
Mrs. Terrence [illegible] and infant son, Tecumseh

NOVEMBER 2
Losny Polley, Petersburg
Troy Hicks, Tecumseh
Franjo Drazic, Clinton
Inez Brown, Manchester
Mrs. William Warren and infant son, Adrian

NOVEMBER 3
George Bishop, Tecumseh
Goldie Updyke, Clinton
Elizabeth Manley, Tecumseh

10th Celebrated by Tipton Jets

Tipton Jets 4-H Club celebrated its 10th anniversary Saturday evening with a banquet for their Achievement Night program.

Flag pledges, led by Becky Buell and David Bale, started the program.

A brief club history followed, read by Robert Osburn, thanking and giving tribute to Mr. and Mrs. C. J. Lewis and Mr. and Mrs. Donald Whelan for getting the present club organized, and also to Mr. and Mrs. Norman Ries for their fine leadership in the club's present years.

Outstanding demonstration of the year was presented on gardening by James Karle, Cory Cox, Diane and John Gebarowski.

Martha Osburn and Donna Murphy related their experiences and showed film strips of their trips to Germany and Belgium. They went as part of the Youth for Understanding program.

Perfect attendance awards were presented by Dot Bolz to Rosalie Spycher, Bill Spycher, Dawn Daniels, Darlene Daniels, Beth Tuckerman, Becky Moeller, Darlene Whelan and David Allen.

County awards and medals were presented by Dot Bolz and Norm Ries to Marsha Bale and Dawn Daniels for overall achievement; Mike Feight and Gordon Whelan for agriculture; Becky Moeller, for bread; Jan Feight, home economics; Dave Allen and John Gebarowski, electrical; Jill Feight and Paul Turlukowski, photography; Greg Buell, entomology; James Ohlman and John Gebarowski, horticulture; and Susan Platt, for food and nutrition.

Pins and certificates were handed out by teen leaders to Elfie Buell, Darlene Daniels, Doug Feight, Dave Whelan, Robert Osburn, Martha Osburn, Susan Ries, and Debbie Van Sickle.

Farewell gifts were presented by Norm Ries to Susan Ries who is attending Michigan State University; Mike Morse, who is attending College at Dayton, O.; Robert Osburn, University of Michigan; and Robert Platt, who is attending Jackson Community College.

Decorating committee consisted of Cathy Cox, Susan Platt, Melinda Church, David Allen and John Gebarowski.

Supper committee included Mr. and Mrs. Ray Jackson, Mr. and Mrs. Ray Buell, Mr. and Mrs. Guy Cox and Mr. and Mrs. Donald Murphy.

—o—

Mr. and Mrs. Clarence Beach left for Bradenton, Fla., the first of the week for the winter.

A FESTIVE SELECTION
THANKSGIVING NEEDS
"DRESS UP YOUR HOME FOR THE HOLIDAYS"

PERMANENT PRESS
Tablecloths
Soil Release Finish
51 x 51 — $3.29
51 x 70 — $4.98
60 x 90 — $7.50
60" and 68" Rounds — $6.98 and $7.98

WILD ROSE — WHITE FRENCH
Hand-hemmed cotton and rayon with 12 napkins
62 x 102 — $14.98

IRISH LINEN WITH 8 NAPKINS
70 x 88 — $15.98

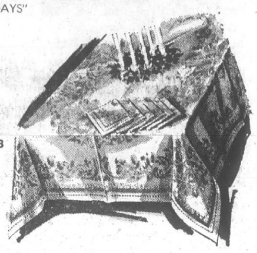

FESTIVE SELECTION OF OTHER COLORS AND FABRICS. WIDE SELECTION OF KITCHEN CAPERS BY SPRINGMAID — DISH CLOTHS, TOWELS, APRONS, POTHOLDERS, ETC.

Osborne's Department Store
CLOTHE THE FAMILY FOR LESS
DOROTHY OSBORNE, Owner DOWNTOWN TECUMSEH

Sell with Tecumseh Herald Advertising

NOTICE

EFFECTIVE AND BEGINNING NOV. 17, 1969 THE MILL WILL BE OPEN FOR BUSINESS AS USUAL WITH THE EXCEPTION OF CUSTOM GRINDING. THE MILL WILL CONTINUE TO GRIND AND PRODUCE FEED ON A BULK BASIS AS WELL AS CONTINUE WITH THE SALE OF WATER SOFTENER SUPPLIES, LAWN AND GARDEN SUPPLIES AND ANIMAL HEALTH SUPPLIES.

THE MANAGEMENT

HAYDEN MILLS, INC.

OCTOBER 27
Stormy Lea Rangler, 6 lbs., 9 ozs., Cherie and David Rangler, Clinton.

OCTOBER 29
Timothy John Warren, 6 lbs., 12 ozs., Beverly and William Warren, Adrian.

OCTOBER 30
Anthony Wayne Kelley, 6 lbs., 8 ozs., Deborah and Norman Kelley, Clinton.

NOVEMBER 2
Tricia Lynn Senkewitz, 6 lbs., 10 ozs., Susan and Stanley Senkewitz, Adrian.

—o—

Does The Herald Have Your Photo?

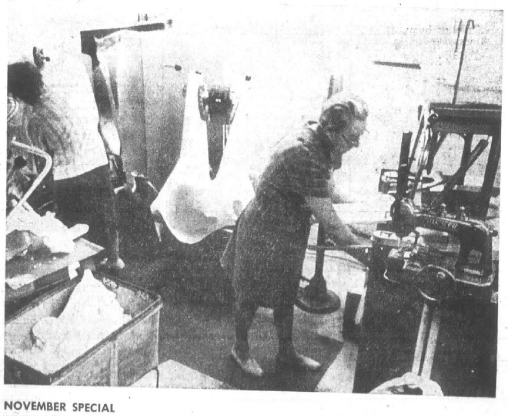

NOVEMBER SPECIAL
One Shirt Laundered FREE
With Any Dry Cleaning Order

WE DO OUR OWN SHIRTS
FREE PICK-UP AND DELIVERY
OFFER ENDS NOVEMBER 29

Greenwald's Cleaners and Laundry

Torino. High Style.

Nothing in its field can match it for looks or luxury.

The elegant Torino Brougham is rich in looks, lavish in appointments. Compare it to other intermediates. You won't find its equal anywhere—not in appearance and certainly not in price. It has a longer wheelbase for a smoother ride. A wider track for better [illegible] handling. Hideaway Headlamps, concealed windshield wipers, 302 CID V-8 are just a few of the standard features. Take your choice of 2- or 4-door hardtops. Either one is worth a visit just to see how beautiful it is.

Torino Brougham 2-Door Hardtop

Torino. High Performance.

New SportsRoof styling...six great V-8's.

Torino GT gives you the ride, the handling, even its own aerodynamic SportsRoof styling that adds to your go. And you can go all the way up to the 429 Cobra Jet Ram-Air V-8 with a living, breathing, through-the-hood shaker. Then add our new Laser Stripes, high-back buckets, 4-speed Hurst Shifter® . . . you get the idea. Park the GT if you want to collect a crowd, and take them on a cruise if you want to dazzle them.

Torino GT SportsRoof

Torino. Low Price.

Lowest priced hardtop in its class.

This is the beauty that caught the competition napping. You won't find a lower priced intermediate hardtop anywhere in the country. Yet it offers you many features you'll find only on the more expensive Torino models. Longer wheelbase. Wider track. Curved side glass. Concealed windshield wipers. Fiberglass belted tires, and more. Fairlane 500 is just one of thirteen great ways to go Torino in 1970. Your Ford Dealer is the man to see, to see them all.

Fairlane 500 2-Door Hardtop

TORINO Ford

FORD gives you Better Ideas. It's the Going Thing!

George Underwood Fordland

TECUMSEH ROAD CLINTON, MICH.

WIN $50 — Winners and holding their cash prizes in the merchants contest were Mrs. Harry Hunter, Mrs. David Woods and Mrs. Ernest Jeschke.

Win Top Prizes

TAKING FIRST PLACE AND WINNING $25 AFTER LISTING THE MERCHANTS AND THEIR BUSINESSES CORRECTLY WAS MRS. ERNEST JESCHKE OF 1050 MOORE RD. WHILE SEVERAL CORRECTLY IDENTIFIED TECUMSEH FOLKS AND STORES, MRS. JESCHKE WAS JUDGED FIRST ON THE BASIS OF HER STATEMENT OF "WHY I LIKE TO SHOP IN TECUMSEH." HER STATEMENT IS:

"BEING MY HOME TOWN, FOR ME IT'S JUST THE WONDERFUL SATISFACTION OF WALKING INTO A STORE AND ALWAYS MEETING SOMEONE FAMILIAR AND FRIENDLY SAYING HI!"

MRS. DAVID WOODS OF 407 E. CUMMINS ST., WON THE SECOND PLACE PRIZE OF $15 AFTER CORRECTLY IDENTIFYING MERCHANTS AND STORES. HER STATEMENT IS:

"I LIKE TO SHOP IN TECUMSEH BECAUSE IT IS SO CONVENIENT. IT ENABLES YOU TO MEET THE NICEST PEOPLE AND TO SEE THE "BACKBONE OF TECUMSEH."

THIRD PLACE AND WINNING $10 IS MRS. HARRY HUNTER OF 413 N. EVANS ST. SHE NAMED ALL MERCHANTS AND STORES, AND WROTE:

"I ENJOY SHOPPING IN TECUMSEH BECAUSE MOST OF THE CLERKS I KNOW. THEY GIVE YOU QUICK AND FRIENDLY SERVICE AS WELL AS THE LATEST IN DESIGN. ALSO ALL THE MERCHANTS HAVE MODERNIZED SO AS TO KEEP PEOPLE INTERESTED IN SHOPPING HERE."

Solution to the Merchants' Picture Puzzle Is:

1. ELMER EBERHARDT—ELMER EBERHARDT INSURANCE
2. ELTHA KERBY—KERBY REAL ESTATE
3. DICK McCARTY—McCARTY'S MARKET
4. DON MARTIN—GAMBLES
5. RAY DOLLISON—BEACH BROS., INC.
6. BOB AUTEN—FARM BUREAU INSURANCE CO.
7. JOHN LONG—LONG MOTOR SALES
8. WES PROCTOR—PROCTOR SHOE STORE
9. ED DeLISLE—ED'S STANDARD SERVICE
10. GOLDIE WATKINS—WATKINS SHOP
11. MARY LAMB—LAMB'S PHARMACY
12. DOROTHY OSBORNE—OSBORNE'S DEPT. STORE
13. HAL VAN WAGNER—FARM BUREAU INS. CO.
14. DYKE HELMS—HELMS FURNITURE
15. WILLIAM HOLMES—HOLMES PHARMACY
16. HAROLD EASTON—EASTON'S FRIENDLY SERVICE
17. LOUIS SCHNEIDER—SCHNEIDER'S CHEVROLET-BUICK
18. BETTY FLANDERS—FLANDERS MUSIC CO.
19. JERRY COFFEY—JERRY'S MARKET
20. JESSIE SLUYTER—SLUYTER ELECTRIC
21. LES DALLAS—LES DALLAS DODGE-RAMBLER
22. BETTY BALL—1 HOUR MARTINIZING
23. JEAN COLGROVE—JEAN'S GIFT SHOP
24. CHUCK OSBURN—OSBURN INSURANCE
25. DON SMITH—DON'S BEEF BUFFET
26. JIM LAWSON—LAWSON TV
27. WALTER HOCHREIN—PORTER PRINTING CO.
28. CHESTER MERRITT—VAN MERS DEPARTMENT STORE
29. JACK HANNA—F. C. HANNA INSURANCE AGENCY
30. BILL HANNA—F. C. HANNA INSURANCE AGENCY
31. EARL BALDWIN—BALDWIN HARDWARE
32. DEL KING—THE PARTY SHOP
33. D. J. MARTIN, JR.—GAMBLE
34. RICHARD EGGLESTON—EGGLESTON'S JEWELRY
35. WILLIAM WRIGHT—C. A. WRIGHT & SON
36. BUCK MAYNARD—BUCK'S FLEET-WING & I & I TAXI
37. BILL FLANDERS—FLANDERS MUSIC CO.
38. RUSHIA CASCARELLI—BEE LINE FASHIONS, INC.
39. ILEEN MAYNARD—BUCK'S FLEET-WING; I & I TAXI
40. MARY BOWERS—UNITED SAVINGS BANK
41. BILL POWELL—POWELL REAL ESTATE
42. RAY DUBRINSKY—KEN-RAY TECUMSEH DRUGS
43. KARL SCHNEIDER—TECUMSEH FINANCE
44. HAROLD GREEN—GREEN'S MEN'S WEAR
45. JIM SPRINGER—GAMBLES
46. IRV STONER—GREENWALD CLEANERS
47. KEITH BAILEY—BAILEY OLDSMOBILE

Ralph Piotters Take 1st Place

Mr. and Mrs. Ralph Piotter were awarded first prize ribbon for the most original costumes at the Senior Citizens Halloween party Thursday. It was an old fashioned one.

Mrs. Louise Bauman as Little Bo Peep was second, and Pearl Pockington was funniest.

John Hunter of Wamplers Lake was a visitor, and there were 63 others present.

Mr. and Mrs. Everett Philo of Clinton will be hosts for the next drop-in session Thursday.

Fraternity U-P

Paul J. Stoner, son of Mr. and Mrs. Journey L. Stoner, has been elected vice-president of the Phi Beta Sigma Fraternity at Grand Valley State College at Allendale, west of Grand Rapids.

BEHIND the COUNTER with CARL LAMB

Cyclamates are about 30 times as sweet as sugar. In many products, the sodium or calcium salt of cyclamate is mixed with a saccharin (300 times as sweet as sugar). About 70 per cent of cyclamate consumption is in low-calorie soft drinks, including mix-it-yourself beverage powders; the remainder in low calorie candies, desserts, ice cream, pastries, canned fruits, syrups, bacon, ham and other foods, in some pediatric medicines and vitamin chew tablets.

Although cyclamate is not absorbed from the human intestine, part of it is converted in the intestines to cyclohexylamine, the compound from which cyclamate is synthesized. Cyclohexylamine, unlike cyclamate, is absorbed from the intestine.

In experiments with rats, it caused an abnormally high incidence of chromosomal breaks in the leykocytes within the bone marrow. Cyclohexylamine is a pressor amine, and in experimental animals has caused arteriolar constriction. Pending further investigation, it would be prudent for those with severe hypertension, or those taking MAO drugs to limit the intake of cyclamate-sweetened beverages or foods.

The Food and Drug Administration has endorsed a lower maximum of 23 mg of cyclamates per pound of body weight per day. On the basis of this lower limit, the FDA has proposed regulations requiring the labels of all products containing cyclamate to state that the maximum daily cyclamate ingestion for an adult should be 3.5 gm; for a child, 1.2 gm. The amount of cyclamate in a bottle of artificially-sweetened soda pop varies from 300 mg to 1 gram or more. The maximum amount for young children is exceeded by two 12-oz. cans of diet cola. The total amount of cyclamate consumed by many older children and by adults in soft drinks and foods can easily exceed the FDA limit.

IN CONCLUSION, you might well be advised to read all labels of sweetened foods, candy and beverages and to eliminate or minimize intake of cyclamate-sweetened products.

LAMB'S REXALL PHARMACY
Downtown Tecumseh

Kroger — You can't do as well anywhere else.

KROGER FIGHTS
With Thousands Of Discount Prices!

Heinz Ketchup REGULAR, W. ONION OR W. RELISH 14-OZ BTL **15¢** LIMIT 2 WITH COUPON AND $5.00 PURCHASE

Save! UP TO 28¢ ON

VALUABLE COUPON — With Coupon & $5.00 Purchase Or More — Heinz Ketchup 14-OZ BTL 15¢ LIMIT TWO — Coupon Expires Sat. Nov. 8, 1969. Limit One Coupon Per Customer. Kroger

VALUABLE COUPON — With Coupon & $5.00 Purchase Or More — DUNCAN HINES Layer Cake Mixes 3 BOXES 66¢ LIMIT THREE — Coupon Expires Sat. Nov. 8, 1969. Limit One Coupon Per Customer. Kroger

DUNCAN HINES **Layer Cake Mixes** BOX **22¢** LIMIT 3 WITH COUPON AND $5.00 PURCHASE

Save! 9¢

KROGER **Fruit Cocktail** 5 303 CANS $1

REDEEM 100 TV STAMPS & COUPON FROM LAST WEEK'S MAILER

MEL-O-SOFT **Buttermilk Bread** 5 20-OZ LOAVES $1

Save 35¢

Save! 34¢

ALL VARIETIES FROZEN **Banquet Dinners** 3 PKGS $1

ASSORTED **Northern Towels** JUMBO ROLL **22¢** Everyday Low Price Plus Top Value Stamps

PRUF SPECIAL LABEL — Spray Starch 22-OZ CAN 39¢ (EVERYDAY LOW PRICE)
MEDIUM-WIDE-OR EXTRA WIDE — Kroger Noodles 1-LB PKG 28¢ (EVERYDAY LOW PRICE)
SPECIAL LABEL — Lipton Tea Bags 100-CT PKG 88¢ (EVERYDAY LOW PRICE)
VLASIC 12-OZ JAR — Hamburger Relish 29¢ (EVERYDAY LOW PRICE)

CARNATION **Coffee Mate** 1-LB 2-OZ JAR **88¢** Everyday Low Price Plus Top Value Stamps

HUNT'S — Pork & Beans 1-LB 14-OZ CAN 18¢ (EVERYDAY LOW PRICE)
ASSORTED SOUPS 14½-OZ CAN — Great American 22¢ (EVERYDAY LOW PRICE)
ST. REGIS 9 INCH WHITE — Paper Plates 40-CT PKG 35¢ (EVERYDAY LOW PRICE)
Pert Napkins 200-CT PKG 24¢ (EVERYDAY LOW PRICE)

ALL FLAVORS **Kroger Gelatin** 3-OZ PKG **6¢** Everyday Low Price Plus Top Value Stamps

AVONDALE — Pear Halves NO. 2½ CAN 33¢ (EVERYDAY LOW PRICE)
CONTADINA ROUND — Tomatoes NO. 2½ CAN 24¢ (EVERYDAY LOW PRICE)
JACK O LANTERN — Cut Yams 40-OZ CAN 44¢ (EVERYDAY LOW PRICE)
SWANSDOWN — Cake Mixes SWANSDOWN PKG 25¢ (EVERYDAY LOW PRICE)

REFRESHING **Stokely's Gatorade** QT **33¢** Everyday Low Price Plus Top Value Stamps

KROGER — Biscuits BUTTERMILK OR HOMESTYLE 15-CT TUBE 10¢ (EVERYDAY LOW PRICE)
SNOW FLOSS SHREDDED — Sauer Kraut NO. 2½ CAN 18¢ (EVERYDAY LOW PRICE)
SPOTLIGHT WHOLE — Bean Coffee 1-LB BAG 55¢ (EVERYDAY LOW PRICE)
SUNSWEET MEDIUM — Prunes 1-LB PKG 33¢ (EVERYDAY LOW PRICE)

Dawn-Fresh Dairy Foods
QUALITY CHEKD HI-LO **Lowfat Creamed Cottage Cheese** 12-OZ CTN **27¢**
EATMORE SOLIDS OR QUARTERS — Margarine 6 1-LB PKGS $1
INDIVIDUALLY WRAPPED PROCESS — Kroger Cheese 1-LB 69¢
Egg Nog Flavored Lowfat Milk QT 69¢
BUTTER-ME-NOT — Kroger Biscuits 6 10-CT TUBES $1
QUALITY CHEKD CHOC. FLAVORED LOWFAT MILK 2 QTS 59¢

POLAR PAK ASSORTED TWIN POPS OR **Fudge Bars** 2 12-CT PKGS $1
KROGER ZIPS OR REGULAR OR **Honey Grahams** 3 1-LB PKGS $1
SANDWICH OR WIENER **Kroger Buns** 3 12-CT PKGS $1

303 CAN GREEN BEANS, CREAM STYLE GOLDEN CORN, WHOLE KERNEL GOLDEN CORN, 12-OZ WHOLE KERNEL VAC PAC CORN, 17-OZ SWEET PEAS **Kroger Vegetables** 6 CANS $1

Save! UP TO 17¢

KROGER DISCOUNTS ALL HEALTH & BEAUTY AIDS
ANTI-PERSPIRANT SPECIAL LABEL **Dial Deodorant** 5-OZ CAN **59¢** $1.19 SIZE
COTTON SWABS — Q-Tips 170-CT 59¢ (98¢ SIZE)
SPECIAL LABEL — Brylcreem 3-OZ 67¢ (98¢ SIZE)
FOIL WRAPPED — Alka Seltzer 36-CT 87¢ ($1.09 SIZE)
SUAVE — Cream Rinse 2 16-OZ BTLS $1 (99¢ SIZE)
HAIR SPRAY — Aqua Net 13-OZ 48¢ (99¢ SIZE)

KROGER **Freeze Dried Coffee** 8-OZ JAR **99¢** Limit One With Coupon And $5.00 Purchase

Save! 48¢

VALUABLE COUPON — With Coupon & $5.00 Purchase Or More — KROGER Freeze Dried Coffee 8-OZ JAR 99¢ LIMIT ONE — Coupon Expires Sat. Nov. 8, 1969. Limit One Coupon Per Customer. Kroger

25 TOP VALUE STAMPS — with coupon & purchase of ANY SIZE PIECE KROGER COLBY CHEESE — COUPON EXPIRES SAT. NOV. 8, 1969. 4
50 TOP VALUE STAMPS — with coupon & purchase of ONE 14-OZ PKG PDQ MILK ADDITIVE — COUPON EXPIRES SAT. NOV. 8, 1969. 5
50 TOP VALUE STAMPS — with coupon & purchase of ANY 2 KROGER FROZEN POLY BAG VEGETABLES — COUPON EXPIRES SAT. NOV. 8, 1969. 6
50 TOP VALUE STAMPS — with coupon & purchase of ANY 2 JARS KROGER OLIVES — COUPON EXPIRES SAT. NOV. 8, 1969. 11
50 TOP VALUE STAMPS — with coupon & purchase of ANY 2 JARS KROGER PICKLES — COUPON EXPIRES SAT. NOV. 8, 1969. 12
25 TOP VALUE STAMPS — with coupon & purchase of 2 LBS CARROTS OR STALK CELERY — COUPON EXPIRES SAT. NOV. 8, 1969. 9
25 TOP VALUE STAMPS — with coupon & purchase of ANY 2 PKGS KROGER BAKING NUTS OR GLAZED FRUIT — COUPON EXPIRES SAT. NOV. 8, 1969. 10

FACIAL Puffs Tissue 200-CT BOX 25c
TENDER TOUCH Bath Oil 3½-OZ BTL $1.19
BATH SIZE GREEN Phase III Soap BAR 24c
INSTANT Foiger's Coffee 10-OZ JAR $1.29
SOFT Chiffon Margarine 1-LB PKG 44c
DISH TOWEL PACK Breeze Detergent 2-LB 6-OZ 83c
WITH ENZOLVE Drive Detergent 5-LB 3-OZ $1.38
DETERGENT Dove Liquid 32-OZ BTL 80c

U.S.D.A. Inspected—1-lb. 4-oz. to 2 lb.

INFLATION
Plus Top Value Stamps!

TOP VALUE STAMPS

Only Kroger Gives You
Extra Value Everyday Low Prices
Tenderay Brand Beef
Sunrise Fresh Produce
Plus **Top Value Stamps**

U.S. CHOICE TENDERAY
Sirloin Steak
FLAVOR MARBLED FOR GOOD, JUICY TENDERNESS
$1.19 LB

USDA CHOICE
KROGER TENDERAY BRAND'S BEEF

COPYRIGHT 1969—THE KROGER CO. QUANTITY RIGHTS RESERVED. PRICES, ITEMS AND COUPONS EFFECTIVE THRU SATURDAY, NOV. 8, 1969.

Smoked Ham Sale
Semi-Boneless 79¢ LB | Full Shank Half 65¢ LB

U.S. CHOICE TENDERAY E-Z CARVE
Rib Roast LB 95¢

U.S. CHOICE TENDERAY
Rib Eye Roast LB $1.89

COUNTRY STYLE
Spare Ribs LB 75¢
RIB END
Pork Roast LB 65¢
PORK ROAST OR
Pork Steak LB 79¢
BONELESS
Leg O' Pork LB $1.09

JIFFY GRAVY &
Sliced Beef 2-LB PKG $1.09
JIFFY VEAL—
Beef Steaks LB 99¢
SHURTENDA
Beef Steaks LB 99¢
SHAPED
Veal Cutlets LB $1.09

E-Z
Fryers LB 55¢
LEGS OR BREASTS
¼ Fryers LB 45¢
ROASTING
Chickens LB 45¢
18 PIECE BUCKET
Chicken LB 49¢

LOIN CENTER CUT
Pork Chops LB 99¢
3 LBS AND DOWN
Spare Ribs LB 75¢
CLOVER VALLEY KRAUT 2 LBS 29¢

SEA PAK
Fish & Chips 2-LB PKG $1.09
KRISPY FRIED SANDWICH
Fish Steaks 10 FOR 99¢

U.S. CHOICE TENDERAY BONELESS
Beef Roast Boston Roll
95¢ LB

U.S. CHOICE TENDERAY
Steak Sale
T-Bone $1.29 LB | Rib 99¢ LB

U.S. CHOICE TENDERAY
Porterhouse Steak
$1.39 LB

Country Club Hamburger
IN 3-LB PKG
59¢ LB

SUGARDALE
Jumbo Coneys LB 79¢

Fryers Double Breasted or 3 Legged
KROGER GRADE 'A'
35¢ LB

PETER'S
Ring Bologna Lb. 79¢
—PETERS
Lunch Meats LB 79¢
—PETERS
Hot Dogs LB 79¢
HYGRADE ALL MEAT
Coney Franks LB 75¢

COUNTRY CLUB SELECT DELUXE
Buffet Ham LB $1.59
SEMI-BONELESS SMOKED WHOLE
West Va. Ham LB 99¢
FULLY COOKED SUGARDALE
Boneless Ham LB 99¢
CENTER SLICE
Smoked Ham LB $1.29

¼ SLICED
Pork Loin Pork Chops
79¢ LB

FLORIDA HUSKED
Sweet Corn EAR 8¢

EMPEROR
Grapes 3 LBS 89¢

CORTLAND OR WINESAP
Apples 5 LB BAG 59¢

150 COUNT -ZIPPER SKIN
Tangerines DOZEN 69¢

MELLOW RIPE
Golden Bananas
10¢ LB

FRESH CRISP
Leaf Lettuce LB 45c
U.S. NO. 1
Sweet Yams 3 LBS 39¢
MACINTOSH OR JONATHAN
Apples 8 LB BAG 99¢

VINE RIPE
Tomatoes 2 LB PKG 79¢
CALIFORNIA 23 SIZE
Cantaloupe 2 FOR 79¢
TRAY PACK
Anjou Pears DOZEN 79¢

Juice Oranges OR MARSH SEEDLESS
Grapefruit
8 LB BAG 88¢

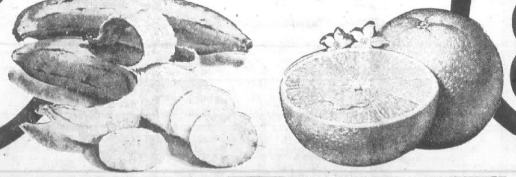

sunrise FRESH

25 TOP VALUE STAMPS — with coupon & purchase of 69¢ OR MORE LETTUCE OR TOMATOES — Kroger COUPON EXPIRES SAT. NOV. 8, 1969. 7
25 TOP VALUE STAMPS — with coupon & purchase of 10 POUNDS OR MORE POTATOES — Kroger COUPON EXPIRES SAT. NOV. 8, 1969. 8
50 TOP VALUE STAMPS — with coupon & purchase of ANY 2 PACKAGES KRISPY FRIED SEAFOOD — Kroger COUPON EXPIRES SAT. NOV. 8, 1969. 1
100 TOP VALUE STAMPS — with coupon & purchase of ANY 10 POUND CANNED HAM — Kroger COUPON EXPIRES SAT. NOV. 8, 1969. 2
50 TOP VALUE STAMPS — with coupon & purchase of ANY 2 PKGS CENTER SLICES SMOKED HAM — Kroger COUPON EXPIRES SAT. NOV. 8, 1969. 3

FOLLOW THE LEADER

Kroger
You can't do as well anywhere else.

JOHNSON & JOHNSON Cotton Swabs 54-CT. 35¢
KROGER LOW PRICE All Detergent 3-LB 1-OZ 75¢
DETERGENT Cold Water All ½-GAL $2.14
DETERGENT Fluffy All 3-LB PKG 79c
DETERGENT Dishwasher All 2-LB 3-OZ 69c
DETERGENT Lux Liquid 1-PT 6-OZ 55¢
SMOOTH SPREADING Blue Bonnet Margarine 1-LB PKG 32¢
CORAL OR WHITE Lifebuoy Soap BATH BAR 19c

REAL ESTATE TRANSFERS

Ethel Richard to W. E. Richard, Onsted; Calvin Richard, Garden City; Wava Hammond, Saline; Mae Richard and Harry Richard, Tecumseh; Roy Richard, Clinton and Audrey Woodard, Parma, lot in Raisin Township.

J. Elwood Baugh to Mr. and Mrs. John Hodson of Adrian, lot in Raisin Township.

Irene Stevenson, Velma and Marguerite Davis to Mr. and Mrs. Vern Manwaring of Tecumseh, lot in Adrian.

Dale Ries to Mr. and Mrs. Harry Morris of Tipton, lot in Madison Township.

Orville Dewey to Mr. and Mrs. Vern Manwaring of Tecumseh, lot in Tecumseh.

Iva Mulvany to Mr. and Mrs. George Sommermeyer of Tecumseh, lot in Tecumseh.

Frederick Pokorny to Mr. and Mrs. Raymond Stout of Milan, O., lot in Tecumseh Township.

Arnold Anteau to Mr. and Mrs. Charles Kurutz of Jay, N. Y., lot in Raisin Township.

Rose Basinger to Sara Smith of Tecumseh, lot in Tecumseh.

S.C.S. Construction Company to Mr. and Mrs. John Leggat of Tecumseh, lot in Tecumseh.

John Leggat to Mr. and Mrs. Ralph Heintz of Wickliffe, O., lot in Tecumseh.

Gerald [illegible] Mr. and Mrs. Lynn Harriott [illegible] lot in Britton.

William Hetrick to Mr. and Mrs. Gerald Richards of Britton, lot in Britton.

Valley Farms, Inc., to Sandra Henkel, Dennis and Thomas Irelan of Tecumseh, lot in Franklin Township.

George Bishop to Tecumseh School District 11, lot in Tecumseh.

Claude Sebring to Mr. and Mrs. Harry Herndon of Clinton, lot in Clinton Township.

Dennis and Thomas Irelan and Sandra Henkel to John Robert Holmes of Tecumseh, lot in Tecumseh Township.

Dorothy Filter to Mr. and Mrs. David Hunt of Clinton, lot in Clinton.

Donald Blatchford to Mr. and Mrs. Franklin Englehart of Clinton, lot in Clinton.

William Powell to Mr. and Mrs. William Miller of Ypsilanti, lot in Macon Township.

Mary Culberson to John Lynch of Wyandotte, lot in Franklin Township.

Leonard Albright to Annette Bracey of Britton, lot in Raisin Township.

Harvey Bowers to Mr. and Mrs. Harold Speer of Tecumseh, lot in Palmyra Township.

S/Sgt. Williams Vietnam Veteran

U.S. Air Force Staff Sergeant Arthur L. Williams, son of Mr. and Mrs. Bill Williams of Tipton, is on duty at Tan Son Nhut AB, Vietnam.

Sergeant Williams is a communications specialist with a unit of the Air Force Communications Service which provides global communications and air traffic control for USAF operations.

The sergeant, who previously served at Misawa AB, Japan, is a 1954 graduate of Tecumseh High School. His wife, Louise, is the daughter of Mr. and Mrs. Frank Rock of Clairton, Pa.

BUSINESS & PROFESSIONAL
Directory

PHYSICIANS
R. F. HELZERMAN, M.D.
112 South Ottawa St.
Tecumseh, Michigan
Office Hours 1 to 4 p.m. daily except Thursday and Sunday. No evening office hours. Business Phone 423-7175 — Home 423-2614.

DR. R. J. BOWERS
Optometrist
Office hours 9 a.m. to 5 p.m. Closed Thursdays. Evenings by appointment only. 124 W. Chicago Blvd., Tecumseh
Office Ph. 423-7120 — Res. Ph. 423-3271

OSTEOPATHIC PHYSICIANS
DR. E. E. MILLER, D.O.
900 W. Chicago Blvd. Mull Building
Hours by appointment: Mon. thru Fri. 9:30 a.m.-12 noon; 1 to 5 p.m. Sat., 9:30 a.m.-12 noon; Phone: Res. 263-4971 — Office 423-3032.

CHIROPRACTORS
TECUMSEH CHIROPRACTIC CLINIC
DR. W. C. ELWERTOWSKI
Cor. of S. Pearl and W. Chicago Blvd.
Residence and office phone 423-7360
Mon., Wed., and Fri., 'til 8 p.m.
Office hours 10 a.m. to 5 p.m. daily
Saturday 9-12 a.m. Closed Thursdays

DR. HARRY M. CURRIER
CHIROPRACTIC PHYSICIAN
725 S. Union St., Tecumseh, Michigan
Hours: 9 a.m. to 12; 2 to 6 p.m.
Closed Thursday and Saturday at 2 p.m.
Serving Tecumseh area since 1953.
Phone 423-2790

PUBLIC ACCOUNTANT
MULL ACCOUNTING
Business and Individual Including Tax Returns.
900 W. Chicago Blvd., Tecumseh
Phone 423-3755 — Res. Phone 423-3404

Sell, Buy, Rent with a Want Ad

Marda Gene Duncan's

Through My Window

"BIG SKY COUNTRY"

It used to be that my west-facing window looked out on a cozy, snug, tight, little, tree-lined world. As of a few weeks ago, things have changed. Oh, the north half is still the same, the rest of it is entirely different though. I still have the maples along the creek bank but to the south of them there is a great expanse of "big sky country."

The reason for the sudden and drastic change in my window world is that one of its main features, the big lovely old elm tree, is gone. What a hole it left.

During the day, when my bed is down in front of the window and I am propped up to read, the tree itself and its large crooked limbs are missed, but, when the bed is back in the room further and I am lying down, the sudden emptiness and the great expanse of sky which I see, is awe-inspiring. I simply can not get used to it.

It always hurts to see a tree cut down; it is like losing an old friend. In this case, however, the saddest time was not the actual felling itself but was many, many months ago when we first noticed the tell-tale sign, the dreaded yellowing of the leaves, which screamed Dutch Elm Disease.

We knew the tree was doomed. As befits an old warrior, the tree waged a valiant fight but, of course, the end was never in doubt. Although we are able to put men on the moon, Dutch Elm Disease has us stumped.

★

SOMETIME AGO, and unfortunately the article has become lost in the shuffle, but anyway, I read a most thought-provoking tirade against our lack of progress in the fight against this disease.

The author was outraged that we spend millions of dollars and muster up oceans of public support to save the redwood trees in California and yet little is done to save the elms. The redwoods are, of course, marvelous trees and should be protected, no one is questioning that. Why, though this man wondered, are we all so apathetic about the loss of the elms — trees which are familiar and important to us all.

This, of course, is part of the answer — the elms are familiar, we see them every day and we have lived with their dying for years. It is a sad commentary, though, that we become excited about the exotic while letting the commonplace slip away without protest. But, Marda, enough of that . . .

It was hard to see the tree dying, and isn't it amazing how fast they go once Dutch Elm really takes hold: on the other hand, however, once the branches all became bare and the tree itself became a menace, it was almost a relief to see the tree men pull into Carmean's driveway.

I have no idea how old this tree was but it was certainly among the oldest and largest in town. More food for thought: think how long it takes a tree to become the giant this was and then realize, 1. how tiny are the wood beetles which carry the fatal disease and, 2, how quickly man can completely remove all those "years of growing". Using a cherry picker, three sizes of chain saws, one man working on the tree and another one busy on the ground, it took about two hours and the tree was down.

If Carmeans and the three Duncans and one Austin are having trouble adjusting to the loss of our beloved old elm, just think of what a traumatic experience the birds and squirrels are suffering. All of the birds used the tree but the hairy woodpeckers were especially busy this summer.

★

THE DEAD WOOD must have provided much good bug-eating. The red-headed woodpeckers will miss the long crooked limb which came our way, they used it as a launching site and landing field for their mulberry picking expeditions.

This same limb was an important link in the squirrel's system of tree roads; actually, the whole tree was a major and almost vital segment of their highway network. Now, I am sure the whole complex will have to be completely redesigned.

Also redesigned will have to be some of my window watching. My thinking is in the process of being rearranged as I must look for birds in a different section of my window world.

Sun glasses are going to come in for more use, too, sunny days are bright, bright, bright. And one interesting fact of this new scene is the wonderfully big expanse of sky. The unobstructed view already has shown innumerable shades of blue, gray and black; flocks of birds flying high and all sorts of jet streams are noticeable; clouds — oh, this could be a whole new field of study.

So it is that our window world has been radically changed and, while we all bemoan the loss, there is also a challenge presented by the new big sky country.

NEXT WEEK:
"Hodge - Podge"

David Promoted to Private E-2

Army Pvt. David H. Damon, of Company E, 9th Battalion, 2nd Brigade, has achieved accelerated promotion to the rank of Pvt. E-2 while undergoing basic training at Ft. Bragg, N. C.

He accomplished this by finishing in the top one-third of his company in the overall combined scores of rifle marksmanship, physical training and end of training general proficiency test results.

[illegible] the son of Mr. and Mrs. Calvin Damon, 506 Seminole Dr.

Kelly Honored at Western C.

Kelly Beardsley, daughter of Mr. and Mrs. James C. Beardsley, 401 W. Chicago, was recently honored at the annual College Day Convocation of Western College, Oxford, O.

Miss Beardsley, a 1969 graduate of THS, was one of 138 freshmen who were officially welcomed into the Western College community. The guest speaker at the convocation was the Honorable Robert Taft, Jr., U. S. Representative from the 1st district of Ohio.

Airman Vincent R. Miller, son of Mr. and Mrs. Russell Miller, 305 W. Russell Rd., joined the Navy in Sept., 1968, and is now serving as air crewman with Training Squadron 29 in Corpus Christi, Tex. His address is:
AN Vincent Miller
B 555362 N.A.S.
VT-29,
Corpus Christi, Tex. 78419

Blissfield Lady Drives Too Fast

Mrs. George Milosh, 27, of Blissfield, was given a summons for driving too fast when her vehicle collided with a Servomation van, driven by Gerald R. Frazier, 25, of 6517 N. Adrian Hwy.

The mishap occurred at 7:20 pm. Friday on US-12, just west of River St. in Clinton. Both vehicles were westbound as Frazier was waiting for a car ahead to make a left turn. His automobile was struck by Mrs Milosh's vehicle as she was unable to stop in time and swerved to the left.

Youth Is Cited After Accident

Harold E. Turner, 17, of 15037 Pennington Rd., was the driver of an automobile which skidded and overturned Friday evening on Clinton-Macon Rd., just west of Britton Hwy.

Turner told Clinton State police he saw another vehicle turn into a driveway ahead, as he touched his brakes, he went into a skid and the car overturned.

He was given a summons for driving too fast.

Mrs. Aebersold Hosts Maidens

Second meeting of the North Franklin Maidens was held at the home of Mrs. Charles Aebersold.

It was decided to hold the Christmas party at Beverly Williams' home, Dec. 12, at 6 p.m.

A new member at the meeting was Laura Steuwe.

A demonstration given by Elaine Aebersold on pressing. Refreshments were served by Lynne Winzeler.

—o—

Buy, Sell, Rent with a Want-Ad

Book Mark

News from the Tecumseh Library

New books ready for Tecumseh readers at their public library:

ADULT

MY LIFE AND PROPHECIES, by Jeane Dixon. For the first time, world-famous Jeane Dixon tells her own story, in her own words, and reveals what she sees in store for the future!

WHEN YOUR CHILD IS ILL, by Samuel Karelitz, M. D. This book is a guide to infectious diseases in childhood, and should be considered as a handbook, not as a substitute doctor, but as an aid in answering questions parents ask before and after the doctor's visit.

THE PETER PRINCIPLE, by Dr. Laurence J. Peter. Why is the human race foundering in a morass of occupational, academic and administrative inefficiency? Here, at last, is the answer in the delightful, dead-pan humor of this book.

MOSHE DAYAN, A PORTRAIT. This story of a native son of Israel, fighter, military leader and one of the key men in shaping the policy of his country is inalienably that of the State which he serves so devotedly.

YOUNG ADULT

BRIGHT WINDOWS, by Mary Wallace. Brenden O'Nolan, an appealing Irishman, moves fast, goes far and accomplishes miracles where saints and angels would hesitate to try.

PRO COACH, by Joe Archibald. Another football story, but this is a program, and this is shattering gridiron action, as only Joe Archibald can tell it.

JUNIOR BOOKS

ROARD OF THE ROAD, by Hal Butler. This tory of auto racing offers a trackside seat for what many consider the greatest sport of all — Indianapolis 500 — Grand Prix — stock car and drag strip races, and drivers who have raced their way to glory.

NIGHT ROVERS, by Irmengarde Eberle. Would you like to know more about flying squirrels? This tale tells about their neighbors among the trees — the raccoon, opossum, the field mouse and others. It is a story for nature lovers of all ages.

SMALL FRY BOOKS

CLEAN AS A WHISTLE, by Aileen Fisher. Another of Miss Fisher's delightful books written in rhyme. CLEAN AS A WHISTLE talks about boys and girls, animals, birds and others and their methods of becoming "clean as a whistle".

FLY HOMER FLY, by Bill Peet. Every book by Bill Peet is better than his last. Homer is a pigeon, a farm pigeon, who gets restles and lonely. One day a great storm lands Sparky, a city sparrow on Homer's doorstep, and Homer was lured to the big city. Homer quickly learned, however, that it's every bird for himself in the city.

What's for Lunch at THS

Nov. 10 - 14

Monday — Hot dog in bun, buttered potatoes, relishes, fruit and milk.

Tuesday — Goulash, vegetable, fruit, bread, butter and milk.

Wednesday — Beef and noodles, vegetable, apple crisp, rolls, and milk.

Thursday — Hamburg gravy, mashed potatoes, pickled beets, fruit Jello, bread, butter and milk.

Friday — Fish stick in bun, potato chips, celery sticks, fruit and milk.

LEGAL NOTICE

ORDER OF PUBLICATION
General

STATE OF MICHIGAN, Probate Court for the County of Lenawee.

Estate of HORACE C. DIBBLE, Deceased.

It is Ordered that on Monday, the 1st day of December, 1969, at 9:30 a.m., in the Probate Courtroom, in the City of Adrian, Michigan a hearing be held on the petition of Lillian D. Bartle to determine the heirs at law of said deceased.

Publication and service shall be made as provided by Statute and Court Rule.

Dated: October 28, 1969.

MAURICE SPEAR,
Judge of Probate.

A True Copy
MARIE A. McNULTY
Probate Register
Beardsley & Forsthoefel,
Attorneys for Petitioner
102 N. Maumee St.,
Tecumseh, Michigan 11-6—20

ORDER FOR APPEARANCE
File No. D-306

STATE OF MICHIGAN, The Circuit Court for the County of Lenawee.

MAUDIE BENJAMIN, Plaintiff,
vs.
LEONARD L. BENJAMIN, Defendant.

At a session of said Court held at the Court House in the City of Adrian on the 20th day of October, A. D. 1969.

Present: The Honorable REX B. MARTIN, Circuit Judge.

On the 20th day of October, A. D. 1969, an action having been filed by Maudie Benjamin against Leonard L. Benjamin in this Court to obtain divorce from the bonds of matrimony and other relief, and the Court being fully advised in the premises,

IT IS ORDERED that the Defendant, Leonard L. Benjamin, shall answer or take such other action as may be permitted by law on or before the 20th day of January, A.D. 1970.

Failure to comply with this order may result in a judgment by default against the Defendant and for relief demanded in the complaint filed in this Court.

/s/ REX. B. MARTIN,
Circuit Judge.

A True Copy.
LINDA L. CASWELL,
Dep. County Clerk.
John R. Zeigler
Attorney for Plaintiff
304 East Chicago Blvd.,
Tecumseh, Mich. 49286
10-23—11-6

ORDER OF PUBLICATION
General

STATE OF MICHIGAN, Probate Court for the County of Lenawee.

Estate of MARY M ROSACRANS, a/k/a MARY MEYER ROSACRANS, Deceased.

It is Ordered that on Monday, the 17th day of November, 1969, at 9:30 a.m., in the Probate Courtroom, Courthouse, Adrian, Michigan a hearing be held on the Petition of Ned Rosacrans for probate of a purported Will, for granting of administration to the Executor named, or some other suitable person, and for a Determination of Heirs.

Publication and service shall be made as provided by Statute and Court Rule.

Dated: October 20th, 1969.

MAURICE SPEAR,
Judge of Probate.
Judge of Probate

A True Copy
MARIE A McNULTY
Probate Register
Robert L. French,
Attorney for Petitioner
115 South Pearl Street
Tecumseh, Mich. 10-23—11-6

LEGAL NOTICE

MORTGAGE SALE

Default has been made in the conditions of a mortgage made by MORRIS D BAKER and CAROLYN J. BAKER, his wife, to CITIZENS MORTGAGE CORPORATION, a Michigan corporation, Mortgagee, dated November 10, 1967, and recorded on November 14, 1967, in Liber 516, on page 53, Lenawee County Records, Michigan, and assigned by said Mortgagee to FIRST FEDERAL SAVINGS & LOAN ASSOCIATION OF DETROIT by an assignment dated Jan. 3, 1968, and recorded on Jan. 5, 1968, in Liber 517, on page 190, Lenawee County Records, Michigan, on which mortgage there is claimed to be due at the date hereof the sum of Thirteen thousand three hundred eighty-nine and 76/100 Dollars ($13,389.76), including interest at 6% per annum.

Under the power of sale contained in said mortgage and the statute in such case made and provided, notice is hereby given that said mortgage will be foreclosed by a sale of the mortgaged premises, or some part of them, at public vendue, at the main entrance to the Lenawee County Court House in the City of Adrian, Michigan, at 10:00 o'clock a.m., on January 22, 1970.

Said premises are situated in the Village of Clinton, Lenawee County, Michigan, and are described as:

All that part of Lots 41 and 50 on the Plat of the Village of Clinton as surveyed by H. Burnham, being part of the Southeast ¼ of Section 5. Tow.. South, Range 4 East, according to the Plat thereof as recorded in Liber C. of Deeds, Page 228, Lenawee County Records, bounded and described as follows; to-wit: Commencing at a point in the West line of Division Street 143½ feet South of the Southwest corner of Division and Church Streets; thence South along the West line of Division Street 189½ feet to the North line of Franklin Street; thence West along the North line of Franklin Street 86 feet to land formerly owned by Daniel R. Gibson; thence North along the East line of said Gibson land and on a line parallel with the West line of Division Street 189½ feet; thence East on a line parallel with North line of Franklin Street 86 feet to the place of beginning: EXCEPTING AND RESERVING THEREFROM all that part of Lot 50 aforesaid, bounded and described as follows, to-wit: Commencing at the Southwest corner of said Lot 50 and running thence West on the North line of Franklin Street 86 feet; thence North 95 feet; thence East 86 feet to the West line of Division Street; thence South on the West line of Division Street 95 feet to the place of beginning.

The length of the period of redemption from such sale will be 6 months.

Dated: October 23, 1969.

FIRST FEDERAL SAVINGS & LOAN ASSOCIATION OF DETROIT,
Assignee of Mortgagee.

Levin, Levin, Garvett and Dill,
Attorneys, for Assignee
1250 Penobscot Bldg.,
Detroit, Michigan 48226.
10-23—1-15, '70

ORDER OF PUBLICATION
General

STATE OF MICHIGAN, Probate Court for the County of Lenawee.

Estate of LYSLE A. DES ERMIA, Deceased.

It is Ordered that on Wednesday, the 17th day of December, 1969, at 10:00 a.m., in the Probate Courtroom, Adrian, Michigan a hearing be held at which all creditors of said deceased are required to prove their claims and heirs will be determined. Creditors must file sworn claims with the court and serve a copy on Hugh Des Ermia, Executor, 100 Maple Street, Tecumseh, Michigan.

Publication and service shall be made as provided by Statute and Court Rule.

Dated: October 13th, 1969.

MAURICE SPEAR,
Judge of Probate.

A True Copy
MARIE A. McNULTY
Probate Register
M. R. Smith,
Attorney for Estate
Clinton, Michigan 10-23—11-7

ORDER OF PUBLICATION
General

STATE OF MICHIGAN, Probate Court for the County of Lenawee.

Estate of MILDRED BARBER, Deceased.

It is Ordered that on Wednesday, the 17th day of December, 1969, at 10:00 a.m., in the Probate Courtroom, Adrian, Michigan a hearing be held at which all creditors of said deceased are required to prove their claims. Creditors must file sworn claims with the court and serve a copy on Alex Pooley, Executor, 510 South Occidental Road, Tecumseh, Michigan, prior to said hearing.

Publication and service shall be made as provided by Statute and Court Rule.

Dated: October 16th, 1969.

MAURICE SPEAR,
Judge of Probate.

A True Copy
MARIE A. McNULTY
Probate Register
Beardsley & Forsthoefel,
Attorneys for Executor
102 N. Maumee St.,
Tecumseh, Mich. 10-23—11-7

MORTGAGE SALE

Default has been made in the conditions of a mortgage made by Robert G. Kelly and Marcella M. Kelly, his wife, 600 S. Church Street, Hudson, Michigan, to Homeowners Investment Company, A Michigan Corporation, 8450 W. McNichols, Detroit, Michigan, Mortgagee, dated January 18, 1969, and recorded on January 18, 1969, in Liber 527, on page 120, Lenawee County Records, Michigan, and assigned by said Mortgagee to Richard Guziatek and Lorraine Guziatek, his wife, 12384 Sarasota, Detroit, Michigan, by an assignment dated February 18, 1969, and recorded on March 4, 1969, in Liber 679, on page 86, Lenawee County Records, Michigan, on which mortgage there is claimed to be due at the date hereof the sum of Four Thousand One Hundred Fifty-one Dollars and Eighty-six Cents ($4,151.86) Dollars ($4,151.86), including interest at seven % per annum.

Under the power of sale contained in said mortgage and the statute in such case made and provided, notice is hereby given that said mortgage will be foreclosed by a sale of the mortgaged premises, or some part of them, at public vendue, at the Lenawee County Courthouse, Adrian, Michigan, at 11 o'clock a.m., on Wednesday, January 7, 1970.

Said premises are situated in City of Hudson, Lenawee County, Michigan, and are described as:

Lot 1, Plat of Johnson & Conger's Addition to the Village now City) of Hudson, a part of the West ½ of Northwest Fractional ¼ of Section 19, Town 7 South, Range 1 East, Hudson Township, Lenawee County, Michigan, according to the plat thereof as recorded in Liber 50 of Deeds, Page 802, Lenawee County Records.

The length of the period of redemption from such sale will be 6 months.

Dated: September 18, 1969.

Richard Guziatek and Lorraine Guziatek, his wife,
12384 Sarasota,
Detroit, Michigan,
Assignee of Mortgagee.

Norman P. Silverstein, Attorney,
3016 Guardian Building.
Detroit, Michigan 48226 963-7060
10-2—12-25

MORTGAGE SALE

Default has been made in the conditions of a mortgage made by J. W. WOODS and VERSIE M. WOODS, his wife, to CITIZENS MORTGAGE CORPORATION, a Michigan corporation, Mortgagee, dated October 10, 1968, and recorded on October 15, 1968, in Liber 524, on page 351, Lenawee County Records, Michigan, and assigned by said Mortgagee to KEYSTONE SAVINGS ASSOCIATION by an assignment dated October 29, 1968, and recorded on November 7, 1968, in Liber 525, on page 149, Lenawee County Records, Michigan, on which mortgage there is claimed to be due at the date hereof the sum of Twelve thousand two hundred fifty-seven and 96/100 Dollars ($12,257.96), including interest at 6¾% per annum.

Under the power of sale contained in said mortgage and the statute in such case made and provided, notice is hereby given that said mortgage will be foreclosed by a sale of the mortgaged premises, or some part of them, at public vendue, at the Circuit Court House, Adrian, Michigan, at 10 o'clock a.m., local time, on November 7, 1969.

Said premises are situated in City of Adrian, Lenawee County, Michigan, and are described as:

Lot 19, Block 1, A. J. Comstock's Eastern Addition to Adrian No. 2, City of Adrian, a part of the Northwest Fractional ¼ of Section 1, Town 7 South, Range 3 East, according to the Plat thereof as recorded in Liber 41 of Deeds, Page 796, Lenawee County Records.

The length of the period of redemption for such sale will be 6 months.

Dated: August 7, 1969.

KEYSTONE SAVINGS ASSOCIATION
Assignee of Mortgagee.

Levin, Levin, Garvett and Dill,
Attorneys for Assignee
1250 Penobscot Building,
Detroit, Michigan 48226.
8-7—10-30

Independent Family Pharmacy

13 oz. WHITE RAIN Hair Spray 1.49 VALUE 88c

20 oz. CEPACOL Mouthwash Gargle 1.49 VALUE 93c

6.1 oz. POND'S Cold Cream 1.35 VALUE 89c

8 fl. oz. ALPHA KERI Dry Skin Treatment 2.80 VALUE 1.87

3 fl. oz. ROMILAR-CF Cough Formula 1.59 VALUE 1.09

6¼ oz. GILLETTE Self Heating Shave Cream 1.25 VALUE 89c

5 oz. GILLETTE Right Guard Anti Perspirant 1.19 VALUE 69c

10 Blades WILKINSON BLADES Double Edged 1.45 VALUE 77c

36 Tablets SLIM-MINT Diet Tablets 1.98 VALUE 1.39

14 fl. oz. WHITE RAIN Shampoo Lotion or Clear 1.00 VALUE 62c

Your local F.I.P. druggist is listed below. He offers you these fine brand name products at SUPER SAVINGS

Copyright 1969, Rorig-Kirkham, Madison

Lamb Rexall Pharmacy
120 W. Chicago Blvd., Tecumseh

Delzieth Phrmacy
626 W. Adrian, Blissfield

Hard & Bail Drug
810 W. Maumee, Adrian

Morrison Prescription Pharmacy
102 W. Maumee St., Adrian

Yager Pharmacy
424 W. Maumee St., Adrian

Krauss Pharmacy
Manchester, Michigan

Bancroft's

Holiday Special

COATS

LADIES' — MEN'S

PLAIN AND UNTRIMMED

$1.19

Sanitone Cleaned and Pressed

OFFER GOOD THROUGH DEC. 24, 1969

Bancroft CLEANERS

TECUMSEH OFFICE ONLY

WALLPAPER — HUNDREDS OF COLORS, PATTERNS, ETC.
WINDOW SHADES — CUSTOM-CUT FOR ANY WINDOW
DuPONT PAINT — EVERY COLOR, ALL PAINT SUPPLIES.
Hite Hardware Downtown Tecumseh - 423-2870

"SUPER-RIGHT" QUALITY BEEF

STEAK

Round or Swiss 99¢ lb.

Sirloin $1.19 lb.

T-BONE STEAKS ..... lb. 1.29

PORTERHOUSE ..... lb. 1.39

U.S.D.A. Inspected—1-lb. 4-oz. to 2 lb.

CORNISH HENS lb. 59¢

BONELESS SIRLOIN TIP OR
Cubed Steaks ..... lb. $1.19

"SUPER-RIGHT" WAFER SLICED
Lunch Meats .... 3 3-oz. net wt. pkgs. $1

FRESH ALL-BEEF
Ground Round ..... lb. 99¢

BONELESS BEEF
Rump Roast ..... lb. $1.09

WE CARE A&P

DINNER BELL ALL MEAT
Skinless Franks .... 1-lb. pkg. 79¢

DINNER BELL RING
Liver Sausage ..... lb. 89¢

ECKRICH PRESSED LUNCHEON OR
Honey Loaf ..... 8-oz. net wt. pkg. 79¢

ECKRICH
Smoked Sausage ..... lb. 99¢

SEAFOOD TREAT
Halibut Steaks ..... lb. 79¢

JANE PARKER ENRICHED WHITE

BREAD 5 1¼-lb. Loaves $1.00

Save 23c

JANE PARKER CARAMEL
Pecan Rolls .... 14-oz. net wt. pkg. 45¢

JANE PARKER
Jelly Donuts ..... 6 in pkg. 14-oz. net 45¢

ORANGE OR LEMON
Chiffon Cakes ..... 1-lb. 1-oz. each 55¢

SOUTHERN
Pecan Pies ..... 1-lb. 4-oz. size 59¢

U.S. No. 1 GRADE

Yellow Onions

3-lb. pkg. 29¢

A&P GRADE "A"
HOMOGENIZED

SKIMMED MILK

3 Half Gal. Ctns. $1

JUICY, 125 SIZE
Florida Oranges ..... doz. 49¢

U. S. NO. 1 GRADE
Jonathan Apples .... 4-lb. bag 49¢

U. S. NO. 1 GRADE
Golden Yams ..... lb. 12¢

WHITE THOMPSON
Seedless Grapes ..... lb. 25¢

OUR FINEST—CRESTMONT
Ice Cream ..... half gal. 89¢

2½-FL. OZ. EACH
Fudgsicles ..... 12 in pkg. 59¢

MILD CHEESE
Colby Midgets ..... lb. 85¢

MEL-O-BIT PROCESSED
Sliced Cheese ..... 1½-lb. pkg. $1.09

A REAL VALUE!

JUMBO SIZE
Gala Towels
3 Pkgs. 85¢

WHY PAY MORE?

FACIAL TISSUES
SCOTTIES
4 200 2-Ply Pkgs. $1

BIG SPECIAL BUY!

La Choy Bi-Pack
CHOW MEIN
Beef, Chicken or Mushroom
2-lb. 10½-oz. can 79¢

LA CHOY
Soy Sauce ..... 5-fl. oz. bottle 19¢

LA CHOY NOODLES FOR
Chow Mein ..... 2 3-oz. net wt. cans 35¢

PRICES GOOD THRU SAT., NOV. 8

FREE

Your Sixth Beautiful Art Masterpiece

VALUABLE COUPON

REDEEMABLE AT: YOUR A&P 16"x20"

ONE FREE PRINT

Limit one per family — Void after Nov. 8, 1969
With purchase of $5.00 or more—Excluding beer, wine and cigarettes

ONE ART PRINT FREE

PRINT 16" x 20"

With This Coupon or Coupon No. 6 From A&P's Mailer

SAVE CASH!

WITH THESE VALUABLE A&P COUPONS

VALUABLE COUPON

CAKE MIXES SAVE 36c
PILLSBURY-LAYER
3 1-lb. 2½-oz. Pkgs. 75¢
With This Coupon
Good at All Toledo Division A&P Stores—Thru Sat., Nov. 8

VALUABLE COUPON

GAIN DETERGENT 10c OFF LABEL SAVE 20c
With This Coupon 3-lb. 1-oz. Pkg. 65¢
Good at All Toledo Division A&P Stores—Thru Sat., Nov. 8

VALUABLE COUPON

FOLGERS GROUND COFFEE SAVE 18c
With This Coupon 2 lb. can 1.39
Good at All Toledo Division A&P Stores—Thru Sat., Nov. 8

VALUABLE COUPON

BISQUICK BETTY CROCKER SAVE 10c
With This Coupon 2½-lb. Pkg. 39¢
Good at All Toledo Division A&P Stores—Thru Sat., Nov. 8

VALUABLE COUPON

FEMS SANITARY NAPKINS SAVE 15c
With This Coupon 24 in Pkg. 74¢
Good at All Toledo Division A&P Stores—Thru Sat., Nov. 8

VALUABLE COUPON

CAPRI LIQUID DETERGENT SAVE 20c
With This Coupon 1-qt. Bot. 29¢
Good at All Toledo Division A&P Stores—Thru Sat., Nov. 8

ALABAMA TREASURE — Mr. and Mrs. Roy Dahlke with a portion of the petrified tree log delicately coated with smoky quartz crystal they found in Alabama while there with 29 other Tecumseh area people. It's on display at the Herrick Park branch of United Savings Bank.

Those Marvelous Alabamians

By DONNA DAHLKE

When Alabama is mentioned around here, the responses generally carry undertones of fear, mistrust and misconceptions of what this state deep in the heart of Dixie is really like.

Unless one has family there, the idea of touring Alabama just doesn't rate consideration. One statement often heard is "I'd be afraid to go anywhere near that state with all its racial problems". The average Northerner has the idea that Alabama consists of Negroes slaving in cotton fields, its inhabitants hostile to "Yankees", with protest marches and cruel conflicts dominating the scene. How about you? Have you been there yourself and seen these things to be true?

Twenty-nine of this area's residents recently spent a week deep inside Alabama territory, by choice. Members of State Line Gem & Mineral Society, they were lured by the promise of good rock hunting. They found mineral richness in the form of a 30"-diameter, 7-foot long petrified tree log whose interior was delicately coated with sparkling smoky quartz crystals. They also found gem grade garnets, agate and an abundance of other nice materials. But they found much more, and what started out as a rock-hunting expedition turned into a good will tour.

The people of Alabama have heard and read of Detroit's race riots, Ann Arbor slayings, campus strifes, etc. So they could have rejected our visit, but instead they welcomed it. Ask any one of these 29 people what their impression of Alabama is and you'll discover they all learned a few lessons in true brotherhood. Michigan can be proud of the delegation as news of their reciprocal generosity and friendship to the people of Alabama spread to the local and city newspapers and eventually led to a reception in the governor's private office in Montgomery.

This trip climaxed a desire on the part of yours truly and spouse to have others experience this marvelous Southern hospitality. We discovered Alabama's warmth two years ago, when heavy snows forced us to alter our route home from Florida. The scenery and the people so impressed us that we went back for a more concentrated inspection this past April. In our travels we have spent much time and traveled miles criss-crossing the state, seeing the sights and meeting the people. What we learned was too important to keep to ourselves.

Scenically, Alabama has a wide diversity — from mountains to the flat farming "black belt", numerous lovely caves, vast man-made lakes and dams, quaint little hamlets and bustling cities. The climate is moderate the year round, and while our friends here were feeling the first chills of winter, we basked in 20- and 90-degree sunshine on this recent trip.

But more than the vast warehouse of scenic attractions to explore, it is the people who hold the real charm. We have met and talked to hundreds in all parts of the state: — businessmen, authors, reporters, people on the farms and in the cities, and, of course, rockhounds. A genuine warmth, deep courtesy and a sense of humor is part of every person we met. We have yet to meet an unfriendly Alabamian.

They chat freely on the "War Between the States", calling it a catastronhe to both North and South. To them we aren't "Yankees" — we are friends from the North.

Regarding the racial crises we have heard about, they do not have as many problems as occur in our own state. And the few incidents that make the news are grossly exaggerated.

Let's unfold a picture that can help explain some of the incidents you've heard of. Consider the fact that the old slave owners were a minority, building their prestige and wealth at the high cost of emotional and economic havoc to both the Negro slave and the small white farmer. It was these aristocrats who dominated the political scene and therefore opposed any ideas of freeing their slaves even to the extent of a [illegible]. We were told in all parts of the state that it is the descendants of this aristocracy, the grandeur of the past instilled in them, that cannot and will not forgive and forget the emancipation which stripped them of their easy life and power. The rest of the people accept the Negro, feel sorry for his plight, and speak warmly of the colored families in their areas, even helping them as one neighbor to another in time of need.

Other attributes which set Alabamians apart beyond their genuine warmth toward everyone, is a deep religious conviction which comes from the heart and reflects in all aspects of their lives, sincere politeness and gratitude, and a marvelous sense of humor. These characteristics, we are told, have their roots in their ancestry when times were rough and only religious faith and trying to make light of their problems carried them through. You see these virtues in everyone — from small children to oldsters, both white and Negro, in all parts of the state. They have a dignity which commands respect, yet they win this respect through their genuine consideration of others and not by force. Time spent with these marvelous folks is to be cherished and 29 Northerners left a bit of themselves in Alabama and parted in sadness from these new-found friends.

The area people who participated in this Southern adventure the week of October 15 were Mr. and Mrs. Duncan Oliphant and Mr. and Mrs. Roy Dahlke of Tecumseh; Mr. and Mrs. Sylvan Echelbarger of Tipton; Mr. and Mrs. Julian Strong of Ridgeway; Mr. and Mrs. Richard DeYarmond of Dewey Lake; Mr. and Mrs. Frazier Tubbs, Mr. and Mrs. Lawrence Gregg, Mrs. Elmer Helm, Mr. and Mrs. Fred Southworth, Mr. and Mrs. Lewis Kirkwood and Mr. and Mrs. Marvin Walworth of Adrian; Mr. and Mrs. Charles Dickerson of Milan; Mrs. William Huston of Jasper; Mrs. Lynn Hewitt of Weston; Mr. and Mrs. Gerald Bethel of Toledo; and Mr. and Mrs. Wayne Fisk of Kinsman, O.

This group stayed at Wind Creek Park on beautiful Lake Martin just south of Alexander City. Daily rock collecting trips were guided by members of the Lake Martin Rock & Gem Club and the material acquired exceeded our fondest hopes. Sightseeing and recreational trips included the Boldin Dam hydro plant, cotton fields and mechanized harvesting, marble quarries and processing plants in Sylacauga, crafts and farmers' market in Eclectic, Martin Dam, and a day in Montgomery where tours were made of the Capitol building and grounds, "The Avenue of Flags" which features the flag and a stone plaque from each state, the Archives Building, Jefferson Davis home and the Southern Alabama State Fair.

Social times to be remembered are the evening campfires and discussions, the Chamber of Commerce, news reporters [illegible] people who came daily to extend welcome and hospitality, the gifts presented by various individuals and organizations, being guests at a special meeting in Alex City, dinner at Kowaligia Bridge (made famous in Hank Williams' song) and a large picnic, complete with unlimited delicious Southern cooking, hosted by the local people.

Even more amazing are the letters coming daily from individuals and organizations in Alabama thanking us for visiting them as though we had done them a great honor. We are the ones to feel gratitude to them for all their efforts on our behalf. One thing is certain — you just can't get ahead of those marvelous Alabamians.

This experiment proved that North and South can meet and do much to promote mutual understanding of the problems which threaten to tear our country apart. It is earnestly desired that others will follow our example.

———o———

Advertise — and jump back!

TECUMSEH CHURCH OF THE NAZARENE
807 Sunset Dr.
(at West end of Chicago Blvd.)
Phone 423-4900
Rev. Herbert Nation, Pastor
Ann Arbor, Phone 971-3271
Sunday School 9:45 a.m.
Morning Worship 11:00 a.m.
Youth Groups 6:15 p.m.
Evangelistic Service
7 p.m.
Prayer Meeting, Wed.,
7:30 p.m.

Models Shown

Mrs. Raymond Bird showed slides of models wearing different types of dresses at the October meeting of the Northeast Tecumseh Extension Study Group.

Mrs. Edward Stolt, read descriptions of the gowns to carry out the theme, "Looking Your Best Self."

Ten members were present at the meeting at the home of Mrs. Clifford Southard. They answered roll call by naming "Something We Like to Wear."

Mrs. Bird, Mrs. Wilbur Boyce, Mrs. Marvin Johnson and Mrs. Ellsworth Robison went to Maple Lane Manor, taking gifts and homemade cup cakes for the monthly birthday anniversary party.

The next meeting of the club will be held at the home of Mrs. Boyce.

Used Cars & Pickups
Aluminum Boats & Trailers
T.J. WAGNER SALES
Tecumseh

Play Brings Chuckles

By Virginia Murray

The emotional impact of "The Curious Savage" will hit you several days later, when you find yourself chuckling over the warm humor of the Tecumseh Players' latest offering. It's just the thing to lift you out of the late Fall doldrums.

Worth the price of admission is the performance of Bertha Vallelunga, who beautifully sustains the role of the eccentric New England matron who wishes to establish a multi-million dollar trust fund in memory of her late husband.

The efforts of her greedy children to thwart the plan forces them to commit Mrs. Savage to a private mental institution, which serves as a backdrop for the action of this delightful production.

Her much-married daughter is played by Dorothy Wetter, with just the right touch of "high society" disdain; her son, an overly-aggressive Senator is done with bombastic seriousness by Hal Weakly, one of the Players' most seasoned performers. The role of her other son, a pompous Judge, is acted with dignity and expertise by Don Wetter.

When Mrs. Savage is thrown into the tight little island of the mental institution, its official family, the patients and staff, react with sensitivity and kindness, vividly contrasting to the attitudes of greed and avarice shown by the relatives .

Her psychiatrist, calmly and competently played by Guil Rothfuss, had the doctors in the audience taking notes on his skill at human relations! His nurse, Sharon Frayer, acts out her important role with professional skill.

But, it is the patients who run away with the hearts of the audience: Florence, who cannot accept the death of her child, is poignantly played by Barbara Gearig; Ed. Saltmarche as Hannibal, fiddles his way into the affection of Mrs. Savage and the audience; Rene Crombez as Jeffrey, a brilliant musician hopelessly, emotionally scarred by the war, makes us realize that the scars left by combat are not always physical; the difficult role of Mrs. Paddy is ably handled by Jo Wegner, also a veteran performer. Last, but not least, of the patients at "The Cloisters" is Fairy May, ably played by Judy Dorman who adds yet another dimension to her multifaceted talents by the delicate handling of this sensitive role.

The set was well designed, the lighting and sound excellent, particularly in the final scene, which left not a dry eye in the audience, one member of which was overheard to say, "Who's the old lady, she's great!"

This just about sums up the performance of our great theatrical star, Bertha Vallelunga. Her skill as a make-up artist and her smooth handling of the most difficult roles mark her as the professional she is. Broadway's loss was Tecumseh's gain; to miss a performance by this charming actress is unthinkable.

But, the orchid of the evening must go to the director, Diane Harbaugh. Taking a group of people, a few with professional experience, others seasoned amateurs, the remainder talented but inexperienced newcomers, and creating an even, fast-moving performance takes real skill.

Her husband, Glen, is the multitalented head of the Adrian College Dramatic Department. These two make beautiful theatre, working together or apart. For a delightful evening, don't miss this sure-fire bit of merriment.

Kudos to assistant director Louise Lawson and technical director John Day. Props were handled by Louise and Linda Sackett, lights by Bill Frawnfelder, tickets by Helen Bendes and Marty Bagdon, house by Sherry Weakly and Vesta Rothfuss.

The programs were designed and produced by Bob Bagdon.

Action at Jackson
10 Races Nightly (Except Sundays)
Rain or Shine
DAILY DOUBLE — 2 EXACTAS — HEATED LOWER LEVEL — COCKTAILS
Wine & Dine In our Sulky Lounge
NOW thru November 22
JACKSON HARNESS RACEWAY
JACKSON, MICHIGAN
Adm. $1.00 Post Time 8 P.M.

Shop in November ★ Relax in December

Gaston & Son
Established in 1900
110 E. Chicago Blvd. Phone 423-3280

Model VSS5
Sunbeam Vista
SPRAY, STEAM or DRY IRON
• 7½ oz. capacity STAINLESS STEEL watertank—resists rust
• Push-button control—sprays out wrinkles on any setting
• Water level gauge
• 28 vents for all-over steam coverage
• Interchangeable cord for right or left handed use
Reg. $18.94
SALE
$13.88
©SUNBEAM, VISTA ©SUNBEAM APPLIANCE SERVICE CO., 1969

Sunbeam Vista
MIXMASTER mixer

CLOSE-OUT
Model V14W
• Thumbtip pushbutton beater ejector release
• 12 full power operating speeds
• Easily removed from stand for use as hand mixer.
• Complete with large and small mixing bowls.
Reg. $44.95
SALE
$33.00

GAMBLES
DON MARTIN CO.
DOWNTOWN TECUMSEH

ANOTHER BONUS AT FIRST FEDERAL SAVINGS OF LENAWEE

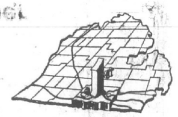

SAVE BY MONDAY, NOV. 10th EARN FROM NOVEMBER 1st

Where You Save, Makes a Difference

FIRST FEDERAL SAVINGS
AND LOAN ASSOCIATION OF LENAWEE COUNTY
Adrian Office: 202 N. Main Phone 313/265-6126
Tecumseh Office: 138 W. Chicago Blvd. Phone: 313/423-2640

SPRINGPORT BOOK BINDERY
SPRINGPORT, MICH 49284

THE TECUMSEH HERALD

LENAWEE COUNTY'S OLDEST NEWSPAPER

SERVING TECUMSEH, BRITTON, RIDGEWAY, MACON AND TIPTON

VOLUME 119 — OUR 120th YEAR — NO. 11 | Published Every Thursday, Second-Class Postage Paid at Tecumseh, Michigan 49286. Send Form 3579. Subscription Rates: $5 Year in Lenawee County, $6 Elsewhere. | THURSDAY, NOVEMBER 13, 1969 | ★ ★ ★ ★ | 16 Pages — Fifteen Cents

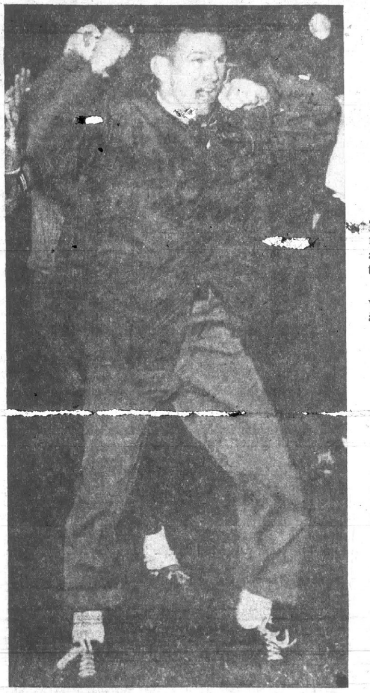

GUESS WHO WON — Coach Tom Fagan makes no bones about who won the Tecumseh-Adrian game. The Indians poured it on in the second half for a 24-6 victory, the second straight year that Tecumseh has trounced its county seat rival, and the fourth time the Indians have won under Fagan. The '69 club was one of Fagan's best — if not his best — in eight years at the helm here.

INDIAN MUSCLE SHOWS IN 8th WIN

Tecumseh's Second Half Rally Tramples Rival Adrian, 24-6

Football's 1969 finale couldn't have been sweeter than Tecumseh's 24-6 victory over a visiting Adrian club. The never-say-die Indians came back in the second half to erase a six-point deficit and then all but rout the Maples with three touchdowns.

It was two games wrapped up in 48 minutes of action with Adrian dominating action in the first half, scoring once and just missing on a couple other occasions.

The second half was all Tecumseh as the smaller and quicker Indians completely bottled up Adrian's running game and then poured on the offense, something local fans had seen only once before this year.

Although Coach Tom Fagan's club gave good indication in its second game that it could run against the Maples when the Indians moved from their 20 to Adrian's 27 before faltering. Tecumseh really broke loose in the second half.

The sluggish front line of Adrian simply couldn't cope with the power sweep, or come back and stop the short man cutting back. Before this weakness was discovered, the Maples had given every indication of controlling and winning the game.

Midway through the first quarter, Adrian took over on the 50 and scored in just five plays. After the Maples' big 190-pound fullback, Rick Griewahn, picked up two yards to the 48, quarterback Doug Wenn faked beautifully to Griewahn, kept the ball and skirted right end for 28 yards to Tecumseh's 20.

After two plays and the ball on the 10, Griewahn tallied. The Maples attempted to pick up two extra points by passing, but it fell incomplete.

Tecumseh took the second half kickoff from its 39 to Adrian's 33 where the Maples intercepted a pass at the two. The Maples benefited from a 15-yard Tecumseh penalty to the 17 and made a first down at the 28, where they fumbled with the Indians recovering on the 29.

Seven plays later Ken Pieh bulled over from the three to knot the score. Then on a faked sweep, Pieh passed to Mike Kennedy for the extra points and an 8-6 Indian lead.

Late in the fourth period, the Indians broke open the game, starting from their 32. Pieh picked up six yards in two carries. Then Frank Geisenhaver, taking the ball from quarterback Craig Smith and cutting back through the Maples' line, the chunky fullback then cut towards the sidelines, broke a couple tackles, stumbled for 10 yards and broke some more tackles. He raced to the Adrian four where he was hauled down from behind.

This sensational run broke Adrian's spirit as the Maples still had a chance. From the four, Pieh went in on his second carry. Smith, then faking a pass while running to his right, cut downfield and just caught the end zone for two extra points.

With time running out and Adrian taking to the air — only to lose 35 yards as the Indians poured through to throw passers for two consecutive losses — the Maples punted to their 46.

Two running plays by Pieh and Geisenhaver netted 13 yards, and on first down, Geisenhaver skirted through the left side of the Maples and scampered 33 yards for Tecumseh's third TD.

By then, a stream of Adrian cars were already en route home and the Maples' stands two-thirds empty. The game ended when Ralph Miller intercepted a desperate Adrian pass on Tecumseh's 45.

Defense again played a major role in the Indians' victory as the front line finally wore down Griewahn, and with Griewahn, Adrian apparently had no other runner. In the second half, Adrian was held to just one yard net in rushing, due to the Indians throwing the Adrian quarterback for a total of 35 yards loss in two plays.

Pieh, workhorse of the Indian backfield and a cinch to gain all-league and area honors, carried 29 times for 95 yards. Top gainer, however, was Geisenhaver with 131 yards in just 10 carries for a 13.1 average.

Smith connected on six of 10 passes and had two intercepted. The Indians gained 249 yards rushing to 105 for the Maples.

The Tecumseh victory narrowed the series to 7-6-1 with Adrian still holding a one game edge since the clubs renewed competition in 1957. Coach Fagan has split his eight games, winning four and losing four.

Friday night's game also saw the Indians score the most points against an Adrian team since the series started — and Adrian this year was touted as having an excellent defense.

Adrian	6	0	0	0	— 0
Tecumseh	0	0	8	16	—24

Tilton, Greenfield, Pieh on All-Huron League '11'

Steve Tilton, Jack Greenfield and Ken Pieh were picked to the All-Huron League team Monday night when coaches met at Airport for the selections.

Tilton, offensive guard and interior linebacker, played outstanding ball all season and repeatedly drew praise from the local coaches for his linebacking. Game films show that he was a big factor in stopping Adrian's running game last Friday.

Greenfield, a tri-captain along with Pieh and Mike Kennedy, was a steady performer on both offense and defense and won a position on the all-league eleven at a tackle position.

Workhorse and leading ground-gainer for the Indians was Pieh, hard-running halfback who led the Indians in scoring. He often carried more than 25 times a game and other clubs keyed their defenses to stop him. He scored twice against the Maples.

Tecumseh and Monroe CC dominated the first team selections with three players each.

Earl Ruttkofsky, tackle, was picked for the second team, and Kennedy and Bob Hackett received honorable mention.

Judo Show at HS Gym

A judo demonstration will be be given in the Tecumseh High School gym on Nov. 21 with experts from Ann Arbor heading the card.

The demonstration will also include members of the Tecumseh Judo Club and an exhibition of the Japanese art of Jodo, stick fighting, by Mr. and Mrs. Phil Relnick.

Tickets may be purchased at the door. Proceeds will be used by the Tecumseh organization to purchase authentic Japanese judo mats.

Legion Book in Library

American Legion has completed 50 years of service to the veterans and needy families and is prepared to continue this service for many years to come.

Recently the Underwood-Orr Unit No. 34 placed a book entitled "The Story of The American Legion" in the local library for the perusal of area citizens.

Purchase of the volume was made possible by Mrs. Kenneth Herrick.

Cunningham Plan OK'd by Planners

Plot plan for multi-family development in the Waskins Subdivision was approved by the Planning Commission Monday night.

The plan, submitted by Dean Cunningham, calls for 24 two-bedroom units in three buildings. Only change to the original plan was switching the parking from in front of the buildings to the rear.

In other action, the Commission re-zoned the rest of the lots east of Waskin Dr. for two-family units or duplexes.

"HOLIDAY" JUST AHEAD — Plans for the annual Holiday Ball are being completed with June Macbeth, center, chairman of this year's festivities at the Tecumseh Country Club. She's being assisted by Pat Holmes and Ann Hartwig.

Holiday Ball Dec. 6th

Plans are underway for the 21st annual Holiday Ball to be held Dec. 6 at the Country Club.

Mrs. Fred Hartwig, assisted by Mrs. William Holmes, is chairman.

Flora Smith and Mrs. Donald Dunmore are putting their artistic talents to work as co-chairman of the decorating committee.

Mrs. William Macbeth is chairing the ticket committee, and plans have been made to have the invitations in the mail the week of Nov. 17.

As co-chairman of the refreshment committee, Mrs. Edwin Schwartz and Mrs. Robert Brown are creating taste-tempting delicacies for the midnight supper.

Profits realized from the annual event will be used toward the purchase of an audio visual training system, used to train hospital personnel in the recognition of cardiac arrythmias. It will also replace an old electrocardiogram machine at a total cost of approximately $2000.

Dress Code Is Supported

Hopes of the Student Assembly at Tecumseh High School to have the dress code abolished were jolted Tuesday night when an overwhelming number of parents indicated support of the code.

Approximately 150 parents, plus students, teachers and administrators met after the high school open house in the school's library. Neville Hart, THS principal, presided at the meeting which included a question-answer period by the students.

About 12 students expressed their opinions, all in favor of dropping the dress code.

Late in October, the Student Assembly informed Mr. Hart that it wanted the dress code dropped. Tuesday of this week, students asked Mr. Hart to meet with them and parents after the open house.

The high school principal announced to parents at the open house about the meeting and asked them to attend. Students, apparently, felt they would receive support from the adults.

Image of Tecumseh students and their reputation were factors pointed out in favor of the code at the session.

The students felt they should exercise their own responsibilities in proper attire, and that students and parents should decide that which is appropriate.

The somewhat liberal dress code was approved and adopted last spring to provide guidelines for the students.

T-A Open House Next Thursday

Mrs. Gordon Garlick, principal at Tecumseh Acres School, urges parents to attend an open house there, Thursday, Nov. 20.

Folks will gather in the gym at 7:30 to meet teachers and for coffee and cookies before room visitations to see displays of current work of the students.

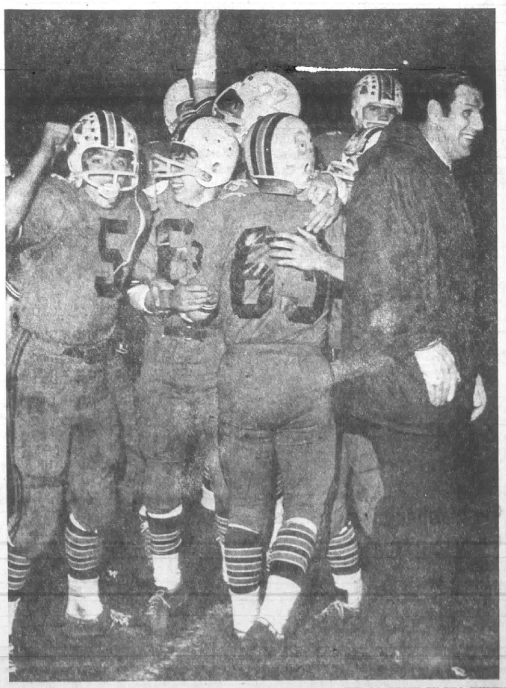

HERALD PHOTO BY BILL WHITING

EMOTIONS ERUPT — Mike Kennedy (No. 5) and Coach Pat Connors wave and smile in victory here as the Indians grouped following their second straight victory over Adrian. The Indians came on strong in the second half and completely dominated the bigger Maples — who practically quit when Tecumseh tallied its second touchdown and went ahead by 10 points.

BEHIND PAGE ONE

Tecumseh youth might make a more concentrated effort to hit those pretty litter cans placed in the business section by **Little Garden Club** members, if they realized they were helping their moms and dads save a half million dollars a year. MSU researcher **David Williams** stated it would cost U. S. taxpayers $50 million annually to remove litter from streets, highways, parks, beaches, streams and other public property.

Calling all twins, calling all twins. Farmers Insurance Group is seeking four sets of twins, age 18 through 21, to ride their float in the 1970 Tournament of Roses parade. Come on, **Joyce and Jill Holden, Robert and James Dixon** and others in the area. Write for entry blanks and contest rules to: Twin Contest Coordinator, Farmers Ins. Group, 4680 Wilshire Blvd., Los Angeles, Calif. 90054. Completed forms must be postmarked by Nov. 30. Hurry, hurry.

Festus of Gunsmoke and **Little Joe of Bonanza** will be featured at the 70th **International Livestock Exposition** Nov. 28 - Dec. 7 at the International Amphitheatre in Chicago Pork from pig to platter will be spotlighted for the first time this year, including a junior show Nov. 29.

Boy Scouts have a new district executive, **John C. Loeding** of Missfield. Prior to his employment by the Wolverine Council, **Mr. Loeding** was a high school teacher in the Lapeer public school system. **Loeding** will serve the newly-created district in the southern portion of the Council.

Transportation of not more than two trees is permissible in Michigan during December without a bill of sale, if they were legally obtained. Necessary legal forms are available from Lansing and regional offices of **Michigan Dept. of Agriculture, State Police Posts, county extension offices** and **county sheriffs.** Deer hunters can bring a Christmas tree from the north woods.

Tecumseh is fortunate to have **Tecumseh Corrugated Box.** The Company supplied free of charge, **500 containers** for area citizens to use for overseas shipment to their servicemen. Hats off to them.

NEWCOMERS

Mr. and Mrs. Stanley Pochron, formerly of Oak Park, have moved to their new home at 6876 **Plantation St.** Mr. Pochron is employed at Budd Co., Clinton. Their children are, **Michael,** 18, a freshman at the University of Michigan; **Janice,** 16, a junior in Tecumseh High School; **Jeffrey,** 5, in kindergarten at Patterson School, and **Karen,** 4. They attend the Presbyterian Church.

Thanksgiving

CARDS — PAPER GOODS — DECORATIONS

25% OFF

ON ALL MATCH BOX CARS OVER $1.00 — INCLUDING NEW SUPER FAST SETS

JEAN COLGROVE gifts

Christmas Boxed Cards and Personalized Cards

Engagement of Deborah Kay Vollmer to Jim Dale Dull is being announced by her parents, Mr. and Mrs. William Vollmer, 7137 Tipton Hwy. Mr. Dull is the son of Mrs. Doris Dull of Adrian. Miss Vollmer is a 1968 graduate of Tecumseh High School and is a sophomore at Adrian College. Jim is a 1967 graduate of Adrian High School and is an apprentice in Tool and Die at Jackson Community College. A May wedding is planned.

Engagement of Lee Ann Ward to Michael H. Gillen is announced by her parents, Mr. and Mrs. Frederick J. Ward, 700 Center Ct. Miss Ward is a 1967 graduate of Tecumseh High School and is a junior at Ferris State College, majoring in mathematics. Mr. Gillen, the son of Mr. and Mrs. Fred Gillen, is a 1965 graduate of Tecumseh High School. He served in the Armed Forces and is now employed at Fisher Body. A July wedding is planned.

Rev. Welton to Speak Sunday

The Rev. W. O. Welton of Howell is the guest speaker at the Tecumseh Church of the Nazarene Sunday. Pastor Welton will be present for the 11 a.m. and 7:30 p.m. worship service.

Formerly from the Adrian First Church of the Nazarene, he retired and now resides at the Nazarene Camp Ground near Howell.

Commander Asks Folks for Support

Commander Carroll Conklin, of the Hall-Slater VFW Post, is calling on all community organizations to join the VFW in "Operation Speak Out," which is a program designed to encourage the "silent majority" to show their support of the government during the week of Nov. 9-15 on the Vietnam question.

He said that Moratorium Day, Oct. 15, has given the world, especially Hanoi, a distorted view of the true feeling of the majority of people in this country.

"It seems tragic that there are those in this country who support the position of Hanoi while American servicemen are being killed daily by troops of Communist North Vietnam and the Viet Cong.

For this program to be effective, members of Hall-Slater Post hope that all civic, fraternal, patriotic, labor, religious and other organizations here will join in making this a true community effort," Conklin concluded.

Raisin Valley CB Sponsoring Film On Narcotics

The Raisin Valley Citizens Band Club will sponsor a showing of films on narcotics Dec. 2. They will be narrated and shown by Detective David Snyder of the Sheriff's Department.

The meeting at 8 p.m. at the Community Center is open to the public.

An election of officers will also be held at 7:30 p.m., at a regular meeting for members only.

The Club is conducting a membership drive. Meetings are held the first Tuesday of each month at 8 p.m., at the Community Center.

Any person 18 years and older and holding any type of Federal Communications Commission license, is eligible to apply for membership.

Kozy Korners FB Meet at Eatons'

"Unionizing of Farm Labor" was the discussion topic of Kozy Korners Farm Bureau Saturday evening at the home of Mr. and Mrs. Arthur Eaton.

Donald Mitchell led the discussion, and the business meeting was conducted by Mrs. Wilson Sawyer.

Refreshments were served by the hosts.

The group will meet at the Rock Inn for a Christmas dinner in December.

Clark Griffin Stays in Army

BRITTON — Sp/4 Clark Griffin, son of Mr. and Mrs. Clare Griffin, has re-enlisted for four years in the Army. He is in the Intelligence Division of the Army Security Agency at Thailand.

He enlisted originally in August, 1967, and was sent to Japan a year later. Last April he was transferred to Thailand.

Clark's address is:
Sp/4 Clark E. Griffin,
RA 16936644
7th RRSS, Bx 24
Udorn, APO
San Francisco, Calif., 96386

MONDAY CLUB RECOGNIZED — Mrs. Cecile Smith, Monday Club president, holds the diamond certificate presented the local group in recognition of 75 years as an organized Women's club in the state of Michigan. The purpose of the Club shall be to enhance the cultural and social life of its members and to promote participation in civic affairs.

Grain Dryer Catches Fire

An overheated grain dryer caught fire at the Harold Amstutz farm, Billmyer Rd., Tuesday afternoon.

Some 50 bushels of corn was ruined, and there was an estimated $100 damage to the dryer.

Mrs. Amstutz discovered the fire, and attempted to call the Clinton Fire Department. However, she was unable to reach them as was the operator. The Tecumseh Fire Department was then called.

Mrs. Amstutz reports she hooked up a water hose, and while her father-in-law, Harry Amstutz of Deerfield, used the hose, she went three miles away to call her husband who was working in another field.

The Tecumseh Fire Department was already there when the Amstutzes returned home, and the fire was under control quickly.

Apparently some of the corn in the dryer was salvageable, according to Mrs. Amstutz.

Lyle Bailey Is Honored

TIPTON — The Knights of Pythias and Pythian Sisters met Monday night at the hall for a planned potluck supper with 85 members and guests present. The party was in honor of Lyle Bailey, who has been a member for 50 years. He was presented with a 50-year membership pin by Grand Chancellor William Todd.

After supper a short program was held with community singing led by Mrs. Vera Driffill with Mrs. Lamont Simmons at the piano.

A history of Mr. Bailey's life was given by Mrs. Roy Benedict. She introduced members of his family, consisting of Mr. and Mrs. Milford Sellers and four children; Mr. and Mrs. Dorman Bailey and children; Mrs. Robert Patterson and children; Mr. and Mrs. McKinley Spaulding, Mr. and Mrs. Robert Nelson and Mr. and Mrs. Everett Bailey. After the program, music was played by Mr. and Mrs. William Vollmer.

William Todd, Grand Chancellor of Allen; Vice Grand Chancellor and wife, Mr. and Mrs. Joe Canzanari, of Ypsilanti; Charles Lustig, Grand Guard of Dundee; Luther Wood, District Deputy of Tecumseh; Mrs. Lyle Whelan, Grand Protector of Tipton; Mrs. Barbara Orr, District Deputy of Dundee; were introduced by Mr. and Mrs. Dale Cook. Other guests were present from Ypsilanti, Dundee, Allen and Tecumseh.

Past Chiefs night was observed during Pythian Meeting with the following Past Chiefs filling the chairs: Past Chief, Mrs. Howard Luce; Most Excellent Chief, Mrs. Oats Treat; Excellent Senior, Mrs. William Vollmer; Excellent Junior, Mrs. Richard Platt; Manager, Mrs. Rollo Thielan; Protector, Mrs. Herbert Reed; Guard, Mrs. Don Mukensturm; Secretary, Mrs. Howard Evans; Trees[illegible] now; Flag Bearer, Mary Thielan; Pianist, Mrs. Lamont Simmons.

Mrs. Verle Miller, Mrs. Frank Turlukowski and Mrs. Richard Van Sickle were the dining room committee.

Mrs. Roy Willnow, Mrs. Lloyd Burnett and Mrs. Howard Kronberg were on the kitchen committee. The program was in charge of Mrs. Dale Cook.

Tipton Church Plans Potluck

TIPTON — The Women's Fellowship will have an annual Thanksgiving Day family potluck supper at the Tipton Community Church Tuesday, Nov. 18, at 7 p.m. Each family will bring a chicken, a dish to pass and table service. Vickie Cook will show pictures of her trip to Mexico. The supper committee is Mrs. Jack Allen and Mrs. Lyle Whelan; dining room, Mrs. Ray Stockinger and Mrs. Richard Platt; Mrs. Dean Cook has charge of the program.

Overseas boxes will be packed Wednesday, Nov. 19, at the church. Donations will be accepted upntil Tuesday, Nov. 18. Names and addresses of Overseas Service Personnel may be left at the Post Office this week.

Mrs. Grover Swarts, Mrs. Howard Evans, Mrs. Walter Bale and Mrs. Lyle Whelan have charge of packing the boxes.

—o—

We have received several calls concerning students who were not on the list of those off to college. Patty Aebersold, Karen Davenport, Wendy Ehlert and Beverly Kempf are all attending Stautzenberger Business College, Toledo. Linda Brazee and Phil Van Valkenburg go to Michigan State University, and Art Brazee to Ferris State College.

Scented

CAROLINA SOAPS & CANDLES

(All the latest scents and flavors. Yummy strawberry, lemon, sweet smelling magnolia, holly and many, many more.)

Sluyter's
Phone 423-3106

EXCEPTIONAL GIFTS & LAMPS

Just drop it!

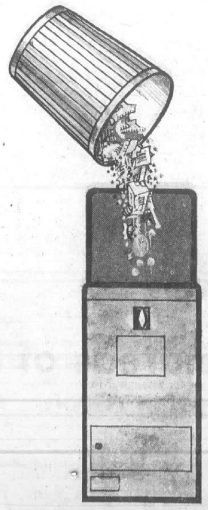

A smokeless, odorless gas incinerator gets rid of all burnable trash indoors.

Drop it! . . . the papers, garbage, burnable trash . . . drop all of it directly into a modern gas incinerator! With a smokeless, odorless gas incinerator in your basement, garage or utility room, you can forget that daily dash out into the rain and snow—no more polluting the air with smoke and odor from burning trash. Another nice feature of the automatic gas incinerator is that it costs just pennies a day to operate.

See your Gas Incinerator Dealer

Published by Consumers Power Company. PG-D-2635-B

Who . . . . Me Invest?

Are You Kidding?

"I'M LOOKING FORWARD TO RETIREMENT AS MUCH AS THE NEXT GUY. AND I'D LIKE TO MAKE INVESTMENTS TO HELP PLAN FOR MY FUTURE. BUT WHAT DO I KNOW ABOUT STOCKS, BONDS AND MUTUAL FUNDS.

Does this sound familiar?
Maybe we can help.

CALL US TODAY
263-6776

OR MAIL IN THE COUPON FOR YOUR FREE BOOKLET AND PROSPECTUS ON MUTUAL FUNDS

PLEASE MAIL BOOKLET AND PROSPECTUS ON MUTUAL FUND INVESTING. I UNDERSTAND I AM UNDER NO OBLIGATION.

I NEED INCOME ☐ I NEED GROWTH ☐

Name

Address

Phone

CHARLES A. PARCELLS & COMPANY
1140 SOUTHLAND PLAZA — ADRIAN

GAMBLES ANNIVERSARY SALE

Our lowest price ever for giant 23" console with AFC ZENITH COLOR TV

featuring ZENITH AFC Automatic Fine-tuning Control

...Color TV with a picture so easy to tune you can do it blindfolded!

Sensationally Priced!

Specially developed! Full Zenith handcrafted quality!

$568.88

52987W

Beautiful Contemporary styled compact console in grained Walnut color on select hardwood solids and veneers. Zenith VHF and UHF Spotlite Dials. 5" x 3" Twin-Cone Speaker.

HURRY! Supply limited!

New Zenith TITAN 80 Handcrafted Chassis assures super performance and unrivaled dependability years longer with significant new Zenith engineering advances in solid-state technology combined with proven vacuum tube circuit design.

- Zenith AFC—Automatic Fine-tuning Control
- Advanced Zenith Super Video Range Tuning System
- New Zenith GYRO-DRIVE UHF Channel Selector

Sensational New Styling!

ZENITH®

ELEGANT CONTEMPORARY

STEREO CONSOLE WITH MICRO-TOUCH 2-G TONE ARM

Full Zenith Quality Fine Performance Features

$268.88

with FM/AM STEREO FM RADIO

New Contemporary Styling

The Crestlake • A910W—Genuine oil-finished Walnut veneers. Lift lid and record storage. Powerful Zenith solid-state amplifier and FM/AM Stereo FM radio. Stereo Precision record changer with Micro-Touch® 2G Tone Arm. Six Zenith quality speakers.

ZENITH The quality goes in before the name goes on®

announcing HIGH STYLE QUALITY VALUE

NEW 1969 ZENITH SOLID STATE PORTABLE STEREO

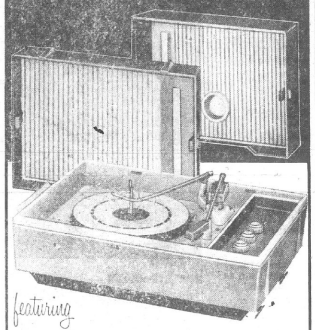

featuring Stereo Component Styling

The NORRIDGE • Model 2538—High performance component styling with specially designed speaker enclosures. Special Custom-Matic Record Changer with lightweight Tone Arm. Twin speaker cabinets each contain a 4" speaker and each can be placed up to 8 feet away from control center. Tone control and separate left and right channel loudness controls. Metallic Blue and Dark Blue colors or Brown and Metallic Beige colors.

$58.88

ZENITH The quality goes in before the name goes on®

Used Color TV
ONE WALNUT
EXCELLENT CONDITION
W/T
$250.00

14" Portable
NEW 1969
W/T
NOW ONLY
$288.00

23" Color TV
NEW 1969
DARK OAK - MEDITERRANEAN
W/T
$518.00

23" Color TV
NEW 1969
FRENCH PROVINCIAL
W/T
$478.00

FURNITURE BARGINS GALORE, SAVE NOW!!

The most comfortable chair you'll ever sleep in

It's also the most beautiful recliner ever! choose yours from many handsome living room styles by STRATOLOUNGER-STRATORESTER!

STRATORESTER Reclining Chair $000.00

As Low As **$99.00**

Is your living room elegant Traditional . . . there's a Traditional recliner rich and sumptuous. Or Early American . . . there's a reclining chair to match, quaint and cozy. Or modly Modern . . . Stratolounger and Stratorester can fit the mood to a "T". All not only beautifully designed, but offering deep-down instant relaxation. With pop-up ottomans for feet-up resting or TV viewing that can't be matched. Or lean back and relax. Let cares drift away in the only chair in your house that can go all-out for comfort. See them today . . . choose from lovely fabrics and glove-soft Vinelle in an assortment of colors.

STRATORESTER Reclining Chair $00.00

STRATOLOUNGER Reclining Chair $000.00

STRATOLOUNGER Reclining Chair $000.00

SAVE $93.90 on 2-Pc. Set

Handsome Colonial
SOFA and CHAIR

90-Inch Sofa Reg. $349.95 — **$288**

Matching Chair Reg. $159.95 — **$128**

Terrific twosome in decorator tweeds, mapletone trim. Dacron® polyester wrap seat cushions reverse.

Use Your Credit at Gambles

SAVE $7 on Maple Finish Tables

Reg. $46.95

Your Choice **$39.95**

Charming colonial tables in 4 styles — 28½" step, 25" lamp, 50" cocktail and 24" dough box.

Use Our Easy Pay Plan

Save On Hundreds of Items During Gambles Anniversary Sale

Automotive – Sporting Goods – Housewares & Toys – Handyman Items – Bedding – and More

TERMS — SMALL DOWN PAYMENT — USE OUR TIME PAYMENT PLAN

GAMBLES

Downtown Tecumseh

Don Martin Company

Door Prizes

FREE TV and RADIO — JUST REGISTER

NOTHING TO BUY

You Told Us

By DOROTHY GRIGG

Somebody should tell hunters to go to blazes! This bit comes from Michigan Out-of-Doors, and we are inclined to agree, especially after reading that if hunters paid attention to this advice it could mean the saving of some lives in the woods.

Blazes, they refer to, are those fluorescent or "fire" colors that stand out so well from a natural background. Orange proved to be the one least likely to draw fire from eager Army personnel in tests made in Massachusetts a few years back.

So we say, go to blazes, you guys. Bish, better get one of those hot orange caps or vests before you leave Friday. We can't stand to lose one man in those north woods, especially not our Jolly Green Giant.

(Note from lino dept. — partiality I calls it — there was no appreciable consternation or ear-drum-bustin' bleating when yours truly embarked on a mission (?) to the Davy Crockett country of bears, boars and beautiful belles, armed only with a $1.98 camera, a pair of field glasses, a frail wife and two buckets of intestinal fortitude. How cum?)

Mr. and Mrs. Thomas Hamilton were guests of Mrs. Albert Jahn Tuesday, and Ed Lance (Pop), visiting the Dalton Stephensons next door, filled out the table for euchre during the afternoon.

√

Mrs. Herbert Munger and Mrs. Floyd Bryan plan to leave Nov. 19 for St. Petersburg, Fla., where Mrs. Munger will spend the winter. Mrs. Bryan will be living in Englewood, not far from the Ted McConnells.

√

Cynthia Roll is going to Chamberlain School of Retailing in Boston. She was formerly employed at the Tecumseh Products Co.

√

Anna Kay McCann, nurse at Mercy Hospital in Toledo, O., and daughter of Mrs. Helen McCann, is vacationing in San Juan, Puerto Rico. She and two other nurses are expected to return this weekend.

√

Mrs. R. G. B. Marsh, of Boulder, Colo., writes that the good doctor fell during the last week in October and fractured a rib. "He has been quite miserable ever since," she writes. A little surprising is the news of their new dog (?), a Basenji. "She is not very large, only 16 inches high, which is quite different from Duke. (Well, I guess so). She will be a year old Dec. 15."

Nice to hear from the Marshes and we hope the doctor's pain has lessened considerably by now.

√

Mr. and Mrs. James E. Danforth, Jamie and Dwaine Chandler were in Kalamazoo Sunday for the baptism of Laura Elizabeth Guy, daughter of Mr. and Mrs. Joseph Guy, Jr. The ceremony took place in the Second Reformed Church of Kalamazoo where Danforths were surprised to find Mr. and Mrs. Robert Bonner also in the congregation and the Robert Bonners, Jr., singing in the choir.

√

Dr. Larry Burch writes from Nepal —— "I have been in Africa working two weeks (Burundi), visited in Uganda and Nairobi, Kenya and then flew to Karachi Pakistan. Went from there to Bombay and onto central India, where I worked in a mission hospital. All very interesting and many new experiences. Arrived in Nepal today and spent a lovely afternoon visiting in Kathmandu. Plan to visit a large mission hospital tomorrow and also a Tibetan refugee colony. Will leave for Singapore from here. Hope things are quiet in Tecumseh."

Alcohol Subject at WCTU Session

Noah, the man who built the ark, was the first drunkard. This was one of the facts learned by WCTU members Tuesday when 14 members met at the home of Mrs. Merton Gillan.

Mrs. Oscar Meads presented the program on 75 verses in the Bible referring to drinking.

They also were told that Isaac was drunk when he blessed Jacob, and Lot was drunk when his daughters committed incest.

President Mrs. Floyd Bryan opened the meeting with prayer and a talk on the Ten Commandments for Teenagers.

"Alcohol at the Wheel" was one of the articles read plus another stating that prohibition came in 50 years ago. It was also called the Volstead Act after the instigator, Volstead.

Controversy arose as to whether it helped or hindered the situation.

A Christmas potluck and program will be held Dec. 11 at the home of Mrs. Perry Hayden. Mrs. Wilfred Waldron will be chairman.

Mr. and Mrs. Donald Beevers were in Frankenmuth Sunday to visit Mr. and Mrs. Faye Williams. They toured Bronners' Christmas display. Monday night, the Beevers and their granddaughter, Nancy Beevers, went to Fayette, O., to join Mrs. E. S. Oyer of Riverside, Calif., who was called to Fayette by the death of her step-mother, Mrs. Clayton Shaffer. Services were held Tuesday afternoon.

Bob Kelty Shows Slides of Park to Exchange Club

President Doug Dunn welcomed six members of the Adrian Exchange Club to the Tecumseh Exchange Club meeting and dinner, Monday.

Adrian president, Pal Damon, presented a hand-made gavel to the Tecumseh Exchange Club as a token of appreciation and cooperation.

President Dunn welcomed Keith Barron, a former member who has rejoined, and Dr. Graham Foster, who had been absent for two months. May Bailey, pastor of the Tipton Community Church and Tecumseh teacher, was inducted into the Club.

Bob Kelty, seasonal park ranger and instructor in the Tecumseh school system, was the speaker. He presented an interesting and colorful slide program showing his work in the Olympic National Park, near Seattle, Wash. He also showed a number of slides which he took during a visit to Mt. McKinley National Park, Alaska.

PASTOR GLENN F. WILLIAMS

Installing New Pastor

Glenn F. Williams will be installed as pastor of The Open Door Bible Church of Hudson during the morning worship service Sunday at 11 a.m.

A native of Lenawee County, the new pastor was born and raised in Tecumseh and attended Tecumseh Public Schools. He is a veteran of the United States Army.

He married the former Lois Ann Younglove of Britton in August of 1958. They have three children, Timothy, 5; Rita, 2; and Dale, 1.

The family resided in Maryland for 10 years prior to moving back to Michigan in May of this year. Mr. Williams served as organist and on the church board as he received training at the Maryland Bible Institute.

Since returning to Michigan, he has traveled with Master's Men Gospel Quartet, through whom he was first brought in contact with the church in Hudson.

Prior to the move to Maryland and since their return the family has attended Bethel Baptist Church in Britton.

Pastor Williams is the son of Mr. and Mrs. Albert Williams, 111 S. Maumee St., and is the second of their sons to enter the ministry. Gary is pastor of the Dover Baptist Church near Clare.

The new pastor is currently employed in the advertising department of the Adrian Daily Telegram. He expects to move his family to 226 E. Main St., Hudson, in December.

The public is invited to attend the Sunday service.

INVISIBLE RABBIT — "Harvey" Junior play cast is, top row left to right, Julie Desmet, Corky Hunt, Jeannie Bowser, Mark Roberts, Middle row, Katie Crause, Vicki Carpenter, Pat Weigle, Louis Rebottaro. Front row, Dave Hall, Lee Ann Schneider, Steve Church and Bob Auten in prone position. The production will begin Thursday, Nov. 20, through Saturday, Nov. 22, at the Community Center. Curtain time is 8 p.m. Shelly Mengerink is assistant director and Donna Springer is stage manager.

Special Service Thanksgiving Eve

A Thanksgiving Eve Ecumenical worship service will be held in the Presbyterian Church Wednesday, Nov. 26 at 7:30 p.m.

Worshipers from all faiths are invited to hear Fr. Robert J. Handley, priest of the St. Elizabeth Roman Catholic Church, speak on the theme, "Thanksgiving."

Others participating in the service are Wallace Whiting, who will sing; Dr. George Burkhard, who will lead Thanksgiving Prayer, and the senior choir of the Presbyterian Church.

This service is sponsored by the Tecumseh Area Ministerial Association and announced by its president, the Rev. Donald C. Porteous. He will assist in the service, along with the host pastor, the Rev. Edmond Watkins.

The public is invited to attend this service, the first time it has been held in Tecumseh.

Schools Have Their Problems

Tecumseh schools had their problems this week, from not enough heat to a little too much.

Monday, a faulty oil gauge at Tecumseh Acres School forced cancellation there of classes. There was no oil — and no heat. The gauge read 2,200 gallons left in the tanks. Heated fuel oil was delivered that day from Ft. Wayne, Ind.

T-A teachers spent Monday in other classrooms, many observing the work being done in special education clases.

Tuesday morning, there was too much heat. School employees, hauling trash and refuse, had the misfortune of the trash catching fire while still on the truck. Local firemen extinguished the blaze before there was too much damage.

Bed of the small stake truck was charred.

Calendar of Events

NOVEMBER 1969						
S	M	T	W	T	F	S
-	-	-	-	-	-	1
2	3	4	5	6	7	8
9	10	11	12	13	14	15
16	17	18	19	20	21	22
23	24	25	26	27	28	29
30	-	-	-	-	-	-

Mr. and Mrs. Paul Nisbett and assistants will install officers at the meeting of TECUMSEH GRANGE Thursday evening. Mr. and Mrs. Harold Rohrback and Mr. and Mrs. Charles Patterson make up the supper committee and ask that members bring sandwiches or cake for late refreshments.

√

UNDERWOOD-ORR UNIT NO. 34 AMERICAN LEGION AUXILIARY will hold a regular meeting Thursday, Nov. 13, at 8 p.m. "Education and Scholarships" is the program topic in conjunction with the observance of National Education Week Nov. 9-15. Dues are payable to membership committee.

√

Scoutmasters and Explorer Advisors will be guests of the executive board of the WOLVERINE COUNCIL Nov. 13 at the annual Camp Promotion dinner at 6:30 p.m. in the Dundee Methodist Church, located at the end of Franklin St., the second street east of the bridge on M-50 in Dundee.

√

A Thanksgiving party will be held at Clinton School on Birch Hollow Dr., Ann Arbor, for unmarrieds, 39 and over, Friday at 8 p.m. It is sponsored by the FRIENDSHIP CLUB of the Ann Arbor Recreation Department.

√

IRISH HILLS CHAPTER, SWEET ADELINES will hold a combination membership and toy party at the Standard Oil Farm Service Center, 1325 W. Beecher St., in Adrian Tuesday, Nov. 18. All ladies are welcome. No rehearsal will be held Monday before.

√

Mrs. Robert Gillespie will be the hostess for the RUTH CIRCLE of the FIRST BAPTIST CHURCH, Nov. 18.

√

Mrs. Gordon Comfort will present a program on "The First Gardeners" for the LITTLE GARDEN CLUB Tuesday, Nov. 18, at 8 p.m. Mrs. Owen Merrill is the hostess, assisted by Mrs. Roger Kapp and Mrs. George Stewart.

√

Mrs. Glenn Driscoll will open her home to the DAUGHTERS OF ST. PETER'S CHURCH Nov. 18, at 8 p.m.

√

Ladies of CHURCH OF CHRIST will meet at 7 p.m., Nov. 20, with Mrs. W. H. Driskell as hostess.

√

Opening night for "HARVEY", the junior play, at the Community Center, is Nov. 20. Curtain time, 8 p.m. They will present the play Nov. 21 and 22, too.

Seven Accidents

Seven accidents were investigated the past week by Tecumseh police, but none involved personal injury.

A resume is:

Nov. 5 — Laverne Cook, Reading, reported his car damaged while parked in a Tecumseh Products parking lot.

Nov. 6 — Kenneth C. Huber, 19, of 515 S. Pearl St., was cited for failure to yield right of way after an accident with Robert L. Osgood, 44, Clinton, at E. Logan and N. Evans Sts.

Nov. 7 — Deborah J. Dillon, 18, of 715 Seneca, was charged with failure to yield after a mishap with Lamar J. Cheever, 40, of 324 W. Brown St., at Chicago Blvd. and Pearl St.

Nov. 7 — Calvin C. Hughes, 46, of 1150 E. Monroe Rd., stopping suddenly for stopping cars ahead, was hit from behind by Robert L. Osgood, 44, Clinton, on W. Chicago Blvd.

Nov. 7 — Eldene F. Delker, 55, 332 N. Union St., driving on N. Maumee St. last Friday night during the Tecumseh - Adrian football game, hit a parked car owned by Ted Lemmer of Detroit. Cars were parked on both sides of the street.

Nov. 9 — William Hendershot, 707 S. Pearl, reported his auto damaged during the night while parked in a driveway.

Nov. 10 — Mary K. Records, 16, of 110 N. Union, backed out of a driveway and struck a passing car driven by Bonnie K. Karr of 309 W. Shawnee St. Miss Records reported the mishap at the police station.

THS Now Selling Grid Programs

Centennial football game programs, sold at the Tecumseh-Blissfield game, may now be purchased at the high school.

The programs include photos of Tecumseh's 15 championship teams and interesting articles about the Indian-Blissfield rivalry. Other photos include the 1969 Varsity, Jayvee and Frosh teams, plus the Varsity Cheerleaders.

Cost per program is 15c.

—o—

Classifieds Culminate in Cash

ENJOY A RICHER FAMILY LIFE WITH THIS ALL NEW WURLITZER ORGAN

MODEL 4060

Everyone has fun with a Wurlitzer Organ . . . it's so easy to play! An exciting center of family fun and neighborhood get-togethers for years to come, your Wurlitzer Organ will also give you quiet, pleasant relaxation . . . creative satisfaction . . . a feeling of musical achievement.

A COMPLETE ORGAN . . . YET ONLY $995

OUR PRICE INCLUDES BENCH, DELIVERY AND FOUR FREE LESSONS.

STOP FOR A DEMONSTRATION NOW

FLANDERS MUSIC CO.

Downtown Tecumseh 423-7350

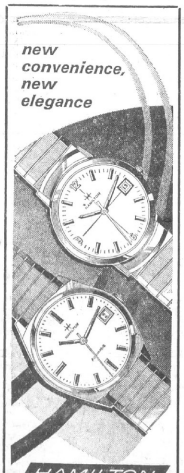

HAMILTON DATELINE

For the busy, modern man, both date and time at a glance. Weatherproof sports models. Fashion dress designs. All crafted with traditional Hamilton excellence . . . from $55.00

DATELINE S-575, $59.95

DATELINE A-580 automatic, $89.50

Layaway Now For Christmas

Eggleston Jewelry

DOWNTOWN TECUMSEH

Clean Up

With a . . .

CALCINATOR GAS INCINERATOR!

Now At Special Installed Prices

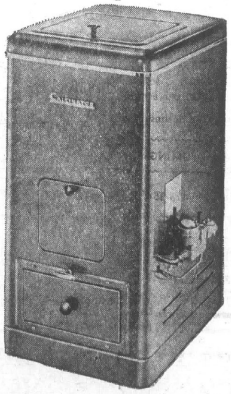

Stop that endless struggle of getting rid of paper cups, cartons, bones, old magazines and garbage. Get rid of all your burnable trash with a modern Calcinerator gas incinerator. Conveniently placed in your basement, garage or utility room, a Calcinator gas incinerator frees you from that daily dash to the outdoor trash can, the problem of accumulated garbage and complaints about odor and smoke. The Calcinerator gas incinerator consumes all burnable items indoors, without smoke—without odor—and it costs just pennies a day.

NOW $139.95 INSTALLED

Offer applies only to normal installation and applies only to residential gas customers of Consumers Power Company and does not include payment of local permit fees.

Mail Coupon For More Information

Consumers Power

Consumers Appliance Dept.

Gentlemen: Please have a Consumers Representative call at my home to further explain your Gas Incinerator offer. I understand there's no obligation.

Name_____

Street_____

City_____

+ Readers Write +

TO THE EDITOR:

I was glad to see that someone reminded the American public of the findings of the Senate Internal Security Subcommittee DOCUMENT exposing the communist infiltration into the UN activities with special note regarding the UNICEF project.

However, I for one, would be ever so much more happy if this were not true, but I believe we can accept our Senate's word!

There is no question that we today are living in a most difficult society in fact a Questionable Society — yet a very complacent one under the conditions and events that are daily taking toll. We all find that we have more decisions of prime importance to make daily than our ancestors did — weekly or monthly or yearly! However, I believe we deserve no merit for "following the crowd" instead of making our own decisions by seeking out the truth in all matters — when and WHERE a decision is still "ours" to make!

It was suggested we give because it was a non-profit organization and also because of this basis of need was the appeal someone put into the society column of another paper under the heading LOCAL RESIDENTS DEFEND UNICEF—but the article failed to mention the residents but was an appeal in defense of the project.

Regarding UNICEF projects, I decided in 1952 that I could not be a party to this work — because of the Senate investigation and expose of Communists therein.

Our missionaries, too, do battle with the ghettos here and overseas, leaving headlines to Vista and the Peace Corps and also with their sponsorship in International Christian Relief, long before the Governments nationalized charities. I need no communistic co-partner in or administrator of my charitable funds.

People here who allow the emotional pitch of helping hungry children can really help by supporting the missionaries here who go with aid. I ask you to check with your minister, pastor or priest and you will find that the children's souls will be fed as well as their stomachs.

I am not a member of the John Birch Society and I am not discounting all the UN — only that we must reach our goal if we are to maintain a Republic and keep that for which our forefathers attained.

There is so much talk of freedom these days but not enough of what freedom is for. The value of personal liberty rests not upon any punitive divinity, nor upon the naturalness of "natural rights", but upon the plain facts of its social usefulness and indeed — its indispensability in a Republic.

Anyone can write "what's wrong with UNICEF?" to Dr. James T. Shaw, Director, International Christian Relief, 801 Hadden Ave., Collingwood, N. J., 08108, or Superintendent of Documents, Government Printing Office, Washington, D. C.

Sincerely,
Mrs. James Feight
1520 Russell Rd.

—o—

TO THE EDITOR:

Despite the apparent complete support of the UNICEF Halloween drive (and coming Christmas card drive) by the press at large, there has been no indication of the source or amount of funds, including public donations, nor where they have been allocated. If, as stated, 85% of the U. S. contribution has been spent in the U. S., where did it go? Our own orphanages aren't over-endowed our Appalachian children are as starved as ever, our Indian children are supported (such as it is) by churches and the Public Health Service. Could it be our children are being asked to finance a hoax?

Many times the U. S. Public has been asked to accept at face value some fallacy. (Remember the Gulf of Tonkin?) which on close examination becomes much less desirable (sometimes even quite damaging. Before you rush to join the UNICEF crowd — get all the **FACTS** you can. Who gets how much money and for what? Are the children's donations, or the directing of their attention toward "One Worldness", the UNICEF goal? Will your UNICEF money really aid the children as you desire? Reread the October 23rd ad and draw your own conclusions.

Respectfully,
Richard and Barbara Prill,
11625 Ridge Hwy.

—o—

TO THE EDITOR:

Much adverse publicity has been given to the youth of today. It was my pleasure to have Rick Gunter, president of Student Assembly of Tecumseh High School, as a guest on WLEN "Tecumseh Spotlight", on Veterans Day. I was so impressed by his thoughts I wanted to share them with all your readers.

Sincerely,
Betty J. Flanders
Hostess,
Tecumseh Spotlight
WLEN, 103.9 FM.

"Today's youth are dissatisfied with the evils that exist in America. Young people all over our nation are attacking what they see as bad and unjust.

"Amidst all the cries of bigotry and hypocracy, adults get the impression that America's young are not grateful for everything our preceding generations endured in order to preserve our democracy and build a better way of life.

"On days such as today, we all realize the great effort that was required to push the United States to the heights it now holds, and despite all the misunderstanding our younger generation appreciates what our veterans have done and are grateful for their wartime and peacetime contributions. Their service stands as a model for us.

"So, today, the students of Tecumseh High School are joining the nation in honoring the millions of men and women who have served in America's Armed Forces. We owe them a debt that can only be paid by maintaining and striving to make better the way of life they have sacrificed so much to preserve and protect."

By Rick Rohrer.

William M. Powell Real Estate

SEMINOLE DR. — 3-bedroom tri-level, many extras, 2 baths, fireplace.

1200 SQUARE FEET — 3-bedroom, carpeted, lots of extras, garage, complete aluminum exterior, good location. Only $19,900.

LARGE 3-BEDROOM—2½ baths, 2 fireplaces, carpet, full basement, 2-car garage, large well landscaped lot.

NEW HOMES — 3 under construction. Carpet, basement. Priced to sell.

MOTEL ON US-12 — Lots of lake frontage, large modern house.

COMMERCIAL — Large corner lot on Chicago Blvd. Good terms.

VINEYARD LAKE — Good modern furnished cottage, extra lot — $9,500; $2,000 down.

LOTS — Restricted. Clinton or Tecumseh School Districts.

FARMS:

50 acres — Vacant. $375.00 per acre.

10 acres — Vacant. $750.00 per acre.

8 acres — Vacant. Creek frontage. $1,000.00 per acre.

Good terms on all of these farms.

WE NEED LISTINGS!

Telephone 423-3546
208 E. Chicago, Tecumseh

Evenings, Phone:
Art Eaton, 423-2853
Bill Powell, 423-3218
Bill Mackey, 423-7017

New Books

New books ready for Tecumseh readers at their public library:

ADULT:

AVENUE, by [illegible] field. This is a saga of life on an ordinary London street from the First World War to 1948. This novel is a massive and compulsively readable portrait of English life during this period.

√

THE FRENCH, by Sanche De-Gramont. The author, French-born, American-educated, and truly bi-national, is both critical of and affectionate toward his native land, concious of faults and aware of virtues, and at all times right on the target. He explains precisely why the French are admired, detested, misunderstood and unique.

√

BLAND BUT GRAND, by Edith Peltz. This is a fine collection of recipes which will provide happy eating experiences for the patient on a bland diet as well as for family and guests.

YOUNG ADULTS:

CAREY'S FORTUNE, by Anne Emery. The setting for this young adult novel is Annapolis, year 1800, where the social life was very gay and Nancy enjoyed every minute of it. This is an exciting historical romance about a girl who lived in a time remarkably like our own. Another of the novels by the popular Anne Emery.

√

There are also many more books in the "so you want to be" series.

JUNIOR BOOKS:

MISS PICKERELL GOES ON A DIG, by Ellen MacGregor. The amazing Mis Pickerell, complete with knitting bag and black umbrella, is off on another expedition. This time, she's involved in the mystery and adventure of an archaeological dig.

√

DANNY DUNN AND THE SMALLIFYING MACHINE, by Jay Williams. It all began the day Danny thought he saw a man following his friend, Profesor Bullfinch. Lately the Professor had been working on a project he wouldn't tell Danny about, and Danny's curiosity began to work overtime. Another delightful story in the Danny Dunn series.

SMALL FRY BOOKS:

BAD ISLAND, by William Steig. Bad Island, a volcanic island where fantastic creatures take baths in hot lava and eat tempting meals of poison ivy, cactus and thorns. Until one day — "a flower miracuously appears . . . ." After that the island changed, birds came and the island became a beautiful island.

√

RUMPLE NOSE-DIMPLE AND THE THREE HORRIBLE SNAPS, by Robert Kraus. Rumple would have been very happy living alone except for the three horrible snaps who made his life miserable. One day . . . Rumple snapped back and the conclusion of the story will amuse and delight young readers as well as their parents.

√

GASTON'S GHASTLY GREEN THUMB, by Robert Littell. Do you use your thumb as a fork-loader at the dinner table? Gaston did, and as a result, he had to tend the world's weidrest garden that he learns his lesson in table manners.

WINNING TOUCHDOWN — Halfback Ken Pieh is buried beneath this pile-up on the goal line but the all-league back was over to put the Indians ahead of Adrian in the fourth quarter. Fullback Frank Geisenhaver set up the score with a 58-yard run to the four. The Indians tallied again in the final period to hand Adrian its second straight setback by Tecumseh.

Tour EMU Campus

BRITTON — A special event of this year's regional meeting was a tour of the EMU Campus, directed by undergraduate students in the College of Home Economics. The tour gave the FHA'ers an opportunity to examine EMU's facilities.

Tammy Tucker, song leader, and Linda Seagert, pianist, participated in the regional meeting from Britton. Region-al III officers for the 1969-70 year were also announced.

Cindy Griffin, ran for vice-chairman and Debbie Masehino ran for the office of secretary. Debbie was elected.

"Decisions that Count" was the theme for the Regional III Future Homemakers of America meeting held Saturday at Eastern Michigan University in the McKinny Ballroom.

About 500 FHA officers, members and advisors from Region III, which includes Jackson, Lenawee, Monroe and Washtenaw Counties, attended. Thirty-five members were present from Britton, accompanied by the advisor, Mrs. Nelson Berry, and Kathy McKelvy, Mrs. Elwood Tucker and Mrs. Raymond Seagert.

Special program participants included: Mrs. Anita Fielder, chairman of the home economics department at EMU, and Darrell Thomas, assistant professor at the home economics department at Western Michigan University.

Mr. Thomas was the guest speaker, who spoke at the last two state meetings, and was confirmed an honorary member of the Michigan Association of the Future Homemakers of America, at the 1969 State meeting.

MACON MAXIMS

By MRS. HAMILTON MOORE

The Macon Youth Fellowship of the Macon United Methodist Church is sponsoring a dance Saturday, Nov. 15, from 7:30 to 11:30 p.m. It will be held at the Saline Township Hall. The Bush family will furnish music.

√

The Pastor-Parish Committee will meet at the Macon United Methodist Church Nov. 17, at 7:30 p.m.

√

Mr. and Mrs. Charles Bigelow will host the Macon Community Club for cooperative luncheon at 12:30 p.m., Nov. 18. Members will bring table service and a dish to pass. Visitors are welcome.

√

The Hope Circle will meet at the home of Mrs. James Thomas, Nov. 19, at 9:30 a.m.

√

The Macon Camp Fire Girls will sell candy from Nov. 12 to Dec. 1. Orders may be placed with Mrs. John Swanston, 423-3675.

Rebekah Bigelow of East Lansing, spent Saturday and Sunday with her parents, Mr. and Mrs. Charles Bigelow and brother, Robert, and sister, Mary Beth. Sunday her parents returned with her to her home and called on Mr. and Mrs. Franklin Gaines and Mrs. Thomas Jefferies in Williamston.

√

Lavern Kuhn of Flint spent a few days calling on his aunt, Mrs. Grace E. Moore; his cousins, Mr. and Mrs. H. F. Moore and his uncle, Dennis Dowling, in Adrian. He returned home Saturday.

Hold Surprise Stork Shower

MACON — The home of Mrs. George Osborne, near Saline, was the scene of a surprise stork shower honoring Mrs. Thomas Badley Sunday afternoon.

Twenty-one guests from Saline and the Macon area enjoyed compiling a scrap book, with each page carrying a special headline. Mrs. James Marks was in charge. The shower was sponsored by the Senior Youth Fellowship.

The refreshment table was decorated in yellow and green. Ice cream, cake, punch, coffee and mints were served. Mrs. Badley opened many gifts for the baby to soon arrive at the Methodist parsonage.

Girls Launch Candy Sale Here

Blue Birds and Camp Fire Girls launched their annual candy sale Wednesday for Tuckabatchee Council.

Proceeds will go towards the Camp Fire Girl Camp Tuckabatchee, located on Lake Adrian, and other Camp Fire Girl programs.

Girls receive a minimum of 15c per box for their treasuries, with the amount going up in accordance with the number of boxes they sell.

Members of Mrs. John Swanston's group in Macon and those of Mrs. Lee Benedict's group in Britton, will be in Tecumseh from time to time until the sale ends Dec. 2 to sell the English Toffee.

Randall Dotson Now Spec. Four

Randall Dotson, 21, son of Mr. and Mrs. Alfred Dotson, 901 W. Russell Rd., was promoted to Army Sp/4 Oct. 17 in Germany, where he is serving with the 3rd Armored Division near Kirch Gons.

Sp/4 Dotson, a driver with Company A, 2nd Battalion of the division's 32nd Armor, entered the Army in April, 1968, completed basic training at Ft. Knox, Ky., and was stationed at Ft Carson, Colo., before arriving overseas in April of this year.

He is a 1966 graduate of Tecumseh High School.

Auxiliary Shop Having Special Sale in Cafeteria

Hospital Auxiliary Gift Shop committee announces a special showing and sale in the Hospital Cafeteria from 2 to 4 p.m., Monday, Nov. 17.

Due to the small space available for display in the lobby of the hospital, Chairman Mrs. William W. Higham stated that the new merchandise, just received, will be shown to the public Monday and will then be available from the Gift Shop through the winter.

Church Burning Mortgage Sunday

A mortgage-burning ceremony was a part of the morning worship service at the Church of the Nazarene Sunday.

Dr. E. W. Martin, of Howell, superintendent of the eastern Michigan district Church of Nazarene, gave the sermon "Let's Do Something Reckless for Jesus Christ."

He likened the local church's action as a step of faith, just as was Jesus' step from the boat to walk on the water, both a bit reckless, but significant demonstrations of faith.

Dr. Martin presided at the mortgage-burning ceremony at the close of his sermon.

Also taking part in the ceremony was Myrle Lawhead of Britton, chairman of the official board. Former pastor, Dale Harvey, offered a prayer.

The Rev. Herbert Nation is pastor of the Church of the Nazarene which began construction in August, 1967. It was dedicated Jan. 4, 1969. The new sanctuary, located at 807 Sunset at Chicago Blvd., seats 200.

With an eye to the future, Dr. Erwin Benson recently came to help with the planning for the departmentalizing of Sunday School rooms in the basement. Other plans call for the parking area to be blacktopped in June.

Revival Services will be held at the Church of the Nazarene, Nov. 28 through Dec. 7, with the Rev. Leonard Hubart, of Huntington, Ind., conducting the evening services at 7 p.m., and at 11 a.m., Sunday.

BRITTON SCHOOL NEWS

BASKETBALL

BRITTON — James Landfair, varsity basketball coach, has reported a good turnout of hopeful players. For the benefit of anyone not knowing, the season's opener is here, Friday, Dec. 5, 1969, with Ottawa Hills, O. That is but three weeks away.

* * *

SENIORS

Two more high school seniors have been accepted for college. Cynthia Hiser will attend the Patricia Stevens Career College and Marilyn Heiden, Cleary College.

* * *

HONOR ROLL

844 students, grades 7-12, made the honor roll during this past marking period.

To accomplish this, a student must average a B in all course work. Eighty-four students represent 29% of Britton's total secondary school enrollment.

* * *

UNICEF

The final amount collected for UNICEF by the boys and girls of Britton on Halloween night was $101.97.

Ladies Organize at Gloria Dei

Two groups of ladies of the Gloria Dei Lutheran Church were organized last week.

Mrs. Lee Fall, Jr., was elected chairman and Mrs. Don Geringer, secretary, for the evening sessions. Mrs. Ted Todd is chairman and Mrs. Dean Sheldon, secretary, for the afternoon meetings.

Both groups chose the Gospel of St. Matthew for Bible study with a new approach called "The Creative Marking System".

A third group for morning hours is under the organization of Mrs. William Rohweder, president.

The first two groups will join ladies of Christ, the Redeemer Lutheran Church in a meeting Thursday in Adrian.

The Rev. William Marquardt, missionary to Liberia, will tell of his long missionary experience in Africa.

27 Luther Leaguers Are Entertained

Marianne, Michael and James Bush of Britton entertained 27 Luther Leaguers of the Gloria Dei Lutheran Church Sunday.

Mrs. Earl Mason led the young people in an hour of singing and praising God with enthusiasm.

John Rumpf led the devotions.

Luther Leaguers will sponsor a sauerkraut supper Saturday, Nov. 22, at 6 p.m., for members of the congregation.

Mr. and Mrs. Thomas Kampmueller, sponsors of the Leaguers with the help of the Youth Committee, wish to prepare an enjoyable evening for those who like a good time with teen agers. No charge will be made.

Those who prefer a potluck style instead of sauerkraut are welcome. Committee members request that those attending bring table service and a dish to pass.

Join The Home Owners

"CREAM PUFF" — This nearly new 4-bedroom sparkles — 2 ceramic baths, dining room has outdoor deck. Double garage. 2 beautifully-landscaped lots. Many extras here and immediate possession.

JUST RIGHT — Single or a couple at this 1-bedroom. All furnished. Tis aluminum-covered and a nice address at N. Wyandotte.

NEW — 3-bedroom ranchy, all carpeted. Built-ins in the family-size kitchen. Glass doors to big patio. Yes, double garage — ASK!!

TERNES RD. — You can have a nice house—3 bedrooms, dining room, big kitchen, big basement, garage and a secluded back yard — All for $19,500.

ANOTHER 4-BEDROOM CHARMER — Loads of room inside and out. Aluminum-covered with same treatment on double garage. Big lot to city park.

KERBY REAL ESTATE HAS MOVED ACROSS CHICAGO BLVD. INTO MULL BLDG. SO NOW, 900 W. CHICAGO BLVD.

KERBY REAL ESTATE

900 W. Chicago Blvd. Ph. 423-4105

For Sale By Owner

BEING TRANSFERRED . . .

Cape Cod Style Home — LARGE — Living Room, Dining Room and Kitchen. 3 Bedrooms — Finished Basement — Screened Porch — Attached Garage — on two well-landscaped lots on Evans Creek. Close to both Elementary and High School. Phone 423-7054 after 5 p.m., or drive by ——

505 PARKWAY COURT, TECUMSEH

A HOME TO BE PROUD OF — Built with you in mind. Large, convenient beamed ceiling kitchen, handy utility room, large living room, extra closets, fireplace and family room in basement. Sitting on large lot. Drive past on Tonneberger Dr. and ask us for appointment.

MURRAY DR. — Very nice home here. Well taken care of. Two nice bedrooms and bath down. Two unfinished rooms up. At a price you can afford.

125 ACRES — Bare land. Beautiful scenery. 28 acres bare land east of Clinton. Very nice building site.

HOUSES IN TECUMSEH AND TIPTON

PHONE US FOR APPOINTMENTS

Clifford Jackson Realty — "Realtor"

PHONE 423-7668
EVENINGS 486-3785

HUNTERS

ACCIDENT INSURANCE

HUNTERS HEADQUARTERS

6-BEDROOM BRICK. Dining room, wood-burning fireplace. All carpeted. 2 recreation rooms, 3 baths. Central air.

10 ROOMS for only $9,000. Close to Tecumseh Products. Immediate possession.

ATTRACTIVE 3-BEDROOM — Brick in pleasant neighborhood. Fireplace-family room.

All new carpeting. Full basement, double garage.

FOR RENT: 3-bedroom house. $125 month, and 1-bedroom downstairs apartment. $75. Immediate possession.

BUILDING SITES: Close to downtown and school. Backs up to Evans Creek.

WE NEED LISTINGS

AUTO — FIRE — LIFE — BUSINESS — FARM — HOME

MEMBER OF LENAWEE COUNTY MULTIPLE LISTING SERVICE

VERN MANWARING

REAL ESTATE — INSURANCE

AREA REPRESENTATIVE FOR SOUTHEASTERN MUTUAL INSURANCE COMPANY.
116 W. Pottawatamie Phone 423-2475
SALES: Joyce Manwaring — 423-2475

GROUNDBREAKING — Clinton High School construction began last Wednesday as officials met at the E. Michigan Ave. site. The 72,000 sq.-ft. building will cost $1,625,049, not including site purchase and preliminary site development. From left, Richard Wegner, superintendent of Clinton Community Schools; R. T. Aylesworth, general contractor for McKinnon & Parker, Toledo, O.; Dale Wallace, contractor superintendent; John Landi, architect's superintendent; T. R. Jahr, architect; Dr. E. V. Wight, school board member; Donald Geiger, president of school board, and other members of the board, Mrs. Henry Louwerens, David Pratt and Lester Proctor.

—HERALD PHOTO BY MARK ROBERTS

NEWS of
CLINTON
A SECTION OF THE TECUMSEH HERALD
EDITOR — MAXINE CALHOUN

Council Ponders Sewer Problems

CLINTON — Kathy Thomas of Water Wheel Mobile Estates attended the meeting of the Clinton Village Council, Wednesday night, to discuss the completion of the water and sewer installation at the new development. Because of the questions which arose, President John Truesdale is arranging for a special meeting next week with officials of the State and County Health Departments to determine satisfactory solutions to the problems which have arisen concerning the sewer system.

Ray Bellmore was present to discuss the condition of his property on W. Michigan Ave., and was given six months to comply with the building codes.

Since a building permit has not been forthcoming from the new school building, that matter was tabled until the next meeting.

A letter of resignation was read from Village Assessor Arthur Rudel, and accepted regretfully, effective Dec. 1.

Goodbye $50

CLINTON—Thieves broke into the Clinton High School Friday night and made off with $50 from the locker room.

Clinton State Police are investigating.

—o—

Classifieds Culminate in Cash

WSCS Hears About Students

CLINTON—Mrs. James Meeks presented a program on a Thanksgiving theme at a meeting of the Methodist WSCS last Monday.

Anecdotes about the recent visit of foreign students from Wayne State University were related by Mrs. Wesley Proctor, and from several other members who had been hosts for the students.

"What is Man?" was the title of a reading given by Mrs. Charles Knight, I, preceding her conducting of the business meeting.

Forthcoming meetings and project dates were announced: Faith Circle, pie sale, Nov. 14, from 10 a.m., at Driscoll's Garage Faith Circle breakfast, 9 a.m., Dec. 11 in the church dining room Dorcas Circle, 1 p.m., at home of Mrs. Forrest Swift.

A Christmas goodies sale is planned for a bake sale to be held Dec. 5.

School Friends of Yesteryear Are Married

CLINTON — Mrs. Southard T. Flynn, nee Hope Halladay, of Flint, and Col. Allen David Rendel (Ret.) of Tacoma, Wash., were united in marriage Nov. 1.

Dr. David Molyneaux officiated at the ceremony in the First Presbyterian Church of Flint. A dinner followed the ceremony.

Among the guests were Mr. and Mrs. Paul Hoyt of Clinton, and Mrs. Rendel's sons and their families, Mr. and Mrs. H. Halladay Flynn and children, Jeffrey, Carol and Hope, of Flushing, Mr. and Mrs. Albert H. Flynn with David and Bobby, of Birmingham; and her sister, Mrs. Louise Carpenter of E. Lansing.

Col. and Mrs. Rendel will live in their homes at Tacoma, Flint and Walloon Lake.

The bride is the daughter of the late Mr. and Mrs. Herman H. Halladay, of Clinton, and Col. Rendel spent his youth in the area. The couple attended Clinton High School together.

Need Addresses Of Servicemen To Send Gifts

CLINTON — American Legion Auxiliary is requesting servicemen's addresses be given immediately to Mrs. Rosemond Jenkins or Mrs. Charles Voll, so that Christmas gifts may be sent.

Seventeen members attended a meeting hosted by Mrs. James Marcum, last Tuesday at the Community Center.

The Christmas meeting will be held at the home of Mrs. Hattie Feldkamp, Dec. 2, beginning with a 6:30 p.m. potluck supper. Junior Legion girls will be guests and there will be a $1.00 gift exchange.

Mrs. Elvin Witherell, Mrs. Ethel Ward and Mrs. Jean Stauffer served refreshments.

—o—

HERALD ADS PAY OFF!

WICKER . . . SETS A HOLIDAY MOOD
CHRISTMAS TREES . . . SLEIGHS . . . BELLS TO BE TRIMMED
FOR A FESTIVE OCCASION . . .
HOLIDAY TABLECLOTHS, NAPKINS, PLACE MATS
SEE OUR SELECTION OF UNIQUE GIFTS
LOCK STOCK and BARREL
141 W. MICHIGAN AVE., CLINTON PH. 456-7260

CHUCK SANCH
CONSTRUCTION CO.
Licensed Contractor
Phone 456-7114
Clinton, Michigan

Clinton Chatter

MAXINE CALHOUN — Editor
Please telephone 456-4512

Ensign and Mrs. David Rainsberger and daughter, Laura, of Corpus Christi, Tex., are spending a month with her parents, Mr. and Mrs. Max Steffens. Ensign Rainsberger will be assigned to San Diego, Calif., when his leave is over, and his wife will remain here until after their baby is born in December.

Mr. and Mrs. Jack Hartung entertained for their neighborhood euchre party Saturday evening. Prizes were won by Mrs. Merval Mattis, Mrs. David Heimerdinger, Harold Calhoun and James Brown. A buffet supper, topped off with pumpkin pie, was served to 10 guests. Mr. and Mrs. George Heimerdinger will host the next card party of the group.

Sgt. Roger Haft arrived home Monday, having completed his tour of duty in Vietnam with the Air Force. Roger and his wife, Cheryl, were guests Saturday evening at a family dinner at the home of his mother, Mrs. Roy Haft and Roy, Jr., and Ruth Ann. Also present were Roger's sisters and their families, Mr. and Mrs. David Langham and sons, of Tecumseh, and Mr. and Mrs. Charles Steffens and son. After a four-day leave, Sgt. and Mrs. Haft will go to Seymour Johnson AFB, N. C., for his new assignment.

James Beck returned as a surgical patient to St. Joseph's Hospital in Ann Arbor. His room number is 487.

Mr. and Mrs. James Heimerdinger called on Frank Malinowski, at Bixby Hospital, Saturday. Mr. Malinowski is reported recovering satisfactorily from a recent heart attack.

St. James Hosts 15 from Clinton

CLINTON — Fifteen women of the Clinton United Church of Christ were guests of the Women's Fellowship of the St. James United Church of Christ, Thursday evening.

A pre - Thanksgiving service was held. Slides of the Holy Land were shown for the program.

A social hour followed and fancy cookies and coffee were served.

Those attending were Mrs. Lewis Blaisdell, Mrs. David Heimerdinger, Mrs. Donald Corwin, Mrs. Arthur Hill, Mrs. Edgar Randall, Mrs. Ina Basham, Mrs. Martin Hoelzer, Mrs. E. John Hoelzer, Mrs. Frank Stuwe, Mrs. Bruno Papsdorf, Mrs. Clara Connor, Mrs. Linn Weamer and Mrs. Harold Calhoun.

Band Boosters Having Party

CLINTON — In an effort to interest more parents of band members in attending Band Booster Club meetings, a card party is planned next Monday, Nov. 17, at 8 p.m., in the high school cafeteria.

Parents, band members and their families may attend.

There will be a variety of card games, and other games may be bought for the younger children.

The Band Boosters are planning a semi-formal Christmas Dance on Dec. 20.

Clinton Calendar

THURSDAY, NOV. 13
FALL BAZAAR — Sponsored by St. Dominic's Altar Society in former Schott's building.
UCC PHILATHEA CLASS — 1 p.m. dessert luncheon at Mrs. Clarence Feldkamp's home.
USS PRISCILLA CLASS — 8 p.m. at home of Mrs. Paul Hoyt.
METHODIST FAITH CIRCLE — 7:30 p.m. at home of Mrs. [illegible] and to pack [illegible] boxes for servicemen.

FRIDAY, NOV. 14
ST. DOMINIC'S BAZAAR.

SATURDAY, NOV. 15
ST. DOMINIC'S BAZAAR.

MONDAY, NOV. 17
CARD PARTY — Sponsored by Clinton Woman's Club, 8 p.m. at Community Center. Co-chairmen, Mrs. Wayne Powell and Mrs. William Kershner.
UCC MEN'S FELLOWSHIP — 6:15 p.m. cooperative dinner at the United Church of Christ.
BAND BOOSTERS CLUB — Regular meeting and card party for parents, band members and families. 8 p.m. at school cafeteria.
N. FRANKLIN HUSTLERS— 7 p.m. at home of Donna Freeburn.

TUESDAY, NOV. 18
NORTHVILLE FARM BUREAU — 8 p.m. at home of Mrs. George Heimerdinger.
SCHOOL BOARD — 8 p.m. at Central Administration office.

WEDNESDAY, NOV. 19
METHODIST DORCAS CIRCLE — 1 p.m. at home of Mrs. Forrest Swift.

THURSDAY, NOV. 20
CLARA CAMP ROYAL NEIGHBORS — 8 p.m. at home of Mrs. Ben Mahrle, Sr.
"PAJAMA GAME" — Musical by Vocal and Drama Departments at Clinton High School, 8 p.m. Also Friday and Saturday.
FRIENDLY GALS — Potluck luncheon at home of Mrs. Ina Basham.
WOMEN'S FELLOWSHIP — at United Church of Christ at 7:30 p.m.

Choir Singing

"Let All Things Now Living," will be sung by the Junior Choir, directed by Mrs. Earl Mason, during the worship hour at Gloria Dei Lutheran Church starting at 10:30 a.m.

CLINTON SCHOOL MENU

Monday — Hot dog on bun, vegetable, apple crisp and milk.

Tuesday — Macaroni and cheese, vegetable, peanut butter sandwich, dessert and milk.

Wednesday—Barbecue on bun, corn chips, fruit and milk.

Thursday — Turkey gravy on biscuit, vegetable, bread, butter, dessert and milk.

Friday — Fish sticks and tartar sauce, vegetable, bread, butter, dessert and milk.

Soup or sandwich available each day, 15c.

CLINTON THEATRE
NOV. 14, 15, 16
WINNER OF 6 ACADEMY AWARDS!
MGM-CONWINMAR PRESENTS A CARLO PONTI PRODUCTION
DAVID LEAN'S FILM OF BORIS PASTERNAK'S
DOCTOR ZHIVAGO
IN PANAVISION AND METROCOLOR
COMING
NOV. 21, 22, 23
"How to Commit Marriage"
BOB HOPE and JACKIE GLEASON

See our complete selection of famous . . .
Russell Stover CANDIES
Lamb's Rexall Pharmacy
Downtown Tecumseh

Is Your Photo at The Herald?

GIVE HER SOMETHING . . .
TO BE THANKFUL FOR . . .
TAKE HER TO HAWAII
FOR THE HOLIDAYS
ISLANDER, J. KUKINI PRIBLE, CAN ARRANGE YOUR COMPLETE TRIP . . . .
- FLIGHT
- HOTEL
- MEALS
- SHOPPING HINTS

We'll help you see the best the islands have to offer . . . to suit your budget.

TRAVEL DREAMS COME TRUE AT
Kukini Travel
CLINTON
HOLIDAY OPEN HOUSE NOV. 23
PHONE 456-4544

Nafziger's
Ice Cream Special
All Flavors 79c ½ gal.
TRY OUR NEW PUMPKIN PIE ICE CREAM — qt. 59c
GROCERY DELIVERY FREE — CLINTON & TECUMSEH
FREE PARKING IN THE REAR
Clinton Food & Liquor
CLINTON
Mon. thru Wed.: 8:30 - 9 Thurs. thru Sun. 8:30 - 11
162 W. MICHIGAN PHONE 456-6666

For 1970, the shape is at Driscoll Bros. Motor Sales
If you want a car that lays it down for others to pick up,
Plymouth makes it so

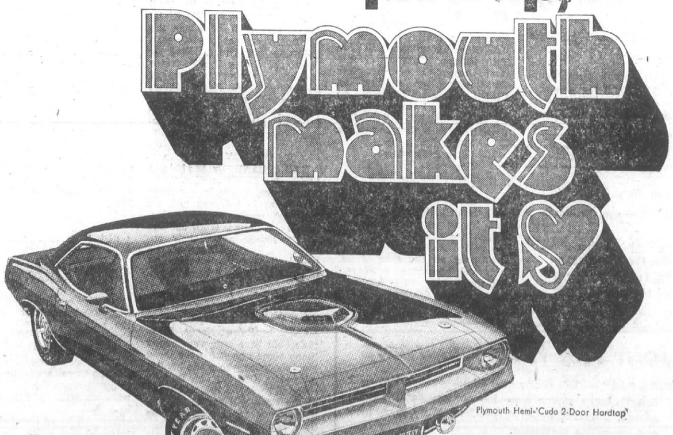

Plymouth Hemi-'Cuda 2-Door Hardtop
The same old thing doesn't make it. Barracuda makes it. The Motion Makers make it. Your Plymouth Dealer. The man in motion. Making it with Barracuda. Lower. High-back, all-vinyl bucket seats. Floor-mounted shift lever. All new, all different. Barracuda lays it down. The others try to pick it up. They don't make it. Plymouth makes it. Fresh for 1970. The Motion Makers will show you how.
FREE FRISBEE
The Motion Makers' motion maker. Frisbee. Fly it. Flip it. The flying saucer taking over the sky. From the Motion Makers who are taking over the roads. Free while they last. To licensed drivers taking a demonstration ride. Fun. Run to the Motion Makers.
AUTHORIZED DEALERS CHRYSLER MOTORS CORPORATION
Get into the '70's with the PLYMOUTH MOTION MAKERS
DRISCOLL BROS. MOTOR SALES
CLINTON, MICHIGAN
166-8 W. MICHIGAN,

USE LOW COST CLASSIFIED ADS TRIED TESTED PROVEN

For Sale

USED REFRIGERATOR, $30; Console TV, $40; 6-place setting Melmac 4 bird cages and accessories; child's deluxe pedal fire engine, $14. Ph. 423-2712, 208 N. Wyandotte. 11-13c

KEYSTONE MAG wheels in good shape and F70-14 wide oval tires in A-1 shape. Call 423-3346. 11-13——27c

BUCKET SEATS —— Call Shirley, 423-2757. 11-6—20c

HOUSEHOLD SALE — 313 E. Front St., Adrian, starting Monday, Nov. 17, 10:30 a.m. All types of furniture, modern, antiques, Chippendale tables, beds, desk, etc. Good gas stove, refrigerator, dryer. Lots and lots of miscellaneous. Rhea Watts. 11-13p

CHRISTMAS TREES for servicemen. Pre-packaged, including ornaments, tree top, gold tinsel and base — $5.95. Ousterhout's Flowers. 11-13—27c

FISH SUPPER — Friday, Nov. 14, starting at 5. Tipton Grange. $1.75 and 75c. 11-13c

WE HAVE a good supply of snow tires. Don't get stuck. See Ruth Motor, 104 W. Chicago Blvd. Ph. 423-8958. 9-11tfc

WELL kept carpets show the results of regular Blue Lustre spot cleaning. Rent electric shampooer $1. Gambles. 11-13c

"NEVER used anything like it," say users of Blue Lustre for cleaning carpets. Rent electric shampooer $1. Also Blue vacuum bags for all makes — World's finest. DesErmia Furniture. 11-13c

ELECTRIC generator, 3500-watt, 4 cycle Briggs and Stratton. 40 ft. aluminum extension ladder. Fourth house off US-12 on Killarney Hwy. 467-7164. 11-13—27c

2 GRAVES in good location at Lenawee Hills Memorial Garden, M-50 at M-52. Phone 263-3052. 11-13—27p

APPLES

MOST VARIETIES NOW
- CIDER
- HOMEMADE DONUTS
- FRESH FRUITS
- VEGETABLES

KAPNICK ORCHARD

4 MILES SOUTHEAST OF TECUMSEH ON ROGERS HWY.

Phone 423-4697

For Sale

ADORABLE shaggy puppies, six weeks old. Ph. 423-8117. 11-13c

SEASON SPECIAL — Sewing machine, 1969 zig-zag in cabinet. New, beautiful cabinet. Does all the great zig-zag stitches. No attachments needed to make buttonholes, sew on buttons, overcast, fancy stitches, blind hem dresses, etc. Guaranteed for five years parts and labor. Full price $44.80, tax included, or pay $4.80 down and nine interest-free payments of $4.48 per month. Capitol Sewing Department. Call 729-4610. If toll, call collect, no obligation. We accept Master Charge, Michigan Bankard, Security Charge, Bank Americard. Call 9 a.m. - 9 p.m. 11-13c

A SEWING machine in cabinet. 1969 Singer Zig-Zag sewing machine, slightly used. Blind hem stitches, sews on buttons, makes buttonholes, monograms, overcasts, fancy stitches, no attachments needed. Five-year parts and-labor guarantee. $56.20, tax included, or pay deferred balance with $6.20 down and 10 interest-free payments of $5 with no carrying charge. For free home demonstration call Capitol Sewing Credit manager until 9 p.m. If long distance, call collect 729-4610. We accept Master Charge, Michigan Bankard, Security Charge, Bank Americard. No obligation. 11-13c

PAIR of French doors, used. Contact Dunn Funeral Home. 11-13c

PIE SALE — Friday, Nov. 14, at 10:30 a.m., in Driscoll's Garage in Clinton. Sponsored by the United Methodist Church Faith Circle. 11-13c

BRAIDED WOOL RUG — 8½' x 12'. Matching 3'x4'. The pair, $20. Mrs. C. R. Puffer, 423-3688. 11-13p

MODERN DISPOSAL GARBAGE sacks. 62 at 30c each. Call 423-3346. Herbert Lorenz, 503 Russell. 11-6——20c

1966 PLYMOUTH VIP, power steering & brakes, V8, good tires. Ph. 423-2320. After 6 p.m., 423-2889. 11-6—20p

LARGE building sites in Onsted. Low down payment. Norm Glaney, 244 S. Main St., 10-23tfc

POOL TABLES, 300 in stock. $129.95 to $2,500.00. Free cue rack with table purchase. 30 new and used player pianos, organs. 3,000 player rolls in stock. House of Golf—Toledo, 1,419-385-7231. 0-30—J-1p

MICHIGAN Scenic Notes, Lake Superior — Birds — Wildlife — Wildflowers — Nice gifts at $1.25. Tecumseh Office Supply. Oc.30,N6,13c

For Sale

PEAT HUMUS TOP SOIL MIX. 5-yd. load delivered, $15. Also fill dirt. 423-4818. N. Sedelbauer. 8-7tfc

HOOVER upright vacuum sweeper, $59.95. We carry parts and provide service on all Hoover sweepers. Gambles, Tecumseh. J1 tfc

BUILDING LOT, 1.1 acre, hillside with some trees, 180 feet frontage, in immediate area of homes in $25,000 and up, just outside Tecumseh, northwest city limits. $3000. Call 423-2174 or 423-7096. 3-28tfc

PARTS FOR CARS, TRUCKS AND TRACTORS.
SHOP SERVICE TOOLS.
GILBERT'S AUTOMOTIVE SUPPLY
Clinton, Mich. 456-4196

STEREO TAPE cartridges, 4 and 8 track. Sell or trade. Gambles, Tecumseh. 2-6tfc

USED ONE SUMMER — Hi-Lo trailer. Take over payments. Ph. 423-2712. 11-13c

MODERN DISPOSAL SACKS—50, at 20c ea. Call 423-2276, after 5. 11-13—27p

MAGNETIC SIGNS — For cars and trucks, business use or take off for pleasure driving. Call 423-7206 or 423-7650. 11-6—20c

FURNITURE AND CARPETS—Buy direct from factory. Wholesale prices. Call for appointment 423-7206 or 423-7650. Diverified Sales, Inc. 11-6—20c

For Rent

3-BEDROOM bi-level home. Basement finished. Living room carpeted. Garage. Phone 423-3777. References required. 11-13—27c

SLEEPING ROOM — Large, pleasant. For employed person. Ph. 423-3062. 11-13c

FURNISHED living room, kitchen, bath apartment, 4 blocks from town. Prefer older person. Call 423-7080 before 5 p.m. or 423-3489. Mae Richard. O30,N6,13c

FOUR-ROOM APARTMENT — Gas heat, newly decorated. 117½ S. Evans St. Call Toledo 479-8119 after 9 a.m. 11-6—20c

OFFICE SPACE or storage space if wanted. Good parking, reasonable. Call 423-7206 or 423-7650. 11-6——20c

Action at Jackson
10 Races Nightly (Except Sunday)
Rain or Shine

Wine & Dine in our Sulky Lounge
NOW thru November 22
JACKSON HARNESS RACEWAY
JACKSON, MICHIGAN
Adm. $1.00 Post Time 8 P.M.

Wanted

NURSES' AID — Mature, experienced, for midnight shift, full time. LPN — part time in afternoon. Good pay, fringe benefits. Contact Director of Nursing, Saline Community Hospital. 11-13c

BABY SITTER — Second shift, 3 p.m. to 12, 3 children. Own transportation. Ph. 423-7503. 11-13c

LADIES — Full or part time in city of Tecumseh. Earn $3 to $4 hourly servicing customers with quality Watkins products and Christmas gifts. No experience necessary. No investment. Write Ruth Bergaus, Watkins Products, Inc., Winona, Minn. 55987. 11-13c

PLAYER PIANOS and other unusual musical instruments. House of Golf—Toledo, 1-419-385-7231. O30-J1,p

SNOWMACHINE DEALERS — Viking snowmobiles. Interested parties contact E & M Distributors, 1778 E. Greenwood Rd., Prescott, Michigan 48756 or phone 517-873-3500. 11-6—27p

MALE OR FEMALE travel or ticket agent. Must have had two years employment with ATC agency or airline in past 5 years. Call Kukini Travel, Clinton. 456-7100. 11-6—20c

CLERK-TYPIST — Steady in local industrial plant office, experience preferred. Write Box 62, % The Herald. 11-6—20c

BABY SITTER — Four nights a week, 5 to 11 p.m. Two children. Call 423-7215. 11-6—20c

WIDOW would like to share a nicely - furnished 2-bedroom apartment with another single woman. Prefer one employed. Can be seen by appointment. Ph. 423-4869. 11-13c

CLEANING JOBS in home, offices and churches. Man and wife. 905 W. Chicago Blvd., first floor, rear. Experienced cleaner. Phone 451-5944. 10-30—11-13c

USED JUDO SUITS — Phone 423-4022. 11-6——20c

CITY OF TECUMSEH Department of Public Utilities — Operator position available in Water and Waste-Water Treatment Division. Good starting salary and fringe benefits. Apply City Hall, 309 E. Chicago Blvd. 11-13—27c

FIREPLACE WOOD—one cord. Call 423-2174, or 423-7096. 11-13tf

Wanted

WANTED — —Opening January 15 for career woman with executive ability presently earning in excess of $500 per month. College education not essential. Work experience of 10 to 20 years desirable. Must take shorthand and have above average typing ability, able to compose letters and a knowledge of bookkeeping. Small office, old established business. Two weeks' vacation after one year, three weeks' vacation after two years, four weeks' vacation after five years. Hospitalization, major medical, and hospitalization insurances company paid. Woman selected will have adequate time to resign present employment. If you are interested in a challenging, well-paid position, submit educational background and full work record in writing, enclose picture if you desire. All replies confidential. Box 63, % The Herald. 11-13, 20c

Notices

CLINTON COLONIAL LANES, Inc. Open bowling Friday nights. Sunday open at 2 p.m. 3 lines for $1 per person. Ph. 456-4273. 9-18tfc

DOROTHY'S FISH FRY — Every Friday night beginning Nov. 14 at American Legion Post, Manchester. Lake perch, shrimp, scallops, frog legs or combination. 11-6—20c

PLEASE meet Lois Lancaster, Clinton, to pick up her free bouquet at Kukini Flowers, Clinton. 11-13p

Lost & Found

FOR PETS lost or found, contact Pet Watchers, Ph. 423-7228. 2-22tfc

LOST — Girl's Glasses recently River Acres or Herrick Park School. Reward. Ph. 423-4760. 11-13p

LOST — Female German Shepherd in Tecumseh area. Rabies tag. Answers to Princess. Reward. Ph. 423-4505. 11-13c

Services

DO YOU have a drinking problem? Write Alcoholics Anonymous, Box A, % The Tecumseh Herald, or call 423-4146 or 423-3809. 10-6tfc

PROFESSIONAL CLEANING
Carpets - Furniture - Walls
Floors
SERVICEMASTER
Tecumseh Phone 423-3690 or 784-0246 8-31tfc

HEATING IS OUR BUSINESS—Not a sideline. E & B Heating. 423-4567. 11-21tfc

COMPLETE ROOFING, siding and eaves troughing service. Satisfaction guaranteed. WATSON BROS. ROOFING CO., 308 E. KILBUCK, TECUMSEH, MICHIGAN. Ph. 423-3420 or 423-2533. 1-19tfc

SIDING AND REMODELING — since 1938. Alcoa Aluminum siding and trims. First class workmanship. 24-hour service. William Davis, Ann Arbor, 663-6635. 10-2—12-25p

RUBBER STAMPS made to order. Tecumseh Herald. 11-9tfc.

FURNITURE STRIPPING: Finest work! Fastest Service! Fairest Prices! Crossland Furniture Restoration Studio, Route 223, Blissfield, Mich. 11-23—12-4c

Free

PUPPIES — Part Beagle and Dachshund. 603 W. Chicago. 11-13t

Like to get The Herald every week at your home?
Subscriptions Available

Card of Thanks

I wish to thank all who administered some help during my illness, the hospital administration, friends and relatives for prayers, gifts and cards, Drs. Helzerman, Phelan and Wilson, also the Rev. Janeway and the Rev. Strait for their prayers and visits. My thanks to all.
Frances Haas. 11-13c

I wish to thank friends, neighbors and relatives for the cards, flowers and gifts I received while in Herrick Memorial Hospital. Also Dr. Cook and Dr. Bachman, nurses and nurses' aides for their care and kindness.
Wanda McCarbery. 11-13p

The family of Anna Schneirla wish to thank our friends and neighbors for their kindness and sympathy during our recent bereavement. Our thanks also to Dr Bachman, the Proctor Funeral Home and Pastor Kenneth Strack for his many visits and comforting words.
Wayne Kaiser family.
Dean Schneirla family. 11-13p

Personal

REDUCE SAFE and fast with Go-Bese tablets and E-Vap "water pills". C. A. Wright & Sons. 9-25—11-6p

$17,000 PLUS NEW CAR AS BONUS

$17,000 commission in a year is not unusual for our full-time salesmen. New car offered as bonus. Short auto trips to contact customers.

Air Mail
BOB READ, PRESIDENT
The American Lubricants Company
Dayton, Ohio 45401

Say You Saw It in The Herald

Floor Covering
- CARPET
- INLAID LINOLEUM
- TILE

Famous Brands
Norris
FLOOR COVERING
SALES - INSTALLATION
PHONE 423-3509
"Free Estimates"

SHOP THE HERALD FIRST

Select Used Cars

1967 Camaro 2-dr. Hardtop, 327 V8 with stick, 27,000 actual miles, one owner $1,795

1967 Ambassador DPL, V8 with Auto. and Console, Reclining Seats, P.S., & P.B. local trade-in $1,795

1967 Pontiac 2-dr. Hardtop. A custom Tempest with 326 V8 & 3-Speed on Floor. New tires $1,795

1966 Plymouth Fury. A 4-door Sedan with V8, Torqueflite . . . $1,095

1965 Comet 4-dr. Sedan, economical "6" with Automatic. Ideal second car $795

Also Several Sound Transportation Cars

LES DALLAS, INC.
Dodge - American Motors
Open Eves. Ph. 423-2147

Photo Carousel
To Hold Your Favorite Pictures
- Vietnam Maps
- Admission Tickets

HOLIDAY PRINTS AND STICKERS
Tecumseh Office Supply
108 E. Chicago Blvd.

HUNTING

Bob Auten

Hal Van Wagner

GO PROTECTED . . . with COMMUNITY SERVICE TRAVEL INSURANCE

Going hunting this year? Then you'll want the extra protection of new Community Service Travel Insurance. You receive cverage for Accidental Injury or Death — Medical Expenses — and loss of baggage and personal effects. You get worldwide protection for only pennies a day.

Interested? Call your local Farm Bureau Insurance Agent — tell him you want to go protected with Community Service Travel Insurance.

900 West Chicago Blvd., Tecumseh
Mull Professional Bldg. Phone 423-4605

FARM BUREAU INSURANCE GROUP
Farm Bureau Mutual · Farm Bureau Life · Community Service, LANSING

FOR SALE

By owner — Frosty Freeze, 903 W. Chicago Blvd. Ideal location on main highway, in west Tecumseh, within the City limits. Doing an excellent business in soft ice cream, sandwiches and a take-out dinner business. Financing available. Call 263-2236.

Don't Buy Until You Visit the Kitchen Any Good Restaurant Is Proud Of Its Kitchen and

We're Proud of Our Complete Modern Service Dept.

— Remember —
that sweet-talking salesman is not the man who will be taking care of your warranty problems . . .
— so —
Stop in, look around, count the lifts . . . visit our modern body shop, also. You are more than welcome.

SCHNEIDER CHEVROLET-BUICK
1111 W. CHICAGO, TECUMSEH PHONE 423-2840

SPEED QUEEN.
THE WASHER WITH THE
Silver Lining T.M.

GAMBLES

your MICHIGAN BANKARD welcome here

Don Martin & Son — —Owners

Large Selection BEST BUYS USED CARS

'69 Buick Electra 225, full power, air, vinyl top.
'69 Buick Wildcat 4-dr Hardtop
'68 Olds Cutlass wagon
'68 Buick Skylark
'68 Pontiac Catalina 2-dr. hardtop, vinyl roof
'66 Ford Fairlane 2-dr. Hardtop
'66 Buick LeSabre, with air
'66 Chevy Impala coupe
'65 Pontiac Bonneville Convertible
'65 Barracuda
'63 Buick Skylark 2-dr.
'62 Plymouth 2-dr.

LONG Motor Sales
201 N. Evans St.
Phone 423-4460

— SPECIALS —
USED TRUCKS

1968 FORD ¾-TON CAMPER SPECIAL $1,895

1967 INTERNATIONAL ½-TON. REAL NICE $1,595

1965 ½-TON PICKUP $995

1966 FORD WINDOW VAN — MAKE IT INTO A CAMPER!! $795

1967 BRONCO WAGON — 4-WHEEL DRIVE — NICE $1,995

1962 FORD ½-TON — 23,000 — NEEDS SOME WORK $495

1961 INTERNATIONAL $195

15 NEW TRUCKS ALL SIZES — IN STOCK

George Underwood FORDLAND
TECUMSEH RD. PH. 456-4151 CLINTON

Make Underwood Chevrolet-Pontiac

YOUR **TRUCK** HEADQUARTERS

HERE'S AN EXAMPLE OF BARGAINS AVAILABLE:

1970 CHEVROLET ½-TON FLEETSIDE PICKUP: 8-FT. BOX, 250 CUBIC INCH 6-CYLINDER, 2-SPEED WIPERS AND WASHERS, BACKUP LIGHTS, DELUXE FRESH AIR HEATER, HEAVY DUTY REAR SPRINGS, HEAVY DUTY CLUTCH, STANDARD TRANSMISSION, DARK GREEN WITH LIGHT GREEN VINYL INTERIOR.

List Price — $2,633.20
Underwood's Bargain Price **$2,288**
Plus sales tax

100 NEW CHEVIES & PONTIACS
100 USED CARS IN STOCK
25 NEW 1970 CHEVROLET TRUCKS

WHATEVER YOUR TRANSPORTATION NEEDS YOU'LL FIND IT AT

Underwood Chevrolet-Pontiac, Inc.
105 BROWN ST., CLINTON

WITH AREA BOWLERS

INTER-CITY LEAGUE

Team	W	L
Decorating Center	26	10
American Legion	21	15
Pepsi - Cola	20	16
Bailey Olds	19½	16½
Carl's Radio	19	17
Airport Snack	19	17
Britton Hotel	19	17
Moore's Lumber	19	17
Airport Bowl	17	19
Double A Products	17	19
Maurie's Tavern	16½	11½
Wagon Wheel	14	22
Goedert Realtor	13	23
Barton's Standard	12	24

High individual single game, G. Hainstock, 237.

High team single game, Decorating Center, 1130.

High individual three games, B. Oliver, 633.

High team three games, Decorating Center, 3174.

MEN'S HOUSE LEAGUE

Team	W	L
G & J Wood Products	25	7
L & I Leasing	22	10
Dick's Tavern	20	12
American Legion	20	12
Tec. Products Co.	19	13
Party Shop	17	15
Gambles	16½	15½
Long Motor Sales	14½	17½
Airport Bowl	14	18
Tec. Shoe Repair	14	18
Maurie's Tavern	12	20
Manwaring Realty	12	20
K. Bailey Motors	10	22
Purkey's Garage	8	24

High individual single game, L. Marsh, 239.

High team single game, Party Shop, 1064.

High individual three games, L. Marsh, 611.

High team three games, G & J Wood Products, 3026.

Triplicate of 149 — W. Hendershot.

TEC. PRODUCTS LEAGUE

Team	W	L
Hamms	22	10
V. F. W.	22	10
Hanna Insurance	21	11
Wolf's TV	20	12
R & B Machine Tools	20	12
Murphy Motor Freight	17	15
Airport Bowl	17	15
Sedco, Inc.	16	16
Harvey's Grill	14½	17½
Beach Bros., Inc.	14½	17½
Bumpus Motor Sales	12	20
Bill's Citgo	11	21
Blatz	10	22
Al's Sunoco	7	25

High individual single game, Robert Babcock, 250.

High team single game, Hanna Insurance, 1052.

High individual three games, James Murphy, 634.

High team three games, Hanna Insurance, 3002.

MIXED MISFITS LEAGUE

Team	W	L
Mason & Revesz	17	3
Helms & Harrold	14	6
Jedele & Beevers	12	8
Hainstock & McKeever	11	9
Francisco & Gerten	11	9
Schuch & Purcell	11	9
Dehring & Morden	9	11
Bunting & Butler	9	11
Lovelady & McComb	9	11
Cunningham - Stefina	8	12
Withrow & Niehcls	8	12
Woods & Butler	8	12
Atwell & Ridgway	7	13
Penney & Reppert	6	14

High individual single game, Men, Dave Jedele, 224; women Ginger Bunting, 216.

High individual three games, men, Terry Ridgway, 561; women, Ginger Bunting, 518.

High team single game, wo/h, Helms & Harrold, 740; w/h, Mason & Revesz, 678.

High team three games, wo/h, Helms & Harrold, 1976; w/h, Mason & Revesz, 1850.

Splits converted: Della Beevers, 5-10; Sue Ridgway, 6-7; Jim Dehring, 4-10.

TWIN CITY BOWLERETTES LEAGUE

Team	W	L
Bud's A & W	31	9
Blatz	23	15
Les Dallas	23	17
H. W. Tuttle	21	19
Pepsi - Cola	21	19
Ruhl's Citgo	20	20
Flanders Music	19	21
Denny's Bar	17	23
Tecumseh Shoe Repair	17	23
Airport Bowl	17	23
Party Shop	16	24
Budd's U.A.W.	14	26

High individual single game, Sue McKeever, 209.

High team single game, Bud's A & W, 845.

High individual three games, Sue McKeever, 564.

High team three games, Bud's A & W, 2390.

WOMEN'S HOUSE LEAGUE

Team	W	L
Al's Sunoco	26½	9½
Blark's Carpentry	25½	10½
United Savings Bank	24	12
Buck's Fleet-Wing	23	13
Lamb's Rexall	21½	14½
John & Bill's	21	15
Harvey House Motel	21	15
Lee Purkey & Sons	19	17
Hooton's Citgo	18½	17½
V. F. W.	16	20
Marlboro Apts.	15	21
Tecumseh Greenhouse	15	21
Tecumseh Products	14	22
Pepsi - Cola	14	22
Tec. Beauty Salon	13	23
J-B Floral	13	23
Midway Market	12	24
Schmitz Electrical	12	24

High individual single game, Pam Niedermier, 213.

High team single game, Buck's Fleet-Wing, 863.

High individual three games, Pam Niedermier, 597.

High team three games, H. J. Black's Carpentry, 2457.

T & C CIVIC LEAGUE

Team	W	L
Richardson's	27	9
Tecumseh Herald	25	11
Meadows Country Mkt.	21	15
Tirb's Gravel Pit	21	15
Tec. Soe Repair No. 1	21	15
Les Dallas Ddge	21	15
Dick's Body Shop	19	17
Budd Co. No. 2	18	18
Prctor Funeral Home	16½	19½
Tec. Shoe Repair No. 2	16½	19½
Servicemaster	14	22
Automotive Parts	13	23
Abner's Service	10	26
Budd Co. No. 1	9	27

High individual single game, L. Bishop, 247.

High team, single game, Tecumseh Herald, 1077.

High individual three games, T. Richardson, 626.

High team three games, Tecumseh, 3156.

TECUMSEH CITY LEAGUE

Team	W	L
Airport Bowl	28	12
House of Pizza	23½	16½
American Legion	22½	17½
Powell Development	19	21
Jaycee I	18	22
Powell Realty	17	23
Britton Hotel	16	24
E & B Heating	16	24

High individual single game, Russ Crawford and Bill Powell, 227.

High team single game, American Legion, 1027.

High individual three games, Ron McKeever, 575.

High team three games, Britton Hotel, 2922.

ROOM TO RUN — With blockers out front, halfback Ken Pieh (No. 35) turns the corner here against Adrian after taking a pitchout from Craig Smith (No. 7). Holding off Maple defenders, just in front of Pieh, is Frank Geisenhaver (No. 32). Pieh gained 95 yards against Adrian as the Indians won, 24-6. Others identified in the picture are: Dave Kelly (No. 84) and Steve Hinkleman (No. 50).

Recreation News

by WARD EARDLEY

Lenawee Chiefs started their 1969-70 hockey season Monday night, and it appears at this point that it will be a solid season for the local icemen.

The Chiefs have a 21-game schedule with 4 teams from the Jackson area. Teams comprising the league are the Lenawee Chiefs, Michigan Bell, Coldwater and Everett. Games which will all be played at the new Jackson Sports Arena.

One of Tecumseh's former athletes, Doug Goldsberry, is starting with the Chiefs. Knowledgeable hockey buffs in the Jackson area have indicated that the Chiefs are playing a good calibre of hockey.

It is hoped that interest will be shown throughout Lenawee County with moral support as these boys have given much of their time and money to see this program succeed.

It is also the desire of the Tecumseh Recreation Department as well as the team that this newest athletic venture be a success and through it more interest be created to help our youngsters learn more about a ever-growing popular sport.

* * *

The Tecumseh Recreation Department is featuring a movie designed for the young adult Friday night, Nov. 13, at 7 p.m. This movie will include both Junior and Senior High age groups, and it's a "W. C. Fields Whopper."

* * *

A good family night of entertainment will be furnished Saturday at 7 p.m., when the first "Family Night Movie" will be shown at the Community Center.

Again, price is nominal, and is required only to pay for the rental of the movie, so Mom and Dad, plan on bringing the youngsters and enjoy a good old fashioned movie that all of you can enjoy.

* * *

Ladies don't forget the Tuesday night basketball and volleyball night every Tuesday night at Patterson School. Starting time is 7:30. You never know who you will meet and it a lot of fun — and you get some exercise!

Lori Swims to Victory

Lori Hohenstein swam to win again Saturday when the Lenawee County YMCA won a meet with the Jackson Y.

Lori came in first on the 100-yard breast stroke and was one of the 200-yard medley relay and 200-yard free style teams to win.

She is the daughter of Mr. and Mrs. Paul Hohenstein, 915 Red Mill Dr.

There were 21 individual first place winners.

Over 50 boys and girls are on the Lenawee team, 14 from Delta, O., one from Tecumseh and the rest from Adrian.

Bruce Carper, instructor, welcomes other young swimmers from the Tecumseh area.

The Adrian group will host the meet with Kalamazoo Nov. 29.

Eidson Speaking

George Eidson will show slides and speak on Special Education Tuesday, Nov. 18, at 8 p.m., for members of the Lenawee County Medical Assistants in the First Federal Savings and Loan Building in Adrian.

Pastor tell me

By DUANE H. McNEIL

HOW CAN I KNOW GOD'S WILL?

Romans 12, verses 1 and 2 describe the conditions necessary to meet in order to know God's will. There are three things noticed there.

See here one needs to surrender to God. This is to be bodily. This means God wants to run my life and your life. He wants to direct our talk, walk, thoughts, actions, pleasures and our overall existence. This seems to be asking too much to some people. However, if you cannot trust one who died for you — whom can you trust?

Secondly, it is seen that separation from the secular world is needed. This is called a transformation and not a conformation. God wants us to be a Show Case for His Salvation.

Thirdly, there is here a renewed mind which we call a Spiritual mind. If one is saved, God does something to his thinking so that he dislikes what he used to like and likes what he formerly disliked. This change is only from God.

If these three conditions are present we may be assured that God will reveal His will to us. Romans 12:2 says so.

If you have any questions, please write Pastor McNeil, Tecumseh Herald.

Meets at Comforts

Wit and Wisdom Club met Nov. 3, at the home of Mr. and Mrs. Ralph Comfort.

Mr. Comfort narrated an a film strip that gave not only the cultural background of Tecumseh, but also of other countries.

A social hour followed with the host committee serving refreshments.

Parish Council Is Discussed

The Rev. Fr. Robert Handley spoke to members of St. Elizabeth Rosary Altar Society Nov. 5 concerning forming a parish council.

Entertainment during the refreshment hour was furnished by the "Sweet Adelines."

Guests were Mrs. Paul Kuida, Mrs. Otto Graf, Mrs. Louis Locker and Mrs. Ellen Marvin.

Mrs. James Halasz was hostess, assisted by Mrs. James Hedley, Mrs. Paul Clauda, Mrs. Eugene Parros, Mrs. R. W. Dixon, Mrs. George Do Carlo, Mrs. Gerald Harris, Mrs. Don Phelan and Mrs. Paul Lemanski.

A potluck supper will be held Dec. 10 at 6:30 p.m. and will be followed by $1 gift exchange.

Attorney Speaks to Kiwanians

Marion Ford, patent attorney for Stauffer - Wacker Silicone Corp., was the speaker for Tecumseh - Britton Kiwanis Club breakfast meeting Tuesday at Harry's Cafe.

Mr. Ford, a member of the club, spoke about patents, their relation to industry, and rights of individual inventors.

Guests were Ed Walters, the Rev. Luren Strait, Joe Hayden and Douglas Bird.

TIPTON TOPICS

By LILLIAN LUCE

Mr. and Mrs. Lyle Whelan attended a family dinner at the home of Mr. and Mrs. Woodrow Hunt in Springville Sunday.

√

Mr. and Mrs. Richard Platt and family attended the "Holiday on Ice" show in Toledo Sunday.

√

Mr. and Mrs. Wayland Kahle entertained their card club for a planned potluck dinner Saturday evening. Prizes were won by Mrs. Lyle Whelan, Mrs. Lamont Simmons, Raymond Platt and Lamont Simmons.

√

Mrs. Howard Mattis, who was recently released from Bixby Hospital in Adrian is recuperating at the home of her son and wife, Mr. and Mrs. Richard Mattis and family in Temperance.

√

Mr. and Mrs. William Vollmer entertained a family group Sunday, including Mr. and Mrs. Richard Vollmer, Mr. and Mrs. Clair Force of Fairfield, Mrs. Anna Swartz of Adrian, Frances Baker and Neil Callahan of Adrian, Claude and Richard Baker of Tipton, Tom Gilbert of Onsted and Jim Dull of Adrian on Sunday honoring the birthday anniversary of their daughter, Wendy.

√

Diane Schooley of Tecumseh, was a weekend guest of Kathy Munger.

√

The Chit and Chat Tiptonaires will meet Thursday night, Nov. 13, at the home of Mrs. Raymond Bolz on Wisner Hwy. Mrs. Wallace Wilkin will be the co-hostess.

Grange Observes Booster Night

TIPTON — Tipton Grange observed Booster night with several guests present. Martha Osburn showed slides of her recent trip to Germany as a "Youth for Understanding" student.

During the business meeting committees were appointed for the public fish supper Friday, Nov. 14, at 5 p.m.

Prizes were discussed and it was decided to charge $1.75 and 75 cents.

The committee for the supper will be Mrs. John Wisner, kitchen; Mrs. Lyle Whelan, dining room; and Mrs. Raymond Platt, advertising. Members voted to have a clean-up bee Wednesday.

John Dewey, son of Mr. and Mrs. Latham Dewey, enlisted in the Navy Oct. 14. He is receiving his boot training at Great Lakes Naval Training Center. His brother, WOC Danny Dewey, has been spending a 14-day leave with his parents and brother, Michael, after graduating from Ft. Walters Helicopter Base in Texas. He will now get his advanced flight training at Ft. Rucker, Ala.

√

Mr. and Mrs. Kenneth Munger accompanied Mr. and Mrs. Monroe Krall of Brooklyn to Kalamazoo Sunday to visit Martha Krall, daughter of the Kralls.

√

There will be a public card party at the K of P Hall in Tipton Saturday night. Bring sandwiches or cookies.

Say You Saw It in The Herald

Looking for a thoughtful gift?

GIVE KROGER Personalized GIFT CERTIFICATES

for always-welcome

- TURKEYS
- HAMS
- FRUIT BASKETS
- CANDY
- FRUIT CAKES
- GOURMET FOODS

Ask your Kroger Store Manager for complete details about this easy and inexpensive way to solve your holiday gift problems.

Kroger

AIRPORT BOWL

HIGH GAMES AND SERIES

Week of Nov. 8, 1969

Men		
Jim Murphy		—634
Bud Oliver		—633
Lee Marsh	237-239	—611-602
Bob Hoover		—607
Hal Brown		—606
G. Hainstock	237	—600
Windy Reum		—600
Dutch Creger		—600
Pete Zarnoch	234	
Tom Judkins	236	
Bob Babcock	250	
Jim Hubbard	245	
Fred Stahl	235	
Gary Fairbanks	242	—614
Bob Kollar	232	
Ken Ivan	246	

Women		
Myrna Downing		—534
P. Neidermier	213	—597
Irene Wurster		—570
Sue McKeever		—564

Building problems? We solve them all!

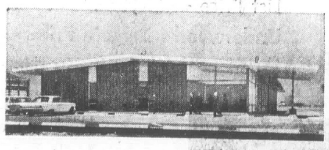

A total construction service with genuine Stran-Steel building systems and Stran® building components. We can build to your exact specifications, remodel or repair your existing building, and we can assist with financing arrangements.

Call 265-5121

Krieghoff - Lenawee Co.

P. O. Box 100, Adrian, Mich.

A TOTAL SERVICE Stran-Steel FRANCHISED BUILDER

Green's Presents New DEEP-TONE COLOR DRESS SHIRTS

ARROW Perma-Iron

The no-iron shirts that don't mean maybe!

DEEP-TONE COLORS

- GOLD
- GREEN
- BLUE
- BROWN

These shirts innewest collar styles — and are coordinated with new wider style ties.

Decton Perma-Iron... a durable-press blend of 65% Dacron® polyester, 35% cotton that tumble dries to perfection.

GREEN'S Men & Students Apparel

GREEN'S CLOTHIER DOWNTOWN TECUMSEH

Samsonite Furniture Sale

Buy Now and Save $10.30

This 5-Pc. Monarch Folding Furniture Set usually sells for $50.25. *Our special sale price:* $39.95. What a sale! And what a set! Tubular steel legs — extra sturdy. Chip-resistant bronze baked enamel finish. Slide locks on table. Safety hinges on chairs. Folds away without pinched fingers. Stores easily. Table top in colorful Deepwood, Antique White or Antique Green wipe-clean vinyl. The chairs have matching padded vinyl seats and contoured backs.

Samsonite Furniture

Too beautiful to fold away.

GAMBLES

DON MARTIN CO. DOWNTOWN TECUMSEH

Monday Club Is '75'

Monday Club received a diamond certificate in recognition of 75 years as an organized women's club, Mrs. Cecile Smith, president, announced Nov. 3.

The meeting was held in the youth house of the First Baptist Church. Mrs. Robert Van Blaricon, president of the Michigan Federation of Women's Club, signed the certificate.

Mrs. C. A. Wright, now of California, was the first president when the group organized in 1894. It was state federated in 1896, and Lenawee County federated in 1904.

Mrs. Lloyd Slagh read the budget for the year, which was approved and the resignation of Mrs. Walter Prill was accepted.

Announcement was made of the county federation meeting at the First United Methodist Church, Adrian, Nov. 12.

Mrs. Purnell Osburn and Mrs. Donald LaBounty were welcomed as new members.

Mrs. John Wintersteen presented Mrs. Earl Mason, who sang two selections and Mrs. Agnes Geiger, who reviewed the book, "God's Oddling," by Jesse Stewart.

Fall fruits and vegetables graced the tea table where Mrs. Truman Rentschler and Mrs. Roland Mohr presided at the silver service.

Drug Addiction Is Circle Topic

MACON — Mrs. Russell Van Valkenburg opened the Faith Circle meeting Thursday by reading "This Need Inside of Me." Roll call was answered by members telling of something they were thankful for in the past year.

The breakfast, held at the home of Mrs. Clare Camburn, netted $25.00. Year date books were distributed. January meeting will be held Tuesday, Jan. 6, because of New Years Day coming on the regular meeting day. Members discussed ordering stainless steel paring knives to sell and will continue at the general WSCS meeting.

Ladies were reminded to bring cookies to the November meeting for the servicemen's boxes.

Poinsettias will be given to adopted sisters for Christmas.

Mrs. Charles Gorton, Sr., gave an informative program on "Drug Addiction." Mrs. Hamilton F. Moore was assisted by Mrs. Eugene Hill in serving fancy sandwiches, mints, nuts, relishes and coffee from a table centered with a candelabra filled with yellow and green candles circled with bronze chrysanthemums. The December 4 meeting will be held at the home of Mrs. Dean Moore. Roll call will be answered by telling "Christmas in Other Lands."

Donna Grigg Is Guest at Shower

Donna Grigg was guest of honor at a bridal shower given by Kathleen Butler at the Butler residence Saturday evening.

The home was decorated with white wedding bells, yellow and white streamers.

A double-heart cake in yellow and white with tiny bridesmaids, centered the refreshment table.

Twenty-two relatives and friends played games with prizes won by Carolyn Stephenson, Mrs. Frank Glenn and the bride-elect.

The hostess was assisted in serving by her mother, Mrs. William Butler, and Mrs. Glenn.

Engagement of Janet Brink to Gerald J. Breitenwischer is announced by her parents, Capt. John D. Brink, USN. Ret., and Mrs. Brink of Bonita, Calif. Mr. Breitenwischer is the son of Mr. and Mrs. Paul J. Breitenwischer, 602 Brook St. The bride-elect is a graduate of Marion High School and attended Southwestern College, Chula Vista, Calif. Her fiance graduated from Tecumseh High School and attended Tri-State College at Angola, Ind. He was recently discharged from the U. S. Navy and will return to Tri-State. A summer wedding is planned.

Observing 91st

Mrs. Aura M. Condit will celebrate her 91st birthday anniversary Saturday.

An open house will be held at the home of her daughter and son-in-law, Mr. and Mrs. Elmer House, 5701 Macon Rd., Sunday, at 3 p.m. Friends and relatives are invited.

Mrs. Condit was born in Wood County, O., and moved to Tecumseh from Ann Arbor nine years ago.

She does her own housework in her trailer home, which is located beside the House's home.

She married Jason Condit in 1900. He died in 1926.

Other children are Mrs. Orman (Mildred) Haas and Eldon Condit, both of Ann Arbor and William Condit of Britton. A daughter, Elinor, died in 1930 at the age of 17.

There are 12 grandchildren and 16 great-grandchildren.

Lutheran Girls Attend 'Follies'

"Holiday On Ice" thrilled 38 Lutheran Girl Pioneers and leaders Saturday afternoon at Toledo.

They went by bus and were driven by Mrs. Gaza Kish.

Other recent activities of the Pioneers have been a bike hike, Halloween party and UNICEF.

Their future plans include a rummage sale and preparing for Thanksgiving.

WSCS Hears About 'Woman'

"And She Shall Be Called Woman" was the special program for a week of prayer and self-denial presented to the Women's Society of Christian Service of the Tecumseh Methodist Church last Wednesday evening.

With the use of special music and a flannelgraph, and incorporating group participation, the thought-provoking subject was presented by Mrs. Carlton Cushing, Mrs. H. J. Weikart, and Mrs. Harry Farley.

Piano accompaniment was given by Mrs. Carl T. Meyer.

During a business meeting, conducted by Mrs. William Steele, Jr., continued announcements were made regarding the turkey dinner being held Nov. 12, with the additional feature of a candy-holiday bread sale.

Plans were announced for a Dec. 3 meeting to be held at the parsonage, when 30 boxes will be packed for the Chelsea Home. A trip to the home prior to the Christmas holidays will complete the project.

Mrs. Wesley Maki, Mrs. Guy Seidel and Mrs. David Criss were in charge of refreshments. Greeters for the evening were Mrs. Clyde Bailey and Mrs. Cliff Deaner.

Debbie Poley Has Birthday Party

Debbie Poley enjoyed cupcakes, decorated with pumpkin-face lollipops, with classmates at Tecumseh Acres School Oct. 29.

That evening her family gathered, honoring the little five-year-old at the home of her grandparents, Mr. and Mrs. Lawrence Poley.

A birthday cake in the shape of a grand piano, made by Mrs. Kenneth Poley for her daughter, was served with ice cream.

Others attending were Mr. Poley, Mr. and Mrs. James Poley, and Mrs. Susie Miller.

Engagement of Janet Marie Venske to Frank Forgacs is announced by her parents, Mr. and Mrs. Louis Venske, of Plymouth. Miss Venske is a 1967 graduate of Tecumseh High School and is a senior nursing student at the W. A. Foote Memorial Hospital School of Nursing in Jackson. Mr. Forgacs, of Jackson, is the son of Mr. and Mrs. Stephen Forgacs, of Britton. He is a 1965 graduate of Britton High School and attended Jackson Community College for two years. He is employed at the Universal Vice and Tool Co. A spring wedding is being planned.

Young Mothers in Yule Spirit

Members of the Young Mothers Club made Christmas decorations with IBM cards at a meeting Nov. 5 at the home of Mrs. Frederick Humm.

They decided to hold a bake sale in December and finalized plans for a Christmas party Dec. 3 at the home of Mrs. Hafford Young.

Mrs. Franklin Smith and Mrs. Harry Keller will assist.

Mrs. Humm and Mrs. James G. Danforth, co-hostess, served refreshments from a table with a Thanksgiving theme.

Co-Workers Fete Evelyn Phibbs

Mrs. Evelyn Phibbs was honored guest for dinner Nov. 3 at the Country House when 12 co-workers extended best wishes.

She will retire as customer representative at Consumers Power Co. office at the end of November. She has been employed in this position for 14 years.

Mrs. Gerald Honeycutt returned home Nov. 4 after spending a week in Hawaii with her husband, Sgt. Gerald Honeycutt, who was on his R & R from Vietnam. While in Hawaii Sgt. Honeycutt made a surprise call to talk to their daughter, Tammie Jo. Mrs. Honeycutt is the former Kathryn Southwell and is living with her parents, Mr. and Mrs. Russell Southwell. Sgt. Honeycutt is the son of Mr. and Mrs. Ellis Honeycutt.

Woolworth the fun place to shop... 90th ANNIVERSARY
Thanksgiving SALE

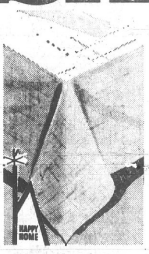

Cotton flannel back
52x70" VINYL TABLECLOTHS
$1.99
Reg. $2.57
Pretty 'n' practical for holiday or family meals. Soft like cloth. With hemmed edges. White and color.

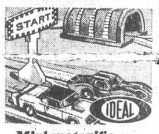

Mini-motorific...
RACING SET
$8.88 Reg. 9.99
Dual lane, 2 car set with remote control lane changer, switches, start/finish gate. Batteries not included.

Kid-sized...
TABLE/CHAIR SET
$8.88 Reg. 9.99
Features kid-proofed laminated top. 2 chairs with foam fill. Legs capped to protect floors.

WOOLWORTH'S WISH BONE CONTEST
WOOLWORTH'S THE FUN PLACE TO DO YOUR EARLY CHRISTMAS SHOPPING
Name _____
Address _____
Phone _____
DEPOSIT IN ANY WOOLWORTH STORE
Each store will give away a 18-20 lb. Turkey November 22nd
NO PURCHASE NECESSARY • WINNER NEED NOT BE PRESENT
VOID WHERE PROHIBITED BY LAW

Luncheonette Feature: Grillburger

SATISFACTION GUARANTEED-REPLACEMENT OR MONEY REFUNDED

elegance is a FORMAL matter at GREEN'S
Downtown Tecumseh
You can rent that special look, in the smartest styles.
- Tuxedos
- Dinner Jackets
- Summer Formals
- Cutaway
- Stroller
- Full Dress
- Accessories

WET-WEATHER FOOT-WEAR

SINCE WHEN DID WET WEATHER AND WARM, DRY FEET GO TOGETHER? SINCE YOU DISCOVERED OUR WET-WEATHER FOOTWEAR . . . THAT'S WHEN. TRY OUR BOOTS AND RUBBERS FOR DRY FEET ON WET DAYS.

Four Buckle Arctics $6.50

Zippers $6.50 and $8.98

MANY STYLES IN WIDE WIDTHS ALSO.

16 inch high ladies' orlon pile lined boots at $10.98
BROWN AND BLACK

100% Waterproof Children's 5 thru 3
$2.69

Orlon pile lined chunky heel with zipper $10.99

Man's Tingley Lightweight Boot $6.98

Osborne's Department Store
"CLOTHE THE FAMILY FOR LESS"
DOROTHY OSBORNE, Owner DOWNTOWN TECUMSEH

Ken-Ray HOLDS the PRICE LINE

Beat inflation — with KEN-RAY'S low, LOW PRICES on your favorite quality products for better health, better grooming and better living. KEN-RAY'S HOLDS THE PRICE LINE while you SCORE IN SAVINGS!

Colgate MFP TOOTH PASTE PLUS MFP
LARGE SIZE 5-OZ. 47¢

SCOPE MOUTHWASH 12-OZ. FAMILY SIZE 77¢

PRELL CONCENTRATE SHAMPOO
FAMILY SIZE — 5-OZ. 77¢

ANACIN 100's 77¢

MEDICATED dermasage SKIN LOTION
12-OZ. 99¢

your MICHIGAN BANKARD welcome here

Gillette ADJUSTABLE RAZOR With 2 SUPER STAINLESS STEEL BLADES $1.19

LISTERINE COLD TABLETS 24's 77¢

MYLANTA ANTACID 12-OZ. $1.33

Ken-Ray TECUMSEH DRUGS Inc. A SAVE-MOR STORE
FOR YOUR PRESCRIPTION HAVE YOUR DOCTOR CALL 423-4420
LAUREL CARDS FOR ALL OCCASIONS
LAUREL GIFT WRAP AND RIBBON

Touch of Past

By MAXINE CALHOUN

1879

A new floor, diagonal style, is being laid in the post office.

Harry Root has taken a position in Tom Adamson's tore.

J. L. Trann of Seaforth, Ont., is helping H. Schroeder in frescoing the M. E. Church.

The new grocery firm of Sloan & McClure is well started.

J. C. Eccles has moved his tailor shop over Wimple's shoe store. Strong and McNair have moved into the corner store. Their old stand will be occupied by D. Jones and Son on one side and by A. H. Tupper on the other. The store vacated by Jones will be occupied by Ed Merritt.

Willis Merritt and Will Wooden have entered into a co-partnership in the law business.

1889

The Whatsoever Society of the Kings Daughters of St. Peter's Church will open the winter campaign Nov. 14 with an oyster supper and entertainment in Armory Hall.

Ground was broken Nov. 5 for the new Methodist parsonage to be placed between the church and Mrs. Wheeler's house.

1899

On Nov. 1, there were 13 rural free delivery services in successful operation in Michigan and 383 in the country, covering 40 states and one territory.

L. W. Dewey has purchased brick for a new poultry building.

Our school catalog places Thanksgiving Day on Nov. 23, the fourth Thursday, but Pres. McKinley, not so well informed, places it . . . . careful research developed the fact that it comes by law on the fourth Thursday of the month.

Fred Fagan has purchased the Wilson property on Kilbuck St.

1909

The old building formerly occupied by Harry Nesell on Evans St., is being torn down.

1919

The winter tax rate in Tecumseh will be $26.66 per $1,000 assessment.

Steel signs have been placed near hydrants in the business section instructing auto drivers to park 25 feet away.

James Updyke, rural mail carrier, was 74 years old Nov. 9.

Pastures are yellow with dandelions, frogs are croaking, millers are on the wing and even an occasional katy-did attempts to tune up his fiddle. This fall has been the mildest in the recollection of old residents.

Electric lights have been installed in Tipton Grange Hall.

1929

The Fairbanks Brick and Tile plant was completely destroyed by fire Nov. 5 at a los of $25,000.

George Adamson has recently invented a sextant for ships which has been well received in the wartime world.

1939

Peter Vagekos and son, Louis, have purchased the interest of Peter Melonakas in the Tecumseh Candy Kitchen.

Meyers Aircraft Co. will begin building planes here in 10 days.

1949

The Tecumseh Indians chalked up another victory Friday, by defeating Bedford of Lambertville, 12 to 8, at Recreation Center.

Ed Beale was named first prize winner in the Camera Club contest.

Mr. and Mrs. F. E. Hensen celebrated their 25th wedding anniversary Saturday evening.

The Rev. Harry Rogers is the new pastor at the Britton Congregational Church.

Paul Zeigler, a former Tecumseh resident, is now employed at the Bismarck Tribune in Bismark, N. D., and he and Mrs. Zeigler are living in Mandan, five miles from there.

Old Timers . . . . Remember The Herald when it was published semi-weekly by George N. Stacy . . . . when the subscription rate was $1.00 a year and Hayden's 1900 flour sold for $4.85 a barrel or 64c for 25 pounds . . . when all the details, such as "White turned the weapon on himself and blew his brains out" . . . when McCann Bros. sold "so-called Siberian bear" fur coats for $16 . . . when Avery & Co. made a bad bargain on a barrel of molasses to sell at 50 cents a gallon and since it wasn't good enough for them, sold it at 25 cents a gallon . . . when the latest news was mostly advertising? . . . Times have changed . . . and so has The Herald.

1959

Several improvements were suggested for the City at a meeting staged by the Community Achievement Committee of the Monday Club, by 40 persons who attended the session. Improvements call for public parks, day nursery, public garbage disposal operated by the city, school nurse, indoor swimming pool and boys' club.

WRITING TUTOR — Jo Ann Biscupski, daughter of Edward Biscupski, 512 Seneca St., center, is a tutor in the writing clinic recently organized by the Eastern Michigan University Department of English Language and Literature. Here she listens as Advisor Robin F. Reed, instructor in the English Department, checks the progress of one of the four weekly tutoring sessions. Students with less than adequate writing ability have found the program most helpful.

Book Week Is "Book Power"

Joyce Woods, Tecumseh Public Librarian, has announced that Children's Book Week will be Nov. 16-22 with the theme, "Book Power."

Book Week was instituted in 1921 by Frederic Melcher who used the theme, "More Books in the Home."

Years have changed the organization of the Children's Book Council, but the idea is still the same.

"Book Week brings us together to talk about books and reading and, out of our knowledge and love of books, to put the cause of children's reading squarely before the whole community and, community by community, across the whole nation. For a great nation is a reading nation, and in this broad country of ours, books should be freely available for every boy and girl. Until they are freely available we have a great task." This is a quote from a brief history of National Children's Book Week.

The staff of the Tecumseh Public Library would be happy to welcome all parents, teachers, and students of the Tecumseh School District as they visit the library during children's book week.

Many services are offered the community by the library, and one especially is story-time for small fry, held every Wednesday at 1:30 p.m.

The library is open these hours to give help and advise in selecting books.

Monday, Tuesday, Wednesday and Thursday, 1 to 9 p.m.

Friday, 1 to 6 p.m.

Saturday, 9 a.m. to 6 p.m.

Library materials are loaned for 14 and 28 days, and include many other items besides books, such as maps, sheet music, records, pictures, magazines, newspapers, telephone directories, college catalogs, investment, information and advisory services.

2 Families at Pow Pow

Mr. and Mrs. Richard Eisenminger and Mr. and Mrs. Walter Mueller of the Hall-Slater VFW Auxiliary attended the annual fall Pow Wow and national president's visit held in Traverse City over last weekend.

Auxiliary members annually give more than three million dollars and six million volunteer hours to hospitalized veterans and their families, community service, Americanism programs, youth groups, cancer research, civil defense and legislation benefiting veterans.

NOTICE
Tecumseh Sash & Door
IS NO LONGER IN THE BUSINESS OF WINDOW, SCREEN & DOOR REPAIRS
Thank You For Your Past Patronage

TECUMSEH
STOCK BROKER
ERNEST H. OLIVER
133 W. Chicago 423-3760
Branch:
James C. Butterfield, Inc.

Our Readers Write

LETTER TO THE EDITOR:

So today's teen-agers are no good little hippies and street-walkers. The naughty "little kids" are drinking and smoking, too. Oh, you say, that fits the description of your teen-age son or daughter? Well, isn't that something!

Did you, as parents, ever sit down and talk to them as to why your son got an illegal possession ticket? Oh, your son doesn't drink? Well, how about the neighbor's children? And your daughter how about the cigarets in her purse?

Well, what's left for us to do?

Most shows are off limits now because of the M (mature audiences), R (restricted to 16 yrs. of age and older), and X (persons over 18 years of age only) ratings. The only places to go now days are bars with mod bands and a big dance floor but you must be 21 to get in. There's always the Wamplers or Devils Lake pavilions. That's just great if you're between the ages of 13-17. So what's left? Well, they ask for permission to drive the family car so they are now on their way to Berkey, O., or Toledo. They smoke so everyone will think they are older than they are, then they go into the teen-age hang-outs and drink 3.2 beer and have a real great time.

But why not? They were forbidden to go to the shows. What else is there to do? It's too cold to street walk. So think about it a while, please.

We're not all that bad. We just thrive on good times that we're not capable of having until we're 21 years of age and older. Is all of that really so wrong? A terrific idea would be a place for the ones 17-20 and up, to go and have some good clean fun. Bands and dance floor is the only necessity.

[illegible] keep your teen-agers out of trouble?

From 3 who know,
Chris Martin (18)
Debbie Marks (19)
Beverly Sanford (20)

TO THE EDITOR:

I wish to take this means to say thank you to the folk that were so kind to us in our years in Britton.

We are getting into the harness here in the Soo at the Calvary Baptist Church. This church is about the same size as the Britton church. We have a 15-minute radio program three days a week. It will be a vocal version of 'Pastor 'Til Me.'

I wish to say a special thank you to Pat Meadows who not only advised and assisted us but became a fine friend. Also, to John Zeigler for all the needed advice and all his help through all the years. Many business folk in Britton and Tecumseh were true friends and we appreciate it.

Of course, we have said and will say for a long time that the Britton Baptist folk are the greatest. They deserve a lot of credit for putting up with us.

Thanks, again, to everyone.

Titus 2:13

In Christ Jesus,
Pastor McNeil

Society Hosts 70 at Supper

First Baptist Women's Society had families as guests Monday night with 70 attending a potluck supper.

Mrs. C. O. Bailey president announced the packing of servicemen's and shut-ins' cookies at Circle meetings this month, reminding all women to donate cookies and give latest addresses to Mrs. Blair Bashore.

The annual Christmas auction will be held Dec. 8.

Polly Fielder and Ann Curran and Mrs. Verna Johnson of Saginaw, former Women's Society state president, spoke about Baptist missions in Mexico they visited this summer and displayed numerous articles purchased there.

Colorful pictures highlighted their scenic tour and showed the many needs of southern neighbors. A love gift of $25.85 was received.

Mrs. C. O. Bailey provided a decorated cake, baked by Mrs. Thomas Gallant, Sr., in honor of the 80th birthday anniversary of Mrs. Lillian Hoagland as the Rev. Bashore led the group in singing "Happy Birthday."

Three Baptized Sunday Morning

Three children were baptized Sunday morning at the Tecumseh United Methodist Church.

Receiving sacraments from the Rev. Donald Porteous were Dale Christopher Painter, 19-day-old son of Mr. and Mrs. Donald Painter; Patricia Ellen Hadsell, daughter of Mr. and Mrs. Richard Hadsell; and Sheila Marie Underwood, daughter of Mr. and Mrs. George Underwood.

Daughters Plan Christmas Party

Plans for a Christmas party Dec. 2 were made by 12 members of the Daughters of St. Peter's Church recently when they met at the parish hall.

The group [illegible] the Country House and then go to the home of Mrs. Harold Sisson for a gift exchange.

Mrs. Lynn Hubbard and Mrs. Cecile Smith were the hostesses, serving pie and crackers, tea and coffee.

White elephant and bake sale were held.

Mrs. Glenn Driscoll will be the hostess for the Nov. 18 meeting at 8 p.m.

Troops Party

Troop 123 Girl Scouts held a Halloween party, Oct. 28, with games and refreshments planned by Myra Dermyer, Sue Gould, Lori Albert, and Marcia Gadek.

Troop 224 and Troop 123 spent the weekend at Tecumseh Woods, Nov. 1 and 2, accompanied by Mrs. Raymond Gould and Mrs. William Norris.

Used Cars & Pickups
Aluminum Boats & Trailers
T. J. WAGNER SALES
Tecumseh

Building Supplies
Fuel
CEMENT • MORTAR
BRICK • BLOCKS • STEEL
CEMENT MIX • MORTAR MIX
WATER SOFTENER SALT — ROCK SALT
DOW FLAKE (Calcium Chloride)
BAGGED FIREPLACE BRIQUETS
Hayden Fuel & Supply Company
Phone 423-2930 Tecumseh, Michigan

Monuments Display
AT 244 S. MAIN ST.
ONSTED, MICH.
NORM GLANCY
PHONE 467-2232

Fresh As Today
Shirts
We Do Them
Bright, Right.
Just The Way
You Like 'em For
35c

WEATHER PROOFING
GARMENTS SHED RAIN AS WELL AS STAIN WHEN TREATED TO OUR AMAZING WATER-REPELLENT SERVICE. TRY US WITH YOUR COATS, JACKETS AND RAINCOATS . . . YOU'LL FIND OUR SERVICE REMARKABLY EFFECTIVE.
109 E. LOGAN STREET
TECUMSEH, MICHIGAN
TELEPHONE 423-4200
One Hour "MARTINIZING" THE MOST IN DRY CLEANING
HOURS—7:30 a.m. to 6 p.m.
CLOSED SUNDAY
ONE-HOUR CLEANING
DAILY UNTIL 3 P. M.

NEW . . . FROM RIVERSIDE
HOMEOWNERS SAVE DOLLARS WITH RIVERSIDE
BROAD COVERAGE, LOW COST
HOMEOWNERS PROTECTION
Our new companion policy to Riverside's popular "Safe Drivers Save Dollars" auto plan was created to provide you with:
• Low cost
• Complete protection
• Prompt claim service
See your local Riverside agent today . . . learn how you can Save Dollars with Riverside.
SUNDERLAND
Insurance — Ph. 423-7441
Next to 1st Federal Savings — Tecumseh
Property and Casualty Insurance from Transamerica Corporation
Riverside Insurance Company
Battle Creek, Michigan

Shop in November
★
Relax in December

Gaston & Son
Established in 1900
110 E. Chicago Blvd. Phone 423-3280

Marda Gene Duncan's

Through My Window

"Hodge-Podge

It's that time again — the pieces and bits of "vitally important" information are piling up and so, if Betty F. will let me borrow back, here we go with a smattering of things you can hardly "live without."

Take porcupines for instance. Take them carefully, though, those quills are sharp. The porky, by the way, cannot throw his quills. Once contact is made, however, these quills easily pull out of the porcupine and quickly work into his victim. Microscopic barbs on the tip make them not only difficult to remove but, in fact, tend to make them dig deeper and deeper. Ouch!

Rather unusual in Mother Nature's world is the fact that this member of the rodent family, which, as a whole, is so prolific, produces only one youngster. But what a youngster it is. A black bear, often weighing hundreds of pounds, will give birth to a half-pound baby; a 12 to 20-pound female porcupine's infant will be a whopping pound or more. Again, ouch!

★

HOW WOULD YOU like to meet Mrs. Ann Morton, a commercial photographer? If you are fortunate (?) enough to be a dinner guest in her home, you should perhaps be alert for some rather unique entertainment.

At one time, Mrs. Morton had a spider who lived in her fireplace and every evening, for three months straight, he appeared just after dinner-time.

For the next 45 minutes, visitors were entertained by the exciting spectacle of watching a 22-inch orb web being spun. How's that for laughs?

This is quite an amazing woman. She travels the country photographing and lecturing about spiders. She has perfected a technique of close-up "spider picture taking" and has files bulging with more than "3,000 color photographs of 266 species of spiders in their natural habitat." This is what happens when a hobby gets out of hand.

And speaking of spiders, did you know that: the tarantula will live 25 to 30 years. There is one patriotic spider who is colored red, white and blue, the recluse, and the black widow are the only two poisonous spiders in the country, and, with the exception of the saliticids or jumping spiders most have extremely poor eyesight?

★

HOW IS THIS for a tongue-twisting title? In the Tellico Wildlife Management Area, at the Pheasant Field Station, the Tennesee Game and Fish Commission is conducting a European Hog Research Project — wow!! Although further studies pertaining to nutrition, disease, breeding, etc., have been most successful, the first experiment was a dismal failure.

They tried, by weighing the eye lens, to determine the age of wild boars. Apparently this can be done with rabbits, foxes, and antelope but the wild boars' weight varied too much for any degree of accuracy. Who would ever think to correlate the age of an animal with the weight of the lens of his eye or, as far as that goes, who would think of weighing a lens in the first place?

The interest in boars is growing because they are now considered a game animal in both North Carolina, and Tennesee. They roam the Smoky Mountains, seeking out the most inaccesible areas, thus making the hunting very sporty. Although an accurate population count has not been made, it is known that the original stock was brought to Hooper's Bald in North Carolina in 1912 and consisted of only 14 young animals.

The plan was to keep them in captivity but they had other ideas. Ugly in both disposition and appearance, today's wild hogs will weigh up to 400 pounds, have tusks which are incredibly sharp, be quick and agile when attacking, and yes, they will charge anything, including a man, with slight provocation. The best adjective for them is 'mean'.

So it is that porcupines, spiders and wild boars — —ugh; I shall try to pick more attractive subjects for the next addition of "Hodge - Podge."

NEXT WEEK:
"A Case of Perfect Timing."

What's for Lunch at THS

Nov. 17 - 21

Monday — Chile and crackers, relishes, fruit, bread, butter and milk.

Tuesday — Meat loaf, buttered potatoes, sweet corn, fruit, bread, butter and milk.

Wednesday — Spaghetti and meat sauce, cabbage salad, fruit Jello, corn bread and milk.

Thursday — Hamburg gravy, mashed potatoes, tossed salad, applesauce cake, bread, butter and milk.

Friday—Creamed tuna on biscuit, vegetable, fruit, bread, butter and milk.

Joe Hayden Will Direct Teen Crusade

Joe Hayden will direct the Teen Life Crusade Saturday evening at Dawson Auditorium when Rev. John Miles, president of the Grand Rapids School of Bible and Music, will be the speaker.

The Evangelaires Quartet from the school will also be there at 7:30 p.m. and the Teen Life Chorale, made up of young people from different churches across Lenawee County, will sing.

Mrs. Ronald Bleecker of Adrian directs the Chorale, and the song service will be conducted by Rev. Fred Hopkins of Adrian, with Mrs. Paul Brantingham at the organ and Mrs. Art Clay of Adrian at the piano.

The next Crusade, Dec. 13, will present the Rev. Billy Walker and the Dave, Bob and Mark trio of Southfield.

Dunn FUNERAL HOME
210 West Pottawatamie Street
Tecumseh — Phone 423-4525
Douglas E. Dunn, Director

NEWCOMERS

Recently moved here from Erie, Pa., **Mr. and Mrs. James Buttermore** have purchased a house at 916 Red Mill Dr. Mr. Buttermore is employed at Ford Motor Company in Saline. There are two children, **James**, 12, in sixth grade; **Cheryl**, 8, in third grade, both in Herrick Park School. The family is Presbyterian.

Mr. and Mrs. Kenneth Crause moved from Detroit to their home at 1012 River Acres. Mr. Crause is an attorney in the law office of Joseph Conklin. The couple has five children, **Phyliss**, 19, a sophomore at Michigan State University; **Jeffrey**, 18, a freshman at MSU; **Katie**, 16, a junior in Tecumseh High School; **Andrew**, 7, in second grade, and **Paul**, 5, in fifth grade, both at Herrick Park School. The family attends St. Elizabeth Church.

Mr. and Mrs. Richmond Lee moved from Onalaska, Wis., to their home at 206 Iroquois St. Mr. Lee is employed with Detroit Edison Co. in Monroe. There are five children, **Greg**, 8, in second grade; **Mark**, 6, in first grade; and **Geoffrey**, 5, in kindergarten, all in Patterson School; and **James**, 3, and **Darrin**, 21 months. The family attends the Assembly of God Church.

Mr. and Mrs. Richard H. Tarske recently moved from Clinton and purchased a home at 6934 Colonial Dr. Mr. Tarske is the plant manager of Budd Co., Clinton. There are five children, **Michael**, 17, a senior at Clinton High School; **Richard T.**, 15, a sophomore in Tecumseh High School; twin daughters, **Christine** and **Kathleen**, 13, in eighth grade at Tecumseh Junior High School, and **Thomas**, 5, in kindergarten at Patterson School. The family attends St. Elizabeth Church.

Mr. and Mrs. Jack E. Mackey of Adrian have recently moved to their home at 301 Miami Ct. Mr. Mackey is employed at Ford Motor Co., Saline, and he's a ham radio operator. Two daughters, **Nanette**, 7, in second grade, and **Brenda**, 6, in first grade, attend Patterson School, and son, **Shane**, 4.

Mr. and Mrs. Ernest Clemens, formerly of Britton, have moved to their new home at 107 Burt St. Mr. Clemens is employed at Budd Co., and his wife, **Shirley**, is employed at Peerless Gear Division, both in Clinton. Son, **Larry**, is 4 and daughter, **Tracy**, is 2. Mr. and Mrs. Clemens enjoy bowling.

Mr. and Mrs. James Brattain, formerly of Connerville, have purchased a home at 112 E. Kilbuck. Mr. Brattain is employed at Tecumseh Products Co. Both are interested in antiques. They attend the Presbyterian Church.

Former residents on Green Hwy., **Mr. and Mrs. Albert Boyce** have rented a home at 206 N. Maumee and moved into the city. Mr. Boyce is employed at Tecumseh Products Co. Their daughters are Clareese Lee Ann, 2, and Tammy Renae, five weeks old. They attend the Missionary Baptist Church.

Former St. Louis, Mo. residents, **Mr. and Mrs. Gary Edwards** have rented a home at 714 Ternes Rd. Mr. Edwards is employed at Sears, Roebuck and Co., in Adrian. Mr. Edwards is an amateur photographer and his wife, **Connie**, is interested in ceramics.

Mr. and Mrs. Ralph Block, formerly of Madison Heights, have purchased a home at 1106 W. Pottawatamie. Mr. Block is the principal at Patterson and Tipton elementary schools. Their family includes son, **Randy**, 11, in sixth grade at Tecumseh Acres School, who has a hobby of model airplanes and ships; daughter, **Barrie Lynn**, 8, in second grade at Tecumseh Acres, paints and draws; and daughter, **Tarre Ann**, is 20 months old. Mr. Block has a knack for woodworking, and his wife, **Sharon**, collects records and likes to ice skate and swim.

LEGAL NOTICES

CITY OF TECUMSEH
COUNCIL MEETING
November 3, 1969

Meeting was called to order by Mayor Easton

Invocation was given by Councilman Whiting.

Roll call was taken as follows:

Present: Mayor Easton, Councilmen Cook, Holmes, Knisely, Puffer, Sunderland and Whiting.

Absent: None.

Minutes of the regular meeting held October 20, 1969, were read and approved as corrected.

Motion Whiting and seconded Holmes, to receive the communications from Cedar Shack, Inc., J. C. Beardsley, City Attorney, and the same be placed on the agenda under new business. Motion carried unanimously.

Motion Puffer and seconded Knisely, the bills as follows be allowed and orders drawn up for the same.

General Fund	79,019.62
Water & Sewage Receiving Fund	20,016.46
Water & Sewage Oper. & Mtce. Fund	66.65
Water Improvement Fund	3,758.48
Auto Parking Receiving Fund	3,400.00
Auto Parking Oper. & Mtce. Fund	213.00
Major Street Fund	.30

Motion carried unanimously.

Motion Cook and seconded Holmes, to receive and place on file in the City Office the report of the Police Department. Motion carried unanimously.

Motion Whiting and seconded Holmes, to receive and place on file in the City Office the report of the Herrick Memorial Hospital and Herrick Nursing Home for September 23, 1969. Motion carried unanimously.

Motion Cook and seconded Puffer, the report of the City Manager be received and placed on file in the City Office. Motion carried unanimously.

Motion Cook and seconded Whiting, blanket resolution authorizing City Manager to make application to the Michigan State Highway Department for the necessary permits to construct, operate, use and/or maintain sewer and water lines or other Municipal construction, to close a state trunkline or to erect a banner over and within the right-of-way of State Trunkline M-50 be adopted. Motion carried unanimously.

Motion Holmes and seconded Knisely, the ordinance relative to vandalism be adopted. Motion carried unanimously.

Motion Holmes and seconded Cook, City Council adopt resolution informing the Michigan Liquor Control Commission of their approval of granting a Tavern License, SDM License and Dance Permit to Cedar Shack, Inc., 1100 W. Chicago Blvd., and above all others. Motion carried unanimously.

Motion Knisely and seconded Cook, City Attorney be authorized to engage City Auditors to make an audit of all penal fines and costs paid to District Court on complaints and tickets originating in this municipality. Motion carried unanimously.

Motion Whiting and seconded Cook, to adjourn the meeting. Motion carried unanimously.

Harold Easton, Mayor
Vera Zornow, Clerk.

ORDINANCE

MEETING of the City Council of the City of Tecumseh, County of Lenawee, State of Michigan, held on the 3rd day of November, 1969.

Present: Mayor Easton, Councilmen Cook, Holmes, Knisely, Puffer, Sunderland and Whiting.

Absent: None.

The following preamble and Ordinance was offered by Holmes and supported by Knisely.

WHEREAS Public Act 280 of Michigan Public Acts of 1969 provides increased penalties for vandalism of public property; and

WHEREAS said Public Act has granted specific authority to cities to adopt ordinances consistent with the provisions therein.

NOW, THEREFORE, THE CITY OF TECUMSEH ORDAINS (effective 1 December 1969):

Section 3.600. It is unlawful to destroy, damage or remove any tree, shrub, wildflower or other vegetation, or to destroy, damage, deface or remove any City, School, or publicly owned property in any City or School park or recreation area.

Section 3.601. Any person who violates any provision of this act is guilty of a misdemeanor.

Section 3.602. In addition to the penalties provided in this act for violating its provision, any person convicted of an act of vandalism shall reimburse the City or School district, as the case may be, for up to three times the amount of the damage as determined by the Court.

Section 3.603. In every case of conviction for the offenses, the Court before whom such conviction is obtained, shall enter judgment in favor of the City or School District and against the defendant for liquidated damages in a sum as provided in Section 3.602. The City or School District shall, with the assistance of the City Attorney, collect the award by execution or otherwise. If two or more defendants are convicted of the vandalism, the judgment for damages shall be entered against them jointly. If the defendant be a minor, (under 21) the judgment shall be entered against his parents.

Section 3.604. Upon collection, the sum shall be credited to the General Fund of the City or School District involved.

AYES: Unanimous.
NAYS: None.
Ordinance declared adopted.
VERA ZORNOW, Clerk.
Dated: 3 November 1969

MORTGAGE SALE

Default has been made in the conditions of a mortgage made by MORRIS D. BAKER and CAROLYN J. BAKER, his wife, to CITIZENS MORTGAGE CORPORATION, a Michigan corporation, Mortgagee, dated November 10, 1967, and recorded on November 14, 1967, in Liber 516, on page 53, Lenawee County Records, Michigan, and assigned by said Mortgagee to FIRST FEDERAL SAVINGS & LOAN ASSOCIATION OF DETROIT by an assignment dated Jan. 3, 1968, and recorded on Jan. 5, 1968, in Liber 517, on page 190, Lenawee County Records, Michigan, on which mortgage there is claimed to be due at the date hereof the sum of Thirteen thousand three hundred eighty-nine and 76/100 Dollars ($13,389.76), including interest at 6% per annum.

Under the power of sale contained in said mortgage and the statute in such case made and provided, notice is hereby given that said mortgage will be foreclosed by a sale of the mortgaged premises, or some part of them, at public vendue, at the main entrance to the Lenawee County Court House in the City of Adrian, Michigan, at 10:00 o'clock a.m., on January 22, 1970.

Said premises are situated in the Village of Clinton, Lenawee County, Michigan, and are described as:

All that part of Lots 41 and 50 on the Plat of the Village of Clinton as surveyed by H. Burnham, being part of the Southeast ¼ of Section 5, Town 5 South, Range 4 East, according to the Plat thereof as recorded in Liber C. of Deeds, Page 228, Lenawee County Records, bounded and described as follows; to-wit: Commencing at a point in the West line of Division Street 143½ feet South of the Southwest corner of Division and Church Streets; thence South along the West line of Division Street 189½ feet to the North line of Franklin Street; thence West along the North line of Franklin Street 86 feet to land formerly owned by Daniel R. Gibson; thence North along the East line of said Gibson land and on a line parallel with the West line of Division Street 189½ feet; thence East on a line parallel with North line of Franklin Street 86 feet to the place of beginning: EXCEPTING AND RESERVING THEREFROM all that part of Lot 50 aforesaid, bounded and described as follows, to-wit: Commencing at the Southwest corner of said Lot 50 and running thence West on the North line of Franklin Street 86 feet; thence North 95 feet; thence East 86 feet to the West line of Division Street; thence South on the West line of Division Street 95 feet to the place of beginning.

The length of the period of redemption from such sale will be 6 months.

Dated: October 23, 1969.
FIRST FEDERAL SAVINGS & LOAN ASSOCIATION OF DETROIT,
Assignee of Mortgagee.
Levin, Levin, Garvett and Dill,
Attorneys, for Assignee
1250 Penobscot Bldg.,
Detroit, Michigan 48226.
10-23—1-15, '70

ORDER OF PUBLICATION
General

STATE OF MICHIGAN, Probate Court for the County of Lenawee.

Estate of HORACE C. DIBBLE, Deceased.

It is Ordered that on Monday, the 1st day of December, 1969, at 9:30 a.m., in the Probate Courtroom, in the City of Adrian, Michigan a hearing be held on the petition of Lillian D. Bartle to determine the heirs at law of said deceased.

Publication and service shall be made as provided by Statute and Court Rule.

Dated: October 28, 1969.
MAURICE SPEAR,
Judge of Probate.
A True Copy
MARIE A. McNULTY
Probate Register
Beardsley & Forsthoefel,
Attorneys for Petitioner
102 N. Maumee St.,
Tecumseh, Michigan 11-6—20

MORTGAGE SALE

Default has been made in the conditions of a mortgage made by Robert G. Kelly and Marcella M. Kelly, his wife, 600 S. Church Street, Hudson, Michigan, to Homeowners Investment Company, A Michigan Corporation, 8450 W. McNichols, Detroit, Michigan, Mortgagee, dated January 18, 1969, and recorded on January 18, 1969, in Liber 527, on page 120, Lenawee County Records, Michigan, and assigned by said Mortgagee to Richard Guziatek and Lorraine Guziatek, his wife, 12834 Sarasota, Detroit, Michigan, by an assignment dated February 18, 1969, and recorded on March 4, 1969, in Liber 679, on page 86, Lenawee County Records, Michigan, on which mortgage there is claimed to be due at the date hereof the sum of **Four Thousand One Hundred Fifty-one Dollars and Eighty-six Cents ($4,151.86)** Dollars **($4,151.86), including interest at seven % per annum.**

Under the power of sale contained in said mortgage and the statute in such case made and provided, notice is hereby given that said mortgage will be foreclosed by a sale of the mortgaged premises, or some part of them, at public vendue, at the Lenawee County Courthouse, Adrian, Michigan, at 11 o'clock a.m., on Wednesday, January 7, 1970.

Said premises are situated in City of Hudson, Lenawee County, Michigan, and are described as:

Lot 1, Plat of Johnson & Conger's Addition to the Village now City) of Hudson, a part of the West ½ of Northwest Fractional ¼ of Section 19, Town 7 South, Range 1 East, Hudson Township, Lenawee County, Michigan, according to the plat thereof as recorded in Liber 50 of Deeds, Page 802, Lenawee County Records.

The length of the period of redemption from such sale will be 6 months.

Dated: September 18, 1969.
Richard Guziatek and Lorraine Guziatek, his wife,
12834 Sarasota,
Detroit, Michigan,
Assignee of Mortgagee.
Norman P. Silverstein, Attorney,
3016 Guardian Building,
Detroit, Michigan 48226 963-7060
10-2—12-25

ORDER OF PUBLICATION
General

STATE OF MICHIGAN, Probate Court for the County of Lenawee.

Estate of DAYTON R. CURTIS, a/k/a EDWARD R. JOHNSON, Deceased.

It is Ordered that on Monday, the 1st day of December, 1969, at 9:30 a.m., in the Probate Courtroom in the City of Adrian, Michigan a hearing be held on the petition of Gregory J. Forsthoefel for appointment of an administrator, and for a determination of heirs.

Publication and service shall be made as provided by Statute and Court Rule.

Dated: November 3, 1969.
MAURICE SPEAR,
Judge of Probate.
A True Copy
MARIE A. McNULTY
Probate Register
Beardsley & Forsthoefel,
Attorneys for Estate
102 N. Maumee St.,
Tecumseh, Mich. 11-6—20

ORDER OF PUBLICATION
General

STATE OF MICHIGAN, Probate Court for the County of Lenawee.

Estate of BESSIE L. MUCK, Deceased.

It is Ordered that on Monday, the 8th day of December, 1969, at 9:30 a.m., in the Probate Courtroom, Adrian, Michigan a hearing be held upon the petition of John R. Zeigler, the Executor, for license to sell real estate of said deceased. Persons interested in said estate are directed to appear at said hearing to show cause why such license should not be granted.

Publication and service shall be made as provided by Statute and Court Rule.

DaDted: November 4, 1969.
MAURICE SPEAR,
Judge of Probate.
A True Copy
MARIE A. McNULTY
Probate Register
John R. Zeigler, Attorney
304 E. Chicago Blvd.,
Tecumseh, Michigan. 6-13—27

TECUMSEH CHURCH OF THE NAZARENE
807 Sunset Dr.
(at West end of Chicago Blvd.)
Phone 423-4960
Rev. Herbert Nation, Pastor
Ann Arbor, Phone 971-3271
Sunday School 9:45 a.m.
Morning Worship 11:00 a.m.
Youth Groups 6:15 p.m.
Evangelistic Service 7 p.m.
Prayer Meeting, Wed., 7:30 p.m.

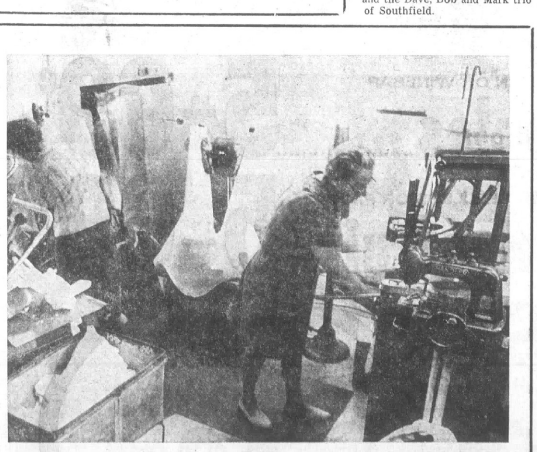

NOVEMBER SPECIAL

One Shirt Laundered **FREE** *With Any Dry Cleaning Order*

WE DO OUR OWN SHIRTS — FREE PICK-UP AND DELIVERY — OFFER ENDS NOVEMBER 29

Greenwald's Cleaners and Laundry

Bancroft's

Holiday Special

COATS

LADIES' — MEN'S

PLAIN AND UNTRIMMED

$1.19

Sanitone Cleaned and Pressed

OFFER GOOD THROUGH DEC. 24, 1969

Bancroft CLEANERS

TECUMSEH OFFICE ONLY

WALLPAPER — HUNDREDS OF COLORS, PATTERNS, ETC.
WINDOW SHADES — CUSTOM CUT FOR ANY WINDOW
DuPONT PAINT — EVERY COLOR, ALL PAINT SUPPLIES
Hite Hardware Downtown Tecumseh - 423-2870

Speech Program Is Explained At PTO Session

Mrs. Edwin Wight, speech correctionist for Lenawee County gave an informative talk Wednesday at the meeting of the Ridgeway-Macon Parent Teachers Organization Wednesday on the speech development process and illustrated with humorous pictures.

She also talked of the speech correction program in the schools.

Mrs. Harley Slick, president, opened the business meeting by introducing teachers, officers, and Thelma Youngclove, a life member of the PTO.

Membership dues were accepted and a kick-ball was won by Mr. Meyer's fifth grade class, for having the most parents present.

With a profit of $469.07 from a pancake supper last year, it was voted to purchase the following items for the schools: portable stage unit, wooden train set, listening station, camera and film dictionaries, and some small tools for handicraft work.

So successful was the pancake supper last year, it was decided to have one this year on Feb. 20. Volunteer co-chairmen are Mrs. John Escott and Mrs. Pat Connors. Other committees were named.

Thursday evening, Nov. 20, at 7:30 p.m., Det. David L. Snyder, of the Lenawee Sheriff's Dept., will be at the Ridgeway School to talk about the drug problem in Lenawee County. Interested parents and children are urged to attend.

Open house for Ridgeway School will be on Dec. 3, and Macon School, Dec. 17.

—o—

Advertise — and jump back!

BEHIND the COUNTER
with
CARL LAMB

Iron

People who regularly swallow iron tonics and iron pills, without medical supervision may actually be harming themselves. By blaming symptoms on "iron poor blood," they may be delaying the diagnosis of a condition that's far more serious than iron deficiency.

Dr. Jack Pritchard, University of Texas gynecologist, says that constant fatigue is no more common among people with iron deficiency than among those without it. Along with irritability and shortness of breath — the signs of intense anemia—it may indicate an underlying problem that should be corrected.

For example, many cancers cause anemia. To treat the symptom without attacking the cause may mean that the growth will advance beyond the treatment stage.

"Women are somewhat more likely to need extra iron, but most of them never need an iron supplement," Dr. Pritchard said. "There's no reason to think iron will make them feel better, or that it will improve their health."

Your doctor may suggest that there isn't enough iron in your diet (which is usually obtained from red meat and liver, rather than from spinach) and he'll recommend an iron supplement. He will know enough about your total physical condition to advise this temporary measure.

But taking pills endlessly on your own, as the result of self-diagnosis, is abusing a potentially useful medication.

LAMB'S REXALL PHARMACY
Downtown Tecumseh

Kroger — You can't do as well anywhere else.

Why Settle For Only Kroger Has The Extra Value Everyday Low Prices

QUANTITY RIGHTS RESERVED. PRICES, ITEMS AND COUPONS EFFECTIVE THRU SATURDAY, NOVEMBER 15, 1969.

FRESH **Whole Fryers** 27¢ LB

3-Legged Or Double Breasted Fryers 35¢ LB

U.S. CHOICE TENDERAY **Steak Sale** Rib 89¢ LB | Chuck 69¢ LB

KROGER TENDERAY BRAND BEEF USDA CHOICE

18 PIECE FRESH **Bucket Chicken** LB 49¢
WHOLE LEGS, BREASTS, THIGHS **Fryer Parts** LB 75¢
LEGS OR BREASTS **Quarter Fryers** LB 45¢
TURKEY WINGS OR **Drumsticks** LB 39¢

FRESH **Roasters** LB 39¢
SMOKED HAM **Center Slices** $1.09 LB

COUNTRY STYLE **Sliced Bacon** LB 69¢

FRES-SHORE **Perch Fillets** LB 45¢
FRES-SHORE **Cooked Shrimp** 10-OZ PKG 99¢
SEA PAK **Fish Sticks** 14-OZ PKG 59¢
SEA PAK **Breaded Shrimp** LB $1.49
PORK ROAST OR **Pork Steak** LB 79¢
SHURTENDA **Beef Steaks** LB 99¢
BONELESS **Leg O' Pork** LB $1.09
ECKRICH **Smokees** 12-OZ PKG 89¢
KROGER **Lunch Meats** 12-OZ PKG 69¢
PETERS **Hot Dogs** 3 LB PKG $1.89

TENDERAY CORNED **Beef Brisket** LB 79¢
U.S. CHOICE TENDERAY E-Z CARVE **Rib Roast** LB 95¢
U.S. CHOICE TENDERAY BONELESS **Boston Roll** LB 99¢
U.S. CHOICE TENDERAY **Ranch Steaks** LB $1.19
SUGARDALE SMOKED PORTION **Boneless Ham** LB 99¢
NEW ZEALAND BONELESS **Leg O' Lamb** LB $1.09
RIB CENTER CUT **Pork Chops** LB 99¢
LOIN **Chops** CENTER CUT LB $1.09

3-LB. COUNTRY CLUB **100% Beef Hamburger** 59¢ LB
TENDERAY **Cube Steaks** $1.19 LB
TENDERAY ROLLED OR **Flat Brisket** 89¢ LB

Canned Ham 5 LB CAN $5.99

50 TOP VALUE STAMPS with coupon & purchase of ANY E-Z CARVE RIB ROAST — Kroger COUPON EXPIRES SAT. NOV. 15, 1969 — 1
50 TOP VALUE STAMPS with coupon & purchase of ANY 2 PKGS FRYER PARTS — Kroger COUPON EXPIRES SAT. NOV. 15, 1969 — 2
25 TOP VALUE STAMPS with coupon & purchase of ANY 1-LB PKG LUNCH MEAT (PETER'S-PEET-SCHMIDT) — Kroger COUPON EXPIRES SAT. NOV. 15, 1969 — 3
50 TOP VALUE STAMPS with coupon & purchase of ANY 2 PKGS KRISPY FRIED FISH FILLETS, STICKS, STEAKS OR CAKES — Kroger COUPON EXPIRES SAT. NOV. 15, 1969 — 4

¼ SLICED **Pork Loin Pork Chops** 79¢ LB

Marhoefer Canned Ham 5 LB CAN $4.99
HYGRADE **Ball Park Franks** 85¢ LB

Smoked Ham Sale Semi-Boneless 79¢ LB | Full Shank Half 65¢ LB

FLORIDA HUSKED **Sweet Corn** 5 FOR 49¢
JONATHAN OR WINESAP **Apples** 5 LB BAG 69¢
FLORIDA SWEET **Tangelos** 5 LB BAG 89¢
FLORIDA SEEDLESS OR PINK **Grapefruit** 5 LB BAG 69¢

113 SIZE **Navel Oranges** DOZEN 79¢

U.S. NO. 1 **Idaho Potatoes** 10 LB BAG 99¢
150 SIZE **Tangerines** DOZEN 69¢
FRESH **Apple Cider** GAL 99¢
U.S. NO. 1 **Sweet Yams** 2 LBS 29¢
EMPEROR **Grapes** 3 LBS 89¢
CALIFORNIA **Broccoli** LB 49¢

MELLOW RIPE **Golden Bananas** 10¢ LB

Guaranteed sunrise FRESH

25 TOP VALUE STAMPS with coupon & purchase of 4 lbs. of Popcorn or 2 lbs. Peanuts — Kroger COUPON EXPIRES SAT., NOV. 15, 1969 — 17
50 TOP VALUE STAMPS with coupon & purchase of $2.00 OR MORE FRESH FRUITS OR VEGETABLES — Kroger COUPON EXPIRES SAT. NOV. 15, 1969. — 12
25 TOP VALUE STAMPS with coupon & purchase of ANY PACKAGE GLAZED FRUIT — Kroger COUPON EXPIRES SAT. NOV. 15, 1969. — 13
25 TOP VALUE STAMPS with coupon & purchase of ANY PKG DEL MONTE PRUNES OR RAISINS — Kroger COUPON EXPIRES SAT. NOV. 15, 1969. — 14
25 TOP VALUE STAMPS with coupon & purchase of ANY PKG KROGER, DIAMOND OR HOLIDAY NUTS — Kroger COUPON EXPIRES SAT. NOV. 15, 1969. — 15
25 TOP VALUE STAMPS with coupon & purchase of ANY PACKAGE GOLDEN CROWN DATES — Kroger COUPON EXPIRES SAT. NOV. 15, 1969. — 16
25 TOP VALUE STAMPS with coupon & purchase of ½ gal. or more Krger Orange Juice — Kroger COUPON EXPIRES SAT., NOV. 15, 1969 — 17

DOUBLE TOP VALUE STAMPS EVERY WED

Less ?

Plus Top Value Stamps!

EXTRA VALUE

Everyday Low Prices Plus Top Value Stamps

WHITE OR ASST. BATHROOM TISSUE
Charmin
4-ROLL PACK **19¢** LIMIT ONE PACK WITH COUPON AND $5.00 PURCHASE

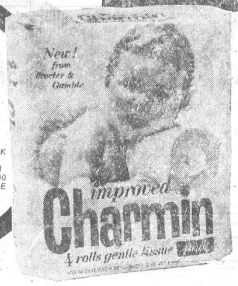

SPECIAL LABEL
Ajax Cleanser
14-OZ CAN **5¢** LIMIT ONE WITH COUPON AND $5.00 PURCHASE

VALUABLE COUPON
With Coupon & $5.00 Purchase Or More
WHITE OR ASSORTED
Charmin Tissue
4 ROLL PACK 19¢ LIMIT ONE
Coupon Expires Sat. Nov. 15, 1969
Limit One Coupon Per Customer
Kroger

COUNTRY OVEN FARMSTYLE ICED SPICE, SUGAR, OATMEAL, MACAROON, LEMON, CO-CO CHIP
Cookies 3 14-OZ PKGS $1

VALUABLE COUPON
With Coupon & $5.00 Purchase Or More
SPECIAL LABEL
Ajax Cleanser
14-OZ CAN 5¢ LIMIT ONE
Coupon Expires Sat., Nov. 15, 1969
Limit One Coupon Per Customer.
Kroger

Here are just a few of Kroger's EXTRA VALUE EVERYDAY LOW PRICES, and you still get the added bonus of Top Value Stamps, the NUMBER ONE stamp in the Toledo area. Come in & see for your self why "you can't do as well, anywhere else."

KROGER DISCOUNTS ALL HEALTH & BEAUTY AIDS

SPECIAL LABEL–SHAMPOO
Head & Shoulders 4.3-OZ TUBE **99¢** $1.65 SIZE
SPECIAL LABEL–DEODORANT $1.79 SIZE
Arrid Extra Dry 9-OZ CAN 99¢
SPECIAL LABEL 17-OZ BTL.
Scope Mouthwash 87¢
FAST ACTING
Bayer Aspirin 100-CT **66¢**

FRESH FROZEN FAVORITES

FROZEN 9½-OZ MEAT LOAF, 7-OZ FRIED CHICKEN W/WHIPPED POTATOES, 8¼-OZ TURKEY W/WHIPPED POTATOES
Swanson Entrees 2 PKGS **89¢**
SLIM JIM FROZEN SHOESTRING
Potatoes 2½ LB PKG 49¢
MRS. PAUL'S FROZEN
Onion Rings 7-LB PKG 69¢
SOMERDALE FROZEN
Cooked Squash 10-OZ PKG 10¢
ROYAL VALLEY FROZEN SLICED
Strawberries 2 1-LB PKGS 69¢
PET RITZ FROZEN 9-INCH
Pie Shells 5-CT PKG 79¢
WITH CHEESE & SAUSAGE FROZEN
Jeno's Pizza 13½-OZ PKG 59¢
ASSORTED TREAT 12 + 2
Ice Cream Bars 14-CT PKG 59¢

DAWN FRESH DAIRY FOODS

SHEDD'S CHURNGOLD SOFT
Margarine 1-LB TUB **29¢**
AMERICAN OR PIMENTO KRAFT
Sliced Cheese 2 8-OZ PKGS 79¢
FRIGO SHREDDED 8-OZ PKG.
Mozzarella Cheese 49¢
DAIRY FRESH
Kosher Pickles QT 59¢
FLAKEY STYLE
Kroger Biscuits 2 10-CT TUBES **29¢**

RICH TOMATO FLAVOR
Heinz Ketchup 1-PT 4-OZ **33¢** Everyday Low Price Plus Top Value Stamps

VLASIC — EVERYDAY LOW PRICE
Hamburg Relish 12-OZ JAR 29¢
PRUF SPECIAL LABEL — EVERYDAY LOW PRICE
Spray Starch 22-OZ CAN 39¢
EVERYDAY LOW PRICE
Cindy Bleach GAL JUG 35¢
NU SOFT SPECIAL LABEL — EVERYDAY LOW PRICE
Fabric Softener QT BTL. 57¢

ALL VARIETIES SOUP
Great American Soups 14¾-OZ CAN **22¢** Everyday Low Price Plus Top Value Stamps

CARNATION — EVERYDAY LOW PRICE
Coffee Mate 1-LB 2-OZ 88¢
MED, WIDE, EX. WIDE — EVERYDAY LOW PRICE
Kroger Noodles 1-LB PKG. 28¢
SUNSWEET — EVERYDAY LOW PRICE
Med. Prunes 1-LB PKG. 33¢
STOKELY'S — EVERYDAY LOW PRICE
Gatorade QT BTL. 33¢

KROGER
Ice Milk ½-GAL **55¢** Everyday Low Price Plus Top Value Stamps

TREESWEET FROZEN — EVERYDAY LOW PRICE
Orange Juice 6-OZ CAN 17¢
RICH'S FROZEN — EVERYDAY LOW PRICE
Coffee Rich 32-OZ CTN 38¢
MOUNTAIN TOP FROZEN — EVERYDAY LOW PRICE
Cherry Pie 37-OZ PIE 99¢
SWANSDOWN — EVERYDAY LOW PRICE
Cake Mixes 19-OZ PKG 25¢

20-OZ JAR
Embassy Preserves **44¢** Everyday Low Price Plus Top Value Stamps

HUNT'S — EVERYDAY LOW PRICE
Pork & Beans 1-LB 14-OZ 18¢
LIPTON SPECIAL LABEL — EVERYDAY LOW PRICE
Tea Bags 100-CT PKG 88¢
WHITE — EVERYDAY LOW PRICE
Pert Napkins 200-CT PKG 24¢
AVONDALE — EVERYDAY LOW PRICE
Pear Halves NO. 2½ CAN 33¢

Fresh from our Ovens
Kroger Giant White Bread 24-OZ LOAVES 4 $1
COUNTRY OVEN
Crullers 6-CT PKGS 3 $1
SANDWICH OR WIENER
Kroger Buns 8-CT PKGS 4 $1
KROGER DARK OR LIGHT
Diet Aid Bread 4 1-LB LVS $1
ROYAL VIKING DANISH PECAN
Coffee Cake PKG 69¢

SPECIAL LABEL LAUNDRY DETERGENT
Cold Power 5-LB 4-OZ BOX 64¢
SPECIAL LABEL DISH DETERGENT
Palmolive Liquid QT BTL. 67¢
FOR YOUR LAUNDRY
Pre-Soak Axion 25-OZ BOX 79¢

ALL FLAVORS
Kroger Gelatin 3-OZ PKG **6¢**

KROGER
Grade 'A' Large Eggs DOZ **59¢**

KROGER HI-NU OR QUALITY CHEKD
Hi-Lo Lowfat Milk GAL **79¢**

KROGER
Salad Dressing QT JAR **39¢**

VALUABLE COUPON
10¢ OFF
WITH THIS COUPON ON
49-OZ AJAX LAUNDRY DETERGENT
Coupon Expires Sat., Nov. 15, 1969
Limit One Per Customer

50 TOP VALUE STAMPS
with coupon & purchase of ANY 100 CT BTL. FAMILY PRIDE VITAMINS
Kroger COUPON EXPIRES SAT. NOV. 15, 1969. 18

50 TOP VALUE STAMPS
with coupon & purchase of ONE QT PKG KROGER INSTANT DRY MILK
Kroger COUPON EXPIRES SAT. NOV. 15, 1969. 5

50 TOP VALUE STAMPS
with coupon & purchase of ONE LARGE SIZE CAN KROGER VAC PAC NUTS
Kroger COUPON EXPIRES SAT. NOV. 15, 1969. 6

50 TOP VALUE STAMPS
with coupon & purchase of ANY 2 PINT BTLS OR JARS KROGER 5¢ OFF LABEL DRESSINGS
Kroger COUPON EXPIRES SAT. NOV. 15, 1969. 7

100 TOP VALUE STAMPS
with coupon & purchase $2.00 OR MORE KROGER SPICES
Kroger COUPON EXPIRES SAT. NOV. 15, 1969. 8

50 TOP VALUE STAMPS
with coupon & purchase of SARA LEE FROZEN DANISH BUTTER STREUSEL, OR PECAN COFFEE CAKE
Kroger COUPON EXPIRES SAT. NOV. 15, 1969. 9

50 TOP VALUE STAMPS
with coupon & purchase of ONE QUART KROGER EGG NOG FLAVORED LOWFAT MILK
Kroger COUPON EXPIRES SAT. NOV. 15, 1969.

50 TOP VALUE STAMPS
with coupon & purchase of ANY COUNTRY OVEN LAYER CAKE
Kroger COUPON EXPIRES SAT. NOV. 15, 1969. 11

OPEN SUNDAYS 10 TO 4

REAL ESTATE TRANSFERS

George Waines to Mr. and Mrs. John Leggat of Tecumseh, lot in Adrian.

Alfred Leavitt to A. Leavitt company of Grand Rapids, lot in Tecumseh.

Mary Spencer to Mr. and Mrs. Thomas Ricker of Detroit, lot in Franklin Township.

Benjamin Mahrle to Water Wheel Mobile Estates, Inc., of Clinton, lot in Clinton.

Arthur and William Lopshire to Mr. and Mrs. Ted Greenfield of Clinton, lot in Macon Township.

Rubena Bigelow to Mr. and Mrs. Clayton Bigelow of Fairborn, O., lot in Clinton.

Rubena Bigelow to Mr. and Mrs. Charles Bigelow of Tecumseh, lot in Macon Township.

John Underwood to Underwood Chevrolet-Pontiac, Inc. of Clinton, lot in Franklin Township.

Albert Caesar to Mr. and Mrs. Gayle Seeburger of Tecumseh, lot in Tecumseh.

Arbor Heights Building Corporation to Bob Goedert of Adrian, lot in Tecumseh.

Bob Goedert Inc., to John Winzeler of Tecumseh, lot in Tecumseh.

Ronald Helzer to Mr. and Mrs. Harold Wehrle of Adrian, lot in Raisin Township.

Carl Auten to Mr. and Mrs. Raymond Auten of Britton, lot in Britton.

Ethel Koch and Fred Van Tyne to Mr. and Mrs. Vern Manwaring of Tecumseh, lot in Tecumseh.

Lacy Hall to Mr. and Mrs. Edmund Kos of Westland, lot in Franklin Township.

John Walden to Mr. and Mrs. Clarence Walden of Tecumseh, lot in Clinton Township.

William Powell and J. C. Bardsley to Mr. and Mrs. James Fennelly of Adrian, lot in Tecumseh Township.

Walter Rowe to Mr. and Mrs. Robert Rowe of Britton, lot in Macon Township.

Raymond and Jack Osburn to Mr. and Mrs. Roger Smith of Tecumseh, lot in Raisin Township.

Travel Series to Start December 5 Adrian College

Adrian College announced its five-part 1969-70 World Travel Series programs, featuring the popular Don Cooper and Stan Midgley and this year introducing to Adrian audiences Capt. Irving Johnson, who has appeared on National Geographic TV specials with his sailboat, "Yankee".

Schedule for programs is as follows: "The Philippine Islands," with Rus Potter, formerly of Battle Creek, as narrator, December 5, 1969; "Yankee Sails the Mediterranean," with Captain Irving Johnson, January 20, 1970; "Germany — The Key to Europe," with Ken Richter, February 4, 1970; "Klondike and the Hiway to Alaska," with Don Cooper, March 2, 1970; and "Arizona," with Stan Midgley, March 25, 1970.

Season ticket information is available by calling the Special Events office at Adrian College. All travelogues will be shown in Dawson Auditorium.

BUSINESS & PROFESSIONAL Directory

PHYSICIANS

R. F. HELZERMAN, M.D.
112 South Ottawa St.
Tecumseh, Michigan
Office Hours 1 to 4 p.m. daily except Thursday and Sunday. No evening office hours. Business Phone 423-7175 — Home 423-2614.

DR. R. J. BOWERS
Optometrist
Office hours 9 a.m. to 5 p.m. Closed Thursdays. Evenings by appointment only. 124 W. Chicago Blvd., Tecumseh
Office Ph. 423-7120 — Res. Ph. 423-3372

OSTEOPATHIC PHYSICIANS

DR. E. E. MILLER, D.O.
900 W. Chicago Blvd. (Mull Building)
Hours by appointment: Mon. thru Fri. 9:30 a.m.-12 noon; 1 to 5 p.m. Sat. 9:30 a.m.-12 noon; Phone: Res. 263-4071 — Office 423-3032.

CHIROPRACTORS

TECUMSEH CHIROPRACTIC CLINIC
DR. W. C. ELWARTOWSKI
Cor. of S. Pearl and W. Chicago Blvd.
Residence and office phone 423-7360
Mon., Wed., and Fri. 'til 8 p.m.
Office hours 10 a.m. to 5 p.m. daily
Saturday 9-12 a.m. Closed Thursdays

DR. HARRY M. CURRIER
CHIROPRACTIC PHYSICIAN
725 S. Union St., Tecumseh, Michigan
Hours: 9 a.m. to 12; 2 to 6 p.m.
Closed Thursday and Saturday at 2 p.m.
Serving Tecumseh area since 1953.
Phone 423-2790

PUBLIC ACCOUNTANT

MULL ACCOUNTING
Business and Individual Including Tax Returns
900 W. Chicago Blvd., Tecumseh
Phone 423-3755 — Res. Phone 423-3454

Sell, Buy, Rent with a Want Ad

Herrick Hospital Memorial News

ADMISSIONS

NOVEMBER 4
Edgar Claus, Manchester
Connie Click, Tecumseh
Angela Clouse, Brooklyn
Hazel Fick, Petersburg
Alvira Graham, Tecumseh
Julia Haarer, Clinton
Jane MacDonald, Tecumseh
Brian Mason, Tecumseh
Elsie Richardson, Tecumseh
Herman Schmidt, Tecumseh
Priscilla Tucker, Deerfield

NOVEMBER 5
Scott Evans, Tecumseh
Lena Grimes, Tecumseh
David Judkins, Britton
Fred Lesher, Blissfield
Mary McWilliams, Tecumseh
Joan Robinson, Tecumseh
Ida Schroeder, Manitou Beach

NOVEMBER 6
Ann Chavez, Adrian
Linda Chavez, Adrian
Ernest Clemons, Tecumseh
Eileen Gartee, Tecumseh
Betty Harper, Onsted
Douglas Karpo, Tecumseh
Pauline Martin, Manchester
Teresa McComb, Tecumseh
Mary Schneider, Tecumseh
Marianne Smith, Tecumseh
Peggy Winzeler, Tecumseh
Raymond Winzeler, Tecumseh

NOVEMBER 7
Leonard Brooks, Tecumseh
Anthony Caruso, Clinton
Donald Chrisman, Britton
Sharon Crunkilton, Tecumseh
Harriet Mackintosh, [illegible]
Sarah Powell, Tecumseh
Charles Tipton, Tecumseh

NOVEMBER 8
Robert Bassett, Tecumseh
Elizabeth Bishop, Onsted
Sherrie Fullerton, Tipton

NOVEMBER 9
Carl Clegg, Ottawa Lake
Carroll Conklin, Tecumseh
Hugh DesErmia, Tecumseh
Dorothy Ford, Tecumseh
Maude Greenfield, Clinton
Eleanor Gumpper, Manchester
David Hand, Adrian
Lois Jenter, Manchester
Glenn McCormick, Southgate
Mary Quigley, Tecumseh
Matthew Schiller, Manchester
Kenneth Sherman, Onsted
Al Street, Tecumseh
Darwin Wampler, Clinton

NOVEMBER 10
Mark Bowers, Onsted
Pirlie Bradley, Adrian
Jeanette Gillen, Clinton
David Marcum, Tecumseh
Dorothy Parrett, Tecumseh
Glen Rodgers, Britton
Clarence Roy, Britton
Ruth Wright, Tecumseh

DISCHARGES

NOVEMBER 4
Rose Zavala, Adrian
Tonya Crutchfield, Britton
Charles Bozeman, Clinton
Jeanette Hall, Tecumseh
Mary Coudron, Palmyra
Gerald Baker, Tecumseh
Glenn Bowen, Tecumseh
Inez Brown, Manchester
Mrs. Norman Kelley and infant son, Clinton

NOVEMBER 5
Tamara Adams, Manchester
Myra Banks, Metamora, O.
Gary Reiser, Clinton
Nancy Wade, Tecumseh
Gladys Murphy, Clinton
Dorothea Sipes, Adrian
Lucille Daniels, Adrian
Kathy Jones, Tecumseh

NOVEMBER 6
Alice Graf, Britton
Norman MacLeod, Manchester
Woody Bailey, Tecumseh
Elsie Richardson, Tecumseh
Mildred Tennyson, Clinton
Theresa McComb, Tecumseh
Mrs. Stanley Senkewitz and infant daughter, Adrian

NOVEMBER 7
Pauline Martin, Manchester
Joan Robinson, Tecumseh
Priscilla Tucker, Deerfield
Marion Ayers, Clinton
Ann Chavez, Adrian
Linda Chavez, Adrian
Ziska Alderdyce, Tecumseh
Morgan Petee, Tipton
Mrs. Roy McCarley and infant daughter, Adrian

NOVEMBER 8
Melvin Wegner, Tecumseh
Scott Evans, Tecumseh
Denise Thomas, Clinton
Fred Lesher, Blissfield
Sarah Aebersold, Tecumseh
Amy Skinner, Tecumseh
Brian Mason, Tecumseh
Raymond Winzeler, Tecumseh
Peggy Winzeler, Tecumseh
Sarah Jewell, Tecumseh
Mrs. William Clouse and infant daughter, Brooklyn
Mrs. Harley Harrer and infant daughter, Clinton

NOVEMBER 9
Rufina Loveless, Tecumseh
Opal Bryant, Tecumseh
Judy Bunce, Petersburg
Walter Jett, Tipton
Lowell Dunbar, Britton
Eileen Gartee, Tecumseh
Sharon Crunkilton, Tecumseh
Mrs. Namon Click and infant daughter, Tecumseh
Mrs. David MacDonald and infant son, Tecumseh

NOVEMBER 10
Douglas Karpo, Tecumseh
Mrs. Edward Grimes and infant daughter, Tecumseh

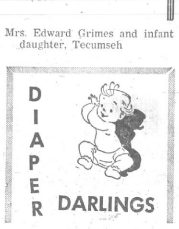

NOVEMBER 3
Genise Elaine McCarley, 6 lbs., 8 ozs., Leola and Coy McCarley, Adrian.
Teresa Juliet McComb, 3 lbs., Theresa and William McComb, Tecumseh.

NOVEMBER 4
Lorelea Fay Harrer, 8 lbs., 5 ozs., Julia and Harley Haarer, Clinton.
Todd Patrick MacDonald, 7 lbs., 2 ozs., Jane and David MacDonald, Tecumseh.
Wanda Pauline Click, 7 lbs., 6 ozs., Connie and Namon Click, Tecumseh.
Tami Leigh Clouse, 7 lbs., 9 ozs., Angela and William Clouse, Clark Lake.

NOVEMBER 5
Cheryl Lynn Ann Grimes, 6 lbs., 9 ozs., Lena and Edward Grimes, Tecumseh.

NOVEMBER 6
Baby Girl Fullerton, 6 lbs., 10 ozs., Sherrie and John Fullerton, Tipton.

WSCS of Cone Guests Thursday

BRITTON — Members of the WSCS of the Grace United Methodist met at the church in Ridgeway Thursday evening. The ladies of the Cone WSCS were guests for the meeting, which was in observance of the "Call to Prayer" and "Self-Denial".

Mrs. Edward Kanous, program leader, led in the worship service of "Let the Earth Bring Forth". She was assisted by Mrs. Luren Strait, Mrs. Paul Frazier, Mrs. Charles Bishop, Mrs. Richard Linn, Mrs. Stewart Niblack and Ellen Strait.

President, Mrs. George Forsythe, conducted a short business meeting.

A lovely autumn centerpiece decorated the serving table. Hostesses serving refreshments were Mrs. Richard Linn, Mrs. Fay Hindes and Mrs. Lester Edelbrock.

CHS Presents 'Pajama Game'

The Clinton High School Music and Drama Departments announces the presentation of the musical, "Pajama Game," Nov. 20, 21 and 22, at the school auditorium at 8 p.m.

The play centers around a pajama factory that makes Sleep-Tite Pajamas in Cedar Rapids, Ia. Sid Sorokin, a very conscientious and ambitious man, has just been hired as a foreman in a pajama factory.

In taking this new job, he runs into a dispute between the management and the girl workers. Opposition arises when Babe, head of the grievance committee of the union, strikes for more wages. Sid, of the management, falls for her, but it is inevitable that there is a clash between them.

The situation is not helped by the intriguing goings-on between Hines, the efficiency expert, and Gladys, the private secretary of the boss. Gladys wears the key to the company books around her neck with instructions from the boss that no one is to get it. Sid, trying to get to the bottom of the dispute and trying to take a look at the books by getting the key, makes a play for Gladys. Hines is insanely jealous of Gladys and threatens Sid.

Six leading roles have now been cast for this comical play: Sid, Eric Sparks; Babe, Debbie Gibbard; Prez, Jim Claus; Mabel, Rebecca Scoviac; Hines, Tracy Vogel; Gladys, Judy Hoyt and Jeannie Meeks.

Five Accepted by Half Notes

Five [illegible] were comed to the Half Notes Music Club Friday at the United Methodist Church.

They are Joe Murphy, Jeff Watters, Bruce Steele, Valerie Egli and Lori McLoughlin.

President Pam Watters opened the meeting by having members sing the Federation Hymn.

She urged all members to perform at the Dec. 9 meeting of the Tecumseh Music Club.

The lesson, given by the president, was on "Dances of the 17th and 18th Centuries."

Tim Packard and Cathy Hall presented the program. Tim sang and played a piano solo and "Faith of Our Fathers" on the song flute.

Cathy played "A Waltzing Bird" on the piano and sang "Drink To Me Only with Thine Eyes."

Tammy Downing served refreshments to 11 members present.

The next meeting will be Dec. 5 at the same place.

Does The Herald Have Your Photo?

Area Obituaries

● FRANK DENNISON

Service were held Sunday at the Niblack Home For Funerals for Frank Dennison, 53, of 11289 Dennison Rd., who died Thursday afternoon. He became ill at his home and was taken to a Milan doctor where he died a short time later.

Mr. Dennison was born Nov. 9, 1915, at his residence. He married Mildred Gates Martin Oct. 14, 1949, in Tunica, Miss. She survives.

Mr. Dennison was a member of the Milan Masonic Lodge and the York Chapter, RAM of Milan and the United Methodist Church of Cone.

He was the owner and operator of Denny's Tavern in Britton since 1952.

Besides his wife, one daughter, Mary Jane, at home; a step-son, M. J. Martin of Las Vegas, Nev.; and two granddaughters survive.

One brother and three sisters also survive.

He was preceded in death by one brother and one sister.

The Rev. Ronald Corl officiated and burial was in Milan at Rice Cemetery.

● EDGAR CLAUS

Services were held Monday at the Proctor Funeral Home, Clinton, for Edgar G. Claus, 61, of 13700 Sharon Hollow Rd., Manchester, who died Thursday at Herrick Memorial Hospital where he had been a patient since Tuesday.

Born Sept. 28, 1908, at Chatham, Ont., he moved to the United States in 1925.

Mr. Claus was employed for 30 years at the Tecumseh Products Co. and the Clinton Products Co.

He married Leta Wilson of Tipton Sept. 1, 1930. She survives with one son, James, of Manchester and four grandchildren.

One brother and two sisters also survive. He was preceded in death by one sister.

Burial was in Lenawee Hills Memorial Gardens.

● VERA MURREE GILBERT

Services were held Wednesday at the Proctor Funeral Home for Vera Murree Gilbert, 72, of 206 E. Logan St, who died at 9:20 a.m., Saturday at the Woodside Nursing Home in Pontiac.

A long-time Tecumseh area resident, she had been in failing health for the past two years.

Born June 2, 1897, in Munson, she was the daughter of Charles M. and Ida Mae Conrad Gilbert. She never married.

Miss Gilbert was a teacher of home economics and science in the Croswell, Colon, Midland, Britton and Tecumseh school systems. She also taught in Clinton and Onsted schools.

She was graduated from Michigan State University and attended Columbia University in New York.

Miss Gilbert was a member of the United Methodist Church and Reliable Class and the Monday Club.

Survivors include one sister, Mrs. Gladys Spring of Pontiac, nephew, Eugene (Ted) Spring, of Pontiac, two grand-nephews and one grand-niece.

The Rev. Donald Porteous officiated and burial was in Brookside Cemetery.

● MRS. E. KNICKERBOCKER

Services were held Monday at the Proctor Funeral Home for Mrs. Earl Knickerbocker, 44, who died Friday at Herrick Memorial Hospital after a three-month illnes.

Ella Ernestine Knickerbocker was born Sept. 10, 1925, in Tipton and married Earl Knickerbocker Feb. 14, 1946, there. He survives.

Mrs. Knickerbocker was an active member of the United Methodist Church of Manchester.

She was a member of the WSCS and the Ladies Aid Society of the church. She taught Sunday School for more than 15 years.

She was graduated from Tecumseh High School and attended Eastern Michigan University and obtained a teaching certificate.

Other survivors are her mother, Mrs. Harriet Gleason of Tipton three sons, Gary of Ann Arbor, Sp/4 Clare of the U. S. Army at Ft. Carson, Colo., and Glenn at home two brothers, Calvin Dawson of Onsted and Alan Jeffrey of East Lansing and two nieces.

The Rev. Oscar Cooper officiated and burial was in Lenawee Hills Memorial Gardens.

● WARREN ELLIOTT

Services were held Monday at the Clinton Baptist Church for Warren Eugene Elliott, 47, of Clinton, who died Thursday at Bixby Hospital soon after admittance at 5 a.m.

An autopsy is being performed to determine cause of death.

Born in Gray, Ky., July 16, 1922, he married Darlene Fowler who survives.

Mr. Elliott was a veteran of World War II in the U. S. Army and a member of the Milan American Legion. He was recently baptized a member of the Clinton Baptist Church.

Mr. Elliott was employed at the Peerless Gear Co.

Surviving in addition to his wife are five sons, Richard, of Tecumseh, Kenneth, David, Randy and Tom at home; one stepson, Terry Allen, of Milan; two daughters, Marcia and Jenny at home and two step-grandchildren.

His father, Colson Elliott of Campton, Ky.; two brothers, Jack of Milan and Birchel (Tom) of New Lexington, O.; two half-brothers, Max Concord, Calif., and William, of Milan; one sister, Mrs. Lorene Hughes, of Ashland, Ky.; one half-sister, Mrs. Edward Yeager of Compton, Ky., also survive.

The Rev. Floyd Vaughn officiated and burial was in Riverside Cemetery.

Arrangements were made by the Proctor Funeral Home.

● MRS. ELIZABETH TREECE

Services were conducted Monday in Findlay, O., for Mrs. Elizabeth P. Treece, 53, of 106 Cairns St., who died Nov. 6 at her home of natural causes according to Coroner Donald Dunmore.

She had lived in Tecumseh for four years.

Mrs. Treece was born in Hancock County, O., the daughter of John and Mary Schwab Daniels.

She was a member of the Church of Christ of Findlay.

Surviving are her husband, Richard one daughter, Mrs. Richard (Janice) Smith of Jenna, O. her father, John Daniels, of Rawson, O. one brother, Franklin, of Rawson and two grandchildren.

Mrs. Treece was preceded in death by her mother and a sister, Stella.

Burial was in Findlay.

● MRS. ETHEL L. LOVE

Services were held in Tampico, Ill., for Mrs. Ethel L. Love, 83, of Pennington Rd., Clinton, who died Friday at 11:35 p.m. at Herrick Memorial Hospital. She had been a patient for one week.

Mrs. Love suffered a fall Sept. 6 at the home of her son, John B. Miller, of Clinton, where she was a guest.

Born Sept. 26, 1886, in Ottawa, Ill., she married John Miller on May 24, 1917.

He died in the summer of 1949 and she later married Arlie Love who died in 1967.

Mrs. Love was a member of the Tampico Methodist Church.

Survivors include her son, three grandchildren and two great-grandchildren.

● FREDERICK HEWITT

Private services were held Nov. 8 in Jackson for Frederick Hewitt, 93, of that city who died Nov. 5 at Strauss Nursing Home there.

A former rector of St. Peter's Church here for many years, Mr. Hewitt also owned and operated the Brick Walker Tavern at Cambridge Junction until 1966 when he sold it to Schmidt Brothers Antiques.

Born in Brighton, England, in 1876, he came to this country when a boy of 15.

He is survived only by a daughter, Mrs. Forist (Jeanne) Keith of Jackson.

He was preceded in death by his wife and one son, James.

Burial was in the cemetery at Cambridge Junction.

For Tecumseh & Area
VOLKSWAGEN
SALES & SERVICE
Carroll & Penny
MOTORS, INC. — ADRIAN
4572 W. US-223
Phone 265-2151

SHOP IN THE HERALD FIRST

TECUMSEH JUDO CLUB PRESENTS
Judo Demonstration
FRIDAY, NOV. 21 — 7:30 P. M. — TECUMSEH HS GYM
SEE HIGH-RANKING JUDO EXPERTS FROM ANN ARBOR YMCA AND LOCAL CLUB MEMBERS PERFORM ● SEE JODO — STICK FIGHTING — WITH MR. AND MRS. PHIL RELNICK.
Adults — $1 Students — 50c Pre-Schoolers — Free
Proceeds will be used to purchase authentic Japanese Judo Mats for Tecumseh Judo Club.

One of the many hats of Consumers Power CONTINUING PROGRESS

Below that open manhole, Consumers Power underground agents are at work. Agents of progress. They are making more electricity available to homes, businesses, industry.

Underground and aboveground, Consumers Power people are working to provide abundant electricity for our ever increasing population and expanding economy. By 1975 we will have to supply *twice* as much electricity as we do today. And we're working toward that goal.

Over the next five years, Consumers Power expects to invest more than $1 billion in expanding and improving its electric system. Making progress — to serve you better.

Consumers Power

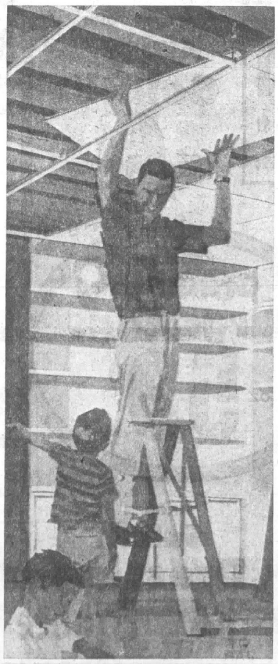

What Is A Suspended Ceiling?

Armstrong

A SUSPENDED CEILING IS REALLY A SIMPLE MECHANICAL SYSTEM, MADE UP OF A FEW EASY-TO-INSTALL COMPONENT PARTS:

1. **Hanger wires**—carry the ceiling system. They can be any length, allowing you to adjust the finished height of the suspended ceiling to your liking.

2. **Grid suspension system**—consists of tee-shaped main runners and cross tees which are hung from the wires and carry the ceiling panels and lighting fixtures.

3. **Lay-in ceiling panels**—make up the ceiling surface and are installed by laying them into the grid system. Panels are washable and repaintable. Because they lay loosely in the grids, they can be replaced if damaged, and provide easy accessibility to the space above.

4. **Lighting fixtures**—are optional, but it's a good idea to install them when you're hanging the ceiling. Armstrong supplies several types of fixtures that are designed to fit as integral parts of the complete ceiling.

5. **Luminous panels**—are used with Armstrong lighting fixtures. They lay in the grid system, softly diffusing light, and providing modern recessed lighting for the room below.

HOME HANDYMEN FIND ARMSTRONG SUSPENDED CEILINGS AND LIGHTING FIXTURES VERY EASY TO INSTALL.

● FREE DELIVERY
● FREE PARKING
● BANK FINANCING

R. S. MOORE & SON
LUMBER
AND BUILDING MATERIALS

Open 'til Noon Saturday
North Evans
Tecumseh
Michigan
Phone 423-2155

"SUPER-RIGHT" QUALITY CORN-FED

BEEF ROASTS

FIRST BLADE CUTS

A&P

ALL PRICES ARE EFFECTIVE THRU SAT., NOV. 15, 1969

CENTER BLADE CUTS lb. 59¢

SEMI-BONELESS BLADE CUTS lb. 69¢

Boneless Blade Cuts lb. 89¢

lb. 49¢

U.S.D.A. INSPECTED FRESH

FRYERS

Cut-up, Quartered, Legs & Thighs or Breasts with Ribs & Backs lb. 38¢

"SUPER-RIGHT" SMALL, LEAN

Smoked Picnics lb. 49¢

"SUPER-RIGHT" BEEF
Ranch Steaks ..... lb. 89¢

BONELESS ROLLED BEEF
Boston Roast ..... lb. 89¢

U.S.D.A. INSPECTED
Turkey Drumsticks ..... lb. 35¢

"SUPER-RIGHT" ALL MEAT
Skinless Franks ..... 1-lb. Pkg. 69¢

FRESH COD OR LAKE ERIE
Perch Fillets ..... lb. 79¢

CAP'N JOHN STANDARD
Fresh Oysters .... 8-oz. net wt. can 93¢

A REAL TREAT
Oysters In Shell ..... doz. 99¢

SMALL, LEAN
Spareribs ..... lb. 69¢

DINNER BELL SLICED
Honey Loaf ..... 8-oz. net wt. pkg. 79¢

DINNER BELL ALL MEAT
Sliced Bologna ..... 1-lb. Pkg. 79¢

SAUSAGE LINKS
Eckrich Smokees ..... 12-oz. net wt. pkg. 89¢

A REAL VALUE!

BANANAS

lb. 10¢

A&P 2% BUTTERFAT

Lowfat Milk 79¢

No Deposit! No Return! 1-Gal. Ctn.

Cheerio Bars ICE CREAM ..... 12 2½-fl. oz. in pkg. 59¢

Dr. Gaymont Yogurt .... 4 8-oz. net wt. ctns. $1.00

JANE PARKER 1-lb. 8-oz. Size

Apple Pies

SAVE 20¢ Ea. 39¢

U.S. NO. 1 RUSSET
Baking Potatoes 20 -lb. bag 99¢

125 SIZE, JUICY
Florida Oranges ..... 2 doz. 89¢

JONATHAN—ROME OR
Winesap Apples 4 -lb. Bag 49¢

FRESH BULK PACK
Roasted Peanuts ..... lb. 39¢

DATE FILLED
Coffee Cakes .... 13-oz. net wt. size 39¢

REGULAR OR CUSTARD
Angel Food ..... 1-lb. 1-oz. Ring 49¢

JANE PARKER
Glazed Donuts ..... 12 in Pkg. 45¢

5 VARIETIES—HEARTH BAKED
Rye Bread ..... 3 1¼-lb. loaves 89¢

DON'T MISS THIS!

30c OFF LABEL

DOWNY

Fabric Softener

Half Gal. Size 99¢

A REAL VALUE!

20c OFF LABEL

BIZ

Pre-Soak Detergent

2-lb. 6-oz. Pkg. 99¢

BIG SPECIAL BUY!

STOKELY'S

CUT GREEN BEANS, GOLDEN CORN OR SAUERKRAUT

5 1-lb. Cans $1.00

ANN PAGE SPAGHETTI OR

Elbow Macaroni 3 -lb. pkg. 49¢

STOKELY'S LIMA BEANS OR
Honey Pod Peas 4 1-lb. cans $1.00

ANN PAGE PLAIN OR MUSHROOM
Spaghetti Sauce ..... 2-lb. Jar 59¢

ANN PAGE
Red Beans ..... 2-lb. 5-oz. Can 29¢

SAVE CASH!

WITH THESE VALUABLE A&P COUPONS

VALUABLE

50¢ OFF With This Coupon on the purchase of any Jane Parker LIGHT FRUIT CAKES 1½-lb. — 3-lb. — 5-lb.

Good at all Toledo Division A&P Stores thru Sat., Nov. 15

COUPON

VALUABLE

PILLSBURY FLOUR

WITH THIS COUPON

5 -lb. bag 39¢ SAVE 17c

Good at All Toledo Division A&P Stores — Thru Sat., Nov. 15

COUPON

VALUABLE

HEINZ KETCHUP

WITH THIS COUPON

2 14-oz. net wt. bots. 39¢ SAVE 13c

Good at All Toledo Division A&P Stores — Thru Sat., Nov. 15

COUPON

VALUABLE

AJAX CLEANSER

WITH THIS COUPON

15-oz. net wt. can 8¢ 2c-OFF SAVE 8c

Good at All Toledo Division A&P Stores — Thru Sat., Nov. 15

COUPON

VALUABLE

P.D.Q. BEADS

FOR CHOCOLATE DRINK

WITH THIS COUPON

14-oz. net 39¢ SAVE 10c

Good at All Toledo Division A&P Stores — Thru Sat., Nov. 15

COUPON

FREE

Your Seventh Beautiful Art Masterpiece

VALUABLE COUPON

REDEEMABLE AT: YOUR A&P 8" x 10"

ONE FREE PRINT

With purchase of $3.00 or more—excluding beer, wine and cigarettes
Limit one per family — Void after Nov. 15, 1969

ONE ART PRINT FREE

PRINT 8" x 10" With This Coupon or Coupon No. 7 From A&P's Mailer

Present Skit

BRITTON — A skit, "Packing The Christmas Boxes," was presented to the Ladies' Missionary Society of the Bethel Baptist Church Thursday evening. Taking part were Mrs. Mike Paisch, Mrs. Jack Hintz, Mrs. Don Russ and Mrs. Robert Hunt.

Mrs. Walter Stutesman opened with prayer.

Mrs. Ronald Goodacre presided and presented for discussion the needs of the Rev. Art Mann and the Rev. Block. It was decided to give to these families in lieu of a gift exchange at the December meeting.

Also needed are the names and addresses of servicemen of the church to be remembered at Christmas time with a gift from the Society.

The remainder of the evening was spent in making book marks, pot holders, candy boxes from dog containers and stamping and placing the church covenants in the new hymnals.

Refreshments were served to the 21 women present by Mrs. Goodacre and Mrs. Glenn Williams.

Next regular meeting is Dec. 4 with a potluck dinner at 6:30 p.m.

Members are to bring a favorite Christmas poem or verse and the selected gift for the Manns or Blocks.

A special work meeting is scheduled for tonight at the home of Mrs. Jack Hintz.

PETER FORGACS

Two In Band For FFA Session

BRITTON — Last spring at the FFA State Convention tryouts for national FFA band and chorus, Peter Forgacs of Britton and Charles Finkbeiner of Clinton were chosen to play in the National FFA Band at Kansas City, Oct. 14-17, during the 42nd National FFA Convention, at Municipal Auditorium.

On Oct. 11, Peter Forgacs, trumpet player, and Charles Finkbeiner, bass clarinet player, were picked up by Elmer Lightfoot, executive secretary-treasurer, for the Michigan FFA. The boys were taken to Lansing City Airport where they boarded a United Airlines jet for Chicago, then transferred to a TWA jet for Kansas City.

Rehearsals began Sunday when the 120 National Band members and the 100 chorus members saw the music and played together for the first time.

Both band and chorus had a recording session and performed a concert at the convention. The band also played for the American Royal Livestock and Horse Show.

Saturday, the band marched in the American Royal parade, which lasted two hours and was televised locally.

The boys were given hotel reservations at the Hotel Muehlback in downtown Kansas City, with half of the cost paid by the state association.

BRITTON BRIEFS

Mr. and Mrs. Paul Rowlands attended the wedding reception of their nephew and his wife, Mr. and Mrs. Robert Foster, at the VFW Hall in Monroe Saturday.

✓

Mr. and Mrs. Bud Lorenz will leave Friday for three days of deer hunting in the Harrison area.

✓

Paul Rowlands surprised his wife, Frieda, Friday morning with a breakfast birthday gathering at the Britton Restaurant.

✓

Bob Auten and daughter, Karen, returned home Sunday from Florida, after taking his parents, Mr. and Mrs. Carl Auten, to their winter home in Bradenton.

✓

Mr. and Mrs. Roger Bortel and Robin had Mr. and Mrs. Russell Robbins of Mason as Saturday evening and Sunday guests.

Debbie Weyher Observes 7th

BRITTON — Mrs. LaVern Weyher entertained at a birthday anniversary party for her daughter, Debbie, on her seventh birthday last Wednesday.

Games were played and prizes awarded to all of Debbie's 11 girl friends attending.

Mrs. Weyher provided a beautifully-decorated doll cake in pink, along with ice cream for the occasion.

Debbie enjoyed opening many lovely gifts.

Candy Sale Is Planned

BRITTON — Final plans were announced for the annual candy sale when the Blue Bird and Camp Fire leaders met Tuesday afternoon. The sale will be from Nov. 12 through Dec. 2.

A swimming party has been planned Friday at the Dundee High School for all Britton Camp Fire Girls from 6 until 7 p.m. A fee of 50 cents per girl will be charged.

On Monday, Nov. 24, a family night skating party has been scheduled for the Blue Birds, Camp Fire Girls, Cub Scouts, Boy Scouts and their families at the Adrian Skate Arena. A 25-cent skate rental will be charged each skater.

A discussion was held concerning a camp site to be used by all Camp Fire Girls in the Britton area.

A SECTION OF THE TECUMSEH HERALD

NEWS of BRITTON

EDITOR — MARY MASKA

PLEASE TELEPHONE 451-2161

Circles Meet

BRITTON — Congregational Christian Church Women's Circles met last week to arrange for programs on India.

The Golden Rule Circle met with Mrs. Mills Swick Tuesday evening. There were 12 members and guests present.

Mrs. Raymond Lorenz, president, conducted a business meeting. Mrs. Elmer Eberhardt gave the devotions.

Ruth Kuder showed pictures of the islands in the Caribbean, that she had taken on a trip there last February. Her narratives really made one want to visit them.

Refreshments were served by the hostess, Mrs. Elmer Eberhardt.

Mrs. Gustav Hannevik announced the next meeting would be a Family Night, in the Fellowship Center, Dec. 3. Miss L. Salome Kandasamy of Maduraln, South India, will show pictures of her country.

★

Sunshine Circle met at the home of Mrs. Russell Pilbeam last Wednesday evening. Mrs. Loren Dicks had charge of the devotions. Her theme was "Somebody's Prayer". The president, Mrs. Ramond Seagert, reminded the group that the Sunshine Circle has charge of Family Night, Dec. 3. Potluck supper at 6:30 p.m. and Miss Kandasamy will be guest speaker.

Mrs. Joseph Hall will have charge of devotions and Mrs. Hannevik, program. Mrs. Lawrence Hoagland and Mrs. Ivan Olds will be in charge of decorations.

Books were made out for the coming year, and suggestions for projects for the year are to be brought to the first meeting at the parsonage in January. Mrs. Hannevik will be hostess.

Roll call was answered by "what you are thankful for," and members voted to give five dollars to "Operation Joe." Mrs. Beryl Albring had charge of the program.

The group sang "Count Your Blessings," and Mrs. Albring read "Count Your Blessings," a story of Ruth, by Edgar A. Guest.

A poem was read by Mrs. Albring.

Refreshments were served by Mrs. Pilbeam, who was assisted by co-hostess, Mrs. Raymond Seagert.

★

Mary Martha Circle met at the home of Mrs. Elwood Tucker for an evening meeting with 11 members and one guest present.

Business meeting was called to order by the president, Mrs. Douglas Palmer. Meeting places and material were compiled for the new year's program books, which will be ready for the January meeting.

Devotions were given by Mrs. Howard Rhora, with the reading of a selection of Bible Scriptures and an article from the "Secret Place".

Thelma Younglove presented the program.

Mrs. Douglas Palmer was co-hostess for the evening.

★

The Priscilla Circle met at the home of Mrs. Lawrence Ash with 14 members and one guest present.

Devotions were conducted by Mrs. Alfred Spohr, and a program from "The Treasure Chest" was given by Mrs. Leland Bush.

The new year books were arranged.

Britton Calendar

THURSDAY, NOV. 13
SCHOOL BOARD MEET — Superintendent's office at 7:30 p.m.

FRIDAY, NOV. 14
BRITTON CAMP FIRE GIRLS — Swimming party at Dundee High School from 6 until 7 p.m. A fee of 50 cents per girl will be charged.

MONDAY, NOV. 17
PTO MEETING: Detective Snyder as speaker. Subject will be narcotics and all parents are encouraged to attend. The school's Junior High Chorus will also perform. 7:30 p.m.

TUESDAY, NOV. 18
BRITTON WOMAN'S CLUB—Planned co-operative dinner at Congregational Christian Church, 1 p.m.

WEDNESDAY, NOV. 19
CHOIR REHEARSAL — Congregational Church at 7 p.m. (Senior Choir).
BIBLE STUDY CLASS — Congregational Christian Church at 8 p.m.
DUETS CLASS — Potluck dinner at the home of Mr. and Mrs. Elwood Tucker, 6:30 p.m.
CHOIR REHEARSAL — Congregational Church, 3:40 p.m. (Junior Choir).

Gilmores Attend Birthday Fete

BRITTON — Mr. and Mrs. Wesley Gilmore, Carolyn, Stephen and Mark of Britton, Mrs. Helen Fay of Adrian, and Mr. and Mrs. Ernest Carothers of Fayette, O., were Sunday dinner guests of Mr. and Mrs. Alvin Carothers, Jimmy, Randy and Tim, of Fayette.

The occasion marked the birthday anniversary of Mrs. Ernest Carothers.

BRITTON SCHOOL MENU

Nov. 17 - 21

Monday — Milk, hamburg on bun, French fries, Pickles and relish, glorified rice

Tuesday — Milk, turkey and biscuits, buttered peas, cheese sticks, bread and butter, cookies.

Wednesday — Chocolate milk, pizza, gelatin salad, bread, butter and applesauce.

Thursday — Milk, chili or choice soup, crackers, celery sticks, bologna sandwiches, spice cake.

Friday — Milk, toasted cheese sandwich, tomatoes or sweet potatoes, relish sticks, chocolate pudding.

(All menus subject to change)

Camp Fire Girls Dine on Hot Dogs

BRITTON — Britton Camp Fire Girls met at the home of Mrs. Walter Furgason, their leader, for a hot dog roast in the Furgason back yard. Kathy Moore assised.

A blanket ride on a garden tractor and wagon around town was enjoyed by seven of the Camp Fire Girls and guests.

Refreshments of cider, candied apples, brownies and fudge topped off the evening of a wonderful time.

Sp/4 Walter S. Korican spent a 30-day leave with his parents, Mr. and Mrs. Emil Korican, 6260 Britton Rd., Britton, before being sent to Vietnam for a year's tour of duty. He enlisted Oct. 7, 1968, took his basic training at Ft. Knox, Ky., and A. I. T. at Aberdeen Proving Grounds, Md., where he was an instructor at the USAOC&S for the last 26 weeks. He is now with 101st Airborne Division.

Guest Speaker

BRITTON — The Rev. Tom Pann is the guest speaker Sunday at the Bethel Baptist Church. Pastor Pann resides in North Adams and was formerly associated with a church in Curtis.

Guild To Assist at Ypsi Hospital

BRITTON — Emmanuel Lutheran Woman's Guild met at the home of Mrs. Joseph Schafer, with Mrs. Leon Squires and Helen Bendes as hostesses.

Pastor Edwin Mueckler led the discussion topic.

Vice-president, Ilene Schafer, called the meeting to order. Mrs. Melvin Schafer led the devotions based on "Being Thankful for all Things".

Roll call was answered by 19 women.

Next year the Guild will help each month at the worship services at the Ypsilanti State Hospital. This involves serving cookies and helping the patients to and from services.

Christmas boxes were packed for the boys in service. Proceeds from a fall bazaar are being sent to "His-To Crusade," which will help handicapped children in several institutions.

December meeting will begin with a potluck supper and a gift exchange at the church.

Janie's Home After Surgery

BRITTON — Janie Griffin, daughter of Mr. and Mrs. Clare Griffin, returned home Friday after three days at University Hospital in Ann Arbor where she underwent successful lip surgery.

Janie was badly hurt in an auto accident eight months ago, and has had other surgery since.

We Will Give You Free

DICK PURKEY

PURKEY'S GARAGE
W. Chicago Blvd.
Tecumseh

JOHN BIRCHFIELD & BILL STEELE

JOHN & BILL'S PURE
North Evans St.
Tecumseh

LEON STRAHLE

LEON'S PURE
in
Britton

Pair of Regular or Snow Tires

YOUR CHOICE

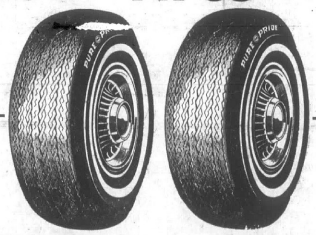

STARTS TODAY — ENDS DEC. 13th

JUST FILL IN COUPON AND GIVE TO ONE OF THESE 3 DEALERS

union 76

EACH DEALER WILL BE GIVING AWAY A PAIR OF AUTOMOBILE REGULAR OR SNOW TIRES. WINNERS WILL BE POSTED AT EACH STATION ON DEC. 15, 1969, AND ANNOUNCED IN THE NEWSPAPER OF THAT WEEK. FOR ADDITIONAL INFORMATION ABOUT OUR BIG PROMOTION, CONTACT YOUR DEALER — LEON'S PURE IN BRITTON — JOHN & BILL'S PURE ON N. EVANS ST. IN TECUMSEH — OR PURKEY'S GARAGE ON W. CHICAGO BLVD. IN TECUMSEH.

COUPON

Clip This Coupon and Turn in — to Leon's Pure — John & Bill's — or Purkey's Garage

WIN A PAIR OF TIRES

AUTOMOBILE SNOW TIRES OR REGULAR TIRES — YOUR CHOICE

NAME _____

ADDRESS _____

_____

YOU NEED NOT BE PRESENT TO WIN — EACH DEALER GIVING AWAY A PAIR OF TIRES

SPRINGPORT BOOK LAUNDRY
SPRINGPORT, MICH 49284

THE TECUMSEH HERALD

LENAWEE COUNTY'S OLDEST NEWSPAPER

SERVING TECUMSEH, BRITTON, RIDGEWAY, MACON AND TIPTON

VOLUME 119 — OUR 120th YEAR — NO. 12

Published Every Thursday, Second-Class Postage Paid at Tecumseh, Michigan 49286
Send Form 3579. Subscription Rates: $5 Year in Lenawee County, $6 Elsewhere.

THURSDAY, NOVEMBER 20, 1969 * * * * 14 Pages — Fifteen Cents

Presbyterians Host Thanksgiving Eve Ecumenical Service

A Thanksgiving Eve ecumenical service, for the first time it has been held in Tecumseh, will be held next Wednesday evening at 7:30 at the Presbyterian Church.

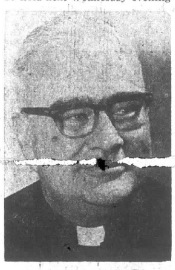

FR. ROBERT HANDLEY

The Rev. Robert J. Handley, priest at St. Elizabeth Catholic Church, will speak on a Thanksgiving theme. Others participating in the program are Wallace Whiting, Dr. George Burkhard and the Presbyterian senior choir.

The service is being sponsored by the Tecumseh Area Ministerial Association.

The Rev. Donald C. Porteous, president of the association, will assist at the service, along with the Rev. Edmond Watkins, host pastor.

The public is invited to attend.

2 Peddlers in Prison

Robert Clewis, 21, of 708 Seneca St., and Jerry Gainey, 21, rural Tecumseh, have been sentenced by Judge Rex Martin to Southern Michigan Prison at Jackson for selling narcotics.

The two youths were arrested by Tecumseh and State Police early in October and Gainey has been held in the county jail since. Clewis was released on $1,500 bond.

At the time they were charged with buying marijuana and LSD tablets in Ann Arbor and selling it to youths here.

Judge Martin sentenced Gainey Monday to one and one-half to 10 years in prison, and Clewis, two and one-half to 10 years on Tuesday.

Although there had been rumors of narcotic peddling here, their arrests were the first made.

Boy, 15, Accidentally Killed by Brother

Funeral services were held Tuesday afternoon for Rodney Ries, 15-year-old son of Mrs. Eula Ries of 301 E. Kilbuck St. and Arnold Ries, Toledo, who was killed instantly Saturday afternoon at his home.

According to police and family sources, the Tecumseh High School sophomore was sitting at a kitchen table when his brother, Bradley, 16, thinking a 16 gauge pump shotgun was unloaded, aimed it and pulled the trigger.

The slug, fired from the living room, struck Rodney in the back of the head, killing him instantly.

Earlier in the day, Bradley and another brother, Mark, had been deer hunting. At the time of the accident, they were preparing to go hunting again.

Mrs. Ries was in another room at the time of the shooting and first thought the explosion was her stove blowing up. Bradley then came rushing up and exclaimed, "I didn't know the gun was loaded."

Police were called at 4:27 and were unable to thoroughly question Bradley about the details of the shooting. Coroner Donald Dunmore pronounced Rodney dead at the scene.

Rodney was born July 8, 1954, at Herrick Memorial Hospital.

Survivors, besides his mother, father and two brothers, are: two sisters, April, at home, and Mrs. Paul Byers of Bradenton, Fla.; his grandparents, Mrs. Mildred Meads of Tecumseh, and Mr. and Mrs. Vernon Ries, Morenci; and a niece and several nephews.

Services were held at the Tecumseh Friends Church with the Rev. Paul Brantingham officiating. Proctor Funeral Home was in charge of burial at Lenawee Hills Memorial Gardens.

Inform Public Is Board Aim

Organizational plans to inform the public about the needs for a new high school were instigated by the School Board Monday night.

Selected on a committee were William Macbeth, Fred Freeman and William Brown, all Board members.

Tentative plans were made for general meetings with the public at the Ridgeway, Tipton and Patterson elementary schools and at the Junior High. There sessions will include question-answer periods.

Wednesday night the Board was scheduled to meet with principals, representatives of the Tecumseh Teachers Association, architects, and with sales personnel from the Tecumseh Products, including Ken Goldmann, company advertising and sales promotion manager.

On Feb. 10, school district voters will be asked to approve eight mills or $9,700,000 for a new high school and for remodeling at the present high school.

Additional information, including a brochure for distribution, will be made available to the public before the vote.

Baptists Dedicate 300 New Hymnals

A feature of the morning worship service in the First Baptist Church, Sunday will be the dedication of 300 new hymnals.

Half of the new hymnals were given to the church in memory of Mr. and Mrs. W. J. Morse by their nieces and nephews.

Rest of the hymnals were given in memory of Mr. and Mrs. Ira Ashley by Mr. and Mrs. Curtis E. Ashley.

A special organist's copy and the pastor's hymnal were given the church by Mrs. George Everett and family, in memory of George Everett.

This will also be the Thanksgiving service, and it will be followed by a coffee hour to honor the hymnal donors.

Father, Son Are Killed In Accident

Funeral services were held Wednesday in Adrian for William Gould, 24, and his one and a half-year-old son, who were killed Sunday afternoon on M-52 near Russell Rd., about three miles west of Tecumseh.

The young father was the son of Dan Gould, 1005 Red Mill Dr., a Tecumseh real estate agent.

He was pronounced dead at the scene and his son, Mark, was taken to Herrick Hospital and then to University Hospital in Ann Arbor. He died about four hours later from head injuries.

Beverly Gould, wife and mother, was admitted to Herrick Hospital with a broken right arm and minor cuts.

Three cars were involved in the mishap which was started by a deer running into the path of a car driven by James Kaufman, 25, of Bryan, O. Although he suffered just minor injuries, a passenger with him, Carol Hake, 19, of Montpelier, was taken to Herrick Hospital and then transferred to Ann Arbor with severe head injuries.

Third auto was driven by Richard Torres, 21, of Columbus, O. He and a passenger suffered minor injuries.

Kaufman's car, after striking the deer, veered into the southbound lane and struck the Gould car almost headon. The Gould vehicle was then struck again by Torres' auto.

William Gould was born in Detroit Nov. 26, 1945, but lived most of his life in Adrian. He graduated from Adrian High School in 1963 and from Western Michigan University in 1968.

He was an outstanding athlete, holding shot put records at both schools and was captain of the WMU track team during his senior year.

Survivors, besides his wife and parents, are: two sisters, Connie and Sally, at home; and a brother, Warren, a graduate student at Michigan State University.

Mark, who was born July 19, 1968, is survived by his mother and his grandparents, Mr. and Mrs. Ed Pariseau, of Plymouth.

Aid, Assessment in Dam Project

Application for state assistance for rebuilding Globe Mill Pond dam was given approval by Council Monday night when Cal Zorn, city manager, told officials that necessary application information was now available.

If successful, the city would receive $3.83 per capita or $26,982, based on Tecumseh's 1960 census. Total estimated cost for restoration of the dam is $61,824, including $15,000 for the purchase of the land.

A special assessment of property owners on the pond would raise about $30,790 at $2 per water frontage foot.

Under the proposed special assessment plan, Dr. M. R. Blanden would pay the most. The local physician, according to city figures, has 3,406 feet on the pond and his assessment would total $6,812.

City of Tecumseh has 2,043 feet and would pay $4,086. Tecumseh schools have 1,282 feet and their costs would be $2,564 under the $2 per water frontage foot.

Drive at $67,591

A few additional contributions have now been reported for the Tecumseh Community Fund Foundation drive, raising the campaign total to $67,591, according to Merlyn Downing, drive chairman.

This year's campaign was one of the most successful ever conducted here, going about $7,500 over the $59,831 goal.

6-Year-Old Aids Brother

Tim, four-year-old son of Mr. and Mrs. D. J. Frayer, Dibble Rd., fell and was caught in the dump pit auger on the family farm, Saturday. His older brother, Donald, 6, who was nearby, helped his brother get out.

Tim lost the top part of his toe and was scheduled for skin graft surgery, Wednesday at Herrick Memorial Hospital. His room is 114.

Judo Exhibition This Evening

A judo demonstration will be held this Thursday evening at the Tecumseh High gym. Tickets may be purchased at the door.

The demonstration will include several experts from an Ann Arbor YMCA and by Mr. and Mrs. Phil Reinick. Mr. Reinick is instructor for the Tecumseh Judo Club and holds a fourth degree black belt.

His wife has the coveted black belt.

City Huddling for Income Tax

Council approved a meeting with the cities of Adrian and Hudson on Dec. 1 for the purpose of discussing city income taxes.

Officials here will conduct the usual Council meeting, adjourn, and then meet with the other town officials at Adrian.

A city income tax has been discussed off and on here for many years.

Closed Damper

Tecumseh firemen were summoned to the residence of James Beardsley, 401 W. Chicago Blvd., shortly after 1 a.m., Wednesday, on a smoke investigation run.

Cause for the smoke was a closed damper in a fireplace.

Board Approves Drug Pamphlets

School Board approved Monday evening the distribution of information pamphlets about narcotics to students in grades six, seven and eight.

The pamphlets describe and picture narcotics and the ill effects they have on individuals.

Yule Decorating Set for Dec. 1st

Christmas decorations will be erected in the downtown business district, starting Dec. 1, says Cal Zorn, city manager.

No Action On Dress

Tecumseh School Board and Neville Hart, high school principal, discussed the present dress code for students at a meeting Monday night.

Although there was some discussion as to possible changes in the code, according to Supt. James McDowell, the board was not in favor of abolishing it.

The Board took no action.

Last week after an open house at the high school, students discussed abolishing the dress code. Most of the parents at the meeting were in favor of keeping it.

Car Skids, Flips Injuring 2 Men

Rain and ice were contributing factors for several accidents investigated the past week by Tecumseh police, but neither were involved in a mishap which sent two rural men to Herrick Hospital.

Last Thursday night, a speeding auto driven by Danny K. Cantrell, 21, of 5422 Centennial Rd., slid sideways across Russell Rd., and between a pole and sign post before flipping on its top in a field just south of the highway.

Cantrell and his passenger, Dan Van Sickle, 21, of 8998 Tipton Rd., were headed south on Occidental Rd. and were unable to stop for a stop sign and make the sharp turn.

The car skidded 136 feet and landed on its top some 205 feet from the point where Cantrell started braking. Tecumseh firemen were summoned to free one of the youths from the car.

Both were taken to the hospital, but neither were hurt seriously. Cantrell was charged with reckless driving.

A resume of other mishaps is:

Nov. 13 — Edwin R. Scheffler, 18, of 11230 Macon Rd., was cited for failure to stop within an assured clear distance after driving into the rear of a car operated by George C. Wilson, 45, Clinton. Accident occurred on W. Chicago at Cairns.

Nov. 13 — Ann E. Quigley, 16, of 606 W. Pottawatamie St., suffered minor injuries when she struck a pole upon leaving a city parking lot off N. Ottawa St. She was taken to Herrick Hospital by Tom Fagan for treatment.

Nov. 14 — Maxine P. Gariety, 53, of 221 E. Cummins, was cited for failure to control her car after running into the rear of an auto driven by Larry Snyder, 3886 Kaiser Rd. Accident was on S. Oneida St.

Nov. 14 — Patricia Ann Bacon, 42, Tipton, was charged with failure to yield right of way after pulling out of a Faraday parking lot and hitting Dale W. Stoner, 16, of 739 N. Union.

Nov. 14 — Steven J. Hallenbeck, 16, of 601 Cairns St., lost control of his car on an icy River Raisin bridge and slid into the side of the bridge.

Nov. 15 — Danny Taylor, 16, Temperance, slid on ice on E. Chicago Blvd. at the Community Center and struck Kenneth Breeding, 17, Clinton.

Nov. 15 — Christine L. Thomas, 17, Milan, had her auto slide on ice in downtown Tecumseh and strike a parked car, owned by Steve W. Moore, 5701 Macon Rd., in front of Holmes Pharmacy.

OK Protection

Council approved a resolution Monday night which would confirm Tecumseh's position in providing fire protection for the new Tecumseh Friends Church.

The resolution was sought by the church for insurance purposes the church for insurance coverage purposes.

Two Lots are Re-zoned for Building

H. W. Tuttle Company was given the go ahead by Council Monday night when officials approved re-zoning two residential lots for construction of a 15,000-sq. ft. addition to the rear of the present plant.

The new building will be erected next spring and could increase employment by some 30 to 35 employees. It will consist of steel and possibly concrete block for a company warehouse.

Two lots involved are the first two just west of S. Evans St. and north off Russell Rd.

Harold Tuttle, company president, was present at Monday night's session and for the public hearing. There were no objections to the re-zoning.

Arrest Youth for Narcotics

A Tecumseh youth was arrested on a narcotics charge Tuesday by the State Police and Tecumseh officers.

The youth, possessing a packet of marijauna, is being held in the county jail. The arrest is still under investigation.

Audit Shows Finances OK

An audit last week of District Court penal fines and costs showed that all financial accounting at the court is in order, according to a statement released to Council Monday night by James Beardsley.

In his letter to city officials, he said a written report has yet to be received, but the city auditors have assured him that financial accounting at the court, local police department, and at the county clerk and treasurer offices are in order.

Mr. Beardsley, who felt at the Nov. 3 Council meeting that Tecumseh was not receiving all its monies from penal fines and costs, said that the reduced revenues are directly traceable to state legislation.

In his letter, he stated that a resolution would be prepared and presented to Council for forwarding to Representative Robert Stites. The resolution would urge corrective legislation that would permit municipalities to regain some of their lost revenue.

It was pointed out that Ernest Oliver, Tecumseh magistrate, is handling all cases which he is permitted to handle under the present state laws.

Mr. Beardsley said the resolution to Rep. Stites also would urge greater jurisdiction for Mr. Oliver.

The local attorney reported in his letter that the court and county officials were most cooperative with the auditors.

Mom, Son Bag Deer, But —

Mark Spohr, 15, son of Mr. and Mrs. Dale Spohr, Billmyer Hwy., got his first deer soon after the season opened Saturday as he was hunting in the South Branch area.

His dad is still up there looking around for one of the four-legged creatures with a white tail, but mom got hers Nov. 12.

She was driving the Oldsmobile on M-50 when a big one popped in front of her, causing $500 damage to the car.

Mark is a sophomore at Tecumseh High School.

"We are going to eat venison all winter," Mrs. Spohr remarked Tuesday. Seems they kept the one she got, too.

Santa, Hours for Season Are Now Set

Santa Claus is scheduled to arrive in Tecumseh late in the afternoon on Friday, Dec. 5, according to Delbert King, president of the Chamber of Commerce.

Exact time for his arrival has not been set but is expected to be late in the afternoon.

His arrival will also mark the beginning of special Christmas hours for local merchants.

Mr. King says most stores will be open 9 to 9, beginning Dec. 5, and run through Monday, Dec. 22. Stores normally close about 5 or 5:30 Christmas Eve, Dec. 23.

Rifle Instruction Starting Dec. 4

A class in junior rifle instruction will be conducted at the Community Center by the Tecumseh Rifle Club, starting Dec. 4.

Club members, sanctioned by the National Rifle Association, will hold and supervise the class at the Center's rifle range.

For registration and additional information, contact Ward Eardley, Recreation Director,, or Don Withrow, 423-3577.

CAMP FIRE GIRLS CANDY — Blue Bird Jackie Swanston and Camp Fire Girl Judy Thomas sell sweets to Jean Hall at Kustom Kraft Draperies. All girls of the Tuckabatchee Council are selling Heath Candy until Dec. 2 to obtain funds for the camp on Lake Adrian and other Camp Fire programs. They receive 15c a box for their own individual treasuries.

BEHIND PAGE ONE

Putative is the word this week. It's quite different from punative, meaning inflicting, involving or aiming at punishment. Putative is defined — "commonly accepted or supposed, reputed." This was the word that should have been used in last week's paper in a letter to the editor.

Obloquy — word for the week as found in Hugh Walter's letter to the editor. It's a good word for condemnatory language.

"Just a **nanosecond**, please." What's that? **A billionth of a second.** A time measurement used to measure the operating speed of a computer. Add that one to your list.

There would be much "Thanksgiving" at the home of **Mr. and Mrs. Howard Brooks,** 311 W. Logan St., if the persons taking their black cream can from the porch at 3 a.m. after Halloween would return same. The loss shakes the faith in humanity of the retired farm people who, up until now, have never lost anything and have enjoyed sharing the bit of antiquity with neighbors and friends as they come and go.

It was **Bill Wright's** grandmother, the late **Mrs. C. A. Wright**, who was first president of Monday Club. **Bill's** mom, **Mrs. Donald Wright,** is the lady who now lives in California at Laguna Hills.

"You have to see it to believe it," was **Jim Record's** remark Monday after he received the specially-delivered huge bouquet of dead flowers and greens. Things on the gridiron didn't go as **Jim** had planned when his alma mater, University of Iowa, played MSU last Saturday. The score was 51-6 favoring MSU.

IPPB Bought for Hospital

Many contributions have been made to the Herrick Memorial Hospital Auxiliary Heart Fund in the past.

To date, approximately $26,000 has been spent on the intensive coronary care unit at the hospital.

Anyone wishing to contribute at any time may do so at the hospital, the funeral homes, or at the United Savings Bank.

The most recent purchase was a breathing machine known as an "IPPB" machine which is already in use.

An electrocardiograph machine, better known as an "EKG" machine has been ordered and will be used in the unit.

In a changing world it is reasonable that changes and additions will be needed to keep the coronary care unit functioning at peak performance.

The community can look to the intensive coronary care unit with pride for it has taken a combined effort to bring this unit to a full realization at the hospital.

The "heart team" at the hospital consists of Dr. R. E. Dustin, Dr. J. B. Bachman and Dr. Fabck, the new internist in town.

Harold Warrens Are Honored

Twenty-five bus drivers in the Tecumseh School system met for dinner Nov. 12 in the bus garage to honor Mr. and Mrs. Harold Warren, who will be moving to Florida Dec. 8.

They were surprised when they arrived to find a huge decorated cake with the map of Michigan in one corner, Florida in another, and orange and apple blossoms in the remaining corners.

Mrs. Warren is a driver, and her husband is on maintenance at the school.

With their sons, Hal and Jay, the couple will live in Largo, Fla.

Local Girl Is Bridesmaid

Beth Ann Frownfelder and Carol Riordan were among the bridesmaids at the wedding of Mr. and Mrs. Peter Douglas Calkins at St. Mary's Church in Ann Arbor Saturday.

After a wedding trip to Canada, the newlyweds will live in Ann Arbor.

The bride is the former Beverly Marie Fitzpatrick, daughter of Mr. and Mrs. Daniel R. Fitzpatrick of Ann Arbor and the groom is the son of Mr. and Mrs. Douglas Calkins of Painted Post, N.Y.

Diane Zettlemoyer of Hinsdale, Ill., and the groom's brother, David, were honor attendants. Janet Fort of Vicksburg, Peggy Burke, Orchard Lake, Christopher Calkins, another brother of the groom, Donald Fitzpatrick, brother of the bride, and Robert Catterfield of Saginaw were others in the wedding party.

MRS. PETER DOUGLAS CALKINS

Welcome Wagon To Hold Sale

This month's meeting of the Tecumseh Welcome Wagon Club will be held at 8 o'clock next Monday evening at the City Hall.

After the business meeting there will be a White Elephant Sale. All members are to bring wrapped packages which will be auctioned among those present.

Hostesses for the meeting will be Mrs. Bruce Bates and Mrs. James Harrell.

Last month's meeting was Ladies' Night Out. Seventeen ladies attended and had dinner at the Holiday Inn in Adrian. Newcomers were introduced and invited to attend this month's meeting.

Engagement of Sherry Lorraine Dinius to Dennis Bryan is being announced by her parents, Mr. and Mrs. George Dinius, 10087 Billmyer Rd. Mr. Bryan is the son of Mr. and Mrs. Fred Bryan of Britton. The bride-elect is a 1966 graduate of Tecumseh High School and a graduate of Ann Arbor School of Practicali Nursing. She is employed at Bixby Hospital. Her fiance was graduated from THS in 1961 and attended Grand Rapids Community College. He served two years in the United States Army and is presently employed at the Saline plant of Ford Motor Co. A winter wedding is planned.

New Activities

A meeting to determine an athletic program will be held at the Community Center on Dec. 3 at 7:30 p.m., Ward Eardley, director, has announced.

All interested folks are urged to attend and help determine the various activities for the program.

Third Birthday Is Celebrated by Kristen Ross

HOLLOWAY — Kristen Lee Ross, who was three years old Sunday, was the guest of honor at a birthday party given by her parents, Mr. and Mrs. Al Ross, of Holloway Rd.

Guests who helped her celebrate were Mr. and Mrs. Calvin Dixon, Jr., Mr. and Mrs. Gary Maynard and Doug; and Mrs. Mabel Mack, all of Tecumseh; Mr. and Mrs. Harry Rudy and Craig of Britton, and John Reidy of Adrian and Kristen's brother, Mike.

Ice cream and cake, decorated by her mother, were served to the guests. Besides the many birthday gifts, Kristen received a birthday greeting from her great uncle, William Curry, who called from his home in Encino, Calif.

Engagement of Patricia Deer to Merelin L. Young is announced by her parents, Mr. and Mrs. Richard Deer, Blissfield. Miss Deer is a 1969 graduate of Blissfield High School. Mr. Young's parents are Mr. and Mrs. Merelin A. Young, 10185 Carson Hwy. He is a 1966 graduate of Tecumseh High School. A Feb. 21 wedding is planned.

Engagement of Patricia Lee Purkey to Pfc. Lendall Keith Milheim is announced by her parents, Mr. and Mrs. Robert L. Purkey, 209 N. Pearl St. Miss Purkey is a 1967 graduate of Tecumseh High School and is employed at Tecumseh Products employment office. Mr. Milheim is a 1968 graduate of Tecumseh High School and entered the United States Army in January. He is stationed in Vietnam in the 173rd Airborne Division. He is the son of Mr. and Mrs. Lendall (Skip) Milheim, 7488 Billmyer Rd.

Register for Tests

Tecumseh High School students who expect to complete their secondary school requirements and to enter college in 1971 can register in the guidance office to participate in the 1970-71 National Merit Scholarship Program.

The first step for all students who wish to enter the nationwide Merit Scholarship competition is to take the National Merit Scholarship Qualifying Test (NMSQT). The test will be given at the school at 9 a.m., Saturday, Feb. 14.

Engagement of Judith Ann Wickham to Gary Kastel is announced by her parents, Mr. and Mrs. Edward Wickham of Adrian. Mr. Kastel is the son of Mr. and Mrs. Ernie Kastel of Riga. Miss Wickham and Mr. Kastel are graduates of Eastern Michigan University and both are on the faculty at Tecumseh High School. A March 21 wedding is planned.

NMSQT participants pay $1.25 test fee. If an unusually promising student is unable to pay the test fee, it will be paid by NMSQT at the request of the principal.

When his NMSQT scores are reported, each participating student will receive a handbook to help him understand his scores and compare his test performance with that of other high school students across the country.

The handbook, which contains information about making college choices and financing a college education, is furnished as a part of reporting the student's test results. Other interpretative materials are sent to the school.

The highest-scoring students in each state will be named Merit Program Semi-finalists and will be eligible for Merit Scholarship consideration.

In addition to the National Merit Scholarships financed by NMSQT, more than 400 business corporations, foundations, colleges, professional associates, unions, trusts, other organizations and individuals offer scholarships through the Merit Program.

About 21,800 students have won Merit Scholarships in the 14 programs to date. Approximately 3,125 new winners of Merit Scholarships entered college this fall.

Legion Auxiliary Gives Donations

Numerous donations were planned at the meeting of the American Legion Auxiliary Thursday evening at the Underwood-Orr Post Home.

A contribution was made to the American Legion National Emergency Fund to help victims of Hurricane Camille, as per request from the Department Civil Defense Chairman.

A contribution to the Refurnishing Fund at the Children's Home at Otter Lake, as per request of Child Welfare Chairman Mrs. Robert Koffron.

A Christmas shower of needed articles for the retarded children's home, a new project, at Kalamazoo will be a part of the December meeting.

Mrs. Robert Smith, chairman of rehabilitation, was authorized to purchase and send gifts for the Christmas Gift Shop at the VA Hospital.

[illegible] chairman of junior activities, Mrs. Dorman Vescelius, was authorized to plan the veterans' children's Christmas party for Sunday, Dec. 14.

An 8' x 12' flag will be ordered for the Tecumseh High School Student Council for outside use, and also a flag for the Girl Scout Troop, which the unit sponsors.

Reports from Mrs. Ned Baldwin, chairman of legislation, and Mrs. Purnell Osburn, education and scholarships, were presented.

Membership of 106 paid-up with a quota of 142 was reported by the committee.

Members voted to sponsor a girl to Girls State next summer.

Mrs. Junior Fouts served coffee and doughnuts.

Circle Members Pack Cookies

Mrs. Richard Clute was hostess to the Ruth Circle members of the First Baptist Church Tuesday night when cookies were packed for servicemen and shutins.

No meeting will be held in December in lieu of women attending the women's society meeting Dec. 8, when the annual auction will be held with Mrs. Eddie Kirkland as auctioneer.

THANKSGIVING DINNER

Dress Up Your Thanksgiving Table with Silver, Pewter or Stainless Steel.

Gaston & Son

Established in 1900

110 E. Chicago Blvd. Phone 423-3280

gaf

VIEW-MASTER

a world of entertainment at your fingertips!

VIEW-MASTER Picture Packets

Each contains three 7-scene Reels in full color and exciting three dimensions. Choose from more than 800 titles — TV and movie favorites, travel, science, arts, adventure! $1.50

VIEW-MASTER Stereo Viewer

makes VIEW-MASTER Stereo Pictures "Come to Life." Rugged and easy to use! $1.75

Pick 'em up at

TECUMSEH CAMERA SHOP

Downtown Tecumseh

ARRIVED TUESDAY!

NEW PARTY DRESSES

By Vicki Vaughn and Tony Todd

- VELVETS
- CHIFFONS
- CREPES

$17.95 - $25

Juniors and Misses

ALSO CHILDREN'S VELVET DRESSES & HOLIDAY WEAR

NEW TODDLER DRESSES AND OUTFITS

BY ANNETTE FOR BOYS AND GIRLS FOR THE HOLIDAYS

Watkin's Shop

Downtown Tecumseh

Golden Horoscopes

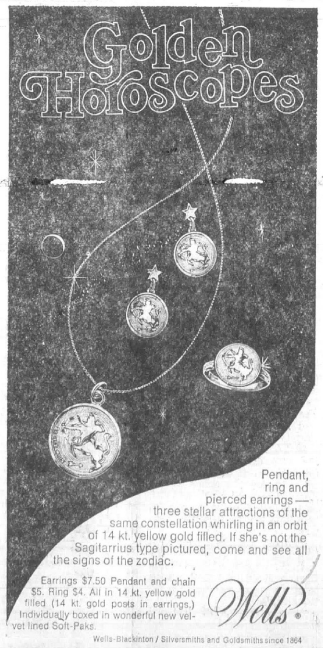

Pendant, ring and pierced earrings — three stellar attractions of the same constellation whirling in an orbit of 14 kt. yellow gold filled. If she's not the Sagitarrius type pictured, come and see all the signs of the zodiac.

Earrings $7.50 Pendant and chain $5. Ring $4. All in 14 kt. yellow gold filled (14 kt. gold posts in earrings.) Individually boxed in wonderful new velvet lined Soft-Paks.

Wells®

Wells-Blackinton / Silversmiths and Goldsmiths since 1864

Layaway Now at Eggleston's . . . for Christmas

EGGLESTON'S JEWELRY

Downtown Tecumseh

Big Inside Story!

Pile Goes Undercover in

All Weather Coats

Every day is fashion day . . . no matter what the unpredictable weatherman says! Laminated shells defy wind 'n wet . . . superbly fashioned with stunning pile linings in autumn's newest shades! For school or skidaddling, these rate top place! A complete collection of all weather coats in latest status style. Lovely autumn colors for 2 to 4, 4 to 6X and 7 to 14 status seekers! $10.99 to $19.99

Osborne's Department Store

"CLOTHE THE FAMILY FOR LESS"

DOROTHY OSBORNE, Owner DOWNTOWN TECUMSEH

YOU TOLD US

By DOROTHY GRIGG

Herald Society Editor

The old cow that jumped over the moon has nothing on the earthlings now. Apollo astronauts Alan Bean and Charles Conrad, Jr., tripped all around over that hunk of green cheese Wednesday, Nov. 19. We wonder if that soft stuff compared at all with stepping into the snow here that came down in huge water-laden flakes that morning, covering every leaf, bush and tree with sparkling beauty.

√

Guy Manwaring, Ann and Sue Curran, Sue Prettyman and Polly Fielder, with their advisors, Mr. and Mrs. Robert Taylor, attended the Lenawee Association of Baptist Youth Fellowships banquet in Monroe Saturday evening.

√

Robert Gillespie was able to be back on the Brown street corner this week after recuperating from illness.

√

The Kings are in the forest hunting white tails. Young Jeff informed his mother, Mrs. Robert King, Jr., that he might not get a deer, but he certainly was going to come home with some deer "tails." Bob and his three sons, Bruce and Greg, and Jeff, left Friday after the two older boys (oops, men) arrived home Wednesday from Jacksonville, Fla. Bob came home but left the three sons near Cooks Dam to finish their search. Coming home Wednesday night, the family will have a little time together until Dec. 2 when Bruce and Greg will return to Jacksonville and embark on another Mediterranean cruise on the "Forrestal."

√

Roy Dahlke's pictures were recently used in the November issue of Gem and Mineral publication. An outstanding copper specimen was used in color on the cover, showing a mass of copper crystals weighing about 14 pounds. The other was printed on the inside pages. The copper was found in the Keewenaw Peninsula.

√

Sgt. and Mrs. Robert Dinse have returned to Aberdeen Proving Grounds in Maryland after spending several days with his parents, Mr. and Mrs. Arthur Dinse. The stay included his mother's birthday anniversary. Sunday callers at the Dinse home were Mrs. Nancy Kruger and two children of Fort Wayne, Ind.; Mrs. Mary Louise Studnick and children, Britton; Mr. and Mrs. Herman Dinse, Donna Grigg, George McCullough and Mrs. Maggie Abner.

√

Mr. and Mrs. Thomas Kampmueller were weekend guests of her parents, Mr. and Mrs. Walter Beck, of Ansonia, O.

√

Bill Bartenslager of 800 Occidental Hwy., got an eight-point buck Monday while hunting near Stauffer Chemical Co.

11-POINTER — Burton Weitenhagen, 201 Iroquois, bagged this fellow with a big rack at 8 a.m., Saturday, while hunting with his father, Carl W. Weitenhagen, and a friend, Clair Force of Fairfield, near Iron River in the Upper Peninsula. "You sort of lose interest in hunting after you get a big one like that," Burt commented.

Obituaries

● **TRACIE WELLNITZ**

Funeral services will be at 11 a.m., Thursday, at Gephart Funeral Home, Bay City, for Tracie Wellnitz, 11, daughter of Mr. and Mrs. John Wellnitz, who died of cancer at her home in Linwood, Monday evening.

Besides her parents, she is survived by three brothers, Richard, Kirkland and Scott at home. Paternal grandparents are Mr. and Mrs. John Julius Wellnitz of Chelsea, and great-grandfather, Gus Wellnitz of Tipton, and Mrs. Gordon Gove and Mrs. Robert Allen are great aunts.

—o—

Mr. and Mrs. Terry Ross and family entertained her parents, Mr. and Mrs. Eugene Hill Sunday.

Macon Notes

Macon Women's Society of Christian Service will meet Tuesday, Nov. 25, at 8 p.m. Mrs. Herbert Morden and Mrs. Herbert Ayres will be in charge of the program. Mrs. Hamilton F. Moore, Mrs. Dean Moore and Mrs. Zearl Horton will be in charge of refreshments.

√

Missions and Social Concerns Commissions will meet at 7 p.m., Tuesday, Nov. 25.

√

Monthly newsletter will be printed Wednesday, Nov. 26, at 9:30 a.m. The staff would appreciate your articles in advance, so the stencils may be cut before Wednesday.

√

Senior and Junior Choirs are reminded of the change in Choir practice from Thursday evening to Wednesday, Nov. 26, due to Thanksgiving. Junior Choir at 6:30 p.m., followed by a special Thanksgiving eve program at 7:30 p.m. Senior Choir will rehearse at 8:30 p.m. The public is cordially invited to the special program.

√

Russell Collins and his son, Timothy, of Tecumseh, left Friday for Oscoda, to spend a week deer hunting.

√

Annual Church School Christmas program "The Christmas Story" has been set for Sunday, Dec. 21, 7:30 p.m. A mitten tree, for Cass Community Center, in Detroit, will be ready Dec. 7 for contributions of mittens.

√

Mrs. Harry J. Comstock has returned to her home from Herrick Memorial Hospital where she was a medical patient.

√

Ruth Kuder and Mr. and Mrs. Allen Wise attended the funeral of a niece, Mrs. Thomas Nichols, in Jackson last Tuesday. Mrs. Nichols died in Leesburg, Fla.

√

Mr. and Mrs. Eugene Hill called on Mr. and Mrs. George Nollar in Manchester, Wednesday.

√

Senior Youth Fellowship will be selling anniversary plates with a picture of the Macon United Methodist Church on them. A brief history is contained on the back.

√

Thanksgiving Eve a program will be presented in the Macon United Methodist Church at 7:30 p.m.

√

Mr. and Mrs. Hamilton F. Moore spent Friday night and part of Saturday with their son and wife, Mr. and Mrs. Richard Moore, near Munith. They were Sunday guests of Mr. and Mrs. Wesley Paull, Sr., in Troy, and called on Mr. and Mrs. Newman White in Madison Heights.

Ousterhout's Annual

"CHRISTMAS"

OPEN HOUSE

Sunday, Nov. 23

1 to 6

HUNDREDS OF CHRISTMAS DECORATIONS FOR INDOORS AND OUTDOORS

DECORATIONS FOR DOORWAYS, MANTLES, TABLES — MORE

SUPPLIES GALORE FOR DO-IT-YOURSELF'ERS

BEAUTIFUL DOOR PRIZES TO BE GIVEN AWAY

OUSTERHOUT'S FLOWER SHOP TECUMSEH

Sell with Tecumseh Herald Advertising

FINAL ZENITH SALE

LAST 3 DAYS

CHROMACOLOR

featured in all new 1970 23" DIAG. giant-screen 295 sq. in. picture color tv console

The MONDRIAN • A4519

Beautiful Modern styled console. Genuine oil finished Walnut veneers and select hardwood solids (A4519W), or genuine Pecan veneers and select hardwood solids with the look of fine distressing (A4519P), both exclusive of decorative front.

Zenith CHROMACOLOR only $629

featured in all new 1970 23" DIAG. giant-screen 295 sq. in. picture color tv console

The CASSATT • A4520M

Charming Early American styled console. Genuine Maple veneers and select hardwood solids exclusive of decorative overlays.

Zenith CHROMACOLOR only $649

SEE COLOR COMMANDER

1970 ZENITH handcrafted 23" DIAG. giant-screen 295 sq. in. picture COLOR TV

NEW ZENITH COLOR COMMANDER

Now one knob adjusts contrast, color level and brightness in proper balance simultaneously—and they stay perfectly in balance as you adjust the color picture to match changing light levels in the room.

The TURNER Model A4512W

Beautiful Contemporary styled compact console in grained Walnut color on select hardwood solids and veneers.

$498

1970 ZENITH handcrafted 23" DIAG. giant-screen 295 sq. in. picture COLOR TV

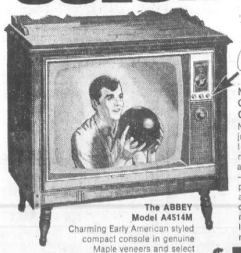

NEW ZENITH COLOR COMMANDER

Now one knob adjusts contrast, color level and brightness in proper balance simultaneously—and they stay perfectly in balance as you adjust the color picture to match changing light levels in the room.

The ABBEY Model A4514M

Charming Early American styled compact console in genuine Maple veneers and select hardwood solids, exclusive of decorative front and trim.

$548

GAMBLES

Don Martin Company

Christmas

IS LOTS OF FUN WITH A CHRISTMAS CLUB

DO YOU FIND YOURSELF A LITTLE SHORT OF CASH AT THE TIME YOU'D MOST LIKE TO HAVE A LITTLE EXTRA TO SPEND? WE'VE GOT THE IDEAL SOLUTION TO THIS PROBLEM. COME JOIN OUR CHRISTMAS CLUB . . . DECIDE HOW MUCH YOU WANT TO DEPOSIT EACH WEEK . . . AND LOOK FORWARD TO YOUR CHRISTMAS CLUB CHECK JUST IN TIME TO MAKE CHRISTMAS SHOPPING ALL THE FUN IT SHOULD BE. A WEEKLY DEPOSIT ADDS UP TO A CAREFREE HOLIDAY!!

Ask Us — We Have A Plan for Every Budget

NOW OPEN OUR 1970 CHRISTMAS CLUB

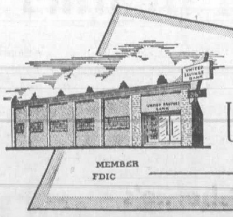

UNITED SAVINGS BANK of Tecumseh

MEMBER FDIC

DOWNTOWN TECUMSEH

BRANCHES AT HERRICK PARK AND SUTTON ROAD

Area Bowlers

TECUMSEH CITY LEAGUE

Team	W	L
Airport Bowl	29	15
American Legion	25½	18½
House of Pizza	24½	19½
Jaycee I	21	23
Powell Realty	20	24
Powell Development	20	24
Britton Hotel	19	25
E & B Heating	17	27

High individual single game, Dyke Helms, 220.

High team single game, American Legion, 1047.

High individual three games, Dyke Helms, 589.

High team three games, American Legion, 3004.

—

MEN'S HOUSE LEAGUE

Team	W	L
G & J Wood Products	29	7
Tec. Products Co.	23	13
Dick's Tavern	23	13
L & I Leasing	23	13
American Legion	21	15
Gambles	19½	16½
Party Shop	17	19
Airport Bowl	17	19
Long Motor Sales	15½	20½
Tec. Shoe Repair	15	21
Manwaring Realty	15	21
Maurie's Tavern	13	23
K. Bailey Motors	13	23
Purkey Garage	8	28

High individual single game, T. Cunningham and M. Murphy, 246.

High team single game, Dick's Tavern, 1172.

High individual three games, P. Zarnoch, 651.

High team three games, G & J Wood Products, 3249.

—

INTER-COUNTY LEAGUE

Team	W	L
Decorating Center	28½	11½
American Legion	24	16
Carl's Radio & TV	22	18
Pepsi - Cola	22	18
Airport Snack Bar	21	19
Bailey Olds	20½	19½
Airport Bowl	20	20
Britton Hotel	20	20
Moore's Lumber	20	20
Double A Products	20	20
Maurie's Tavern	18	22
Goedert Realtor	16	24
Miller Beer	15	25
Barton's Standard	13	27
Blatz	10	26

High individual singe game, Spencer, 246

High team single game, Double A, 1067.

High individual three games, Reitz, 625.

High team three games, Double A, 3057.

—

T. P. SECOND SHIFT

Team	W	L
Airport Bowl	30	14
Jerry's Bar	29	15
Tool Room	28	16
Ziebart	25	19
Marchese Barber Shop	25	19
Horton Heating	24	20
Knapp Shoes	22	22
Rufner's Raiders	22	22
Van's Bakery	18	26
Mexico City Restrant	14	30
T. J. Wagner Sales	14	30
K & B Service	13	31

High individual single game, McKeever, 257.

High team single game, Airport Bowl, 1103.

High individual three games, Marsh, 627.

High team three games, Horton Heating, 2991.

—

TECUMSEH PRODUCTS League

Team	W	L
Hamm's	26	10
Hamna Insurance	24	12
Wolf's TV	23	13
R & B Machine Tools	22	14
V. F. W.	22	14
Sedco, Inc.	20	16
Murphy Motor Freight	19	17
Airport Bowl	18	18
Bumpus Motor Sales	16	20
Harvey's Grill	14½	21½
Beach Bros., Inc.	14½	21½
Bill's Citgo	12	24
Al's Sunoco	11	25
Blatz	10	26

High individual single game, Duke Esterline, 251.

High team single game, R & B and Sedco, 1059.

High individual three games, Duke Esterline, 640.

High team three games, Sedco, 3047.

WOMEN'S HOUSE LEAGUE

Team	W	L
Al's Sunoco	29½	10½
H. J. Black's Carpentry	28½	11½
United Savings Bank	27	13
John & Bill's	25	15
Lamb's Rexall	24½	15½
Buck's Fleet-Wing	24	16
Harvey House Motel	23	17
Hooton's Citgo	21½	18½
Lee Purkey & Sons	20	20
Tecumseh Greenhouse	18	22
V. F. W.	17	23
Marlboro Apts.	16	24
Pepsi - Cola	16	25
J-B Floral	15	26
Tec. Beauty Salon	14	26
Tecumseh Products	14	26
Schmitz Electrical	14	26
Midway Market	13	27

High individual single game, GGlria Barrett, 224.

High team single game, Al's Sunoco, 926.

High individual three games, Gloria Barrett, 534.

High team three games, H. J. Black Carpentry, 2467.

—

TWIN CITY BOWLERETTES

Team	W	L
Bud's A & W	35	9
Blatz	29	15
Les Dallas	27	17
Pepsi - Cola	24	20
Rubl's Citgo	23	21
H. W. Tuttle's	21	23
Denny's Bar	20	24
Flander's Music	19	25
Tecumseh Shoe Repair	18	26
Airport Bowl	18	26
Party Shop	17	27
Budd's U. A. W.	14	30

High individual single game, Peg Murphy, 218.

High team single game, Blatz, 890.

AIRPORT BOWL

HIGH GAMES AND SERIES

MEN

Pete Zarnoch	237—651
Duke Esterline	251—640
Mel Murphy	246—662
Dale Reitz	—625
Windy Reum	234—616
Art Geisenhaver	—609
Harold Hall	—608
Keith Spencer	246—605
Tom Judkins	—605
Orin Murphy	233—601
Dutch Poley	244—600
Bob Wright	230-233—600
Duaine Murphy	—600
Tom Cunningham	246
Al Posky	240
Randy Work	235
Morgan Ford	231
Lee Marsh	230

WOMEN

Diana Mason	—528
Sue McKeever	—528
Irene Taylor	—525
Ginger Bunting	216

Junior Class in Harvey

"Harvey," a famous broadway comedy, is being recreated by the Junior Class of Tecumseh High School.

The production will be shown Thursday, Friday and Saturday in the Glass Room at the Community Center. Curtain time is 8 p.m.

Bob Aten plays the lead role of Elwood Dowd. Lee Ann Schneider is Veta Louise Simmons and Katie Crause, Myrtle Mae Simmons.

Supporting the lead are Nurse Kelly, Julie Desmet; Dr. Sanderson, Corky Hunt; Mrs. Chumley, Jeannie Bowser and Dr. Chumley, Mark Roberts.

The maid is played by Vicki Carpenter; Mrs. Chauvenet, Pat Weigle; E. J. Lofgren, Lolis Rebottaro; Mr. Wilson, Dave Hall and Judge Gaffney, Steve Church.

The plot centers around Elwood P. Dowd and his friend, Harvey, an invisible six-foot rabbit. Elwood and Harvey cause great embarrassment and many problems for Elwood's sister, Veta Louise and niece, Myrtle Mae.

Veta's plan to have Elwood committed to an institution backfires with hilarious consequences.

Shelly Mengerink is assistant director and Donna Springer is stage manager with Mrs. Nancy Kinnard, director.

—o—

Buy it thru Want Ads

Chiefs Win

Lenawee Chiefs turned back a strong Coldwater hockey team Monday night for a perfect 2-0 record and an early lead in the Jackson Senior Hockey League.

The county's black and gold clad puckmen defeated Coldwater, 4-2, in a tough defensive struggle. Although losing, Coldwater will probably be the team that the Chiefs will be concerned with most during the season.

1969-70 Lenawee Chiefs
Greater Jackson Senior Hockey League
Schedule

Nov. 24—9:30 p.m. — Chiefs vs. Everett
Dec. 1—8:00 p.m. — Chiefs vs. Michigan Bell
Dec. 8—9:30 p.m. — Chiefs vs. Coldwater
Dec. 15—8:00 p.m. — Chiefs vs. Everett
Dec. 22—9:30 p.m. — Chiefs vs. Bell (Michigan)
Dec. 29—8:00 p.m. — Chiefs vs. Coldwater
Jan. 5—9:30 p.m. — Chiefs vs. Everett
Jan. 12—8:00 p.m. — Chiefs vs. Michigan Bell
Jan. 19—9:30 p.m. — Chiefs vs. Coldwater
Jan. 26—8:00 p.m. — Chiefs vs. Everett
Feb. 2—9:30 p.m. — Chiefs vs. Michigan Bell
Feb. 9—8:00 p.m. — Chiefs vs. Coldwater
Feb. 16—9:30 p.m. — Chiefs vs. Everett
Feb. 23—8:00 p.m. — Chiefs vs. Michigan Bell
Mar. 2—9:30 p.m. — Chiefs vs. Coldwater
Mar. 9—8:00 p.m. — Chiefs vs. Everett
Mar. 16—9:30 p.m. — Chiefs vs. Michigan Bell
Mar. 23—8:00 p.m. — Chiefs vs. Coldwater
Mar. 30—9:30 p.m. — Chiefs vs. Everett

Geisenhaver Is Given 'Mention' for Huron League

Frank Geisenhaver, Indians' fullback, inadvertantly was omitted last week from the list of Tecumseh players who gained all-league status.

He made honorable mention All-Huron League along with Bob Hackett and Mike Kennedy. Ken Pieh, Steve Tilton and Jack Greenfield were all-league and Earl Ruttkofsky was picked for the second team.

William M. Powell Real Estate

THREE-BEDROOM Tri-Level — 2 baths, carpet, fireplace, garage. Very good condition. Large lot, good location and terms.

PARK STREET — Lovely large 3-bedroom California Contemporary, 2½ baths, 2 fireplaces, full basement, carpet, 2-car garage, large lot.

INDIAN ACRES — 3-bedroom, carpet, very good condition. Garage, large fenced lot. Priced to sell.

FIVE ACRES — Modern old 3-bedroom farm house, large barn, $13,500.00 full price. West of Adrian.

MAKE OFFER — Modern cottage at Vineyard Lake. Beach privileges.

EIGHT ACRES — $1,000.00 per acre, close to Tecumseh, creek frontage . . . 10 ACRES—N.E of Britton, $750.00 per acre. 50 ACRES N.E. of Tecumseh, $375.00 per acre.

50 ACRES — 3 miles out. 30 acres woods, $15,000.00, full price. Contract terms.

143 ACRE Frontage on M-50 — Modern house.

LOTS — Restricted — In town or out.

WE NEED LISTINGS!

Telephone 423-3546
208 E. Chicago, Tecumseh

Evenings, Phone
Art Eaton, 423-2853
Bill Powell, 423-3218
Bill Mackey, 423-7017

ORDER OF PUBLICATION
General

STATE OF MICHIGAN, Probate Court for the County of Lenawee.

Estate of HORACE C. DIBBLE, Deceased.

It is Ordered that on Monday, the 1st day of December, 1969, at 9:30 a.m., in the Probate Courtroom, in the City of Adrian, Michigan a hearing be held on the petition of Lillian D. Bartle to determine the heirs at law of said deceased.

Publication and service shall be made as provided by Statute and Court Rule.

Dated: October 28, 1969.

MAURICE SPEAR,
Judge of Probate.

A True Copy
MARIE A. McNULTY
Probate Register
Beardsley & Forsthoefel,
Attorneys for Petitioner
102 N. Maumee St.,
Tecumseh, Michigan 11-6—20

"G"

TWO MILES FROM TECUMSEH — On 2½ acres. Built in 1967 — 4 bedrooms, 3 full baths, family room, fireplace, two-car garage and full basement.

F. H. A. TERMS — Excellent 4-bedroom home with formal dining room, basement and 2-car garage. $22,500.

CLINTON — 3-bedroom, 1½ bath, full basement and garage. $25,500.

COUNTRY TRI-LEVEL ON WOODED LOT — 3 bedrooms, 2 full baths, family room, fireplace and two-car garage. $38,500.00.

BOB GOEDERT, INC.
Realtor - Builder

Adrian 265-8153 | TECUMSEH 423-7800 | Devils Lake 547-6515

DAN GOULD 423-4211 ● ELIZABETH GOULD 423-4211
CHARLES OSGOOD 423-3296

IMMEDIATE POSSESSION: 4 bedrooms, 2 baths, living room, dining room, kitchen, full basement, carport. Gas heat. This home has been very well kept—inside and out. Priced at $21,000.00.

BRITTON: Large, roomy older home has 4 bedrooms, 2 baths, new kitchen, part basement with gas furnace and water heater. Also 2 story barn and garage combination. Priced at only $17,500.00.

WALL TO WALL FIREPLACE in this spcious carpeted living room with dining "L". This new 3 bedroom, 1½ bath ranch also has kitchen, complete with built-in oven, range and dishwasher. Central air conditioning. Full basement. The 2 car garage has plastered walls and automatic door opener. Exterior is aluminum with brick front. You have to see to appreciate.

Glenn H. **KOHLER** Realtor
FARM · RESIDENTIAL · RESORT
BUSINESS · PROPERTY MANAGEMENT

116 W. Chicago Blvd.
Tecumseh 423-2866
Helen M. Kohler, Salesman — Home Phone 423-3212
Dorothy L. Wetter, Salesman — Home Phone 431-2294

NEW LISTING! ALL ON ONE FLOOR. 3 BEDROOMS, HARDWOOD FLOORS. UTILITY RM. BUILT-INS. GARAGE. WILL CONSIDER MOBILE HOME IN TRADE.

LARGE, OLDER HOME NEAR THE HOSPITAL. 3 BEDROOMS, NEW GAS FURNACE AND WATER HEATER. 2-CAR GARAGE. LARGE GARDEN SPOT. WORK SHOP. LOT 99' X 198'.

PRICE REDUCED ON THIS COUNTRY HOME. 3 OR 4 BEDROOMS. FULL BASEMENT. BASEBOARD HEAT. DOUBLE GARAGE. WILL CONSIDER TRADE FOR HOUSE IN TOWN.

24 ACRES JUST OUTSIDE CITY. SUITABLE FOR SUBDIVIDING. 2-BEDROOM HOUSE, BARN AND 2-CAR GARAGE.

WE NEED LISTINGS

AUTO — FIRE — LIFE — BUSINESS — FARM — HOME

MEMBER OF LENAWEE COUNTY MULTIPLE LISTING SERVICE

VERN MANWARING
REAL ESTATE — INSURANCE

AREA REPRESENTATIVE FOR SOUTHEASTERN MUTUAL INSURANCE COMPANY.
116 W. Pottawatamie Phone 423-2475
SALES: Joyce Manwaring — 423-2475

OUR CHURCHES

FIRST BAPTIST, 108 S. Union
REV. BLAIR O. BASHORE. WORSHIP SERVICE 11 A.M., CHURCH SCHOOL 10 A.M.

UNITED METHODIST, 605 Bishop Reed Dr.
REV. DONALD PORTEOUS. WORSHIP SERVICE 10 A.M. CHURCH SCHOOL 11:10.

ST. ELIZABETH CATHOLIC, 508 N. Union St.
FR. ROBERT HANDLEY. MASS: 6, 8:30, 10:30 A.M.

LOWER LIGHT MISSION, 217 S. Maumee St.
REV. HARLAN R. SANNES. WORSHIP SERVICE 11 A.M., CHURCH SCHOOL 10 A.M.

ASSEMBLY OF GOD, 210 Bidwell St.
REV. HAROLD SPEER. WORSHIP SERVICE 11 A.M., CHURCH SCHOOL 10 A.M.

ST. PETER'S EPISCOPAL, 313 N. Evans
REV. FRANK HAWTHORNE, REV. RUSSELL J. COOPER, DEACON. SERVICES 8 AND 10 A.M.

KINGDOM HALL, 2750 E. Monroe Rd.
RICHARD KREBS. SERVICE 9:30 A.M.

CHURCH OF THE NAZARENE, 807 Sunset
REV. HERBERT NATION. WORSHIP SERVICE 11 A.M., CHURCH SCHOOL 9:45 A.M.

Church Message Comes to You by These Sponsors

VAN'S BAKERY
BUD'S A&W DRIVE-IN
J. L. LAWSON TV
ONE-HOUR MARTINIZING
R. S. MOORE & SON
EGGLESTON'S JEWELRY
BEACH BROS., INC.
ELMER EBERHARDT, INS.
UNITED SAVINGS BANK
WRIGHT'S PHARMACY
KUSTOM KRAFT DRAPERIES
KEITH BAILEY OLDS
KROGER STORE
LES DALLAS — DODGE-RAMBLER
JOE'S MARKET
RUSTY'S DRIVE-IN
LEE PURKEY & SONS
CLAUDA PLUMBING & HEATING

Van's Bakery

Who doesn't like to be remembered? It's natural to feel a certain glow when you receive a greeting card. It means that someone has thought of you, that someone cares.

Yet how foolish it would be for any of us to ever believe that we are alone or friendless. There is always Someone who cares, who cares very deeply . . . who cared enough to sacrifice His only Son for us.

At times, we are all lonesome. Yet we are never really alone. There are few places in the world where we cannot, if we but look, find a church that will welcome us wholeheartedly. God's house is not like other houses. There is always room in it for one more. And when that one more has entered, there is room for yet another.

Start taking part in the life of the Church today!

Scriptures selected by the American Bible Society

John	Acts	Acts	Acts	Revelation	Acts	Acts
21:1-19	9:1-9	22:1-11	26:9-18	1:9-18	1:6-14	1:15-26

Copyright 1969 Keister Advertising Service, Inc., Strasburg, Va.

OUR CHURCHES

FRIENDS, 9390 Tecumseh-Clinton Rd.
REV. PAUL BRANTINGHAM. WORSHIP 10 A.M., CHURCH SCHOOL 11:10, EVENING 7:30 P.M.

PRESBYTERIAN, 211 W. Chicago
REV. EDMOND I. WATKINS. CHURCH SCHOOL 9:45. WORSHIP SERVICE 11 A.M.

GRACE EVANGELICAL LUTHERAN, 302 N. Maumee
REV. KENNETH STRACK. WORSHIP SERVICES 9:15 AND 10:45 A. M., CHURCH SCHOOL 9:15 A.M.

GLORIA DEI LUTHERAN, Corner of N. Evans and Brown Sts.
PASTOR LASZLO GERO. WORSHIP SERVICE 10:30 A.M., CHURCH SCHOOL 9:15 A.M.

MISSIONARY BAPTIST, 28 Cairns
REV. SEAL JANEWAY. WORSHIP SERVICE 11 A.M., CHURCH SCHOOL 9:45 A.M.

CHURCH OF GOD, 200 S. Van Buren St.
REV. ALFRED SHELEY. WORSHIP 11 A.M., CHURCH SCHOOL 10 A.M., EVENING 7:30 P.M.

CHURCH OF CHRIST, 302 E. Chicago
W. H. DRISKELL. WORSHIP 11 A.M., CHURCH SCHOOL 10 A.M., EVENING WORSHIP 6:30 P.M., MID-WEEK SERVICE 7 P.M.

Church Message Comes to You by These Sponsors

GREENWALD CLEANERS
G&J WOOD PRODUCTS CO.
JIFFY MANUFACTURING
GASTON & SON JEWELERS
TECUMSEH OFFICE SUPPLY
FLANDERS MUSIC COMPANY
SLUYTER'S GIFTS
WM. M. POWELL REAL ESTATE
DES ERMIA'S FURNITURE
GAMBLES
OSBORNE'S DEPT. STORE
DON'S BEEF BUFFET
LENAWEE GLASS COMPANY
PERSONALIZED SERVICES
DECORATING CENTER
ED'S STANDARD SERVICE
MARY SANCHEZ BEAUTY SALON
EASTON'S FRIENDLY SERVICE

Bud's A&W Drive-In

USE LOW COST CLASSIFIED ADS TRIED TESTED PROVEN

For Sale

KEYSTONE MAG wheels in good shape and F70-14 wide oval tires in A-1 shape. Call 423-3346. 11-13——27c

BUCKET SEATS —— Call Shirley, 423-2797. 11-6—20c

CHRISTMAS TREES for servicemen. Pre-packaged, including ornaments, tree top, gold tinsel and base — $5.95. Ousterhout's Flowers. 11-13—27c

WE HAVE a good supply of snow tires. Don't get stuck. See Ruhl's Citgo, 1104 W. Chicago Blvd. Ph. 423-8958. 9-11tfc

ELECTRIC generator, 3500-watt, 4 cycle Briggs and Stratton. 40 ft. aluminum extension ladder. Fourth house off US-12 on Killarney Hwy. 467-7164. 11-13—27c

2 GRAVES in good location at Lenawee Hills Memorial Garden, M-50 at M-52. Phone 263-3052. 11-13—27p

MODERN DISPOSAL GARBAGE sacks. 62 at 30c each. Call 423-8346. Herbert Lorenz, 503 Russell. 11-6——20c

1966 PLYMOUTH VIP, power steering & brakes, V8, good tires. Ph. 423-2320. After 6 p.m., 423-2889. 11-6—20p

LARGE building sites in Onsted. Low down payment. Norm Glancy, 244 S. Main St., 10-23tfc

POOL TABLES, 300 in stock. $129.95 to $2,500.00. Free cue rack with table purchase. 30 new and used player pianos, organs. 3,000 player rolls in stock. House of Golf—Toledo, 1-419-385-7231. 030-J1,p

PARTS FOR CARS, TRUCKS AND TRACTORS. SHOP SERVICE TOOLS. GILBERT'S AUTOMOTIVE SUPPLY Clinton, Mich 456-4196

STEREO TAPE cartridges, 4 and 8 track. Sell or trade. Gambles, Tecumseh. 2-6tfc

MODERN DISPOSAL SACKS—50, at 20c ea. Call 423-2276, after 5. 11-13—27p

MAGNETIC SIGNS — For cars and trucks, business use or take off for pleasure driving. Call 423-7206 or 423-7650. 11-6—20c

FURNITURE AND CARPETS—Buy direct from factory. Wholesale prices. Call for appointment 423-7206 or 423-7650. Diverified Sales, Inc. 11-6—20c

PEAT HUMUS TOP SOIL MIX. 5-yd. load delivered, $15. Also fill dirt. 423-4818. N. Sedelbauer. 8-7tfc

For Tecumseh & Area
VOLKSWAGEN
SALES & SERVICE
Carroll & Penny
MOTORS, INC. — ADRIAN
4572 W. US-223
Phone 265-2151

Floor Covering
- CARPET
- INLAID LINOLEUM
- TILE

Famous Brands
Norris
FLOOR COVERING
SALES - INSTALLATION
PHONE 423-3509
"Free Estimates"

For Sale

FIREPLACE WOOD — $10 cord delivered. Phone 428-9406, Manchester. 11-20c

HOOVER upright vacuum sweeper, $59.95. We carry parts and provide service on all Hoover sweepers. Gambles, Tecumseh. J1 tfc

BUILDING LOT, 1.1 acre, hillside with some trees, 180 feet frontage, in immediate area of homes in $25,000 and up, just outside Tecumseh, northwest city limits. $3000. Call 423-2174 or 423-7096. 3-28tfc

WOOL winter coats, girl's size 10; boys' sizes 3 and 5, with hat; girls' size 5, girls' velvet dress size 8. 202 Iroquois. Ph. 423-7287. 11-20c

CLOSE-OUT of last year's model Case Instamatic garden tractors. Half price. Also blades, snow casters and chains. We sell magnetic signs. Tecumseh Greenhouses, Floral, Nursery and Garden Center. Christmas Open House, Nov. 30. 11-20c

UPRIGHT PIANO — Good condition. 423-4067. 11-20c

DUCKS — Dressed or alive. 8725 Matthews Twy. Ph. 423-4103. 11-20c

ESTATE SALE — 752 St. Joseph St., Adrian, starting Tues., Dec. 2, 10:30 a.m. Houseful of furniture, modern, etc., rugs, new refrigerator with freezer, new color TV, excellent black and white TV, gas stove, chairs, tables, and much, much more. Rhea Watts. 11-20, 27c

MILLIONS of rugs have been cleaned with Blue Lustre. It's America's finest. Rent electric [illegible] Also Blue vacuum bags for all makes — World's finest. Des Ermia Furniture 13-20c

CLEAN expensive carpets with the best. Blue Lustre is America's favorite. Rent shampooer $1. Gambles. 11-20c

1 SET Head Master skis, complete with binding, $75. Ph. 423-7945 after 6 p.m. 11-20c

For Rent

3-BEDROOM bi-level home. Basement finished. Living room carpeted. Garage. Phone 423-3777. References required. 11-13—27c

FOUR-ROOM APARTMENT — Gas heat, newly decorated. 117½ S. Evans St. Call Toledo 479-8119 after 9 a.m. 11-6—20c

OFFICE SPACE or storage space if wanted. Good parking, reasonable. Call 423-7206 or 423-7650. 11-6——20c

5-ROOM unfurnished apartment. Heat and water furnished. Tecumseh Camera Shop. 11-20p

1-BEDROOM apartment near Wamplers Lake. Partially furnished. $25 per week. Ph. 517-592-6648. 11-20c

TWO - BEDROOM unfurnished apartment in Tecumseh. $100 per month, plus utilities. Call 265-8153 or 423-2554. 11-20c

THREE ROOM furnished apartment. Private entrance. Adults. No pets. 501 W. Pottawatamie, 423-2822. 11-20p

HOUSE — In country, 11235 Braun Rd. For information, call evenings, 456-4422. 11-20—12-4c

Action at Jackson
10 Races Nightly (Except Sunday)
Rain or Shine
DAILY DOUBLE · HEATED LOWER LEVEL · 2 EXACTAS · COCKTAILS
Wine & Dine in our Sulky Lounge
NOW thru November 22
JACKSON HARNESS RACEWAY
JACKSON, MICHIGAN
Adm. $1.00 Post Time 8 P.M.

CHEVROLET
Where you buy a used car makes a big difference!
John Underwood's
BONANZA LOT
CORNER US-12 & M-52, CLINTON PH. 456-4181

Wanted

KEEPSAKE returned. Black cream can, filled with Tampa grass, taken early Nov. 1. We know who. 311 W. Logan. 11-20p

WILL TAKE CARE of elderly man or woman in my home. Rose Basinger, 423-2946. 11-20—12-4p

BIG HOLIDAY BUSINESS! Service customers in city of Tecumseh with quality Watkins Products & Christmas gifts, full or part time. Earnings $95 weekly and up possible. No investment. Write Watkins Products, Inc., D-53, Winona, Minnesota 55987. 11-13c

WANTED — —Opening January 15 for career woman with executive ability presently earning in excess of $500 per month. College education not essential. Work experience of 10 to 20 years desirable. Must take shorthand and have above average typing ability, able to compose letters and a knowledge of bookkeeping. Small office, old established business. Two weeks' vacation after one year, three weeks' vacation after two years, four weeks' vacation after five years. Hospitalization, major medical, and hospitalization insurances company paid. Woman selected will have adequate time to resign present employment. If you are interested in a challenging, well-paid position, submit educational background and full work record in writing, enclose picture if you desire. All replies confidential. Box 63, % The Herald. 11-13, 20c

PIANOS and other unusual musical instruments. House of Golf—Toledo, 1-419-385-7231. 030-J1,p

SNOWMACHINE DEALERS — Viking snowmobiles. Interested parties contact E & M Distributors, 1778 E. Greenwood Rd., Prescott, Michigan 48756 or phone 517-873-3500. 11-6—27p

MALE OR FEMALE travel or ticket agent. Must have had two years' employment with ATC agency or airline in past 5 years. Call Kukini Travel, Clinton. 456-7100. 11-6—20c

CLERK-TYPIST — Steady in local industrial plant office, experience preferred. Write Box 62, % The Herald. 11-6—20c

BABY SITTER — Four nights a week, 5 to 11 p.m. Two children. Call 423-7215. 11-6—20c

MEMBERS FOR Diet Workshop, every Thursday, 7:30 p.m. at St. Peter's Episcopal Church. For information 423-7649. 11-20—12-4c

$7 SALE*

1962 Chry. 402 ..... $497.00
1965 Mercury 202 $797.00
1965 Dodge Sportsman Van $1097.00
1967 Ambassador 292 HT $1497.00
1966 Chev. Impala Station Wagon $1397.00
1966 Valiant 202 ..... $997.00
1965 Rambler Station Wagon $797.00
1967 Camaro 202 HT $1797.00
1967 Pontiac Tempest 202 ..... $1797.00
1965 Rambler American Spt. Cp. $797.00
1965 Comet 402 ..... $797.00
1966 Ply Fury 202 ..... $1097.00
1968 Austin America $1197.00

*—2 new snow tires
—3 oil changes
—1970 license plates
—For only $7 with purchase of one of above cars.

Les Dallas
Chrysler Boats & Motors
Nimrod Camping Trailers
Dodge - Rambler
W. CHICAGO BLVD.
TECUMSEH

Wanted

USED JUDO SUITS — Phone 423-4022. 11-6——20c

CITY OF TECUMSEH Department of Public Utilities — Operator position available in Water and Waste-Water Treatment Division. Good starting salary and fringe benefits. Apply City Hall, 309 E. Chicago Blvd. 11-13—27c

Notices

CLINTON COLONIAL LANES, Inc. Open bowling Friday nights. Sunday open at 2 p.m. 3 lines for $1 per person. Ph. 456-4273. 9-18tfc

DOROTHY'S FISH FRY — Every Friday night beginning Nov. 14 at American Legion Post, Manchester. Lake perch, shrimp, scallops, frog legs or combination. 11-6—20c

PLEASE TELL Mrs. Tom Young, Clinton, to pick up her free bouquet at Kukini Flowers. 11-20p

Lost & Found

FOR PETS lost or found, contact Pet Watchers, Ph. 423-7228. 2-22tfc

Free

KITTENS — Nine weeks old, part siamese. 8085 Short St., Macon. Ph. 423-2588. 11-20f

TO LOVING HOME — Beautiful male and female Cocker Spaniels. 423-7228. 7-20f

Card of Thanks

The family of E. Ernestine Knickerbocker wishes to thank the doctors, R. N. Nurses and aides at Herrick Hospital in Tecumseh for their kindness and prompt attention and care. For the many flowers, cards and gifts from friends, neighbors and relatives. We thank Rev. Oscar Cooper, Rev. David Holly, Rev. Max Bailey for their comforting words, prayers and many visits. We also want to thank all who brought in food, the dinners from clubs, and friends during Ernestine's illness and after her death. Proctor Funeral Home, Rev. Oscar Cooper, pallbearers for their kindness and comforting words. God bless all.

Earl H. Knickerbocker, Gary, Clare and Glenn, her mother, Harriet P. Gleason, brothers, Allen, Jeffrey and Calvin Pawson. 11-20c

We want to thank friends, neighbors and relatives for their gifts of flowers, cards and food brought in at the time of the death of our wife and mother, Sadie Roscoe.

Harry Roscoe,
Mr. and Mrs. John Erdei
Mr. and Mrs. Richard Roscoe
Jeanette Reau. 1-20p

I wish to thank my friends, neighbors and relatives for their cards, flowers and gifts for the two times I was in Herrick Hospital recently. A special thanks to the Howard Van Gorder family for their thoughtfulness, and the Rev. Strait and the Rev. Porteous for their prayers and also Dr. Ocamb and Dr. Bachman, the nurses and nurses' aides for their care and kindness.

Mrs. Sarah Jewell. 1-20p

We wish to thank the many friends and neighbors for all the cards and best wishes on our Golden Anniversary.

Mr. and Mrs. Miles Laflin. 11-20p

Memoriam

In memory of our loved one, Staff Sgt. David T. Brooks, who was killed in Vietnam two years ago. Greatly missed by his family. 11-20c

Lonely is my home without her
Sadly do I feel my loss;
She had no time to say farewell,
She said Goodby to none.
The Heavenly Gates were open wide
And a Voice within said
"Come".

In fond memory of my beloved daughter, Gertrude, who passed away 10 years ago Nov. 19, 1959.

Mrs. Elizabeth Shervino. 11-20p

Services

DO YOU have a drinking problem? Write Alcoholics Anonymous, Box A, % The Tecumseh Herald, or call 423-4146 or 423-3809. 10-6tfc

PROFESSIONAL CLEANING
Carpets · Furniture · Walls
Floors
SERVICEMASTER
Tecumseh Phone 423-3690 or 784-0248
8-31tfc

HEATING IS OUR BUSINESS—Not a sideline. E & B Heating. 423-4567. 11-21tfc

COMPLETE ROOFING, siding and eaves troughing service. Satisfaction guaranteed. WATSON BROS. ROOFING CO., 308 E. KILBUCK, TECUMSEH, MICHIGAN. Ph. 423-3420 or 423-3809. 1-19tfc

HERALD ADS PAY OFF!

Large Selection BEST BUYS USED CARS

'69 Buick Electra 225, full power, air, vinyl top.
'69 Buick Wildcat 4-dr Hardtop
'68 Buick Skylark
'68 Pontiac Catalina 2-dr. hardtop, vinyl roof
'66 Ford Fairlane 2-dr. Hardtop
'66 Buick LeSabre, with air
'66 Chevy Impala coupe
'65 Bonneville 4-dr. hardtop
'65 Pontiac Bonneville Convertible
'65 Barracuda
'62 Plymouth 2-dr.

LONG Motor Sales
201 N. Evans St.
Phone 423-4460

Services

SIDING AND REMODELING — since 1938. Alcoa Aluminum siding and trims. First class workmanship. 24-hour service. William Davis, Ann Arbor, 663-6655. 10-2—12-25p

RUBBER STAMPS made to order. Tecumseh Herald. 11-9tfc.

FURNITURE STRIPPING: Finest work! Fastest Service! Fairest Prices! Crossland Furniture Restoration Studio, Route 223, Blissfield, Mich. 11-23—12-4c

SHOP THE HERALD FIRST

Like to get The Herald every week at your home? Subscriptions Available

SPEED QUEEN
THE DRYER WITH THE
Silver Lining
GAMBLES
your MICHIGAN BANKARD welcome here
Don Martin & Son — —Owners

NEW ... FROM RIVERSIDE
HOMEOWNERS SAVE DOLLARS WITH RIVERSIDE
BROAD COVERAGE, LOW COST
HOMEOWNERS PROTECTION
Our new companion policy to Riverside's popular "Safe Drivers Save Dollars" auto plan was created to provide you with:
- Low cost
- Complete protection
- Prompt claim service

See your local Riverside agent today... learn how you can Save Dollars with Riverside.
SUNDERLAND
Insurance — Ph. 423-7441
Next to 1st Federal Savings — Tecumseh
Property and Casualty Insurance from Transamerica Corporation
Riverside Insurance Company
Battle Creek, Michigan

TECUMSEH JUDO CLUB PRESENTS

Judo Demonstration

FRIDAY, NOV. 21 — 7:30 P. M. — TECUMSEH HS GYM

SEE HIGH-RANKING JUDO EXPERTS FROM ANN ARBOR YMCA AND LOCAL CLUB MEMBERS PERFORM ● SEE JODO — STICK FIGHTING — WITH MR. AND MRS. PHIL RELNICK.

Adults — $1 Students — 50c Pre-Schoolers — Free

Proceeds will be used to purchase authentic Japanese Judo Mats for Tecumseh Judo Club.

NOTICE
PUBLIC HEARING SCHEDULED FOR DECEMBER 15, 1969 — 8:00 P.M. CITY HALL

A PUBLIC HEARING will be held at the regular meeting of the City Council, Monday, December 15, 1969, at 8:00 p.m., for the purpose of REZONING lots 104 through 114 inclusive in Waskin Subdivision from RA-2 to RT-2.

All interested persons are asked to be present.

VERA ZORNOW,
City Clerk.

We care where our product is served.

Beer served in pleasant and wholesome surroundings is the aim of the United States Brewers Association. And we are always striving to do something about it.

The USBA is represented by field men around the country. They meet with proprietors of establishments where beer is sold. They work in every way possible to promote a set of high standards wherever beer is served.

This USBA effort means even more enjoyable places for America's great beverage of moderation.

UNITED STATES BREWERS ASSOCIATION, INC.

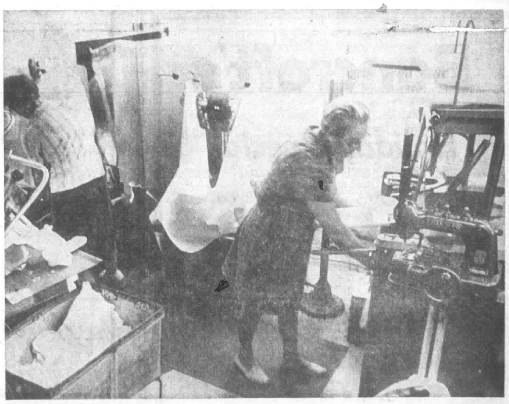

NOVEMBER SPECIAL
One Shirt Laundered FREE With Any Dry Cleaning Order
WE DO OUR OWN SHIRTS — FREE PICK-UP AND DELIVERY — OFFER ENDS NOVEMBER 29
Greenwald's Cleaners and Laundry

L & M Extension at Frankenmuth

BRITTON — L & M Extension Club toured Frankenmuth recently.

After dinner at Zehnders, the 14 women browsed through the Country Store and Bronners' Christmas Decorations main show room. The ladies got lots of ideas for Christmas decorations for their own homes. It was said there were 200 styles of Nativity Scenes.

The Dec. 11 meeting will be held at the home of Mrs. Anthony Ivan, when secret sisters will be revealed at the annual Christmas party.

Mrs. Geo. Bower New President

BRITTON — Ridgeway Garden Club met Tuesday at the home of Mrs. Chester Brown with 15 members and one guest present.

Program leader, Mrs. Bert Moore, presented a program on vegetable seasoning. Mrs. Donald Willis was co-hostess.

New officers elected for the coming year, were Mrs. George Bower, president and Mrs. Clay Croll, secretary-treasurer.

Guild To Meet

BRITTON — The Emmanuel Lutheran Women's Guild meeting will be held Thursday, Dec. 4, at 6:30 p.m. A potluck supper will be served. This will be a [illegible] party with a dollar gift exchange by the women.

Lynn Palmer, home from his studies [illegible] spent the weekend with his parents, Mr. and Mrs. Douglas Palmer.

A SECTION OF THE TECUMSEH HERALD

NEWS of BRITTON

EDITOR — MARY MASKA

PLEASE TELEPHONE 451-2161

Cradle Shower for Jamie Jo

BRITTON — Mrs. James Landfair and infant daughter, Jamie Jo, were guests of honor at a cradle shower Saturday evening at the home of Mrs. Lee Benedict.

A fun game of Snoop was enjoyed by all the ladies with the grand prize being won by Mrs. Larry Wagner. Each lady also took home a prize.

Mrs. Landfair found many gifts flowing from a large cornucopia on a lovely decorated table, appropriate for a cradle shower.

Refreshments of strawberry dessert, nut breads, assortment [illegible] crackers, coffee, tea and punch were served.

Assisting Mrs. Benedict were Mrs. Richard M. Bruce, Mrs. Henry Brown and Mrs. Richard Bruce.

Andy Surprised

BRITTON — Andrew Crutchfield was surprised Sunday evening when his children and other relatives gathered at his home to celebrate his birthday anniversary, which will be Nov. 20.

A buffet lunch was served, featuring a unique cake in the shape of a school bus. It was a gift from his mother, Mrs. Claude Crutchfield.

Other guests present for the social evening, besides Mrs. Claude Crutchfield, were: Mr. and Mrs. George Cline, Mark and Jan; Mr. and Mrs. Bill Gibbs, Tim, Tammy, Terry and Tracy; Allen Bower, Todd and Andrea; Mr. and Mrs. Kirk Crutchfield and Tonya.

Britton Calendar

THURSDAY, NOV. 20
TORY BOOSTER CLUB — At school library at 8 p.m.

TATURDAY, NOV. 22
CUB SCOUT BAKE SALE — [illegible] by Cub Scouts at Sharon's Flower Shop.

SUNDAY, NOV. 23
SUNDAY SCHOOL—The Congre[illegible] Christian Church, 11 to 12 a.m. Remember the new class for young adults in the Study.

MONDAY, NOV. 24
FAMILY NIGHT—Blue Birds, Camp Fire Girls, Cub Scouts and their families at the Adrian Skate Arena. 25c skate rental will be charged to each skater.

WEDNESDAY, NOV. 26
CHOIR REHEARSAL — Congregational Christian Church — Junior Choir, 3:40. Senior Choir rehearsal at 7 p.m.

BIBLE STUDY — Congregational Christian Church in the study at 8 p.m.

Thanksgiving Service — Congregational Christian Church at 8 p.m. The Rev. G. O. Hannevik will speak on, "With Thankful Hearts."

THURSDAY, NOV. 27
THANKSGIVING DAY — Make this a day of prayer and thanksgiving.

TIPTON NOTES

Mrs. Lyle Whelan was hostess to the Grandmothers Club Thursday for a 12:30 luncheon. Euchre was played during the afternoon and high prize and most lone hands were won by Mrs. Grover Swarts and Mrs. Richard Vollmer received low.

Mr. and Mrs. Kenneth Ernst spent Sunday in Frankenmuth for dinner and visited Bronners Christmas displays and other area shops.

Sunday afternoon guests of Mr. and Mrs. Harry Daniels were Mr. and Mrs. Walter Hoenig of Charlotte and granddaughters, Patti and Jackie O'Conner of Owosso, and Mrs. Russell Hoenig and daughter, Elsa, of Charlotte.

√

Tipton Grange will meet Friday at 7:30 p.m. for a ham cooperative Thanksgiving dinner. Members are to bring salad or vegetables and dessert. The supper committee is Mr. and Mrs. Merrick Dibble and Mr. and Mrs. Lyle Whelan. A collection will be taken for the ham.

BRITTON BRIEFS

Archie Miller, son of Mr. and Mrs. William Miller, is home for the weekend from ITT Technical Institute at Ft. Wayne, Ind. Terry Drake, roommate, accompanied Archie home and is a guest at the Miller residence.

√

Mrs. Neil Benedict of Toledo, O., underwent surgery Friday at the Toledo Hospital and was released Sunday. Mrs. Benedict and son, Noel, spent a few days with her parents, Mr. and Mrs. Ned Brown.

√

Mrs. Isaac Agner, is spending the week with her daughter and son-in-law, Mr. and Mrs. Ned Brown, while Mr. Agner is deer hunting up north.

√

Mr. and Mrs. Alan Heezen and children, of Ann Arbor, had as Sunday guests her mother, Mrs. Anthony Ivan and sisters, Cindy and Karen. Karen was home from school for the weekend. She is a student at University School of Nursing in Ann Arborand will be graduating next spring.

√

Mrs. John Keran and Mrs. Kenneth Perry returned home Tuesday night from St. Petersburg, Fla., after spending eight days with their father. They were called to Florida bv the illness of their father, Harold Craig, who [illegible] 3 from Toledo Express Airport.

√

Sunday guests of Mr. and Mrs. Andrew Crutchfield were Mrs. Claude Crutchfield of Adrian, James Cundiff and Hanna Shrouder of Sylvania and William Cundiff, Sr., of Britton.

√

It was decided at the School Board meeting that the band uniforms will be turned over to the school and will become the school's property.

Clinton Calendar

THURSDAY, NO 20
CLARA CAMP ROYAL NEIGHBORS — 8 p.m. with Mrs. Ben Mahrle, I.

FRIENDLY GALS — Potluck luncheon at the home of Mrs. Ina Basham.

UCC WOMEN'S FELLOWSHIP — Thank offering service and film strip on "This is Delmo" presented by Mrs. Charles Steffens, of World Mission Committee.

"PAJAMA GAME" — Musical by Vocal and Drama Departments at 8 p.m. at Clinton High School.

FRIDAY, NOV. 21
"PAJAMA GAME" — 8 p.m. at CHS.

SATURDAY, NOV. 22
"PAJAMA GAME" — 8 p.m. at CHS.

WEDNESDAY, NOV. 26
UNION THANKSGIVING EVE — All local churches participating, at United Church of Christ, 7:30 p.m. Address by the Rt. Rev. Richard S. Emrich, Bishop of Episcopal Diocese of Michigan.

THURSDAY, NOV. 27
FOR ALL OUR BLESSINGS, LET US GIVE THANKS TO GOD.

Guest Speaker Here Sunday

BRITTON — The Rev. Paul VerSluis of Grand Rapids will be the guest speaker at the Bethel Baptist Church Sunday. Pastor VerSluis will speak at the morning and evening services. A missionary to India for several years, Mr. VerSluis is now on medical relief due to the illness of his wife.

Choir practice has been changed to 5 p.m. Sunday afternoon. This will be in effect until Christmas.

For the . . .
'hard-to-buy-for'
A HAND-WOVEN "THROW"
all wool, moth-proofed, in luscious gem-tones by the "Three Weavers"
JEAN COLGROVE gifts
Thanksgiving Cards — Table Decorations
Napkins — Table Cloths

Sell with Tecumseh Herald Advertising

Don't wait for your new building!

We'll start your new building today! We can meet your exact specifications for space and we'll provide a total construction service with Stran-Steel building systems. We can remodel or repair your existing building. Assistance with financing is also available.
Call 265-5121
Krieghoff - Lenawee Co.
P. O. Box 100, Adrian, Mich.
A Turnkey Service Stran-Steel FRANCHISED BUILDER

Thanksgiving
Can Be Merrier and Easier When You Get Chicken for Dinner from The Chicken Basket
OPEN THANKSGIVING FROM 11 A.M. - 6 P.M.

Just Dial 423-2750
YOUR ORDER WILL BE READY TO PICK UP WHEN YOU ARRIVE.
306 N. EVANS ST.
TECUMSEH, MICHIGAN

Bancroft's
Holiday Special
COATS
LADIES' — MEN'S
PLAIN AND UNTRIMMED
$1.19
Sanitone Cleaned and Pressed
OFFER GOOD THROUGH DEC. 24, 1969
Bancroft CLEANERS
TECUMSEH OFFICE ONLY

GILLICUTTY SNAP TAIL
Bold glen plaid with plenty of pep is fashioned by McGregor into a shirt-tailed jacket of 100% wool with shiny snap closures. The fleecy lining of 100% Orlon* acrylic makes this the warmest on even the coldest days. $30.00
GREEN'S Men & Students Apparel
Quality Clothier
Downtown Tecumseh

Sunbeam MIXMASTER HAND MIXER

MODEL H
$9.88
New compact styling and beauty!
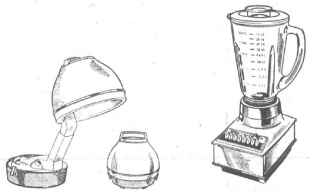
Lady Sunbeam Professional Type PORTABLE HAIR DRYER
4 heat control settings. Gives professional-type results. Portable, sets up in seconds. Adjustable drying arm, no ducking. Large air volume. Luggage-type case with storage area.
Model HD100
$22.19
©LADY SUNBEAM ©SUNBEAM CORP., 1968
Sunbeam 8-SPEED PUSHBUTTON SOLID STATE BLENDER
Power and versatility to stir, puree, cream, whip, grate, mix, chop or liquefy. Stop 'N' Go Touch Control for instant agitation. Heat resistant 5-cup glass container. Removable cutting assembly for thorough cleaning. Harvest gold, avocado, white.
Model BL85
$29.88
©SUNBEAM ©SUNBEAM CORP., 1969
LAYAWAY NOW FOR CHRISTMAS

Model VSS5
Sunbeam Vista
SPRAY, STEAM or DRY IRON
• 7½ oz. capacity STAINLESS STEEL water tank—resists rust
• Push-button control—sprays out wrinkles on any setting
• Water level gauge
• 28 vents for all-over steam coverage
• Interchangeable cord for right or left handed use
REG. $18.94
SALE
$13.88
©SUNBEAM, VISTA ©SUNBEAM APPLIANCE SERVICE CO., 1969
Sunbeam Vista MIXMASTER mixer
CLOSE-OUT
Model V14W

Reg. $44.95
SALE
$33.00
• Thumbtip pushbutton beater ejector release
• 12 full power operating speeds
• Easily removed from stand for use as hand mixer.
• Complete with large and small mixing bowls.
GAMBLES
DON MARTIN CO.
DOWNTOWN TECUMSEH

NOVEMBER 1969						
S	M	T	W	T	F	S
-	-	-	-	-	-	1
2	3	4	5	6	7	8
9	10	11	12	13	14	15
16	17	18	19	20	21	22
23	24	25	26	27	28	29
30	-	-	-	-	-	-

Calendar of Events

"The Drug Problem in Lenawee County" will be the topic at the RIDGEWAY-MACON PTO meeting Nov. 20 at 7:30 p.m. Detective David L. Snyder of the Sheriff's office will speak.

√

An open house will be held Thursday at 7:30 p.m. at TECUMSEH ACRES SCHOOL with parents and teachers meeting in the gym before the room visitation to view current school work.

√

BAND BOOSTERS will meet at 7:30 p.m. in the Junior High School Band Room, Thursday, Nov. 20.

√

Mrs. Marshall Coulter will host the GARDEN CLUB Friday at 2 p.m., when a Thanksgiving program will be presented. Mrs. Arch Wray and Mrs. Neil Pearson are co-hostesses.

√

MUSIC MAKERS CLUB members will hold a bake sale at the Herrick Park Branch of the bank Saturday from 9 a.m. until noon.

√

A family Thanksgiving dinner will be held at the UNITED METHODIST CHURCH Sunday at 12:30, following the worship service.

√

Barbara Oldenberg will present a demonstration on "Dogs" for members of the ROUND TOP 4-H CLUB Nov. 24.

√

Mrs. James Quigley urges members of the TECUMSEH TOP NOTCHERS 4-H CLUB to attend the important meeting Monday, Nov. 24, at 7:30 p.m. at the Community [illegible]. An election of officers will be held and members may enroll in winter projects.

√

Hair Styles and Fashion Tips for the Holiday Season will be the p[illegible] presented by Exclusives Eve[illegible]. [illegible] Coiffures at the meeting of the BUSINESS AND PROFESSIONAL WOMEN'S CLUB, at 6:30 p.m., Monday, in the First Presbyterian Church.

√

Mrs. Wilbur Boyce will host the NORTHEAST TECUMSEH EXTENSION CLUB Nov. 25 when the topic will be "Understanding Your Prejudices." Roll call, "A Prejudice."

√

Mrs. Robert Bonner will host CHAPTER AJ PEO Tuesday, Nov. 25, at 1:30 p.m.

√

PRE-THANKSGIVING DINNER for Singles will be held at 7:30 p.m. Tuesday, Nov. 25, in the Parker Room of the Ann Arbor YM-YWCA, followed by a dance. The dinner will be potluck with Swiss steak, beverage and table service provided. Those attending will bring a dish to pass and $1. Also a can for distribution to the needy.

√

ECUMENICAL THANKSGIVING EVE SERVICE at 7:30 p.m. at the Presbyterian Church.

WALLPAPER — HUNDREDS OF COLORS, PATTERNS, ETC
WINDOW SHADES — CUSTOM-CUT FOR ANY WINDOW
DuPONT PAINT — EVERY COLOR, ALL PAINT SUPPLIES.
Hite Hardware Downtown Tecumseh - 423-2870

Dunn FUNERAL HOME
210 West Pottawatamie Street
Tecumseh — Phone 423-4525
Douglas E. Dunn, Director

HONORED — Staff Sergeant Lawrence E. Armstrong recently received a Bronze Star and a citation for heroism in Vietnam while serving with the Air Force at Da Nang Air Base. Sgt. Armstrong and his wife, Karen, and two children, Larry, Jr., and Joan, are stationed at Malmstrom Air Force Base, Great Falls, Montana. His parents are Mr. and Mrs. Ivan Armstrong of Adrian, and her parents are Mr. and Mrs. Sylvan Echelbarger, 4730 Munger Rd., Tipton. His citation reads: Col. Crohen, [illegible] Strategic [illegible] Wing Commander, presents the Bronze Star here to Staff Sgt. Armstrong. By his courageous action and humanitarian regard for his fellow man, Sgt. Armstrong has reflected great credit upon himself and the United States Air Force.

Church Hosting After Worship

Something new in church family dinners will be held Sunday morning following the Sunday School hour in the Fellowship Hall of the United Methodist Church.

Scheduled to begin at 12:30 p.m. is a family potluck dinner. Members are being asked to bring a meat dish plus another dish to pass as well as table service for each member of the family.

The church ovens will be heated so that persons attending the worship service can bring their dishes with them and keep them warm during the morning.

In connection with this event, being coordinated by the membership and evangelism work area, will be a display of Bibles — old, new, unusual ones — offered by members of the congregation for the event. This collection is a part of National Bible Week.

Members of the church are also reminded to bring their gifts of commercially canned fruits, jellies, etc., for the residents of the Methodist Home in Chelsea.

Following the church dinner, members of the Senior High and Junior High Youth Fellowships will take the foods to the home.

TO THE EDITOR

TO THE EDITOR:

Final tabulations indicate that the 1970 drive of the Tecumseh Community Fund Foundation exceeded its goal by approximately $7,500. I feel that the support given our drive this year by The Tecumseh Herald was very instrumental in the success of the drive. Please accept my personal thanks and that of the foundation board for the fine coverage afforded us. Your co-operation is sincerely appreciated.

Very truly yours,
Tecumseh Community
Fund Foundation, Inc.
Merlyn H. Downing
Chairman, 1970 Drive.

Bags 1st Deer

BRITTON — Rick Wonderly, 18, bagged his first deer, an eight-point buck, an hour after the season opened Saturday.

The senior at Britton-Macon High School was hunting in Macon Township near Pennington Rd.

Don Mueller Is Installed

Mr. and Mrs. Paul Nesbitt, Mr. and Mrs. Lyle Calhoun, Mr. and Mrs. Henry Wiesmann of the Gorman Grange installed Donald Mueller as Master of Tecumseh Grange, Tuesday evening.

Others installed were:

Overseer — Glenn Hendershot.
Lecturer — Mrs. Donald Mueller.
Steward — Glenn Van Vleet.
Associate steward — Walter Wonderly.
Chaplain — Mrs. Harold Rohrback.
Treasurer — Floyd Barrett.
Secretary — Mrs. Loren Dicks.
Gatekeeper — Virgil Boctel.
Flora — Mrs. Glenn Van Vleet.
Ceres — Mrs. Floyd Barrett.
Pomona — Mrs. Dow Bilby.
Lady assistant — Mrs. Walter Wonderly.
Executive Board — Clarence Keller, Dow Bilby and Charles Bigelow.

Mrs. Dow Bilby was the guest soloist accompanied by Mrs. Henry Wiesmann.

Mrs. Rohrback, Mrs. Charles Patterson and Mrs. Lawrence Hoagland served sandwiches, cake, cookies and coffee.

Tecumseh Grange members will serve guests John Deere Day, Jan. 8, 1970.

Buy, Sell, Rent with a Want-Ad

Son Calls From Germany

Mr. and Mrs. Lloyd Stites, 1954 Russell Rd., were surprised Sunday morning when they received a long-distance call from their son, Gordon, stationed in Mannheim, Germany.

Gordon was recently promoted to Sp/5.

During six months on field maneuvers, his tank came out the highest in the fifth Battalion and the second highest in the eighth Infantry Division.

Out of a possible 2,400 points on the day and night run on range 80, he received 2,210, an outstanding score. He is driver of the tank.

Sp/5 Stites received sums of money in the form of bonds and an engraved plaque stating highest tank in the fifth Battalion.

He left for service April 17, 1968, receiving his basic and AIT training at Ft. Knox, Ky.

He left for overseas duty Sept. 14, 1968, and for Baumholder up in the mountains for two more weeks of intensive training Monday. He will be home in April, 1970.

Before entering service he was employed at the Fisher Body plant. His new address is Sp/5 Gordon L. Stites 385-50-0105 Hq. Co. 5th Bn. 68th Armor Division APO New York, N. Y. 09086.

Mr. and Mrs. Stites have another son, Sp/5 LaVerne C. Stites, recently discharged from the service. He is now living with his bride in Adrian, having resumed his duties at Peerless Gear in Clinton.

Tom Kish Bags Buck

Thomas Kish, 23, 6911 Green Hwy., bagged his deer by 20 minutes after 7 a.m., Saturday, while hunting in the Onsted area with his uncle.

The eight-pointer was quickly dressed out.

Beautiful
CUT CRYSTAL
(In clear and color. Not glass — it's class)
Sluyter's
Phone 423-3106
EXCEPTIONAL GIFTS & LAMPS

KEN-RAY
GIVES THANKS
With these
HOLIDAY SPECIALS
A happy, healthy Thanksgiving to you. That's our wish, and we help to make it come true with these special values to brighten your Holiday. It's our way of thanking you for your patronage.
Use Your SECURITY CHARGECARD Here
EXCEDRIN The Extra Strength Pain Reliever 100's 77c
ALKA-SELTZER 57c 36's
CANDIES The Finest of the Freshest
Kodacolor Film CX 126 12 EXPOS. 97c
PONDS COLD CREAM 6.1 OZ. 71c
GELUSIL 165 Tablets $1.57
CLAIROL NICE 'n EASY HAIR COLOR You Just Shampoo In $1.17
DRISTAN DECONGESTANT TABLETS 100's $1.57
SCORE THE CLEAR HAIR CREAM 3-OZ. 37c
SAVE EVERYDAY AT KEN-RAY
PHILLIPS' MILK OF MAGNESIA Regular or Mint, 1 Pint, 10-oz. 73c
Romilar-CF 8 HOUR COUGH SYRUP 3-oz. 99c
Ken-Ray TECUMSEH DRUGS Inc. A SAVE-MOR STORE
FOR YOUR PRESCRIPTION HAVE YOUR DOCTOR CALL 423-4420
LAUREL CARDS FOR ALL OCCASIONS
LAUREL GIFT WRAP AND RIBBON

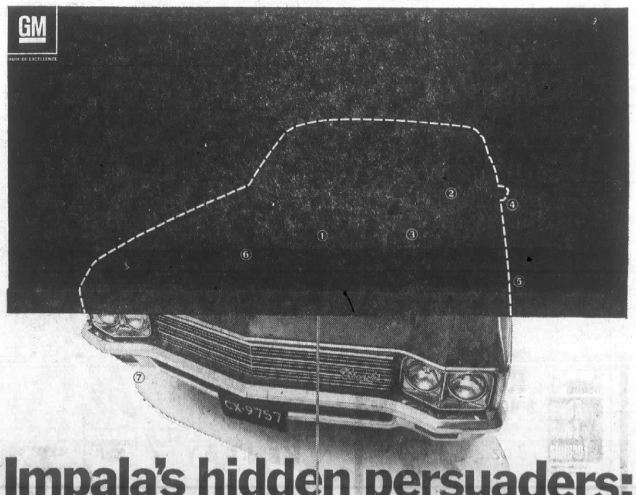

Impala's hidden persuaders:
① 350-cu.-in. engine — A new more powerful standard 250-hp V8 makes the 1970 Impala move with all the more assurance. On good ol' regular gas.
② Anti-theft column lock — A locking system is built right into the steering column. When you take your key with you, you lock not only your ignition but your steering wheel as well.
③ Aluminized exhaust system — It simply means that your original muffler, tailpipe and exhaust are going to last longer than you'd probably expect them to. Fair enough?
④ Side guard beams — They look like highway guard rails, and they're built into both sides of the car for extra protection in case of impact. Not too many cars have them.
⑤ Inner fenders — Up inside every fender is another fender to protect against slush and mud and help keep your Impala looking young.
⑥ Flush and dry — We build the car so that rain and wash water can run down through the inside of the rocker panels, then out. Air follows to do the drying.
⑦ Full Coil suspension — Huge coil springs at all four wheels are four big reasons why a Chevrolet Impala rides smoother and quieter than a low-priced car has any right to.
CHEVROLET
On the move.

Thanksgiving Tea at Nursing Home

A Thanksgiving tea was held at the Herrick Nursing Home Sunday afternoon for the patients and their families, by the Herrick Memorial Hospital Auxiliary.

The junior and senior choirs of the Presbyterian Church, under the direction of Mrs. Al Merz, sang several selections.

Pastor Edmond Watkins, of the Presbyterian Church, gave a short talk in keeping with the season.

Fall flowers centered the refreshment table. Mrs. Robert Sage was the chairman of the tea.

Give the Unusual
a Gift Basket

Great Family Gift

Priced From $2 to $15

GIFT BOXES READY TO MAIL

ANYWHERE, U. S. OR OVERSEAS

Kapnick Orchards

4 miles southeast of Tecumseh on Rogers Hwy.

PHONE 423-4697 or 423-3125

Touch of Past

1879

Mutton is on the rise — now quoted at $1.10 per pound.

Lavern Wheeler is painting the scenery for the Hudson Opera House.

1889

W. L. Heck has purchased M. P. Brown's photo gallery.

The foundation walls of the M. E. parsonage were begun Noy. 11.

The ninth semi-annual apportionment of the primary school interest fund is being distributed in Lenawee County and amounts to $10,260.10 for 13,865 children.

1899

A band of gypsies of six covered wagons, two bears, several chickens and about two dozen children passed through town Saturday.

Emma Bailey is ill of typhoid fever in Austin, Tex., where she has a large class of violin pupils.

Frank Snedecor is to build a new house on his lot west of J. M. Jones.

1909

Marcene Thomas lost one of his little fingers in a corn husker Saturday.

Ethel Lindsley cut the end of one of her fingers almost off with an axe Friday.

Fred Van Tyne has taken a position with the Burroughs Adding Machine Co. in Detroit.

Mrs. J. C. Law Hardy will send in the Suffrage petitions next week.

1919

Tecumseh had its first real snow of the season Nov. 13.

Charles Hooten, Jr., has been appointed a special nightwatch in the business section.

1939

Work has begun on the new home of Clarence Wagner in Shull Park on N. Ottawa St., where he recently purchased a lot.

Turkey dinner with all the trimmings, 65c.

Britton Christian Church observed its 90th anniversary Sunday. According to its earliest records the first edifice was built for $600.

Mr. and Mrs. Virgil Tucker have moved into their new home in Indian Acres.

Applicants for 1940 license plates in Michigan must turn in their 1939 plates at the time of purchase, according to a new ruling.

1949

Tecumseh Indians closed their 1949 football season Friday evening by defeating the Blissfield Sugarboys, 25-0.

Flowers are still blooming, in spite of the killing frosts . . . Forsythia has been blossoming out . . . George Wittrup is still picking those luscious strawberries from his garden, too.

The Frank K. Smith home on N. Union St., has been sold to Dr. and Mrs. Richard E. Dustin, the sale being negotiated by Harold Naser of the Reliable Realty Co.

1959

Ottawa Machine Co. founder and president, Joe Rohweder, 54, died of a heart attack, Nov. 14.

Tecumseh Indians bumped Adrian Maples, 6-0, completing an undefeated season, first without a defeat since 1941. Coach Dunc Lectka was mobbed by his gridders and carried from the field in triumph.

"Bud" Guest, noted radio personality, addressed 200 members of the Michigan Education Association and their spouses, at a dinner at Tecumseh High School.

Dr. Larry Burch Ending Tour

Dr. Larry Burch is coming home to a two months' stack of mail that accumulated while he has been on a mission tour.

His latest communication written Nov. 11 states — "Arrived in Taipei, Taiwan, last Friday from Hong Kong. I enjoyed Singapore very much and found it a very progressive, clean, growing city. Much cleaner than Hong Kong. I am visiting in southern part of Taiwan this week and will go north to Taipei Monday again, and will stay with John Brantingham (Paul's son) until I leave for home. I plan to arrive home for Thanksgiving weekend and be back in my office to work Dec. 1."

Mrs. Burch has said that she would appreciate having the weekend with her husband and family, and allow the doctor to get through the mountain of mail and prepare to return to his office on Monday.

Used Cars & Pickups
Aluminum Boats & Trailers
T. J. WAGNER SALES
Tecumseh

Youth Cited for Mishap

Peggy Ann Holtslander of Linden was admitted to Herrick Memorial Hospital for injuries received when her automobile struck the rear of a vehicle driven by Ralph R. Gamrath, 18, of Dearborn.

The accident occurred on US-12, half mile east of M-50.

Gamrath told Clinton State Police that his auto stopped dead on the highway without lights or ignition when it was struck in the rear by the Holtslander car.

Gamrath was given a summons for parking in the roadway.

Say You Saw It in The Herald

Leader Dogs Are Discussed

The Herrick Memorial Hospital Auxiliary shared their speaker, Vince Syracuse, and his leader dog, with a local 4-H Club Nov. 11 in the Glass Room of the Community Center.

Five new members were also welcomed, Mrs. Robert Baumea, Mrs. John Costello, Mrs. Robert Holmes, Mrs. Herbert Munger, and Mrs. Edgar Randall.

Mr. Syracuse explained that leader dogs are free to anyone over the age of 16 who is able to come to Rochester for a four-week training course. This service is sponsored internationally by the Lions Club.

Approximately 1000 dogs are trained in Marshellton, N. J., in a year at a cost of $2,500.00 per person.

In a short business meeting the members voted to buy a new EKG unit and other heart equipment for the Intensive Care Unit.

The date for the Holiday Ball has been set for Dec. 6 and Mrs. Charles Hartwig and Mrs. William Holmes report that preparations are progressing nicely.

Mrs. W. W. Higham displayed many Christmas decorations, toys, and gifts which were on sale at the Hospital on November 17 and at all times throughout the year in the lobby.

LESTER D. PROCTOR

Member .....THE ORDER OF THE GOLDEN RULE

Proctor
FUNERAL HOME

313 W. POTTAWATAMIE ST.

TECUMSEH, MICHIGAN

PHONE 423-2525

DAVID E. CRISS

Chandelier Ceilings
by Armstrong

Wall-to-Wall Elegance That's Unbeatable

At one time, wall-to-wall elegance meant one thing only . . . a deep, plush carpet. Armstrong Chandelier Ceilings change all that. Now ceilings have wall-to-wall elegance. With Chandelier Ceilings, the traditional "block" look is gone. Instead, designs flow in a smooth, almost uninterrupted pattern that helps give any room in your home a luxurious, new look. Stop in today and ask us to show you how Armstrong Chandelier Ceilings can give your rooms unbeatable wall-to-wall elegance.

R. S. MOORE & SON

LUMBER
AND BUILDING MATERIALS

Your Ford Dealer's the 1 with the new 1

Torino Brougham

Torino
All-new clear through

Torino's the most completely changed new car of the year. Lower, for a sleek new shape. Longer in wheelbase, for a smoother ride. Wider in tread, for better road-holding. With special torque boxes to absorb vibrations at the source, before they reach you. Add power up to a big 429-cu. in. V-8, and you've got a top performance car with a true luxury ride. Test-drive a Torino today at your Ford Dealer's. It's the new 1 for the road in '70.

I'm the 1 with Better Ideas
FORD
IT'S THE GOING THING!

Your Ford Dealer's the 1 to see.
He's No. 1 in savings... No. 1 in service... at Clinton and Tecumseh

George Underwood Fordland

TECUMSEH ROAD CLINTON, MICHIGAN

Major W. Cannon on Special Force

U. S. Air Force Major William E. Cannon, son of Mr. and Mrs. James W. Cannon, 2021 Medford Road, Ann Arbor, Mich., is a member of the Patrick AFB, Fla., special task force that is supporting the Apollo 12 lunar landing mission.

Major Cannon is an air traffic controller with the 2179th Communications Squadron at Patrick. His unit is part of the Air Force Communications Service which provides global communications and air traffic control for USAF operations.

The major, who holds a senior pilot rating, is a 12-year Air Force veteran, and his wife, Shirley, is the daughter of Mr. and Mrs. Chester D. Baker, Tipton.

He graduated in 1949 from Manchester High School and received his B. S. degree in 1954 from Michigan State University where he was commissioned through the Air Force Reserve Officers Training Corps program.

5 New Members in Cub Pack 32

Cub Scout Pack 32 of Adrian and Birdsall held their monthly pack night at the Lenawee Conservation League on Monday.

New members accepted into the Pack include Jeff Fetzer, Jimmy and Joe Drogowski, Karl Withrow and Chuckie Green.

Those receiving awards included Kraig Skinner, who earned his Athlete's badge, and Kerry Skinner, who earned his Wolf badge and a gold and a silver arrow. Ken Berry was graduated into the Webelos den.

Dennis Dowling agreed to serve as assistant cubmaster. The cubmaster, Robert Shroup, stressed the need for additional adult help and participation.

—o—

Sell, Buy, Rent with a Want Ad

Letters To the Editor

TO THE EDITOR:

I think this article would be of interest to Tecumseh Herald readers in view of what is going on throughout this country.

Think! United State's downfall was plotted 50 years ago.

In May of 1919 at Dusseldorf, Germany, the Allied Forces obtained a copy of some of the "Communist Rules for Revolution." Now, 50 years later, the Reds are still "following the rule." As you read the list, stop after each item and think about the present day situation where you live — and all around our nation. We quote from the Red Rules:

A. Gorrupt the young, get them away from religion. Get them interested in sex. Make them superficial, destroy their ruggedness.

B. Get control of all means of publicity, thereby:

1. Get people's minds off their government by focusing their attention on athletics, sexy books and plays and other trivialties.
2. Divide the people into hostile groups by constantly harping on controversial matters of no importance.
3. Destroy the people's faith in their natural leaders by holding the latter up to contempt, ridicule and obloquy.
4. Always preach true democracy, but seize power as fast and as ruthlessly as possible.
5. By encouraging government extravagance, destroy its credit, produce fear of inflation with rising prices and general discontent.
6. Foment unnecessary strikes in vital industries, encourage civil disorders and foster lenient and soft attitude on part of the government toward such disorders.
7. By specious argument cause the breakdown of the old moral virtues, honesty, sobriety, continence, faith in the pledged word, ruggedness.

C. Cause the registration of all firearms on some pretext, with a view of confiscating them and leaving the population helpless.

Take time to think seriously of the above and draw your own conclusions.

Sincerely,
Hugh T. Walter
1013 Red Mill Dr.

—o—

TO THE EDITOR:
AN OPEN LETTER TO THE STUDENTS OF TECUMSEH SCHOOLS:

After the recent open house at the Tecumseh High School, a discussion was held in the school library concerning the dress code of the Tecumseh School District.

From what was said at this meeting, you, as students, do not like to be told by anyone other than your parents what you should wear to school. Have you discussed this problem with your parents?

If the parents went along with you students on abolishing the dress code would you, as our children, agree with us when we tell you to let that skirt down a little bit or to get your hair cut shorter than it is? We don't think you would.

You would argue and say that we hated you and everybody else is wearing their hair longer and their skirts shorter so why can't you.

As individual parents we would take much abuse from our children as they would think we were being unfair to them. But as parents standing together backing the school board in their dress code you would know that it is not just a minority but a majority of the parents that are for this dress code.

You say that 76% of the student body voted to have the dress code abolished. I think that if you took a vote of the parents the percentage would be more than that to have the dress code retained.

God put you in our care — and we are trying to do our best to give you the proper upbringing.

With the dress code we believe you have a better chance in going out into the world after graduation. The neater you look, the better your chances are for getting a job. How many of you boys with your long hair would be willing to put on a hair net like the women do who work in the factories? How many of you girls would expect to get a job wearing shorts?

As the Bible says in Proverbs 22: Verse 6 — "Train up a child in the way he should go, and when he is old he will not depart from it." This, then, is what we are trying to do — our hearts are filled with love for you, please respect us for trying to do what is right.

Concerned parents,
Mr. and Mrs. Ray Buell.
Tipton, Mich.

(Editor's Note: Mrs. Wilson has written the three major broadcasting companies the following letter and supplies addresses of same for Herald readers who may care to also write.)

Columbia Broadcasting System
485 Madison Ave.
New York City, N. Y.

American Broadcasting Company
7 West 66th St.
New York City, N. Y.

November 17, 1969

National Broadcasting Company
30 Rockefeller Plaza
New York City, N. Y.

Dear Sirs:

The spectacle of the Vice-President of the United States publically castigating TV networks for their alleged bias in news reporting was a logical outcome of an industry which was nationalized from the beginning.

Since the Act of 1927 a government Commission has had total power over the professional fate of broadcasters with the "public interest" as the criterion of judgment while simultaneously forbidding censorship. This was a contradiction in terms impossible to practice.

Given such a contradiction, it was inevitable that a government protected monopoly should be subjected to increasingly harsh intimidation if it failed to comply with standards which the government considered in the "public interest".

Isn't it ironic that the major networks which have been biased in favor of collectivism, statism, and against free enterprise capitalism should cry with indignation when they finally become the target of the very statism which they have been promoting?

In order to protect free speech, there is only one solution which has to start at the base. The airways should be turned over to private ownership by selling radio and TV frequencies to the highest bidders by an objectively defined, open, impartial process.

While the substance of the Vice-President's criticism may be true, still the principle of government censorship is wrong (except in a dictatorship). In the area of broadcasting, the only role of the government in a free country is to write objective laws defining individual rights (as use of frequency, power, etc.).

The issue of free speech is at stake and only private ownership of broadcasting frequencies (i.e. free enterprise capitalism) can save it.

Sincerely,
(Mrs.) Lorraine Wilson
1010 Red Mill Drive.

Telephone Co. Assigns 2 Here

Two new job assignments for the Tecumseh District of General Telephone Company have been announced by Richard Carter, district manager for the company.

The new assignments will be effective Dec. 1, 1969.

James Crone, presently district construction and maintenance supervisor and a 15-year veteran with the company, will become district installation and maintenance supervisor.

He will supervise the installation and maintenance of all outside lines and equipment at General's Tecumseh, Britton and Tipton exchanges. Jim and his wife, Kay, live at 2219 Greenview Dr., Adrian, and have three children.

Donald Betz, a cable splicer at Dundee, will be promoted to Tecumseh district construction and maintenance supervisor.

He will supervise all district construction forces and the installation and maintenance of the outside lines and equipment at the Saline, Clinton and Grass Lake exchanges.

Don has been employed by General since 1957. He and his wife, Marlene, have two children and live at 142 South St., Dundee.

Weighty Wager Sends Mary Jo Back to Chile

Mary Jo Truesdale, daughter of Mr. and Mrs. John Truesdale, is expected home Saturday from Santiago, Chile, where she has been two weeks to attend the wedding of a daughter of the Isla family, with whom she spent the summer on an exchange visit.

It seems, she earned the bonus jaunt by dropping the extra poundage she had gained during the summer of Latin American cuisine, on a wager made by Dad Truesdale.

CHUCK SANCH CONSTRUCTION CO.

Licensed Contractor

Phone 456-7114

Clinton, Michigan

Lawson TV will furnish a FREE TURKEY for your Thanksgiving Dinner with the purchase of

• A Color TV Console • Stereo Console
• White Goods

Now Through Thanksgiving

SEE THE PARADES IN GORGEOUS COLOR!

Lawson TV has... Quasar™ Color TV

IN A COMPACT STYLE

- Same solid-state reliability
- Same plug-in tubeless mini-circuits, for fast, easy service.

Here's a 227-square inch picture Color TV for people who want Quasar TV, but need a compact size. It too is all solid-state (except [illegible] the "works") are the same, so is the ease of service. The difference is the compact size at a compact price. Comes with *FREE* roll-about stand.

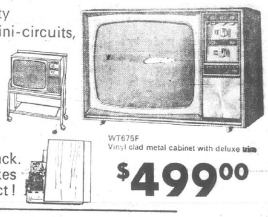

WT675F
Vinyl clad metal cabinet with deluxe trim

Works slide out the back. That's what makes it compact!

$499.00

Full two year guarantee on picture tube and all parts. Motorola's original owner registered guarantee must be registered with Motorola within ten days after delivery by [illegible] guarantee covers free exchange or repairs of components proven defective in normal use. Arranged through selling dealer. Labor and transportation extra.

Quasar™ Color TV by MOTOROLA

HOURS: 9—5:30 DAILY 9—9 FRIDAY
OPEN OTHER TIMES BY SPECIAL APPOINTMENT

Lawson TV and Appliance

"SERVICE IS PART OF THE SALE"

116 E. CHICAGO BLVD. PHONE 423-2963

Going Going Gone!

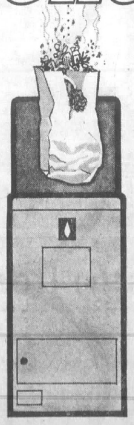

A smokeless, odorless gas incinerator gets rid of all burnable trash indoors.

GONE is garbage accumulation — GONE, unpleasant smoke and odor — GONE, daily dashes to the trash burner . . . Just pop it all into the gas incinerator and set the dial! In just minutes, all your burnable refuse is disposed of indoors — without smoke — without odor. An automatic gas incinerator is the convenient, sanitary way to end trash problems. Put a modern gas incinerator in your basement, garage or utility room. Cost? Just pennies a day.

See your Gas Incinerator Dealer

Published by Consumers Power Company. PG-D-2631-35

We're As Close As Your Nearest Mailbox

ALL HOURS ARE CONVENIENT HOURS AT FIRST FEDERAL SAVINGS OF LENAWEE WHETHER YOU'RE AT HOME OR AWAY WHEN YOU USE OUR "SAVE OR PAY BY MAIL PLAN." FIRST FEDERAL OF LENAWEE PROVIDES THE FORMS AND ENVELOPES TO ENABLE YOU TO SAVE BY MAIL . . . PROVIDES THE ENVELOPES TO MAKE IT EASY TO MAKE YOUR PAYMENTS ON OUR HOME LOAN. BUT REMEMBER WHEN YOU WANT TO DISCUSS YOUR FINANCIAL NEEDS, VISIT US AT OUR OFFICES . . . EITHER IN ADRIAN OR TECUMSEH. WE ALWAYS LIKE TO SEE YOU.

FIRST FEDERAL SAVINGS
AND LOAN ASSOCIATION OF LENAWEE COUNTY

Adrian Office: 202 N. Main Phone 313/265-6126 Tecumseh Office: 138 W. Chicago Blvd. Phone: 313/423-2640

Area Obituaries

● ELMER HOOTON

Services were held Wednesday in Adrian for Elmer Hooton, 74, of Adrian who died Monday at his home after suffering a heart attack.

Born April 24, 1895, in Tecumseh, he married Carolina Stock June 20, 1926, in Monroe.

The couple operated Tip Top Gardens, specializing in gladioli for a number of years.

Survivors include Mrs. Hooton, three sons, Edward of Manchester, Harold of Adrian and Kenneth of Tecumseh, one daughter, Mrs. Charles (Gertrude) Boyce of Tipton, one stepson, John Harrison of Tecumseh and one stepdaughter, Mrs. Harley (Viola) Rule, Cement City and 18 grandchildren and six great-grandchildren.

Burial was in Brookside Cemetery.

● MRS. MARY SCHNEIDER

Services were held Tuesday afternoon in East Tawas for Mrs. Mary Schneider who died at [illegible] a.m., Sunday at Herrick Memorial Hospital where she had been a patient for about 10 days after suffering a stroke.

Mrs. Schneider had been spending some time in the home of her son, Joseph Schneider, on Murphy Rd.

Arrangements were made by the Proctor Funeral Home.

● MORRIS PAWSON

Services were held Tuesday in Onsted for Morris Pawson, 49, [illegible] who died while hunting near his home Saturday morning.

Coroner Donald Dunmore said Mr. Pawson had died of a heart attack.

Born in Cambridge Township Jan. 7, 1920, he married Ann Feketia who survives, with one son, Darrell, at home.

Mr. Pawson was an employee of the Tecumseh Products Co.

Burial was in Hand Hillside Cemetery. Military services were conducted at the grave.

● MRS. D. L. BURLESON

Services will be held Thursday at 1:30 p.m. at Proctor Funeral Home for Mrs. D. L. Burleson, 85, who died at 2:25 a.m., Nov. 18 at Herrick Nursing Home, where she had been living for more than a year.

Mrs. Burleson had been in ill health for two years. The Burleson home is on Pennington Rd.

Born at Rae March 1, 1885, Mabel I. Burleson was the daughter of George and Sarah Hendershot Miller.

She married D. L. Burleson Dec. 13, 1903. He died Jan. 31, 1962.

Mrs. Burleson was a member of the Macon United Methodist Church, the WSCS and other church organizations. She was also a member of the Macon Community Club and past president of the Macon Woman's Club.

Survivors include four sons, Lilburn G., of Britton, Charles J., Dearborn, Elmer, 207 W. Shawnee St. and Clyde, Billmyer Rd., Clinton; two daughters, Mrs. Jennie Heilman, Clinton and Mrs. Nellie Furgason, 201 Marlboro Ct.; two brothers, James Miller, Tecumseh and LaVern Miller, Largo, Fla.; and one sister, Mrs. Ethel Riggs, also of Largo; 11 grandchildren and 16 great-grandchildren.

Besides her husband, she was preceded in death by two brothers.

The Rev. Bradley will officiate and burial will be in Macon Cemetery.

● LeROY A. DRISCOLL

Services were held in Adrian Monday for LeRoy A. Driscoll, 80, of Adrian who died Saturday morning at Bixby Hospital where he had been a patient since Oct. 7.

Mr. Driscoll was a brother of Glenn Driscoll of Tecumseh and Mrs. Iva Dowling and Mrs. Donna Baker of Tipton.

He had been in failing health for more than two years. He was an avid musician playing both violin and drum in local dance bands.

A farmer in the Onsted area until 1929 when he moved to Adrian, Mr. Driscoll purchased the Standard Oil Station at Treat and Beecher streets in Adrian in 1936. He retired from Stubnitz Greene Corp. in 1958, after 10 years with the company.

Other survivors include five sons, William and Richard of Clinton, Woodrow, John and Anthony of Adrian, another brother, Harold, of Grand Rapids; 13 grandchildren and five great-grandchildren.

Burial was in Lenawee Hills Memorial Park.

● MRS. CLYDE GREENFIELD

Services were held Saturday at the United Church of Christ, Clinton, for Mrs. J. Maud Greenfield, 76, of Clinton, who died Nov. 12 at Herrick Memorial Hospital where she had been a patient since Sunday.

Born in Mooreville April 28, 1893, she attended Normal College at Hope, N. D., and taught several years in the state and in the Britton-Macon area.

She married Clyde Greenfield Nov. 19, 1917. He survives.

Mrs. Greenfield was a member of the United Church of Christ, past president of the Woman's Fellowship, and Past Oracle of the Royal Neighbors.

She was a member of the Golden Rod Chapter OES, the Hobby Club and a former school board president.

Surviving in addition to her husband are three sons, Clyde Wilbur, Jr., of Clinton, Charles R. of Owosso and Ted of Macon; three daughters, Mrs. Robert (Mary) Jackson of Paw Paw Lake, Mrs. Donald (Janet) Corwin of Clinton and Mrs. Thomas (Marjorie) Judge of Monroe, Conn.; twin brothers, Robert and Rudy Pratt of Clinton and 18 grandchildren.

She was preceded in death by one son, Jack, and one sister.

The Rev. Earl Lawrence officiated and burial was in Riverside Cemetery.

MABEL HONORED FOR PATRIOTIC SERVICE — Mabel Lockwood, since her retirement, was presented a citation for "Patriotic Service in support of the United Savings Bond Program" by John R. Vandenberg, area manager of U. S. Savings Bond Division, on the left. Kenneth Herrick, president of the Tecumseh Products Co., whole heartedly congratulated Mabel.

Music Club Installs Six

New members of the Music Makers Club installed recently at the Gloria Dei Lutheran Church were Lynn Peck, Andrea Phillips, Janet Heesen, Helen Ann Williams and Stefan Parkman.

Janet Heesen, Cheryl Moll and Carol Christman played organ solos and Lynn Peck sang for the program.

Mrs. James Danforth and Jamie and Mrs. Paul Brantingham, Paula and Sam served refreshments.

A bake sale was planned for Dec. 6 from 9:30 a.m. to 12 noon at the Herrick Park Branch of the United Savings Bank.

A hayride will be held Nov. 22, beginning at 6 p.m., at the Elwood Bush residence.

Pastor tell me

By DUANE H. McNEIL

WHY DO CHRISTIANS SIN?

People are constantly concerned with this question. They say, Christians are supposed to be saved from sin, so why do they still give evidence that there still is sin in their lives. We have to explain some important matters of Biblical Teachings to solve this dilemma.

First of all, one who is converted or saved is indeed saved from sin. This means that his sins are all forgiven and is based on I John 1:7-9. Christ died for our sins. When we place our faith in Him and His substitution for us on the cross, we are forgiven. This forgiveness is immediately in effect, caring for past, present and future sins. Of course, those sins committed after salvation must be confessed to God.

Secondly, we are involved with the subject of the presence of sin in a Christian's present life. The Bible tells plainly that no one can be free of sin in this world — see Romans 3:23, I John 1:8-10 and Gal. 5:17. We have been saved from the penalty of sin, which is Hell. We are being saved progressively from the power of sin, hence the change in the life of one who is the presence of sin when we are with Christ and made like Him.

Thirdly, it is easy to overlook the great change in a life and the obvious work of God there if we only look at this negative side.

The Bible says we are not now what we shall be. The reality of salvation is ours now and we only await the day of Christ's Return and the removal of all sins.

Pastor McNeil would be glad to answer your questions. Write to him c/o Me, % Tecumseh Herald or to Pastor McNeil, 2301 Young St., Sault Ste. Marie Mich.

BEHIND the COUNTER with CARL LAMB

RECTAL SUPPOSITORIES

More than a hundred over-the-counter and prescription rectal suppository preparations are marketed for the treatment of pain, itching, and bleeding associated with hemorrhoids, fissures, and other anorectal disorders. They are in combination with astringents, antibiotics, vasoconstrictors and anti-spasmotics. Most of the drugs in these preparations were first used in suppositories decades ago, but their effectiveness separately or in combination in relieving pain, itching, or bleeding in anorectal disorders has never been established by controlled clinical trials. Some of the drugs may have beneficial effects; whether or not they do cannot be determined from present evidence. Just the insertion of a suppository into the anorectal canal can have potent psychological effects in many persons. Simple measures for relieving the symptoms of anorectal disorders include avoidance of hard stools by dietary means or mineral oil, and warm-water sitz baths, which may be helpful in reducing spincter spasm and pain. Perianal skin itch may respond to hot water applications or to preparations your personal physician may prescribe.

CONCLUSION . . . There is at present no satisfactory evidence that medicated over the counter rectal suppositories have more than placebo (to humor the patient) effects. Where there is pain, however, suppositories containing local anesthetics your Doctor may prescribe can be useful . . . Hemorrhoids may be a sign of serious underlying pathology, and any self treatment should never be substituted for proper diagnostic studies by your personal physician.

LAMB'S REXALL PHARMACY
Downtown Tecumseh

Your Ford Dealer's the 1 with the quiet 1

Ford LTD

Best-selling luxury car

Built to be the quietest Ford ever. With a frame computer-designed to swallow harsh vibrations. With a suspension which works two ways to cushion your ride. With a longer wheelbase, wider track to keep the going smooth and stable. With the quiet might of a 351 CID V-8. And with a raft of interior luxuries to invite you in, out of this noisy world.

I'm the 1 with Better Ideas — FORD — IT'S THE GOING THING

Your Ford Dealer's the 1 to see. He's No. 1 in savings... No. 1 in service... at Clinton and Tecumseh

George Underwood Fordland

TECUMSEH ROAD — CLINTON, MICH.

Copyright 1969, The Kroger Co.
Copyright 1969. The Kroger Co. Right To Limit Please. None Sold To Dealers.
Prices Effective Sun. Nov. 16 Thru Sat. Nov. 22, 1969.

Big News From Kroger

Check Your Mail Box

For Big Holiday Values From Kroger

16 Pages Of Exciting Money Saving News From Kroger! If You Haven't Received A Kroger Mailer, Your Friendly Kroger Store Manager Has One For You. Shown Below Are Just A Few Of The Many Specials In This Mailer.

GW Sugar
5 LB BAG 48¢
WITH COUPON FROM KROGER MAILER

ALL PURPOSE
Pillsbury Flour
5 LB BAG 33¢
WITH COUPON FROM KROGER MAILER

GOV'T. INSP. ST. CLAIR BRAND
Young Tom Turkeys
20 TO 24-LB 33¢ LB
LIMIT ONE

KROGER TENDERAY BRAND BEEF USDA CHOICE
U.S. CHOICE TENDERAY
Chuck Roast
LB 58¢

CALIFORNIA
Navel Oranges
113 SIZE DOZEN 69¢
sunrise FRESH

Britton Servicemen Addresses Reported

Addresses of Britton and area servicemen are being made available to those who would like to send seasonal greetings.

Pfc. Michael D. Hamann
S.S. 370-50-5942
SIG SUC UNIT, Sandhofan
U.S. AST RAT COM-EUR
A.P.O. New York 09028

Sp/4 Barney Kurowicki
U.S. 5498-2103 HHC
1st BN. 70th Armor Rec. Plat.
Fort Riley, Kansas 66442

Keith Auten
369-50-5932
HHB 1st Div. Artillery
Fort Hood, Texas 76545

BU2 Sanch, Verl A., Jr.
B555819
Box 24, FJW. Navsuppact
F.P.O. San Francisco, Calif. 96695

Sp/4 Clark E. Griffen
RA 16936644
7th R.RFS Box 24 Udorn
A.P.O. San Francisco, Calif. 96386

Ronald Moore CE-3
B 540662
MGB-128 "B" Co.
Gulfport, Miss. 39501

James R. Frazier ABE-3
B 522203
V-2 Div A/G
U.S.S. Hancock CVA 19
F.P.O. San Francisco, Calif. 96601

Pfc. Stephen Ruhl
368-48-9477
Co. B 1st Bn, 14th Div.
3 Bde, 4th Inf.
A.P.O. San Francisco, Calif. 96355

Rodney L. Fairbanks
U.S.A. Central Finance & Acct. Office
Europe
A.P.O. N. Y. 09403

Cap't Ronald Mastie
No. 76 Town & Country Mobile Ct.
Mineral Wells, Texas 76067

Sp/4 Larry E. Kopka
373-52-2780
A Troup, 4th Cav, 1st Plt
A.P.O. San Francisco, Calif. 96345

Sp/4 Charles L. Drexler
385-5200-83
6th Maint. Bn. Warehouse
A.P.O. New York, N. Y. 09227

Sp/4 Donald L. Faust
US 54980503
Company A 3rd Eng. Bn.
Fort Riley, Kansas 66442

Pvt. Steven Eldred
US 362483126
BJRY A 4th JNGBN
1st A:T BDEY SATC (AD)
Fort Bliss, Texas 79916
Class-9-70 2P2

Airman Larry Henning
B-52-18-11
VF-92 Line
N.A.S. Mirimar, Calif. 92145

A1C David L. Reese
FR 386521141
Det. No. 1 460 TRW
CMR No. 1 Box 6985
A.P.O. San Francisco, Calif. 96201

John Gerald Miller
CM3 B557112
NSA Det. SA Dec.
F.P.O. San Francisco, Calif. 96625

Pvt E-2 Keith Crutchfield
367-52-2381
52nd MP Co.
Fort Sam Houston, Texas 78234

Party Is Held for L. J. Russells

BRITTON — Mr. and Mrs. Fred Meyers and Mr. and Mrs. Walter Prill entertained at a potluck supper recently for Mr. and Mrs. L. J. Russell, who will be moving to south of Tecumseh later this month.

Twenty-nine neighbors enjoyed a bounteous meal. The honored couple were presented with a gift from the group.

Euchre was the diversion for the evening. Prizes were awarded to Harold Rohrback, men's high; Roger Bortel, men's low; Mrs. Clay Croll, ladies' high, most lone hands and traveling loner; and Mrs. Lawrence Hoagland, ladies' low.

Buy Fire Hose

BRITTON — A new fire hose was purchased for the fire department at a cost of $541.80, at the Nov. 4 meeting of the Ridgeway Township Board.

MSU ON PROGRAM — Lenawee County Personnel Directors Association will [illegible] 20th dinner meeting at the Bauer Manor. The Lenawee County High School Coaches are the invited guests for this occasion. The speaker for the evening will be Burt Smith, Assistant Director of Athletics at Michigan State University. His topic will be football and will also show a film of a MSU 1969 game.

LEGAL NOTICES

CITY OF TECUMSEH
COUNCIL MEETING
November 17, 1969

Meeting was called to order by Mayor Easton.

Invocation was given by Councilman Holmes.

Roll call was taken as follows:

Present: Mayor Easton; Councilmen Holmes, Knisely, Sunderland and Whiting.

Absent: Councilmen Cook and Puffer.

Minutes of the regular meeting held November 3, 1969, were read and approved.

Mayor Easton extended a welcome to all guests present.

Motion Knisely and seconded Sunderland, to receive the communication from William J. Adams, D.D.S., Secretary, City Planning Commission, and the same be placed on the agenda under new business. Motion carried unanimously.

Motion Knisely and seconded Holmes, to receive the communication from J. C. Beardsley, City Attorney, and the same be placed on file in the City Office. Motion carried unanimously.

Motion Sunderland and seconded Whiting, the bills as follows be allowed and orders drawn up for the same.

General Fund	34,358.69
Water Receiving Fund	13,412.50
Water Oper. & Mtce. Fund	[illegible]
Water & Sewage Imp. Fund	940.70
Water Deposit Fund	60.00
Auto Parking Oper. & Mtce. Fund	61.19
Local Street Fund	2,409.75
Major Street Fund	11,042.78
Highway Oper. & Mtce. Fund	2,255.33
Equipment Mtce. & Capital Imp. Fund	1,514.39

Motion carried unanimously.

Motion Holmes and seconded Sunderland, to receive and place on file in the City Office the report of the Parks and Recreation Board. Motion carried unanimously.

Motion Knisely and seconded Sunderland, the report of the City Planning Commission be received and placed on file in the City Office. Motion carried unanimously.

Motion Whiting and seconded Knisely, City Manager be authorized to make applications to the Department of Natural Resources for aid in financing the dam reconstruction from the Recreation Bond Fund. Motion carried unanimously.

Public hearing scheduled for 8:00 p.m. was held.

Motion Holmes and seconded Whiting, that the request for rezoning lots 36 and 37 of Tecumseh Small Farms Subdivision from RA-2 to Industrial District be approved. Motion carried unanimously.

Motion Knisely and seconded Whiting, that the report of the City Manager be received and placed on file in the City Office. Motion carried unanimously.

Motion Sunderland and seconded Knisely, request by Paul Wolf to rezone six lots 105, 106, 107, 108, 110 and 111 in Waskin Subdivision from RA-2 to RT-2 be received, and a public hearing be noted for December 15, 1969, at 8:00 p.m. Motion carried unanimously.

Motion Holmes and seconded Knisely, communication from the City Planning Commission be placed on file in the City Office. Motion carried unanimously.

Motion Sunderland and seconded Whiting resolution relative to furnishing fire service to Tecumseh Friends Church be adopted. Motion carried unanimously.

Motion Sunderland and seconded Whiting, to adjourn the meeting. Motion carried unanimously.

Harold Easton, Mayor,
Vera Zornow, Clerk.

MORTGAGE SALE

Default has been made in the conditions of a mortgage made by Robert G. Kelly and Marcella M. Kelly, his wife, 600 S. Church Street, Hudson, Michigan, to Homeowners Investment Company, A Michigan Corporation, 8450 W. McNichols, Detroit, Michigan, Mortgagee, dated January 18, 1969, and recorded on January 18, 1969, in Liber 527, on page 120, Lenawee County Records, Michigan, and assigned by said Mortgagee to Richard Guziatek and Lorraine Guziatek, his wife, 12884 Sarasota, Detroit, Michigan, by an assignment dated February 18, 1969, and recorded on March 4, 1969, in Liber 679, on page 86, Lenawee County Records, Michigan, on which mortgage there is claimed to be due at the date hereof the sum of Four Thousand One Hundred Fifty-one Dollars and Eighty-six Cents ($4,151.86) Dollars ($4,151.86), including interest at seven % per annum.

Under the power of sale contained in said mortgage and the statute in such case made and provided, notice is hereby given that said mortgage will be foreclosed by a sale of the mortgaged premises, or some part of them, at public vendue, at the Lenawee County Courthouse, Adrian, Michigan, at 11 o'clock a.m., on Wednesday, January 7, 1970.

Said premises are situated in City of Hudson, Lenawee County, Michigan, and are described as:

Lot 1, Plat of Johnson & Conger's Addition to the Village now City) of Hudson, a part of the West ½ of Northwest Fractional ¼ of Section 19, Town 7 South, Range 1 East, Hudson Township, Lenawee County, Michigan, according to the plat thereof as recorded in Liber 50 of Deeds, Page 802, Lenawee County Records.

The length of the period of redemption from such sale will be 6 months.

Dated: September 18, 1969.

Richard Guziatek and Lorraine Guziatek, his wife,
12884 Sarasota,
Detroit, Michigan,
Assignee of Mortgagee.

Norman P. Silverstein, Attorney,
3016 Guardian Building,
Detroit, Michigan 48226 963-7060

10-2—12-25

ORDER OF PUBLICATION
General

STATE OF MICHIGAN, Probate Court for the County of Lenawee.

Estate of DAYTON R. CURTIS, a/k/a EDWARD R. JOHNSON, Deceased.

It is Ordered that on Monday, the 1st day of December, 1969, at 9:30 a.m., in the Probate Courtroom in the City of Adrian, Michigan a hearing be held on the petition of Gregory J. Forsthoefel for appointment of an administrator, and for a determination of heirs.

Publication and service shall be made as provided by Statute and Court Rule.

Dated: November 3, 1969.

MAURICE SPEAR,
Judge of Probate.

A True Copy
MARIE A. McNULTY
Probate Register
Beardsley & Forsthoefel,
Attorneys for Estate
102 N. Maumee St.,
Tecumseh, Mich. 11-6—20

ORDER OF PUBLICATION
General

STATE OF MICHIGAN, Probate Court for the County of Lenawee.

Estate of BESSIE L. MUCK, Deceased.

It is Ordered that on Monday, the 8th day of December, 1969, at 9:30 a.m., in the Probate Courtroom, Adrian, Michigan a hearing be held upon the petition of John R. Zeigler, the Executor, for license to sell real estate of said deceased. Persons interested in said estate are directed to appear at said hearing to show cause why such license should not be granted.

Publication and service shall be made as provided by Statute and Court Rule.

DaDted: November 4, 1969.

MAURICE SPEAR,
Judge of Probate.

A True Copy
MARIE A. McNULTY
Probate Register
John R. Zeigler, Attorney
304 E. Chicago Blvd.,
Tecumseh, Michigan. 6-13—27

NEWCOMERS

Mr. and Mrs. James Ewers moved to their home at 1208 Shady Lane from Bay City. Mr. Ewers is a trooper with the State Police at Clinton. Daughter, **Brenda,** is six months old. Mr. Ewers' musical interest includes playing the piano. The family attends the Emmanuel Lutheran Church in Britton.

Mr. and Mrs. Charles O'Neill moved from Philadelphia, Pa., to rent an apartment at 411 Marlboro Ct. Mr. O'Neill is employed at Hoover Ball and Bearing Co., Manchester. They attend St. Elizabeth Church. Mrs. O'Neill is employed at Corrugated Box Co. The couple have no relatives in this area.

Mr. and Mrs. Ted Harvey moved from Indianapolis, Ind., and rented an apartment at 405 Marlboro Ct. He is a captain with the Army, stationed in Hue, Vietnam. There is a son, **Teddy,** 1½ years old. Capt. Harvey is the son of the late **Mrs. Bea Ring,** and his step-grandfather, **Lester Rogers,** is making his home with Mrs. Harvey for the present. They attend St. Peter's Episcopal Church. Mrs. Harvey enjoys bridge and bowling.

Former residents of Lansing, **Mr. and Mrs. Michael Ziogas,** have moved to an apartment at 407 Marlboro Ct. Mr. Ziogas is employed at Budd Co., Clinton, and his wife, **Jean,** is a fourth grade teacher at Britton-Macon School. They attend Gloria Dei Lutheran Church. Both are members of a mixed bowling team of Britton teachers.

Mr. and Mrs. Larry Bonenberger moved from Wilmington, Del., and rented an apartment at 406 Marlboro Ct. Mr. Bonenberger is employed at Universal Die Cast, Saline.

Mrs. Rawdon Nortley, a widow, moved from Tipton to an apartment at 312 Marlboro Ct. She has lived in the Irish Hills area for many years. She likes to bowl.

Mr. and Mrs. Guy Spalding moved from Adrian to rent an apartment at 202 Marlboro Ct. Mr. Spalding is the manager of the Auto Parts Company, Inc., here. Daughter, **Petra Ann,** is six months old. Mr. Spalding is musical, plays clarinet, and his wife, **Deborah,** is interested in art work.

Mrs. George Younglove, a widow, moved from Highland Park to an apartment at 305 Marlboro Ct. She has a son living in Belleville. She likes to play cards.

Formerly of Huntington, W. Va., **Mr. and Mrs. John Goble** have moved to an apartment at 205 Marlboro Ct. Mr. Goble is with Goble Dry Wall Co. here. They attend the Clinton Baptist Church.

Another employee of Goble Dry Wall Co., **Thomas Ramey** and his wife, **Georgia,** have moved from Warsaw, Ind., to an apartment at 204 Marlboro Ct. Mrs. Goble and Mrs. Ramey are sisters. They also attend the Clinton Bapist Church.

Sell with Tecumseh Herald Advertising

ADRIAN CERAMIC PALS'
2nd ANNUAL CERAMIC SHOW
SATURDAY, NOV. 29 — 10 A.M. - 9 P.M.
SUNDAY, NOV. 30 — 1 P.M. - 9 P.M.
CIO HALL — 132 S. Winter St., Adrian
BAKED GOODS BOOTH ALSO

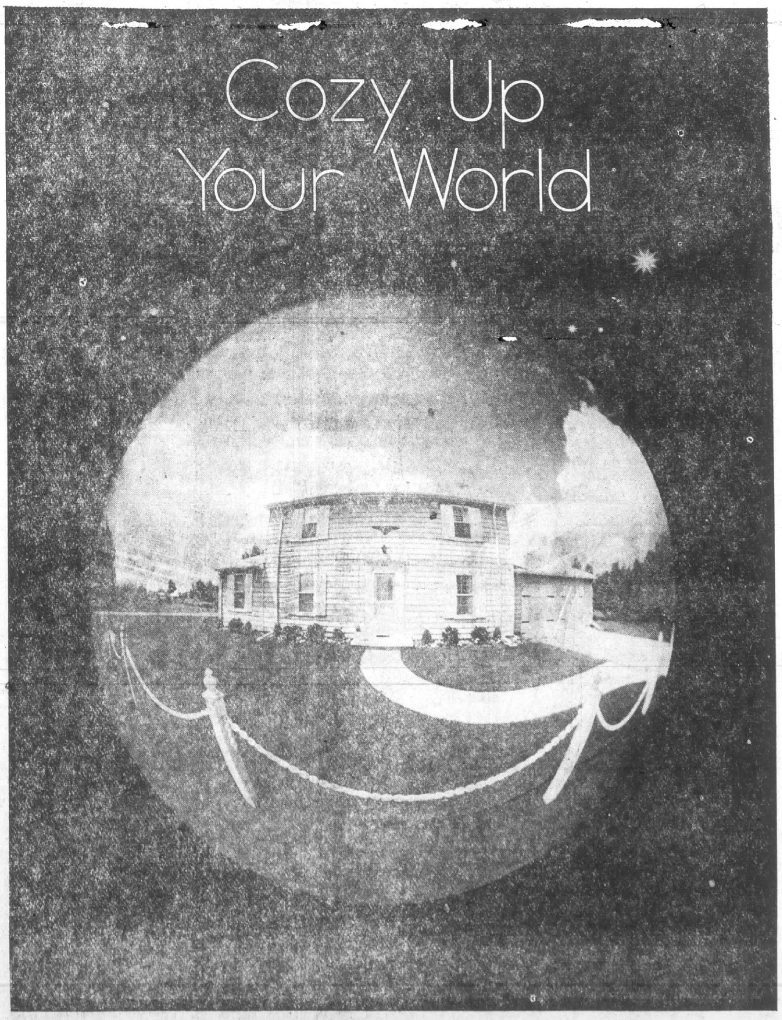

Enjoy ELECTRIC HOME HEATING AND WATER HEATING

Go ALL-Electric...see your Dealer Today

Put a snuggle into your own home sweet home. Fill it with personal comforts . . . like the quiet, gentle warmth of electric heat. The kind of heat that penetrates every nook and cranny with toasty-warmness. That keeps things cleaner and lets you be master of the temperature in each room. Install a dependable, fast-recovery electric water heater . . . the compact, 40-gallon one that hides under a counter or in a closet. The big producer that gives you an abundance of hot water . . . gets all your dishes gleaming clean, does all your laundry, keeps your family scrubbed and still lets you unwind in the tub. When the time comes to modernize or choose a new home, play it cozy . . . go all-electric.

Consumers Power

Say You Saw It in The Herald

Marda Gene Duncan's

Through My Window

"A CASE OF PERFECT TIMING"

It was a typical late fall morning, rather dull and dreary. Once in a while, the sun made a feeble attempt to break through the cloud cover but, for the most part, the sky was an uninteresting and drab gray. The beautiful fall coloring, so gorgeous and bright such a short time ago, had faded away and although here and there a few leaves still stubbornly hung on, they were shriveled up and brown or a limp blaugh green. There was really not very much to become excited about; in fact, it could very well have turned out to be quite a depressing day.

For a change of pace, I had had my bed twisted around and was looking to the north and west instead of the south and west. Suddenly Louann wondered what those birds were.

For a few minutes they stayed out of my range but then, in a quick burst of co-operativeness, several of the birds in question flew to a perch we could both see. They sat still for two and a half seconds and in unison the exclamation went up, "Cedar waxwings!"

How exciting. A large flock had invaded the neighborhood. They moved from the creek bank, to the clump of barberry by the driveway, to the flowering crab apple bush in Prettymans' yard, and back to the creek bank.

There seems to be a bumper crop of both the small bright red barberries and the larger deeper red crab apples. Apparently advance testers had found some of the fruit at the peak of flavor and the word went out. At least, there were certainly cedar waxwings all over.

★

WHEN THE BIRDS took short breaks from their fruit eating and came towards the creek for a sip of water, a quick bath, or maybe just a few moments of rest, they came into my view. And what a view it was.

One of their favorite stopping off places was the small maple just outside the northern corner of my west-facing window.

A flock of cedar waxwings is definitely not a sedentary thing, it is a constantly moving mass and yet, I was lucky enough once to count eight of the birds sitting in the tree. How lovely — they are soft brown in color, sport small head crests and black eye masks, their posture when on a tree limb is quite erect, and, the best field mark of all, is that each and every one always shows a band of the brightest yellow across the end of his or her tail.

These are not particularly quiet birds either — all day we heard them talking together in their high-pitched, shrill and squeaky voices.

The flock of waxwings came and went but, even when out of sight, things were not dull. In mid-morning I was surprised to glance across the creek and see a robin.

He was sitting back and forth on a long horizontal branch, acting just as if he had every right in the world to be there. Most of his relatives had left for the sunny southland weeks ago.

I wondered why this lone wolf was lagging behind. He was a handsome fellow; his bright red breast, black head and plump round body made him look in prime springtime condition.

A bit later, a large flicker stole the spotlight. He was all fluffed out against a cold and biting north wind. Even so he was a pretty thing.

★

ALSO PRETTY WAS the pair of cardinals who flew by occasionally. Could they be this year's young? The male was beautifully red, but there were traces of darker and more brownish red on his back.

The tufted titmice have finally attained full adulthood — or, at least as far as their appearance goes, they have 'made it.'

Their smooth gray feathers were just as trim and neatly in place as could be and, as they dropped down to the near-my-window feeder for quick bites of sun flower seeds, we were glad to notice that they had the same big and sparkly black eyes as ever.

The up-side-down nuthatches were showing grown-up color and slickness, too.

Squirrels roamed the yards and trees almost constantly. It was still nut-burying time and oh, how busy-busy-busy!

The starlings who wandered through, the one forlorn-looking and lonesome-acting grackle, and the hordes of sparrows, deserve no comment here, except, in all truthfulness, I must admit that they did contribute to the hustle and bustle of the day.

The blue jays did, too. And by the way, they all have true blue jay disposition now, there is little peaceful sharing of the feeder.

The climax of all the excitement was afforded by not one, but two kingfishers. They rattled at us as they flew up the creek.

So it is that what started out to be dull and drab was suddenly, thanks to some newcomers, all the old faithfuls, and several in-betweeners, very busy and exciting — and this is what I call a case of perfect timing!

NEXT WEEK:

"Clouds Other Silly Things"

Ads Restricted for Older Folks

Advertisements, containing such terms and phrases as "young," "boy," "girl," or designating a certain age such as "age 35 to 55," are something of the past.

The Herald has been notified that such terminology is discrimination against the employment of older persons and in violation of the Age Discrimination in Employment Act.

According to the Department of Labor release the Act applies to employers with 25 or more employees, employment agencies and labor organizations.

Do You Remember . .

Remember when Hippie meant big in the hip,
And a trip involved travel in car, plane or ship?
When pot was a vessel for cooking things in—
And hook was what grandmother's rug may have been.

And fix was a verb that meant mend or repair,
And "be-in" meant simply existing somewhere
When neat meant well organized, tidy and clean,
And grass was a ground cover usually green.

When the lights and not people were turned on and off,
And a pill might have been what you took for a cough.
When groovy meant furrowed with channels and hollows,
And birds were wing creatures like robins and swallows.

It's groovy man, groovy, but English it's not,
One wonders if the language has gone straight to pot.

Contributions To Heart Fund

Herrick Memorial Heart Fund

Recent contributions to the were:

In memory of Earldean Roe by Mr. and Mrs. Ray Lembrick, Mr. and Mrs. Charles Lembrick, Mr. and Mrs. Bernard Bishop and Mr. and Mrs. Nelwen Bishop, all of Britton.

In memory of Mrs. Louise Arnold of Clinton by Mr. and Mrs. Lavern Socks, Brookfield, Wis., Mr. and Mrs. Leonard Socks, Dexter; Mr. and Mrs. Clarence Wiedmayer and Mrs. Edwin Bihlmeyer, all of Clinton.

In memory of Frank Glenn by The Blanden Family, Tecumseh.

Herrick Hospital Memorial News

Admissions

NOVEMBER 11

Carol Ahrens, Tecumseh
Rev. B. O. Bashore, Tecumseh
Gloria Bristle, Clinton
Norma Comstock, Clinton
Florence DeClercq, Tecumseh
Harry Ebbert, Manchester
Opal Jennings, Britton
Lester Patrick, Adrian
James Rohrer, Tecumseh
Lewis Teal, Deerfield
Richard Teske, Tecumseh

NOVEMBER 12

Thomas Bauer, Tipton
Deanna Doty, Tecumseh
Carol Fowler, Clinton
Gerald Fry, Grass Lake
Linda Jennings, Tecumseh
Judith Meyers/Clinton
Wilbur Reiser, Clinton
Clarence Roy, Britton
Debralee Wilson, Clinton

NOVEMBER 13

Danny Cantrell, Tecumseh
Lenore Coates, Tecumseh
Alice Everhart, Tecumseh
Walter Frayer, Britton
Francis Hurst, Adrian
Gary LaGore, Britton
Vicki Langowski, Brooklyn
Richard Lingard, Jackson
Danny VanSickle, Tipton
Esther Wellman, Tecumseh
Gertrude Calzada, Tecumseh
John Colson, Tecumseh

NOVEMBER 14

Gayle Caywood, Manchester
Bette Covell, Clinton

NOVEMBER 15

Teresa Cutler, Brooklyn
Marguerita DeLeon, Tecumseh
Carol Fowler, Clinton
Timothy Frayer, Britton
Denise Houghton, Tecumseh
Nancy Work, Tecumseh

NOVEMBER 16

Otto Beaubien, Tecumseh
Jeff Fahey, Chelsea
Jeanette Gillen, Clinton
Beverly Gould, Plymouth
Donald Higgins, Onsted
Darwin Honeywell, Brooklyn
Elizabeth Lutz, Britton
Imoe Robinette, Tecumseh
Wanda Ward, Tecumseh

NOVEMBER 17

Thomas Boyd, Onsted
Lydia Flores, Adrian
John Kopka, Tecumseh
Gerald Thomas, Clinton

DISCHARGES

NOVEMBER 11

David Marcum, Tecumseh
Julia Palko, Tecumseh
Maynard Townsend, Adrian
Donald Chrisman, Britton
Sarah Powell, Tecumseh
Herman Schmidt, Tecumseh
Clayton Cousino, Tecumseh
Lawrence Dusseau, Tecumseh
Clarence Roy, Britton

NOVEMBER 12

Tina Meads, Tipton
Deborah Rader, Tecumseh
David Judkins, Britton
Alvira Graham, Tecumseh
Dorothy Parrett, Tecumseh
Karen Jenter, Manchester
Darwin Wampler, Clinton
Hazel Fick, Monroe
Glen Rodgers, Britton

NOVEMBER 13

Jeanette Gillen, Clinton
Deanna Doty, Tecumseh
Thomas Bauer, Jr., Tipton
Clarence Roy, Britton

NOVEMBER 10

Brian Earl Poley, 4 lbs., 1 oz., Barbara and Dermont Poley, Tecumseh.

NOVEMBER 11

Donald Albert Bristle, 7 lbs., 9 ozs., Gloria and Robert Bristle, Clinton.

NOVEMBER 15

Baby Girl Covell, 5 lbs., 5 ozs., Bette and Jack Covell, Clinton
Robert Charles Cutler, 8 lbs., 6 ozs., Teresa and Charles Cutler, Brooklyn.

Gerald Frey, Grass Lake
David Hand, Adrian
John Curtiss, Tecumseh
Michael Jonas, Onsted
Rev. Blair Bashore, Tecumseh
Pirlie Bradley, Adrian
Anthony Caruso, Clinton
Harriet Mackintosh, Manchester
Norma Conistock, Clinton
Mrs. John Fullerton and infant daughter, Tipton

NOVEMBER 14

Vicki Langowski, Brooklyn
Paul Fields, Addison
Angela Miller, Brooklyn
Carl Clegg, Ottawa Lake
Judith Meyers, Clinton
Gertrude Armstrong, Clinton
Linda Jennings, Tecumseh
Ruth Wright, Tecumseh
Carol Fowler, Clinton
Al Street, Tecumseh
Kenneth J. Sherman, Onsted
Danny VanSickle, Tipton
Danny Cantrell, Tecumseh
Betty Harper, Onsted
DebraLee Wilson, Clinton

NOVEMBER 15

Matthew Schiller, Manchester
Lewis Teal, Deerfield
Hugh DesErmia, Tecumseh
Marianne Smith, Tecumseh
Mark Bowers, Onsted
Carol Ahrens, Tecumseh
John Colson, Tecumseh
Robert Bassett, Tecumseh
Mrs. Robert Bristle and infant son, Clinton

NOVEMBER 16

Kristin Piasecki, Moncloe, O.
Wilbur Reiser, Clinton
Darwin Honeywell, Brooklyn
Gail Caywood, Manchester

NOVEMBER 17

Beverly Gould, Plymouth
Francis Hurst, Adrian
Lester Patrick, Adrian
Mary McWilliams, Tecumseh
Richard Teske, Tecumseh
Harry Ebbert, Manchester
Carol Fowler, Clinton
Dorothy Ford, Tecumseh
Carrolle Conklin, Tecumseh
Opal Jennings, Britton
Herman Lathrop, Brooklyn
Richard Lingard, Jackson
Otto Beaubien, Tecumseh

Say You Saw It in The Herald

TECUMSEH
STOCK BROKER
ERNEST H. OLIVER
133 W. Chicago 423-3760
Branch:
James C. Butterfield, Inc.

TECUMSEH CHURCH OF THE NAZARENE
807 Sunset Dr.
(at West end of Chicago Blvd.)
Phone 423-4960
Rev. Herbert Nation, Pastor
Ann Arbor, Phone 971-3271
Sunday School 9:45 a.m.
Morning Worship 11:00 a.m.
Youth Groups 6:15 p.m.
Evangellatic Service 7 p.m.
Prayer Meeting, Wed., 7:30 p.m.

BUSINESS & PROFESSIONAL Directory

PHYSICIANS

R. F. HELLERMAN, M.D.
112 South Ottawa St.
Tecumseh, Michigan
Office Hours 1 to 4 p.m. daily except Thursday and Sunday. No evening office hours. Business Phone 423-7175 — Home 423-2614.

DR. R. J. BOWERS
Optometrist
Office hours 9 a.m. to 5 p.m. Closed Thursdays. Evenings by appointment only. 124 W. Chicago Blvd., Tecumseh Office Ph. 423-7120 — Res. Ph. 423-3371

OSTEOPATHIC PHYSICIANS

DR. E. E. MILLER, D.O.
900 W. Chicago Blvd. (Mull Building)
Hours by appointment: Mon. thru Fri. 9:30 a.m.-12 noon; 1 to 5 p.m. Sat., 9:30 a.m.-12 noon; Phone: Res. 263-4971 — Office 423-3032.

CHIROPRACTORS

TECUMSEH CHIROPRACTIC CLINIC
DR. W. C. ELWARTOWSKI
Cor. of S. Pearl and W. Chicago Blvd.
Residence and office phone 423-7369
Mon., Wed., and Fri., 'til 8 p.m.
Office hours 10 a.m. to 5 p.m. daily
Saturday 9-12 a.m. Closed Thursdays

DR. HARRY M. CURRIER
CHIROPRACTIC PHYSICIAN
725 S. Union St., Tecumseh, Michigan
Hours: 9 a.m. to 12; 2 to 6 p.m.
Closed Thursday and Saturday at 2 p.m.
Serving Tecumseh area since 1953.
Phone 423-2790

PUBLIC ACCOUNTANT

MULL ACCOUNTING
Business and Individual Including Tax Returns.
900 W. Chicago Blvd., Tecumseh
Phone 423-3755 — Res. Phone 423-3404

Dr. Larry Burch will be back in his office Monday, Dec. 1, 1969

Fresh As Today Shirts

We Do Them Bright, Right. Just The Way You Like 'em For

35c

WEATHER PROOFING

GARMENTS SHED RAIN AS WELL AS STAIN WHEN TREATED TO OUR AMAZING WATER-REPELLENT SERVICE. TRY US WITH YOUR COATS, JACKETS AND RAINCOATS . . . YOU'LL FIND OUR SERVICE REMARKABLY EFFECTIVE.

109 E. LOGAN STREET
TECUMSEH, MICHIGAN
TELEPHONE 423-4200

One Hour "MARTINIZING" CERTIFIED THE MOST IN DRY CLEANING

HOURS—7:30 a.m. to 6 p.m.
CLOSED SUNDAY
ONE-HOUR CLEANING
DAILY UNTIL 3 P. M.

Now at Driscoll Bros. Motor Sales

If you want a car that makes it, Plymouth makes it so

A limited choice doesn't make it. 67 models make it. The Motion Makers make it. Your Plymouth Dealer. Making motion and deals for you. From the whirlwind Valiant Duster to the top-of-luxury Sport Fury Brougham. In between try GTX, Road Runner, or the completely new Barracuda. Plymouth makes it. 67 ways. Now at the Motion Makers'.

Plymouth Sport Fury 2-Door Hardtop

FREE FRISBEE demonstration ride. Fun. Run to the Motion Makers.

The Motion Makers' motion maker. Frisbee. Fly it. Flip it. The flying saucer taking over the sky. From the Motion Makers who are taking over the roads. Free while they last. To licensed drivers taking a

AUTHORIZED DEALERS CHRYSLER MOTORS CORPORATION

Get into the '70's with the PLYMOUTH MOTION MAKERS

DRISCOLL BROS. MOTOR SALES

CLINTON, MICHIGAN 166-8 W. MICHIGAN,

A&P

A&P 2% BUTTERFAT

Chocolate Flavored
Lowfat Milk
2 Half Gal. Ctns. 89c

SPECIAL 60c OFF LABEL

LOW SUDS
Dash
DETERGENT
20-lb. ctn. $3.79

SOLIDS OR QUARTERED

NUTLEY BRAND
Margarine
5 1-lb. size $1

LOOK FOR THE GRADE "A" LABEL

A&P FRUIT
Cocktail
1-lb. 14-oz. can 39c

SPECIAL 10c OFF LABEL

LOW-SUDS
Dash
DETERGENT
3-lb. 1-oz. Pkg. 65c

"SUPER-RIGHT" QUALITY MATURE, CORN-FED

BEEF ROASTS

CENTER BLADE-CUTS lb. 59c

SEMI-BONELESS BLADE-CUTS lb. 69c

FIRST BLADE-CUTS lb. 49c

BONELESS BEEF CHUCK ROASTS lb. 89c

"SUPER-RIGHT" GRADE 'A'

Turkeys

20 TO 24 POUNDS lb. 35¢

10 TO 14 POUNDS lb. 39c

"Super-Right" Self-Basting, Swift's Butterball or Honeysuckle lb. 59c

"SUPER-RIGHT" BEEF
Ground Chuck ..... lb. 79c

"SUPER-RIGHT" BEEF
Family Steaks ..... lb. 89c

"SUPER-RIGHT" BEEF
Ranch Steaks ..... lb. 89c

"SUPER-RIGHT" COUNTRY TREAT
Whole Hog Sausage ..... lb. 79c

AGAR FULLY-COOKED
Canned Hams ..... 5-lb. can $4.89

SKINLESS ALL MEAT
Eckrich Franks ..... 1-lb. Pkg. 79c

DINNER BELL SMOKED OR
Polish Sausage ..... lb. 89c

DINNER BELL
Cooked Salami ..... lb. 89c

FROSTED OCEAN
Perch Fillets ..... lb. 49c

FRESH
Oysters In Shell ..... doz. 99c

2 TO 4-OZ. AVERAGE
Lobster Tails ..... lb. $2.99

FROSTED, READY-TO-EAT
Cooked Shrimp ..... 10-oz. net wt. Pkg. 99c

Fresh, Late Howe
Cranberries
1-lb. pkg. 29c

VANILLA OR CHOCOLATE
MARVEL
ICE MILK
HALF GAL. CTN. 59c

JANE PARKER ENRICHED
White Bread
Made With Buttermilk
4 1¼-lb. loaves 99c

U.S. NO. 1 BAKING
Idaho Potatoes ..... 10-lb. bag 99c

THOMPSON WHITE
Seedless Grapes ..... lb. 33c

SWEET JUICY 100 SIZE
Tangelos ..... doz. 69c

36 TO 42" NORFOLK ISLAND
Pine Tree Plant ..... 9-inch Pot $5.98

A&P GRADE "A"
Cottage Cheese ..... 1-lb. 14-oz. Ctn. 55c

FROZEN TREAT
Creamsicles ..... 12 2½ fl. oz. in Pkg. 59c

A&P BRAND
Cream Cheese ..... 3 8-oz. net wt. Pkg. $1.00

A&P AGED CHEDDAR
Sharp Cheese ..... 8-oz. net wt. Pkg. 49c

JANE PARKER CAKE
Spanish Bar ..... 1-lb. 3-oz. Size 39c

JANE PARKER 1-LB. 8-OZ.
Pineapple Pie ..... Each 49c

JANE PARKER
Danish Nut Ring ..... 9-oz. net wt. Pkg. 45c

JANE PARKER 1-LB. 8-OZ.
Lemon Pie ..... Each 49c

SPECIAL 30c-OFF LABEL
Cheer
DETERGENT
5-lb. 12-oz. pkg. $1.09

ANN PAGE
Grape Jelly ..... 3-lb. Jar 79c

ANN PAGE—LARGE OR SMALL
Stuffed Olives ..... 1-pint Jar 99c

JIFFY BRAND
Baking Mix ..... 2½-lb. Pkg. 35c

JIFFY BRAND
Pie Crust Mix ..... 9-oz. net wt. Pkg. 15c

LAUNDRY DETERGENT
Giant Tide ..... 3-lb. 1-oz. Pkg. 85c

FOR DISHES
Liquid Ivory ..... 1-pint 6-oz. Bot. 55c

LEMON SCENTED
Joy Liquid ..... 1-pint 6-oz. Bot. 55c

PINK DETERGENT
Liquid Thrill ..... 1-pint 6-oz. Bot. 55c

MILD & GENTLE
Ivory Snow ..... 2 -lb. Pkg. 85c

ALL-PURPOSE
Crisco Shortening ..... 3-lb. Can 79c

SULTANA BRAND
Salad Dressing
1-qt. jar 39c

ALL PRICES ARE EFFECTIVE THRU SAT., NOV. 22, 1969

GIANT SIZE
Bold Detergent ..... 3-lb. 1-oz. Pkg. 85c

WITH PREMIUM
Bonus Detergent ..... 2-lb. 6-oz. Pkg. 89c

WITH FREE GLASS
Duz Premium ..... 2 lb. Pkg. 89c

WITH BLEACH
Oxydol ..... 3-lb. 1-oz. Pkg. 85c

FREE

Your Eighth Beautiful
ART MASTERPIECE
12x24 PRINT

With Coupon Below or No. 8 Coupon From A&P's Mailer

VALUABLE COUPON

GOLD MEDAL FLOUR
With This Coupon 25 lb. bag $1.85
Good at all Toledo Division A&P Stores thru Sat., Nov. 22
Extra 35 cents Savings

VALUABLE COUPON

SOF-SPREAD IMPERIAL
With This Coupon 1-lb. ctn. 37c
Good at all Toledo Division A&P Stores thru Sat., Nov. 22
Extra 10 cents Savings

VALUABLE COUPON

GAIN DETERGENT
With This Coupon 5-lb. 4-oz. pkg. $1.09
Good at all Toledo Division A&P Stores thru Sat., Nov. 22
Extra 30 cents Savings

VALUABLE

FREE PRINT
12x24" with this coupon and purchase of $5.00 or more.
Excluding beer, wine and cigarettes. Limit one.
Good at All Toledo Division A&P Stores—Thru Sat., Nov. 22
COUPON

Purchasing 8 Blankets

CLINTON — "Is It Dark In Your Place?" was the subject for devotions presented by Mrs. Paul Dunham at the meeting of the Priscilla Class of the United Church of Christ.

Mrs. Paul Hoyt was hostess for the meeting, attended by 14 members.

At the business meeting it was voted to give $24 to purchase eight blankets for the church quota. Mrs. Edgar Randall reported that 16 new and 16 almost new blankets have been sent to Church World Service toward its goal of 300,000 blankets needed this year.

Mr. Hoyt offered to present a stainless steel coffee maker to the church kitchen.

Mrs. Harold Kiebler presented the program, "Keep Hope Working for You."

The group recited the 23rd Psalm in memory of Mrs. Clyde Greenfield, Sr.

Fruit salad and crackers were served from a table decorated with a Thanksgiving theme.

Mrs. E. John Hoelzer will again prepare the annual pre-Christmas dinner for the Dec. 8 meeting. Members are to bring swap-shop articles which are suitable for Christmas gifts.

Clinton Chatter

MAXINE CALHOUN — Editor
Please telephone 456-4512

SA Donald Odell has completed his basic training at San Diego Naval Base. He arrived home Tuesday for a 12-day leave with his parents, Mr. and Mrs. Thomas Odell. His new assignment will be at Bainbridge, Md., where he will attend radar school. His brother, Stephen Odell, is stationed with the Navy at Norfolk, Va., just 60 miles from Bainbridge.

Egdar Randall and Robert Mohr are deer hunting in the Marquette area. Mrs. Randall plans to leave Wednesday by jet from Metro Airport to fly to Marquette, where she will visit with daughter and son-in-law, Mr. and Mrs. Marvin Krans and then return home Saturday with Mr. Randall.

A son, John Michael, was born to Mr. and Mrs. John Brown at Palo Alto, Calif., Nov. 12. The new baby has a sister, eight years old. Mrs. Brown, nee Elsie Parker, is the daughter of Mr. and Mrs. Roscoe Parker of Clinton.

Airman Bruce Greenfield was granted leave from his air base in Washington State, to attend the funeral of his grandmother, Mrs. Clyde Greenfield, Sr., Saturday. Other out-of-town members of the family who remained for the weekend included Mr. and Mrs. Thomas Judge of Monroe, Conn.; Mr. and Mrs. Charles [illegible] Owosso; and Mr. and Mrs. Robert Jackson of Paw Paw Lake.

Lad, 2, Hurt In Accident

CLINTON — Two-year-old John Cooper, son of Robert J. Cooper, 35, 21670 Willow Rd., was treated by the family doctor for minor injuries resulting from a mishap as a deer ran into the side of the Cooper automobile Friday afternoon.

Mr. Cooper was driving on Hogan Rd., just north of Allen Rd., when the deer darted into the car's side. Margaret Knight, 36, of Franklin St., another passenger, was uninjured.

BISHOP EMRICH

Episcopal Bishop Here

CLINTON — All of the Clinton area churches will participate in a Union Thanksgiving Eve service, Nov. 26, at the United Church of Christ at 7:30 p.m.

The address will be given by the Rt. Richard S. Emrich, Bishop of the Diocese of Michigan, Episcopal Church.

Bishop Emrich was born of missionary parents in Mardin, Turkey, and he studied at the Episcopal Theological School in Cambridge, Mass. He received a degree of Doctor of Philosophy at the University of Marburg, Germany.

He is the author of two books and [illegible] a column which appears in the Detroit News. He has served on many national, state and city boards.

Philathea Class Meets Thursday

CLINTON — "Thanks-Aliven" was a program theme presented by Mrs. Clara Conner for the Philathea Class of the United Church of Christ Thursday afternoon.

"Five Fingers of Prayer," was the devotional theme presented by Mrs. Rosemond Jenkins.

The dessert luncheon was held at the home of Mrs. Clarence Feldkamp with 15 members present.

Mrs. Thomas Pence will host the Dec. 11 Christmas party, which will begin with a potluck supper at 8 p.m. There will be a gift exchange.

CLINTON SCHOOL MENU

Nov. 24 - 26

Monday — Hot dog on bun, French fries, dessert and milk.

Tuesday — Hamburg on bun, vegetable, bread, butter, dessert and milk.

Wednesday — Fish sticks, vegetable, bread, butter, dessert and milk.

Soup and sandwiches, 15c daily.

Gas Is Stolen

CLINTON — Matthew Holloway reported to Clinton State Police the theft of a barrel full of gasoline, sometime during the daytime, Nov. 12. It was valued at $20. Police are investigating.

NEWS of CLINTON

A SECTION OF THE TECUMSEH HERALD

EDITOR — MAXINE CALHOUN

40 Hear Pastors At Guest Night

CLINTON — A panel discussion by local clergy on the subject, "The Church in a Changing World," was hosted by the Clinton Woman's Club Wednesday evening at the Community Center.

Attending the guest night program were 40 persons, including members of the Clinton Rotary Club.

The panel moderator was the Rev. Fr. Leon Kennedy of St. Dominic's Catholic Church.

Other participants were Earl Lawrence, pastor of the United Church of Christ; the Rev. Charles Sturm of St. John's Episcopal Church; and the Rev. Ralph Tennyson, of the Assembly of God Church.

Those unable to participate were the Rev. Dean Parker of the Methodist Church, who was ill, and the Rev. Floyd Vaughn, of the Clinton Baptist Church.

The program was arranged by Mrs. Dan Reilly.

Some of the topics discussed included the social aspects of religion, attitudes toward interfaith marriages, and the ecumenical trend of worship.

Pumpkin pie was served from a tea table covered with a pumpkin-colored tablecloth. Matching candles flanked a centerpiece of spider mums, daisies and sheaves of wheat, a gift of Kukini Flowers.

Mrs. John Luttermoser presided at the tea table.

Mrs. Ralph Reed will arrange a program of Christmas music for the Dec. 10 meeting.

Yule Party Is Planned

CLINTON — Members of St. Dominic's Altar Society made tentative plans for a Christmas party for the parish elementary age children at a meeting last Monday.

Nineteen members attended a brief business meeting, conducted by Mrs. Richard Sharpe, and a work session which followed. Displays were set up for the Christmas bazaar which was held later in the week.

A committee, composed of Mrs. Merval Mattis, Mrs. Arthur Martiny and Mrs. William Sharpe, was named to take charge of the Dec. 8 meeting. There will be a gift exchange.

A coffee hour at a local restaurant climaxed the evening.

What's for Lunch at THS

Nov. 24 - 28

Monday — Pizzaburger, potato chips, vegetable, fruit and milk.

Tuesday — Marzetti, vegetable, fruit Jello, bread and butter and milk.

Wednesday — Hamburg gravy, mashed potatoes, cabbage salad, fruit, date bread and milk.

Thursday — Thanksgiving vacation.

Woolworth
the fun place to shop... America's Christmas Store

TOYS

USE OUR EASY LAY-AWAY PLAN NO CHARGE

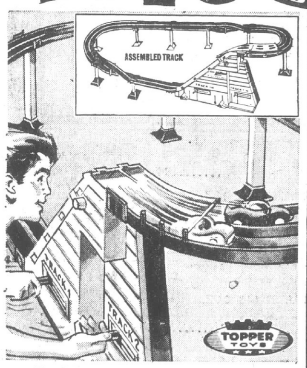

Exciting Johnny Lightning™...
500 TRACK SET T.M.
Huge 16 ft. track sets up to 7x2½ ft. racing layout. No batteries, no motors, no wires. Includes assorted tracks, 2 racing cars.
$12.99

With mixes, utensils
EASY-BAKE OVEN
$9.99
Bakes with just 2 electric light bulbs. Safe! Easy!
Additional Mixes ____ 89c ea.
Light bulbs not included

Quick hair setting
EASY CURL SET
$6.66
Rollers, clips, thermostatically controlled warmer for curlers (60 watt bulb operated).
Light bulb not included

Choice of 'dolls'...
TODDLER THUMBELINA
$5.99 each
In sailor dress and hat with mechanized walker or Indian Princess outfit on mechanized horse.

Ages 3 to 6...
DOLL STROLLER
$4.77
Sturdy plastic for use indoors, outdoors. Vinyl sun shade, tote bag, other play features.

Apollo/Saturn model
SPACECRAFT KIT
$4.83
Precisely scaled kits with moving and detachable parts. Approximately 30" H with bases.

WOOLWORTH'S WISH BONE CONTEST
WOOLWORTH'S THE FUN PLACE TO DO YOUR EARLY CHRISTMAS SHOPPING
Name ____
Address ____
Phone ____
DEPOSIT IN ANY WOOLWORTH STORE
Each Store Will Give Away an 18 to 20 lb. Turkey November 22nd
NO PURCHASE NECESSARY
VOID WHERE PROHIBITED BY LAW
WINNER NEED NOT BE PRESENT
AVAILABLE AT MOST STORES

SATISFACTION GUARANTEED-REPLACEMENT OR MONEY REFUNDED

Woolworth
the fun place to shop... America's Christmas Store

GAMES

FUN BUYS FOR THE WHOLE FAMILY

Wide choice of...
FAVORITE FUN GAMES
88¢ each
Everything from checkers, paper doll games, picture puzzles, picture 'Lotto' sewing cards and more.

Famous maker...
ASSORTED GAMES
29¢ to 3.57
Ed-U-Cards 29c
Chitty-Chitty Bang Bang ... $1.99
Yahtzee $1.99
Spirograph $2.77

Tell the future...
OUIJA BOARD
$2.97
Mental telepathy game for 2, place talking board on lap, ask questions, get answers, thrills.

2 to 4 players...
BATTLING TOPS
$2.47
Be a champion. At the sound of 'GO' all players spin their tops into the battling area to score.

Excitement galore
'KER PLUNK' GAME
$2.47
Skinny sticks, plastic tube, marbles, base with 4 numbered compartments.

WOOLWORTH'S WISH BONE CONTEST
WOOLWORTH'S THE FUN PLACE TO DO YOUR EARLY CHRISTMAS SHOPPING
Name ____
Address ____
Phone ____
DEPOSIT IN ANY WOOLWORTH STORE
Each Store Will Give Away an 18 to 20 lb. Turkey November 22nd
NO PURCHASE NECESSARY
VOID WHERE PROHIBITED BY LAW
WINNER NEED NOT BE PRESENT
AVAILABLE AT MOST STORES

SATISFACTION GUARANTEED-REPLACEMENT OR MONEY REFUNDED

Open Thanksgiving
FOR YOUR LAST MINUTE SHOPPING
8 a.m. to 11 a.m.
GROCERY DELIVERY FREE — CLINTON & TECUMSEH
FREE PARKING IN THE REAR
Clinton Food & Liquor
CLINTON
Mon. thru Wed.: 8:30 - 9 Thurs. thru Sun. 8:30 - 11
162 W. MICHIGAN PHONE 456-6666

CLINTON THEATRE
NOV. 21, 22, 23
"How to Commit Marriage"
BOB HOPE and JACKIE GLEASON
COMING
NOV. 28, 29, 30
Paramount's Star-filled
"Those Daring Young Men in their Jaunty Jalopies"
(The Original Roadrunners)

You Are Invited to Our
HOLIDAY OPEN HOUSE
Sunday Nov. 23
11 a.m. to 5 p.m.
We've Planned . . .
A PANORAMA OF CHRISTMAS FESTIVE FANCIES TO DECORATE YOUR HOME FOR THE HOLIDAYS
See our Distinctively Different Arrangements of the Traditional Christmas Decorations and Fresh Flowers
DOOR PRIZES
WE NOW HANDLE TRAVEL AND HOTEL ARRANGEMENTS TO THE ISLANDS
Kukini Flowers
CLINTON — PHONE 456-4544

SPRINGPORT BOOK BINDERY
SPRINGPORT, MICH. 49284

THE TECUMSEH HERALD

LENAWEE COUNTY'S OLDEST NEWSPAPER

SERVING TECUMSEH, BRITTON, RIDGEWAY, MACON AND TIPTON

VOLUME 119 — OUR 120th YEAR — NO. 13 | Published Every Thursday. Second-Class Postage Paid at Tecumseh, Michigan 49286 Send Form 3579. Subscription Rates: $5 Year in Lenawee County, $6 Elsewhere. | THURSDA, NOVEMBER 27, 1969 | * * * * | 14 Pages — Fifteen Cents

Tecumseh '5' Good? Fans Will See in Huron Clash

With only one regular back from the 1968-69 basketball team, it would appear that the Tecumseh Indians might have to push to match last year's 7-12 record.

It's just about the opposite. Tecumseh could be tough, real tough this season with some big boys in the lineup for a change. For the past two years the Indians have hurt, mainly due to the lack of any size.

First preview of the Indians will be Friday night when Tecumseh hosts Ann Arbor Huron in the local gym. Jayvees start the action at 6:30 with the varsity tilt following.

Tecumseh might get beat on the boards again this season, but not like the past two years. Only twice last season did the Indians grab more rebounds than the opposition.

Coach Vic Lawson is optimistic and feels the Indians will be "respectable." Last weeks scrimmage against Saline didn't change his mind. Tecumseh played the equivalent of five quarters against the Hornets and clobbered them each period.

Lone regular back is Jack Puffer, 6'3" center who will see a lot of action at a forward post. Puffer was Tecumseh's top scorer last season and is expected to net his share of points again.

Ken Pieh, 5'10" guard who started a few games early last year, will open here Friday night. Playing with him will be Scott Dalton, one of three juniors expected in starting roles.

Lawson is high on both Pieh and Dalton, who shot 54% from the floor last year on the undefeated Jayvee team.

Alex Gibson, 6'3½" forward, will team up with Puffer and Gary Hannibal, 6' center to give Tecumseh some size to battle for rebounds. Hannibal and Gibson are both juniors.

Bob Pettit, 6'4" forward, is expected to see a lot of action as will Craig Smith, 5'11" guard. Both also are juniors.

Rounding out the varsity are Tom Aiuto, Rich Schuyler, Paul Burns, Gary Alcock, Mike Kennedy and Randy Tirb. Aiuto and Kennedy played considerable ball last season, and Alcock was on the Jayvees. Tirb is a transfer student.

Lawson says Kennedy is a question mark due to a bad knee, injured in Tecumseh's grid victory over Adrian. He has not been able to work out yet and an operation on the knee is possible.

Tecumseh's head [illegible] ing his 15th season as top mentor, rates this year's club on about par in shooting with some of the past Tecumseh championship clubs. Whether they handle the ball as well will be determined once the season starts.

If Tecumseh goes all the way this year in the Huron League, the Indians will have to beat three especially tough clubs — New Boston Huron, Flat Rock and Blissfield. All three teams have the big boys, and Huron, for instance, has four regulars returning.

Book Exhibit on Dec. 2-3-4

Mrs. Robert Blanks, elementary school librarian, invites teachers, librarians, administrators, parents and children of the area to an exhibit of curriculum related books, some 400 titles from the lists of more than 50 publishers.

The book display will be at St. Peters Episcopal Church Dec. 2, 3 and 4, from 9 a.m. to 5 p.m.

Annotated, curriculum-related, indexed catalogues of the exhibit are available to school personnel.

The event is sponsored by the local elementary schools in cooperation with Books on Exhibit, a national library exhibiting enterprise.

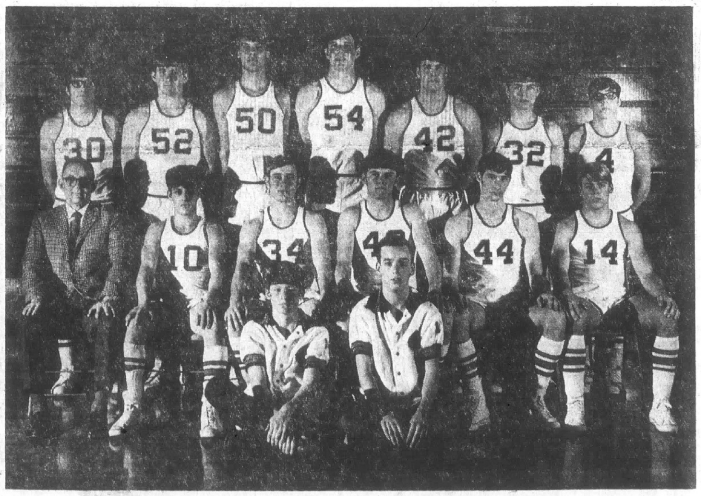

—HERALD PHOTO BY PAUL CUNNINGHAM

OPEN FRIDAY — Tecumseh opens the cage season here Friday night against Ann Arbor Huron. Coach Vic Lawson will be starting his 15th year as head coach. Members of the varsity here, top row: Rich Schuyler, Gary Alcock, Bob Pettit, Alex Gibson, Gary Hannibal, Craig Smith and Scott Dalton. Middle row: Coach Lawson, Tom Aiuto, Ken Pieh, Bill Puffer, Paul Burns and Mike Kennedy. Managers are Merrill Sackett and Dave Henning.

—HERALD PHOTO BY PAUL CUNNINGHAM

POOKA — Junior play cast is shown surrounding the invisible rabbit, Harvey, seated beside Bob Aten. Left to right, Marc Roberts, Katie Crause, Vicki Carpenter, Pat Weigle, Lee Ann Schneider, Julie Desmet, Corky Hunt, Jeannie Bowser, Steve Church and Dave Hall. Not shown is Louis Rebottaro.

3rd 'Eagle' in Family

An Eagle Scout ceremony was held in the Youth House of the First Baptist Church Nov. 17. It was conducted by District Scout Advancement Chairman Leo Swinehart, assisted by Larry Limbacher and Garth Gottschalk of the District committee.

Escorts for Eagle Candidate Richard Packard were Life Scout James Crandall of Troop 73 and Eagle Scout Larry Weaver of Carleton.

Tom Cook, scoutmaster of Troop 73, pinned the Eagle medal on Richard, who gave an Eagle necklace to his mother and an Eagle pin to his father, Mr. and Mrs. Francis Packard.

The awards were on a red pillow, conveyed by Webelo Scout Timothy Packard.

Mrs. Marion Weaver of Carleton presented Richard with a red badge jacket, hand-painted with an Eagle in the back. Mrs. Weaver is the wife of the assistant district commissioner of Custer District, Monroe County of Wolverine Council.

She made the presentation in recognition of the difficult time Richard had in gaining the honor and his persistence in trying, several times making hikes on crutches, to qualify for ranks.

Mrs. Opal Brady, grandmother of Richard, served punch to friends, relatives and members of Troop 73. Mrs. Richard Crandall and Mrs. Wayne Morley served coffee and cake, decorated with Eagle emblems by Mrs. Morley.

Richard is the third son of the Packards to earn the prized Eagle. Bruce is now an electronics technician with Federal Aeronautics and a cubmaster in Fort Wayne, Ind. Barry is a missionary teacher and scoutmaster in Litein, Kenya, East Africa.

Men Urged To Attend

Tecumseh and area men are urged to attend an organizational and planning session next Wednesday night at 7:30 at the Tecumseh Community Center.

Purpose of the meeting is to determine winter activity programs.

Two suggested activities include a pot-belly basketball league for men 30 and older, and a slo-break basketball league for all ages.

Details can be obtained from Ward Eardley, recreation director.

School Plans 4 Meetings for Public

An organizational meeting was held Wednesday night of last week for the purpose of informing the public about the Feb. 10th vote on a $9,700,000 school building project.

Four pubic meetings were planned to be held at Patterson Elementary School, Ridgeway, Tipton and at the Junior High. All meetings will be held after the first of the year.

A pamphlet for general distribution also was approved.

Participating in the planning, besides the School Board, were Ken Goldmann, Tecumseh Products advertising and sales promotion manager; a representative of the Warren Holmes architectural firm in Lansing, principals, and Gary Lovett, Tecumseh Education Association president, and several teachers.

Officials reviewed improved programs contemplated for the new high school and middle school.

If the eight mills are approved on Feb. 10, school officials will have the funds to construct a new high school and remodel and expand the present high school for a middle school.

The sixth grades will be included in the middle school, releasing eight class rooms in present elementary buildings.

—PHOTO BY KENT DOWNING

EAGLE SCOUT GIVEN JACKET — Richard Packard, third in his family to receive the eagle badge, was given a surprise along with the coveted eagle award in special ceremonies at First Baptist Church recently. Mr. and Mrs. Marion Weaver, of Custer District of Wolverine Council of Boy Scouts, drove here to present a red badge jacket specially decorated with an eagle by Mrs. Weaver. Richard completed requirements of hiking and camp sessions while on crutches. Richard is the son of Mr. and Mrs. Francis Packard, 511 S. Evans Street.

Accident Rate Reaches Nine

Accident frequency in Tecumseh continued high during the past week when police investigated nine mishaps, including three which involved three vehicles.

Only one accident, however, sent a driver to Herrick Hospital for treatment.

A resume is:

Nov. 19—Thomas R. Ruff, 23, of 610 W. Chicago Blvd., was cited for failure to stop within an assured clear distance after running into the rear of a car driven by Charles R. Goodacre, 37, of 721 Seneca. Goodacre's car in turn was pushed into a vehicle driven by Robert L. Sellers, 17, of Tipton. Accident occured on W. Chicago at Union St.

Nov. 19—Rosetta Ann Maxwell, 28, Jackson was charged with a stop sign violation after hitting Harold E. Dill, 61, Jackson at the intersection of N. Evans and Logan St.

Nov. 19—Ralph A. Morton, 23, of 105 Wyandotte St., slid on snow on N. Evans St. and into the intersection at Chicago Blvd. Hhis car then involved two motorists headed east on Chicago Blvd., Raymond A. Shaw, 53, of 201 Burt St., and Richard J. Beasley, 58, of 207 W. Democrat.

Nov. 20—Lonnie V. Hatfield, 38, Sylvania, started to turn on S. Maumee St. into a Tecumseh Products parking lot, missed his turn and came back on to the street, where has was struck by Paul J. Hammerstrom, 18, of 2300 Occidental Rd.

Nov. 20—Robert Hoffman, 43, of 303 W. Chicago Blvd., thinking that Evelyn R. Beaubien, 58, of 1101 Russell Rd., was going to make a left turn, struck her car when she turned right. Accident happened at N. Evans near Ridwell. Hoffman was cited for no operator's license on person.

Nov. 20—Douglas S. Steinman, 46, Britton, was charged with improper lane usage after an accident which involved two other vehicles. Surette P. Ross, 25, of 308 Adrian St., was preparing to make a left turn on E. Chicage Blvd. when Steinman changed lanes and was struck by Marjorie M. Comfort, 37, of 5423 Sutton Rd. The Comfort auto then knocked Steinman's auto into the Ross vehicle.

Nov. 20—Richard D. Packard, 16, of 511 S. Evans St., lost control of his car on S. Ottawa after a snowball hit his windshield. The Packard auto hit and snapped a telephone pole. He was taken to the hospital for treatment.

Nov. 21—Charles R. Hyatt, 33, of 6671 Mill Hwy., backed up for a turning truck at the intersection of S. Maumee and E. Chicago and bumped into Charles E. Shanteau, 27, Monroe.

Yule Decorations Are To Be Erected

Plans were made early this week to have city employees start erecting Christmas decorations in the downtown district.

First decorations were scheduled for either Tuesday or Wednesday with completing the work early next week, according to Cal Zorn, city manager.

Seeking $25,982 in State Funds

Cal Zorn, city manager, and Ward Eardley, recreation director, presented Tecumseh's application in Lansing Tuesday for state funds for rebuilding a dam at Globe Mill Pond.

City officials are hoping to receive $26,982 from the Department of Natural Resources. Council approved the application at last week's meeting.

Disney Feature, Movie Planned

A short feature and a full length movie, both by Walt Disney, will be featured at the Tecumseh Community Center for youngsters on Saturday, Dec. 6, at 1 p.m.

The recreation department collects just 25c per youngster for paying rental fees of the films. The Dec. 6th program will last about two and a half hours.

Yule Supplement for Dec. 4th Issue

The Herald will print a special Christmas supplement next week for the benefit of shoppers and Tecumseh retailers.

The tabloid supplement will include suggested gift items for the individual and family.

Merchants are urged to have their copy ready early, and any retailer wishing to be in the section is urged to call The Herald if not already contacted.

Next week's paper will also have the exact time when Santa Claus will arrive in Tecumseh to greet the youngsters.

Well Construction Nears Completion

City's construction on a new well just north of town is nearing completion.

The main was completed Friday and hydrants were installed Monday. A line into the new Friends Church started Tuesday.

Behind schedule is a 20-21-foot well house.

BEHIND PAGE ONE

Steve Tilton, recently selected with **Jack Greenfield** and **Ken Pich** to the All-Huron League team, comes from a long line of Tecumseh **Tiltons**. His great-great-grandfather, **William Tilton**, walked from Monroe to Tecumseh in 1825 and there have been **Tiltons** here ever since. Information gleaned from **Clara** and **Wilfred Waldron**, cousins of the **Tiltons**.

The time for **Thanksgiving** is upon us and we have much to be **thankful** for. However, too many are too busy complaining to take the time to reflect on how good life, and this country, has been to them. **Let's all give thanks.**

"I came back," caroled the beaming **Mrs. Howard Brooks** Friday as she dropped into The Herald to relate that her antiquated cream can had been returned, too. **Mrs. Lester Fogelsong** phoned the Brooks' residence that she had picked up the can left by the Goodwill drop at the Kroger store, remembering that she had read of the loss in Thursday's paper. Everybody that is somebody reads The Herald. Those classifieds are astonishing.

SECRET'S OUT — Lee Ann Schneider with Katie Crause are trying desperately to keep Pat Weigle as Mrs. Chauvenet from talking to Bob Aten as Elwood P. Dowd. However, she learns about the big white pooka, Mr. Dowd's invisible rabbit.

You Told Us

By DOROTHY GRIGG

"I will praise the name of God with a song and will magnify Him with Thanksgiving," Psalm 69:3. Thanksgiving is a precious time for families when cares are laid aside for a day and hearts are filled with gratitude for multitudes of blessings poured forth from the Heavenly Father. Conditions, environments, many things may not be just as we would like, but when one finds himself walking in God's love everything else must fall into a proper niche some time or some place.

Mrs. Henry Kempf, Mrs. Calvin Dixon, Mrs. Raymond Nichols and Mrs. Dean Moore were in Monroe Thursday to attend the Rest Matrons Alumni meeting.

Janice Sinkey and a friend, Frank D'Erasmo of New York City returned Friday after spending four days with her parents, Mr. and Mrs. Charles Sinkey. The Sinkeys will spend Thanksgiving Day with her sister and husband, Mr. and Mrs. Orval Thompson, of Davison.

Mrs. Alden Erlenbush of Springville, who was injured in an auto accident several weeks ago, underwent surgery in Toledo Hospital. She is recovering nicely but is still not able to be out of bed. Her room number is 419. The popular cake decorator has been enjoying her mail.

Mrs. John Hamilton was the only grinning passenger Saturday as a car load stopped at the Wilfred Waldron residence following the Michigan-Ohio game. Apparently the Buckeyes weren't so pleased. The entire Hamilton clan plus Mr. and Mrs. Wilfred Waldron will go to their daughter's home in Worthington, O., for Thanksgiving.

Mrs. Charles Anderson, nee Bobbie Hunt, is celebrating her birthday anniversary Thanksgiving Day by entertaining her family, the Robert Hunts, the Jim Wolfs, and Clarence Kellers and Mrs. Dorothy Peters of Clinton.

Baaskes Entertain for Cousin Elsa

Mr. and Mrs. Otto Baaske entertained at a dinner party, Nov. 16, honoring the 80th birthday anniversary of a cousin, Elsa Daisher, formerly of Tecumseh, now of Toledo, Ohio.

Guests from away were Mrs. Viola Daisher, Mr. and Mrs. Jay Ferman and Mrs. Louise Prielipp of Britton; Mr. and Mrs. Carl Daisher, Manchester, and Mr. and Mrs. Herbert Daisher of Adrian.

Other guests attending were Mr. and Mrs. Wayne Kaiser and Joan, Bertha [illegible], Mrs. and Mrs. Dean Schnelrla and Becky, Mr. and Mrs. Arthur Baaske and Susan and Marilyn.

Mrs. Ferman provided a decorated yellow cake, highlighting the potluck dinner.

Calendar of Events

NOVEMBER 1969						
S	M	T	W	T	F	S
-	-	-	-	-	-	1
2	3	4	5	6	7	8
9	10	11	12	13	14	15
16	17	18	19	20	21	22
23	24	25	26	27	28	29
30	-	-	-	-	-	-

ECUMENICAL THANKSGIVING EVE SERVICE at 7:30 p.m. at the Presbyterian Church. The Rev. Fr. Robert Handley, speaker.

THANKSGIVING DAY is Thursday, Nov. 27.

SHAWNEE SQUARES WESTERN SQUARE DANCE at 8 p.m. at Community Center Saturday.

Mrs. David Criss will present the program on "Relating Home Education to the Home" for members of TECUMSEH MONDAY CLUB Dec. 1 at First Baptist Church. Mrs. E. J. Aebersold is hostess chairman, assisted by Mrs. Carleton Cushing, Mrs. Orin Feight and Mrs. Richard Pennington.

Christmas banquet of WIT AND WISDOM CLUB will be served at 6:30 p.m., Dec. 1, in the Baptist Youth House with Mr. and Mrs. James McDowell and Mr. and Mrs. Robert Duhan as hosts. Mrs. Wilfred Waldron will present the program, "Impressions of Music."

RAISIN VALLEY C-B CLUB — meeting at 7:30 p.m. at Community Center. Election of officers. Showing of films on narcotics by Detective David Snyder is open to the public.

BOOK EXHIBIT is open from 9 a.m. to 5 p.m. at St. Peter's Church, sponsored by elementary schools under Librarian Mrs. Robert Blanks.

Potluck dinner meeting at St. Peter's Church Dec. 2 for DAUGHTERS OF ST. PETER'S CHURCH. Gift exchange at Mrs. Harold Sissons.

Mrs. Hafford Young will host the Christmas party Dec. 3 at 6:30 p.m. for YOUNG MOTHERS CLUB, assisted by Mrs. Franklin Smith and Mrs. Harry Keller.

LENAWEE COUNTY GREENS WORKSHOP at the Adrian Methodist Church, 1245 W. Maple Ave. Joseph Cox from Michigan State University, will demonstrate and give away pieces as door prizes. 7 to 10 p.m.

RIDGEWAY SCHOOL open house Dec. 3.

A potluck supper at 6:30 p.m. will precede the meeting of CHAPTER 51, OES Dec. 4 at the Masonic Temple.

Roast beef dinner and bazaar Dec. 4 with serving from 5 p.m. by PYTHIAN SISTERS at the K of P Hall.

JUNIOR RIFLE INSTRUCTION at Community Center Dec. 4. Register with Ward Eardley or Don Withrow.

COMING EVENTS

WEDNESDAY, NOV. 26
THANKSGIVING SERVICE — Congregational Christian Church [illegible] G. O. Hannevik will speak on, "With Thankful Hearts".

THURSDAY, NOV. 27
THANKSGIVING DAY — A Happy Thanksgiving to all our friends.

SUNDAY, NOV. 30
BARACA PHILATHEA CLASS — At the home of Mr. and Mrs. Leland Bush, at 6:30 p.m.

MONDAY, DEC. 1
FFA MEETS — School at 7:30 p.m., Ag. Room.

TUESDAY, DEC. 2
RIDGEWAY TOWNSHIP BOARD — at Township Hall at 7:30 p.m.

WEDNESDAY, DEC. 3
FAMILY NIGHT — Congregational Christian Church. Fellowship supper at 6:30 p.m. Miss L. Salome Kandasamy, of Madurai, Madras, India, will show pictures of her country.
PARENT TEACHERS CONFERENCES — Kindergarten through grade 3 on Wed., Dec. 3.

THURSDAY, DEC. 4
EMMANUEL LUTHERAN WOMEN'S GUILD — Meet at 6:30 p.m. Potluck supper with a dollar gift exchange.
RIDGEWAY CEMETERY BOARD MEETS — Town Hall at 2 p.m.
Parent TEACHERS CONFERENCES — Grade 4 and 6 on Thursday, Dec. 4.

CLARA'S DAY—Thanksgiving Day marks the 80th birthday anniversary of Tecumseh's Historian, Clara Waldron, shown here with her book, "One Hundred Years — A Country Town." Miss Waldron [illegible] born on T. Day Nov. 27, 1887. Her home is at 601 W. Pottawatamie St. where she operated a flower shop some years ago. If she is able Miss Waldron will have dinner Thursday at the Wilbur Boyce farm. A "Happy Birthday" and many happy returns, Clara.

German Measle Shots Offered

National and state health authorities warn that the spring of 1970 may be the start of a year when rubella, German or 3-day measles, threatens with the worst epidemic in its history.

In the last national epidemic in 1964, the U. S. Public Health Service conservatively estimated that 50,000 unborn infants were killed or crippled as a result of the virus of rubella, which attacks unborn children through the mother if she catches the virus anytime in early pregnancy.

This disease, frequently so mild as to be hardly noticed, is most contagious before the carrier has shown any sign of the disease and after he gets its, there is no evidence he can spread it after the symptoms have disappeared.

Fortunately, a recently-developed vaccine is expected to help minimize the tragic potential of the disease. Michigan has purchased 600,000 doses of the vaccine and during the next three months proposes to immunize the most common carrier of the disease — the school children of kindergarten through third grade age.

If this group is immunized, thousands of pregnant mothers will be protected against the danger of giving birth to a defective or handicapped or dead child. Rubella may be responsible for blindness, deafness, mental retardation and other equally disabling conditions.

The Lenawee County Health Department will offer this FREE Rubella vaccine to all of the kindergarten through third grade children of Lenawee County in a program to be conducted in the schools throughout the county.

Mrs. Elsie Thelander, director of nurses, announces that public health nurses will be administering the vaccine in the schools during the first two weeks of December.

Administration requires signed parental approval and the 7,462 children in this age group will be given letters to bring home to their parents during the week of Nov. 17.

Parents are asked to return the authorization immediately to facilitate health department planning for the school clinics.

What's for Lunch at THS

DEC. 1-5

TUESDAY — Milk, turkey and dressing or mashed potatoes, [illegible] bean salad, bread and butter, peaches.

WEDNESDAY — Chocolate milk, chicken noodle soup, crackers, turkey salad sandwiches or choice, cookie.

THURSDAY — Milk, goulash, cabbage salad, hot corn bread or bread and butter, apple.

FRIDAY — Milk, egg salad sandwich, or peanut butter, potato chips, buttered peas, cherry crisp.

Rev. Watkins Is Exchange Speaker

Tecumseh Exchangites proclaimed the month of November as "One Nation Under God" month, following a program Nov. 24 when James Barton introduced the Rev. Edmond Watkins.

The Rev. Watkins, minister of Presbyterian Church, read passages from the Bible relative to the "One Nation Under God" theme and stated that it is National Bible Week.

Other guests were Donald Judd and William Berkley.

SHOP IN THE HERALD FIRST

Osterhouts Hosts for Family Fete

BRITTON — Mr. and Mrs. Harold Osterhout were hosts Sunday for a pre-Thanksgiving family dinner at their home.

Guests included, Mr. and Mrs. Wendell Osterhout of Sand Lake, Mr. and Mrs. Terry Oosterhout and daughter, Roxanna, Adrian; Mr. and Mrs. Robert Bush and family, Tecumseh; Mr. and Mrs. Russell Cadmus and children, Ridgeway; Mr. and Mrs. Robert Osterhout and children, Britton; and Mr. and Mrs. Newell and daughter of Deerfield.

The afternoon was spent by the women visiting a Christmas open house at Ousterhout's Flowers in Tecumseh, also holiday open house at Kukini Flowers in Clinton.

The rest of the evening was occupied with the women making Christmas wreaths out of the IBM cards.

Sisters Nominate Officials Monday

Nomination of officers was held at the last Pythian Sister meeting on Monday night.

It was announced that the District Deputy, Barbara Orr of Dundee, would make her official visit at the Jan. 5th meeting.

Election of officers will be held at the next meeting on Dec. 1.

Lunch committee was Mrs. Glen Kemp, Mrs. Roy Benedict and Mrs. Mildred Sellers.

TIPTON TOPICS

By LILLIAN LUCE

Mr. and Mrs. Guy Cox were hosts to their card club on Saturday evening. A co-operative dinner was served to the guests, followed by euchre. Mrs. Richard Platt and Bill LaFerriers won the high prizes, and Mrs. Bill LaFerriers and Richard Platt won the low prizes. Mike Anderson won the most lone hand prize.

Mr. and Mrs. Kenneth Munger and Mr. and Mrs. Robert Sage celebrated their wedding anniversaries on Saturday by having dinner in Frankenmuth and touring points of interest in the area, including Bronner's Christmas Shop.

Mr. and Mrs. William Luce, Mr. and Mrs. Leland Dunbar, and Mr. and Mrs. Lyle Dunbar of Taylor Center spent a week deer hunting in the Iron Mountain area. Mr. Luce and Mr. Lyle Dunbar each shot a deer.

Richard Van Sickle has returned home after spending a week deer hunting near Indian River.

Mr. and Mrs. Ray Stockinger, Mr. and Mrs. Frank Philo of Adrian and Mr. and Mrs. Kurt Fletcher of Toledo attended the University if Michigan - Ohio State football game on Saturday.

There will be a public card party Saturday evening at the K of P. Hall in Tipton. Please bring sandwiches or cookies.

Britton School News

BRITTON — Detective Snyder, of the Lenawee County Sheriff's Department, was guest speaker at last week's PTO meeting in the high school gym. Detective Snyder showed several pictures and samples of various drugs, as he talked to the parents on the use of drugs among the young people.

Ronald Maschino, of the Ways and Means Committee, reported that at total of $854.02 was received as profit from Fun Night which was held October 11.

PTO meetings will be held bi-monthly, every other month, in hopes of getting better attendance.

Walter Feted on Birthday

BRITTON — Walter Furgason was guest of honor at a birthday anniversary party given him by his wife and daughters, Pam and Mindy, Thursday evening.

Mr. and Mrs. Truman Sisson, parents of Mrs. Furgason, were guests for the evening.

Refreshments featured a decorated cake, resembling a man's shirt and tie, and ice cream.

REGISTERED NURSES

Able to work first or second shift on a temporary basis when needed for vacation replacement in emergency situations such as illness, etc. Excellent wages.

Apply

Fisher Body Tecumseh Plant

5550 Occidental Hwy., Tecumseh Ph. 423-7471, Ext. 271

An equal opportunity employer

New Shipment

(BOUDOIR LAMPS)

(Just in time for Christmas. Light up someone's room for Christmas.)

Sluyter's

Phone 423-3106

EXCEPTIONAL GIFTS & LAMPS

You Are Invited To Hear the Rev. L. G. Hubartt

OUTSTANDING EVANGELIST IN THE CHURCH OF THE NAZARENE IN THE TECUMSEH CHURCH

NOV. 28 — DEC. 7

Services at 7 p.m. Each Evening

11 a.m. on Sunday, Dec. 7

CHURCH OF THE NAZARENE

808 WEST CHICAGO BLVD. TECUMSEH, MICHIGAN

HERBERT NATION, Pastor

Happy Thanksgiving

GAMES PEOPLE PLAY . . .

FAMILY GAMES . . . SHOOT THE MOON . . . SKITTLES

CRIBBAGE . . . CHESS SETS . . . DOMINOES

BRAIN TEASERS . . . WOODEN PUZZLES

JEAN COLGROVE

gifts

Boxed and Personalized Christmas Cards

Hallmark Holiday "Open House" Invitations

Napkins — Decorations

YOU ARE INVITED TO ATTEND TECUMSEH GREENHOUSES FLORAL SHOP

Annual Christmas Open House

Sunday, Nov. 30

1 to 5 p.m.

Door Prizes Galore

Come in and register . . . you need not be present to win. Make this the merriest Christmas ever with ideas and gifts from

Tecumseh Greenhouses Floral Shop

4372 BLOOD RD.

LAST DAY

TO ORDER

PERSONALIZED

CHRISTMAS CARDS

AT

THE HERALD

IS

DECEMBER 12th

LAST DAY

TO SUBMIT

YOUR CHRISTMAS

LETTER COPY

FOR PRINTING

BY

THE HERALD

IS

DECEMBER 1st

90th FRIDAY—Mrs. Hoyt Whelan, 601 W. Chicago Blvd. will observe her 90th birthday Friday, Nov. 28. Born and raised in Holloway, Mrs. Whelan was pleased last Thursday to be "going home" when the Lenawee County Historical Society meeting was held at the Holloway Prsbyterian Church. Lawrence Kopke, president, provided Indian artifacts and local ones from his farm on Kopke Rd. adjoining the Spencer Farm where Mrs. Whelan, formerly a Spencer, was born. Birthday cake was provided by Mrs. Whelan's daughter, Marian. The Spencers moved to Detroit and daughter, Florence, came back to Franklin Township at the time of her marriage to Hoyt Whelan. They moved to her present home in 1918. Fay Whelan provided a birthday party of employees for his mother's pleasure Wednesday at the Whelan Implement Co., which she took an active partjn operating for many years. "Happy, happy birthday, young lady."

For Tecumseh & Area
VOLKSWAGEN
SALES & SERVICE
Carroll & Penny
MOTORS, INC. — ADRIAN
4572 W. US-223
Phone 265-2151

Say You Saw It in The Herald

APPLES
MOST VARIETIES NOW
- CIDER
- HOMEMADE DONUTS
- FRESH FRUITS
- VEGETABLES

KAPNICK ORCHARD
4 MILES SOUTHEAST OF TECUMSEH ON ROGERS HWY.
Phone 423-4697

Building problems? We solve them all!

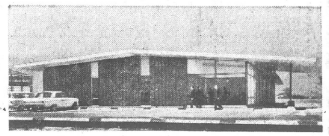

A total construction service with genuine Stran-Steel building systems and building components. We can build to your exact specifications, remodel or repair your existing building, and we can assist with financing arrangements.

Call 265-5121
Krieghoff - Lenawee Co.
P. O. Box 100, Adrian, Mich.
A TOTAL SERVICE Stran-Steel FRANCHISED BUILDER

Sell Fast with Ads in The Tecumseh Herald

Get the JUMP on CHRISTMAS SHOPPING

It's "Santa-wise" to get the early buys. See our dazzling displays of most-wanted gifts, now at their very best for choice selections. Come in today, and get the JUMP ON CHRISTMAS shopping. Get the JUMP on higher costs, too, with our LOW, SHOP-EARLY PRICES.

Gifts of Beauty

By Shulton, Dana, Coty, Bourjois

PROFESSIONAL PORTABLE
HAIR DRYER
By LaFemme
$19.95

COLOR PACK II
POLAROID
$24.95

Tabu
SPRAY COLOGNE
$3.15

Use Your SECURITY CHARGECARD Here

Parke-Davis
READIJET
$19.95

Regal Fine
Parchment Stationery
150 Letter Sheets
75 Matching Envelopes
88c

Ken-Ray TECUMSEH DRUGS Inc.
A SAVE-MOR STORE

FOR YOUR PRESCRIPTION HAVE YOUR DOCTOR CALL 423-4420

LAUREL CARDS FOR ALL OCCASIONS
LAUREL GIFT WRAP AND RIBBON

NEWCOMERS

Recently Moving to Community

Mr. and Mrs. Barry Lee moved from Manchester to rent a home at 824 S. Union St. Mr. Lee is employed at Fisher Body and his wife, Pam, is employed at DST Industries, Inc., Clinton. Son, **Barry Jonathan,** is 18 months old.

Mr. and Mrs. Ralph Heintz moved from Wickliffe, O., and purchased a home at 1501 Southwick. Mr. Heintz is employed at UARCO, Inc., Adrian. Their four children are **Ruth Ann,** 15, a sophomore in Tecumseh High School; **Janet,** 12, in the 7th grade at Tecumseh Junior High School; **Roy,** 6, in first grade at Tecumseh Acres School, and **Laura,** 2. The family is Lutheran.

Mrs. William Weasel, a widow, moved from Deerfield to rent a home at 301 Chippewa St. Among Mrs. Weasel's eight children are **Mrs. Fay Crane,** 9501 Tecumseh-Clinton Rd.; **Mrs. Ernest Oliver,** 201 Maple; **Mrs. Wallace Brown,** 207 Iroquois; **Ivan Weasel,** 3926 Kaiser Rd. **Alvina Weasel** has 37 grandchildren and 10 great-grandchildren. She spends her spare time sewing. She attends St. Elizabeth Church.

Former Lansing residents, **Mr. and Mrs. Carl Webb,** have purchased a home at 704 Ternes Rd. Mr. Webb is employed at Motor Wheel, Ypsilanti. Their children are **Carol,** 14, a freshman at Tecumseh High School; **Robert,** 12, in 7th grade at Junior High School; twins, **Jean** and **Joan,** 11, in 5th grade; **Elizabeth,** 9, and **Janet,** 9, both in fourth grade; **Christopher,** 8, in 2nd grade; **Karen,** 5, in kindergarten, all at Patterson School and **David,** 2. The family attends St. Elizabeth School.

Another former Lansing family, **Mr. and Mrs. Steve Siple,** have rented an apartment at 112 Marlboro Ct. Mr. Siple is employed at Ford Motor Co., Saline. Daughter, **Lisa,** is eight months old.

Mr. and Mrs. Frederick Jennings, formerly of N. Adrian Hwy., have purchased a home at 741 S. Union. Mr. Jennings is employed at Double-A in Manchester. Mrs. Jennings is enrolled at a beauty school in Adrian. Daughter, **Michelle,** is 3. Mr. Jennings is a coin collector. The family attends Gloria Dei Lutheran Church.

Mr. and Mrs. John Kennedy moved from Ann Arbor to purchase their home at 205 Pine St. Mr. Kennedy is employed at Parke-Davis Company, and his wife, **Donna,** is employed at Concept Development Corp., booth in Ann Arbor. Both are interested in photography and sail boating. They attend the St. Elizabeth Church.

A transfer from the Chrysler plant at New Orleans to the Chrysler proving ground at Chelsea, brought **Mr. and Mrs. Eldon Mumme** to Tecumseh to live. They have purchased a home at 6951 Coachlite Dr. Their three daughters are: **Janet,** 9, in 4th grade; **Monica,** 6, in first grade, both in Patterson School, and **Donna,** 4. The family attends the First Baptist Church. Mrs. Mumme collects stamps.

Jamestown, Tenn., was home town to **Mr. and Mrs. Roger Crouch** until recently when they purchased a home at 601 Center Dr. Mr. Crouch is employed on a utility line in Wayne. Their children are: **Gregory,** 4, and **Lila,** 9 months. They are Baptists. Mechanically inclined, Mr. Crouch likes to work on automobiles.

Mr. and Mrs. Steve Adair moved from Adrian and rented an apartment at 104 Marlboro Ct. Mr. Adair teaches physical education in Tecumseh Junior High School. Their son, **Bruce,** is 10 months old.

Mr. and Mrs. Lynn Harriott and sons, **Danny,** 7, and **Mike,** 5, of Lenawee Rd., have purchased the former **Gerald Richards'** home at 223 W. Chicago Blvd. They moved in over the weekend.

Mr. and Mrs. Dwight Below and children have recently moved to Britton from Manchester. **Mrs. Below** is the former **Phyllis Lutton** of Britton. They have purchased the **Mildred Wiggins'** home on College Ave. They have three children, **Donna,** 4, **David,** 3, and **Scott,** 4 months.

Mrs. Lindsley Is New President

Mrs. Earl Lindsley was elected president of the Daughters of St. Peter's Church last week when the group met at the home of Mrs. Glenn Driscoll.

Mrs. Harry Schuch conducted the meeting. Other officers are:

1st Vice President — Mrs. Driscoll.

2nd Vice President — Mrs. Harold Sisson.

Secretary — Mrs. Purnell Osburn.

Treasurer — Mrs. C. B. Brock.

Chaplain — Mrs. Cecile Smith.

Mrs. Guy Nixon was installing officer. Mrs. Lynn Hubbard and Mrs. Agnes Guy were on the nominating committee.

Mrs. Arch Wray led devotions, reading the 107th Psalm, a poem, "High Flight" and led the Lord's Prayer.

The Daughters will meet next Tuesday at the parish house for a potluck dinner with Mrs. Sisson and Mrs. Wray as hostesses.

They will go to Mrs. Sisson's for a gift exchange.

Building Supplies
Fuel

CEMENT • MORTAR
BRICK • BLOCKS • STEEL
CEMENT MIX • MORTAR MIX
WATER SOFTENER SALT — ROCK SALT
DOW FLAKE (Calcium Chloride)
BAGGED FIREPLACE BRIQUETS

Hayden Fuel & Supply Company
Phone 423-2930 Tecumseh, Michigan

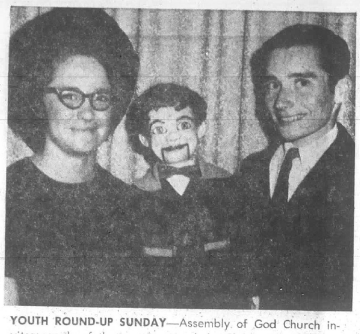

YOUTH ROUND-UP SUNDAY—Assembly of God Church invites people of the area to attend the Children's and Youth Round-up Sunday, Nov. 30, at the church at 210 W. Bidwell St. Nancy and Daniel Rector, evangelists, will present Sermons in Magic with music, puppets and Benny, the dummy, at all services beginning with church school at 10 a.m. Morning worship is at 11 with Christ Ambassadors meeting at 6:30 p.m. followed by the evening service at 7.

The first Presidential Proclamation of a day of Thanksgiving in the United States was made by George Washington, in 1789. The day was set aside for prayers and thanks for the new Constitution. Several states continued the practice, each designating its own day.

Abraham Lincoln was the first President to appoint an official Thanksgiving Day, to be celebrated each year on the last Thursday of November. Lincoln issued the Proclamation on October 3, 1863. Since that time the Nation has joined, on one day, in saying its prayers of Thanksgiving, and in remembrance of the small band of religious fugitives who landed, accidentally, at Plymouth Rock.

A fact too often forgotten concerning the Pilgrim Fathers is their trial — and abandonment — of the communal system of joint ownership and community labor in the colony. A primary reason for their early hardships on the North American continent was the effort to form a Socialist society.

At first, the young colony seemed to be working, but following the first "Thanksgiving," the colony went into a tailspin. Many found that under the system all shared equally so that not a few began to absent themselves from the fields. Naturally they feigned illness and naturally the number of absentees increased.

The crops failed, and the "starving time" soon followed. Things became so bad in 1623, just three years after they had landed, that the best they could provide for new arrivals from the mother country was a freshly-caught fish, a lobster, and a cup of water. It was a disastrous come-down under the bountiful feast of 1621, when they had hosted Chief Massasoit and 90 of his braves.

And so it was that in that same year of 1623, Governor William Bradford, at the urging of the governing council, established the free enterprise system, and the Plymouth Plantation began to grow and to prosper.

The Pilgrims had learned their lesson the hard way. But, from the agony of "the starving timme" there has grown the most productive and most wealthy civilization that the world has ever known. In Thanksgiving, it has shared the product of its hard work with virtually every nation in the world. Thanksgiving is truly a capitalist holiday.

To give and enjoy on Thanksgiving

Russell Stover Candies

ASSORTED CHOCOLATES
Creams, Nuts, Crisp and Chewy Centers
1 lb. box $1.95
2 lb. box $3.85

Lamb's Rexall Pharmacy
DOWNTOWN TECUMSEH

Sell with Tecumseh Herald Advertising

Evangelist at Nazarene

The Rev. Herbert Nation extends a welcome to Tecumseh area residents to come to revival services held in the Church of the Nazarene, 808 West Chicago Blvd., beginning Friday, Nov. 28 through Dec. 7.

Services will be held each evening at 7 and at 11 Sunday morning with one of the outstanding evangelists in the Church of Nazarene, the Rev. Leonard G. Hubartt, of Huntington, Ind. as guest speaker.

Having served in this capacity since 1956, the Rev. Hubartt holds two degrees from Olivet Nazarene College and carries with him the experience of pastoral and district church work.

Church Ladies Hold Potluck

TIPTON—Women's Fellowship of the Tipton Community Church held a family Thanksgiving potluck supper in the place of its regular monthly meeting.

The chicken and buscuit supper was enjoyed by about 70. It was announced the overseas servicemen's boxes would be packed on Nov. 19. Mrs. Jack Allen was appointed chariman of servicemen's boxes here in the states and of the cheer boxes.

A piano solo by Miss Marsha Bale and slides of Mexico by Miss Vickie Cook completed the evening.

Does The Herald Have Your Photo?

BEHIND the COUNTER *with* **CARL LAMB**

A good many of the AILMENTS which we sometimes refer to as common are more annoying than dangerous, more bother than a threat. They are part of the occupational hazard of living, and it is likely that, left to our own devices, we would be quite capable of getting along with them during their comings, and goings. BUT WE ARE NOT left to our own devices. Indeed, we are all but overwhelmed with devices of others, the popular products which have occupied the drugstores, which stare at us from advertisements in the newspapers and magazines, and which give us our instructions from the television screens they now command. OUR PEACE IS ENDANGERED IF NOT OUR HEALTH.

The popular products in their bottles and jars and tubes have become a major reliance of a considerable part of this country's population, and the seller's have become the prime source of medical education for the buyers. It is the opinion of many Pharmacists including this one, that the contents of the bottles, jars, and tubes are most often a good deal less than represented and that many are worthless. But none of this can be learned from the commercial on television, nor the dressed up ad in the weekly periodical. The point is that more buyers every day are sold by the promotions engineered by the men wearing the grey flannel suits.

CONCLUSION . . . it is our opinion that if more families would choose their Pharmacists as they choose their personal Physician and consult that Pharmacist they would soon be able to discard many of the worthless over-the-counter drugs and beauty aids cluttering up their medicine cabinets.

LAMB'S REXALL PHARMACY
Downtown Tecumseh

Area Obituaries

● MRS. PEARL LAMBORN

Services were held Sunday in Jackson for Mrs. Pearl Lamborn, 80, of Albion, who died Thursday at a convalescent home in Jackson after a long illness.

She was born in Ridgeway Oct. 31, 1889, and spent her early life there. She taught in Lenawee County schools and later in special education classes in Jackson public schools.

Mrs Lamborn is survived by a sister, Mrs. Belle Baker of Hudson, and a brother, Barlow Wood of Illinois.

She was preceded in death by her first husband, Oscar Schiller, in 1957 and her second husband, Lubin Lamborn, who died Oct. 6 of this year.

Mrs. Lamborn was also preceded in death by a brother and sister.

Burial was in Ridgeway Cemetery.

● MRS. MAY L. HOPKINS

Services were held Monday at Proctor Funeral Home for Mrs. Mae L. Hopkins, 96, who died Saturday at 5:30 a.m. at the Shelhart Nursing Home.

Born at Salem Nov. 4, 1873, she married William E. Hopkins in 1895. He preceded her in death in 1924.

Mrs. Hopkins was a member of the Denton United Methodist Church.

Survivors include three daughters, Mrs. Hazel Coller of Adrian, Mrs. Robert (Sadie) Butler, Franklin and Mrs. Charles (Edna) David of Detroit; five grandchildren; 17 great-grandchildren and eight great-great-grandchildren.

Graveside services were held in Denton Tuesday.

● RICHARD EGGLESTON

Services were held Monday at the Proctor Funeral Home for Richard Eggleston, 59, of 2384 Occidental Hwy., who died Friday at Herrick Memorial Hospital at 9 a.m.

He had been in ill health for the last several months.

Born in Hillsdale Feb. 7, 1910, he married Maxine Hoover March 1, 1947. She survives.

Mr. Eggleston was a graduate of Hillsdale High School and Hillsdale College.

Mr. Eggleston was an engineer with General Motors in Detroit for several years. He was a member of the United Methodist Church and a veteran of World War II.

Also surviving are a stepson, Doyle Bumpus, of Cambridge Junction; three daughters, Mrs. Tommy (Beverly) McCarley of Killeen, Tex., Mrs. Marvin (Wilma) Higgins of Tecumseh and Mrs. Allen (Carol) Ringenburg of Hillsdale; two sisters, Mrs. Elsie Kempton and Mrs. Ione Ward, bith of Saginaw and nine grandchildren.

He was preceded in death by a stepson, Charles.

The Rev. Donald Porteous officiated and burial was in Brookside Cemetery.

Dunn FUNERAL HOME
210 West Pottawatamie Street
Tecumseh — Phone 423-4525
Douglas E. Dunn, Director

Sell with Tecumseh Herald Advertising

G. Woolworth
the fun place to shop... America's Christmas Store

TOYS
USE OUR EASY LAY AWAY PLAN NO CHARGE

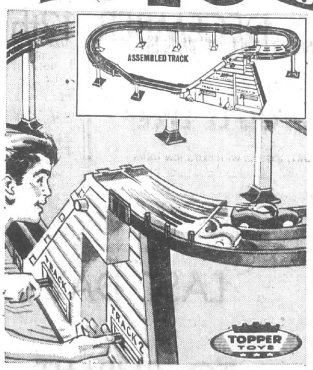

Exciting Johnny Lightning™...
500 TRACK SET T.M.
Huge 16 ft. track sets up to 7x2½ ft. racing layout. No batteries, no motors, no wires. Includes assorted tracks, 2 racing cars.
$12.99

With mixes, utensils
EASY-BAKE OVEN
$9.99
Bakes with just 2 electric light bulbs. Safe! Easy!
Additional Mixes ..... 89¢ ea.
Light bulbs not included

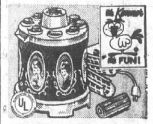

Quick hair setting
EASY CURL SET
$6.66
Rollers, clips, thermostatically controlled warmer for curlers (60 watt bulb operated).
Light bulb not included

Choice of 'dolls'...
TODDLER THUMBELINA
$5.99 *each*
In sailor dress and hat with mechanized walker or Indian Princess outfit on mechanized horse.

Ages 3 to 6...
DOLL STROLLER
$4.77
Sturdy plastic for use indoors, outdoors. Vinyl sun shade, tote bag, other play features.

Apollo/Saturn model
SPACECRAFT KIT
$4.83
Precisely scaled kits with moving and detachable parts. Approximately 30"H with bases.

Famous maker...
ASSORTED GAMES
29¢ to 3.57
Ed-U-Cards ..... 29¢
Bang Box $3.47
Yahtzee $1.99
Spirograph $2.77

Excitement galore
'KER PLUNK' GAME
$2.47
Skinny sticks, plastic tube, marbles, base with 4 numbered compartments.

SATISFACTION GUARANTEED-REPLACEMENT OR MONEY REFUNDED

USE LOW COST CLASSIFIED ADS TRIED TESTED PROVEN

For Sale

SUMP PUMP — Like new. 423-7729. 207 Occidental. 11-27p

EATON'S ZODIAC NOTEPAPER and Stationery. $1.25-$2. Michigan Scenic Notes — Holiday Prints and Stickers. Tecumseh Office Supply. 11-27—12-11c

CHRISTMAS SPECIAL — Attache Cases for $11.95. Regular price is $16.50. Tecumseh Office Supply. 11-27—12-11c

YOU saved and slaved for wall to wall carpet. Keep it new with Blue Lustre. Rent electric shampooer $1. Also Blue vacuum bags for all makes — World's finest. Des Ermia Furniture. 11-27c

KEYSTONE MAG wheels in good shape and F70-14 wide oval tires in A-1 shape. Call 423-3346. 11-13——27c

CHRISTMAS TREES for servicemen. Pre-packaged, including ornaments, tree top, gold tinsel and base — $5.95. Ousterhout's Flowers. 11-13—27c

WE HAVE a good supply of snow tires. Don't get stuck. See Ruhl's Citgo, 1104 W. Chicago Blvd. Ph. 423-8558. 9-11tfc

THE proven carpet cleaner, Blue Lustre, is easy on the budget. Restores forgotten colors. Rent electric shampooer $1. Gambles. 11-27c

NOW TAKING ORDERS for decorated Christmas cookies, 75c doz. Clair Helms, Ph. 423-4458 or Norma Wonderly 423-3931. 11-27—12-11c

HOOVER upright vacuum sweeper, $59.95. We carry parts and provide service on all Hoover sweepers. Gambles, Tecumseh. J1 tfc

For Sale

ELECTRIC generator, 3500-watt, 4 cycle Briggs and Stratton. 40 ft. aluminum extension ladder. Fourth house off US-12 on Killarney Hwy. 467-7164. 11-13—27c

2 GRAVES in good location at Lenawee Hills Memorial Garden, M-50 at M-52. Phone 263-3052. 11-13—27p

LARGE building sites in Onsted. Low down payment. Norm Glancy, 244 S. Main St., 10-23tfc

POOL TABLES, 300 in stock. $129.95 to $2,500.00. Free cue rack with table purchase. 30 new and used player pianos, organs. 3,000 player rolls in stock. House of Golf—Toledo, 1,419-385-7231. 0-30—J-1p

PARTS FOR CARS, TRUCKS AND TRACTORS. SHOP SERVICE TOOLS. GILBERT'S AUTOMOTIVE SUPPLY Clinton, Mich. 456-4196

STEREO TAPE cartridges, 4 and 8 track. Sell or trade. Gambles, Tecumseh. 2-6tfc

MODERN DISPOSAL SACKS—50, at 20c ea. Call 423-2276, after 5. 11-13—27p

BUILDING LOT, 1.1 acre, hillside with some trees, 180 feet frontage, in immediate area of homes in $25,000 and up, just outside Tecumseh, northwest city limits. $3000. Call 423-2174 or 423-7096. 3-28tfc

ESTATE SALE — 752 St. Joseph St., Adrian, starting Tues., Dec. 2, 10:30 a.m. Houseful of furniture, modern, etc., rugs, new refrigerator with freezer, new color TV, excellent black and white TV, gas stove, chairs, tables, and much, much more. Rhea Watts. 11-20, 27c

For Sale

REVERSIBLE RUG — Beige and toast, 9 x 12. Very good condition. 8725 Matthews Hwy. 11-27—12-11p

AKC Sheltie (miniature Collie) puppies. Ph. 423-3069. 11-27c

For Rent

3-BEDROOM bi-level home. Basement finished. Living room carpeted. Garage. Phone 423-3777. References required. 11-13—27c

APARTMENT — Downstairs. 3 rooms, bath, $85. 423-7729. 207 Occidental. 11-27p

TWO-BEDROOM, newly-furnished mobile home. Infant welcome. Utilities furnished. Robert Allen, 10930 Wisner Hwy., 431-2572 or 431-2636. 11-27p

HOUSE — In country, 11235 Braun Rd. For information, call evenings, 456-4422. 11-20—12-4c

2-BEDROOM HOUSE — Sand Lake area, $135 per mo. heat included. Phone 467-2378. 11-27c

Wanted

MALE OR FEMALE travel or ticket agent. Must have had two years' employment with ATC agency or airline in past 5 years. Call Kukini Travel, Clinton. 456-7100. 11-27—12-11c

WILL TAKE CARE of elderly man or woman in my home. Rose Basinger, 423-2946. 11-20—12-4p

ELDERLY LADY wishes to rent small apartment or share living quarters with elderly lady or couple. Can do light housework. Ph. 263-1478. 11-27c

MEAT CUTTER — Full time. Apply in person, Carlton & Miller Meats, 7760 E. Monroe Rd. 11-27c

PLAYER PIANOS and other unusual musical instruments. House of Golf—Toledo. 1-419-385-7231. O30-J1,p

SNOWMACHINE DEALERS — Viking snowmobiles. Interested parties contact E & M Distributors, 1778 E. Greenwood Rd., Prescott, Michigan 48756 or phone 517-873-3500. 11-6—27p

Wanted

TO BABY SIT in my home. Call after 3:45 p.m. Ph. 423-8025. 11-27—12-11c

TO BABY SIT — In my home. 123½ Ottawa, Apt. 4. 11-27—12-11c

NEEDED DESPERATELY Baby Sitter or housekeeper to live in. Call 451-4930 before 8 a.m. or after 8 p.m. 11-27tfc

MEMBERS FOR Diet Workshop, every Thursday, 7:30 p.m. at St. Peter's Episcopal Church. For information 423-7649. T1-20—12-4c

CITY OF TECUMSEH Department of Public Utilities — Operator position available in Water and Waste-Water Treatment Division. Good starting safary and fringe benefits. Apply City Hall, 309 E. Chicago Blvd. 11-13—27c

Services

DO YOU have a drinking problem? Write Alcoholics Anonymous, Box A, % The Tecumseh Herald, or call 423-4146 or 423-3809. 10-6tfc

PROFESSIONAL CLEANING Carpets - Furniture - Walls Floors SERVICEMASTER Tecumseh Phone 423-3690 or 784-0248 8-31tfc

HEATING IS OUR BUSINESS—Not a sideline. E & B Heating. 423-4567. 11-21tfc

COMPLETE ROOFING, siding and eaves troughing service. Satisfaction guaranteed. WATSON BROS. ROOFING CO., 308 E. KILBUCK, TECUMSEH, MICHIGAN. Ph. 423-3420 or 423-2533. 1-19tfc

SIDING AND REMODELING — since 1938. Alcoa Aluminum siding and trims. First class workmanship. 24-hour service. William Davis, Ann Arbor, 663-6635. 10-2—12-25p

RUBBER STAMPS made to order. Tecumseh Herald. 11-9tfc

FURNITURE STRIPPING; Finest work! Fastest Service! Fairest Prices! Crossland Furniture Restoration Studio, Route 223, Blissfield, Mich. 11-23—12-4c

Notices

CLINTON COLONIAL LANES, Inc. Open bowling Friday nights. Sunday open at 2 p.m. 3 lines for $1 per person. Ph. 456-4273. 9-18tfc

GUITAR LESSONS now available. Bud Royalty, instructor. Flanders Music. Ph. 423-7350. 11-27—12-11c

PLEASE TELL Mrs. Wesley Proctor, Clinton, to pick up her free bouquet at Kukini Flowers. 11-27p

Sick for your country? So are we — but WE'RE FIGHTING! John Birch Society. 11-27—12-11p

Lost & Found

FOR PETS lost or found, contact Pet Watchers, Ph. 423-7228. 2-22tfc

LOST—Black billfold. Valuable cards and sum of money. Area of post office. Reward if returned. Henry Korth. 423-4492. 11-27p

FOUND — Siamese Cat, Pearl and Pottawatamie. Nov. 18. 423-7228. 11-27c

Free

FOUR KITTENS — Phone 423-3069 11-27f

Card of Thanks

The family of Maud Greenfield wish to thank our friends and neighbors for their kindness and sympathy during our recent bereavement. Our thanks also to Dr Wilson, the nurses at Herrick Hospital, and Proctor Funeral Home and special thanks to Rev. Earl Lawrence for his words of comfort.

Clyde Greenfield and family. 11-27c

Like to get The Herald every week at your home? Subscriptions Available

Quality "Houseware" GIFTS
- STAINLESS STEEL
- CHERRY WOODENWARE
- CORNING DISHES, COOKWARE
- FINE CUTLERY by Case
- SAMSONITE LUGGAGE
- SMALL APPLIANCES, Name Brand

Layaway Now For Christmas
BALDWIN HARDWARE
DOWNTOWN TECUMSEH

Used Cars & Pickups
Aluminum Boats & Trailers
T. J. WAGNER SALES
Tecumseh 1

Monuments Display
AT 244 S. MAIN ST.
ONSTED, MICH.
NORM GLANCY
PHONE 467-2232

Large Selection BEST BUYS USED CARS

'69 Buick Electra 225, full power, air, vinyl top.
'69 Buick Wildcat 4-dr Hardtop
'68 Buick Skylark
'68 Pontiac Catalina 2-dr. hardtop, vinyl roof
'67 Chevrolet 4-dr. hardtop
'66 Ford Fairlane 2-dr. Hardtop
'66 Buick LeSabre, with air
'66 Chevy Impala coupe
'65 Bonneville 4-dr. hardtop
'65 Pontiac Bonneville Convertible
'62 Plymouth 2-dr.

LONG Motor Sales
201 N. Evans St.
Phone 423-4460

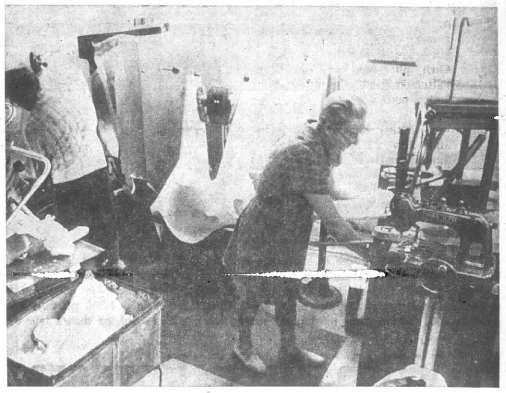

NOVEMBER SPECIAL
One Shirt Laundered FREE With Any Dry Cleaning Order
WE DO OUR OWN SHIRTS — FREE PICK-UP AND DELIVERY — OFFER ENDS NOVEMBER 29
Greenwald's Cleaners and Laundry

LATE MODEL CARS —at— PRICES YOU'LL LIKE

1970 BUICK GRAN SPORT, a demo with extra low mileage ---- BIG DISCOUNT

1969 DODGE CHARGER, 383 engine, vinyl roof, power steering, many other extras. A beauty ---- $2,895

1969 BUICK ELECTRA 4-DR. HARDTOP. Loaded. Cost over $6,000. Mrs. Schneider's private car. SAVE OVER $1,000

1969 BUICK SKYLARK CUSTOM COUPE. A beautiful car with custom trim, vinyl roof, power steering, automatic transmission ---- $2,895

1969 CHEVELLE 2-DOOR HARDTOP. A sporty little V-8 with power steering, automatic transmission. Bucket seats. Sharp job ---- $2,495

1968 BUICK ELECTRA CUSTOM 4-DR. HARDTOP. Loaded with equipment, low mileage. If you truly want a cream puff — see it. ---- $3,495

SCHNEIDER CHEVROLET-BUICK
1111 W. CHICAGO, TECUMSEH PHONE 423-2840

Floor Covering
- CARPET
- INLAID LINOLEUM
- TILE

Famous Brands
Norris FLOOR COVERING
SALES - INSTALLATION
PHONE 423-3509
"Free Estimates"

Say You Saw It in The Herald

Month End Clearance
Factory Officials — Demo's — Late Model Trade-Ins

1969 CONTINENTAL SEDAN
1969 LTD 2-DOOR HARDTOP
1969 XL 2-DOOR HARDTOP
1969 GALAXIE 500 4-DOORS
1969 MUSTANG HARDTOP
1969 MERCURY SEDAN
1969 MERCURY MARAUDER
1969 9-PASSENGER COUNTRY SEDAN
1969 FAIRLANE WAGON
1968 CONTINENTAL COUPE
1968 T-BIRD 4-DOOR
1968 OLDS TORONADO
1968 PONTIAC SEDAN
1968 SHELBY CONVERTIBLE
1967 MUSTANG FAST BACK
1967 MERCURY CONVERTIBLE
1967 T-BIRD HARDTOP
1967 FAIRLANE CONVERTIBLE

75 Used Cars — $AVE Lots of Money
80 New Cars — P riced Competitively
George Underwood Fordland
TECUMSEH RD, CLINTON, MICHIGAN

SAVE EVERY WAY
ON THESE LEFT-OVER
'69 OPELS
as low as
$1,595 (Brand New)
AND UP TO 35 MILES PER GAL.
NEW CAR WARRANTY
at
SCHNEIDER Chevrolet - Buick
LENAWEE COUNTY'S SERVICE-MINDED NEW CAR DEALER
1111 WEST CHICAGO BLVD., TECUMSEH PHONE 423-2840

NEAR PERFECT SCORES—With an impressive array of trophies and rosettes laid out before him, Ted Kiebler of 611 Jackson Street, Clinton, looks quite satisfied with the performances of [illegible] pet poodles—Jade Hop[illegible] Haze's Silver Simon—in [illegible] at Bermuda's International Fall Dog Show. The Kiebler dogs attained 199½ points out of a possible 200, making them the highest scoring entrants on two of the show's four days.

Herrick Hospital Memorial News

ADMISSIONS

NOVEMBER 24
Margaret Fisher, Britton
Marilyn Miller, Clinton
Maks Psenica, Tecumseh
Diane Schuler, Clinton
Debra Spaulding, Dundee
Dorothy Vincze, Tecumseh
Diane Zincke, Chelsea

NOVEMBER 18
Carol Baker, Tecumseh
Ben Butler, Tipton
Pamela Clark, Deerfield
Melanie Davis, Broolyn
Rita Folk, Deerfield
Gerald Frey, Grass Lake
Dorothy Jacob, Grass Lake
Alberta Perry, Dundee
Brian Poley, Tecumseh
Timothy Ries, Tecumseh

NOVEMBER 19
Cheryl Coffey, Manchester
Tonia Cook, Dundee
Orville Haynes, Jonesville
Edward Kanous, Britton
Leo Mooney, Tecumseh
Stuart Spicer, Tecumseh

NOVEMBER 20
Susan Aylward, Britton
Linda Baxter, Tecumseh
Mary Butler, Tecumseh
Norman Creger, Tecumseh
Herman Dick, Tecumseh
Margie Forsthoefel, Tecumseh
[illegible] Garno, Tecumseh
Arlene Handy, Onsted
Katherine Kish, Tecumseh
Elizabeth Lutz, Britton
Joyce Mangus, Onsted

NOVEMBER 21
William Douglas Carpenter, Manchester
Thomas N. O'Hara, Tecumseh
Floyd Sager, Manchester
Marlyn J. Wonderly, Britton

NOVEMBER 22
Anthony Caruso, Clinton
Sharon Frayer, Britton
William Warner, Tecumseh

NOVEMBER 23
Eileen Gartee, Tecumseh
Paul Halasz, Tecumseh
Michael Kirk, Manchester
Wilma McConnell, Adrian
Velma Steiner, Berkey, O.
Paula Wirick, Tecumseh

NOVEMBER 24

DISCHARGES
Thomas Boyd, Onsted
Eleanor Gumpper, Manchester
Anthony Caruso, Clinton
Mrs. Gregory Forsthoefel and infant daughter, Tecumseh

NOVEMBER 18

DISCHARGES
Elizabeth Lutz, Britton
Walter Frayer, Britton
James Rohrer, Tecumseh
Denise Houghton, Tecumseh
Alexander Stratton, Tipton
Barbara Poley, Tecumseh
Charles Tipton, Tecumseh
Mrs. Jack Covell and infant daughter, Clinton
Estelle Wellman, Tecumseh

NOVEMBER 19

DISCHARGES
Timothy Ries, Tecumseh
Imoe Robinette, Tecumseh
Gary LaGore, Britton
Donald Higgins, Onsted
Glenn McCormick, Southgate

NOVEMBER 20

DISCHARGES
Cheryl Coffey, Manchester
Lydia Flores, Adrian
Jeanette Gillen, Clinton
Paul Strack, Tecumseh

NOVEMBER 21

DISCHARGES
Edward Kanous, Britton
Pamela Clark, Clinton
Joyce Mangus, Onsted
Getarud Calzada, Tecumseh
Mary Schmidt, Tecumseh
Tonia Cook, Dundee

NOVEMBER 22

DISCHARGES
Clifford Ostrander, Onsted
Ernest Clemons, Tecumseh
Margarita DeLeon, Tecumseh
Gerald Thomas, Clinton
Mrs. Charles Cutler and infant son, Brooklyn

NOVEMBER 23

DISCHARGES
Gerald Frey, Grass Lake
Jeffrey Fahey, Chelsea
Linda Baxter, Tecumseh
Susan Aylward, Britton
Mrs. Thomas Davis and infant daughter, Brooklyn
Mrs. John Folk, and infant son, Deerfield
Mrs. Harold Lutz and girl, Britton

DIAPER DARLINGS

NOVEMBER 18
Todd Andrew Folk, 6 lbs., 2 ozs., Rita and John Folk, Deerfield.

NOVEMBER 19
Jennifer Lynne Davis, 8 lbs. 10 ozs., Melanie and Thomas Davis, Brooklyn.

NOVEMBER 20
Vanessa Ruth Forsthoefel, 8 lbs., 7 ozs., Margie and Gregory Forsthoefel, Tecumseh

NOVEMBER 21
Sandra Elizabeth Lutz, 6 lbs., 1 oz., Elizabeth and Harold Lutz, Britton.

Pickups Starting Here Dec. 8th

A city-wide trash pickup in Tecumseh will be held the week of Dec. 8, says City Manager Cal Zorn.

Residents may dispose of appliances and other large items, but nothing that can be placed in a refuse bag.

City trucks are currently picking up leaves and limbs and branches. This work is expected to be completed soon.

19 at Baptist Day of Prayer

Nineteen members attended the Baptist Women's World Day of Prayer recently at the First Baptist Church.

Mrs. Richard Carter presented the program, including a solo, "Sweet Hour of Prayer," by Mrs. John Westgate, who accompanied herself at the piano.

A coffee hour followed.

More Tecumseh People Read The Herald Than Any Other Paper

SEES HARVEY TOO—Lee Ann Schneider as Mrs. Simmons confides in Dr. Sanderson, (Corky Hunt). She confesses to having seen that big, white, rabbit, six feet tall also. This results in her being confined to the rest home instead of her brother.

VARSITY AND J. V. BASKETBALL 1969-70 SCHEDULE

November 28 — Ann Arbor Huron
December 5 — Monroe Jefferson
December 12 — At Blissfield
December 13 — At Bedford
December [illegible] — At Airport
January 9 — At Flat Rock
January 10 — Adrian
January 16 — Gibraltar-Carlson
January 13 — At New Boston Huron
January 24 — Monroe Catholic Central
January 30 — Grosse Ile
January 31 — At Columbia Central
February 6 — At Monroe Catholic Central
February 14 — Flat Rock
February 20 — Blissfield
February 27 — Aa Monroe Jefferson

With Area Bowlers

MEN'S HOUSE LEAGUE

Team	W	L
G & J Wood Products	30	10
Dick's Tavern	27	13
L & I Leasing	26	14
American Legion	25	15
Tec. Products	24	16
Party Shop	20	20
Airport Bowl	20	20
Gambles	19½	20½
Lng Motor Sales	18½	21½
Maurie's Tavern	16	24
Tec. Shoe Repair	16	24
Manwaring Realty	16	24
K. Bailey Motors	13	27
Purkey's Garage	9	31

High individual single game, L. Marsh, 256.

High team single game, American Legion, 1099.

High individual three games, L. Marsh and T. Kampmueller, 660.

High team three games, American Legion, 3132.

TEC. PRODUCTS LEAGUE

Team	W	L
Hanna Insurance	27	13
Hamm's	27	13
Wolf's TV	26	14
R & B Machine Tools	24	16
V. F. W.	23	17
Murphy Motor Freight	22	18
Sedco, Inc.	22	18
Airport Bowl	21	19
Beach Brs., Inc.	17½	22½
Bumpus Motor Sales	17	23
Harvey's Grill	15½	24½
Blatz	13	27
Bill's Citgo	13	27
Al's Sunoco	12	28

High individual single game, J. McVay, 254.

High team single game, R & B Machine Tools, 1110.

High individual three games, D. Murphy, 600.

High team three games, Hanna Insurance, 3023.

INTER-COUNTY LEAGUE

Team	W	L
Decorating Center	32½	11½
American Legion	28	16
Carl's Radio & TV	25	19
Bailey Olds	24½	19½
Double A Products	24	20
Maurie's Tavern	22	22
Pepsi - Cola	22	22
Airport Snack Bar	21	23
Moore's Lumber	21	23
Airport Bowl	20	24
Britton Hotel	20	24
Miller's Beer	19	25
Goedert Realtor	16	28
Barton's Standard	13	31

High individual single game, L. Marsh, 234.

High team single game, American Legion, 1139.

High individual three games, L. Marsh, 639.

High team three games, 3245.

TECUMSEH MIXED DOUBLES LEAGUE

Team	W	L
Purkey & Liddell	19	5
Knight & Miller	18½	5½
Taylor & Maynard	17	7
Griffin - Kampmueller	14	10
Creger & Hawkins	14	10
Reum & Kanous	13	11
Weichner & Korican	10	14
Miller & Johnson	10	14
Wurster & Monagin	10	14
Black & Preston	10	14
Aebersold & Martin	9½	14½
Rhees & Irwin	9	15
Tate & Lange	8	16
Frost & Ousterhout	6	18

High individual single game, women: I. Taylor, 204; men, T. Kampmueller and E. Christensen, 226.

High team single game, wo/h, Taylor & Maynard, 727; w/h, Taylor & Maynard, 742.

WOMEN'S HOUSE LEAGUE

Team	W	L
H. J. Black Carpentry	32½	11½
Ti's Sunoco	29½	14½
United Savings Bank	28	16
John & Bill's	28	16
Buck's Fleet Wing	26½	17½
Lamb's Rexall	26	18
Hooton's Citgo	24½	19½
Harvey House Motel	24	20
Lee Purkey & Sons	23	21
Pepsi - Cola	20	24
Marlboro Apts.	19	25
Tecumseh Greenhouse	19	25
Tecumseh Products	18	26
V. F. W.	18	26
Schmitz Electrical	18	26
J-B Floral	15	29
Tec. Beauty Salon	14	30

T. P. SECOND SHIFT LEAGUE

Team	W	L
Airport Bowl	34	14
Jerry's Bar	32	16
Tool Room	32	16
Horton Heating	27	21
Iobart	26	22
Marchese Barber Shop	25	23
Rufner's Raiders	25	23
Knapp Shoes	23	25
Van's Bakery	19	29
T. J. Wagner Sales	16	32
K & B Service	15	33
Mexico City Rest'rnt	14	34

OUR REPUTATION IS AT Steak

BESIDES STEAKS, CHOPS, ROASTS AND OTHER CUSTOM CUT CHOICE MEATS, WE HAVE GROCERIES — LIQUOR — BEER AND WINE.

Open From 10 a.m. to 9 p.m.

Jerry's Market

9347 Tecumseh-Clinton Rd. "CLOSED THANKSGIVING" Phone 423-2400

SEE COLOR COMMANDER

1970 ZENITH handcrafted 23" diag. giant-screen 295 sq. in. picture COLOR TV

NEW ZENITH COLOR COMMANDER
Now one knob adjusts contrast, color level and brightness in proper balance simultaneously—and they stay perfectly in balance as you adjust the color picture to match changing light levels in the room.

The TURNER Model A4512W
Beautiful Contemporary styled compact console in grained Walnut color on select hardwood solids and veneers.

$498

1970 ZENITH handcrafted 23" diag. giant-screen 295 sq. in. picture COLOR TV

NEW ZENITH COLOR COMMANDER
Now one knob adjusts contrast, color level and brightness in proper balance simultaneously—and they stay perfectly in balance as you adjust the color picture to match changing light levels in the room.

The ABBEY Model A4514M
Charming Early American styled compact console in genuine Maple veneers and select hardwood solids, exclusive of decorative front and trim.

$548

GAMBLES

Don Martin Company

Truck on Down To Sally's Store, Then You Won't Have To Hunt No More

Gaston & Son
Established in 1900
110 E. Chicago Blvd. Phone 423-3280

Michaels/Stern says, "Plaids Preferred!"

This season the news is plaids. They're more popular than ever—for business, casual wear and for the holidays. Look over our selection. Big plaids, Little plaids. Quiet plaids. Bold plaids. Exuberant plaids. And our suit styles complement the plaids; natural shoulder suits in understated patterns, high-fashion Precedo's in sharper focus. Result: plaid suits that flatter all types of builds.

GREEN'S Men & Students Apparel

Michaels - Sterns weaves its plaids in the finest worsted, materials that tailor beautifully. Come on in. $90.00. Others $55 to $110.

Quality Clothier

Downtown Tecumseh

To Celebrate 25th

Mr. and Mrs. Francis J. Packard, 511 S. Evans St., veteran scouters, will be honored for their silver wedding anniversary Sunday, Nov. 30, with an open house given by their children.

Friends, relatives, neighbors and especially scouts are invited to greet the couple from 2 to 5 p.m. at the home of Mr. and Mrs. Ronald Tiede, 728 S. Union St.

Ruth S. Holmes and Francis J. Packard were married Nov. 29, 1944, at First Methodist Church. They have seven children, Bruce, of Fort Wayne, Ind., Barry, a missionary in Litein, East Africa, Brian, Ann Arbor, Mrs. Tiede, (Brynn), Terry, in the Navy at Great Lakes, Ill., and Richard and Timothy at home.

Mr. and Mrs. Packard have a combined 43 years in service to the community in the scouting program. She has worked 23 years with Tecumseh boys and her husband for nearly 20.

Mr. Packard has been employed by the Tecumseh Products for 35 years and Mrs. Packard has been carrying mail for the last four.

She has been a church school teacher in the Baptist and Methodist Churches for 35 years. Both have lived all of their lives here.

MR. AND MRS. FRANCIS J. PACKARD

Mothers' Club Interest Shown

Interest in a mothers' club at Patterson School was discovered while reviewing open house questionnaire distributed recently, according to the Patterson News, a paper of school news.

Meetings would be held during the day. There was also an interest shown in PTO meetings, four times a year by a vote of 3-1.

elegance is a
FORMAL
matter at
GREEN'S
Downtown Tecumseh
You can rent that special look, in the smartest styles.
■ Tuxedos
■ Dinner Jackets
■ Summer Formals
■ Cutaway
■ Stroller
■ Full Dress
■ Accessories

Letters to the Editor

TO THE EDITOR:

I've been following with particular interest the controversy over the dress code at THS in my capacity as a recent alumnus and concerned student. And I've noted with some disappointment that parents have been voicing opposition to a student proposal that the code be dropped.

While I recognize and respect their concern as expressed by the Ray Buells in the Nov. 20 issue, I find their reasoning falling far short of their purported aims. If Tecumseh parents are so concerned for the welfare of their children, why don't they attend to it themselves, rather than delegate it to already overloaded teachers and administrators? I've witnessed this contradiction much too often in Tecumseh. So, I think, have the administrators themselves as well as the local police. Parents have no right to to shrug off their responsibilities on the schools.

In addition, a dress code unfairly dictates arbitrary and debatable value judgments to individuals who may disagree as to their worth. Such circumstances are contradictory to our basic premises of freedom and unworthy of the educational institution. I submit that the only basis for punitive action in this context, is the disruption of the academic environment. Last year, the general concensus was that there would be very little change in dress in the absence of a specific code.

Further, the disruption of the academic atmosphere as the direct result of such a code tends to refute any excuse for its necessity. I think everyone agrees that it is a petty issue at best, and hardly worth the concern given it in the past two years. Rather, such efforts might be better placed in worrying about the quality of classes and guidance the school offers.

I think the vast majority of THS students are quite capable of acting and dressing in a responsible fashion. I believe a dress code is detrimental to the objectivity of education. And I think parents should accept the responsibilities of their own duties, because if, indeed, they do demand a dress code for their adolescent children, then they pass judgment on their own inadequacy and failure.

Respectfully yours,
Bill Whiting
Class of '69
19 Abbot Hall
Michigan State University
East Lansing, Mich 48823

Holy Communion Advent Season

Holy Communion will open the Advent season in the Gloria Dei Lutheran Church Sunday during the worship service.

The Chancel Choir will present the anthem, "O Give Thanks" under the leadership of Mrs. Earl Mason.

During this season the every member visitation is on the schedule, led by George Eidson and 15 helpers.

The South Central District of the Michigan Synod will have a meeting at the Christ the Redeemer Lutheran Church Sunday, Nov. 30, at 3 p.m.

Gloria Dei will be represented by Dean Sheldon, president, and the pastor.

LCW president, Mrs. William Rohweder, cordially invites the ladies of the two circles for a general meeting Tuesday, Dec. 2, at 7:30 p.m., in the church.

Members of the Ruth Circle will be the hostesses.

MR. AND MRS. GARLAND GOVE

Garland Goves Celebrated 50th

Mr. and Mrs. Garland Gove, 8725 Matthews Hwy., observing their 50th wedding anniversary, were entertained by their children and families at the Canopy Hotel in Brighton, Sunday, at a candlelight dinner.

Later, all went to Howell to the home of their daughter, Margaret, and Loran Campbell for a reception.

Sons, Harold and Edwin, of Tecumseh, and their families, including Mr. and Mrs. Charles Hendershot, Dianne and Kelli Hunt of Springville, were present.

Garland Gove and Mildred Brooks were married Nov. 26, 1919, by the Rev. W. R. Curtis at the First Baptist Church.

They were attended by her twin sister, Marion, now Mrs. George Kiebwasser of Ann Arbor, and the late LaMont Harrington.

With the exception of three years, the Goves have lived all of their fifty golden years on their farm where he was born and raised.

They have nine grandchildren and four great-grandchildren.

—o—

Advertise — and jump back!

Engagement of Janet Lee McVay to John Fredric Roe is announced by her parents, Mr. and Mrs. John R. McVay, 306 N. Van Buren St. Mr. Roe is the son of the late Mr. and Mrs. Richard Roe and grandson of Mrs. Margaret Boldon, 408 W. Brown's. The bride-elect is a 1968 graduate of Tecumseh High School and is employed at United Savings Bank. Her fiance is a 1966 graduate of THS and is employed at Lenawee County Intermediate District School office at Birdsall. The wedding will be solemnized June 5 in Tecumseh.

Kathy L. Barrett Marries Larry D. Mitchell

Kathy L. Barrett became the bride of Larry D. Mitchell in a candlelight ceremony performed by the Rev. Donald Porteous at the United Methodist Church Friday evening.

The bride is the daughter of Mr. and Mrs. Ronald Barrett, 11 Cairns St., and the groom is the son of Mr. and Mrs. Robert F. Mitchell, 8674 Green Hwy.

The bride chose a floor length gown of Chantilly lace, featuring a sabrina neckline, long fitted sleeves and a bouffant skirt of tiered lace.

A lace and pearl cap secured her triple layer veil of illusion. She carried a cascade of white roses and carnations centered with an orchid.

Janet Rathbun was maid of honor in an empire floor length gown of hot pink velvet with long fitted sleeves.

Mrs. Donald Davis, Frances Carpenter, Susan McKenzie and sister of the bride, Valerie Barrett, were the bridesmaids in gowns of crimson velvet.

John Irelan was best man and the guests were seated by Bart Gillin, Britton; Timothy Irelan, Douglas Hoffmeister and Jack Mitchell, brother of the groom.

Sharon Partridge was dressed identically to the bride, and Martin Barrett carried the rings.

A reception was held at the Tecumseh Products Workers Union Hall for over 300 guests, including the bride's grandmother, Mrs. Elwyn Davenport, who flew here from Baltimore, Md.

The new Mr. and Mrs. Larry Mitchell will live in San Francisco, Calif., where he is stationed in the Navy.

Mrs. Mitchell was employed at the H. W. Tuttle Co.

The rehearsal dinner was given Thursday evening by the groom's parents.

MRS. LARRY D. MITCHELL

WALLPAPER — HUNDREDS OF COLORS, PATTERNS, ETC.
WINDOW SHADES — CUSTOM-CUT FOR ANY WINDOW
DuPONT PAINT — EVERY COLOR, ALL PAINT SUPPLIES.
Hite Hardware Downtown Tecumseh - 423-2870

Mrs. Wilfred Waldron Hosts Tecumseh Music Club

Mrs. Wilfred Waldron welcomed 16 members and three guests of the Tecumseh Music Club into her home for the November meeting.

Mrs. Elwood Bush was the co-hostess. Mrs. James Danforth presented a program, "Sacred Music," and read an article on "Music in Religion" from World Book.

Mrs. Al Merz sang the 23rd Psalm, by Humphries, accompanied by Mrs. Fred Oberlin. Bonnie Hand played a flute solo, "Ave Maria," by Schubert, accompanied by Mrs. Paul Brantingham. Mrs. William Flanders gave a reading, "In Flanders Field," by Dr. John McCrae.

Jamie Danforth sang, "God My Shepherd," by J. S. Bach, accompanied by Sam Brantingham, the trombone and Mrs. Paul Brantingham on the piano.

Guests were Mrs. Merz, Mrs. Rubena Bigelow and Mrs. Walter Kirk.

Mrs. Edwin Walters became a new member.

December meeting will be held December 9 at 7:00 p.m. at the Methodist Church. The program will be "Half-Notes at Christmas."

The hostess will be Mrs. Owen Merrill with Mrs. Truman Rentschler as co-hostess.

TECUMSEH
STOCK BROKER
ERNEST H. OLIVER
133 W. Chicago 423-3760
Branch:
James C. Butterfield, Inc.

Woolworth
CHRISTMAS
COUPON
SALE
One for every day of the week
December 1st thru the 6th
Come! Great Values

SAVE 98¢ ON 2 PRS.
Good only Dec. 1st
FOLDING FLATS
2 prs. $5
Reg. $2.99 pr.
Vinyl indoor or outdoor sport casuals. In many styles. S-M-ML-L-XL.

SAVE 23¢
Good only Dec. 2nd
CHRISTMAS CARDS
77¢ box
Reg. $1
Box of 25 lovely cards-envelopes with holiday pictures and verses.

Woolworth

SAVE 47¢ ON 3 PRS.
Good only Dec. 3rd
SEAMLESS NYLONS
3 prs. $1
Reg. 49¢ pr.
Mesh sheers with nude heels and demi toes. Fashion shades. 8 to 11.

SAVE 72¢
Good only Dec. 4th
"ELM" BLANKET
$3.77
Reg. $4.49
Warm rayon-and-nylon blend, 5" nylon binding. Solids. 72x90".

Woolworth

SAVE 52¢
Good only Dec. 5th
15-LIGHT TREE SET
$1.77
Reg. $2.29
Multiple indoor set for Christmas trees. 20' long. C7½ bulbs.

SAVE 25¢
Good only Dec. 6th
MEN'S HANDKERCHIEFS
75¢ pkg.
Reg. $1
Man-size cottons with woven stripe borders. White. 8 per package.

Woolworth
SATISFACTION GUARANTEED REPLACEMENT OR MONEY REFUNDED

Every day is a charm day

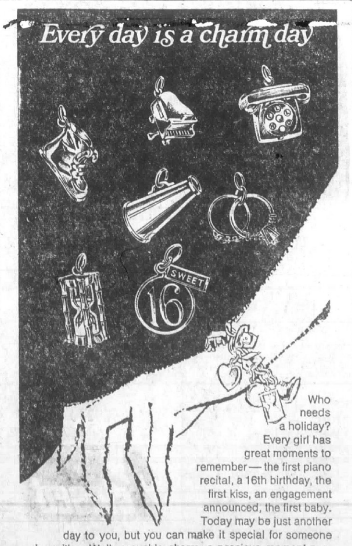

Who needs a holiday? Every girl has great moments to remember — the first piano recital, a 16th birthday, the first kiss, an engagement announced, the first baby. Today may be just another day to you, but you can make it special for someone else with a Wells movable charm, a precious moment preserved in precious metal.

Charms in sterling silver or 14 K. gold on sterling silver, from $1.50; 14 karat gold from $5.50; charm bracelets in sterling silver from $3.50; 14 kt. gold from $14.

Wells
World's Best Charms

EGGLESTON'S
JEWELRY
Downtown Tecumseh

THOUGHTS FOR
Thanksgiving

. . . a Time for Togetherness,
with Prayer and Gratitude

FAMILY, NEIGHBORS, FRIENDS . . . EVERYONE JOINS TOGETHER IN A COMMUNITY SPIRIT OF THANKSGIVING AS GLAD VOICES SHOW GRATITUDE THROUGH PRAYER. WE SHARE IN THIS JOY OF THANKSGIVING, WITH SPECIAL THANKS FOR THE OPPORTUNITY AND OBLIGATION OF SERVING OUR FRIENDS AND NEIGHBORS, AND WORKING WITH THEM FOR THE BETTERMENT OF OUR COMMUNITY, THAT WE MAY FULLY DESERVE THE MANY BLESSINGS FOR WHICH WE ARE ALWAYS GRATEFUL. TO ALL, A HAPPY THANKSGIVING.

Closed THANKSGIVING DAY

FIRST FEDERAL SAVINGS
AND LOAN ASSOCIATION OF LENAWEE COUNTY
Adrian Office: 302 N. Main Phone 313/265-6126
Tecumseh Office: 138 W. Chicago Blvd. Phone 313/423-2640

"SUPER-RIGHT" QUALITY USDA INSPECTED

Grade "A"

TURKEYS

Butterball, Honeysuckle or "Super-Right" Self-Basting Turkeys lb. 59¢

10 to 14 lbs. lb. 39¢

20 to 24 pound size lb. 35¢

We Care

A&P

DOUBLE YOUR MONEY BACK

We're so sure you'll be pleased we confidently offer you double your money back if you're not completely satisfied with any Holiday Turkey you buy at a A&P. (Either price label or register tape is necessary, of course).

U.S.D.A. INSPECTED
Oven-Ready Ducks ..... lb. 69¢

U.S.D.A. INSPECTED
Roasting Chickens ..... lb. 59¢

HYGRADE WEST VIRGINIA SEMI-BONELESS
Cooked Hams ..... lb. $1.09

DINNER BELL
All-Beef Franks ..... 1-lb. pkg. 79¢

4TH AND 5TH RIBS
Beef Rib Roast ..... lb. 99¢

AGAR FULLY COOKED
Canned Hams 5 -lb. can 4.89

"SUPER-RIGHT" QUALITY
Beef Rib Steaks ..... lb. $1.09

DINNER BELL
Cooked Salami ..... 1-lb. pkg. 89¢

SMOKED SAUSAGE
Eckrich Smokees 12-oz. net wt. pkg. 79¢

"SUPER-RIGHT" MILD OR HOT
Fresh Sausage ..... 1-lb. roll 49¢

FROSTED OCEAN
Perch Fillets ..... lb. 49¢

IN CREAM SAUCE
Jar Herring ..... 8-oz. net wt. jar 59¢

CAP'N JOHN STANDARD
Fresh Oysters .. 12-oz net wt. can $1.35

Oysters-in-the-Shell ... doz. 99¢

FRESH, LATE HOWE

Cranberries

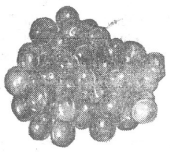

1-lb. pkg. 29¢

A&P GRADE "A"

Whipping Cream

Half Pint Ctn. 29¢

A&P Sour Cream ..... qt. 89c

JANE PARKER

Pumpkin Pie

1-lb. 8-oz. size 49¢

SILVERBROOK
Fresh Butter ..... 1-lb. brick 79¢

A&P BRAND
Cream Cheese 3 8-oz. net wt. pkgs. $1.00

AGED—EXTRA SHARP OR
Sharp Cheese ..... lb. 99¢

FLEISCHMANN'S
Margarine ..... 1-lb. ctn. 39¢

7c OFF LABEL
Spry Shortening 2-lb. 10-oz. can 72¢

JANE PARKER 1¼-LB. SIZE
Sandwich Bread 4 for 99¢

BROWN 'N SERVE
Twin Rolls ..... dozen 12-oz. net 31¢

JANE PARKER
Dinner Rolls ..... dozen 8-oz. net 23¢

JANE PARKER
Stuffing Bread ..... 1½-lb. loaf 33¢

CALIFORNIA 24 SIZE
Pascal Celery ..... stlk. 39¢

100 SIZE
Florida Tangelos ..... doz. 69¢

CALIFORNIA 113 SIZE
Navel Oranges ..... doz. 69¢

RED-RIPE
Emperor Grapes ..... lb. 29¢

HEAVY DUTY
Liquid Wisk ..... 1-qt. bot. 79¢

10c OFF LABEL
Lux Liquid ..... 1-pint 6-oz. bot. 45¢

FOR DISHES
Dove Liquid ..... 1-qt. bottle 79¢

PRE-SOAK
Drive Detergent 3-lb. 1-oz. pkg. 85¢

HELLMANN'S REAL
MAYONNAISE
Jar 1-qt. 59¢

DON'T MISS THIS!

Camay Soap

With Free Toy Attached

5 Bath Size 79¢

15c OFF LABEL
Surf Detergent .. 3-lb. 2-oz. pkg. 70¢

23c OFF LABEL
Cold Water All .. 5-lb. 4-oz. pkg. $1.14

10c OFF LABEL
Rinso Detergent .. 3-lb. 2-oz. pkg. 75¢

WITH DISH TOWEL
Breeze ..... 2-lb. 6-oz. pkg. 89¢

60c OFF LABEL
Active All 20 -lb. ctn. $3.79

Prices Good Thru Wed., Nov. 26

OPEN DAILY 9 to 9
CLOSED THANKSGIVING

FREE Your Ninth Beautiful ART MASTERPIECE PRINT

11 x 14"

WITH THIS COUPON OR NO. 9 FROM A&P's MAILER

VALUABLE COUPON

REDEEMABLE AT: YOUR A&P 11x14"

ONE FREE PRINT

With purchase of $5.00 or more—Excluding beer, wine and cigarettes
Limit one per family — Void after Nov. 29

ONE ART PRINT FREE

VALUABLE COUPON
GOLD MEDAL FLOUR
With This Coupon 5 -lb. bag 39¢
Good At All Toledo Division A&P Stores Thru Sat., Nov. 29
Extra Save 17c Savings

VALUABLE COUPON
Maxwell House Coffee
With This Coupon 2 -lb. can $1.36
Good At All Toledo Division A&P Stores Thru Sat., Nov. 29
Extra Save 29c Savings

VALUABLE COUPON
COCOANUT CHIP
FIDDLE FADDLE
With This Coupon 7-oz. net wt. pkg. 29¢
Good At All Toledo Division A&P Stores Thru Sat., Nov. 29
Extra Save 10c Savings

10c-OFF LABEL
SWAN LIQUID 1-pint 6 oz. bottle 45¢

10c-OFF LABEL
CASCADE FOR AUTOMATIC DISHWASHER 2-lb. 3-oz. pkg. 59¢

SPECIAL 15c OFF LABEL
LUX LIQUID 1-qt. bot. 64¢

Macon Notes

By MRS. HAMILTON F. MOORE

Sunday, Nov. 30, is the beginning of Advent Season. The Rev. Thomas Badley's subject is "When Christmas Came To Bethlehem".

Mary-Martha Circle will meet Tuesday, Dec. 2, at 8 p.m., with Mrs. Charles Bigelow. Mrs. John Hewlett will present the program.

Rodney Moore of Tecumseh, Deborah, Margaret and Perry Moore spent Friday night and part of Saturday with their grandparents, Mr. and Mrs. Hamilton F. Moore.

Mrs. Dean Moore will entertain the Faith Circle Thursday, Dec. 4, at 1:30 p.m. Mrs. Lyle Riddell and Mrs. Charles Gorton, Sr., will have the program and devotions. Roll call will be answered with Christmas in Other lands.

The Rev. Thomas Badley baptized Michael Ray Moore, son of Mr. and Mrs. Donald Moore, Sunday morning. Mr. and Mrs. Richard Moore of Munith are his sponsors.

Lawrence Ash, Roger Gillespie and Frederick Miller have returned from a few days in Northern Michigan. Mr. Ash got a deer.

Floyd Cross of Britton was a supper guest of Mr. and Mrs. Herbert Gilmore Friday. Mrs. Cross is a patient in St. Joseph Hospital.

Mrs. William Sears has returned home from St. Joseph Hospital in Ann Arbor.

Michael Papp was one of the lucky ones returning from northern Michigan with a deer. Mr. and Mrs. Dale Monigan and family of Britton and Larry Miller of Ann Arbor returned home Wednesday from a few days in northern Michigan.

Mrs. Edward Clark will present the program for the Joy Circle meeting. Hallie Jane Mehler is hostess.

Gerald Dean Thomas is a patient in Herrick Memorial Hospital.

A pre-Thanksgiving dinner was held Saturday at the home of Mr. and Mrs. Edmond Mueller and family. Guests were his aunt, Mrs. Marie Otto of Saginaw; cousins, Mr. and Mrs. Elton Borack also of Saginaw; sister and husband, Mr. and Mrs. Howard Hearn of Ann Arbor; Mr. and Mrs. Donald Stilts and Mr. and Mrs. Robert Kollar and family of Macon.

Parents, Pupils Hear Detective

Nearly 250 parents and children of Ridgeway School heard Detective David L. Snyder of the Lenawee County Sheriff's Department speak on the drug problem in the county.

A movie, "Drugs and the Nervous System" was shown.

Detective Snyder introduced his assistant, Detective K. C. Myers, and showed samples of different drugs and household items being used.

He explained the difference between drugs and their after-effects and cited some cases in the county.

A question and answer period followed with literature available to the guests.

First and second grade room mothers served refreshments, assisted by PTO officers and chairmen.

2 Local Youths Chicago Bound

CLINTON — Last year's officers of the Lenawee County Junior Livestock Association Board, James Woodward, Jr., former president, and Barbara Vincent, former secretary, will accompany other former officers to the International Livestock Show in Chicago this weekend as guests of the Association.

Barbara is the daughter of Mr. and Mrs. John Vincent, 4567 W. Michigan Ave., and James is the son of Mr. and Mrs. James Woodward, 12857 Carson Hwy.

Both are students at Clinton High School and active members of the N. Franklin Hustlers 4-H Club.

Community Club Has Co-op. Dinner

MACON — The Macon Community Club reconvened last Tuesday. Due to illness and deaths, this was the first meeting since March. Mr. and Mrs. Hamilton F. Moore were the hostesses.

A cooperative dinner was served to 14. The business meeting opened with the pledge to the American Flag and the Lord's Prayer. Several old familiar songs were sung.

An original poem, written and read by Mrs. Charles Gorton, Sr., in memory of Mrs. Ralph Halladay. Several took part in the memorial service for Mrs. Halladay and Mrs. Dil Burleson.

Mrs. William Grigg read "The First Thanksgiving"; Mrs. Melvin Tee read "The Wind and the Rain", by Cooper.

"Pilgrim Vision" was given by Charles Gorton; "A Prayer of Thanksgiving" by Mrs. Gorton and an article written by the Lazy Farmer, was given by Ray Hendershot.

The December meeting will be at the home of Mr. and Mrs. Charles Bigelow. Members are to bring a 50c gift to exchange.

Rev. Washington Speaking Sunday

CLINTON — The Rev. John Washington, Conference Minister of Parish Outreach for the United Church of Christ, will be the guest speaker at the morning worship service, Sunday, Nov. 30, at 10 a.m.

His topic will be, "What a World! What a Faith.'

Pastor tell me

By DUANE H. McNEIL

WHAT DOES COMMUNION MEAN?

In the Bible we are told that Jesus initiated the Communion at the Last Supper. I Cor. 11:23-28 is the most comprehensive passage of information. Some things to see here are noted.

Communion is for Christians. This book is written to the church at Corinth. In chapter one is the mention they are all saved. A basic requirement for participation is conversion or salvation.

Notice also, one should be careful not to partake in an untrue manner. Read verse 27. Apparently, Christians are in a peculiar situation concerning this. If we partake with known sin in our lives we certainly are out of order. If we do not partake we are in violation of the command repeatedly given, This do.

The only solution seems to be in accord with verse 28. As the [illegible] we should go through some serious self-examination. First of all, to see if there is real genuine evidence that we are converted. Then we should solemnly seek out unconfessed sin and confess it to God. Sometimes it will be necessary to rectify a situation with another person before we partake. See Matthew 5:23, 23.

Communion does not add anything to our Salvation. Jesus said to do it in remembrance of Him and what He did for us, not for what it would do for us. This observance is a memorial to the substitutionary, Sacrificial work of Christ upon the Cross for you and me.

Partake to rejoice in your Salvation, to remember the Savior and to remind yourself of your sinfulness apart from Salvation.

Suffers Attack

BRITTON — Marlyn Wonderly was admitted to Herrick Memorial Hospital Nov. 21 after a heart attack. He is now in intensive care, but hopes to be moved to semi-private in a day or so.

CLINTON THEATRE

FRI., SAT., SUN.,

NOV. 28, 29, 30

Paramount's Star-filled

"Those Daring Young Men in their Jaunty Jalopies"

(The Original Roadrunners)

Bancroft's

Holiday Special

COATS

LADIES' — MEN'S

PLAIN AND UNTRIMMED

$1.19

Sanitone Cleaned and Pressed

OFFER GOOD THROUGH DEC. 24, 1969

Bancroft CLEANERS

TECUMSEH OFFICE ONLY

NEWS of CLINTON

A SECTION OF THE TECUMSEH HERALD

EDITOR — MAXINE CALHOUN

Supper, Bazaar On Dec. 6th

CLINTON—"The Bible Speaks of Poverty and the Poor," was the Thank Offering program theme, developed by Mrs. Ben Mahrle, II, for the meeting of the Women's Fellowship at the United Church of Christ Thursday evening.

Mrs. Linn Weaver played the piano accompaniment for the hymns.

Special offering was given to World Missions.

There were 20 women present for the meeting. A film, which was scheduled for the program, failed to arrive in time.

Mrs. Arthur Hill conducted the business meeting. A request was made for servicemen's addresses to be given to Mrs. Robert Vogel, so that Christmas greetings may be sent to them.

It was announced that the Dec. 6 smorgasbord supper and bazaar will begin with the bazaar at 10 a.m. Coffee will be served throughout the day.

Besides the Mary Martha Class, which is sponsoring the event, the other adult classes as well as the Youth Fellowship, will have booths with holiday baked goods, candy, handicraft articles, Christmas decorations and assorted napkins on sale.

The smorgasbord dinner will be served from 5 p.m. and will feature chicken and ham, assorted fancy salads and variety of desserts.

Cookies and coffee were served by Mrs. Frank Stuwe, Mrs. Martin Hoelzer, Mrs. Howard Hintz and Mrs. Arthur Hill.

REAL ESTATE TRANSFERS

Lyle Marine to Occidental Enterprises of Tecumseh, lot in Tecumseh.

Mildred and Richard Wiggins and Robert Mayfield to Mr. and Mrs. Dwight Below of Manchester, lot in Britton.

Noel Francoeur to F. D., Frances and Robert Sowers of Adrian, lot in Franklin Township.

Mildred Miller to Mr. and Mrs Herbert Baker of Clayton, lot in Franklin Township.

Dale Schug to Mr. and Mrs. Allan Loar of Blissfield, lot in Raisin Township.

Leo Robinson to Mr. and Mrs. Gene Pribble of Ypsilanti, lot in Tecumseh Township.

Wilbert Kuehnle to Mr. and Mrs. Richard Hite of Toledo, O., a lot in Franklin Township.

Francis Morey to Ada Smothers of Tecumseh, lot in Adrian.

Charles Beland to Alma Bly of Adrian, lot in Tecumseh.

Tee-Hills Development Corp. to Mr. and Mrs. Raymond and Jack Osborne of Tecumseh, lot in Tecumseh.

Raymond and Jack Osburn to Mr. and Mrs. Raymond Badalucco of Tecumseh, lot in Raisin Township.

Charles Irelan to Mr. and Mrs. Leno and Richard Purkey of Tecumseh, lot in Tecumseh.

Cathy Elected to CMU Senate

Cathy Merx, senior at Central Michigan University, has been elected to the student senate, the all-campus student government body.

Daughter of Mrs. Irene Merx, 716 S. Occidental Hwy., Cathy is a French major.

Clinton Chatter

Mr. and Mrs. John Adrion will spent Thanksgiving Day with Mr. and Mrs. Roy Fleming, Jr., at Jackson.

Mr. and Mrs. Frank Allen and Mrs. Viva Riker will accompany the Allens' grandson, James Allen, a sophomore at Albion College, to Pekin, N. Y., to spend the holiday weekend with their son and family, Mr. and Mrs. Donald Allen.

Mrs. Paul Dunham will attend a family Thanksgiving observance, Thursday, at the home of her daughter and husband, Dr. and Mrs. S. A. Colah at Mt. Clemens. The Colah family is leaving soon for a five-week trip to Europe, his homeland of India, and New Zealand.

Mr. and Mrs. Glenn Hindes will be Thanksgiving Day dinner guests of Mr. and Mrs. Lawson Ward.

Mr. and Mrs. Duane Semark and daughter, Linda, and their niece and nephew, Michelle and Louis Meeks, Jr., visited Sunday with Mr. and Mrs. James Meeks.

Mr. and Mrs. John Norcross will spend Thanksgiving Day with their daughter and son-in-law, Mr. and Mrs. Donald Esterbrook at Bridgewater. Their son and wife, Mr. and Mrs. John Norcross, Jr., and daughter, Tomiko Marie, of Romulus, will be guests also.

CHUCK SANCH CONSTRUCTION CO.

Licensed Contractor

Phone 456-7114

Clinton, Michigan

MAKE THE WHOLE OUTDOORS YOUR PLAYGROUND

20 H.P. Snowmobile $695.00

OTHER MODELS ON DISPLAY

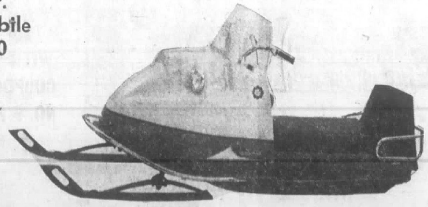

GILBERT'S Automotive Supply

CLINTON

148 W. MICHIGAN 456-4196

ARIENS ARROW Model 295S

Tested and proven dependable under extremely rugged conditions at the World's Championship Snowmobile races.

OES, Masons Plan Yule Party

CLINTON — Annual Christmas party of the Eastern Star and Masons will be held Dec. 7 at 1 p.m. at the United Church of Christ.

There will be a cooperative dinner with turkey, potatoes, rolls, coffee and milk furnished. Members are to bring table service, and a dish to pass.

There will be a film for the children and a visit from Santa Claus.

Camping Club Plans Party

CLINTON — The CaNCHAgo Camping Club plans to meet at the Smith-Kimball Community Center, Sunday, Dec. 14, in the upstairs rooms, for a cooperative dinner. Turkey, rolls, milk and coffee will be furnished and members are to bring other foods to pass.

A visit by Santa is planned for the afternoon.

Clinton Calendar

WEDNESDAY, NOV. 26

UNION CHURCH SERVICE—All local churches participating in ecumenical service, with the Rt. Rev. Richard Emrich of Episcopal Diocese of Michigan, as speaker, in the United Church of Christ, at 7:30 p.m.

MONDAY, DEC. 1

METHODIST WSCS — Musical program presented by Mrs. Gordon Gove at 7:30 p.m.

CLINTON TOWNSHIP BOARD — 7 p.m. at Clinton Township Hall.

TUESDAY, DEC. 2

AMERICAN LEGION AUX.—Potluck supper and Christmas party, 6:30 p.m., at home of Mrs. Hattie Feldkamp. Junior Legion girls guests. Gift exchange.

WEDNESDAY, DEC. 3

EPISCOPAL CHURCH WOMEN — 8 p.m. at home of Mrs. Dan Goodman. Gift exchange.

CLINTON VILLAGE COUNCIL — 7 p.m. at Village office.

THURSDAY, DEC. 4

GOLDEN ROD OES — Regular meeting at 8 p.m.

Sleepy Driver Cited by Police

CLINTON—Richard Lee Zick, 25, 8500 Clinton-Macon Rd., escaped with minor injuries when he fell asleep, lost control of his automobile and struck a pole at 4:20 p.m., Saturday.

The mishap occurred on Clinton-Macon Rd. at a curve just east of Reilly Rd.

Zick was given a summons for careless driving by Clinton State Police.

Free Tickets!

CLINTON — The Board of Education of Clinton Community Schools took action at their meeting last Tuesday to grant complimentary tickets for school events to all Senior Citizens, over 65, who register at the Board offices, either by phone or in person.

A revised grooming guide for students was adopted.

Coach Ron Lynch presented his annual football report, and Bob King reported on the progress of the cross country squad.

A report on the operation of the Van Tuyle pool showed an operational gain of $281.26, which was used to offset the deficit of $414.02 incurred from the summer of 1968.

A check was accepted from the Community Chest for $132.76, which balanced the account. Appreciation to the Community Chest was expressed.

A request for approval of a second Spanish Carnival was granted, upon explanation of the purpose, which will be to raise funds to send members of the Spanish Club to Mexico next summer on a two-week educational tour.

Open Thanksgiving

FOR YOUR LAST MINUTE SHOPPING

8 a.m. to 11 a.m.

GROCERY DELIVERY FREE — CLINTON & TECUMSEH

FREE PARKING IN THE REAR

Clinton Food & Liquor

CLINTON

Mon. thru Wed.: 8:30 - 9 Thurs. thru Sun. 8:30 - 11

162 W. MICHIGAN PHONE 456-6666

A TIME FOR Thanksgiving

This Thanksgiving Remember to Give Thanks for our Blessings

We who enjoy the blessings of abundance, freedom and opportunity should express our gratitude with special thanks on this day.

Kukini Flowers

CLINTON PHONE 456-4544

FREE YOUR PORTRAIT IN LIVING COLOR

A gift to you from

GAMBLES

PARENTS: We've arranged to have a nationally recognized professional photographer at our store on the dates shown below.

You can have each member of the family photographed in several poses, and pick any one of them for your free portrait. We only ask that all children be accompanied by a parent.

DON'T MISS THIS OPPORTUNITY

to get a living color portrait you will treasure always. Several poses are taken and low cost additional portraits are available for those who wish them.

It's our way of saying "Thank You" to our many regular customers, and "Welcome" to everyone else. Incidentally, we believe these photographs are really something special. They're beautifully posed portraits — not snapshots. And don't forget they'll be in living color, so dress the children in bright colors.

Monday, Dec. 1st

10 a.m. to 5 p.m.

Britton School News

School board, which met Thursday, has decided to charge the minimum amount of tuition for non-resident students attending the Britton-Macon School. $97.92, elementary and $173.81, secondary.

* * *

Von Thompson, of Milan, will finish out the first semester for Paul Palka, who is going to Adrian as a student teacher, but will be back in Britton for the second semester.

LEGAL NOTICE

MORTGAGE SALE

Default has been made in the conditions of a mortgage made by Robert G. Kelly and Marcella M. Kelly, his wife, 600 S. Church Street, Hudson, Michigan, to Homeowners Investment Company, A Michigan Corporation, 8450 W. McNichols, Detroit, Michigan, Mortgagee, dated January 18, 1969, and recorded on January 18, 1969, in Liber 527, on page 120, Lenawee County Records, Michigan, and assigned by said Mortgagee to Richard Guziatek and Lorraine Guziatek, his wife, 12884 Sarasota, Detroit, Michigan, by an assignment dated February 18, 1969, and recorded on March 4, 1969; in Liber 679, on page 86, Lenawee County Records, Michigan, on which mortgage there is claimed to be due at the date hereof the sum of Four Thousand One Hundred Fifty-one Dollars and Eighty-six Cents ($4,151.86) Dollars ($4,151.86); including interest at seven % per annum.

Under the power of sale contained in said mortgage and the statute, in such case made and provided, notice is hereby given that said mortgage will be foreclosed by a sale of the mortgaged premises, or some part of them, at public vendue, at the Lenawee County Courthouse, Adrian, Michigan, at 11 o'clock a.m., on Wednesday, January 7, 1970.

Said premises are situated in City of Hudson, Lenawee County, Michigan, and are described as:

Lot 1, Plat of Johnson & Conger's Addition to the Village now City) of Hudson, a part of the West ½ of Northwest Fractional ¼ of Section 19, Town 7 South, Range 1 East, Hudson Township, Lenawee County, Michigan, according to the plat thereof as recorded in Liber 50 of Deeds, Page 802, Lenawee County Records.

The length of the period of redemption from such sale will be 6 months.

Dated: September 18, 1969.

Richard Guziatek and Lorraine Guziatek, his wife,
12884 Sarasota,
Detroit, Michigan,
Assignee of Mortgagee.

Norman P. Silverstein, Attorney,
3016 Guardian Building,
Detroit, Michigan 48226 963-7060

10-2—12-25

ORDER OF PUBLICATION
General

STATE OF MICHIGAN, Probate Court for the County of Lenawee.

Estate of MARY M. ROSACRANS a/k/a MARY MEYER ROSACRANS, Deceased.

It is Ordered that on Wednesday, the 28th day of January, 1970, at 10:00 a.m., in the Probate Courtroom, Court House, Adrian, Michigan a hearing be held at which all creditors of said deceased are required to prove their claims. Creditors must file sworn claims with the Court and serve a copy on Ned Rosacrans, 1014 Red Mill Drive, Tecumseh, Michigan, prior to said hearing.

Publication and service shall be made as provided by Statute and Court Rule.

Dated: November 19, 1969.

MAURICE SPEAR,
Judge of Probate.

A True Copy
MARIE A. McNULTY
Probate Register.
Robert L. French
Attorney for Estate
115 South Pearl Street
Tecumseh, Michigan 11-27—12-11

ORDER OF PUBLICATION
General

STATE OF MICHIGAN, Probate Court for the County of Lenawee.

Estate of BESSIE L. MUCK, Deceased.

It is Ordered that on Monday, the 8th day of December, 1969, at 9:30 a.m., in the Probate Courtroom, Adrian, Michigan a hearing be held upon the petition of Johnetta Zeigler, the Executor, for license to sell real estate of said deceased. Persons interested in said estate are directed to appear at said hearing to show cause why such license should not be granted.

Publication and service shall be made as provided by Statute and Court Rule.

Dated: November 4, 1969.

MAURICE SPEAR,
Judge of Probate.

A True Copy
MARIE A. McNULTY
Probate Register
John R. Zeigler, Attorney
304 E. Chicago Blvd.,
Tecumseh, Michigan. 6-13,-27

KROGER SAVES YOU MORE ON YOUR

Kroger Thanksgiving

We Accept Welfare Orders And Federal Food Stamps

VALUABLE COUPON
With Coupon & $5.00 Purchase Or More
APPLE, MINCE OR PUMPKIN
Mountain Top Pies
37-OZ PIE 69¢ LIMIT ONE
Coupon Expires Wed. Nov. 26, 1969.
Limit One Coupon Per Customer.

FROZEN APPLE, MINCE OR
Mountain Top Pumpkin Pie
37-OZ PIE 69¢
LIMIT ONE WITH COUPON AND $5.00 PURCHASE
Save! 34¢

KROGER OR QUALITY CHEKD
Whipping Cream
½-PT CTN 25¢
Save! UP TO 28¢

AVONDALE CUT GREEN BEANS, SWEET PEAS, CREAM STYLE CORN, OR CUT BEETS
Vegetables....7 303 CANS $1

AVONDALE
Kidney Beans
6 1-LB CANS $1

AVONDALE
Apricot Halves
3 1-LB 13-OZ CANS $1

MEL-O-SOFT
Sandwich Bread
4 24-OZ LOAVES $1

KROGER
BUTTER PECAN, VANILLA AND OTHER ASSORTED VARIETIES
Ice Cream
½-GAL CTN 69¢
Save! 30¢

ALL FLAVORS
Kroger Puddings
PKG 7¢

INSTANT
Spotlight Coffee
10-OZ JAR 99¢

KROGER
Beef Stew
1-LB 8-OZ CAN 44¢

KROGER
Tea Bags
100-CT PKG 79¢

COPYRIGHT 1969. THE KROGER CO.
RIGHT TO LIMIT PLEASE. NONE SOLD TO DEALERS.
PRICES, ITEMS AND COUPONS EFFECTIVE THRU WED., NOVEMBER 26, 1969.

BAKERY SPECIALS

KROGER BUTTERMILK TWIN, FLAKE, COMBO PAC OR
Brown & Serve Twin Rolls
4 12-CT PKGS $1

KROGER REGULAR
Rye Bread 4 1-LB LVS $1

KROGER PLAIN
Stuffing Bread 24-OZ LOAF 31¢

KROGER SEASONED
Stuffing Bread 24-OZ LOAF 33¢

COUNTRY OVEN PLAIN, COMB. OR
Sugar Donuts 4 12-CT PKGS $1

KROGER SANDWICH BUNS OR
Wiener Rolls
4 8-CT PKGS $1

DAIRY SPECIALS

LARGE OR SMALL CURD
Kroger Cottage Cheese
1-LB CTN 29¢

KROGER
Buttermilk ½-GAL 49¢

KROGER CINNAMON
Rolls 4 9¼-OZ PKGS $1

QUALITY CHEKD 6% BUTTERFAT
Egg Nog QT 69¢

FLEISCHMANN'S CORN OIL
Margarine 1-LB PKG 39¢

PILLSBURY CRESCENT
Rolls 3 8-OZ PKGS $1

KRAFT PHILADELPHIA
Cream Cheese
3 8-OZ PKGS $1

Extra Value Everyday Low Prices Plus Top Value Stamps

EMBASSY — EVERYDAY LOW PRICE
Preserves 20-OZ JAR 44¢

VALU PAK — EVERYDAY LOW PRICE
Corn Puffs 15-OZ PKG 44¢

KROGER FLAKY — EVERYDAY LOW PRICE
Coconut 14-OZ PKG 44¢

KROGER PURE — EVERYDAY LOW PRICE
Vanilla 4-OZ BTL 55¢

RICH'S FROZEN — EVERYDAY LOW PRICE
Coffee Rich 32-OZ CTN 38¢

TREESWEET FROZEN — EVERYDAY LOW PRICE
Orange Juice 6-OZ CAN 17¢

KROGER OR QUALITY CHEKD — EVERYDAY LOW PRICE
Sour Cream 16-OZ CTN 48¢

JACK O' LANTERN — EVERYDAY LOW PRICE
Cut Yams 40-OZ CAN 44¢

FROZEN FOODS

FROZEN
Birdseye Cool Whip
9-OZ CTN 49¢

FROZEN MINCE OR PUMPKIN
Morton Pies 20-OZ PIE 29¢

HOLLAWAY HOUSE STUFFED CABBAGE OR
Green Peppers 14-OZ PKG 69¢

KROGER FROZEN POTATOES
Hash Browns 3 24-OZ PKGS $1

KROGER FROZEN
Strawberries 2 1-LB PKGS 89¢

DOWNYFLAKE FROZEN
Waffles 2 12-OZ PKGS 79¢

BIRDSEYE FROZEN
Candied Yams 3 14-OZ PKGS $1

DISCOUNT PRICED HEALTH & BEAUTY AIDS

SELF STYLING
Adorn Hair Spray
13-OZ CAN $1.39 $2.25 SIZE

12-OZ HAIR DRESSING
Vitalis $1.69 SIZE $1.17

6¼-OZ TOOTHPASTE
Macleans $1.09 SIZE 79¢

25-COUNT
Alka Seltzer 69¢ SIZE 44¢

10-CT FOR RELIEF OF COLDS
Contac Capsules $1.49 SIZE 97¢

100-COUNT
Bufferin
88¢ $1.49 SIZE

ASSORTED
Kroger Gelatin
3-OZ PKG 6¢

50 TOP VALUE STAMPS
with coupon & purchase of TWO 8-OZ CTNS DR. GAYMONT DIPS
Kroger COUPON EXPIRES SAT. NOV. 29, 1969.

50 TOP VALUE STAMPS
with coupon & purchase of ANY 32-OZ KROGER FAMILY PRIDE CREAM RINSE OR SHAMPOO
Kroger COUPON EXPIRES SAT. NOV. 29, 1969.

Everyday Low Price
SPOTLIGHT
Bean Coffee
1-LB BAG 55¢

50 TOP VALUE STAMPS
with coupon & purchase of ANY 2 PKG'S KROGER PEGBOARD NUTS
Kroger COUPON EXPIRES SAT. NOV. 29, 1969.

50 TOP VALUE STAMPS
with coupon & purchase of ONE 2-LB BOX KROGER SALTINES OR REG. OR HONEY GRAHAMS
Kroger COUPON EXPIRES SAT. NOV. 29, 1969.

50 TOP VALUE STAMPS
with coupon & purchase of ANY TWO PACKAGES COUNTRY OVEN COOKIES
Kroger COUPON EXPIRES SAT. NOV. 29, 1969.

50 TOP VALUE STAMPS
with coupon & purchase of ANY SIX 9 OR 10-OZ PKGS KROGER FROZEN VEGETABLES
Kroger COUPON EXPIRES SAT. NOV. 29, 1969.

50 TOP VALUE STAMPS
with coupon & purchase of ANY 3-LB PKG FLAVOR SEAL GROUND BEEF
Kroger COUPON EXPIRES WED., NOV. 26, 1969

50 TOP VALUE STAMPS
with coupon & purchase of ANY 2-LB PKG BOILING BEEF, MEATY NECK BONES, SHORT RIBS B.B.Q RIBS
Kroger COUPON EXPIRES WED., NOV. 26, 1969

50 TOP VALUE STAMPS
with coupon & purchase of ANY 2-LBS BOB EVANS ROLL SAUSAGE
Kroger COUPON EXPIRES WED., NOV. 26, 1969.

DOUBLE TOP VALUE STAMPS EVERY WED

Food Fixin's

All Kroger Stores Will Be Open Till 9 Wed. Nov. 26 and Closed Thurs. Nov. 27
OPEN REGULAR HOURS FRI. & SAT.

Plus Top Value Stamps

Smoked Ham Sale
Full Shank Half 59¢ LB | Semi-Boneless 69¢ LB
JUMBO WHOLE OR PORTION

Young Tom Turkeys
GOV'T. INSPECTED ST. CLAIR BRAND

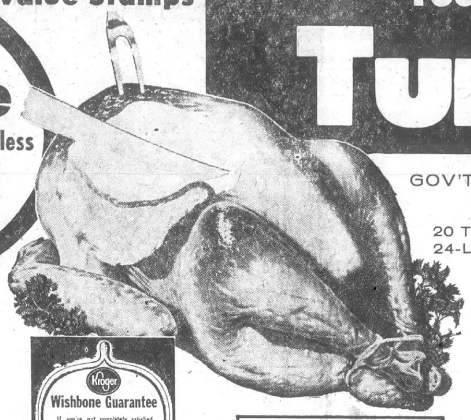

20 TO 24-LB 25¢ LB

LIMIT ONE
PRICES GOOD THROUGH WEDNESDAY

Kroger Wishbone Guarantee
If you're not completely satisfied with this turkey, bring in the unused portion along with the Wishbone Guarantee and price panel from this package. Kroger will gladly replace your turkey or refund your money.

TURKEY WINGS OR
Drumsticks LB 35¢
KROGER WISHBONE GRADE 'A'
Cornish Hens 10-OZ. 79¢
KROGER GRADE 'A'
Wishbone Ducklings LB 59¢
4 TO 5-LB SIZE CACKLE BIRD
Roasters LB 69¢
6 TO 7-LB SIZE FRESH
Capon Roasters LB 59¢

KROGER WISHBONE GRADE 'A' BONELESS
Turkey Roast LB 95¢
6 TO 10-LB WISHBONE GRADE 'A' BELTSVILLE
Turkeys 55¢

KROGER GRADE 'A'
Wishbone Turkeys
20-LBS AND UP 39¢ LB

10 TO 14-LB YOUNG ST. CLAIR BRAND
Hen Turkeys LB 45¢
SWIFT'S PREMIUM BUTTERBALL
Hen Turkeys LB 59¢

16 TO 20-LB DELUXE
Honeysuckle Turkeys LB 49¢

WITH STUFFING MAIN COURSE
Turkey Dinner $5.99
FRESH
Roasters LB 39¢
SERVE N' SAVE
Sliced Bacon 2 LB PKG $1.59
HYGRADE
Coney Hot Dogs LB 69¢
U.S. CHOICE TENDERAY BONELESS
Rib Eye Roast LB $1.89
U.S. CHOICE TENDERAY BONELESS
Delmonico Steaks LB $1.99

HAM SPECIALS
MARHOEFER OR COUNTRY CLUB
Canned Hams
10 LB CAN $8.99
5 LB CAN $4.89
3 LB CAN $3.39
RATH
Canned Ham
3 LB CAN $3.99
5 LB CAN $5.99
HYGRADE WEST VIRGINIA
Canned Ham 3 LB CAN $4.79

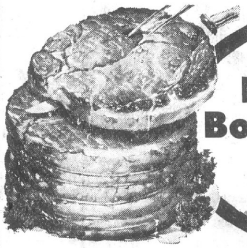

U.S. CHOICE TENDERAY
Boneless Boston Roll LB 99¢

KROGER TENDERAY BRAND BEEF USDA CHOICE

U.S. CHOICE TENDERAY
Rib Steak LB 89¢

HYGRADE'S WHOLE
West Virginia Hams 99¢ LB

U.S. CHOICE TENDERAY E-Z CARVE
Rib Roast 89¢ LB

KROGER TENDERAY BRAND BEEF USDA CHOICE

SWEET RED
Emperor Grapes LB 19¢

FRESH FRUITS & VEGETABLES
SALAD ITEMS
Red Radishes, Green Onions, Green Peppers
2 FOR 29¢
FRESH
Cranberries LB 39¢
RED RIPE
Strawberries QT 79¢
150 SIZE
Tangerines DOZ 69¢
FLORIDA HUSKED
Sweet Corn 5 FOR 59¢
Complete Selection Of Fruit Baskets $1.49 & Up
Special Orders Made Upon Request

25 TOP VALUE STAMPS
with coupon & purchase of 59¢ OR MORE APPLES OR PEARS
Kroger COUPON EXPIRES SAT. NOV. 29, 1969.

MELLOW RIPE
Golden Bananas 3 LBS 49¢
113 COUNT
Navel Oranges 12 FOR 79¢
SWEET
Florida Tangelos 5 LB BAG 79¢

FRESH CRISP
Pascal Celery
30 Size Stalk 27¢ | 18 Size Stalk 47¢

sunrise FRESH

U.S. NO. 1
Idaho Potatoes 10 LB BAG 79¢

Mich Potatoes 20-LB BAG 99¢

U.S. NO. 1
Sweet Yams 3 LBS 49¢

50 TOP VALUE STAMPS with coupon & purchase of ANY 2 PKGS FRYER PARTS — Kroger COUPON EXPIRES WED., NOV. 26, 1969

100 TOP VALUE STAMPS with coupon & purchase of WITH ANY MINNESOTA YOUNG TURKEY DINNER OR BONELESS TURKEY ROAST — Kroger COUPON EXPIRES WED., NOV. 26, 1969

25 TOP VALUE STAMPS with coupon & purchase of 69¢ OR MORE TOMATOES OR LETTUCE — Kroger COUPON EXPIRES SAT. NOV. 29, 1969

25 TOP VALUE STAMPS with coupon & purchase of 79¢ OR MORE ORANGES OR GRAPEFRUIT — Kroger COUPON EXPIRES SAT. NOV. 29, 1969

25 TOP VALUE STAMPS with coupon & purchase of 3 POUNDS OR MORE ONIONS — Kroger COUPON EXPIRES SAT. NOV. 29, 1969

50 TOP VALUE STAMPS with coupon & purchase of ANY THANKSGIVING PLANT — Kroger COUPON EXPIRES SAT. NOV. 29, 1969

Kroger

OPEN SUNDAYS 10 TO 4

TIPTON TOPICS

Mr. and Mrs. Fay Luce were surprised Sunday evening when members of their family came to help celebrate their 35th wedding anniversary. A decorated cake and ice cream were served to the guests.

√

Mr. and Mrs. Dean Cook entertained Friday evening at a slumber party honoring the birthday of their daughter, Roxanna. Guests included Marsha Bale, Beverly Hendricks and Lynn DeJonghe.

√

Mr. and Mrs. Ray Stockinger and family and Kathy Munger attended the auto show and circus at Cobo Hall.

√

Mr. and Mrs. John Becker entertained their card club Saturday evening. A planned potluck supper, served to 16 guests, was followed by euchre. Mrs. Henry Stein and Ray Stockinger received high prizes, Mrs. Wallace Wilkin and Donald Whelan received low prizes, and Mrs. Donald Whelan won the lone hand prize.

√

Mr. and Mrs. Howard Kronberg entertained their neighborhood card party Saturday night. A planned supper was served and afterwards five tables were filled for progressive euchre. Prizes were won by Mrs. Walter Bales, Ferris Anderson, Mrs. Dale Cook, and Dale Cook. Glenn Jones won the prize for most lone hands.

√

Mr. and Mrs. John Van Valkenburg and daughter, Jane, from Morenci were Sunday evening guests of Mr. and Mrs. Howard Kronberg.

√

Chit and Chat Tiptonaires met Thursday, Nov. 13, at the home of Mrs. Raymond Bolz on Wisner Hwy. After a short business meeting in which Mrs. Raymond Bolz was elected secretary, the evening was spent making decorated Christmas balls. Refreshments were served by the co-hostess, Mrs. Wallace Wilkin. The next meeting will be an annual Christmas dinner at the home of Mrs. Tom Walker on Tipton Hwy. There will be a planned potluck dinner at 7 p.m. Mrs. Rodney Bird and Mrs. Wallace E. Wilkin are the planning committee.

√

Prizes were won by Mrs. Allan Wise, Mrs. Ida Younglove, Mrs. Paul Hadsel and Rollo Thielan. The door prize was won by Mrs. Charles Drifill at the public card party at the K of P Hall last Saturday night. There will be another party in two weeks.

Debby First at Center

Debby Frankhouse, daughter of Mr. and Mrs. Harvey Frankhouse, 705 Seneca St., was the first student this year to have a successful program run through the computer at the Lenawee Data Center.

A student in Vocational Education cooperative work training program, Miss Frankhouse wrote a program which was coded, keypunched, compiled and run through the computer with no errors.

The activity took place in a data processing class under the supervision of Arthur Grafton at the Computer Center at Birdsall.

BUSINESS & PROFESSIONAL Directory

PHYSICIANS
R. F. HELZERMAN, M.D.
112 South Ottawa St.
Tecumseh, Michigan
Office Hours 1 to 4 p.m. daily except Thursday and Sunday. No evening office hours. Business Phone 423-7175 — Home 423-3614.

DR. R. J. BOWERS
Optometrist
Office hours 9 a.m. to 5 p.m. Closed Thursdays. Evenings by appointment only. 134 W. Chicago Blvd., Tecumseh Office Ph. 423-7120 — Res. Ph. 423-3271

OSTEOPATHIC PHYSICIANS
DR. E. E. MILLER, D.O.
900 W. Chicago Blvd. (Mull Building) Hours by appointment: Mon. thru Fri. 9:30 a.m.-12 noon; 1 to 5 p.m. Sat. 9:30 a.m.-12 noon; Phone: Res. 263-4971 — Office 423-3038.

CHIROPRACTORS
TECUMSEH CHIROPRACTIC CLINIC
DR. W. C. ELWARTOWSKI
Cor. of S. Pearl and W. Chicago Blvd.
Residence and office phone 423-7380
Mon., Wed., and Fri., till 8 p.m.
Office hours 10 a.m. to 5 p.m. daily
Saturday 9-12 a.m. Closed Thursdays

DR. HARRY M. CURRIER
CHIROPRACTIC PHYSICIAN
725 S. Union St., Tecumseh, Michigan
Hours: 9 a.m. to 12; 2 to 6 p.m.
Closed Thursday and Saturday at 2 p.m.
Serving Tecumseh area since 1953.
Phone 423-2790

PUBLIC ACCOUNTANT
MULL ACCOUNTING
Business and Individual Including Tax Returns.
900 W. Chicago Blvd., Tecumseh
Phone 423-3755 — Res. Phone 423-3486

Touch of Past

1879

Fred B. Wood has begun working in McCowan's Furniture Store.

Fannie Wilson, 17, and Alden Runnell, 16, both of Franklin, were married Nov. 19, and are the youngest bride and groom in the county.

1899

It took 28 boys, eight men and five dogs over an hour to catch one turkey on Chicago St., Saturday.

Te apple crop of Lenawee County is the largest ever known.

Hudson Conklin has purchased entire interest in the Kinney Furniture Store.

Tecumseh Township tax this year is $6,896.80.

H. H. McClure sailed last week for London, England, in the intrest of McClure's magazine.

During the past month the post office sent out 395 pounds first class, 1312 pounds second class and 481 pounds of third and fourth class mail.

A masquerade ball will be given in the armory Thanksgiving.

1909

The Bank f Britton, formerly owned by F. B. Bauer and R. S. Moore, has changed hands. Mr. Moore selling his interest to T. M. Joslin and R. C. Rothfuss of Adrian.

Walter Cotton is selling off his dry goods and grocery stocks in Macon and will move to Clinton.

Williamson Bros. received 25,000 turkeys Tuesday, the largest shipment ever received here at one time. They were dressed and sent east.

1919

Tecumseh's winter tax rate will be $26.66 per $1,000 valuation.

Tecumseh post office has nine employees and all have been granted a boost in salary. It is hoped the wage increase will have marked effect in improvement of service.

The Daisy Market has been purchased by Earl Wood and William Fletcher.

The Red Cross drive in Tecumseh netted $420.

Harley Anderson has bought the Jewett Whelan farm in Tipton.

1929

"White way" lights in the business district are being remodeled.

The local tax rate is $21.95 per $1,000. This is 736 higher than last year.

1939

Daily round-trip freight service between Adrian and Manchester, through Tecumseh, was inaugurated by the New York Central Railroad Company.

John R. Thompson, cashier of the United Savings Bank of Tecumseh, has been named to succeed the Detroit Trust Company as trustee of the $130,000 estate of Lucius Lilley.

1949

Some 500 parents visited Tecumseh schools during American Education Week, showing a marked increase over last year's observance.

1959

Guy E. Belding, 87, former United Savings Bank president, died Nov. 21. He owned and operated Belding Funeral Home here for 42 years before his retirement. His generous philanthropic gifts were largely unknown by the community he served for many years.

The Tecumseh Community Fund Foundation has raised $88,800 in the current drive to provide charity needs and for community betterment.

The Rev. Julian Gresham of Hamilton, O., assumed his duties Dec. 1, at the Tecumseh Presbyterian Church.

Composition facilities at The Herald were doubled Sunday with the addition of a second Linotype machine.

See our complete selection of famous . . .

Russell Stover CANDIES

Lamb's Rexall Pharmacy

Downtown Tecumseh

26 Reminisce About Trip

Twenty-six of the 29 members of the State Line Gem and Mineral Society, who recently went to Alabama, and their guests and families gathered in the Fellowship Center of the Presbyterian Church Saturday night for reminiscing of the trip.

Pictures were shown and plans were made for the expected visit of the Lake Martin Rock Club of Alexander City, Ala., here in June.

A letter from the president of the Club was read, inviting the group to return to Alabama "every year for as long as you live."

Mr. and Mrs. Wayne Fisk of Kinsman, O., who went on the trip were weekend guests of Mr. and Mrs. Roy Dahlke and attended the pa[illegible]

Pfc. Gillis Turner is serving as a radio operator in Germany, arriving there Aug. 16. He completed basic training and a 10 - week course in radio communications and morse code at Ft. Knox, Ky. After 30 days' leave he reported to Fort Lewis, Wash., for assignment to Vietnam, but while there his orders were changed for Germany. His address is Pfc. Gillis Turner, 368-56-0470, HHC 130th Engineer Brigade (Como) APO 09165 New York, N. Y.

What's for Lunch at THS

Dec. 1 - 5

Monday — Hot dogs in bun, buttered potatoes, vegetable, fruit and milk.

Tuesday — Lasagna, vegetable, cherry dessert, bread, butter and milk.

Wednesday — Turkey gravy on biscuit, vegetable, fruit Jello, rolls and milk.

Thursday — Hamburg gravy, mashed potatoes, bean salad, fruit, bread, butter and milk.

Friday — Fish stick in bun, potato chips, relishes, fruit and milk.

TRAUMATIC EXPERIENCE — Judge Gafney, (Steve Church) is shown trying to console Vita Louise Simmons, (Lee Ann Schneider) as Myrtle Mae Simmons, (Katie Crause) comes to her aid. This was a scene from the junior play, "Harvey" presented at the Community Center. The play was so well received that patrons were turned away Friday and Saturday nights. The director, Mrs. Nancy Kinnard, was so pleased that plans are under way to direct the students next for their senior play.

Auxiliary Raising Money

Members of the Jaycees Auxiliary have three money-making projects underway to help with postage for 30 boxes — weighing 30 lbs. each — to be sent to Russell Slick for the orphanage in Vietnam.

Mrs. Dyke Helms is chairing the sale of zip code books; Mrs. Walter Wonderly, wrapping papers; and Mrs. David Henning, children's school record keepsake books.

Mrs. Ric Creswell, chairman, will again mail the packages this year.

Mrs. Darrel Staup, president, conducted the meeting at her home with six guests present, Mrs. Dean Binder, Mrs. John Seay, Mrs. Richard Beazley, Mrs. Bill Chandler, Mrs. Earl Crabtree and Mrs. John Van Orsdal.

Plans were made to prepare and serve the Christmas family dinner for the Hall-Slater VFW Post Dec. 6.

The Jaycees children's Christmas party will be held Dec. 10

Mail will reach the couple at Hickman, Ky. 42050.

with Mrs. Donald Escott in cnarge.

Mrs. Walter Elwartowski and Mrs. David Schoonover were both present and, with others, told of their years as presidents of the Auxiliary to highlight past presidents night.

Mrs. Ronald Albert is chairing the dressing of Christmas dolls to be distributed by the Service Club to needy families. The dolls will be displayed in Helms Furniture window after Dec. 1.

Mrs. Douglas Osworth will take care of the Thanksgiving basket to be provided for a needy family by the group.

A baked goods sale will be held Nov. 29 at Gastons Jewelry.

Members [illegible] making Christmas gift tags from used cards, to be sold, 15 for 25c, with Mrs. Staup as chairman.

Mrs. John Day and Mrs. Helms are planning "M" night, a social evening at the Walt Wonderlys' for all Jaycees to become acquainted with new members.

Rolls and coffee were served after the meeting and games were played.

Mrs. Vance Now Is Recovering

Mrs. Charles Vance, formerly of Blissfield and the Irish Hills, is recovering from a stroke she suffered recently.

She and Mr. Vance managed Prehistoric Forest until this past year, when they were unable to return due to a heart attack Mr. Vance suffered last spring.

Dean Moores Preside

Mr. and Mrs. Dean Moore and new officers presided at a meeting of Tecumseh Chapter No. 51, recently.

Mrs. Moore installed Mrs. William Flanders, organist, and Mrs. Marvin Rumpf, as Electa.

Mrs. Calvin Dixon, Jr., assisting marshal, and Mrs. Henry Kempf, formations instructor were welcomed.

Among announcements were the Thanksgiving message from the worthy grand matron and worthy grand patron; a letter for the Matrons' Alumni dinner to be held in Monroe, Nov. 20 with reservations to be made by Nov. 17; a line officers' school to be held at New Temple Chapter, Jackson, on Nov. 21; school of instruction in Tecumseh, Dec. 11; and a reminder of the dinner and reception honoring Edward Germain, worthy grand patron at the Monroe County Community College, Dec. 6.

Tecumseh Chapter members are selling Benson's fruit cakes at Don's Beef Buffet.

Mrs. Moore named her committees for the year.

A life membership was presented to Mrs. Oscar Snyder and is to be mailed to her at her new home in Florida. Mrs. Moore gave a report of the recent Grand Chapter session in Grand Rapids.

Refreshments were served in the dining room from tables decorated in a Thanksgiving theme by Mr. and Mrs. George Rinehart and Mrs. Joe Rice.

The next meeting will be December 4 with a potluck supper to precede the meeting.

Two THS Students Present Program

While the weatherman "Applied Raindrops" outside First Baptist Church, Nov. 17, Monday Club members inside were being "Applied Education."

Mrs. Melvin Ruettinger, program leader, introduced Debbie Williams, who participated in the 1969 all-state intermediate band at National Music Camp at Interlochen, and Diane Weigle, an alternate for the same camp.

The two talented Tecumseh Junoir High students presented a musical program with violin, clarinet and piano. The girls played a piano duet and solos on each instrument and were accompanied by Mrs. Fred Oberlin.

Mrs. Harry Withrow presented members of the 4-H groups, the Raisin Canes and Road Runners, sixth, seventh and eighth grade girls who modeled their knitting and sewing projects, and told about outdoor cooking projects and of participation in both county and state fairs.

Mrs. Withrow is a project leader for the group.

Mrs. Cecile Smith presided, and Mrs. Ralph Comfort led devotions and a moment of silence in memory of Vera Gilbert, a deceased member.

Mrs. Albert Todd told of the County Federation meeting Nov. 12 when William Burchfield, county highway engineer spoke. Sharon Reister, county health nurse, spoke and Tim Hoover told of Interlochen.

Master Hoover and Leo Bess Chappell presented musical selections. The next County Federated meeting will be Feb. 4.

Mrs. Perry Hayden was appointed by Mrs. Smith to replace Mrs. Walter Prill on the nominations committee and as chairman of the drama department.

The tea table was centered with fall flowers by the hostess committee, Mrs. Frank McRae, Mrs. Roland Mohr and Mrs. Otis Beagle. Mrs. Donald LaBounty and Mrs. James Tonneberger poured beverages.

SPEED QUEEN.
THE WASHER WITH THE
Silver Lining T.M.

GAMBLES

your MICHIGAN BANKARD welcome here

Don Martin & Son — —Owners

We are opening Nov. 25th

9-5 NBJ BANK CHARGE

MONDAY - SATURDAY MICHIGAN BANKARD

ST. 21296

Tom and Earlene Woodard

Announce the opening of

Woodard Surgical

1931 Horton Road

Southpointe

Jackson, Michigan

A new dimension in service. Custom fitting of surgical supports and daily wear garments. Physician-approved mastectomy fittings, Maternity wear, Elastic Hose, Unique Uniform Department, Convalescent Aids.

"At Woodards we care."

Thanksgiving

Can Be Merrier and Easier When You Get Chicken for Dinner from The Chicken Basket

OPEN THANKSGIVING FROM 11 A.M. - 6 P.M.

Just Dial 423-2750

YOUR ORDER WILL BE READY TO PICK UP WHEN YOU ARRIVE.

306 N. EVANS ST.

TECUMSEH, MICHIGAN

FREE TURKEYS

Lawson TV will furnish a FREE TURKEY for your Thanksgiving Dinner with the purchase of

● A Color TV Console ● Stereo Console

● White Goods

Now Through Thanksgiving

SEE THE PARADES IN GORGEOUS COLOR!

Lawson TV and Appliance

"SERVICE IS PART OF THE SALE"

116 E. CHICAGO BLVD. PHONE 423-2963

NEW . . . FROM RIVERSIDE

HOMEOWNERS SAVE DOLLARS WITH RIVERSIDE

BROAD COVERAGE, LOW COST

HOMEOWNERS PROTECTION

Our new companion policy to Riverside's popular "Safe Drivers Save Dollars" auto plan was created to provide you with:

- Low cost
- Complete protection
- Prompt claim service

See your local Riverside agent today . . . learn how you can Save Dollars with Riverside.

SUNDERLAND

Insurance — Ph. 423-7441

Next to 1st Federal Savings — Tecumseh

Property and Casualty Insurance from Transamerica Corporation

Riverside Insurance Company

Battle Creek, Michigan

Thanksgiving

is more than Turkey 'n Trimmings

IT'S A TIME FOR THANK YOUS. THANKS TO GOD FOR HIS UNSPEAKABLE GIFT AND HIS CONTINUING BLESSINGS.

IF YOU HAVE A LONG HOLIDAY WEEKEND, YOU MAY LIKE TO FIX UP THE HOUSE OR BARN FOR WINTER.

We Have All the Materials — Insulation, Tile for Floor and Ceiling, Paneling, Windows, Siding, Nails and Paint to Finish the Job.

R. S. MOORE & SON

LUMBER

AND BUILDING MATERIALS

Marda Gene Duncan's

Through My Window

"CLOUDS AND OTHER SILLY THINGS"

Well, it happened. A week ago, when I was talking about the "big sky country" which shows in part of my west-facing window now that the big old elm is gone, I mentioned that perhaps so much sky-watching would prompt some cloud studying. Good gracious, what a snarl of technical terms, confusing explanations, and scientific theories it has turned out to be.

First of all, every book and article goes into long and lengthy definitions of clouds, what and why they are. Our dictionary has the simplest statement, a cloud is "a visible mass of vapor, especially one suspended in the sky." Composition wise, clouds are made of minute ice crystals or droplets of water but, they are more than that, too — any sky watcher at all knows that clouds are castless, funny people, over-stuffed animals, grotesque faces, soft pillows, puffs of cotton, and great luscious mounds of whipped cream. They can be the photographer's delight, the weather forecaster's friend or the sun bather's gloom.

It was way back in 1803 that an Englishman, Luke Howard, started all of the trouble in which I find myself. He named the three basic groups of clouds (cumulus, stratus, cirrus) and, although latter day scientists have refined and added to his work, it is still the basis of today's classification.

Let's not get to deeply involved this way, Marda. Very briefly and terribly over-simplified, the clouds I see, or have a chance of seeing, break down like this . . . .

★

CUMULUS CLOUDS are puffed up, lumpy, or billowy, and are formed by localized vertical air currents swishing upwards. Often they have rather flat, dark-colored bases. These are the clouds for which all shutter-bugs hope for. They often make the difference between a nothing picture and a prizewinner.

And speaking of there being tricks in all trades, that funny man who rides a bicycle, Stan Midgley, has a sure-fire way of putting clouds exactly where he wants them.

When filming scenery on a cloudless day, he merely opens the car door, frames the landscape through the window on the door, sticks little puffs of cotton on the glass and, by filming through, has instant, perfectly-placed clouds. If one were not careful to have a clean window — but, are there ever windows not clean?

Today's weathermen add the words nimbus to clouds producing either rain or snow. Thus cumulonimbus is a storm-bearing cloud, a thunderhead. And one year when vacationing in Arizona, we were able to get some almost perfect pictures of nimbostratus, although we had no idea at the time what they were called.

However, one day while driving across the Navajo Indian Reservation, where the land is flat and the view unobstructed, we saw dense clusters of low-hanging, black-bottomed clouds from which rain was falling. Nimbostratus! Standing in sunshine and using the wide angle lens on the camera to take pictures of rain storms many miles away produces some striking effects.

★

STRATUS CLOUDS are sheets or layers. When cloud bases are at heights of 2500 to 2000 feet, they are said to be middle altitude clouds and identified by the prefix alto. Altostratus clouds are often gray or bluish layers or patches, sometimes even having a milky appearance. Amateur-weather forecasters can score many points by using them as rain predicters.

These, by the way, are the thin, gauzy films which sometime cover, but do not completely obscure, the sun so that it looks like a big dull ball. It is a frosted glass effect.

High clouds, those found above 20,000 feet, belong to the cirrus family. They are thin, loose, wispy, featherish clouds often "spread thin" by strong high altitude winds. All are made of ice crystals. The cirrostratus are the makers of the halos which sometimes circle the moon or sun. Light rays refracted through the ice crystals form the arcs and circles.

Fog is another phenomena of moist air which we sometimes see through our big sky window — we see it through the others, too, but today we are concerning ourselves with just our west-facer. Anyway, fog is nothing more than moisture-ladened air which cools near the ground.

When fog rises it becomes a stratus cloud. If the foggy cloud is thick enough, there may be rain and drizzle but, it often happens that the layer is thin and quickly burned off thus providing a beautiful day.

Oops — all of this cloud talk has run us out of space and we must leave the "silly things" until next week.

Questionnaires Are Requested

Lenawee area vocational education office is surveying the 1969 high school graduates to determine whether they are engaged in occupations related to the vocational, business or industrial courses they took during their school years.

Of the 680 questionnaires sent out, better than 75% have been returned. Former students who still have such a questionnaire are asked to fill it out and return it in the free envelope provided.

Answers, received by Dec. 2 can still be counted.

TECUMSEH
CHURCH OF THE
NAZARENE
807 Sunset Dr.
(at West end of Chicago Blvd.)
Phone 423-4960
Rev. Herbert Nation, Pastor
Ann Arbor, Phone 971-3271
Sunday School 9:45 a.m.
Morning Worship 11:00 a.m.
Youth Groups 6:15 p.m.
Evangelistic Service
7 p.m.
Prayer Meeting, Wed.,
7:30 p.m.

GUARDS

FULL AND PART-TIME LOCAL OPENINGS
$132 PER WEEK, PLUS UNION FRINGES

LOCAL INTERVIEWS — STILL HOTEL, SALINE, MICH.

WEDNESDAY, NOV. 26 AND FRIDAY, NOV. 28
9 A.M. TO 9 P.M. OR

CALL COLLECT BONDED GUARD SERVICE
513-568-0587

Thanksgiving

In the spirit of our forefathers, let us all give thanks

On Thanksgiving Day let us all join together, friends and family, to give thanks for all that we have. Let us also remember all the good times, shared throughout the year. We wish all our neighbors and patrons a joyous and happy Day of Thanksgiving.

One HOUR "MARTINIZING" SERVICE
THE MOST IN DRY CLEANING

109 E. LOGAN STREET
TECUMSEH, MICHIGAN
TELEPHONE 423-4200

HOURS—7:30 a.m. to 6 p.m.
CLOSED SUNDAY

ONE-HOUR CLEANING
DAILY UNTIL 3 P. M.

New Officers Are Installed

Officers of the North Franklin Hustlers were installed in a candlelight ceremony Nov. 17 at the home of Donna Freeburn by outgoing officers.

A candle was lit as each officer was charged with his duties.

The Christmas and achievement program will be held Dec. 13 when parent advisors will plan a meal. Members drew names for a gift exchange, and a $1 grab bag gift will be held for parents.

New members initiated in candlelight were Jim Peters, Laura Thomas, Karen and Kay Curtis, Karen Schroeder, Marsha Beck, Fran Vincent, Ellen Wegner and Tracy Richardson.

"Tips on a Demonstration" was presented by Greg Williams, and Donna Freeburn gave a demonstration of "How to Fit and Show a Horse."

Refreshments were served by the hostess.

The next meeting will be held in January at the home of Jim and Jane Woodward.

Mr. and Mrs. Carl Freckelton, Mark, Michael, David and Barbara of Saginaw are expected for Thanksgiving at the home of his parents, Mr. and Mrs. Jim Freckelton. "Sugar" and the boys are coming down to eat dinner with Gramp and Gram.

THANKSGIVING

Many things in this world have changed, but the tradition of giving thanks on this special day is still with us. We send to all our patrons and friends wishes for a happy Thanksgiving Day, with best of everything all year long.

OSBORNE'S
Department Store

Kroger
You can't do as well anywhere else.

COPYRIGHT 1969. THE KROGER CO.
RIGHT TO LIMIT PLEASE. NONE SOLD TO DEALERS.
PRICES, ITEMS AND COUPONS EFFECTIVE FRI., SAT., NOV. 28 & 29.

Shop Kroger

Friday & Saturday
For these Outstanding Values

Country Club Hamburger
3-LB PKG LB 55¢
1-LB PKG LB 65¢

FRESH Whole Fryers
27¢ LB
LIMIT 3 PLEASE

FRYERS-3 LEGGED OR Double Breasted LB 35¢
WHOLE, LEGS, BREASTS, THIGHS Fryer Parts LB 75¢
PETER'S Hot Dogs 3 LB PKG $1.89
SERVE N' SAVE Sliced Bacon LB PKG $1.59

50 TOP VALUE STAMPS
with coupon & purchase of ANY TWO 1-LB PKGS LUNCH MEATS
COUPON EXPIRES SUN., NOV. 30, 1969

50 TOP VALUE STAMPS
with coupon & purchase of ANY U.S. CHOICE TENDERAY BEEF ROAST
COUPON EXPIRES SUN., NOV. 30, 1969

RED Emperor Grapes
19¢ LB

U.S. NO 1 Michigan Potatoes
20 LB BAG 79¢

KROGER LARGE OR SMALL CURD Cottage Cheese 7-LB CTN 29¢
KRAFT PHILADELPHIA Cream Cheese 3 8-OZ PKGS $1
SPOTLIGHT Instant Coffee 10-OZ JAR 99¢
SPOTLIGHT WHOLE Bean Coffee 7-LB BAG 55¢
BIRDSEYE FROZEN Cool Whip 9-OZ CTN 49¢

CALIFORNIA 88 SIZE Navel Oranges DOZ 99¢
SWEET 150 SIZE Tangerines DOZ 69¢
SWEET Florida Tangelos 5 LB BAG 79¢
HELLO RIPE Golden Bananas 3 LBS 49¢

Avondale Vegetable Sale
CUT GREEN BEANS, SWEET PEAS, CREAM STYLE CORN OR CUT BEETS Vegetables 7 303 CANS $1
AVONDALE Kidney Beans 6 1-LB CANS $1
15-OZ GREAT NORTHERN OR 15½-OZ Red Beans 8 CANS $1
AVONDALE Apricot Halves 3 1-LB 12-OZ CANS $1
AVONDALE Purple Plums 3 303 CANS 89¢

KROGER HI-NU OR Hi-Lo Lowfat Milk
GAL 69¢
Save! 32¢

Bakery Specials
MEL-O-SOFT White Bread 5 1-lb., 4-oz. Loaves 95¢
KROGER Brown & Serve Rolls 4 12-CT PKGS $1
KROGER Sandwich or Wiener Buns 4 8-CT PKGS $1

NO DEPOSIT NO RETURN Big 'K' Pop
16-OZ BTL 8¢
LIMIT 30 BOTTLES WITH COUPON AND $5.00 PURCHASE

Save! 30¢
13-OZ PLAIN OR 14-OZ RIPPLE KAY BRAND Potato Chips
BAG 29¢
Limit One With Coupon And $5.00 Purchase Or More

VALUABLE COUPON
With Coupon & $5.00 Purchase Or More
NO DEPOSIT NO RETURN
Big 'K' Pop
16-OZ BTL 8¢ LIMIT 30 BOTTLES
Coupon Expires Sun., Nov. 30, 1969.
Limit One Coupon Per Customer.

ASSORTED Kroger Gelatin
3-OZ PKG 6¢

VALUABLE COUPON
With Coupon & $5.00 Purchase Or More
PLAIN OR RIPPLE KAY BRAND
Potato Chips
BAG 29¢ LIMIT ONE
Coupon Expires Sun., Nov. 30, 1969.
Limit One Coupon Per Customer.

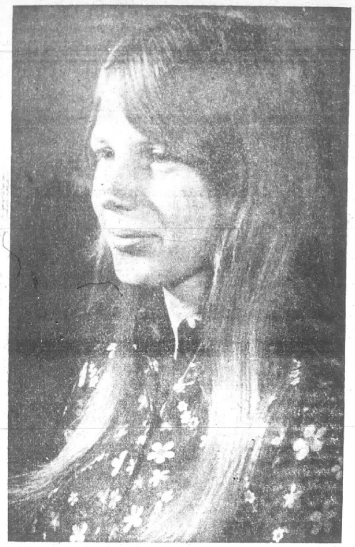

NEW SECRETARY — Debbie Maschino, daughter of Mr. and Mrs. Ronald Maschino, was elected FHA Regional Secretary, for 1969-70, at the Regional III Future Homemakers of America Meeting held at Eastern Michigan University in McKinney Ballroom, Nov. 8. She's a junior at Britton-Macon High School.

India Slides To Be Shown

BRITTON — Miss L. Salome Kandasamy, of Madurai, Madras, India, will speak and show slides of her country at the Congregational Christian Church, Wednesday evening, Dec. 3.

A cooperative Family Fellowship Supper at 6:30 p.m., will precede the program, which will begin at 7:30 p.m.

Sunshine Circle members are hosts. Mrs. Gerald Benedict will conduct a brief business meeting of the Women's Fellowship. The devotional will be given by Mrs. Joseph Hall. Mrs. Gustav Hannevik is program chairman.

Miss Kandasamy is completing courses at Wayne University and will return to her country in December with plans to establish a school for nurses there.

Everyone is welcome, according to Mrs. G. O. Hannevik.

Bill Bortel in New Job

BRITTON — William K. Bortel, extension agricultural agent at Ithaca since 1963 and a member of the extension staff since 1959, has accepted a position as Tuscola County Extension Director at Caro.

He begins his new duties Jan. 2. He is the son of Mr. and Mrs. Virgil Bortel of Britton.

Mr. Bortel is a Britton High School graduate and received his masters degree in 1967. He is married to the former Nancy Campbell of Fowlerville. She is a MSU graduate in home economics and is presently teaching in Alma.

They have two children, David, 9 and Kirk, 7. They plan on moving to Caro before Jan. 1.

Seminary Student in Home Church

BRITTON — Richard Anspach will be the guest speaker at the Bethel Baptist Church Sunday. Richard, a Britton high school graduate, is enrolled at the Grand Rapids Baptist Seminary in Grand Rapids and will speak at 11 a.m.

Other activities scheduled for the day include choir practice at 5 p.m., adult Bible study and young people's meeting at 6:30 and worship service at 7:30.

Mid-week prayer service is Wednesday at 7:30 p.m.

Ladies' Missionary Society meeting is Thursday with a potluck dinner at 7 p.m. Members are to bring their items for the Manns and Blocks to this meeting.

Scouts Selling Wreaths, Trees

BRITTON—Britton Boy Scouts will have their annual Christmas wreath sale Wednesday night, Dec. 3.

They will also be selling Christmas trees starting Dec. 3 through 24. The hours will be from 4 p.m. to 8 p.m. week days and 9 a.m. to 8 p.m. on Saturdays.

4 Hunters Score 100%

BRITTON — George Settles of Milan, Kenneth Greer of Ypsilanti and Don Benham and Paul Cook of Britton returned home Wednesday from a week of deer hunting north of Wolverine. All the hunters came home with a deer. An eight-point, four-point, two-point and a doe were prizes bagged.

Making Favors For Patients

BRITTON — Mrs. Walter Furgason, Camp Fire leader, and her fourth grade group, have been making turkey nut cup favors, to be used by patients at Herrick Nursing Home at their Thanksgiving dinner.

A SECTION OF THE TECUMSEH HERALD

NEWS of BRITTON

EDITOR — MARY MASKA

PLEASE TELEPHONE 451-2161

Women's Club Potluck Dinner

BRITTON — Nineteen members and guests of the Britton Woman's Club attended a planned potluck Thanksgiving dinner Tuesday at 1 p.m., at the Congregational Christian Church.

Mrs. Gustav O. Hannevik gave the devotions on the theme of Thanksgiving.

Mrs. Lauren Strait joined as a new member. She also gave a program on "Thanksgiving".

Members were asked to make cookies for the dedication of a new youth center in Adrian on Dec. 3. A donation of five dollars was also voted to be given to the youth center to buy Christmas gifts.

Next meeting will be held Dec. 16 at the Congregational Christian Church with a musical program. The Woman's Club of Macon will be guests.

4-H Club Makes Contribution

BRITTON — Regular meeting of the Britton-Macon Community 4-H Club was held recently at the home of Clarence Schroeder.

The by-laws for the club were accepted by members. The club also decided to make a contribution to the National 4-H Center Building in Washington.

A corresponding secretary, Connie Irwin, was elected to send out notices for all meetings.

Next meeting will be at the Tecumseh Grange Monday, Dec. 8, at 7:30 p.m.

Other officers of the club are:
President — Ken Brown.
Vice-president — Sally Vreeland.
Treasurer — Mike Bush.
Reporter — Dick Schroeder.

Mrs. Brablec Host for Euchre Party

BRITTON — Mrs. George Brablec was host to the monthly G-8 euchre party, held Friday night, for some of the neighborhood women.

Mrs. Tom Korican was a guest for the evening.

Prizes were awarded to the following women: Mrs. Martin Ivan, high score, most lone hands; Mrs. Douglas Fairbanks, ladies' low; and Mrs. Eldon Reeck, for traveling loner.

Next month's meeting will be held at the home of Mrs. Fred Bryan.

German Measles Vaccine Shots Free

BRITTON — Lenawee County Health Department will offer free rubella vaccine to all the kindergarten through third grade children of Britton-Macon School on Dec. 3.

Parents are asked to sign and return the authorizations immediately.

Engagement of Shirley Kay Spence to Steven Markel is announced by her parents, Mr. and Mrs. Robert H. Spence, of Alma, Michigan. Mr. Markel is the son of Charles Markel, and the late Mrs. Markel of Toledo, O. Steven Markel is employed by a carpet dealer in Toledo. Shirley Kay, of Saline, resided for two years with her sister, Mrs. D. J. Frayer, of Britton. She is employed by Spears Fire and Safety Service of Ann Arbor. A January 10 wedding is planned.

Homemaker Test Next Tuesday

BRITTON — The 1969-70 Betty Crocker Search for the Homemaker of Tomorrow will be given next Tuesday at the Britton-Macon High School to all senior girls.

It is a standardized test given all over the United States on that date.

Each school will have a winner who will compete for the state awards.

The national winner is selected from the state winners and receives a scholarship for $5,000. Each state winner receives a $500.00 scholarship.

Winner from each school is given a charm in recognition of her achievement.

Moms Surprise With Shower

BRITTON — Mrs. Paul Cook entertained the Tri-County Mother of Twins Club at her home Wednesday, Nov. 19.

The guest speaker for the evening was Mrs. Kathryn Hazen of Milan, who spoke on "Recovery", which pertains to the association of nervous and former mental patients.

The group had a surprise baby shower for Mrs. Frank Sandhoff of Tecumseh.

After the many lovely gifts were opened by Mrs. Sandhoff, the hostess served a beautifully-decorated cake and ice cream. She was assisted by Mrs. Paul Patten.

After the shower a meeting was held and plans were made for the annual Christmas party.

Anyone interested in joining the Tri-County Mother of Twins Club are to contact Mrs. Paul Cook or Mrs. Daniel Bush of Tecumseh.

BRITTON BRIEFS

Mrs. Edward Hintz will spend Thanksgiving Day with her daughter, Mrs. Douglas Maves, of Tecumseh.

Mr. and Mrs. William Saxton and sons, Rick and Mike, are leaving Nov. 26 for East Jordan to spend Thanksgiving with Mr. and Mrs. Saxton's parents, Mr. and Mrs. Anthony Galmore, and Mrs. Harry Saxton. On the way north, the Saxtons will stop to pick up daughter, Shelly, who is a student at Central Michigan University, Mt. Pleasant.

Mr. and Mrs. Ned Brown, and son, Rick, had as Sunday supper guests, Dr. and Mrs. Raynor Brown, of Adrian.

Join The Home Owners

JUST LISTED: 511 Nokomis. Lots of room here — 3 bedrooms, basement, extra room off kitchen. So pleasant for family dining. Fenced-in back yard. Move into for $21,500.

FOR $18,900 — Another 3-bedroom ranchy. 714 Ternes Rd. Really nice.

BRAND NEW FOR YOU — Shady Lane — Big family-sized kitchen. Built-ins and glass sliding doors to big patio and big back yard to city park. $22,500.

FOR $35,000 A DELUXE IN EVERY WAY — 2 levels of beauty in this "cream puff". 2 ceramic baths, redwood deck off dining room for your dining and viewing pleasure, double garage, double landscaped lots.

WE HAVE OTHERS — SO CALL US — 423-4105.

KERBY REAL ESTATE

900 W. Chicago Blvd. Ph. 423-4105

Sell Fast with Ads in The Tecumseh Herald

"G"

TWO MILES FROM TECUMSEH — On 2½ acres. Built in 1967 — 4 bedrooms, 3 full baths, family room, fireplace, two-car garage and full basement.

F. H. A. TERMS — Excellent 4-bedroom home with formal dining room, basement and 2-car garage. $22,500.

CLINTON — 3-bedroom, 1½ bath, full basement and garage. $25,500.

COUNTRY TRI-LEVEL ON WOODED LOT — 3 bedrooms, 2 full baths, family room, fireplace and two-car garage. $38,-500.00.

BOB GOEDERT, INC.
Realtor - Builder

Adrian 265-8153 | TECUMSEH 423-7800 | Devils Lake 547-6515

DAN GOULD 423-4211 • ELIZABETH GOULD 423-4211

See You in Church . . . Sunday!

EMMANUEL LUTHERAN CHURCH
MISSOURI SYNOD
9950 RIDGE HWY. 451-4061
REV. EDWIN MUECKLER
SUNDAY SCHOOL 9:00 A.M.
SUNDAY WORSHIP 10:00 A.M.

BRITTON BETHEL BAPTIST CHURCH
256 S. MAIN 451-5415
REV. DUANE McNEIL
SUNDAY SCHOOL 10:00 A.M.
SUNDAY WORSHIP 11:00 A.M. & 7:30 P.M.
PRAYER MEETING WED. 7:30 P.M.

CONGREGATIONAL CHRISTIAN CHURCH
410 E. CHICAGO BLVD. 451-5573
REV. GUSTAV O. HANNEVIK
SUNDAY SCHOOL 11:00 A.M.
SUNDAY WORSHIP 10:00 A.M.

RIDGEWAY CHURCH OF THE NAZARENE
344 N. MAIN 451-4101
REV. KERMIT BOYCE
SUNDAY SCHOOL 10:00 A.M.
SUNDAY WORSHIP 11 A.M.

GRACE UNITED METHODIST CHURCH
SOUTH RIDGE HWY. 451-4680
REV. LUREN J. STRAIT
SUNDAY SCHOOL 9:45 A.M.
SUNDAY WORSHIP 11:00 A.M.

- Auten Plumbing and Heating
- Britton Lumber Co.
- Britton Motor Sales
- Britton Restaurant
- Britton Variety Store
- Gripton's Hardware
- Sharon's Floral Shop
- Kitty Kurtis Products
- Niblack Home for Funerals
- L. W. Dunbar, General Contractor
- Griffin Barber Shop
- Lorenz Marathon
- Tecumseh Book & Bible House

Order with Confidence.
— Wear with pride
KNAPP & STUART McGUIRE SHOES
8,000 styles — Men, Women, Children —— Sizes 1 to 18 AAA to EEEE.
WILL CALL AT YOUR HOME
8 a.m. to 3 p.m.
Blaine Bryant
5110 Noland Dr., Tecumseh
Ph. 423-7518

HOME FOR THE ELITE: Everything you can want in this new three-bedroom, colonial styling, large kitchen and kitchenette with beam ceilings, large carpeted family room in basement with fireplace, extra large two-car garage on 1½ lots. The builders say sell. Located on Tonneberger Dr.

MAIDEN LANE: Three bedroom, living room, dining room, large lot. Priced to sell.

COACHLITE: Better than new four-bedroom quad-level, plenty of floor space in this one. Includes many extras.

FARMS

- 86 acres bare land, one mile north of Clinton. Ideal for subdivision at farm prices.
- 125 acres bare land on Carson Rd.
- 79 acres Rome Center at $325 per acre.
- 40 acres Franklin Twp. with nice three-bedroom home and good barn, $35,000.
- 73 acres beautifully-wooded area near Grass Lake, $23,000.
- 51½ acres rolling near Grass Lake, $27,000.

HOUSES IN TECUMSEH AND TIPTON

PHONE US FOR APPOINTMENTS

Clifford Jackson Realty — "Realtor"

PHONE 423-7668
EVENINGS 486-3785

William M. Powell Real Estate

THREE-BEDROOM Tri-Level — 2 baths, carpet, fireplace, garage. Very good condition. Large lot, good location and terms.

PARK STREET — Lovely large 3-bedroom California Contemporary, 2½ baths, 2 fireplaces, full basement, carpet, 2-car garage, large lot.

INDIAN ACRES — 3-bedroom, carpet, very good condition. Garage, large fenced lot. Priced to sell.

FIVE ACRES — Modern old 3-bedroom farm house, large barn, $13,500.00 full price. West of Adrian.

MAKE OFFER — Modern cottage at Vineyard Lake. Beach privileges.

EIGHT ACRES — $1,000.00 per acre, close to Tecumseh, creek frontage . . . 10 ACRES—N..E of Britton, $750.00 per acre. 50 ACRES N.E. of Tecumseh, $375.00 per acre.

50 ACRES — 3 miles out. 30 acres woods, $15,000.00, full price. Contract terms.

143 ACRE Frontage on M-50 — Modern house.

LOTS — Restricted — In town or out.

WE NEED LISTINGS!

Telephone 423-3546
208 E. Chicago, Tecumseh

Evenings, Phone
Art Eaton, 423-2853
Bill Powell, 423-3218
Bill Mackey, 423-7017

Ousterhout's OPEN SUNDAY Nov. 30th 1 to 5

CHRISTMAS DECORATIONS GALORE — INDOORS AND OUTDOORS — FOR DOORWAYS, MANTLES, TABLES — AND DO-IT-YOURSELF SUPPLIES.

OUSTERHOUT'S Flower Shop — Tecumseh

ROSE BOWL & NEW YEAR'S WEEK-END TOUR
Dec. 27 - Jan. 2 — Includes 5 nights - hotel

Tour of Disneyland, Knott's Berry Farm, New Year's Eve Party, Hollywood Paladium with Lawrence Welk. Breakfast, reserved seats for tournament parade, reserved seats for game and box lunch. $225 plus air fare. Other tours available for less.

IMPERIAL TRAVEL

143 N. Main St., Adrian Ph. 263-4678

THANKSGIVING WEEKEND SPECIAL
ENTIRE FAMOUS MAKERS

Wool Coats

- TWEEDS
- CAMELS
- PLAIDS
- SOLIDS

20% & 30% Off

NO LAYAWAY

CAL'S TOG SHOP
Beautiful Downtown Tecumseh

NEW LISTING! Plenty of room in this 1½-story home. 3 bedrooms, dining room, gas heat, full basement has paneled family room. Breezeway and double garage. All this on 80'x400' lot. Priced at only $15,000.

OFFER WANTED on this 10-room house close to Tecumseh Products. Could be income property. Immediate possession.

ATTRACTIVE 3-bedroom brick in pleasant neighborhood. New carpeting throughout. Family room. Fireplace. Full basement and double garage.

BUILDING SITES: Close to downtown and school. Backs up to Evans Creek.

ALL ON ONE FLOOR, 3 bedrooms, hardwood floors. Built-ins. Utility room. Garage. Will consider Mobile Home in trade.

WE NEED LISTINGS

AUTO — FIRE — LIFE — BUSINESS — FARM — HOME

MEMBER OF LENAWEE COUNTY MULTIPLE LISTING SERVICE

VERN MANWARING
REAL ESTATE — INSURANCE

AREA REPRESENTATIVE FOR SOUTHEASTERN MUTUAL INSURANCE COMPANY.
116 W. Pottawatamie Phone 423-2475
SALES: Joyce Manwaring — 423-2475

SPRINGPORT BOOK BINDERY
SPRINGPORT, MICH 49284

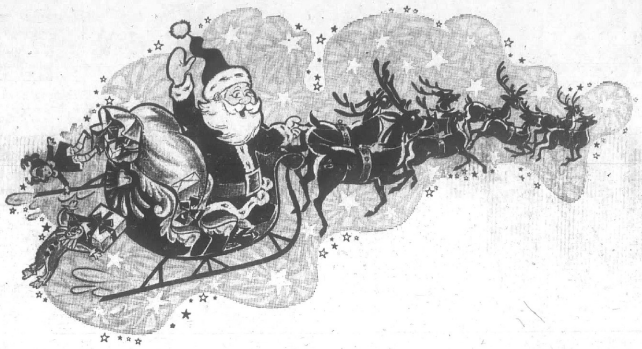

ARRIVES FRIDAY AFTERNOON AT 5

Santa's Coming!

Each year the arrival of Santa Claus marks the opening of the Christmas season in Tecumseh.

It will start here Friday afternoon.

The bewhiskered old gentleman will arrive in downtown Tecumseh Friday afternoon at 5 with the usual police and fire department escort.

Afterwards, he'll greet and visit with youngsters in the Santa Claus headquarters, built by the Jaycees and used for the first time last year. Visiting hours for Santa will be posted outside his headquarters.

The jolly old man will be in downtown Tecumseh Saturday, except for a brief visit with youngsters attending the Walt Disney movies at the Community Center. He'll have candy for his visitors, courtesy of the Tecumseh Chamber of Commerce.

Downtown Tecumseh has been decorated by the city for the yule season, and local retail stores are bustling with Christmas merchandise and gifts. Special shopping hours start this Friday for all stores.

While all stores will be open till 9:00 this Friday and Saturday, and many will contiue these hours Dec. 5 through Dec. 23, some merchants will commence their daily 9 to 9 hours through Dec. 23, starting Friday, Dec.12.

Stores and Yule shopping hours are published here on page one.

This week's issue of The Herald includes a special Christmas shopping supplement along withother advertisements for Tecumseh and area shoppers.

THE TECUMSEH HERALD
LENAWEE COUNTY'S OLDEST NEWSPAPER
SERVING TECUMSEH, BRITTON, RIDGEWAY, MACON AND TIPTON

VOLUME 119 — OUR 120th YEAR — NO. 14 | Published Every Thursday. Second-Class-Postage Paid at Tecumseh, Michigan 49286 Send Form 3579. Subscription Rates: $5 Year in Lenawee County, $6 Elsewhere. | THURSDAY, DECEMBER 4, 1969 | ★ ★ ★ ★ | 24 Pages — Fifteen Cents

Tecumseh Income Tax Another Step Closer

Tecumseh took a step closer to a city income tax Monday evening when Council and City Manager Cal Zorn met officials from Adrian and Hudson at Adrian.

Purpose of the three-city session, held after the regular Council meeting here was to discuss the advantages of city income taxes, methods of collection, relief of property taxes, and how to present a city income tax to city residents.

A study committee of the three mayors and top administrators were appointed to investigate city income taxes further.

This committee includes Mayor Harold Easton and Cal Zorn, city manager.

Officials discussed an advisory vote of the people and possibility of a single service agency for collecting monies for all three communities.

Tecumseh Council does not have to ask or go to the polls for establishing a city income tax here. Officials can enact such a tax, and if the electorate dislikes it, a referendum ccan then force it onto the ballot.

Some local officials feel that a city income tax is fair, and more just, than the present property tax. Many folks who live outside Tecumseh but work here would pay a share of income tax.

Figures discussed would have city residents paying 11% and those outside and working here, ½% of their income.

Mr. Zorn has estimated that a local income tax would raise approximately $150,000 annually. This figure is based on the rough estimates of total industrial and commercial payrolls collected each year

The amount is the equivalent of five mills, based on the city's current evaluation of approximately $30,000,000. Local officials have yet to determine whether six mills would come off local property tax or exactly how property tax would be reduced.

Questions yet to be answered but sure to come under further discussion is the possibility of lowering the 15-mill limitation. Council can now collect 15 mills without going to the people and having more monies voted. Tecumseh is currently collecting 14 mills.

A second meeting of the three communities is scheduled for Jan. 19 and will include officials from Morenci. The study committee, appointed Monday evening, is to report its findings at this session.

There is still considerable work to be done before enacting an income tax here, and officials say it would be at least 1971 before one could be put into effect.

Tecumseh has studied an income tax for several years, and it was discussed briefly earlier this year in April.

Christmas Hours

Tecumseh stores which will be open 9 to 9, this Friday, Dec. 5, through Tuesday, Dec. 23, and including stores already having special holiday shopping hours, are:

Woolworth	Watkins Shop
D & C	Baldwin Hardware
Eggleston Jewelry	Cal's Tog Shop
Flanders Music	Sluter's Gifts

Stores that will open a week later — Dec. 12 through Dec. 23, 9 to 9 — are:

Gambles	Van-Mer's
Osborne's Dept. Store	Proctor Shoes
Green's Clothing	Jean Colgrove Gifts

All stores will be open, 9 to 9, this Friday and Saturday, Dec. 5-6.

WORLD'S LARGEST IS 35 YEARS YOUNG — Tecumseh Products Company, largest manufacturer of refrigeration units, is observing its 35th year in business here. R. W. Herrick, seated center, is surrounded by nine employees who have been with the company since it was founded in 1934. From left, Elmer Buehrer, Clarence Bumpus, Mr. Herrick, Harry Withrow, Wenton Murphy. Standing, Richard Beasley, Lewis Lent, Walter Daily, Richard Butler and Bertram Klappich.

HOLIDAY BALL PREPARATION — Members of the Herrick Memorial Hospital Auxiliary work on decorations for the Holiday Ball Saturday evening at the Tecumseh Country Club. From left, they are Mrs. Glenn Breckenridge, Mrs. Ralph Lockridge, Mrs. William Snook, Flora Smith, Mrs. Donald Dunmore, Lora Smith, Mrs. Royal Welch and Mrs. Paul Clauda.

—PHOTO BY KENT DOWNING

Baird Earns MSU Trophy

Former Tecumseh star Don Baird, a 5-10, 206 pound mighty mite who started at guard for two years, was awarded the Ross Trophy at the recent Michigan State football banquet.

The Ross Trophy goes to the player who best combines athletic ability with academic excellence.

Baird rated by Spartan coaches as one of the most technically sound of the Spartan forwards, belongs to that rare breed — the non-scholarship player who makes good. Although not recruited by the Spartans, Don stayed out and was rewarded with a starting roll at guard in the 1968 and 1969 seasons.

On the academic side, Don has been one of the squad's top scholars throughout his Spartan career, consistently posting B-plus grades in his engineering sciences studies.

After graduation, he would like to go on to graduate school in either engineering or management, but he has not ruled out the possibility of medical school yet.

A senior, Don is the son of Mr. and Mrs. Robert Baird of 14 W. Patterson St.

Youth Arrested for Marijuana

Scott L. Sharp, 18, of 509 Herrick Park Dr., has been arrested by the Tecumseh police on a charge of possession of narcotics.

When Sharp was apprehended, according to the police, he had a small sack of Mexican marijuana in his possession.

He is currently out on bond.

$6,000 Loss in House Fire

Fire, starting in the basement of a home occupied by the Richard Graham family, extensively damaged the two-story house on Dinius Rd. early Monday morning.

Damages are reported in excess of $6,000.

Tecumseh firemen answered the alarm at 1:15 a.m., and after arriving at the scene, called Raisin Township department, which responded with a pumper and tank wagon.

The Grahams and one child were asleep downstairs when they discovered smoke. It was so thick that Mr. Graham took a telephone and stepped outside to call Tecumseh.He rescued his young son from an upstairs bedroom.

The fire was confined chiefly to the basement and joists of the first floor, damaging the joists to the extent that they will have to be replaced if the house is rebuilt.

Some fire reached the stairway and weakened it, forcing firemen to lay a ladder on the steps to the second floor.

The house, one half miles west of Occidental Rd., is owned by Elmer King, Plymouth, according to the Tecumseh fire report. It's understood, however, that the house was in the process of being sold.

Firemen were at the scene for three hours.

Host Jefferson

Tecumseh Indians host Monroe Jefferson here Friday night in their first Huron League basketball start.

Coach Vic Lawson's team, osers last week to Ann Arbor Huron, should rebound for a victory.

Trash Pickup Starts Monday

Annual city-wide trash pickup will start here next Monday with pickups scheduled over a four-day period.

Only items or refuse too large for Tecumseh's refuse sacks are to be placed at the curb.

The schedule is:

Monday, southwest section: south of W. Chicago Blvd. to Russell Rd., Occidental Rd. to and including S. Union St.

Tuesday, northwest section: north of W. Chicago Blvd., west of N. Evans St. and south of River Raisin.

Wednesday, northeast section: River Acres, east of N. Evans St. and north of E. Chicago Blvd.

Thursday, southeast section: south of E. Chicago Blvd. and east of S. Union St.

Mark Hurt in Crash

Mark Osborn, 18, son of Mr. and Mrs. R.C. Osborn of 231 Park St., escaped serious injury Friday night when his car and a jeep, driven by Olan Cole, 42, Adrian, crashed on M-52 at Shepherd Rd.

Local youth was driving north on M-52 when a car in front of his turned left into Shepherd. Cole was headed south on M-52. After the cars collided, the jeep rolled over on its side and caught fire.

Cole was pined in his jeep and was finally removed through the rear window. Tecumseh firemen were summoned to extinguish the blaze. The accident caused traffic to be detoured down Shepherd Rd.

Both Osborn and Cole were taken by ambulance to Bixby Hospital for treatment.

The Tecumseh youth suffered injuries to his front teeth.

Folk Singer Here

The Community Center Glass Room will be the scene Saturday night for a program for all Senior High and young adults when Dave Siglin, folk singer from Ann Arbor will perform.

Dave will entertain with both contemporary and modern type music.

Program will strat at 8:30. Tickets may be purchased for $1 at the door.

Wrestlers Take Fourth

Coaches were pleased with the overall performance of Tecumseh wrestlers in the Bedford Invitational Tournament, opening match of the season, Saturday.

Local boys, defending Huron League Champions, finished fourth behind three Class A schools and a head of all Class B schools in the tournament.

Medal winners for Tecumseh were Merv Maynard, Abel Valdezand Steve Tilton, second place.

Marv Mayynard, Steve Hinkleman and Bob Hadley finished third, and Tom Van Sickle, a fourth.

Next match will be at 10 a.m. Saturday in Tecumseh, against Chelsea.

Leave Papers

BRITTON—If you have newspapers piling up and want to get rid of them, the Britton Boy Scouts have a depositor on the east side of the Scout building (formerly the Britton Methodist Church). Just drop them in, it will be greatly appreciated by the Scouts.

WORLD'S TALLEST MAN—Henry Hite, 8'2", will make a personal appearance a the Tecumseh A & P store, Thursday, Dec. 11, from 10 to 11 a.m. Hite has appeared on the Ed Sullivan, Gary Moore and Milton Berle TV Shows, and has been featured in numerous short movies. His size 22 shoes cost $90 a pair, and he wears a size 19 shirt with 45 inch sleeves. He's married to a gal, just 5'3", and they make their home in Chicago.

Styles Stressed

Sixty-five members and guests of Tecumseh Business and Professional Women's Club met recently at the Presbyterian Church for dinner, prepared and served by women of the church. Tables were decorated in the Thanksgiving theme and fashionably dressed in keeping with the guest speakers for the evening, Evel and Dean of Evel-Dean Exclusives.

The gentlemen spoke of the proper dress today and accessories appropriate to the costume.

Evel also pointed out that whatever style is most becoming to the person, that is what should be worn, not to wear a fad just becaue it is popular at the moment.

Evel, also a hair designer, discussed hair styles, hair color and wigs.

Both men stressed the idea that clothes worn to the office anr hair style should be completely differene for evening wear. Both men answered many questions.

Members voted to sponsor a girl to Girl's State, to send cookies for Christmas to the Lenawee Youth Center, to send Christmas gifts to Maple Lane Manor, to take care of needy families at Thanksgiving and shut-in members with cards and flowers at Christmas time.

Mrs. Duane Service, Mrs. Fred Randall, Mrs. Stephen Illeck, and Mrs. P. G. Colgrove were hostesses. Mrs. Naomi Sallows gave devotions.

The club is selling fruitcakes for Christmas, available at Colgrove's Gift Shop, Harvey House, Flanders Music, Sluyters Electric, Bancroft Cleaners, and Dixon Studio.

The next meeting will be January 26 at the Methodist Church.

Thanksgiving Day guests of Mr. and Mrs. Joseph Castiglione and sons, Jack and Jeff of Detroit and Mr. and Mrs. Gale Snyder of Manchester.

LEGAL NOTICES

MORTGAGE SALE

Default has been made in the conditions of a mortgage made by Robert G. Kelly and Marcella M. Kelly, his wife, 600 S. Church Street, Hudson, Michigan, to Homeowners Investment Company, A Michigan Corporation, 9450 W. McNichols, Detroit, Michigan, Mortgagee, dated January 18, 1969, and recorded on January 18, 1969, in Liber 527, on page 120, Lenawee County Records, Michigan, and assigned by said Mortgagee to Richard Guziatek and Lorraine Guziatek, his wife, 12884 Sarasota, Detroit, Michigan, by an assignment dated February 18, 1969, and recorded on March 4, 1969, in Liber 679, on page 86, Lenawee County Records, Michigon, on which mortgage there is claimed to be due at the date hereof the sum of Four Thousand One Hundred Fifty-one Dollars and Eighty-six Cents ($4,151.86) Dollars ($4,151.86), including interest at seven % per annum.

Under the power of sale contained in said mortgage and the statute in such case made and provided, notice is hereby given that said mortgage will be foreclosed by a sale of the mortgaged premises, or some part of them, at public vendue, at the Lenawee County Courthouse, Adrian, Michigan, at 11 o'clock a.m., on Wednesday, January 7, 1970.

Said premises are situated in City of Hudson, Lenawee County, Michigan, and are described as: **Lot 1, Plat of Johnson & Conger's Addition to the Village now City) of Hudson, a part of the West ½ of Northwest Fractional ¼ of Section 19, Town 7 South, Range 1 East, Hudson Township, Lenawee County, Michigan, according to the plat thereof as recorded in Liber 50 of Deeds, Page 802, Lenawee County Records.**

The length of the period of redemption from such sale will be 6 months.

Dated: September 18, 1969.

Rienard Guziatek and Lorraine Guziatek, his wife,
12884 Sarasota,
Detroit, Michigan,
Assignee of Mortgagee.

Norman P. Silverstein, Attorney,
3016 Guardian Building.
Detroit, Michigan 48226 963-7060

10-2—12-25

ORDER OF PUBLICATION
General

STATE OF MICHIGAN, Probate Court for the County of Lenawee.

Estate of MARY M. ROSACRANS a/k/a MARY MEYER ROSACRANS, Deceased.

It is Ordered that on Wednesday, the 28th day of January, 1970, at 10:00 a.m., in the Probate Courtroom, Court House, Adrian, Michigan a hearing be held at which all creditors of said deceased are required to prove their claims. Creditors must file sworn claims with the Court and [illegible] Ned Rosacrans, 1014 Red Mill Drive, Tecumseh, Michigan, prior to said hearing.

Publication and service shall be made as provided by Statute and Court Rule.

Dated: November 19, 1969.

MAURICE SPEAR,
Judge of Probate.

A True Copy
MARIE A. McNULTY
Probate Register.
Robert L. French
Attorney for Estate
115 South Pearl Street
Tecumseh, Michigan 11-27—12-11

Michigan Shorthorn Breeders' Association

STEER CALF
AND
HEIFER SALE

For 4-H and FFA Projcest — Located at

ELWOOD KING "CROWN FARMS"
9½ Miles North of Charlotte 9013 North Cochran Road

SATURDAY, DECEMBER 6, 1969 — 1 PM.

125 Select Steer Calves and Heifers from the Top Herds of Michigan

Ranging from 300 lbs to 600 lbs. Many grand champions and reserve grand champions of county and state shows during 1969 were shorthorns.

Terms of Sale Cash, If credit is desired, make arrangements before Sale.

MICHIGAN SHORTHORN BREEDERS ASSOCIATION

Sales Mgr. and auctioneer: Dale Wetzler, Phone 875-3221, Ithaca, Michigan

Not Responsible for Accidents

Ringmen: Lloyd Harris, Edwardsburg, Michigan
Dick Braman, R. No. 2, Ashley, Michigan

Bancroft's

Holiday Special

COATS

LADIES' — MEN'S

PLAIN AND UNTRIMMED

$1.19

Sanitone Cleaned

and Pressed

OFFER GOOD THROUGH DEC. 24, 1969

Bancroft CLEANERS

For Tecumseh & Area
VOLKSWAGEN
SALES & SERVICE
Carroll & Penny
MOTORS, INC. — ADRIAN
4572 W. US-223
Phone 265-2151

See our complete selection of famous . . .

Russell Stover CANDIES

Lamb's
Rexall Pharmacy
Downtown Tecumseh

LESTER D. PROCTOR

Member
.....THE ORDER OF THE GOLDEN RULE

Proctor
FUNERAL HOME

313 W. POTTAWATAMIE ST.
TECUMSEH, MICHIGAN
PHONE 423-2525

DAVID E. CRISS

OPEN LETTER
to our Customers

Consumers Power Company

November 1969

To Our Customers:

As you may have heard or read, Consumers Power Company has found it necessary to put into effect a modest increase in its rates for electricity and natural gas. This increase, effective October 22, distributes a 6.2 percent increase in electric rates and a 10 percent increase in natural gas rates across several classifications of customers.

Like any supplier of services, Consumers Power Company has been reluctant to ask for a rate increase. Indeed, our electric rates have remained steady — or been reduced — for the last 10 years, and our gas rates also have remained steady — or been reduced — for the last eight years. So even with the present increase, these forms of energy remain more economical than almost any other item in your household budget.

The reason why we have had to raise our rates is this: Like everyone else, we are caught in an inflationary spiral. Almost everything costs more: facilities, equipment, vehicles, fuel, wages of our employees, interest on borrowed money, taxes of all kinds, and almost anything else one cares to mention.

We can't economize by reducing existing services, or refusing new services. Our customers require and demand abundant energy, and they want more of it every year. That's why we will be investing nearly 1.5 BILLION DOLLARS in the next five years for new construction.

We have always felt it an obligation to serve our customers well. We certainly intend to continue doing so in the future.

Sincerely,

R. T. Deemer

Division Manager

"SUPER-RIGHT" QUALITY CORN-FED BEEF

Rib Roasts

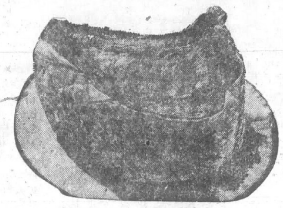

4th and 5th Ribs

89¢ lb.

First 3 Ribs lb. 99¢

"SUPER-RIGHT" QUALITY CORN-FED BEEF

Round Steak

OR BEEF

A REAL VALUE!

Rib Steaks

99¢ lb.

Club Steaks
Cubed Steaks
or Chip Steaks $1.19

"SUPER-RIGHT" BEEF
Ground Round ..... lb. 99¢

BONELESS BEEF
Rump Roast ..... lb. $1.09

"SUPER-RIGHT" ALL-BEEF
Hamburger Patties .... lb. 69¢

BONELESS BEEF
Sirloin Tip Steaks ..... lb. $1.19

FRESH BREASTS WITH RIBS OR
Fryer Legs & Thighs ... lb. 59¢

ALL-MEAT SLICED
Eckrich Bologna .... 1-lb. pkg. 89¢

AGAR FULLY-COOKED
Canned Hams ..... 5 -lb. can $4.89

SMALL, LEAN
Pork Tenderloins ..... lb. $1.19

CAP'N JOHN FROSTED
Fish Sticks ..... 1-lb. pkg. 59¢

PEELED AND DEVEINED
Frosted Shrimp .... 1½-lb. pkg. $2.99

FROSTED
Perch Fillets ..... lb. 49¢

HEAT AND SERVE
Fried Smelt ..... lb. 59¢

SPECIAL — SAVE 20¢

Apple Pies

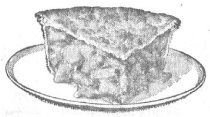

JANE PARKER

1-lb. 8-oz. size Ea. **39¢**

CALIFORNIA SEEDLESS

Navel Oranges

113 size doz. **59¢**

MADE WITH BUTTERMILK
White Bread ..... 4 1¼-lb. loaves 99¢

RAISIN TWIST
Coffee Cake .... 14-oz. net wt. pkg. 39¢

CHOCOLATE ICED
Gold Cake ..... 14-oz. net wt. cake 39¢

CHOCOLATE ICED
Devils Food ..... 1-lb. cake 59¢

A&P 2% BUTTERFAT
Lowfat Milk
1-GAL. CTN. 79¢

MARVEL ALL FLAVORS
Ice Cream
HALF GAL. CTN. 59¢

VANILLA
Ice Milk ..... 1-gal. ctn. 99¢

A&P BRAND
Cottage Cheese ..... 3 1-lb. ctns. $1

A&P 2% BUTTERFAT
Lowfat Eggnog ..... 2 half gals. 79¢

EIGHT O'CLOCK
COFFEE 3 -lb. can **1.79**

FREE

Your Tenth Big Art Masterpiece

. . . 16X20" PRINT With This Coupon Or The No. 10 Coupon From A&P's Mailer

10 VALUABLE COUPON 10
REDEEMABLE AT YOUR A&P
11x14"
A&P ONE FREE PRINT A&P
With purchase of $5.00 or more—Excluding beer, wine and cigarettes
Limit one per family — Void after Nov. 22
10 ONE ART PRINT FREE 10

WASHINGTON RED OR GOLDEN
Delicious Apples 8 for 69¢

U.S. NO. 1 GRADE
Yellow Onions ..... 3 -lb. pkg. 39¢

MEDIUM SIZE
Ivory Soap ..... 6-oz. net wt. size 11¢

PERSONAL SIZE
Ivory Soap ..... 2 for 15¢

REGULAR SIZE
Lava Soap ..... 2 for 25¢

LIQUID CLEANER
Mr. Clean ..... 1-pint 12-oz. bottle 59¢

REGULAR SIZE
Comet Cleanser 14-oz. net wt. can 16¢

PRE-SOAK
Biz Detergent .... 1-lb. 9-oz. pkg. 79¢

POWDERED
Stardust Bleach 1-lb. 11-oz. pkg. 65¢

NON-DETERGENT
Ivory Snow ..... 2 -lb. pkg. 85¢

GIANT SIZE
Dreft Detergent 2-lb. 12-oz. pkg. 85¢

GIANT SIZE
Cheer Detergent 3-lb. 6-oz. pkg. 85¢

FOR LAUNDRY
Salvo Tablets 72 in pkg. 8-lb. 10-oz. $2.19

LOW SUDS
Dash Detergent .. 3-lb. 2-oz. pkg. 75¢

PRE-SOAK
Gain Detergent .. 3-lb. 1-oz. pkg. 85¢

U.S. NO. 1 GRADE
Jonathan Apples 4 -lb. bag 39¢

JUICY 210 SIZE
Tangerines ..... 2 doz. 69¢

A&P VALUABLE COUPON A&P
ROBIN HOOD FLOUR
With This Coupon 25-lb. bag $1.85
Good At All Toledo Division
A&P Stores Thru Sat., Dec. 6
A&P Extra 35 cents Savings A&P

A&P VALUABLE COUPON A&P
SWAN LIQUID DET.
10c OFF LABEL
With This Coupon 1-pt. 6-oz. bottle 35¢
Good At All Toledo Division
A&P Stores Thru Sat., Dec. 6
A&P Extra 20 cents Savings A&P

A&P VALUABLE COUPON A&P
AJAX LAUNDRY DET.
15c OFF LABEL
With This Coupon 3-lb. 1-oz. pkg. 60¢
Good At All Toledo Division
A&P Stores Thru Sat., Dec. 6
A&P Extra 25 cents Savings A&P

ALL PRICES ARE EFFECTIVE THRU SAT., DEC. 6, 1969

Clinton Chatter

Thanksgiving Day guests at the home of Mr and Mrs. Frank Gilman were Mrs Charles Boonstra, Bluffton, Ind., Mr. and Mrs. John Norman and sons, Mark and Paul, South Bend, Ind.; Mary McDowell, Green Castle, Ind., Mr. and Mrs. T A. Torgerson, Sweetser, Ind. and their children, Tara and Arna of W. Lafayette, Ind. Overnight guests Friday were Mr. and Mrs. William Holbrook, and Dan and Faith, of Indianapolis, and their daughter, Melissa, of Cincinnatti, Ohio.

Mrs. Francis Faulhaber and family, and her brother, Donald Bellmore, spent the holiday weekend with her parents, Mr. and Mrs. Robert Bellmore at Monroe, Wisc. They went by way of the ferry at Ludington.

Mr. and Mrs. Willis Piper of Muncie, Ind. were guests for Thanksgiving weekend at the home of her parents, Mr. and Mrs. Mervyn Witherell.

Order with Confidence.
— Wear with pride
KNAPP & STUART McGUIRE SHOES
8,000 styles — Men, Women, Children —— Sizes 1 to 18 AAA to EEEE.
WILL CALL AT YOUR HOME
8 a.m. to 3 p.m.
Blaine Bryant
5110 Noland Dr., Tecumseh
Ph. 423-7518

Mr. and Mrs. Dennis Bowman of Kalamazoo were home for the holiday weekend with her parents, Mr. and Mrs. George Bowman and Mr. and Mrs. Paul McKenna.

Joseph O'Donnell visited his mother, Mrs. Marian O'Donnell at Alexandria, Va. for the weekend.

Mr. and Mrs. John Seay and family of Tecumseh, and Mr. and Mrs. Clarence Follis and Pam Calhoun of Westland were guests, Sunday, for a post-Thanksgiving dinner at the home of Mr. and Mrs. Harold Calhoun.

Mr. and Mrs. Carl Anderson and Carl, and daughters Joyce of Westland and Denice of E. Lansing, were Thanksgiving Day guests of Mrs. Anderson's brother and wife, Mr. and Mrs. Curt Willer at Franklin Village. Mrs. Anderson's mother, Mrs. John E. Reid of Berkely, returned here with them to remain for the weekend.

Thanksgiving Day guests of Mr. and Mrs. Meryal Mattis and family were her mother, Mrs. Andrew Staib, Manchester; Mr. and Mrs. Robert Saul of LaSalle; daughter, Melissa, Kalamazoo; Mr. Mattis' sister, Myrtle Mattis, Adrian; and Mr. and Mrs. Ralph McGuire, Palmyra.

Mr. and Mrs. Samuel Robinson and daughter, Judy, were guests Thursday of their son and daughter-in-law, Mr. and Mrs. Robert Robinson at Flint.

Mr. and Mrs. Gary Underwood entertained for Thanksgiving dinner, Mr and Mrs Dale Porterfield and family, Mr. and Mrs. John Hoelzer and son, Clinton, and Mrs Clinton W Hoelzer and sons, William and Thomas.

Mr. and Mrs. E. John Hoelzer and Mr. and Mrs. Robert Vogel and family were in Grosse Pointe, Thursday for dinner at the home of Mr. and Mrs. Bert Wicking.

Mr. and Mrs. Arthur Hill spent the weekend deer hunting at Harrison. They were accompanied by their son and daughter-in-law, Mr. and Mrs. Jack Hill and family, and Gary Fairbanks, all of Tecumseh, and grandchildren, Rick and Russ Gilleylen, of Adrian.

Legion Shower for Dec. 11th

Official visit by District President Mrs Milton Finkbeiner and child welfare shower for retarded children will highlight the DDecember 11 meeting of the American Legion Auxiliary. At the November meeting members decided to have a shower to supply badly needed articles for the retarded.

Fifty-five per cent of the 1,300 patients in Fort Custer State Home at Battle Creek are Veteran's children from all over the state. Few have parents who maintain contact with them, either by visit or support.

Items for the shower should be brought to the meeting or may be dropped at the residence of Mrs. Robert Koffren, 414 N. Maiden Lane, child welfare chairman for Unit 34.

Travel Series Starts Dec. 5th

Adrian College will open its 1969-70 World Travel Series on Friday, December 5, with Russ Potter's presentation of "The Philippine Islands." Show time is 8 p.m. in Dawson Auditorium and tickets will be available at the door.

Clinton Calendar

THURSDAY, DEC. 4
GOLDEN ROD OES—8 p.m. at lodge hall.
ROYAL NEIGHBORS — 6:30 p.m. at Mrs. Hattie Feldcamp's home. Potluck supper. Husbands invited.

SATURDAY DEC. 6
SMORGASBORD SUPPER AND BAZAAR — at United Church of Christ. Public bazaar from 10a.m. and supperserved from 5 p.m.

SUNDAY, DEC. 7
OES - MASONIC CHRISTMAS PARTY — 1 p.m. potluck at United Church of Christ. Turkey, rolls, beverage furnished. Visit from Santa and film.

MONDAY, DEC. 8
ST. DOMINIC'S ALTAR SOCIETY—8 p.m. at Community Center. Gift exchange. Hostesses, Mrs. Merval Mattis, Mrs. William Kersener and Mrs. Arthur Martiny.
CUB SCOUT CHRISTMAS PARTY—7 p.m. potluck supper at elementary school all-purpose room. Families invited and 50c gift exchange.

TUESDAY, DEC. 9
ELEMENTARY SCHOOL CHRISTMAS PROGRAM — 7:30 at high school. Music directed by Mary Korfe.

WEDDNESDAY, DEC. 10
BRE[illegible] SOCIAL AND FLEA MARKET — 9 a.m. at Methodist Church, sponsored by WSCS.
CLINTON WOMAN'S CLUB—Musical Christmas program, 1 p.m. at Community Center.
BREAKFAST SOCIAL — 9 a.m. at Clinton Methodist Church. Sponsored by WSCS Faith Circle.

THURSDAY DEC. 11
UCC PHILATHEA Class — potluck supper, 6 p.m. at home of Mrs. Thomas Pence. Gift exchange.
UCC PRISCILLA CLASS — Pre-Christmas dinner, 6:30 p.m. at home of Mrs. E. John Hoelzer.
METHODIST FAITH CIRCLE —8 p.m. at home of Mrs. Wilbur Reiser.

NEWS of CLINTON
A SECTION OF THE TECUMSEH HERALD
EDITOR — MAXINE CALHOUN

New Members for Pack Five

CLINTON—Allen King, Eric Houghton, Duane Tallman, Casey Thilo and Bradley Baker are Cub Scout Pack 5, Nov. 25.

Gregory Jaqua graduated from Webelos to Boy Scout and received highest honors.

One-year pins were presented to Larry Bivens and Lee Russ, and to Court Nighswander and Mrs. Donald Houghton, leaders.

Two-year pins were presented to Terry Reiser and Mrs. Junior Feldkamp.

Following awards were presented:

Kevin Nighswander — Bear badge, gold and silver arrows.

Lee Russ — Wolf badge, gold and silver arrows.

Brian Porterfield—Wolf badge, gold and silver arrows.

Jamie Murphy — Wolf badge, gold and silver arrows.

The following Webelos received awards:

Randall Breeding—naturalist, outdoorman.

Gregory Busch — scholar.

DDouglas Feldkamp—athlete, sportsman, artist, naturalist, outdoorsman.

Roger LaSovage — athlete, aquanaut, sportsman.

Ernest Lutz — athlete.

Jeffery Miller — aquanaut, citizen.

Brett McCalpin — athlete.

David Tallman — athlete.

James Wilson — athlete, sportsman, naturalist.

Jody Swain — athlete.

Plans were made for a Christmas party to be held Dec. 8.

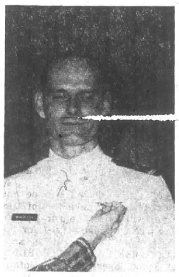

David Rainsberger

Ens. Rainsberger Is Flight Officer

Navy Ensign David B. Rainsberger, son of Mr. and Mrs. Therron R. Rainsburger of 320 Evans Lake Road, Tipton and husband of the former Ellen L. Steffens, Clinton was designated a Naval Flight Officer during recent ceremonies held at Naval Air Station, Compus Christi, Tex.

He received his flight officer wings about three months after arriving at the Naval Air Station for the advanced phase of his training.

CLINTON SCHOOL MENU

DEC. 8-12

MONDAY — Hotdog on bun, French fries, dessert, milk.

TUESDAY — Barbecue on bun, vegetable, bread, butter, dessert, milk.

WEDNESDAY — Fried chicken, vegetable, bread butter, dessert, milk.

THURSDAY — Macaroni and cheese, vegetable, peanut butter sandwich, dessert, milk.

FRIDAY — Fish sticks, tarter sauce, vegetable, bread, butter, dessert, milk.

Band Dance on Dec. 20

CLINTON — At a special meeting Monday night a committee of Band Boosters Club members met to complete plans for the Christmas semi-formal dance which the group will sponsor on Saturday, Dec., 20.

The affair will be called "Winter Fascination" and will feature music by the Clinton High School dance band. There will be dancable favorites for the older folks and rock for the teens. Dancing will be from 9 to 1 p.m.

Tickets are available from all band members. Proceeds will be used for new band instruments.

Band members will be doing the decorating of the high school gym.

The band boosters committee includes, Rex Winchell, chairman, Mrs Poseph Christian Mrs. Richard Dixon and Mrs. Clyde Greenfield.

Say You Saw It in The Herald

Santa is all tied up, he can't make it to Clinton until Friday, Dec. 19, at 7 p.m. at the new firebarn. Santa's bringing along Mrs. Santa and lots of goodies for the kiddies. Lending him a hand are Clinton Girl Scouts and leaders, Mrs. George Bancroft and Mrs. Arnold Withrow. Other sponsors will be announced.

Everything You Need
To Make Your
Holiday Parties
More Fun - - - -
GROCERY DELIVERY FREE — CLINTON & TECUMSEH
FREE PARKING IN THE REAR
Clinton Food & Liquor
CLINTON
Mon. thru Wed.: 8:30 - 9 Thurs. thru Sun. 8:30 - 11
162 W. MICHIGAN PHONE 456-6666

For the antique buffs on your list . . . come and see a collection of unusual gifts from many periods. Santa loves to shop here and loves to look, too. Stop in soon for gifted ideas.
Daily 10 to 5 Except Sunday, Monday
Jo-El's Barn
520 E. Michigan, Clinton 456-7355

Used Cars & Pickups
Aluminum Boats & Trailers
T. J. WAGNER SALES
Tecumseh

Pastor tell me

By DUANE H. McNEIL

WHY IS CHURCH ARCHITECTURE SO DIFFERENT?

A person who has visited several different churches in recent days wants to know if there is a significance in the matter of construction of buildings. This situation is apparanet to those who have been in many buildings. Perhaps the most obvious differences are in the inside position of the furniture and platform arrangements.

The Bible does not tell us how to build a church but it does tell us how some folk did things. Ezra 8:4, 5 tell us of Ezra upon a platform above the people so they could see. Verse 8 of this chapter tells of reading, interpreting and applying so the people could understand.

Some churches have a pulpit in the center of the platform. Some have two or more. In these situations, part of the service is conducted on one side and part on the other.

The purpose and meaning of this seems to be the desire of that particular church to impress its people along certain directions. In the so-called split-chancel-church, more ritual and ceremony is commonplace. In one-pulpit churches there is generally a desire to emphasize the preaching aspect of the service.

I prefer the latter. I feel one would like His Word to be presented as clearly as possible as often as possible. The Bible is of extreme importance. "Faith cometh by hearing and hearing by the World of God."

"WE'RE ALL ALGOW" WITH
Gifts
Santa gives Mrs. Santa Appliances
"TO MAKE HER HOUSEWORK EASIER"
TREAT HIM TO POWER TOOLS THIS CHRISTMAS
COMPLETE LINE BY BLACK AND DECKER
Browsing Is Better Than Ever . . . In Our Aisles of Gift Ideas
GIFT Wrapping Too!
MORE DECEMBER SHOPPING HOURS
OPEN UNTIL 9 P.M.
DECEMBER 15 - 23
DECEMBER, 24 - CLOSE 5:30 P.M.
Merkel-Young
HARDWARE — CLINTON
Phone 456-4567

Monuments Display
AT 244 S. MAIN ST.
ONSTED, MICH.
NORM GLANCY
PHONE 467-2232

Candles Light the Way to Christmas . . . .
Spectacular Selection
Imported Handmades . . . Scented
Dainty . . . Different . . . Tall
We Have Them All
Lock, Stock, and Barrel
CLINTON

MAKE THE WHOLE OUTDOORS YOUR PLAYGROUND
20 H.P. Snowmobile $695.00
OTHER MODELS ON DISPLAY
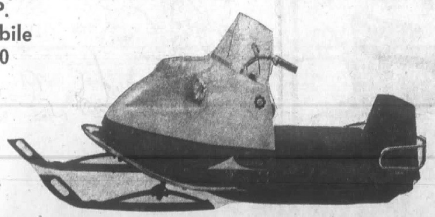
ARIENS ARROW
Model 2955
Tested and proven dependable under extremely rugged conditions at the World's Championship Snowmobile races.
GILBERT'S Automotive Supply
CLINTON
148 W. MICHIGAN 456-4196

For The Budget Small Or Biggest Of All...

Unusual Exotic Arrangements Decorations And Gifts
KUKINI TRAVEL
456-7100
KUKINI FLOWERS
136 W. Michigan Ave • Clinton • 456-7130 and 456-4544

Indians Bow, 63 to 57

Tecumseh doesn't have to be concerned with an undefeated season, losing the basketball opener to Ann Arbor Huron, 63-57, but the Indians did show enough Friday night to convince many that they'll be more than a respectable club this season.

Coach Vic Lawson's five ran up against a good AAH team, and except for a few defensive lapses, could have been the winner. Several times the Indians were caught napping on defense with the visitors sneaking down court for easy buckets.

These lapses plus poor shooting accounted for the defeat. The Indians shot about 33% from the floor and not much better from the free throw line — canning nine of 22 attempts for 43%.

Tecumseh started out strong in the first quarter and in the early moments had a 7-3 lead. Huron knotted the score at 9-9 and then pulled away to a nine-point margin at the end of the period.

The Indians once narrowed the deficit to three points in the second quarter before the half, which saw AAH lead 32-28.

Tecumseh could get no closer than five points in the third quarter and once trailed by 12 in the final stanza before rallying. After being down 58-46, the Indians spurted, scoring nine points to AAH's three.

With just less than two minutes to play, Tecumseh trailed 61-55 and with just seconds left, pulled to within five points, 62-57.

While this is the biggest — and best — Indian team in a couple of years, Huron's Larry Brooks, 6'6" center, was a bit too tough to handle. The lanky blond pulled down more than his share of rebounds and took scoring honors with 17.

Teammate Dave Skala, 6'2" forward, netted 15 points.

Ken Pieh, one of two starting seniors on Lawson's team, led the Indians with 13 points. Bill Puffer and Alex Gibson each scored nine.

The young Indians, several up from last year's Jayvee team, are bound to improve and at one time against AAH, Lawson had four Juniors on the floor. With a little more experience, they could be tough before the season is over and certainly will be contenders for the Huron League title.

Tecumseh	G	F	T
Puffer	4	1-1	9
Gibson	3	3-6	9
Hannibal	2	2-4	6
Dalton	2	1-1	5
Pieh	6	1-5	13
Smith	3	1-1	7
Pettit	2	0-4	4
Kennedy	2	0-0	4
Aiuto	0	0-0	0
Burns	0	0-0	0
	24	9-22	57

AA Huron	G	F	T
Skala	7	1-5	15
Gullivor	4	2-4	10
Brooks	7	3-4	17
Wikel	3	4-8	10
Garner	3	1-1	7
Voss	1	1-2	3
Sargent	0	1-2	1
	25	13-26	63

Tecumseh	13	15	13	16	— 57
AA Huron	22	10	18	13	— 63

Jaycees Win in Overtime

Tecumseh Jaycees broke lose for six points in overtime to win their first basketball game of the season Friday night, whipping Ann Arbor Huron, 41-37..

Top scorer for the Indians was Rick Bunch with 14 points, three in overtime. Dan Gunder hit for one goal and John Travis netted a free throw for Tecumseh's winning points. Travis was also second high with nine points for the game.

The close till was tied at the half, at the end of three quarters and at the buzzer in the fourth quarter.

Parents, Teachers In Conferences

Elementary parent - teachers conferences were scheduled for Wednesday, Dec. 3 and Thursday, Dec 4.

Parents will have the opportunity for a ten-minute conference with their child's teacher. Report cards will be distributed to the parents at this time.

Calendar of Events

DECEMBER						1969
S	M	T	W	T	F	S
	1	2	3	4	5	6
7	8	9	10	11	12	13
14	15	16	17	18	19	20
21	22	23	24	25	26	27
28	29	30	31	-	-	-
-	-	-	-	-	-	-

Fr. A. Leland Higgins CSB will be the speaker for evening of recollection sponsored Thursday, Dec. 4 by ST. ELIZABETH ALTAR SOCIETY from 4:30 until 8:30 a.m.

WORLD WAR MOTHERS UNIT NO. 46 will sell poinsettias in the downtown section Friday and Saturday this week. Money is used for needy evterans families.

HALF NOTES MUSIC CLUB members will meet Friday at 4 p.m. at United Methodist Church.

Saturday is the annual HOLIDAY BALL at the Country Club sponsored by the HERRICK MEMORIAL HOSPITAL AUXILIARY with music by Johnny Thomas. Mrs. W. E. Macbeth is taking RSVP's for the semi-formal event, 21st of its kind.

MUSIC MAKERS bake sale at Herrick Park Branch of the Bank Saturday from 9 to noon Members must have articles there by 9 or take them the evening before to Mrs. Elizabeth Wilson. Advisers remind members to bring instruments to United Methodist Church at 2 p.m. for playing Christmas music.

Rock specimens for a gift exchange will highlight the Christmas party of STATE LINE GEM AND MINERAL SOCIETY Sunday at 2 p.m. at Community Center. Ladies will each bring one dozen Christmas cookies for refreshments and members will all bring specimen for exchange and anyone who can a favorite for display.

Mrs. Eddie Kirkland will be the auctioneer again for the annual Christmas missions auction of WOMEN'S SOCIETY OF FIRST BAPTIST CHURCH Monday, Dec. 8, Mrs. Margaret Leigton will lead the devotions and Christian Growth Circle members are hostesses. Mrs. George Burkhart and Mrs. Art George are hospitality chairmen.

HALF NOTES MUSIC CLUB members will be guest performers for TECUMSEH MUSIC CLUB Dec. 9 at 7 p.m. at United Methodist Church. Mrs. Owen Merrill and Mrs. Truman Rentschler are the hostesses.

Mrs. Clyde Bailey will host CHAPTER AA [illegible] her home Tuesday, Dec. 9, at 1:30 p.m.

HIGH SCHOOL CHRISTMAS CONCERT at 8 p.m. in the gym Dec. 9.

HERRICK PARK SCHOOL Christmas program will be presented Wednesday, Dec. 10, at 7:30 p.m. directed by Mrs. Eric Manterfield and Gerald Bach. All grades will sing carols and the sixth grade band will present several selections. Public invited.

Members of ST. ELIZABETH ROSARY ALTAR SOCIETY will take food to pass for the potluck dinner at 6:30 p.m. followed by $1 gift exchange Dec. 10.

TECUMSEH PRODUCTS RETIREES will meet for an afternoon of games Dec. 10 from 1 to 5 p.m. at the Union Hall.

Mrs. Perry Hayden will be hostess for the annual Christmas potluck dinner for members of the WCTU Dec. 11. Mrs. Wilfred Waldron will chair a musical program. Those attending will take food to pass and table service for the 6 p.m. dinner.

TECUMSEH AREA REPUBLICANS will meet at City Hall Dec. 11 at 8 p.m. Speaker, Representative Robert Stites, on Governor Milliken's Education Program. Meeting open to the public.

OBITUARIES

● WILLIAM KEMPF

Services were held Wednesday at the Dunn Funeral Home for William Kempf, 77, of 318 N. Pearl St. who died at 7:30 a.m. Monday at his hime. He had been in ill health for six years.

Born July 30, 1892 in Cone, he married Florence Willnow March 8, 1919.

He was a part-time farmer and employed at the Tecumseh Products Co. from 1946 until 1960 when he retired.

Mr. Kempf was a member of Underwood-Orr American Legion Post 34. He was a veteran of World War I.

Surviving are his wife and two grandchildren.

He was preceded in death by a son in infancy and a daughter, Mrs. John (Evelyn) Uhr on Dec. 30, 1968 and two sisters.

The Rev. Harold Spear officited and burial was in Brookside Cemetery.

● FRED C. WONDERLY

Funeral services will be Friday at 1:30 p.m. in Niblack Home for Funerals, Britton, for Fred O. Wonderly of 344 Erie St., Adrian, who died Tuesday in Bixby Hospital, where he had been a patient for several days.

Mr. Wonderly was born in Macon Twp. on Dec. 1, 1889, and spent his early life there. He was a street car conductor in Toledo for some years and also worked for the Adrian Fence Co.

He is survived by one sister, Mrs. Edward Hintz, of Britton, and several other relatives.

Pastor Edwin A. Mueckler will officiate, and burial will be in Ridgeway Cemetery.

In Mississippi

Construction Electrician Third Class Frederick J. Withrow, USN, son of Mr. and Mrs. Harry A. Withrow Sr. of Tipton, is serving with U. S. Naval Mobile Construction Battalion 62 in Gulfport, Miss.

He recently returned to the United States after an eight-month deployment to Vietnam.

Olde Pine

(PICTURES)

(Any size to dress up that hard to fit bare space on the wall.)

Sluyter's

Phone 423-3106

EXCEPTIONAL GIFTS & LAMPS

Osborne Dept Store

DOWNTOWN TECUMSEH

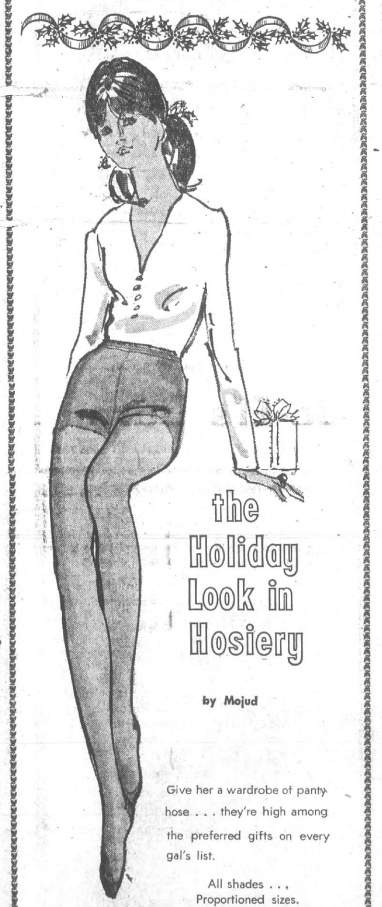

the Holiday Look in Hosiery

by Mojud

Give her a wardrobe of panty hose . . . they're high among the preferred gifts on every gal's list.

All shades . . . Proportioned sizes.

ARE YOU A SAFE DRIVER?

"YES"... CAN SAVE YOU MONEY

1 I have never had my automobile insurance declined or cancelled.

2 I have never had my driver's license revoked, suspended or restricted.

3 I have not been responsible for any loss paid in the past three years.

4 I have no physical deficiency or impairment.

5 I have never been arrested, convicted of or forfeited bail for a traffic violation.

For more information on how your safe driving can save you dollars on your auto insurance plus a budget payment plan, call or see:

Sunderland Insurance

Phone 423-7441

Next to 1st Federal Savings

Tecumseh

RIVERSIDE INSURANCE COMPANY

BATTLE CREEK, MICHIGAN

"Christmas Special"

TUFIDE

ATTACHE CASES

$11.95

Go! Go! Stebco Tufide

Tecumseh Office Supply

108 E. Chicago Blvd.

Prepare to be Pampered at Evel's Coiffures

Expert Stylists to Serve you for your Holiday Happening

. . . We Offer Manicures . . .

423-7250

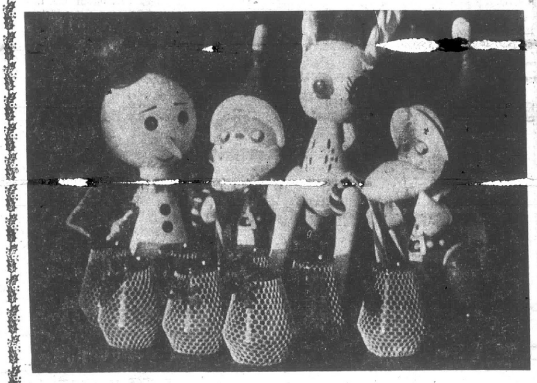

Free Candle Lamp . . Choice of Bayberry or Pine Scented

One Free with Every $5 of Dry Cleaning

or Choice of

Snowman, Reindeer or Santa Claus . . .

22" — 24" tall — Offer Ends Dec. 24

Greenwald's Cleaners and Laundry

901 W. Chicago Blvd. Phone 423-2352

Sweet and Scent-imental... perfume for Christmas...

Visit Our New Cosmetic Center For Ladies

- COTY
- CHANEL
- ARPEGE
- AMBUSH
- TABU
- SHULTON
- YARDLEY
- PERFUMES
- COLOGNES
- DUSTING POWDER
- GIFT SETS
- BILLFOLDS
- TIMEX WATCHES
- CAMERAS
- DRESSER SETS

Our Men's Bar Features . . .

- Hai Karate
- KANAKA
- INFERNO
- DANTE
- CRICKET
- KING'S MEN
- JADE EAST
- BLACK BELT
- OLD SPICE
- COLOGNES
- AFTER SHAVE LOTIONS
- GIFT SETS
- BILLFOLDS
- LIGHTERS
- TIMEX WATCHES
- CAMERAS
- UNUSUAL GIFT ITEMS

TOYS — MODELS — GAMES — EDUCATIONAL TOYS

Steffens Drug Store

126 W. Michigan Ave., Clinton

Phone 456-4510

"REMEMBER WITH PICTURES"

— BY GIVING AN —

Instamatic Camera $9.95 up

Movie Cameras $29.95 up

Polaroid Cameras $29.95 up

Many Models to Choose From

Tecumseh Camera Shop

DOWNTOWN TECUMSEH

Give the Unusual a Gift Basket

Great Family Gift

Priced From $2 to $15

GIFT BOXES READY TO MAIL

ANYWHERE, U. S. OR OVERSEAS

Kapnick Orchards

4 miles southeast of Tecumseh on Rogers Hwy.

PHONE 423-4697 or 423-3125

QWNER WILL FINANCE New three bedroom ranch with central air conditioning and gas heat. Kitchen built-ins. Formal dining room. Fireplace in spacious living room. One and one-half baths. Carpeting throughout. Two car garage. Located in Tecumseh.

BRITTON: Four bedrooms and two baths. New kitchen. Formal dining room. Carpeted. Gas heat. Garage.

HERRICK PARK IN TECUMSEH: Near Elementary and High school. Four bedrooms. One and one-half baths. Dining room. Carpeting. Basement with gas heat. Owner transferred out of state. Terms. Immediate possession.

NEW RANCH NEARING COMPLETION: In Tecumseh. Three bedrooms and one and one-half baths. Living room and Dining "L." Carpeted throughout. Kitchen built-in. Full basement with gas heat. Vinyl siding and storms and screens for maintenance free exterior.

Glenn H. KOHLER Realtor

FARM • RESIDENTIAL • RESORT
BUSINESS • PROPERTY MANAGEMENT

116 W. Chicago Blvd.
Tecumseh 423-2866

Helen M. Kohler, Salesman — Home Phone 423-3212
Dorothy L. Wetter, Salesman — Home Phone 431-2294

"G"

73 ACRES NORTH OF TECUMSEH with large older farm house that needs some work. Barn and out buildings good.

EXCELLENT FOUR BEDROOM HOME with dining room, basement and two car garage. $22,500 FHA financing.

YOUR DREAM HOME—Three large bedrooms, 2½ baths, formal dining, family room, three fireplaces, central air conditioning on an estate size lot.

PRICE REDUCED on this 4 bedroom home just right for your family. Formal dining, full basement, 2 car garage and family room with fireplace. 2½ baths.

BOB GOEDERT, INC.

Realtor - Builder

Adrian 265-8153 | TECUMSEH 423-7800 | Devils Lake 547-6515

DAN GOULD 423-4211 • ELIZABETH GOULD 423-4211

Agners Host at Dinner

BRITTON—Mr. and Mrs. Isaac Agner were hosts at a pre-Christmas dinner for their children and grandchildren Sunday. Mr. and Mrs. Agner will be leaving for Orlando, Fla. Tuesday morning with their son, Stanley, who flew up from Florida and will drive his parents back with him.

Mr. and Mrs. Isaac Agner will spend the winter with their son and family who reside at 3721 Needles Dr.

Guests for the day were, Mr. and Mrs. Ned rown and son, Mr. and Mrs. Charles Agner of Belleville, Mr. and Mrs. Gale Agner of Milan, Mr .and Mrs. Neil Benedict and son of Toledo and Mr .and Mrs. Wayne Swan and children of Belleville.

3 Senior Plays

BRITTON—Mr. Larry Jacobson announced that the senior play this year, which he will direct, will have three one-act plays, rather than a one three-act play as in previous years.

The first play is entitled "Three On a Bench," which is a comedy. The second play, "Monkey's Paw," is a more dramatic play. "Rumpus on Rampage" is the third play and another comedy.

The parts for this play are not complete as yet.

* * *

BRITTON—Sophomore Class, having recently completed a magazine subscription drive, announces a $440 profit from all sales. More than $1.000 in subscriptions were sold.

William M. Powell

Real Estate

THREE-BEDROOM Tri-Level — 2 baths, carpet, fireplace, garage. Very good condition. Large lot, good location and terms.

PARK STREET — Lovely large 3-bedroom California Contemporary, 2½ baths, 2 fireplaces, full basement, carpet, 2-car garage, large lot.

INDIAN ACRES — 3-bedroom, carpet, very good condition. Garage, large fenced lot. Priced to sell.

FIVE ACRES — Modern old 3-bedroom farm house, large barn, $13,500.00 full price. West of Adrian.

MAKE OFFER — Modern cottage at Vineyard Lake. Beach privileges.

EIGHT ACRES — $1,000.00 per acre, close to Tecumseh, creek frontage . . . 10 ACRES—N..E of Britton, $750.00 per acre. 50 ACRES N.E. of Tecumseh, $375.00 per acre.

Small Brick Home—only $5,500. lot zoned for apartments.

143 ACRE Frontage on M-50 — Modern house.

LOTS — Restricted — In town or out.

WE NEED LISTINGS!

Telephone 423-3546
208 E. Chicago, Tecumseh

Evenings, Phone
Art Eaton, 423-2853
Bill Powell, 423-3218
Bill Mackey, 423-7017

BRITTON SCHOOL MENU

Dec. 8 - 12

Monday — Mik, hamburg on bun, pork and beans, fruit cup.

Tuesday — Milk, fried chicken, mashed potatoes, bread and buutter, jello fruit.

Wednesday — Milk, vegetable beef or choice soup, chackers, relish, peanut butter and jelly sandwich, cake, whipped cream.

Thursday — Chocolate milk, hot dogs, whole potatoes and butter, hot vegetable, bread and butter, vanilla pudding.

Friday — Milk, macaroni and cheese, tomatoes, bread and butter, krispy K bars.

COMING EVENTS

THURSDAY, DEC. 4

PARENT - TEACHERS CONFERENCE—Grades 4 thorugh 6.

WOMEN'S GUILD of Emmanuel Lutheran Church meet 6:30 p.m. Potluck with dollar gift exchange

RIDGEWAY CEMETERY BOARD MEETS—Town Hall at 2 p.m.

FRIDAY, DEC. 5

VARSITY BASKETBALL — Britton vs. Ottawa Hills, O.—here. JV's play at 6:30 p.m.; Varsity at 8 pm.

TEACHERS MEETING — School dismissed at 2:10.

SUNDAY, DEC. 7

CONGREGATIONAL CHRISTIAN CHURCH — Babtism service and welcoming of new members into congregation.

YOUTH FELLOWSHIP—Congregational Christian Church — 7-8:30 p.m.

MONDAY, DEC. 8

FINANCE COMMITTEE — meet at Congregation! Christian Church.

4-H ACHIEVEMENT—Tecumseh Grange at 7:30 p.m. Potluck supper. Parents are invited.

WEDNESDAY, DEC. 10

BOY SCOUTS—meet at the Scout building 7-9 pm.

Britton Seniors at Universities

BRITTON—More new acceptances to universities have been announced regarding Britton seniors. They are:

Greg Dunbar, Adrian College.

Jim Brown, Central Michigan University.

Doug Wielfaert, Central Michigan University.

Ronda Chrever, Eastern Michigan University.

Linda Seagert, University of Michigan.

Wire Is Broken

BRITTON—Mary Maska, your reporter, is sorry that she couldn't take any calls Monday morning due to a broken telephone wire. The telephone is now in working order, and she will be glad to take your news anytime.

Trees for Sale

BRITTON—Britton Boy Scouts are now selling Christmas trees at the Scout building (formerly the Britton Methodist Church). The hours are 4 p.m. to 8 p.m. on weekdays and 9 a.m. to 8 p.m. on Saturdays, Dec. 3 thru the 24.

Sunday Preachers

BRITTON—Richard Anspach, son of Mr. and Mrs. Charles Anspach, was guest speaker at the Bethel Baptist Church Sunday for the morning and evening services.

Richard is enrolled at the Grand Rapidh Baptist Seminary and is a Britton-Macon high school graduate.

Join The Home Owners

JUST LISTED: 4-bedroom Ranch type, 2 years old—oversized double garage—big basement—bath ½ on Catawba Dr.

511 NOKOMIS—Lots of room here—3 bedrooms, basement, extra room off kitchen. So pleasant for family dining. Fenced-in back yard. Move into for $21,500.

FOR $18,900—Another 3-bedroom ranchy. 714 Ternes Rd. Basement and garage. Really nice.

BRAND NEW FOR YOU—3-bedroom. Shady Lane—big family-sized kitchen. Built-ins and glass sliding doors to big patio and big back yard to city park. $22,500.

FOR $35,000 A DELUXE IN EVERY WAY—2 levels of beauty in this "cream puff." 2 ceramic baths, redwood deck off dining room for your dining and viewing pleasuer, double garage, double landscaped lots. Less for one lot Ask.

WE HAVE OTHERS — SO CALL US — 423-4105.

KERBY REAL ESTATE

900 W. Chicago Blvd. Ph. 423-4105

AREA OBITUARIES

● MRS. RUBERT ARNOLD

Services were held Friday at the Proctor Funeral Home for Mrs. Rubert Arnold, 68, of Iron Lake who died at 11:10 a.m. Monday at an Ypsilanti hospital. She had been in failing health for the past two years.

Shirley Ruby Arnold was born Dec. 3, 1903 in Adrian. She married Rubert Arnold Aug. 8, 1925 in Raisin Center. He died in 1966.

Mrs. Arnold attended the First Baptist Church.

Survivors include two stepdaughters, Mrs. Edna Jardno of Cayce, S. C. and Mrs. Jack (Lucille) Smith, Jr., 824 N. Evans St., six grandchildren and one great grandchild.

Two brothers, and one sister also survive.

The Rev. Blair Bashore officiated and burial was in Palmyra Cemetery.

—o—

● HERMAN DICK

Herman Dick, 68, of 508 Marlboro Court died Wednesday evening at Herrick Memorial Hospital where he had been a patient for one week. He had been ill for 22 years. He was a retired farmer.

Born April 18, 1901 in Germany, he came to this country in 1926, living in New York until 1944 when he moved to Tecumseh.

He married Hildegard Witt Dec. 14, 1929. She survives.

Three sons, Herman of Pontiac, James of Florissant, Md. and Alfred of Rochester, N. Y. also survive with five grandchildren.

Two sisters, Lieselotte and Gertrud, both in Germany, also survive.

He was preceded in death by two brothers.

The body was cremated. Proctor Funeral Home made the arrangements.

—o—

● RICHARD WILLIAM VOLLMER

Services were held Tuesday in Adrian for Richard William Vollmer, 72, 7137 Tipton Hwy. who died Saturday night in Bixby Hospital where he was admitted Thursday night.

Born Dec. 30, 1896 in New York City, he moved to the farm where he has lived since.

In 1923, Mr. Vollmer was married to Rosella Lewis of Adrian Township.

A veteran of World War I, Mr. Vollmer was a member of the Durkee Seager Post, American Legion. A 50 year life member of the Springbrook Lodge, Knights of Pythias, Mr. Vollmer was past chancellor of the lodge.

He was a member of Tipton Community Church and Lenawee Farm Bureau.

In addition to his wife, he is survived by one son, William Sr. of Tipton; one sister, Mrs. Anna Swartz, Adrian; one brother, Fred Vollmer of LaSalle, and four grandchildren, Deborah, Vollmer, Jr.

He was preceded in death by one sister and one brother.

The Rev. Max Bailey officiated and burial was in Tipton Cemetery.

—o—

● ARTHUR SWEET

Services were held in Bridgewater Wednesday for Arthur Sweet, 56, of Clinton who died at his home Sunday at 4 a.m.

Born Aug. 12, 1913 in Milan, he married Alma Schwiekert April 21, 1938. She survives.

Mr. Sweet was a tool and die maker for the Peerless Gear Company in Clinton.

He was a member of the St. John's Lutheran Church of Bridgewater and a member of the Morgan National Horse Club.

For many years he was the manager of the Babe Ruth League of Clinton.

In addition to his wife, surviving are his father, Donald Sweet of Adrian; three sons, Noel and Dennis at home and Jon of Manchester, two daughters, Karen of Ann Arbor and Pamela at home, and six grandchildren.

Three brothers, Raynor and Lester of Tecumseh and Percy of Adrian; five sisters, Mrs. George (Gladys) Koradjian and Mrs. Beatrice Hand of Adrian, Mrs. Clifford (Leona) Sanderson of Bridgewater, Mrs. LeRoy (Patsy) Ford of Maybee and Donna of Florida.

He was preceded in death by his mother and two sisters.

Burial was in Riverside Cemetery, and arrangements were made by Proctor Funeral Home.

LIKE TWO HOUSES! Each side has 1½ baths, two bedrooms, separate fill size dining room, large separate entrance foyers and large living room, gas heat, basement. Corner lot with two car garage. Will consider smaller home in trade.

NEW LISTING! All on one floor. 3 bedrooms, hardwood floors. Utility room. Built-ins. Garage. Will consider mobile home in trade.

LARGE, older home near the hospital, 3 bedrooms. New gas furnace and water heater. 2-car garage. Large garden spot. Work shop. Lot 99' x 198'.

PRICE REDUCED on this country home. 3 or 4 bedrooms. Full basement. Baseboard heat. Double garage. Will consider trade for house in town.

24 ACRES just outside city. Suitable for subdividing. 2-bedroom house, barn and 2-car garage.

WE NEED LISTINGS

AUTO — FIRE — LIFE — BUSINESS — FARM — HOME

MEMBER OF LENAWEE COUNTY MULTIPLE LISTING SERVICE

VERN MANWARING

REAL ESTATE — INSURANCE

AREA REPRESENTATIVE FOR SOUTHEASTERN MUTUAL INSURANCE COMPANY.
116 W. Pottawatamie Phone 423-2475
SALES: JOYCE MANWARING — 423-2475

WHAT COULD BE NICER THAN A HOLLAND PEWTER

Coffee & Tea Set

. . . A FAMILY GIFT FOR CHRISTMAS

JEAN COLGROVE

gifts

Music Boxes — Jewel Cases — $1 Gifts

Boxed and Personalized Christmas Cards

Sell with Tecumseh Herald Advertising

LAND

The Best Security Yesterday, Today and Tomorrow.

40 acres bare land on nice blacktop road. 2 miles from Tecumseh City limits. All tillable, beautiful building site.

400 acres in one parcel near Kalamazoo. Fine brick home, nearly new. 395 acres tillable. Excellent black, sandy loam soil, near subdivisions.

40 acres, barns and older home on blacktop road, 2 miles from Tecumseh.

40 acres, 2 miles from Deerfield. Fine older home and new shop for mechanics, painters, fix-it shop. Has new hot water furnace in home and also in shop. Good land, some woods.

223 a[illegible] north edge of Tecumseh. All or will sell by parcels. Excellent for building sites.

80 acres near Tecumseh. Lovely old home, carpeted, fireplace, 3 baths, nice [illegible] nice garage with auto door, barns and sheds.

70 acres near Tecumseh. Small house, nice metal barns, good farm land. Cheap.

134 acres edge of Tecumseh. Water and sewers. Ready for subdivision. Excellent opportunity.

86 acres near Monroe, bare land. Not far from Monroe Community College.

66 acres on edge of Deerfield—Excellent for future subvivision.

Houses and Apartments

In Deerfield one year old 3 bedrooms, two baths, nice kitchen, family room, fireplace, fully carpeted two car finished garage.

3 bedrooms, alum. siding, garage—small but in excellent condition and low priced.

2 apartments with seven rooms and basement on each side. Well rented and very reasonable. Rent from one side will make mortgage payments.

3 bedrooms in Holloway. Fine old home, two baths, lots of room and nice big lot.

Lovely 3 bedroom cottage fully furnished and extra lots on Silver Lake.

2 apartment in Petersburg. 6 rooms and basement on each side. Large plastered rooms. Well rented.

3 bedrooms in temperance area. All on one floor, real neat with over one acre, excellent garden land.

3 LARGE BEDROOMS in this lovely 1½ story home, bath up and down. Large living room with fireplace, formal dining room, full basement and garage. Walk to Tecumseh stores. Immediate possession.

VERY NICE 4-bedroom near elementary schools in Tecumseh. Beautifully carpeted. Nice kitchen and extra large lot. Only $16,500. Immediate possession.

McHenry Realty

DEERFIELD PHONE (313) 3259

"A Family Gift"

Home for Christmas

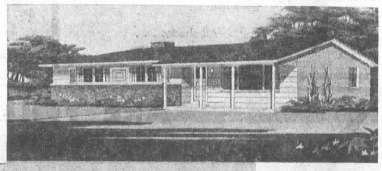

This home is being built now at 701 South Occidental Rd., Tecumseh on a spacious 85'x200' lot. City utilities are provided.

● Features of this home are vinyl siding and a complete set of aluminum, self-storing storms and screens for a maintenance free exterior.

● A full basement, gas forced air heat, carpeting throughout and kitchen built-ins are desirable assets. There is table space in the kitchen in addition to a formal dining room. A two car garage may be added if desired.

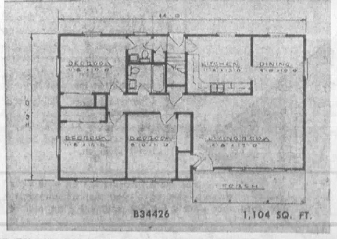

Ranch With Eye-Catching Shutters, Accent Panel

Spacious Porch

Colonial Windows

"GIVE THE CHRISTMAS PRESENT EVERY MEMBER OF THEE FAMILY WILL ENJOY FOR MANY YEARS TO COME"

GLENN H. KOHLER, REALTOR

116 West Chicago Blvd., Tecumseh
Phone 423-2866

USE LOW COST CLASSIFIED ADS TRIED TESTED PROVEN

For Sale

CHRISTMAS TREES. All sizes, $1 up. Scotch Pine, White Pine Spruce, large bundles boughs, honey and apples. Jame Meeks 35c, 3 for $1. Also maple syrup 1 ½ miles west of Clinton. 12-4pd.

AN OLDER HOME, 7 rooms and bath, four bedrooms with with fireplace, modern kitchen closets, carpeted living room gas furnace, extra lot, immediate possession. Priced at $15,000. $2,000 down. Phone 423-4489. 12-4-c

SNOW BLOWER, 3 h.p., lawn mower, used one year, Volkswagen trailer, shop equipment, etc. Mrs. Orville Bishop Call 423-3874 after 5. 124,11,18,p

FOR A "Job well done feeling" clean carpets with Blue Lustre Rent electric shampooer $1 Gambles. 12,4,c

BY OWNER, Three bedroom home new drapes throughout, carpeted, new double door refrigerator, Chateau stove and dish washer, new fire alarm system throughout the house, air conditioned, large lot. Sunset Drive, Clinton Call 4[illegible] 3[illegible] for appointment showing. 124,11,18,c

GARBAGE Disposal bags 20c 423-2746 124,c

EATON'S ZODIAC NOTEPAPER and Stationery. $1 25-82. Michigan Scenic Notes — Holiday Prints and Stickers. Tecumseh Office Supply. 11-27—12-11c

NEEDLEWORK GIFTS, Aprons pillow cases, infant sweaters, bed slippers, many other items Fern Brandt, 310½ S. Pearl. 124,11,18,p

ESTATE SALE, 106 Muscody St., starting Mon. Dec. 8, 10:30 a.m. 101 Hammond organ $1,150. This is more than half off original price. Don't miss it. 3 diamond rings. Nice mobern full bedroom set $100. Modern hi-fi, small marble top 3-dr. chest, gas stove, maple. dining room set $40 So much miscellaneous, dishes jewelry, etc. you won't believe it Come Rhea Watts 124,c

SMORGASBORD supper and bazaar, Sat. at United Church of Christ, Clinton. Bazaar from 10 a.m. Chicken and Ham supper served from 5 p.m. $2 adults, children 75c 124,c

CHRISTMAS BAZAAR, Dec. 5-6, from 10 a.m. to 6 p.m. at Deerfield Bank Community room. Sponsored by St. Alphonsus Altra Society. 124,p

LOFTY PILE, Free from soil is the carpet cleaned with Blue Lustre. Rent electric shampooer $1. Also Blue vacuum bags for all makes — World's finest. 124,c

FOUR MALE PUPPIES half St. Bernard half Great Dame $10 each Wm. Johnson 12463 Hogan Rd., Clinton 456-4232. 124,11,18p

'55 FORD ¾ ton pick-up runs good. Two new six ply tires phone 423-2072. 124,11,18p

NEW SNOWMOBILE 24 h.p., electric start and snow sled. Harvey Wilson at Schneiders. $1600 list. Full price $925. See 124,11,18c

Large Selection BEST BUYS USED CARS

'69 Buick Electra 225, full power, air, vinyl top.

'69 Buick Wildcat 4-dr Hardtop

'68 Buick Skylark

'68 Pontiac Catalina 2-dr. hardtop, vinyl roof

'68 Buick Special Wagon

'67 Chevrolet 4-dr. hardtop

'66 Ford Fairlane 2-dr. Hardtop

'66 Buick LeSabre, with air

'66 Chevy Impala coupe

'65 Bonneville 4-dr. hardtop

'65 Pontiac Bonneville Convertible

LONG Motor Sales
201 N. Evans St.
Phone 423-4460

For Sale

2 PAIR CHILDREN'S SKATES Double runners, size 1, and 12. Ph. 423-2586 124,p

CHRISTMAS SPECIAL — Attache Cases for $11.95. Regular price is $16.50. Tecumseh Office Supply. 11-27—12-11c

WE HAVE a good supply of snow tires. Don't get stuck. See Ruhl's Citgo, 1104 W. Chicago Blvd. Ph. 423-8958. 9-11tfc

NOW TAKING ORDERS for decorated Christmas cookies, 75c doz. Clair Helms, Ph. 423-4458 or Norma Wonderly 423-3931. 11-27—12-11c

HOOVER upright vacuum sweeper, $59.95. We carry parts and provide service on all Hoover sweepers. Gambles, Tecumseh. J1 tfc

LARGE building sites in Onsted. Low down payment. Norm Glancy, 244 S. Main St., 10-23tfc

POOL TABLES, 300 in stock. $129.95 to $2,500.00. Free cue rack with table purchase. 30 new and used player pianos, organs. 3,000 player rolls in stock. House of Golf—Toledo, 1-[illegible]-723[illegible] 0-30—J-1p

PARTS FOR CARS, TRUCKS AND TRACTORS. SHOP SERVICE TOOLS. GILBERT'S AUTOMOTIVE SUPPLY Clinton, Mich. 456-4196

STEREO TAPE cartridges, 4 and 8 track. Sell or trade. Gambles, Tecumseh. 2-6tfc

BUILDING LOT, 1.1 acre, hillside with some trees, 180 feet frontage, in immediate area of homes in $25,000 and up, just outside Tecumseh, northwest city limits. $3000. Call 423-2174 or 423-7096. 3-28tfc

REVERSIBLE RUG — Beige and toast, 9 x 12. Very good condition. 8725 Matthews Hwy. 11-27—12-11p

Wanted

MALE OR FEMALE travel or ticket agent. Must have had two years' employment with ATC agency or airline in past 5 years. Call Kukini Travel, Clinton. 456-7100. 11-27—12-11c

WILL TAKE CARE of elderly man or woman in my home. Rose Basinger, 423-2946. 11-20—12-4p

PLAYER PIANOS and other unusual musical instruments. House of Golf—Toledo, 1-419-385-7231. O30-J1,p

TO BABY SIT in my home. Call after 3:45 p.m. Ph. 423-8025. 11-27—12-11c

TO BABY SIT — In my home. 123½ Ottawa, Apt. 4. 11-27—12-11c

NEEDED DESPERATELY Baby Sitter or housekeeper to live in. Call 451-4930 before 8 a.m. or after 8 p.m. 11-27tfc

MEMBERS FOR Diet Workshop, every Thursday, 7:30 p.m. at St. Peter's Episcopal Church. For information 423-7649. 11-20—12-4c

RELIABLE AND KIND woman to care for one pre-school child in my home. Call after 4 p.m. at 423-4559. 124,c

INCOME TO SMALL? Consider full or part time Rawleigh Household Products Home Service Plan. No investment. Open localities in cities of Tecumseh and Clinton. Write Frank Grosser Box 115 Williamston, Mich. 124,11,18c

PARTTIME clerical help for holidays. Hours flexible. Write box 64, % The Herald. 124,c

WOULD YOU LIKE a free hairpiece or wig? why not have a wig party? ph. 482-1791 124p

Floor Covering
- CARPET
- INLAID LINOLEUM
- TILE

Famous Brands
Norris
FLOOR COVERING
SALES - INSTALLATION
PHONE 423-3509
"Free Estimates"

Wanted

DRIVER NEEDED Train now to drive semi truck, local and over the road. You can earn over $4.00 per hour, after short training. For interview and application, Call 419-865-9171, or write Safety Dept., Nationwide Systems, Inc. % Duff Terminal Bldg., 215 City Park Avenue, Toledo, Ohio. 124,11,18,c

Card of Thanks

I want to thank the Herrick Intensive Care and the Hospital staff and all help and Dr. Bachman and nurses for the care and the kindness shown shown me during my stay. For the many cards and plants and visit from friends and neighbors which meant so much.

Maynard Townsend 124,p

The family of Mrs. Mabel Burleson wish thank Dr. Blanden, the nurses and aides at Herrick Nursing Home for their kindness and good care of her. We also thank Rev. Tom Badley, our many friends, relatives and neighbors for their kind expre[illegible] sympathy [illegible] help. Our sincere thanks and appreciation to everyone. Her children and families. 124p

I want to thank all of the people who have helped me in anyway during and since the tragedy that came to us on November 6, the death of my husband, Frank C. Dennison. A special thanks to Dr. Hartman and his staff, Stewart Niblack, the Rev. Carl and the women of the Cone Church. Only God knows the strength I gained from grasping the hands of Frank's friends. May God bless all of you.

Mrs. Mildred Dennison
and Mary Jane
Mr. and Mrs. M. J. Martin
Mrs. Marjorie Thompson &
Mr. Mrs. J. H. Baker
family
Mr. and Mrs. Garth Staulter
Mr. and Mrs. Donald Staulter
and family
Mr. & Mrs. Martin Dennison
and family 124,c

Card of Thanks

We wish to thank all of our relatives, friends and neighbors for the beautiful flowers and sympathy offered during the illness and death of our husband and father, Richard D. Eggleston; the Rev. Donald Porteous for his comforting words, also for his many visits and prayers while in the hospital, the ladies of the United Methodist Church of Tecumseh for the lovely dinner, and the Proctor Funeral Home in Tecumseh for their courteousness and kindness.

Mrs. Maxine Eggleston
and family 124,p

Notices

CLINTON COLONIAL LANES, Inc. Open bowling Friday nights. Sunday open at 2 p.m. 3 lines for $1 per person. Ph. 456-4273. 9-18tfc

GUITAR LESSONS now available. Bud Royalty, instructor. Flanders [illegible] Ph. 423-7350 11-27—12-11c

PLEASE Tell Mrs. Ruben Jedele, Clinton to pick up her free bouquet at Kukini Flowers, Clinton. [illegible]p

Sick for your country? So are we — but WE'RE FIGHTING! John Birch Society. 11-27—12-11p

Free

KITTENS — ph. 456-4780 124f

PUPPIES — Mother purebred English Setter. 7 weeks old ph. 423-3752. 124,f

KITTENS — Housebroken, 1351 Taylor Rd. ph. 423-2250 124f

Lost & Found

FOR PETS lost or found, contact Pet Watchers, Ph. 423-7228. 2-22tfc

LOST Pekingese dog. 601 S. Pearl ph. 423-2214 before 12. 124,11,18,p

For Rent

SLEEPING ROOM for gentleman In Clinton. ph. 456-4780 124,c

EFFICIENCY APARTMENT. ph. 423-2959. 124,c

SLEEPING ROOM Very pleasant home. 423-3624. 124,11,18c

HOUSE — In country, 11235 Braun Rd. For information, call evenings, 456-4422. 11-20—12-4c

5-ROOM furnished apartment. Heat, water furnished. Inquire Tecumseh Camera Shop. 124p

FOUR ROOM APARTMENT, gas heat, newly decorated, ready to move in. Key at Shoe Repair downstairs. Call Toledo 479-8119 or 536-4767 after 5. 124,11,18,c

Services

DO YOU have a drinking problem? Write Alcoholics Anonymous, Box A, % The Tecumseh Herald, or call 423-4146 or 423-3609. 10-6tfc

PROFESSIONAL CLEANING
Carpets - Furniture - Walls
Floors
SERVICEMASTER
Tecumseh Phone 423-3690 or 784-0248 8-31tfc

RUBBER STAMPS made to order. Tecumseh Herald. 11-9tfc.

COMPLETE ROOFING, siding and eaves troughing service. Satisfaction guaranteed. WATSON BROS. ROOFING CO., 308 E. KILBUCK, TECUMSEH, MICHIGAN, Ph. 423-3420 or 423-2[illegible] 1-19tfc

TECUMSEH CHURCH OF THE NAZARENE
807 Sunset Dr.
(at West end of Chicago Blvd.)
Phone 423-4960
Rev. Herbert Nation, Pastor
Ann Arbor, Phone 971-3271
Sunday School 9:45 a.m.
Morning Worship 11:00 a.m.
Youth Groups 6:15 p.m.
Evangelistic Service 7 p.m.
Prayer Meeting, Wed., 7:30 p.m.

TECUMSEH
STOCK BROKER
ERNEST H. OLIVER
133 W. Chicago 423-3760
Branch:
James C. Butterfield, Inc.

Services

SIDING AND REMODELING — since 1938. Alcoa Aluminum siding and trims. First class workmanship. 24-hour service. William Davis, Ann Arbor, 663-6635. 10-2—12-29p

HEATING IS OUR BUSINESS—Not a sideline. E & B Heating. 423-4567. 11-21tfc

FURNITURE STRIPPING: Finest work! Fastest Service! Fairest Prices! Crossland Furniture Restoration Studio, Route 223, Blissfield, Mich. 11-23—12-4c

CLINTON THEATRE

Dec. 5, 6, 7
7:15 and 9:15 p.m.

20th Century-Fox presents
FIELDER COOK'S
Prudence and the Pill
A KAHN-HARPER PRODUCTION · Color by De Luxe
SMA

SPECIAL
at., Sun., Dec. 6, 7, Only
JERRY LEWIS in
"HOOK, LINE AND SINKER"

Proceeds to
Clinton High Spanish Clubs

Coming Dec. 12, 13, 14

Their Full-Length Movie!
MGM has the courage to present
A Freeman/Enders Production starring
ROWAN and MARTIN
"THE MALTESE BIPPY"
Panavision® and Metrocolor

Special Purchase

From

Buick Motor Division

1969 Buick LeSabres — Custom Sport Sedans and Sport Coupes — Factory Air Conditioning, Low Mileage, Power Steering, Power Brakes, Vinyl Roofs, Beautiful Cars. Factory Warranty in Full Effect.

. . Cost Over $4,500 New
YOUR CHOICE
$3,195

Guaranteed by 2 Great Names

GENERAL MOTORS

and

SCHNEIDER Chevrolet - Buick

LENAWEE COUNTY'S SERVICE-MINDED NEW CAR DEALER
1111 WEST CHICAGO BLVD., TECUMSEH PHONE 423-2840

Kroger

Copyright 1969, The Kroger Co.
Copyright 1969. The Kroger Co. Right To Limit Please. None Sold To Dealers.
Prices Effective Mon., Dec. 1 Thru Sat., Dec. 6, 1969.

Big News From Kroger

Check Your Mail Box

For Big Holiday Values From Kroger

16 Pages Of Exciting Money Saving News From Kroger! If You Haven't Received A Kroger Mailer, Your Friendly Kroger Store Manager Has One For You...Shown Below Are Just A Few Of The Many Specials In This Mailer.

ASST. VARIETIES
Pillsbury Layer Cake Mix
BOX 19¢ LIMIT THREE
WITH COUPON FROM KROGER MAILER

KROGER HI-NU OR
Hi-Lo Lowfat Milk
GAL 69¢

KROGER TENDERAY BRAND BEEF USDA CHOICE
U.S. CHOICE TENDERAY
Sirloin Steak
$1.15 LB

sunrise FRESH
NAVEL
Oranges
88 Size DOZEN 88¢
113 Size DOZEN 69¢

We Accept Welfare Orders

Visit to Mable Ames' doll factory, 1441 Stewart Rd., Hudson, was lots of fun for [illegible] Wolf, daughter of Mr. and Mrs. James Wolf. Fifty yarn-bedecked "Sockies" were all ready for pre-Christmas delivery. Story of "Sockie with a Soul" is shown in an illustrated booklet composed by Mrs. [illegible] ican gothic painting by Grant Wood, the wood-burning range, keeps Mr. and Mrs. Clifford Ames and the cats — cozy.

Photos by Almina Hunt

26 Year Legend

By Maxine Calhoun

Just as the "Teddy Bear" and "Raggedy Ann" dolls, the "Sockie" dolls have bridged the generation gap by their timeless appeal to youngsters

Mable Ames' creation, "Sockie," first became a legend 26 years ago.

Since then the Hudson area farm wife, now 77, has fashioned 7,000 of the saucy little sock dolls, which have delighted thousands of youngsters.

The first little Sockies gained fame during World War 11, when Mable Ames started making the dolls. Demand snowballed into a booming business. She lived in Jackson then, and recalls she had to hire a full-time assistant to help keep up with the orders.

At first the dolls were made of men's cotton work socks, but now they're a cuddlier, toddler's anklet size in pretty pastels.

To their creator, the dolls seem to have personalities, so Mable Ames compiled some little booklets of stories and verses about them, and her own clever illustrations added to their charm.

Poetry and sketches by Mable Ames were a part of the first Hudson High School annual, published in 1914, when she was a member of the senior class.

She graduated from State Normal School at Ypsilanti, and taught school for seven years. She recalls that her first teaching position at the Rollin School paid $50 a month, and there were 36 children in one room. She succeeded her mother as teacher there.

For another eight years, she was nurse maid for the grandchildren of R. E. Olds, founder of the Oldsmobile company. During those years she traveled a lot with that family.

Just 20 years ago, Mable Ames married Clifford Ames, a distant cousin, and his six children became the first family for the woman who had spent a lifetime caring for other folk's children.

There's 21 grandchildren now and these were busy years in between. For the past eight years there was so much to do that the lady, who says she has a "great time living," didn't didn't have time to make her Sockie doll.

She's active in the Hudson Senior Citizens Club, and district chaplain of the Veterans of World War 1 Auxiliary, and an ambitious flower gardener in the summertinme.

This September, when these activities began to slow down a bit, she started making the Sockies again as daughter-in-law, Mrs. Clifford Porter, of Manitou Beach, thought she could "sell a few" at the Fisher Body Tecumsen plant, where she is employed.

Just as a quarter century before, the Sockies charmed all who saw them and orders poured in, so Mrs. Ames is back in the doll business in a big way. She expects to complete more than 200 by Christmas time.

There's something about each Sockie that makes it special, as Sockie says—

"Can't do no work, not one little bit,
My arms are swaingh an' I always sit,
But in this world I hold a place;
I'm just a Sockie, a queer little race,
But I gotta soul, don't you forget.
Der ain't been a Sockie widout one yet."

Mrs. Kirkland Hosting Dec. 8

Mrs. Eddie Kirkland is the hostess for the annual Christmas party of the Harmony Homemakers this year on Dec. 8.

Potluck luncheon will be served at 12:30, followed by $1 gift exchange.

Make This a Joyful Jewelry Christmas

Give a Gift of Enduring Permanence and Pleasure

Gaston & Son

Established in 1900

110 E. Chicago Blvd. Phone 423-3280

Beta Sigma Phi Plan Annual Ball

Mrs. David Gebert, a guest, and 16 members of Iota Epsilon Chapter of Beta Sigma Phi were present at a recent meeting when plans were discussed for the annual ball.

Plans were also made for a bake sale after the holidays at the bowling alley.

Mrs. Jerry Eggleston read an excerpt from "The prophet" by Kahlil Gibran. Verse-making was presented by Mrs. Orville Cook with all members reading their original poems.

Mrs. Robert Martin's "Poetry in Music" had the group playing toy horns and water glasses.

Mrs. James Newman was given the mystery gift. Mrs. Donald J. Martin was co-hostess.

Church Group Meets Tuesday

MACON—Commission on Mission and Social Concerns of the United Methodist Church, met Tuesday evening. Mr. Edgar Clark gave the financial report. She reported the group is still sending a contribution each month for a bed in the Kapanga Hospital in Africa.

Members will conduct a study session to start Jan. 4. "Sermon on the Mount" is the topic. Light refreshments will be served at 6 p.m. and class will start at 6:45 p.m. Children are in a separate group.

Mrs Carl Hawkins gave Mission [illegible] Nov. 3; [illegible] Helen Williams will give the Mission Minute for December.

Mrs. Leland Green at Sand Creek

Mrs. Leland Green, 207 [illegible] is completing directed teaching at Sand Creek Elementary School during the first semester of the 1969-70 academic year at Adrian College.

Mrs. Green, former Linda Richards of Adrian, is a major in elementary education.

Mrs. Green is employed at the Firestone Store in Adrian.

Does The Herald Have Your Photo?

Society Plans Sale

cident rate, mishaps here dropped to six during the past week. One accident invoved personal injury, sending a driver and passenger to Herrick Hospital for treatment.

A resume is:

Nov. 25—Margaret S. Albersold, 71, of 109 S. Union St., allowed her car to coast from a curb into the side of a semi-trailer on W. Chicago Blvd. Truck was driven by Boise E. Matheny, 46, of 706 Occidental Rd.

Nov. 25— Herbert C. Bartlett, 76, Whitehall was charged with a red light violation after colliding with Minga A. Boyce, 21,.

Sleepy Driver Runs off Road

CLINTON — Celia M. Foster, 24, 511 Tecumseh-Clinton Rd., fell asleep and drove her automobile off the highway.

She hit guard posts, then careened across thehighway, where the car rolled completely over. Irene Baldwin, 60, also of 511 Tecumseh-Clinton Rd., and Maudie Benjamin, 29, 211 River St., were taken to Herrick Memorial Hospital for treatment of injuries.

Miss Foster was given a summons for careless driving by Clinton State olice.

The mishap occurred at 2 a.m., Sunday, on US-12, just east of Mull Hwy.

of 206 N. Maumee, at the intersection of E. Chicago and Maumee. The local driver and passenger, Marilyn Hyatt, 19, were taken to Herrick Hospital for treatment.

Reed Heavener To Enter Navy

Reed Heavener, son of Mr. and Mrs. Robert Heavener of An Arbor, formerly of Tecumseh, is attending Drivers Training Academy Underwater Demolition School in Fort Lauderdale, Fla.

When he graduates in December, he will enter the Navy.

His sister, Cheryl, left Nov. 26 for Los Angeles, Calif., for two weeks vacation.

Nov. 28—Mrs. Joyce Akins, 1101 Murray Dr., reported a fence at the rear of her home had been kocked down, probably by a snowmobile.

Nov. 28—Lois B. MacGeorge, 48, of 216 Park St, was cited for running a red light after a collision with Willim H. Browne, Jr., 31, of 3472 Rogers Hwy., at the intersection of W. Chicago and Union St.

Nov. 29—Cynthia J. Lewis, 503 Seminole Dr., backed into Sharon McCrate, 513 Seminole, on Brown St.

Nov. 30—Robert L. MacGeorge,, 17, of 5487 Centennial Rd., was cited for an unsafe start after an accident with Donat D. Choquette, 27, of 407 Brown St. Mishap occurred at N. Maumee and Logan St.

Dunn FUNERAL HOME

[illegible] Chicago-Tecumseh Street

Tecumseh — Phone 423-4525

Douglas E. Dunn, Director

Woolworth CHRISTMAS COUPON SALE

One for every day of the week December 8th thru the 13th Come! Great Values

SAVE 2 — Good only Dec. 8th — MOLDED LUGGAGE — $6.99 — Reg. $8.99 — Rugged vinyl covering, quilted linings. Vanity, 21", 24" or 26" cases.

SAVE 50 — Good only Dec. 9th — FASHION HANDBAGS — $2.49 and $3.49 — Reg. $2.99, $3.99 — Leather-look vinyls in all the newest styles. Casuals and dress-ups.

SAVE 50 — Good only Dec. 10th — CHILDREN'S GAMES — $2.47 — Reg. $2.97 — Choose Kerplunk by Ideal ... hours of fun for kids.

SAVE 49 — Good only Dec. 11th — SHEER PANTY HOSE — $1 — Reg. $1.49 — Seamless mesh in fashion shades. Short, medium, tall, extra tall.

SAVE 29 — Good only Dec. 12th — BOXED HANDKERCHIEFS — $1 box — Reg. $1.29 — Fine cottons. Embroideries, wide lace borders. Box of 2 or 3.

SAVE 2 — Good only Dec. 13th — 7' VINYL SCOTCH PINE — $16.77 — Reg. $18.77 — Extra long, flame resistant, tarnish proof needles. Sturdy stand.

Woolworth

SATISFACTION GUARANTEED-REPLACEMENT OR MONEY REFUNDED

Woolworth — the fun place to shop... America's Christmas Store

HOLIDAY GIFTS

PRESENTS FOR THE HOME, FAMILY, FRIENDS

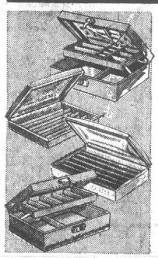

Treasure chests — ASSORTED JEWEL BOXES — $2.49 — Boxes to hold her rings! or pierced earrings? Others for all kinds of jewelry. Deluxe jewel cases...$3.49

Gaily printed linen — DISH TOWELS — 2 for $1 — Reg. 59¢ each — Colorful kitchen accessories and practical ... nothing dries dishes like linen. Many colors, patterns and they have a gay gift-y look.

Cologne, After Shave — EMBASSY REFRESHERS — $1 and $2 — Bracing and brisk scent in the grooming gifts every man will appreciate receiving. Combination set, too.

Year-round enjoyment — CALENDAR TOWELS — 89¢ — Pure heavy linen towels, printed motifs, mottos and a 1970 calendar add color to every kitchen wall.

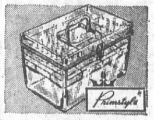

Primstyle, jumbo size — SEWING BOX — Reg. $3.99 $3.33 — Plastic chest with lots of room for sewing accessories. 2 lift-out trays. Tortoise, crystal, avocado.

Beautify the bath — LID AND SEAT COVER SET — $3.99 — Fluffy acrylic pile on cotton backing, perfect-fit and machine-wash, dry. Lovely colors. Rug 22x32"...$4.99

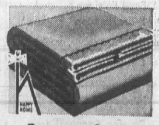

Permanap® gift — BLANKETS — $3.99 — 72x90" Reg. $4.49 — Machine-wash and shrink-resistant polyester and rayon, non-allergenic, warm. Many colors.

Available In Most Stores

SATISFACTION GUARANTEED-REPLACEMENT OR MONEY REFUNDED

Supplement to Tcumseh Herald
December 4, 1969

Your Gift Guide To A Happier Christmas

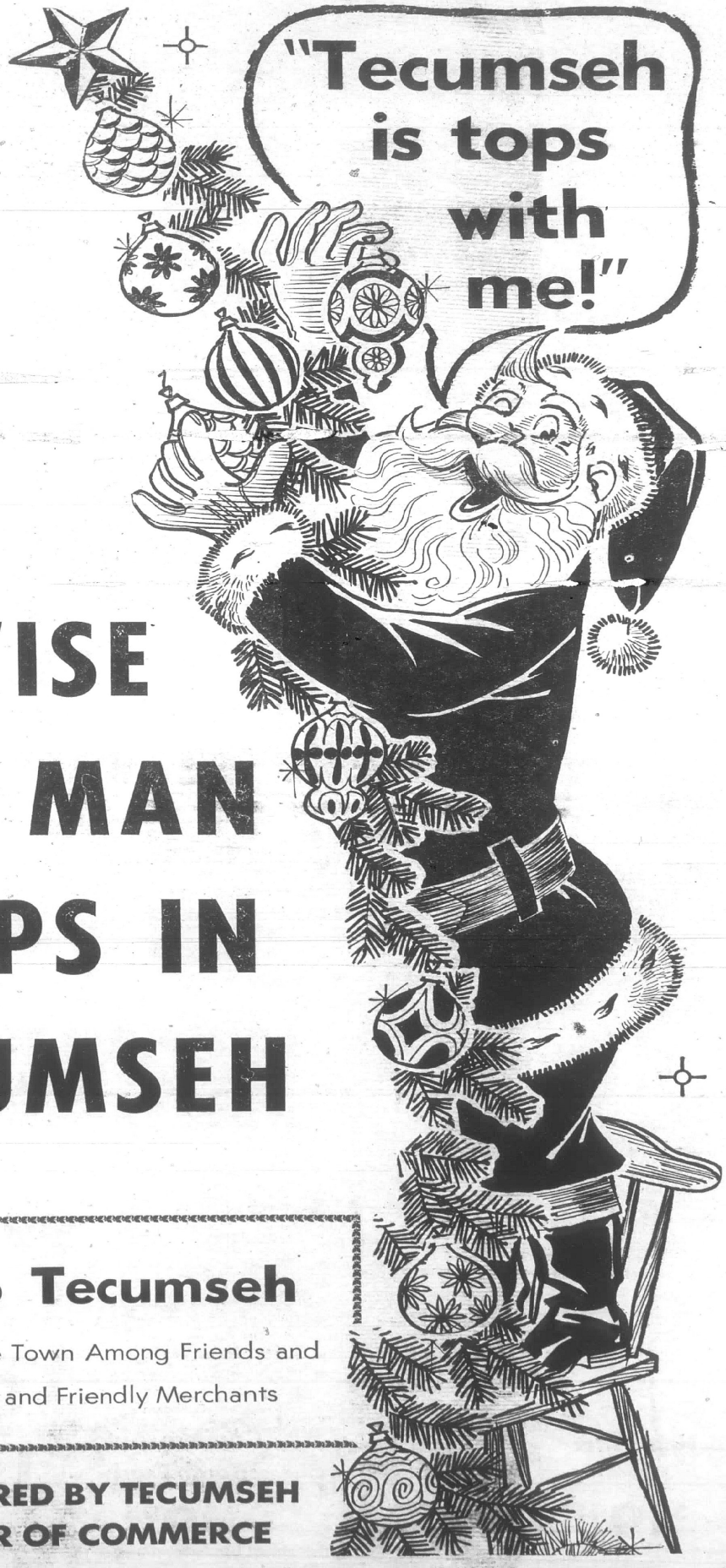

- ☐ TOYS
- ☐ GAMES
- ☐ DRESSES
- ☐ COATS
- ☐ SWEATERS
- ☐ SUITS
- ☐ PAJAMAS
- ☐ GOWNS
- ☐ SLIPS
- ☐ SHOES
- ☐ SLIPPERS
- ☐ TELEVISION
- ☐ RADIOS
- ☐ WASHERS
- ☐ Dryers
- ☐ REFRIGERATORS
- ☐ FREEZERS
- ☐ FURNITURE
- ☐ STERO
- ☐ TOASTERS
- ☐ MIXERS
- ☐ HAIR DRYERS
- ☐ BICYCLES
- ☐ SLEDS
- ☐ TOBOGGANS
- ☐ SNOWMOBILES
- ☐ SKIS
- ☐ HOUSEWARES
- ☐ SHIRTS
- ☐ SPORTCOATS
- ☐ SLACKS
- ☐ SOX
- ☐ TIES
- ☐ GLOVES
- ☐ HATS
- ☐ FOOTBALLS
- ☐ BASKETBALLS
- ☐ GUNS
- ☐ COLOGNES
- ☐ PERFUMES
- ☐ ELEC. RAZORS
- ☐ CANDY
- ☐ TAPE RECORDERS
- ☐ ORGANS
- ☐ PIANOS
- ☐ WATCHES
- ☐ CLOCKS
- ☐ RINGS
- ☐ DIAMONDS
- ☐ LUGGAGE
- ☐ COSMETICS
- ☐ COSTUME JEWELRY
- ☐ BLANKETS
- ☐ TOWELS
- ☐ AUTOMOBILES

A WISE OLD MAN SHOPS IN TECUMSEH

Shop Tecumseh

In Your Home Town Among Friends and Neighbors and Friendly Merchants

SPONSORED BY TECUMSEH CHAMBER OF COMMERCE

Fluid Pleats

$90

They float! Wave! Ripple! Permanently Pleated polyester chiffon. Long sleeved tunic over a skirt on a [illegible]. To be worn with or without contour satin belt. Plum-blue Designed by Miss Ellie[illegible] Sizes 6 to 16

Dresses By **Butte Knit Rona**

Coats By COLLEGE TOWN **White Stag**

Sportswear By **Country Set Tami**

Lingerie By **Vanity Fair** GOWNS, ROBES

FORMALS AND DRESSY DRESSES FOR THE HOLIDAYS

CHECK OUR EXCITING BOUTIQUE COLLECTION

CAL'S TOG SHOP

BEAUTIFUL DOWNTOWN TECUMSEH

Open 9 to 9, Dec. 5 through Dec. 23 for your shopping conveneance

---

Russell Stover CANDIES

Christmas Gifts FOR EVERYONE!

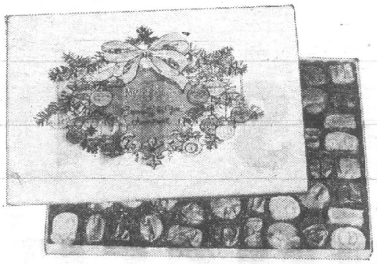

ESPECIALLY FOR YOU ASSORTMENT
A beautiful NEW gift filled with a variety of chocolates and butter bons...creams, nuts, crisp and chewy centers. 2¼ lb. $4.25

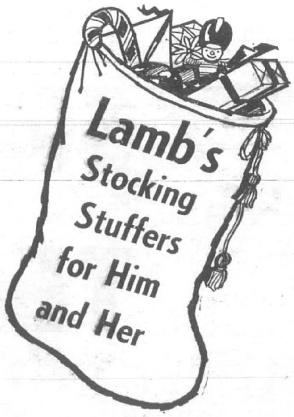

ASSORTED CHOCOLATES
Always a Christmas favorite . . . creams, nuts, fruits, caramels, nougats, toffee scorch, crunches and chewy centers, dipped in finest dark and milk chocolate.
1 lb. $1.95 2 lb. $3.85 3 lb. $5.75 5 lb. $9.50
½ lb. $1.00

STOCKING STUFFERS FOR HIM . . . **99c**

- OLD SPICE SHAVING LOTION
- MENNEN SKIN BRACER 6-oz.
- PLAYBOY DESK CALENDAR
- EVERYREADY FLASHLIGHT & BATTERIES (2 CELL)
- YELLOW BOWL ADJUSTABLE PIPE REAMER
- ILLUSTRATED HISTORY OF WORLD WAR II

STOCKING STUFFERS FOR HIM . . . **99c**

- CARA NAME BATH SIZE SOAP (box of 3)
- PANTY HOSE SEAMLESS, STRETCH
- MUGUET DELUXE DUSTING POWDER & MUFF
- CONCENTRATE SPRAY MIST 4 FRAGRANCES
- SWEET'N LOVELY BATH POWDER SPRAY
- FANCY GOLD PLATE PILL BOX

Kindness 20 Hair Setter By Clairol **$19.48**

Broxident Elec. Tooth Brush Deluxe by Squibb **$12.95**

Sunbeam **Cordless Auto. Tooth Brush** **$9.95**

Lamb's Rexall

Downtown Tecumseh

BALDWIN'S....

SANTA'S ONE - STOP SHOPPING STOP FOR ENTIRE FAMILY

TOYS

BY TONKA, MARX, M[illegible]TE.

Trucks – Tractors – Car Sets
Monopoly – Table Tennis Sets
Dart Sets – Play Doh – Tinker
Toys – Lincoln Logs – Stuffed
Toys – Tripoly – Family Games
& More – All Prices.

Solid Maple Toboggan

8-Foot – – – – – $16.83
6-Foot – – – – – $12.63

Hot Wheels

INCLUDES TRACK SUPERCHARGER. REG. $12 — $8.88

Sleds ALL SIZES FROM $6.99

ICE SKATES - MEN & LADIES
HOCKEY STICKS - PUCKS
BIG SELECTION

HOUSEWARES

FOR EVERY BUDGET

Stainless Steel - Cookware - Dishes - Holloware - Cherry Woodenware - Sets of Glasses - Canisters - Bar Sets - Corning Ware - Teflon - Milk Glass - Cutlery by Case - Wrought-Iron Cup Rack Sets - Lazy-Susans - etc.

ONE OF MICHIGAN'S FINEST
QUALITY HARDWARE DEPARTMENT

APPLIANCES

COMPETIVELY PRICED FAMOUS BRANDS

Mixers – Coffee Makers – Electric Knives
Can Openers – Blenders – Toasters – Waffle
Grills – Electric Skillets – etc.

TOOLS

BLACK & DECKER, MILLER FALLS

Electric Drills & Saws – Ratchet Sets
Hand Tools – Complete Selection

FIREPLACE

Log Baskets – Fireplace Sets – Log
Carriers – Screens – Presto Logs

SPORTING

Fishing Rods and Reels – Gun Racks
Rifles – Shotguns – Canadian Boots
Footballs – Basketballs – Binoculars

BALDWIN'S

Hardware—Tecumseh

"WHERE QUALITY COMES FIRST"

Open 9 to 9 — Dec. 5 thru 23rd

FOR YOUR SHOPPING CONVENIENCE

"for Mom or Sis"

Perfumes Cologne Powders

Finest Selection of Quality Perfumes, Colognes and Powders in Tecumseh

Gifts of Beauty at Christmas show her that you care.

Lanvin Chanel Coty Tussy
Revlon Houbigant Yardley Shulton
Love Max Factor D'orsay DuBarry
Prince Matchabelli Lentheric

Men's Colognes & After-Shave

– Bacchus – That Man – Jade East – Mister L – Old Spice – Jean Nate
– Russian Leather – Brut – Pub – King's Men – Hai Karate – Etc.

Men and Ladies Electric Razor Sale

MEN'S REMINGTON LEKTRO BLADE 4	MEN'S SUNBEAM FAST BACK	MEN'S NORELCO SPEED SHAVER 20	LADIES' NORELCO CLASSIC BEAUTY	LADIES' SCHICK
Regular $29.95	Regular $33.95	Regular $24.95	Regular $18.95	Regular $18.95
$21.95	$24.95	$17.95	$15.50	$14.95

COMPLETE LINE OF ELECTRIC RAZORS • REMINGTON LADY GO-LIGHTLY ---------- Regularly $19.95 — SAVE $16.95

Pipes $ Tobacco
Cigars — Cigarettes
Lighters

Kodak Instamatic
Cameras
Many Models
To Choose From

Candy
Gift Boxed By
Barton & Fanny Farmer

HOLMES PHARMACY

Professional Pharmacy — Downtown Tecumseh

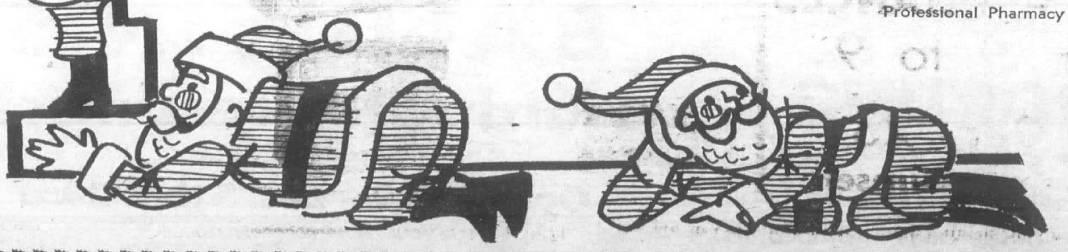

Open 7 Days A Week

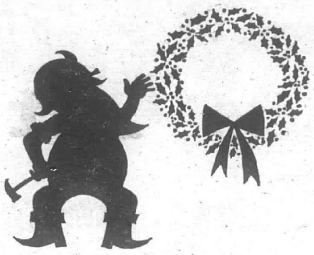

A BUSY HOLIDAY SEASON IS COMING. KEEP IT HAPPY WITH SPARKLING FRESH SHIRTS AND CLOTHING ALWAYS READY FOR MOM, DAD AND THE KIDS. CHRISTMAS FESTIVITIES ARE MORE JOYOUS WHEN YOUR WARDROBE IS WAITING. ALL THROUGH THE YEAR THE MARTINIZING FRANCHISE OPERATION IS BASED ON THE CREED FOR GOOD BUSINESS DISPLAYED BEHIND MANAGER BETTY BALL. FOR FAST COURTEOUS, QUALITY CLEANING, BRING YOUR CLOTHES TO 109 E. LOGAN ST.

SHIRT....

LAUNDERED
THE WAY
YOU LIKE 'EM

Only 35¢

One HOUR
"MARTINIZING"
THE MOST IN DRY CLEANING

109 E. LOGAN STREET
TECUMSEH, MICHIGAN
TELEPHONE 423-4200

HOURS—7:30 a.m. to 6 p.m.
CLOSED SUNDAY

ONE-HOUR CLEANING
DAILY UNTIL 3 P. M.

WANT TO KNOW

Santa's Secret of Success?

IT'S VERY SIMPLE

Keep Mama Happy

TAKE BROASTED CHICKEN HOME FOR DINNER TO CONSERVE BOTH HER TIME AND ENERGY DURING THE BUSY HOLIDAY SEASON.

BROASTED CHICKEN DINNER
Half disjointed Chicken, individually cooked to order in six minutes to a golden brown, cole slaw, cranberry sauce, roll and French fries.

SNACK
Two pieces of delicious broasted chicken, cole slaw, roll and French Fries

BASKET
Twelve pieces nutty brown chicken

OTHER INDIVIDUAL SERVINGS

OPEN TILL 6 CHRISTMAS EVE — CLOSED CHRISTMAS DAY

ALSO STEAK, SHRIMP, OR FRESH LAKE PERCH DINNERS

TWO WAYS TO SERVE YOU—
INSIDE OR CARRY-OUT

The Chicken Basket

JUST DIAL **423-2750**

BE SURE TO ASK FOR A MENU TO KEEP BY THE PHONE
YOUR ORDER WILL BE READY TO PICK UP WHEN YOU ARRIVE

306 N. Evans

We deliver to factories FREE

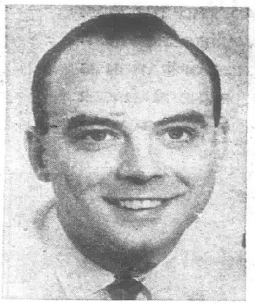

GARY. UNDERWOOD

Over 20 Bonus Firebirds
Shipped to
Underwood Chev.-Pontiac
for their
Christmas Discount
Firebird Sale

JOHN UNDERWOOD

BUY
YOUR
WIFE
DAUGHTER
SON
A
FIREBIRD
FOR
CHRISTMAS

FACTORY TO DEALER — NEW

FIREBIRD SALE

Not 10% - 15% - But **20% OFF** **All Firebirds**

"The economy performance Firebird"

Buy Now
Save Now
Dec
'69
Sale

UNDERWOOD

Chevrolet - Pontiac

CLINTON

LAMAR CHEEVER

Carlton & Miller

"Quality Meats"

M-50 Between Tecumseh and Ridgeway

Headquarters for . . . HOLIDAY MEAT

HIGHEST QUALITY FREEZER MEATS

BEEF — BY THE WHOLE — SIDE — OR QUARTER —LOINS — ROUNDS — PRIME RIBS

Order Your Holiday Hams and Fresh Dressed Turkeys Early

"46 ft. meat counter — to serve your everyday needs"

Phone 423-8010

For Gifting Someone
Who Has Everything . . .

How about a quarter of beef?

WE'LL CHRISTMAS WRAP AND BOX IT—READY FOR THE FREEZER

Magnavox

ANNOUNCES ANOTHER REVOLUTIONARY BREAKTHROUGH!

TOTAL AUTOMATIC COLOR TV

NOW . . . the first and only, fabulously convenient TOTAL AUTOMATIC COLOR TV . . . a new and exclusive Electronic System which combines *all* the functions of the *three Magnavox innovations* described below. If the Color TV brand you're considering **does not have all three,** it is already obsolete; for *only* Magnavox **TAC** banishes annoying-color variations and the need for bothersome picture adjustments or tuning! **TAC—so simple a child can tune it perfectly!**

Your choice of five authentic styles

$598.50

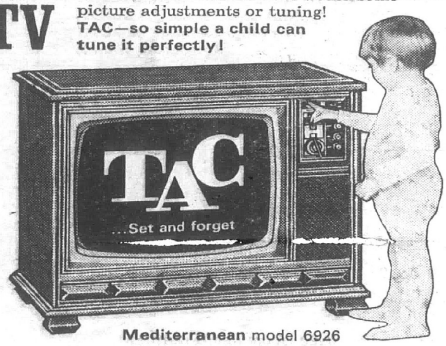

Mediterranean model 6926

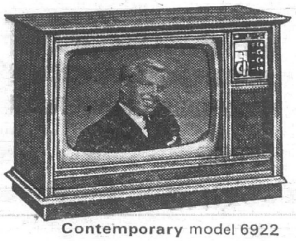

Contemporary model 6922

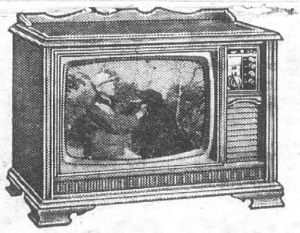

Early American model 6924

ATC New AUTOMATIC TINT CONTROL

. . . eliminates green and purple faces. Magnavox **ATC** lets you select the flesh tone colors most pleasing to you and keeps them that way—in every picture, on every program, on any channel! Set it once and forget it!

ACC New and improved AUTOMATIC CHROMA CIRCUIT

. . . reduces variations in color intensity. Magnavox **ACC** assures uniform color intensity from station to station—no matter how often you change channels.

AFT Instant AUTOMATIC FINE TUNING

. . . eliminates the need for critical picture tuning. Invented by Magnavox in 1964, **AFT** keeps all station signals locked-in to give you a perfectly-tuned picture that is always precise—instantly and automatically—on every channel, every time!

TAC—plus these other advanced Magnavox features contribute to the unequaled enjoyment of owning today's finest Color TV: **New Brilliant MX500 Color Tube**—gives you vivid, natural color pictures which are clearer and sharper, for more life-like picture fidelity and realism. MX500 with huge 295 sq. in. screen—a combination of engineering advancements to bring you the ultimate in viewing pleasure. **Chromatone**—for thrilling depth and dimension. **Quick-On** pictures and sound eliminate annoying warm-up delay. **Bonded Circuitry** chassis sets a new standard of lasting reliability. 82-Channel **Remote Control** for UHF/VHF is optional. On concealed swivel casters. Also in French or Italian Provincial.

Select from over 40 Magnavox Color TV Styles . . . from $259.90

Flanders Music Co.

DOWNTOWN TECUMSEH • **423-7350**

Isn't it time your child started doing something?

In today's TV-dinner world, people are forgetting how to live. Because the more they watch, the less they do.

Remember, piano lessons aren't what they used to be. Because new teaching techniques can have your child playing actual tunes in just weeks.

Life should be lived, not watched.

FLANDERS MUSIC CO.

Downtown Tecumseh **423-7350**

Band Instrument Rentals

+

Complete Selection

at

Your Home Town Music Dealer

Flanders Music

Downtown Tecumseh

Flanders Music Co.

Open 9 to 9

Dec. 5 thru Dec. 23

TOYS-"SHOPARAMA"-GIFTS

5% Off on All Purchases Friday Thru Sunday, Dec. 4 to Dec. 7

TOYS — GIFT ITEMS — CLOCKS — WATCHES

WALLETS — TRANSISTOR RADIOS — LIGHTERS

AND MANY OTHER ITEMS

Special Feature

KID-DOO SNOW SLED

$15.99

WE HAVE LAY-A-WAY AND MICHIGAN BANKARD SERVICE

SHOP BEFORE MERCHANDISE IS PICKED OVER

Open 7 Days

Mon. - Sat. — 9 to 9
Sun — 11 a.m. to 6 p.m.

Located Between Tecumseh Plywood and Harvey House

VAN - MER'S

DEPT. STORE

FREE PARKING

Ladies' Blouses
(Large Assortment)
Ship 'n Shore
Bobbie Brooks
Bradley

Beautiful New Robes
In many, many styles

Exquisite Form
Bras, Girdles, Slips
In Colors

Sweaters
In All Styles and Colors
Bradley
Bobbie Brooks
Ship 'n Shore

Ladies' Shells
In All the Fashion Colors

Ladies$ Snow Boots
Connie and Hush Puppies
$11.99 to $24.95
Girls' $7.99

Ladies' Dresses
Forever Young
Bobbie Brooks
Barnsville
Ship 'n Shore
Robbie Rivers
Bayord

Girls' Dresses
Tiny Town
Youngland

Gloves and Mittens
Hats and
Glove and Mitten Sets

Girls' Robes
Pajamas and Gowns

Ladies' Purses
Leather Dress Gloves

Shoes and Boots
FOR THE ENTIRE FAMILY

Big Selection
Men's Shirts Van Heusen
French cuff or regular
White and colors
Shirts and Tie Sets

Men's Pants by Farah
Slim or regular cut
Sta Pressed
$8.00 to $13.00

Large Assortment
Men's Sweaters
Van Heusen
$8.00 to $22.00

Men and Boys'
C. P. O. Coats
Lined
$16.95 to $21.95

Men's
All-Weather Coats
Zip-out linings
$29.95 to $39.95

Men's Sport Coats
$27.95 to $39.95

SPRINGPORT BOOK BINDERY
SPRINGPORT, MICH 49284

THE TECUMSEH HERALD

LENAWEE COUNTY'S OLDEST NEWSPAPER

SERVING TECUMSEH, BRITTON, RIDGEWAY, MACON AND TIPTON

VOLUME 119 — OUR 120th YEAR — NO. 15 | Published Every Thursday. Second-Class Postage Paid at Tecumseh, Michigan 49286 Send Form 3579. Subscription Rates: $5 Year in Lenawee County, $6 Elsewhere. | THURSDAY, DECEMBER 11, 1969 | * * * * | 16 Pages — Fifteen Cents

BEST AROUND — Santa's gay hut in downtown Tecumseh is the finest around, thanks to the Jaycees and Chamber of Commerce. The Chamber provided the finances for the building, and the Jaycees built it — plus sprucing it up with bright colors for the holidays. Denny Henehan, son of the Bernard Henehans, here chats with Santa outside the hut.

Faraday Is Now Public

Faraday, Inc. became a publicly held corporation Dec. 1 when the company finalized its acquisition of Orrtronics, Inc., of Toledo.

The merger agreement was approved by stockholders of both companies on Nov. 21. Each share of Orrtronics stock was converted into .430725 share of Faraday common stock.

Champion Spark Plug Co. of Toledo, which had controlled 81% of Orrtronics' 2.7 million shares of stock, now holds 37% of Faraday common stock.

All stock is now traded over the counter under the Faraday, Inc., name.

Plans are now progressing to move the Orrtronics operation to Tecumseh. Orrtronics manufactures automobile and home stereo tape players, sales of endless loop magnetic tape cartridges, produces audio announcers and distributes audiovisual equipment.

First trade of Faraday stock on the corporation's first day of public, over-the-counter exchange, was made through a Detroit investment banker office by Frank Flack, Faraday board chairman, and Fred Kluin, company president.

Sutton School Not To Open Until Spring

Parents and youngsters who have sought a new Sutton Elementary School for years will have to wait a bit longer.

Strikes and delays in obtaining materials have forced postponement of the school's opening until spring, probably late March or April Construction for the new $1 million school started last April, and officials anticipated having it ready for the second semester of the current school term.

Last summer a three-month strike, affecting a steel fabricator for the building, held up work, and present electric strike is now causing problems infinding necessary material.

When the building is finished, an open house for the public will be held and pupils moved in. Some 240 to 250 youngsters will move in, coming from two classrooms at the old Sutton school, from two portable buildings at Sutton and two classrooms at Ridgeway.

The Intermediate School District owns the old Sutton school and the portable classrooms, and it's believed the old school building will be used as a county materials center.

The new school building is of a somewhat unique design and will have nine classrooms, art-music room, multipurpose room, kitchen and material-library center.

Two Tipton Boys Lucky

Two Tipton youths, William E. Bailey, 16, and his brother, Owen, 15, narrowly escaped serious injury late Saturday afternoon when their car swerved off M-50 and crashed head on into a tree.

William, driver of the eastbound car, was attempting to pass another motorist when he lost control, crossed the highway, flew over some stumps and rammed into the tree

The tree was struck with such force that limbs and branches at the top were broken off The auto, completely demolished, caught fire and the blaze was extinguished by the Tecumseh Fire Department

The boys, sons of the Rev. and Mrs. Max Bailey, Tipton Hwy., were taken to Herrick Hospital. William suffered a back injury. Owen was treated for minor cuts and bruises and was released.

Clinton State Police cited the young driver for improper passing.

Friends Present Christmas Play Sunday Night

The Tecumseh Friends Church will present several Christmas activites of interest Sunday, December 14, at 7 p.m., including the Christmas play, "The Gate of the Inn", by Dorothy J. Wills.

It will be presented by the youth of the church. The cast includes Audrey Burch, Debbie Fogelsong, Nancy Sinky Terry Pearson, Jack Powell, Sharon Furgason, Jackie Chase, Bruce Fogelsong, Cherilyn Spohr, Kelvin Kilbourn, and Dana Dunbar.

Angels will be Delores Righter, Patti Wilson, Nancy Meads, Jackie Skampo, Terri Fisher, Connie Burchfield, and Mary Fielder.

Narrator will be Sam Brantingham; organist, Paula Brantingham; ushers, Linda Meads, Bonnie Skampo, Gary Furgason, and Mark Spohr; make-up, Heidi Fielder.

Scenery, Brenda Meads, Mary Fielder and Bonnie Skampo; and prop men, Jim Van Valkenburg, Paul Van Valkenburg, Mark Pearson, Dewey Baker and Mark Whisman.

Directors are Mrs. Larry Burch and Mrs. Joe Hayden.

Aiming for France

Voyage en France Club was recently formed under the advisorship of Mrs. John Wakeford to organize money making projects to enable a group of fifteen high school French students to partially pay their way to France.

This summer these students hope to be able to put their new language to a practical test.

The club is not connected with school, and it does [illegible] several hours a week of the students' time. The group has been busy with projects since summer.

To date they have made and sold flowers and stuffed toys at the county fair, had bake sale worked on refreshments at the 4-H horse show, sold Halloween cleanup insurance.

Presently, they are busy filling Christmas orders for delightful hand-made dolls and dainty hand-trimmed stationery Future proposed projects include a spring fashion show, a dinner, an auction and further sales projects.

GLENN VANDENBERGH

Former Banker Is Dead

Services will be held in Grant, Mich. Friday at 1 p.m. at the McKinley Funeral Home for Glenn Vandenbergh, 87, who died Tuesday morning at Fairlawn Nursing Home, Lexington, Mass.

Longtime Tecumseh banker, Mr. Vandenbergh retired from United Savings Bank here in April of 1962.

He came to Tecumseh when the bank re-opened in 1933. He and John Thompson, Mrs. Harry Duncan and Mrs. Burnell Moon were the bank's employees.

Born July 7, 1882, he began his banking career in Howard City on Sept. 1, 1902 after attending Detroit Business University.

He married Mae Louise Reed in 1906 in Howard City. She preceded him in death. Both Mr. and Mrs. Vandenbergh were members of the Wit and Wisdom Club and active in Presbyterian Church activities. He also sang in the choir.

Mr. Vandenbergh was employed by City National Bank and Trust Co. in Battle Creek from 1918 until 1931.

Four daughters survive, Mrs. William Katherine Hancock, and Mrs. Larry (Margaret) VanDyke of Grand Rapids; Mrs. Robert (Elizabeth) Lowry, Winchester, Mass.; and Mrs. Walter (Helen) Sauer of Florida; four grand daughters, four grandsons and several great grandchildren.

Burial will be at Howard City.

3 Accidents Investigated

Accident rate continued to drop here in Tecumseh as local police investigated just three mishaps during the past week.

A passenger in one accident, however, suffered injuries and was taken to Herrick Hospital.

A resume is:

Dec. 4 — Mrs. Billy Price, Penecost Hwy., reported her car damaged while parked at 104 N. Democrat. Other driver is unknown.

Dec. 6 — Carl H. Thompson, 82, of 213 E. Chicago Blvd., was cited for an unsafe start after pulling in front of Harold W. Cole, 38, of 5061 Macon Rd., at the intersection of N. Ottawa and Shawnee Streets Mrs. Thompson, 78, was taken to Herrick Hospital for treatment.

Dec. 9 — Perl G. Ash, 83, of 8850 Ridge Hwy., was charged with failure to stop in an assured clear distance after running into a parked car on Adrian St. She struck a parked auto, owned by Sandy Sweet, 208 Adrian St., knocking it over the curb and against a fence at the Dr. Larry Burch residence.

Party for Madge

A superb cocktail supper was held for some 400 friends Sunday evening at the Lenawee Country Club by Madeline K. Tuttle, Barbara Speerstra and Mr. and Mrs. Harold Tuttle, Jr.

MADELINE K. TUTTLE

The setting and hors d'oeuvres at the reception were stunning, acclaimed by many as the finest possible. A large, tiered table, attractively decorated with red roses and candles, held every hors d'oeuvres imaginable, from caviar to lobster tails, shrimp, stuffed mushrooms and more.

Atop the table was a large "70", sculptured in ice in honor of Mrs. Tuttle's 70th birthday. An imaginative brthday cake was included in the setting.

During the evening's festivities, her friends remembered her with the "happy birthday" song.

Mrs. Tuttle is the former president and chairman of the board of the H. W. Tuttle Company in Tecumseh She and her son, Harold, are responsible for the company's tremendous success since moving the company's facilities here from Adrian in 1959

In 1967, the Small Business Administration selected her as "Michigan's Outstanding Businesswoman of the Year"

Her son assumed presidency of the company in 1965, and was retained in that position when the company was acquired last April by Gould-National Batteries, Inc., of St. Paul, Minn.

His children and Mrs. Speerstra's children assisted in hosting the fine reception.

Mrs. Speerstra is a former Tecumseh High School counselor. After leaving Tecumseh, she earned a doctorate degree from University of Indiana and now holds a position with Augusta College, Augusta, Ga.

She and her son, Peter, arrived for Sunday's event Friday, Her danghter, Madeline, now a student at Stephens Callege, Columbia, Mo., also was here and assisted in hosting the party.

Among those attending from Tecumseh were the J. W. "Pat" Meadows, R. H. Moores, Virgil Tuckers, Kenneth Herricks, W. E. Haselwoods, Donald Cobbs, Richard Colsons, William Homeses, Cal Damons, William Tiltons, Joseph Galazzis, Neville Harts, John Pobudas, C. O. Butlers, Louis Schneiders, Orville Farvers, James Robideaus, Jack Browns, Paul Hohensteins, David Ousterhouts, William Macbeths, Jack Williams and James Lincolns.

Schools Expect To Fix Plans

School officials are hoping that plans will be finalized at the School Board meeting Mon. night for informing the public about the schools' 8-mill bond issue, coming up for vote on Feb. 10.

Question and answer informatino will be organized and available for publication within the next week or two.

Brochures will be distributed, and the schools will hold public meetings for dispatching information about the $9,700,000 building project. Dates for the public meetings are expected to be scheduled at the Board session.

Ken Goldmann, Tecumseh Products advertising and sales promotion manager, is in charge of collecting and organizing information for the public.

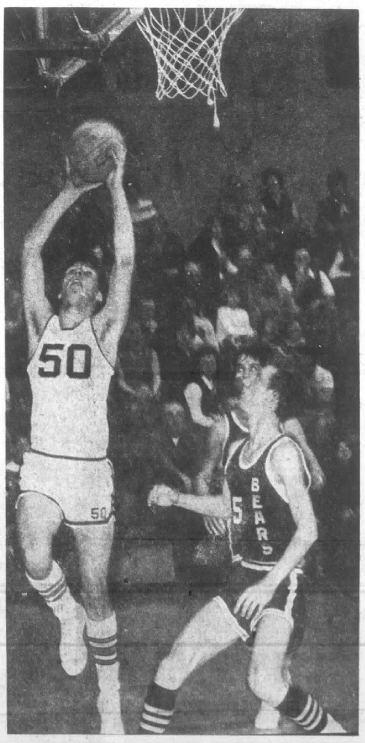

LEADS INDIANS — Lanky Bob Pettit paced his teammates Friday night to a 74-60 victory over Monroe Jefferson. The 6'4" junior dropped in 18 points to top all scorers. This Sriday night the Indians travel to Blissfield, seeking their second straight Huron League win.

Window Service Sunday at PO

Tecumsen post office will be open for window service, Sunday, Dec. 14, from 8:30 a.m. to 5 p.m., for purchasing of stamps and mailing of packages, Jack Metcalf, postmaster, announces.

Christmas cards for distant states should be mailed now, according to the postmaster, and urges that cards for local delivery be mailed by Dec. 15th.

Presbyterians Present Cantata

Story of Christmas, a cantata for Christmastide and Epiphany by H. Alexander Mathews, will be presented Sunday evening by the three choirs of the First Presbyterian Church at 7:30.

The choirs, which include kindergarteners through adults, are under the direction of Mrs. Albert Merz and will perform in the church sanctuary. Accompanist will be Mrs. Fred Oberlin.

Public is invited.

Republicans Meet

Tecumseh area Republicans, which includes Ridgeway, Britton, Clinton, Holloway, Macon and Raisin townships, will meet at the Tecumseh City Hall on December 11 at 8 p.m.

Chairman Stella Hubbard reports that there will be a short business meeting followed by a talk with State Representative Robert Stites, who will review the school aid bill proposed by Governor William Millikin.

All interested persons in the area are invited to attend.

Movies Great For Youngsters

Walt Disney movies for youngsters at the Community Center are proving to be a big success—a full house last Saturday afternoon, according to Ward Eardley, recreation director.

Next scheduled movies are on Dec. 20 and all will be cartoons.

BEHIND PAGE ONE

PERRY knows when everyone else's birthday anniversary is, but it took some digging to find out when his natal date occurred. We found out though. PERRY SATTERTHWAIT's birthday anniversary is Dec. 10, 18??.

✓

Chuck Hannah was as pleased a hart hunter as any in the woods this year. The 14-year-old son of Mr. and Mrs. Don Hannah, 5404 Rogers Hwy, spent five days up north this, his first year, with no success. And then Tuesday he got his buck on his grandfather's farm on Rogers Hwy., a 200 lb., eight-pointer. Wow eeeeeee.

✓

"One of the sweetest smells in the world has never been experienced by most of todays young mothers—except perhaps as an infant, too young to remember," thus reads the note on an Ameriican Oil Co. order blank. "It's the smell of diapers in winter that have been washed, spread out on the clothes bar and set outside to freeze stiff—then brought in to dry. Oh, such softness and sweetness! Remember? Too bad for you young girls—you'll never know." Well, we do and we remember clothes bars, too, Gene.

✓

Junior and Senior students of Lenawee County High Schools are invited to an open house of the Natural Science Division of Adrian College, Dec. 13, from 9 to 11:30 a.m. Displays will be presented in each department of biology, chemistry, earth sciences(including astronomy) and physics. Faculty will be on hand to answer questions.

✓

Phones rang constantly at The Herald last Thursday and Friday — but we expected them. The Dec. 3rd issue we'd rather forget. Ads were dropped, news and pictures omitted, the paper reduced nearly 50%. We were faced with coming out on schedule, or a day late. Culprits were our linotypes, type setting machines which weren't setting type. They were down, seemingly most of the time, and our regular operator, Bill Schooley, was in Herrick Hospital. If it hadn't been for Milt Petee and a couple others, The Herald could have missed a publication. Milt is now filling in for Bill while he's recovering from an operation. Most of the news omitted last week is in today's issue.

Sell with Tecumseh Herald Advertising

Send us the lost, tired, bewildered, hungry, . . . the Christmas Shoppers, Clerks, and Merchants.

FOR A SANDWICH, DINNER OR JUST COFFEE

DON'S BEEF BUFFET

- BIG, DELICIOUS U.S. PRIME ROAST ROUND OF BEEF SANDWICH ON HOMEMADE BUN 95c
- CHRISTMAS SHOPPERS SPECIAL DINNER $1.79
- JUST COFFEE, LARGE MUG 20c

Don's Beef Buffet ● Downtown Tecumseh

DECEMBER				1969		
S	M	T	W	T	F	S
-	1	2	3	4	5	6
7	8	9	10	11	12	13
14	15	16	17	18	19	20
21	22	23	24	25	26	27
28	29	30	31	-	-	-
-	-	-	-	-	-	-

Calendar of Events

Puzzle pudding dessert at 7:30 p.m. precedes the meeting of AMERICAN LEGION AUXILIARY No. 34 at 8 p.m. Thursday. A shower for the retarded children's home at Battle Creek will be held. Hostesses are Mrs. Charles Howe, Mrs. Louis Schneider and Mrs. Ned Baldwin.

✓

Mr. and Mrs. Dean Moore and Mrs. Hamilton Moore compose the committee for refreshments for the GRANGE Thursday evening. They ask that members bring sandwiches or cake.

✓

CHAPTER 21, OES School of Instruction at 7:30 p.m. Thursday night.

✓

Friday marks the deadline of five week period failure reports due.

✓

Mrs. Joseph Rohweder and Mrs. J. P. Ammer are hostesses for the LADIES CHRISTMAS BRIDGE LUNCHEON Saturday at the Country Club at 1 p.m.

✓

NORTH FRANKLIN HUSTLERS Christmas and Achievement program at Tipton Grange following a ham dinner at 6:30 p.m. Saturday.

✓

SHAWNEE SQUARES invite all western style square dancers to come to the Community Center at 8 p.m. Saturday. Phyllis Campbell, caller. Refreshments will be served.

✓

THE CHRISTMAS PARTY for veteran's children will be held at the American Legion Post Home Dec. 14 at 2 p.m. with Santa Claus attending. Cartoons will be shown and refreshments served.

✓

CAROL SING-IN for Presbyterian children at 9:45 p.m. Sunday followed by refreshments in Fellowship Center. Gift shower for Tecumseh Service Club.

✓

"The Story of Christmas" will be presented in song Sunday, Dec. 14, by three choirs of the Presbyterian Church at 7:30 p.m. in the sanctuary. Mrs. Albert Merz is the director and Mrs. Fred Oberlin, accompanist.

✓

Mrs. C. B. Brock will be the leader for the Holly and Tinsel Breakfast of MONDAY CLUB at First Baptist Church Youth House Dec. 15 at 9:30 a.m. "Christmas Music New and Old" will be the program presented. Executive Board members will be reception committee. Lenawee County Federation officers will be guests. Ingathering for Maple Lane Manor.

✓

Mrs. Duane Murphy will be the hostess for TRI-TOWN CLUB Monday, Dec. 15 at 6 p.m. for seven and 10 year change and a shower of good tops for seven and 10 year old boys.

✓

LENAPE DISTRICT BOY SCOUTS annual business meeting Dec. 16.

✓

LITTLE GARDEN CLUB Christmas party at 8 p.m. Tuesday, Dec. 16 at 8 p.m. at the home of Mrs. Wilbur Andrews.

✓

HIGH SCHOOL CHRISTMAS ASSEMBLY program of band and chorus, third hour.

✓

PARTY FOR SINGLES sponsored by Sentimental Dance Club at the Parker Room of Ann Arbor YM-YWCA Dec. 16 from 9 to 12 p.m. Those 25-up who wish to participate in gift exchange bring $1. gift, man for man, girl for girl. Mrs. Betty Graf will have charge of exhibition dances by two classes during intermission. Sweets for refreshments.

Mrs. Albert Todd will be hostess for PAST CHIEF'S CLUB 12:30 p.m. Christmas luncheon Dec. 18 followed by $1 gift exchange.

✓

Mrs. W. T. Engle will hostess the LADIES MEETING of Church of Christ Dec. 18 at 7 p.m.

Prepare to be Pampered at Evel's Coiffures

EXPERT STYLISTS
IRENE POLEY
BRENDA ANDREWS
MARY WELLS
AND EVEL . . .
TO SERVE YOU FOR YOUR
HOLIDAY HAPPENING
WE OFFER MANICURES
PHONE 423-7250

Engagement of Janice Jean Sinkey to Frank D'Erasmo is being announced by her parents, Mr. and Mrs. Charles Sinkey, 1001 Murray Dr. Miss Sinkey is a 1966 graduate of Tecumseh High School. She graduated from Weaver Airlines School, Kansas City, 1967, and is employed at John F. Kennedy Airport, New York, with American Airlines. Mr. D'Erasmo is the son of Mr. and Mrs. Philip D'Erasmo, New York City and attended Bronx Community College, N.Y. He is employed with Trans World Airlines at J. F. Kennedy Airport. He is also on the State Senate Staff, working for State Senator John Calandra of the Bronx. A May 2, 1970 wedding date has been chosen.

Music Is Theme At Yule Paty

"Impressions of Music" was the theme of a program presented by Mrs. Wilfred Waldron for the Wit and Wisdom Club's Christmas banquet Dec 1, at the Youth House of the First Baptist Church.

Mr. and Mrs. James McDowell and Mr. and Mrs. Robert Duhan were the hosts.

Tables were centered with greens, pine cones, red balls and candles.

Mrs. Perry Hayden and David Criss assisted with the program.

Mrs. Ashley Chase played a piano medley of carols. Mrs. Earl Mason sang two selections by George Fredrick Handel.

The program was closed with the singing of Christmas songs.

Mrs Ousterhout Is Life Member

Mrs. Burt Ousterhout was presented a life membership to Chapter 51, OES Thursday evening at the Christmas meeting conducted by Mrs. Dean Moore and Raymond Nichols.

Mrs. Ousterhout has been a member for 47 years.

Thirty-five attended the dinner. There were 63 members and guests present at the meeting.

Mrs. Patricia Mull sang a welcome, "Do You Hear What I Hear?"

Mrs. Harold Donnelly, Mrs. Clayton Heiss, Mr. and Mrs. Ote Hattgrove, Mrs. Irene Busato, Mrs. Calvin Dixon, Mrs. Edith Thiel and Mrs. Henry Kempf were all welcomed.

Mr. and Mrs. Lloyd Slagh were accepted as transfer members from Holland. Mrs. Moore was presented ribbons for her gavel.

Daughters Dine, Exchange Gifts

Red-capped Santas, fashioned of felt-trimmed baby food jars, marked 14 places for the pre-Christmas dinner of the Daughters of St. Peter's Episcopal Church, Dec. 2, at the Parish House.

The favors were made by Mrs. Harold Sisson and Mrs. Cecile Smith.

After dinner, the group went to the Sisson home for a business meeting and gift exchange. Mrs. Earl Lindsley, vice-president, presided in the absence of the president.

Cards were adressed for members who were away for the winter.

Mrs. Smith, Mrs. Sisson and Mrs. Mariam Nixon were appointed to a committee to plan programs for the coming year, and suggestion for programs were offered by the members.

The evening's program committee, Mrs. Arch Wray and Mrs. Sisson, began a story about Christmas, and invited each member to add a line to the story, which provided some merriment.

Next meeting will be held Jan. 6.

You Told Us

Mr. and Mrs. Patrick Holdridge entertained Sunday, honoring their daughter, Wendy, whose sixth birthday anniversary will be Dec. 22, too close to Christmas to suit the little girl. Guests included grandparents, Mr. and Mrs. Lawrence Holdridge, Mr. and Mrs. Earl Bennington, Brooklyn; Mr. and Mrs. John Jones, Irish Hills; Mr. and Mrs. James Bennington and family, Jonesville; Mrs. Jill Rieman and son, Jackson; the Robert Robinsons, the William Eddingers, Mr. and Mrs. Kenneth Bucholz and family of Chelsea, and Mr. and Mrs. Carl Hanna of Adrian.

✓

Mrs. Earl Lindsley was a dinner guest Nov. 27 of Mr and Mrs. Jack Harrison in Clinton.

✓

Susan Kirkland will be home from MSU for the holiday recess, following the presentation of a play by her church school class there.

Mrs. Fred W. Freeman II, nee Marilyn Curtis received her bachelor of arts degree in elementary education in commencement ceremonies Saturday at Michigan State University. The 1966 Tecumseh High School graduate is the daughter of Mr. and Mrs. Arnold Curtis, 509 S. Sfte has been teaching second grade at Fowler since Sept. 1. Mr. and Mrs. Freeman will continue to live in East Lansing where he is studying in the college of communicative arts.

Glamorous GIFTS for Christmas Eves

SEE OUR SELECTION OF FINE QUALITY COSTUME JEWELRY

Flatter her feminity this Christmas with glamorous gifts from KEN-RAY. We've the perfect present for her, from you, whether she's your minx in mink or Gal in calico. We'll gift wrap your selections and tie them in "beau" knots.

Use Your SECURITY CHARGECARD Here

CHANTILLY SPRAY MIST by Houbigant, Paris 2½-oz. $4.69

CHANEL No. 5 eau de cologne 2-oz. $3.29

ARPEGE Natural Spray COLOGNE 2½-oz. $5.39

REDUCE A MATIC WEIGHT BELT

TRIM AWAY INCHES ● EASY EFFORTLESS ● FOR MEN? LADIES — YOU'VE SEEN BELTS LIKE THESE ADVERTISED ON TV AT $19.95

BUT KEN RAY'S PRICE IS ONLY $12.95

TWEED COLOGNE MIST $3.50 Concentrate 2-oz.

REMINGTON LADY GO LIGHTLY ELECTRIC SHAVER Model CL271 IDEAL GIFT FOR MOM OR SIS $11.99

CLAIROL KINDNESS 20 HAIR SETTER Complete with 20 rollers, various sizes to fit all your hair setting needs. $18.88

OPEN SUNDAYS — 10 TO 5 — TILL CHRISTMAS

Ken-Ray TECUMSEH DRUGS Inc. A SAVE-MOR STORE

FOR YOUR PRESCRIPTION HAVE YOUR DOCTOR CALL 423-4420

LAUREL CARDS FOR ALL OCCASIONS LAUREL GIFT WRAP AND RIBBON

I. M. Schaffer Co.

PEWTER WARE

(Lamps, candelabras, compote's, bowls, pitchers, etc.

Pieces of real beauty!

Sluyter's
Phone 423-3106

EXCEPTIONAL GIFTS & LAMPS

Sell Fast with Ads
in The Tecumseh Herald

Half Notes To Perform

President Pam Watters asked cooperation of members of the Half Notes Music Club in performing for patients at Herrick Nursing Home, Dec. 22, and also for the Senior Music Club at a meeting Friday.

Miss Watters opened the session by asking Loraine Stevens to play the federation hymn as the members sang.

Tammy Downing presented a story of the hymn of the month, "Silent Night", before the group sang the carol.

Lori McLaughlin gave the lesson on the Woodwind Family, assisted by Valerie Egli on the clarinet and Bruce Steele, Joe Murphy and Pam Watters on piano.

Mrs. Louis Caterian new assistant counselor, was introduced by Mrs. James Danforth.

Christmas bell cookies and punch were served to nine members by Cathy Hall.

Next meeting will be held Jan. 6, at the United Methodist Church.

Mrs Sturtevant Honored on 85th

Mrs. Dewey Sturtevant was feted by her Sunday School Class on Dec. 4 on her 85th birthday anniversary at the home of Mr. and Mrs. Clifford Southard.

Twelve members of the United Workers Class of Grace United Methodist Church enjoyed a social time and a decorated cake, provided by the honored guest a daughter, Mrs. Jennings Frayer.

—o—

Mrs. Perry Hayden had a telephone call this week from son, John, in Bankok, Thailand.

One of the many hats of Consumers Power COMMUNITY PROMOTION

Each time a new industry moves into Michigan, it creates new jobs for the people living here. More jobs result in more income for all types of business in a community. More jobs and more business income result in more tax revenues for the state. The fact is, Michigan needs 100,000 new jobs each year, just to keep pace with its growing population.

There's a small group of men at Consumers Power who work at job-making. They are our Area Development specialists. They visit industry leaders around the country, talking about the advantages of locating industry in Michigan. They help businessmen find industrial sites here.

Year in and year out, these job-makers of Consumers Power's Area Development department help keep Michigan's economy booming.

Consumers Power
GENERAL OFFICES: JACKSON, MICHIGAN

You Told Us

By DOROTHY GRIGG

We thank you, God, for sun and rain
And golden grain that trembles in the breeze;
For wind and snow and seeds that grow
To high and mighty trees.
We thank you, God, for food and drink
The right to think as people who are free;
For a friendly "Hi," and apple pie.
A blue and sparkling sea.

There was more on the Thanksgiving card then a personal blessing from the good doctor friend and it made us both feel good, good, good down deep inare unkind.

Charles Howe who had been helping out at the market of Carlton and Miller, is spending some time at Herrick Memorial Hospital recovering from respiratory trouble

Donna Cleveland entertained at a birthday party recently at Herrick Nursing Home for her mother, Mrs. Don Cleveland.

Rev. and Mrs. Blair Bashore entertained families of North Rome Church Tuesday night for the annual rice and curry supper —made by the radio pastor's own little pinkies, too!

Judith Ann Snook was home for Thanksgiving recess from Grand Valley State College, Allendale with her parents, Mr. and Mrs. William Snook.

Mr. and Mrs. Roy Cadmus spent Thanksgiving with her daughter and family in Chagrin Falls, Ohio. They returned home in time to entertain Sunday for Mr. and Mrs. Roger Simpson and Kenneth, Brian Matthew and baby Heather of Toledo. Mr. and Mrs. Harry Beckwith of Ann Arbor were also guests.

Sgt. Sgt. John Smith, son of Mr. and Mrs. Jack Smith, is home from Paderborn, Germany after two years service. He is in missiles and will go to Washington en route to Vietnam Dec. 27.

Mr. and Mrs. Arthur Dinse entertained Thankgiving Day. Guests were their grandsons, Robert and Tom Dinse, their daughter and husband, Mr. and Mrs. Earl Kruger, and family, all of Fort Wayne.

Thanksgiving Day was great, just great for William Ross, 308 Adrian St. He got a six-point buck, west of town.

Glenn Betzold, son of Mr. and Mrs. Raymond Betzold, is home on 10 days leave from Kingsville, Texas. He will go to New York to board the S.S. Shangrila.

Mr. and Mrs. Gus Bishop of Alma arrived Wednesday night to spend T. Day with his mother, Mrs. Orville Bishop, and daughters, Betty of Ann Arbor and Mary Kay.

Mr. and Mrs. Lawrence Holdridge are looking forward to seeing the new granddaughter added to the family tree. Tracy Lou weighed in at 7 lbs. even at a Rochester, N.Y. hospital. Her parents are Mr. and Mrs. Terry Holdridge whose parents will visit them for Christmas.

Mr. and Mrs. Kenneth Kanous entertained at a birthday dinner Sunday, honoring Norman Bixby for his 93rd anniversary, Dec. 2.

Mr. and Mrs. George Green brought his mother, Mrs. George Green Sr., home Sunday after a week's stay in Pentwater.

Mr. and Mrs. Julian Strong of Ridgeway were Thanksgiving Day guests of his nephew and family, Mr. and Mrs. Richard Uhl, in Coldwater.

Mrs. Lillian Hoagland has returned from several days stay with her daughter, Mrs. Robert Beebe, and family in Ypsilanti. Thursday they all went to Allen Park for dinner as guests of Mr. and Mrs. George Willhahn.

Mabel Lockwood entertained grand nephew and nieces Thanksgiving, Mr. and Mrs. Charles Bryant of Indianapolis, Ind. and Linda Bryant of Danville, Ind.

Mr. and Mrs. Harry Hunter were guests of her sister and husband, Mr. and Mrs. Robert Auten Thanksgiving. They looked for greens for the advent wreath for Mrs. Hunter's Sunday school class.

Mrs. Harley McConnell, Mr. and Mrs. Marvin Grigg and Merry, and Mr. and Mrs. Lyle Grigg were Sunday evening guests of Mr. and Mrs. Jerry Munger, Lisa and Mike.

Capt. and Mrs. Greg Mason and son, Jim, Ft. Sill, Okla., spent last week with Greg's parents, Mr. and Mrs. James C. Mason. Capt. Mason will leave later this month for his second tour of duty in Vietnam.

Mr. and Mrs. Ward Eardley and family were in Bellefontaine, Ohio Thursday for turkey at noon and roast beef for supper. Oh, oh, soon the good parks and recreation director will have to join the joggers.

Mr. and Mrs. James Records and family have moved from 108 N. Oneida St. to 110 N. Union St.

Mr. and Mrs. Ervin Hubbel entertained guests Nov. 27. They were Mr. and Mrs. Herbert Benedict and family, Marie Hubbell and Alice Fay Hubbell of Grand Rapid, Mr. and Mrs. Larry Hubbell and family of Berrien Holly, Mr. and Mrs. James Hubbell and family of Berren Springs. Alice, Larry and James are he children of he Ervin Hubbells.

Mr. and Mrs. Robert Glascock were Thanksgiving Day guests of Mr. and Mrs. Robert Rumpf in Toledo.

Susan and Dr. Dean Kirkland were home from East Lansing for the holday recently wih their parents, Mr. and Mrs. Eddie Kirkland.

Dennis Green was home from MSU over Thanksgiving with his parents, Mr. and Mrs. Elwyn Green. They accompanied the Ken Kopkes to Wayne for Thanksgiving with Mr. and Mrs. Joe Glenn and family.

GIFTS

Viewers & Reels BY VIEWMASTER ★ Binoculars ★ Movie Screens ★ Tripods

Polaroid Cameras ★ Movie Screens ★ Movie & Still Cameras

Slide Sorters • Projection Tables

Tecumseh Camera Shop
DOWNTOWN TECUMSEH

Sell Fast with Ads
in The Tecumseh Herald

Lovely Gifts for a Lifetime at Egglestons

Keepsake

Styled for a Perfect Diamond

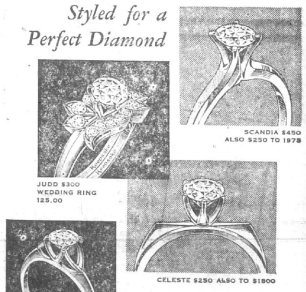

The breathtaking brilliance of a *perfect* center diamond is dramatically enhanced by lovely Keepsake styling. The name Keepsake and our Guarantee is your assurance of lasting satisfaction. Rings enlarged to show detail. Trade-Mark Reg.

Matched forever

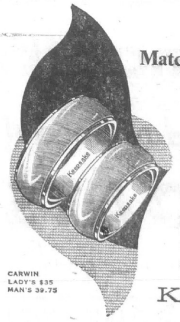

You'll both wear your Keepsake wedding rings with everlasting pride . . . never forgetting the most important day of your lives.

Rings enlarged to show detail. Trade-Mark Reg.

TRADITIONAL Keepsake WEDDING RINGS

Family Crown Pin

Made especially for you by

B. DAVID
only
$10.00
plus tax

The story of Mother's life beautifully told in a truly quality piece of jewelry that will be worn with pride and cherished always. Beautiful pear shape stones in the color of the family's birthstones personalize and give this pin special significance.

EGGLESTON'S
JEWELRY
Downtown Tecumseh

Christmas Treasures
to make her dreams come true

HANDBAGS
BY JACLYN
AND
BILL FOLDS FOR
BOTH MEN AND WOMEN

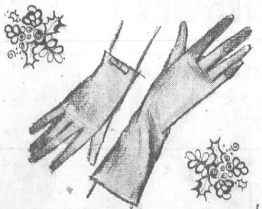

Gloves
BY MOJUD
DRESSY LEATHER

Lingerie
FOR ALL THE GIRLS
ON YOUR LIST

Osborne's
Department Store
"CLOTHE THE FAMILY FOR LESS"
Dorothy Osborne, Owner Downtown Tecumseh

"Christmas Special"
TUFIDE
ATTACHE CASES
$11.95

Go! Go!
Stebco
Tufide

Tecumseh
Office Supply
108 E. Chicago Blvd.

WOULDN'T You RATHER HAVE A BROWNING?

Baldwin Hardware

Browning Dealer in Tecumseh

Buy it thru Want Ads

Herrick Hospital Memorial News

ADMISSIONS

DECEMBER 2, 1969
Helen Black, Adrian
Leonard Brooks, Tecumseh
Evelyn Friday, Clinton
Wilma Hills, Adrian
Flora Mahrle, Clinton

DECEMBER 3, 1969
Pirlie Bradley, Adrian
Carol Coury, Clinton
Gerald Covell, Tecumseh
Erma Cunningham, Manitou Beach
Marybelle Harvey, Clinton
Wilbur Hess, Clinton
Henry Jordan, Manchester
Glen Klingensmith, Tecumseh
Tami Schneck, Tipton
Michael Schoenberger, Tecumseh
Joseph Staddard, Tecumsen
Elizabeth Wilbar, Tecumsen

DECEMBER 4, 1969
Adrian Blonk, Tecumseh
Heidi Foster, Adrian
Sidney Foster, Adrian
Leo Mooney, Tecumseh
Barbara Schafer, Tecumseh
Doris Skinner, Tecumsen

DECEMBER 5, 1969
Susan Bunch, Tecumseh
Thomas Baxter, Onsted
Roberta Deranek, Adrian
Albert Dorr, Clinton
Connie Loveland, Tecumseh
Gregg William Stotler, Britton
Helen Swick, Norville

DECEMBER 6, 1969
Owen Bailey, Tipton
Ernest Durrank, Milan
Charles Frankstenstein, Onsted
Betty Jetters, Britton
Mary Klanke, Tecumseh
Anna Pratt, Clinton
Siemel Sasna, Green Lake, Pennsylvania
Frank Stuwe, Clinton
Karen Yarekow, Tecumsen

DECEMBER 7, 1969
James Armstrong, Tipton
Elsie Emery, Brooklyn
Priscilla Hottenstein, Deertield
Barbara McCarley, Tecumsen
Sally Rafferty, Clinton
Dale Reitz, Britton
Nettie Socks, Tecumseh

DECEMBER 8, 1969
Daniel Austin, Tecumsen
Danny Cantrell, Tecumsen
Clara Cleeviand, Adrian
Elizabeth Damon, Tecumseh
Scott Evans, Tecumsen
Richard Foster, Clinton
Gerry Green, Tecumsen
Charles Howe, Tecumsen
Clarence Morningstar, Tecumseh
Becky Roberts, Adrian
Alice Steele, Tecumseh
Joseph O'Neil, Britton
Martin Keasal, Manchester
Brenda Miller, Macon
Adeline Spreeman, Tecumseh
Barbara Marsh, Adrian
Mrs. Kenneth Mangus and infant son, Onsted
Mrs. Robert LeBaron and infant daughter, Tecumseh
Mrs. Arthur Winters and infant son, Tecumsen

DECEMBER 5, 1969
Ida Welch, Tipton
Marybelle Harvey, Clinton
Wilbur Hess, Clinton
Glen Klingensmith, Tecumseh
Pirlie Bradley, Adrian
Henry Jordon, Manchester
Mrs. Robert DeJonghe & infant daughter, Tecumseh

DECEMBER 6, 1969
Teresa McComb, Tecumsen
Elizabeth Wilbar, Tecumsen
Juanita Becker, Tipton
Wilma Hills, Adrian
Anna Garno, Tecumseh
Susan Bunch, Tecumsen
Janet Stewart, Adrian
Heide Foster, Adrian
Sidney Foster, Adrian
Gregg Stotler, Britte
Helen Black, Adrian
Carol Coury, Clinton

DECEMBER 7, 1969
Stella Cox, Britton
Thelma Blumenauer, Manchester
Mrs. Richard Witherow and infant son, Clinton

DISCHARGES

DECEMBER 2, 1969
Scott Klein, Tecumsen
Debra Spaulding, Dundee
Carroll Hawkins, Britton
Thomas O'Hara, Tecumsen
Wanda Ward, Tecumseh

DECEMBER 3, 1969
Gary Pratt, Manchester
Shirley Heidt, Hudson
Leon VanDeusen, Clinton
Mrs. David Yarchow and infant daughter, Tecumseh
Mrs. Ronald Harvey and infant son, Tecumsen

DECEMBER 4, 1969
Tami Schneck, Tipton
Michael Schoenberger, Tecumsen
Mrs. Donald Friday and infant daughter, Clinton

DECEMBER 8, 1969
Brian Foley, Tecumsen
Connie Loveland, Tecumseh
Marion Kime, Tecumsen

BIRTHS

DECEMBER 2, 1969
Brent Edward Witherow, 9 lbs. 13 oz. Kathleen and Richard Witherow, Clinton.

Susan Eileen Friday, 8 lbs., 1 oz., Evelyn and Donald Friday, Clinton.

DECEMBER 6, 1969
Mark Timothy Schafer, 8 lbs., 5 oz., Barbara and Melvin Schafer, Tecumsen.

Baby Boy Klanke, 7 lbs., 10 oz., Mary and David Klanke, Tecumsen.

You Told Us

Mr. and Mrs. Danny Zimmerman of Sylvania called on his grandmother, Mrs. Maude L. Creger Sunday. They also visited Mr. and Mrs. Clemons and sons.

Mr. and Mrs. Ellsworth Robison entertained at a family dinner Sunday following baptismal services of their grandson, Thad Douglas Sherman, at Grace United Methodist Church. Baptism was performed by the Rev. Luren Strait.

The baby is the son of Mr. and Mrs. Douglas R. Sherman. Other guests were Mr. and Mrs. Richard Sherman, paternal grandparents, Mr. and Mrs. Larry Robison and sons, Brett and Ries of Kentwood, Mr. and Mrs. Eric Robison of Saline, Mr. and Mrs. Robert Stofle and Louis and William Stone.

Mr. and Mrs. Wallace Whiting served turkey and all the trimmings Thursday for son, Bearded Bill, home from MSU, Jim Fielder and the girls, and Mr. and Mrs. James Monroe of Ann Arbor.

Clinton Chatter

Mr. and Mrs. John Fox were at Michigan State University Sunday evening to attend the annual Christmas concert of the university chorus and orchestra. Their daughter, Minota, a student at the university, is a member of the chorus for the second year. Friday evening, Minota came home to attend the Messiah presentation at the University of Michigan, with her parents.

New Books

ADULT

THREE FOR TOMORROW. Three original novels of science fiction. Robert Silverberg, Roger Zelazny and James Blish dramatize a theme set forth by Arthur C. Clarke.

HOMELAND by Hal Borland. Hal Bocland has assembled in chronological order twenty essays, each one treating a season of the year, the sequence coving the years 1964-1968. As always, Hal Borland makes the reader feel the event.

ANGELS FALLING by Panice Elliott. This is the first novel to be published in America since the greatly praised GODMOTHER. Janice Elliott, in ANGELS Falling, has created an extraordinary family — the Garlands —and through their lives a penetrating vision of England from the death of Victoria to the present day.

YOUNG ADULT

SO YOU MAY BE A CHEMIST by Alan E. Nourse, M.D. This is a lively, readable, and authoritative guide to chemistry as a vocation, and to the life and training of the professional chemist.

SO YOU WANT TO BE A SCIENTIST by Alan E. Nourse, MD. Early in the book Dr. Nourse defines science and clears away much of the confusion about scientists and the sort of work they do. He shows how science differs from other disciplines, and describes its special demands, requirements, and rewards.

JUNIOR BOOKS

JOURNEY TO JERICHO byt Scot O'Dell. This journey begins in the mining country of West Virginia and ends in a California lumber camp. It is a story of the risks of mining and the difficulties of leaving samething old and familiar to ge to something new and unkown.

CATCH THAT by Matt Christoper. Jim Nardi was a top linebacker for the Vulcans except for one thing; he was agraid of being tackled. He froze when he had the ball and the opposing team came flying at him. This story tells haw one boy conquered the fear.

SMALL FRY BOOKS

HOW HIPPO by Marcia Brown. Little hippo was now old enough to learn his "hows." His mother explained to him that he muset remember to mind his hows, for this was very important, since they were a way for him to get help if he needed it.

DEBBIE HERSELF by Lois Lenski. Debbie is theee with bright eyes and blond hair. Debbie gets into mischief, scared by a dog, stands on her head, eats cake and ice cream whenever she can, and has a loving family to take care of her.

DEBBIE AND HER FAMILY by Lois Lenski. Debbie's family is made up of mother, daddy, sister, brother, a grandma, great-grandpa, aunts, uncles and lots of cousins. Do you have a family lige Deggie's?

Athletic Night for Local Men

Tecumsen's Recreation Department announces a men's athletic night for every Tuesday evening at the junior high gym.

The two-hour program will start at seven o'clock. Additional information may be obtained from Ward Bardley, recreation director.

Activities being offered include, volley ball, badminton, table tennis. Fee for the eight-week course is $5.

—o—

Buy, Sell, Rent with a Want-Ad

SEWING BOX

PRETTY AND PRACTICAL — LARGE ENOUGH TO SOLD SUPPLY OF MENDING MATERIALS — SMALL ENOUGH TO CARRY — OLDE PINE FINISH — BRASS HARDWARE.

Folding Wine Racks

JEAN COLGROVE gifts

Hallmark Cards — Mobiles — Table Decorations
Boxed Cards

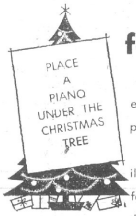

"A Piano for Christmas"

What can surpass the excitement of discovering a new piano under hte Christmas tree? This Christmas give your family the gift that keeps on giving for years to come—the gift of the joy of making music.

Flanders Music
Downtown Tecumseh

ARE YOU A SAFE DRIVER?

"YES"... CAN SAVE YOU MONEY

1. I have never had my automobile insurance declined or cancelled.
2. I have never had my driver's license revoked, suspended or restricted.
3. I have not been responsible for any loss paid in the past three years.
4. I have no physical deficiency or impairment.
5. I have never been arrested, convicted of or forfeited bail for a traffic violation.

For more information on how your safe driving can save you dollars on your auto insurance plus a budget payment plan, call or see:

Sunderland Insurance
Phone 423-7441
Next to 1st Federal Savings
Tecumseh

RIVERSIDE INSURANCE COMPANY
BATTLE CREEK, MICHIGAN

CLINTON THEATRE

FRI., SAT., SUN.
DEC. 12, 13, 14

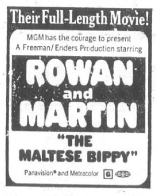

KayWindsor
The look you love

Sophisticated In Dacron

Kay Windsor's simplicity design that's always good taste. Princess style breaks to gently flaring skirt. Contrast scarf. Dacron polyester knit in black. Sizes 10-18. ONLY $28.

CAL'S TOG SHOP
OPEN 9 TO 9 THROUGH DEC. 23
BEAUTIFUL DOWNTOWN TECUMSEH

Bancroft's

Holiday Special

COATS

LADIES' — MEN'S

PLAIN AND UNTRIMMED

$1.19

Sanitone Cleaned and Pressed

OFFER GOOD THROUGH DEC. 24, 1969

Bancroft CLEANERS

Shop In Tecumseh

Santa Suggests . . .

Lounging Robes, both long and short $12.95 up
Lounging PJ's . . $22.50 up

Ladies Coats . . . 25% Off
Your Choice — Thursday, Friday, Saturday Only!

MATCHING SETS FOR CHILDREN BY PANDORA
SLACKS $5.95 up SKIRTS $5.95 up SWEATERS $4.95 up

Cinderella Dresses for Children — Sweaters
Jewelry from $1.00 — Dresses — Hats — Purses — Slacks
Suits — Blouses — Jackets — Cosmetics
Gift Certificates

Credit Cards
Michigan Bankard
Master Charge

Watkin's Shop
DOWNTOWN TECUMSEH

Christmas Decorations By the Hundreds Indoors Outdoors

Artistically Arranged Decorations For Doorways, Mantles Tables and More

For the Cemetery
Evergreen Wreaths
Grave Blankets
Pots of Bows and Red Ruscus

Artificial Trees
5 FEET TO 7 FEET
WHITE AND GREEN
$14.95 up

Open Friday and Saturday Nights til 9 Before Christmas

Supplies Galore For Do-it-yourself Yule Decorations

OUSTERHOUT'S Shop Flower
"SERVING TECUMSEH SINCE 1926"

Slides of India Are Presented

BRITTON — Congregation Christian Church held a cooperative family fellowship supper, Dec. 3 with the Sunshine Circle as host.

Mrs. G. O. Hannevik gave the devotions and introduced the guests of the evening, Miss L. Salome Kandasamy of Madurai, Madras, India, who showed slides and gave an interesting narration of her country.

She was assisted by Erma Peters, a superintendent of nurses of Detroit, who is helping Miss Kandasamy in making plans to establish a nursing school in India, when she returns sometime this month.

A purse of money was presented to the guest.

Mr. Bne Olsen, of Detroit, a brother of Mrs. Hannevik, was also a guest and had escorted the two women to Britton.

A short business meeting was held and a date of Feb. 5 was set for the annual donation dinner.

The rest of the evening was spent packing Christmas boxes for the servicemen.

Larry Attends MUS Program

BRITTON — Larry Ivan, of 6371 Downing Hwy., attended a one week adult education program last week at Kellogg Center on the MSU Campus.

Larry was one of 30 young farmers from throughout the state of Michigan to attend. This educational program for young farmers is sponsored by the Kellogg Foundation.

Larry goes back in January for another week and also in February.

William M. Powell Real Estate

THREE-BEDROOM Tri-Level — 2 baths, carpet, fireplace, garage. Very good condition. Large lot, good location and terms.

PARK STREET — Lovely large 3-bedroom California Contemporary, 2½ baths, 2 fireplaces, full basement, carpet, 2-car garage, large lot.

INDIAN ACRES — 3-bedroom, carpet, very good condition. Garage, large fenced lot. Priced to sell.

FIVE ACRES — Modern old 3-bedroom farm house, large barn, $13,500.00 full price. West of Adrian.

MAKE OFFER — Modern cottage at Vineyard Lake. Beach privileges.

EIGHT ACRES — $1,000.00 per acre, close to Tecumseh, creek frontage . . . 10 ACRES—N..E of Britton, $750.00 per acre. 50 ACRES N.E. of Tecumseh, $375.00 per acre.

Small Brick Home—only $5,500. Lot zoned for apartments.

143 ACRE Frontage on M-50 — Modern house.

LOTS — Restricted — In town or out.

WE NEED LISTINGS!

Telephone 423-3546
208 E. Chicago, Tecumseh

Evenings, Phone
Art Eaton, 423-2853
Bill Powell, 423-3218
Bill Mackey, 423-7017

Rev. Thompson Speaking Sunday

BRITTON — The Rev. Ernest Thompson of the Bible Baptist Church in Pinconning will candidate at the Bethel Baptist Church Sunday. The Thompson's have been in Pinconning for ten years. They are the parents of five children.

Mr. Thompson will speak at the 11 a.m. and 7:30 p.m. worship services.

Practice for the Christmas program is Saturday at 1 p.m.

Choir practice is Saturday during and following the program practice and again Sunday evening at 5.

Mid-week prayer service is Wednesday at 7:30 p.m.

The Christmas banquet is Dec. 11 at the high school with Mrs. Loren Gall in charge of the food.

BRITTON SCHOOL

BRITTON—Senior class had a special meeting recently to nominate three girls for D.A.R. Good Citizen.

The nominees were Mary Loomis, Linda Seagert, and Cindy Ivan.

One of these girls will be elected by the teachers to be the 1969-70 Daughters of American Revolution Good Citizen.

To qualify the girls must have outstanding leadership in personality and ability to assume responsibility. They should be dependable, loyal, and show service, courtesy and patriotism.

Carl Speaks

Carl Lamb, Tecumseh pharmacist, addressed the Rotary Ann banquet of the Clinton Rotary Club, Wednesday, at the United Church of Christ.

Mr. Lamb's talk dealt with tips on how to become a better over-the-counter buyer of drugs, safe use of drugs, and ways to save money on their purchase.

LEGAL NOTICE

ORDER OF PUBLICATION
General

STATE OF MICHIGAN, Probate Court for the County of Lenawee.

Estate of FRED RICK OTTO WONDERLY, a/k/a Fred O. Wonderly, Deceased.

It is Ordered that on Monday the 5th day of January 1970, at 9:30 A.M. in the Probate Courtroom in the City of Adrian, Michigan a hearing be held on the petition of Anna I. Hintz for appointment of an administrator, and for a determination of heirs.

Publication and service shall be made as provided by Statute and Court Rule.

Dated: December 8th, 1969.

MAURICE SPEAR,
Judge of Probate.

A True Copy
MARIE A. McNULTY
Probate Register
Beardsley & Forsthoefel,
Attorneys for Petitioner
102 North Maumee Street
Tecumseh, Michigan.

A SECTION OF THE TECUMSEH HERALD

NEWS of BRITTON

EDITOR — MARY MASKA

PLEASE TELEPHONE 451-2161

Brablec Honored

BRITTON — Carl Brablec, an educator for whom a $4.5 million high school in Roseville was named, was guest of honor at its dedication Dec. 4.

Now in his 37th consecutive year in public education, he has served in three Michigan Communities: Britton, Clarkston, and Roseville.

He has been superintendent of the Roseville public school system for the last 22 years and was recognized for his achievements in education at a buffet dinner in the school which bears his name.

Born on a Lenawee County farm, he takes pride in his immigrant parents who taught him the Czech language. This gave him an opportunity for a year's study as an "American Fellow" at the Charles University in Prague, Czechoslovakia.

A lifelong career in education started for Brablec when he graduated from Britton High School in 1926 and attended Eastern Michigan University, earning a bachelor of arts degree in 1930. The following year he went as an American exchange Fellow to Czechoslovakia.

He served as teacher and then principal at Britton High School from 1932-40 while working toward his masters degree at the University of Michigan.

He was named superintendent of the Britton district and served in that position until 1944, when he became superintendent of Clarkston school district.

After three years at Clarkston, he went to Rosevelle.

Relatives from Britton who attended the dedication were Mr. and Mrs. Edward Kanous, Mr. R. B. Kanous, Mr. and Mrs. George Brablec, a brother; Mr. and Mrs. Larry Kanous of Tecumseh, Mrs. Joseph Simecek, Milan; Mrs. Charles Herrick, Milan; Mr. and Mrs. Louis Allegrina, Detroit; and Mr. and Mrs. Charles Micka, a sister, and sons of Monroe.

Mr. Brablec's brother and sister, George Brablec and Mrs. Charles Micka, received special recognition at the dedication program.

COMING EVENTS

THURSDAY, DEC. 11

L. & M Extension Club — Christmas dinner at 12 noon. Secret Sisters revealed and gift exchange, at the home of Mrs. Anthony Ivan.

Tory Boosters Club — Meet in library at 8 p.m.

School Board Meet — Superintendent's office 7:30 p.m.

FRIDAY, DEC. 12

Basketball — with Summerfield, here. J.V.'s at 6:30, varsity 8 p.m.

SATURDAY, DEC. 13

Christmas Tree Sale — by Boy Scouts at Scout Bldg. (formally Methodist Church) 9 a.m. until 8 p.m.

MONDAY, DEC. 15

Village Council Meet — at library, 7:30 p.m.

Cub Scout Pack Night—meet at Ridgeway Methodist Church 7:30 p.m.

Britton Business[illegible] meet at home of Frank Becker 7:30 to pack candy.

TUESDAY, DEC. 16

The Britton Woman's Club—meet at the Congregational Christian Church at 2 p.m. Musical program. Macon Woman's Club to be guests.

Britton-Macon School Music Dept. — presents holiday concert in gym at 7:30 p.m.

WEDNESDAY, DEC. 17

Duets Class — at the home of Mr. and Mrs. John Keran. Potluck at 6:30 p.m.

Santa's Visit On Dec. 20th

BRITTON—At the December 1 meeting of the Britton Businessmen's Association, it was decided that Santa will make his appearance in downtown Britton on Dec. 20, from 2 p.m. until 5:30 p.m.

The meeting was held at the home of Mr. and Mrs. Frank Becker.

Other business was the election of the following new officers:

President, Mel Martin, manager of Denny's Tavern; vice-president, Ron Jones, Britton Restaurant; secretary, Mrs. Charles Seegert, Seegert's Trailer Sales; treasurer Charles Seegert, Seegert's Trailer Sales.

Newly elected flower committee members are Mrs. Elmer Bryan, Britton Variety Store; Sharon Kopka, Sharon's Flower Shop; Stewart Niblack, Niblack's Home of Funerals; and Glen Gripton, Gripton Hardware.

It was decided to change the dues date to, on or before Dec. 15.

Recent new members to join the association were Mr. Martin, Mr. ones and Ron Rohrback, Western Shop.

All members were asked to meet at the Becker residence on Dec. 15 at 7:30 to help pack boxes of candy.

Next regular meeting of the group will be held in February.

18 Join Church Sunday Morning

BRITTON — Eigtheen were welcomed as new members into the Congregational Christian Church by Rev. Gustav Hannevik during the Sunday worship service.

New members are Mr. and Mrs. Don Mueller, Kym Banks, Kevin Beal, Sheri Benedict, Jeff Brown, Mark Bush, Candy Cowen, Tammee Fairbanks, Cathy Kopka, Jan Frayer, John Lorenz, Penny Mueller, Linda Pilbeam, James Reeck, Mike Saxton, Rick Saxton, Jamie Squires, Linda Tubbs.

New members receiving baptism were Cathy Kopka, Candy Cowen, Kym Banks and Mrs. Mueller.

Women's Guild Holds Potluck

BRITTON — Emmanuel Lutheran Women's Guild Christmas potluck supper was held in the church basement Thursday evening.

Devotions were led by Blanche Schater. A skit, entitled "Keeping Christ in Christmas," was the program. Mrs. Clarence Schroeder, Mrs. Otto Miller, Mrs. Edwin Mueckler and Becky Mueckler took part.

Mrs. Wesley Gilmore played the piano while the group sang Christmas carols throughout the skit.

A gift exchange was enjoyed by everyone.

Hostesses for the evening were Mrs. Robert Belleau and Mrs. Raymond Burns.

Britton Loses Opener, 63-59

BRITTON — Britton opened its 1969-70 basketball season Friday against Ottawa Hills and lost 63-59, on the Tories home court.

Britton held the tall Bears throughout the whole game, in which neither team had more than a five-point lead. Coach Jim Landfair, singled out Jim Lister, who scored 22 points in a losing cause, and Rick Maska, who netted 15 points.

Scoring honors for Ottawa Hills went to John Buckey who scored 22 points. Bill Tuberville held down 6'5" Doug Woodward to only 13 points.

The Tories free throw shooting proved disappointing as they only made 11 out of 26 for 42%. Ottawa Hills only made 37% of their free throws.

Next week Britton will host Summerfield, Friday night and will travel to Maumee Valley Country Day, Saturday night.

Ottawa Hills 63

Buckey 9-4-22; Reoman 3-3-9; D. Jameson 4-1-9; T. Jameson 3-2-8; Woodward 4-5-13; Powell 1-0-2. Totals 24-16-63.

Britton 59

J. Brown 3-2-8; Lister 9-4-22; Maska 6-3-16; Tuberville 2-0-4; Warren 4-0-8; Taylor 0-2-2. Totals 24-11-59.

Ottawa Hills 16 13 16 18—63
Britton ..... 19 13 13 14—59
....Reserves: Ottawa Hills, 62-40.

Stone Is Grad

Pvt. Robert Charles E. Stone, 20, son of Mr. and Mrs. Robert F. Stone, 500 Murray Dr., graduated recently from the Chaparral/Vulcan Crewman Course at the .S. Army Training Center, Fort Bliss, Texas.

He was assigned to A Battery, 4th Battalion, 1st Advanced Individual Training Brigade.

3 Teenagers Nominated

BRITTON — Linda Seagert, Richard Schroeder and James Brown, all seniors, have been selected from the Britton-Macon Area High Schol as Outstanding Teenagers of America for 1970 by the Outstanding Americans Foundation.

These students will compete for state and national awards in the Outstanding Teenagers of America program.

The recipients of this honor were selected on the basis of ability and achievement. They will compete with other winners in their state for the Governor's Award; and went to Boys State in June 1969.

Trophy, awarded annually to the most outstanding teenager of each state.

Each of the 50 state winners will be eligible for one of the two National Outstanding Teenagers of America awards and college scholarships, made available by the Outstanding Americans Foundation.

DICK SCHROEDER

LINDA SEAGERT

JIM BROWN

BRITTON — Dick Schroeder, son of Mr. and Mrs. Clarence Schroeder of 10700 Ridge Rd., has an impressive list of achievements to add to his credit.

He was in 4-H club and held the offices of treasurer, vice-president and reporter; church youth group, and held the office of treasurer and president; church choir; FFA offices of junior secretary and vice-president, 1968-69, news editor, 1968-69; president 1969-70.

Student Council class representative, vice-president, president; class officers, vice president freshman year, president as sophomore, president in junior year and president in his senior year.

Dick was on the National Honor Society for three years and one year as president of the Honor Society; Varsity Club for four years; Business Education Club, bowling; varsity football, Jayvee basketball; varsity track; varsity baseball, 1967-68-69.

He was in the junior play last year and high school chorus and band in 1966 and '67.

Dick has reecived the following awards: River Raisin Conference, honorable mention, linebacker in 1968 and all league tackle 1969; Adrian Daily Telegram, third team tackle in 1969; Lenawee County 4-H Council Livestock Award, 1964; Britton Chapter FFA, Star Green Hand; Britton Chapter FFA Livestock

BRITTON — Linda Seagert, daughter of Mr. and Mrs. Raymond Seegert of 474 E. Chicago Blvd., has the following achievements to her credit for the past four years as a student at Britton-Macon High School:

Britton High School band for first three years; all-county band, two years; was chosen by the Britton Band Boosters Club and reecived a scholarship to attend the National Music Camp at Interlochen for two weeks last summer; was in the [illegible] chorus freshman year. Linda was a member of the F.H.A. for four years; reporter for the Reflector, school paper; four years, Horizon Club; class secretary, sophomore and junior years; class vice-president; G.A.C. president; Student Council, four years; National Honor Society for the past three years; junior play.

She was a D.A.R. candidate nominee in November of this year and also a homecoming queen candidate this fall.

BRITTON—Jim Brown, son of Mr. and Mrs. Henry Brown of 653 N. Main, has been active in sports throughout his high school career.

Captain of both basketball and football teams, he was picked for first team in the River Raisin Conference for both sports. He's a member of baseball and track teams; Student Council president in his junior year; treasurer, Varsity Club; and band and chorus member for three years. Last year he took part in the junior play and attended Boys State in June.

A member of the Congregational Christian Church and past presedent of the Youth Fellowship, he is also a regular of the Church Choir. His future plans are to go on to college and has been accepted at Central Michigan University.

Society Has A Potluck

BRITTON—The Ladies Missionary Society of the Bethel Baptist church met Thursday for a Christmas potluck supper.

Tables at the church were decorated with greens and a crocheted white cross interlaced with red velvet ribbon made by Mrs. Bernard Bishop graced each place setting.

There were 18 members and one guest present for devotions.

Each gave a reading or poem about Christmas. Those who forgot to bring something, took turns in reading the Christmas Story from St. Luke.

A love offering of $15.75 was reecived.

Discussion was held concerning the packing of boxes for Christmas and a letter from the McNeils was read.

Everyone joined in singing "Joy to the World" and "Silent Night."

The remainder of the evening was spent in folding and assembling the pages for the new constitution.

Next meeting is January 8.

Advertise — and jump back!

Methodist WSCS Holds Meeting

BRITTON—Women's Society of Christian Service of Grace Methodist Church of Ridgeway Township met Thursday at the home of Mrs. Stella Wagner.

Eighteen members and two guests were present.

Business meeting was opened by the president, Mrs. George Forsyth. Plans were made for packing Christmas boxes for shut-ins.

The program, consisting of "Lighting of the Advent Wreath," was conducted by Mrs. Luren Strait, assisted by Mrs. Raymond Bird, Mrs Delta Croll, Mrs. Andrew Crutchfield, and Mrs. Kathryn Judkins.

A narration of the "Innkeeper of Bethlehem' was given by Mrs. Strait and was followed by each of the women lighting their candles from a Christmas candle in the center of the Advent Wreath.

Holiday Concert

BRITTON — Christmas Carols will fill the air Tuesday, when the Britton-Macon music department presents its annual holiday concert in the school gym at 7:30 p.m.

Singers from the first through the sixth grades are preparing a variety of carols. Junior high chorus also will perform.

An added feature of this year's program will be the appearance of Spanish class members who will sing under the direction of Mrs. Richard Alexander.

Another program highlight is the Nativity play, "There Was One Who Gave a Lamb", presented by the Junior high chorus.

Cast members in this play include Sharon Schroeder as the angel; Doug Bush, the man with grain; Mike Servoss, the man with gold; Cindie Maschino, the girl; and David Judkins, the boy.

David Rickard, a student at Adrian College, who is completing his directed teaching in the Britton school, will present a vocal solo.

Mrs. Donald Bush, director of vocal music, invites the community to attend the concert and participate in the carol-sing at the close of the program. This singing will be accompanied by a brass ensemble.

"G"

2 1/3 ACRES WITH SPRING FED STREAM 2 miles from Tecumseh. This two story built in 1967 includes four bedrooms, 3 full baths, fireplace, family room, and two-car garage. $41,700.00.

THREE-BEDROOM CARPETED HOME IN CLINTON. 1½ baths, full basement and garage. Good condition. $25,500.

THREE-BEDROOM COUNTRY TRI-LEVEL. Family room with fireplace, formal dining room, kitchen with built-ins, 2 baths and 2-car garage. $38,500.

INCOME PROPERTY—3 UNITS. Two one bedroom and 1 two bedroom. Gross rent $265.00. Only $16,800.00.

BOB GOEDERT, INC.
Realtor - Builder

Adrian 265-8153 | TECUMSEH 423-7800 | Devils Lake 547-6515

DAN GOULD 423-4211 • ELIZABETH GOULD 423-4211

BOB GOEDERT

REALTOR-BUILDER - ADRIAN 265-8753 - TECUMSEH 423-7800

New Home Buyers!

Don't just dream — call to see this charming four bedroom, 2-story Colonial. Step up to the front door under the protection of the expansive covered porch. One step more and you are inside a large foyer from which you can see the tastefully decorated living room and dining room with the plush wall to wall carpeting.

The cheery wainscoted family room with the large window wall makes this home perfect for a quiet family evening or for entertaining a group of friends.

Yes, this home has more than adequate space for the large family, including four large carpeted bedrooms and 2½ baths. Just make up your mind to move up to a more spacious home now.

This gracious home is situated just outside of Tecumseh across from the Country Club on Milwaukee Road. You can be in in time to decorate for Christmas.

OWNER WILL FINANCE New three bedroom ranch with central air conditioning and gas heat. Kitchen built-ins. Formal dining room. Fireplace in spacious living room. One and one-half baths. Carpeting throughout. Two car garage. Located in Tecumseh.

BRITTON: Four bedrooms and two baths. New kitchen. Formal dining room. Carpeted. Gas heat. Garage.

HERRICK PARK IN TECUMSEH: Near Elementary and High school. Four bedrooms. One and one-half baths. Dining room. Carpeting. Basement with gas heat. Owner transferred out of state. Terms. Immediate possession.

NEW RANCH NEARING COMPLETION: In Tecumseh. Three bedrooms and one and one-half baths. Living room and Dining "L." Carpeted throughout. Kitchen built-in. Full basement with gas heat. Vinyl siding and storms and screens for maintenance free exterior.

Glenn H. KOHLER Realtor
FARM • RESIDENTIAL • RESORT
BUSINESS • PROPERTY MANAGEMENT

116 W. Chicago Blvd.
Tecumseh 423-2866
Helen M. Kohler, Salesman — Home Phone 423-3212
Dorothy L. Wetter, Salesman — Home Phone 431-2294

OLDER two story farm home on 2½ acres about 7 miles from Adrian in Onsted School district. Full price $16,000. Owner will carry land contract with small down payment. Come in for more information and appointment to see this exceptional buy.

NEW LISTING! Plenty of room in this 1½-story home. 3 bedrooms, dining room, gas heat, full basement has paneled family room. Breezeway and double garage. All this on 80'x400' lot. Priced at only $15,000.

OFFER WANTED on this 10-room house close to Tecumseh Products. Could be income property. Immediate possession.

ATTRACTIVE 3-bedroom brick in pleasant neighborhood. New carpeting throughout. Family room. Fireplace. Full basement and double garage.

BUILDING SITES: Close to downtown and school. Backs up to Evans Creek.

ALL ON ONE FLOOR, 3 bedrooms, hardwood floors. Built-ins. Utility room. Garage . Will consider Mobile Home in trade.

WE NEED LISTINGS

AUTO — FIRE — LIFE — BUSINESS — FARM — HOME

MEMBER OF LENAWEE COUNTY MULTIPLE LISTING SERVICE

VERN MANWARING
REAL ESTATE — INSURANCE

AREA REPRESENTATIVE FOR SOUTHEASTERN MUTUAL INSURANCE COMPANY.
116 W. Pottawatamie Phone 423-2475
SALES: JOYCE MANWARING — 423-2475

NEWS of CLINTON

A SECTION OF THE TECUMSEH HERALD

EDITOR — MAXINE CALHOUN

Chatter

Leon Van Deusen was moved Wednesday from Herrick Hospital, where he had been a surgical patient, to Hillhaven Convalescent Home, Adrian.

Frank Stuwe is a pneumonia patient at Herrick Hospital.

Delbert Tallman, Sr. is reported recovering satisfactorily from a heart attack, which he suffered Nov. 30. He is a patient at Herrick Hospital and has been released from the intensive care unit.

Mr. and Mrs. Ben Mahrle II accompanied their son and daughter-in-law, Mr. and Mrs. Ben Mahrle III, to Traverse City for the Thanksgiving weekend at the home of Mrs. Fred Wuerth. On Dec. 1, Mr. and Mrs. Mahrle II left by jet for a three-week tour of Luxembourg, Austria, Germany and Switzerland. They'll return the day before Christmas.

Clarence Heimerdinger, Sr. who was admitted to Bixby Hospital last week, returned home this Tuesday.

Mr. and Mrs. Karyl Hartzlar of Remus were weekend guests of Mr. and Mrs. Earl Lawrence and family.

Frank Weaver spent the weekend with his mother, Mrs. Linn Weaver, then went to Elkhart, Ind. on business for C.R.O.P. When he returns Friday, Mrs. Weaver will accompany her son to his home in Boulder, Colo., to remain until after the Christmas holiday. It will be a first trip for Mrs. Weaver.

A pre-Christmas dinner was held Sunday at the home of Mr. and Mrs. Charles Knickerbocker, Sr. Attending were George Aguilar of Monterrey, Mexico, a weekend guest, Mr. and Mrs. Charles Knight I and family, and Mr. and Mrs. Roger Horn.

Mrs. Natividia Garrido has arrived from Barcelona, Spain, to visit for three months with her son, Evel Garrido. The visitor, who was named Natividia in observance of her natal day, Christmas, will be staying at the home of Clarence Heimerdinger, Sr.

Prize Winners

CLINTON — Prize winners at the recent Christmas open house at Kukini Flowers were:

Flowers, once a month for a year, Mrs. Lawson Ward, Clinton

Christmas arrangements—Mrs. Bill Hanna, Mrs. John Hewlett and Mrs. J. H. Rohweder, all of Tecumsen.

MRS. E. JOHN HOELZER HAS DECORATED HER HOME AT CLINTON WITH IMAGINATION AND ELBOW GREASE

Something Out of Nothing

by Maxine Calhoun

CLINTON — Everyone calls her "Skipper," but her name is Elva.

Mrs. E. John Hoelzer, who has skipped through life at a spirited pace, was given her nickname "Skipper" about 25 years ago when she first started taking her Detroit Girl Scout mariner troops on tours of the Coast Guard ship stationed at Belle Isle.

The Coast Guard Captain described her as a good skipper of her Scout crew, and thus she was dubbed "Skipper" for life.

She's shared her creative talents and youthful energy with Girl Scouts for 26 years. For many years she had charge of the Tecumseh-Clinton area Girl Scout Day Camp, and she's already consented to serve as an assistant at the day camp next summer.

Since moving from Detroit 30 years ago, Elva and her husband, John, have resided at their farm on Lima Center Rd., east of Clinton. They continued to operate a butter and egg route in Detroit and the Irish Hills locale until seven years ago, when they sold out to the present owner, a nephew and namesake, John Hoelzer.

That's when they planned to retire.

However, the seven years since their retirement have been "the busiest years of my life", according to Mrs. Hoelzer.

One soon learns the reason upon a visit to the rambling farmstead. Mrs. Hoelzer has created its highly imaginative interior decoration with the assistance of her husband, who never did any woodworking until he retired."

Recalling her grandfather, who was a lighthouse-keeper on Beaver Island in the days of King Strang, Mrs. Hoelzer says her childhood visits to the history-laden island led her to treasure all relics of early America.

She has a particular knack for making something out of nothing.

In the family room, the handsome tall wooden candle holders, standing beside the cozy, stone fireplace, are simply some old table legs, based on amber glass insulators.

The fireplace is flanked by two miniature church pews, replicas of the pews at the United Church of Christ in Clinton, and salvaged from the bits of pews and ends that remained from the recent church remodeling.

Mrs. Hoelzer has spent most of her time in the past few years in projects at that church. She served as chairman of the board of trustees for three years and was a moving force in its restoration in keeping with its colonial heritage.

Much of the grubby work of varnish removing and hand sanding of pulpit tables and wainscoting was done by Mrs. Hoelzer, and her enthusiasm encouraged many others to lend a hand.

For many years she's been a Circle chairman and each six weeks is responsible for soliciting the food and preparing the dinner for 25 Rotarians at the church, with a couple of assistants

When a friend brought her an ungainly chunk of birch log from Michigan's north woods, she had John saw a flat side on it, and make some legs. After much sanding and waxing, it holds a place of honor in the family room as a cribbage board — complete with the finely honed pegs of bone carved by John.

The fireplace logs are stored inside a burnished copper wash boiler, which has a lid decorated with tiles, hand laid by its owner.

"I really use the fireplace to cook in," Elva said as she pointed to the wire rack for broiling steaks and the hanging iron kettle, which she described as 'dandy for cooking a roast."

The formal living room is full of Early American furniture, refinished by Mrs. Hoelzer. There's a charming tilt-top, round, walnut table, "a bargain I picked up at an auction for only $10 and I've refused 175 for it since," she'll tell you proudly.

A reclamation from a dump, a massive walnut table leg is wired as a lamp base. "It was in such good condition, it just needed waxing."

There's a lovely old walnut drop-leafed extension table, waxed to perfection, and placed below a wall grouping of antique, walnut-framed pictures, the rarest of all — a spindle platform rocker, which she also retrieved from a dump.

It's a conversation piece now, as it proudly shows off the Grandma Moses print upholstery, added by Elva.

Although Grandma Moses printed material is now hard to find, a drapery store sample proved to be just right to make a padded picture, framed in rustic wood, which hangs above a colonial love seat rocker.

She'll show a visitor a cellar filled with pickles and condiments she canned last summer, when she wasn't busy fashioning the unique flower-filled ice punch bowls for someone's wedding reception.

She can stage a party at the drop of a hat — and the whole rural Clinton mail route of 800 persons for a guest list — didn't faze her this fall when she arranged the farewell reception for Amos Wilson, Clinton's postman.

There's four children, Mrs. Raymond Hines, St. Louis, Mo.; Mrs. Art Wicking, Grosse Pointe; Mrs. Howard Pennington, Adrian; and son, Robert Vogel, of Clinton, and 13 grandchildren.

The family has such a lot of fun getting together that I have to keep a dormitory available," she explained.

The dormitory is painted a luscious lilac shade and its three full-sized beds have spreads of matching lilac taffeta. An added touch of whimsy is the assortment of gayly-patterned, yarn-fringed throw pillows which Elva made from terry cloths and hung from a wooden drapery rod on curtain rings above the headboards.

She's made a dandy earring tree from a sturdy old discarded coil spring by sliding it into a length of green velvet cording.

There's some foot-long sections of table legs left over when the circular table was cut down for a coffee table, and she demonstrated how she plans to make some candle holders from them.

Mrs. Hoelzer is president of the Priscilla Class of the United Church of Christ. She has established the tradition of preparing each year, the annual pre-Christmas dinner for the 15 members of the class. Members pay for the dinner and the proceeds go for a project at the church.

Here's the menu for the tasty treat cooked up by Elva for Dec. 11: oriental chicken, roast beef, "a great new carrot dish", Hollandaise asparagus, hot scones, parfait sherbet dessert and her own well-known Christmas "Tassie" and a concoction of cream cheese and pecans in dainty piecrust shells.

She'll set a gala table, too, and park the places with tiny wicker baskets, which she has threaded with green velvet ribbons and filled with the littlest, make-believe flowers.

Oh yes, she had time to whip up six comfy wool-filled and tied quilts for some of her grandchildren for Christmas.

She's also serving on the Salvation Army Council and helped to distribute 200 dolls that had to be dressed for Christmas giving — and dressed a few herself.

While more youthful folks marvel at such as she — this young lady doesn't mind admitting — she's 78!

Goves Entertain for Holiday

CLINTON—Mr. and Mrs. Gordon Gove and daughter, Beth, entertained for Thanksgiving Day dinner, Mr. and Mrs. Irving Gove and G. E. Wellnitz of Tipton.

Other guests were Mrs. Emma Velasquez and daughter, Irene, and son, Rudolpho, all of Guatemala, S. America.

Mrs. Valasquez is studying psychiatric nursing on a Wayne State University scholarship at Mt. Sinai Hospital, Detroit.

Irene, 14, attends eighth grade, and Rudolpho, 10, is in fourth grade. Irene attended her first basketball game with Beth Friday night in Clinton and saw her first snowfall while here.

The Rudolohos will be in this country for 18 months. Although the children have not learned English, Mrs. Gove reports, Beth and Irene were able to communicate, since they did a "heap of laughing."

Accident Blamed on Wayne Driver

CLINTON — Carol Ann Hamel, 28, of Wayne was given a summons for failure to yield the right of way Saturday when her automobile collided with a pickup driven by William R. Johnson, 43, of 12483 Hogan Rd.

Johnson, northbound, had stopped for a stop sign on M-52, then proceeded across M-50, just as Miss Hamel, eastbound on M-50, saw him and swerved right. Left sides of both vehicles came together.

There were no injuries. The mishap occurred about 3:30 p.m.

Benefit Dance for CHS Band

CLINTON — There will be music to suit all ages of dancers at the holiday dance, "Winter Fascination" Saturday, Dec. 20, at the high school.

The Clinton Band Boosters Club is sponsoring the dance, and will be assisted by members of the band with the decorations.

Music will be provided by the high school dance band.

Tickets are available from band members. Proceeds will be used for new instruments, and replacement of worn band uniforms.

Calendar

THURSDAY, DEC. 11

UCC PHILATHEA CLASS — Potluck supper at 6 p.m. at home of Mrs. Thomas Pence. Gift exchange.

UCC PRISCILLA CLASS — 6:30 p.m. pre-Christmas dinner at home of Mrs. E. John Hoelzer.

SATURDAY, DEC. 13

ST. JOHN'S EPISCOPAL — Family potluck supper at 6:30 p.m. at Lyster Hall. Meat furnished.

WEEKEND RETREAT — For Youth Fellowship of United Church of Christ, at Lakeside Camp, Brighton.

SUNDAY, DEC. 14

CANCHAGO CAMPING CLUB — Christmas party, upstairs at Smith-Kimball Community Center at 1 p.m. Potluck dinner with turkeys, rolls, and milk furnished. Santa visit.

MONDAY, DEC. 15

USS LAYMEN'S FELLOWSHIP — Potluck supper at 6:30 p.m. at United Church of Christ.

JUNIOR HIGH AND CADET BAND AND CHORUS CONCERT, 8 p.m. at Clinton High School.

TUESDAY, DEC. 16

BOARD OF EDUCATION — 8 p.m. at Central Administration office.

WEDNESDAY, DEC. 17

METHODIST DORCAS CIRCLE—1 p.m. at home of Mrs. John Thompson, to pack boxes for shut-ins.

SENIOR BAND AND CHOIR CHRISTMAS CONCERT — 8 p.m. at Clinton High School.

THURSDAY, DEC. 18

FRIENDLY GALS — Planned chop suey luncheon, 1:30 p.m. at home of Mrs. Hattie Feldkamp.

METHODIST FAITH CIRCLE — Christmas party at home of Mrs. Wilbur Reiser, 7:30 p.m.

Gasner Is Assessor

CLINTON — Harold Gasner was appointed village assessor at a meeting of the Village Council Dec. 4, to fill the vacancy caused by the recent resignation of Arthur Rudel.

Kathy Thomas was present, representing Water Wheel Mobile Estates development, and a special meeting was scheduled for Dec. 10, to discuss matters pertaining to that project.

A new pickup truck was purchased from Underwood Chevrolet-Pontiac, for the light department at a cost of $2,050.

Permission was granted for the use of the fire station for a visit by Santa Claus and Mrs. Santa, Friday, Dec. 19, at 7 p.m. The fire department will escort the visitors, and the Girl Scouts will assist with the distribution of gifts for the children.

Memorial Gifts Made to Fund

Recent contributions to the Herrick Memorial Hospital Landscaping Fund were made in memory of Mrs. Earl Knickerbocker by Mrs. Kathleen Osburn.

Other contributions to the fund were made in memory of William Gould and son, Mark, by Mrs. Kathleen Osburn, and sons, Tom and Steve, and by Mr. and Mrs. William Osburn, Jr.

William Warner is recovering at his home from fractured ribs and a concussion he suffered in a 12 to 14 foot fall while assisting his son-in-law, Buzz Beland, in shingling his new home on Cairns St.

Holiday Magic Special
"FREE"
2-MINUTE FACIAL FOR EACH PATRON
ON TUESDAY, DECEMBER 16
For your convenience . . . . our hair stylists will take appointments . . . . Monday before Christmas and Monday before New Year's.
CLOSED DEC. 26 AND JAN. 2
CHIC-TRESS BEAUTY SALON
134 W. Michigan Ave. Clinton Phone 456-4626

HOLIDAY PARTIES ARE MORE FUN WHEN YOU LOOK YOUR BEST . . .
Make Appointments Early for the Holiday Season
We have a new operator . . . JANE JURASEK, formerly of Tecumseh
Our staff of beauty operators includes . . .
BONNIE SCHEYTT, SHIRLEY CARUSO, CAROL HUNT, and LuANN RHOADES
LAURA JONES, Receptionist
LuANN RHOADES Manager
LuAnn's Beauty Salon
136 W. MICHIGAN CLINTON PHONE 456-4935

TECUMSEH CHURCH OF THE NAZARENE
807 Sunset Dr.
808 W. Chicago Blvd.
Phone 423-4960
Rev. Herbert Nalon, Pastor
Sunday School 9:45 a.m.
Morning Worship 11:00 a.m.
Youth Groups 6:15 p.m.
Evangelistic Service 7 p.m.
Prayer Meeting, Wed., 7 p.m.

MAKE THE WHOLE OUTDOORS YOUR PLAYGROUND
20 H.P. Snowmobile $695.00
OTHER MODELS ON DISPLAY
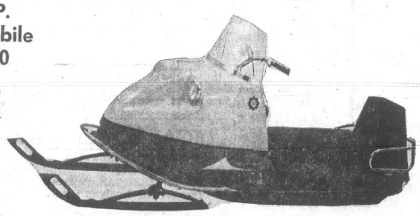
GILBERT'S Automotive Supply
CLINTON
148 W. MICHIGAN 456-4196
ARIENS ARROW Model 2955
Tested and proven dependable under extremely rugged conditions at the World's Championship Snowmobile races.

Unusual Exotic Arrangements Decorations And Gifts
Kukini Flowers
CLINTON PHONE 456-4544

USE LOW COST CLASSIFIED ADS TRIED TESTED PROVEN

For Sale

1965 4-Wheel dr. Jeep wagon. OHC6. $1200. 818 E. Church Adrian after 4 p.m. D11p

POOL TABLE, 8ft. Hoover floor scrubber. Ladies winter coat size 18. 2344 Oakwood Rd. after six o'clock. 12,11p

CHRISTMAS SPECIAL — Attache Cases for $11.95. Regular price is $16.50. Tecumseh Office Supply. 11-27—12-11c

KENMORE sewing machine cabinet model. $10. 101½ Loomis St. Clinton. Phone 456-7277 D11,18,25c

SCOTT'S ANTIQUES, 202 Division St., Clinton. Phone 456-4460. Appraise, buy, sell. Furniture, glass, china. Lovely things for Christmas gifts. 12.11,18c

SEWING MACHINE, - nearly new, used only as salesman's demonstrator. Full-size dressmaker has built in zig-zag for sewing on buttons, making buttonholes, blind hems, etc. Perfect condition. Price $75. or reasonable offer. Don Rains Home Delivery Service Phone 263-6352. D11,18,25p

Large Selection BEST BUYS USED CARS

'69 Buick Electra 225, full power, air, vinyl top.
'69 Buick Wildcat 4-dr Hardtop
'68 Buick Skylark
'68 Pontiac Catalina 2-dr. hardtop, vinyl roof
'68 Buick Special Wagon factory air
'67 Mercury 2-dr. Hardtop
'67 Chevrolet 4-dr. hardtop
'66 Ford Fairlane 2-dr. Hardtop
'66 Buick LeSabre, with air
'65 Bonneville 4-dr. hardtop
'65 Pontiac Bonneville Convertible
'67 Evinrude Snowmobile
Two Motor Bikes

LONG Motor Sales
201 N. Evans St.
Phone 423-4460

For Sale

STEREO CONSOLE - nearly new, used only as salesman's demonstrator. Multiple speed record changer with diamond needle. Dual control amplification system. Price $190 or reasonable offer. Perfect condition in every respect. Don Rains Home Delivery Service. Ph. 263-6352. D.11,18,25p

CHRISTMAS TREES. Sponsored by American Legion Post 34 at Purkey's Garage, W. Chicago Blvd. All Scotch pine. All sizes. Dec.11,18c

ANTIQUES - in beautiful condition. Ph. 263-5322. D.11c

PARTS FOR CARS, TRUCKS AND TRACTORS.
SHOP SERVICE TOOLS.
GILBERT'S AUTOMOTIVE SUPPLY
Clinton, Mich. 456-4196

BUILDING LOT, 1.1 acre, hillside with some trees, 180 feet frontage, in immediate area of homes in $25,000 and up, just outside Tecumseh, northwest city limits. $3000. Call 423-2174 or 423-7096. 3-28tfc

REVERSIBLE RUG — Beige and toast, 9 x 12. Very good condition. 8725 Matthews Hwy. 11-27—12-11p

AN OLDER HOME, 7 rooms and bath, four bedrooms with with fireplace, modern kitchen closets, carpeted living room gas furnace, extra lot, immediate possession. Priced at $15,500. $2,000 down. Phone 423-4489 1211c

SNOW BLOWER, 3 h.p., lawn mower, used one year. Volkswagen trailer, shop equipment, etc. Mrs. Orville Bishop Call 423-3874 after 5. 124,11,18,p

BY OWNER, three bedroom home new drapes throughout, carpeted, new double door refrigerator, Chateau stove and dish washer, new fire alarm system throughout the house, air conditioned, large lot. Sunset Drive, Clinton Call 456-7273 after 3 for appointment showing. 124,11,18,c

GARBAGE Disposal bags 20c 423-2746 124,c

EATON'S ZODIAC NOTEPAPER and Stationery. $1.25-$2. Michigan Scenic Notes — Holiday Prints and Stickers. Tecumseh Office Supply. 11-27—12-11c

NEEDLEWORK GIFTS, Aprons pillow cases, infant sweaters, bed slippers, many other items Fern Brandt, 310½ S. Pearl. 124,11,18,p

'55 FORD ¾ ton pick-up runs good. Two new six ply tires phone 423-2072. 124,11,18p

For Sale

ESTATE SALE, 106 Muscody St., starting Mon. Dec. 8, 10:30 a.m. 101 Hammond organ $1,150. This is more than half-off original price. Don't miss it. 3 diamond rings. Nice modern full bedroom set $100. Modern hi-fi, small marble top 3-dr. chest, gas stove, maple dining room set $40 So much miscellaneous, dishes jewelry, etc. you won't believe it Come Rhea Watts 124,c

SMORGASBORD supper and bazaar, Sat. at United Church of Christ, Clinton. Bazaar from 10 a.m. Chicken and Ham supper served from 5 p.m. $2 adults, children 75c 124,c

CHRISTMAS BAZAAR, Dec. 5-6, from 10 a.m. to 6 p.m. at Deerfield Bank Community room. Sponsored by St. Alphonsus Altra Society. 124,p

LOFTY PILE, Free from soil is the carpet cleaned with Blue Lustre. Rent electric shampooer $1. Also Blue vacuum bags for all makes — World's finest. 124,c

NEW SNOWMOBILE 24 h.p., electric start and snow sled. Harvey Wilson at Schneiders. $1600 list. Full price $925. See 124,11,18c

BY OWNER, 3 family, monthly income $260. Call 423-4558 after 5 p.m. 12,11c

WE HAVE a good supply of snow tires. Don't get stuck. See Ruhl's Citgo, 1104 W. Chicago Blvd. Ph. 423-8958. 9-11tfc

NOW TAKING ORDERS for decorated Christmas cookies, 75c doz. Clair Helms, Ph. 423-4458 or Norma Wonderly 423-3931. 11-27—12-11c

HOOVER upright vacuum sweeper, $59.95. We carry parts and provide service on all Hoover sweepers. Gambles, Tecumseh. J1 tfc

LARGE building sites in Onsted. Low down payment. Norm Glancy, 244 S. Main St., 10-23tfc

POOL TABLES, 300 in stock. $129.95 to $2,500.00. Free cue rack with table purchase. 30 new and used player pianos, organs. 3,000 player rolls in stock. House of Golf—Toledo, 1,419-385-7231. 0-30—J-1p

Wanted

MALE OR FEMALE travel or ticket agent. Must have had two years' employment with ATC agency or airline in past 5 years. Call Kukini Travel, Clinton. 456-7100. 11-27—12-11c

Wanted

WOMAN for noon duty in elementary schools, $2.40 per hr. Apply Board of Education, Mrs. Beland. D.11,18,25c

PLAYER PIANOS and other unusual musical instruments. House of Golf—Toledo, 1-419-385-7231. O30-J1,p

TO BABY SIT in my home. Call after 3:45 p.m. Ph. 423-8025. 11-27—12-11c

TO BABY SIT — In my home. 123½ Ottawa, Apt. 4. 11-27—12-11c

NEEDED DESPERATELY Baby Sitter or housekeeper to live in. Call 451-4930 before 8 a.m. or after 8 p.m. 11-27tfc

WOMAN to do washing and ironing. Apt. 5 Clinton Hotel. Ask for Jim. Dec.11,25,p

WAITRESS and Barmaid. Wash Hills Sport Park. Ph. 467-2137. D.11c

INCOME TO SMALL? Consider full or part time Rawleigh Household Products Home Service Plan. No investment. Open localities in cities of Tecumseh and Clinton. Write Frank Grosser Box 115 Williamston, Mich. 124,11,18c

NEED BABY SITTER. Middle-aged woman for afternoon with own transportation. 501 E. Chicago Blvd. D11,18,25p

DRIVER NEEDED Train now to drive semi truck, local and over the road. You can earn over $4.00 per hour, after short training. For interview and application, Call 419-865-9171, or write Safety Dept., Nationwide Systems, Inc. — Port Terminal Bldg., 215 City Park Avenue, Toledo, Ohio. 124,11,18,c

SPECIALIST PHYSICIAN urgently needs premises for practice. Prefers to share rental with another. Willing to lease or purchase. Furnished or unfurnished. Small house, zoned professional, considered. Write Box 65 % The Herald. D11,18,25,c

MICHIGAN BOOK, "Between the Iron and the Pines" by Lewis C. Reimann. Good condition. Phone 456-4059. D11,18,25p

DEPENDABLE baby sitter, days. Prefer older woman, but will consider girl. 423-3898. D11c

Say You Saw It In The Herald

For Rent

4 ROOMS FURNISHED apartment. All utilities. No child or pets. References required. 202 Division, Clinton. D11c

ONE-BEDROOM APARTMENT-three rooms and bath in Tecumseh. First floor. Ph. 41-4402. D11p

SLEEPING ROOM Very pleasant home. 423-3624. 124,11,18c

SMALL TWO-BEDOOM house, basement, garage, gas heat, immediate possession. Phone 423-2563. D11

UPSTAIRS APT. - Modern 2-bedroom unfurnished separate utilities, gas heat. After Jan. 1, '70. Phone 451-4641. D11,18,25c

FOUR ROOM APARTMENT, gas heat, newly decorated, ready to move in. Key at Shoe Repair downstairs. Call Toledo 479-6119 or 536-4767 after 5. 124,11,18,c

Services

DO YOU have a drinking problem? Write Alcoholics Anonymous, Box A. % The Tecumseh Herald, or call 423-4146 or 423-3809 10-6tfc

PROFESSIONAL CLEANING
Carpets - Furniture - Walls
Floors
SERVICEMASTER
Tecumseh Phone 423-3690 or 784-0246
8-31tfc

RUBBER STAMPS made to order. Tecumseh Herald. 11-9tfc

COMPLETE ROOFING, siding and eaves troughing service. Satisfaction guaranteed. WATSON BROS. ROOFING CO., 308 E. KILBUCK, TECUMSEH, MICHIGAN. Ph. 423-3420 or 423-2533. 1-19tfc

SIDING AND REMODELING — since 1938. Alcoa Aluminum siding and trims. First class workmanship. 24-hour service. Written Bonds. Ann Arbor, 663-6635. 10-2—12-25p

HEATING IS OUR BUSINESS— Not a sideline. E & B Heating. 423-4567. 11-21tfc

Floor Covering
- CARPET
- INLAID LINOLEUM
- TILE

Famous Brands
Norris
FLOOR COVERING
SALES - INSTALLATION
PHONE 423-3509
"Free Estimates"

Notices

CLINTON COLONIAL LANES, Inc. Open bowling Friday nights. Sunday open at 2 p.m. 3 lines for $1 per person. Ph. 456-4273. 9-18tfc

GUITAR LESSONS now available. Bud Royalty, instructor. Flanders Music. Ph. 423-7350. 11-27—12-11c

PLEASE TELL Mrs. William Sisson, 511 Herrick, Tecumseh, to pick up her free bouquet. Kukini Flowers, Clinton.

Sick for your country? So are we — but WE'RE FIGHTING! John Birch Society. 11-27—12-11p

Lost & Found

FOR PETS lost or found, contact Pet Watchers, Ph. 423-7223. 2-22tfc

LOST Pekingese dog. 601 S. Pearl ph. 423-2214 before 12. 124,11,18,p

LOST — PURSE. Please return valuable papers and contents. Reward. 423-4235. 107 S. Union. D11c

Card of Thanks

We wish to thank our friends, neighbors and relatives for their kind expression of sympathy for the beautiful flowers after the death of our husband and father-in-law and grandfather William Kempf. A special thanks to the Rev. Speer for his comforting words, Assembly of God Church and VFW Auxiliary for the fine dinner they prepared and served and Royal Neighbors for fine supper they prepared for us.
Mrs. Florence Kempf, John Uhr, Mr. and Mrs. Daniel Shultz and Vanna Lee Uhr D11p

Card of Thanks

I would like to give thanks to all who helped in anyway at the passing away of my son, Rodney.
Mrs. Eula Ries and family D11c

I wish to thank Dr. Ocamb, nurses, nurses aide, kitchen help at Herrick Memorial Hospital for their care. Also my friends and neighbors for the gifts and cards while hospitalized.
Timothy Frayer D11c

TECUMSEH
STOCK BROKER
ERNEST H. OLIVER
133 W. Chicago 423-3760
Branch:
James C. Butterfield, Inc.

Sell, Buy, Rent with a Want Ad

9-5 NBJ BANK CHARGE
MONDAY, SATURDAY MICHIGAN BANKARD
ST. 21296

Tom and Earlene Woodard
Announce the Opening of
Woodard Surgical
1931 Horton Road
Southpointe
Jackson, Michigan

A new dimension in service. Custom fitting of surgical supports and daily wear [illegible] Physician-approved mastectomy fittings, Maternity wear, Elastic Hose, Unique Uniform Department, Convalescent Aids.

" At Woodards we care "

Sell with Tecumseh Herald Advertising

Gary Underwood

Over 20 Bonus Firebirds Shipped to Underwood Chev.-Pontiac for their Christmas Discount Firebird Sale

John Underwood

BUY YOUR WIFE DAUGHTER SON A FIREBIRD FOR CHRISTMAS

FACTORY TO DEALER — NEW

Firebird Sale

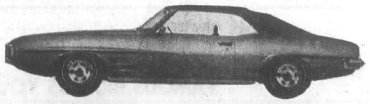

Not 10% - 15% - But **20% OFF** All Firebirds

"The economy performance Firebird"

Ron Roe

UNDERWOOD
Chevrolet - Pontiac
CLINTON

Lamar Cheever

Christmas Ideas
to please everyone . . .

Years from today... you'll be glad you chose

ZENITH

ONLY A FOOT HIGH . . . FITS IN ANYWHERE!
ZENITH COMPACT 12" PORTABLE TV
Diag. 74 sq. in. picture
The BERKELEY • Model Z1305
Compact molded multi-color cabinet sculptured in crisp, clean rectangular lines. Deluxe Video Range Tuning System. Monopole Antenna. Choice of exciting colors. And, it's handcrafted.
$99.95

MODERN COMPONENT STYLING FOR THE MODERN SOUND OF STEREO
The NORRIDGE • Model Z538
Three-piece component styling with specially designed speaker enclosures. Special Custom-Matic Record Changer with lightweight Tone Arm. Twin speaker cabinets each contain a 4" speaker and each can be placed up to 8 feet away from control center. Tone control and separate left and right channel loudness controls. Metallic Blue and Dark Blue colors or Brown and Metallic Beige colors.
$59.95

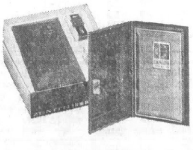

EXCITING NEW IDEA FROM ZENITH
. . . "BILLFOLD" RADIO . . . A POCKETFUL OF PLEASURE WHEREVER YOU GO
The ROYAL 16 with 4-pc. gift box
This unique billfold design lets you take a pocketful of pleasure wherever you go. Advanced transistor circuitry for improved sensitivity. Greater audio output with 8 transistors. Built-in Zenith Wavemagnet® antenna. Automatic Gain Control compensates for variations in signal strength. Up to 75 hours of listening pleasure with only 2 penlite batteries. Zenith quality speaker for outstanding tone quality. Compact —only 3⅞" wide, 5 1/32" high, 1 13/32" deep. In dark brown color, beige color or ebony color. Goes along anywhere . . . easily.
$12.95

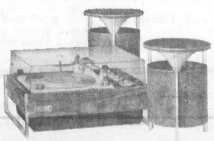

NOW SIT ANYWHERE AND HEAR BEAUTIFULLY BALANCED STEREO
ZENITH CIRCLE OF SOUND MODULAR STEREO
The MODERNE • Model Z565
Handsome three-piece modular Circle of Sound unit with matching cylindrically-shaped speaker units that can be placed up to 20 feet away from main cabinet. Stereo Precision record changer. 80 Watts Peak Music Power. Micro-Touch® 2G Tone Arm. Tape Input and Output Jacks. Stereo Headphone Jack. Grained American Walnut color.
$199.95

ZENITH WHY NOT GET THE BEST

GAMBLES

OPEN 9 TO 9 DEC. 12 THROUGH DEC. 23 — DON MARTIN CO.

WITH AREA BOWLERS

WOMEN'S HOUSE LEAGUE

Team	W	L
Black's Carpentry	35½	12½
United Savings Bank	31	17
John & Bills	31	17
Al's Sunoco	30½	17½
Lamb's Rexall	30	18
Buck's Fleet-Wing	29½	18½
Hooton's Citgo	28½	19½
Harvey House Motel	25	23
Lee Purkey & Sons	24	24
V. F. W.	20	28
Marlboro Apts.	20	28
Pepsi Cola	20	28
Tecumseh Products	19	29
Schmitz Electrical	19	29
Tecum. Greenhouse	19	29
J-B Floral	18	30
Tecum. Beauty Salon	17	31
Midway Market	15	33

High individual, single game, Katherine Champanois 203.

High team, single game, Hooton's Citgo 859.

High individual, 3 games, Gloria Barrett 531.

High team, 3 games, Hooton's Citgo 2468.

TECUMSEH COUNTRY CLUB LADIES LEAGUE

Team	W	L
Indians	31	17
Warriors	29½	18½
Apaches	27½	20½
Sweet Sioux	27½	20½
Pow-Wows	27	21
Chiefs	26½	21½
Shawnees	25	23
Minnehahas	25	23
Squaws	24	24
Hopis	23	25
Sequois	20½	27½
Morningstars	19½	28½
Seminoles	16	32
Chippewas	14	34

High individual, single game, Irene Feldman and Marge Brazee, 188.

High team, single game, Indians, 630.

High individual, 3 games, Irene Fieldman, 517.

High team, 3 games, Indians, 1801.

INTERCOUNTY LEAGUE

Team	W	L
Decorating Center	34½	13½
American Legion	32	16
Carl's Radio & TV	28	20
Bailey Olds	26½	21½
Maurie's Tavern	26	22
Double A Products	25	23
Airport Bowl	24	24
Miller Beer	22	26
Airport Snack Bar	22	26
Pepsi Cola	22	26
More's Lumber	21	27
Britton Hotel	20	28
Goedert Realtor	17	31
Barton's Standard	16	32

High individual single game, J. Flood, 267.

High team, single game, Airport Bowl, 1125.

High individual, 3 games, D. Esterline, 697.

High team, 3 games, Airport Bowl, 3280.

MIXED MISFITS

Team	W	L
Jedele & Reeves	19	9
Hanson & Revesz	19	9
Schuch & Purcell	17	11
Helms & Harrold	16	12
Hainstock & McKeever	15	13
Francisco & Gerten	15	13
Dehring & Morden	14	14
Cunningham & Stefina	14	14
Butler & Bunting	14	14
Lovelady & McLomb	13	15
Withrow & Nichols	11	13
Woods & Butler	10	14
Atwell & Ridgeway	10	14
Penney & Reppert	9	19

High game, men: Dave Jedele, 265; women: Ginger Bunting, 204.

High 3 games, men: Dave Jedele, 637; women: Ginger Bunting, 547.

High game WO/H, Jedele & Beevers, 749; W/H, Schuch & Purcell, 688.

High 3 Games WO/H, Jedele & Beevers, 2116; W/H, Schuch & Purcell, 1938.

TECUMSEH MIXED DOUBLES

Team	W	L
Purkey & Liddell	22	6
Taylor & Maynard	21	7
Knight & Miller	17½	8½
Reum & Kanous	16	12
Griffin & Kampmueller	15	13
Creger & Hawkins	14	14
Wurster & Monagin	13	15
Weichner & Korican	13	15
Tate & Lange	11	17
Miller & Johnson	11	17
Black & Preston	11	17
Aebersold & Martin	10½	17½
R. Hees & Irwin	10	18
Frost & Ousterhout	9	19

High individual game, Women: V. Frost 184, M. Preston 184; men: D. Creger 247.

High team, single game, with handicap, Reum & Kanous 696; with handicap, Tate & Lange 701

High individual 3 games, women: V Frost 517; men: D. Creger 632.

High team, 3 games, with handicap: Tate & Lange 1923; without handicap: Purkey & Liddell 1952.

T. & C. LEAGUE

Team	W	L
Richardsns Sand & Gravel	33	11
Tec. Herald	31	13
Tec. Shoe Repair No. 1	28	16
Meadows Country Mkt.	25	19
Dicks Body Shop	24	20
Tirbs Gravel Pit	23	21
Les Dallas Dodge	22	22
Budd Co. No. 2	22	22
Tec. Shoe Repair No. 2	21½	22½
Proctor Fun. Home	21½	22½
Servicemaster	17	27
Abner's Service	15	29
Automotive Parts	14	30
Budd Co. No. 1	11	33

High individual game, L. Marsh and L. Bishop, 235.

High team, single game, Tec. Herald, 1069.

High individual, 3 games, L. Marsh, 677.

High team, 3 games, Richardsons Sand & Gravel, 3090.

TWIN CITY BOWLERETTES

Team	W	L
Bud's A & W	42	14
Blatz	36	20
Ruhl's Citgo	34	22
Les Dallas	32	24
H. W. Tuttles	29	27
Pepsi Cola	28	28
Denny's Bar	26	30
Tec. Shoe Repair	25	31
Flanders Music	24	32
U. A. W. Budd's	23	33
Airport Bowl	19	37
Party Shop	19	37

High individual, single game, Grace Marsh, 207.

High team, single game, Ruhl's Citgo, 829.

High individau, 3 games, Ione Weaver, 532.

High team, 3 games, Ruhl's Citgo, 2318.

MEN'S HOUSE LEAGUE

Team	W	L
G. J. Wood Prod.	35	13
American Legion	30	18
Dick's Tavern	28	20
L. & J. Leasing	28	20
Party Shop	27	21
Airport Bowl	25	23
Gambles	23½	24½
Long Mtr. Sales	22½	25½
Mauries Tavern	20	28
K. Bailey Mtrs.	20	28
Manwaring Realty	20	28
Tec. Shoe Repair	17	31
Purkey's Garage	12	36

High individual single game, M. Murphy, 245.

High team, single game, Am. Legion, 1125.

High individual, 3 games, G. Hunt, 625.

High team, 3 games, American Legion, 3087.

TECUMSEH CITY LEAGUE

Team	W	L
Airport Bowl	36	20
American Legion	32½	23½
House of Pizza	31	25
Jaycee I	26	30
Dowell Development	25½	30½
E & B Heating	25	31
Britton Hotel	24	32
Powell Realty	24	32

High individual, single game Chuck Lewis 216.

High team, single game, House of Pizza 1058.

High individual, 3 games, Chuck Lewis 588.

High team, 3 games, American Legion 2974.

TECUMSEH PRODUCTS LEAGUE

Team	W	L
Hanna Ins.	34	14
Hamms	33	15
R & B Machine Tools	31	17
Wolf's TV	30	18
Murphy's Mtr. Frt.	28	20
Sedco Inc.	25	23
V.F.W.	25	23
Airport Bowl	23	25
Harvey's Grill	22½	25½
Bumpus Mtr. Sales	20	28
Beach Bros. Inc.	18½	29½
Bills Citgo	17	31
Blatz	16	32
Al's Sunoco	13	35

High individual, single game, Dar Creger, 248.

High team, single game, Hanna Ins., 1108.

High individual, 3 games, Dar Creger, 657.

High team, 3 games, Hanna Ins., 3129.

Saxton, Osburn Are on Guam

A Tecumseh man and one from Tipton are serving with the U. S. Naval Magazine, Guam, Mariana Islands.

Equipment Operator Third Class Danne J. Saxton, USN, is the son of Mr. and Mrs. Jack Saxton, 1046 Breyman Hwy who operate Ja-Do Park on U.S. 12.

Before he entered service in August, 1968 Petty Officer Saxton attended Eastern Michigan University.

Equipment Operator Third Class James J. Osburn, USN is the son of Mr. and Mrs. James J. Osburn, 512 Seminole He was graduated from Adrian College before entering service in August.

Club Yule Party Held at Center

Tri-County Mothers of Twins Club held their annual Christmas party at the Smth-Kimball Community Center in Clinton Sunday afternoon.

Attending were 60 persons, including members, their families and guests.

Santa paid a visit after the potluck dinner, and movies were shown of previous club Christmas parties held in 1967 and 1968.

The Jan. 21 meeting will be held at the home of Mrs. Henry Smith, Tecumseh Rd.

SPARK VICTORY — Ken Pieh, who collected 14 points Friday night, feeds teammate Bob Pettit here. Pettit was top scorer with 18 points in Tecumseh's 74-60 win.

Tecumseh Wins 1st

Tecumseh opened its drive for the Huron eague cage championship Friday night with a rather ragged performance over visiting Monroe Jefferson, 74-60.

Whether it was the opposition or plain carelessness on the part of the Indians, the game's play was a far cry from Tecumseh's losing performance the week before against Ann Arbor Huron.

Behind Scott Dalton and Bob Pettit Tecumseh jumped out to a 20-14 lead in the first quarter, and then Ken Pieh hit three goals in the first 41 seconds of the second period, followed by a two-pointer from Bill Puffer.

Tecumseh then held a 14-point lead and the visitors had to play catch-up ball. At halftime, MJ had whittled the deficit to 40-33, and once closed to within three points before the Indians clicked for a 60-47 margin at the end of three quarters.

The thrid quarter wrapped up the game for Tecumseh, although losing two starters in the fourth period via fouls. Both Puffer and Mike Kennedy fouled out for the Indians, but it mattered little.

Two MJ players also left on fouls later in the final period, but the game already had been settled.

The game marked an excellence performance by Pettit, 6'-4' junior, who paced all scorers after coming off the bench in the initial quarter. He collected seven points in each the first and third periods, and added single goals in the second and fourth periods for 18 points.

Teammate Pieh, top scorer last week, tucked 14 points.

Coach Vic Lawson played every varsity member in the game that was marred with a parade to the free throw line—and MJ did most of the shooting. Except in the final two or three minutes of the game, the officials had called fouls against the Indians by a two to one margin.

Tecumseh picked up 15 fouls by halftime, added six more in the third periods and ended with an additional seven in the final eight minutes for a total of 28 fouls.

Jefferson had only six called against them in the first half but wound up with 21 when the frisky Bears fouled repeatedly just before the game ended. The Indians had 32 free throw attempts, 14 in the last quarter and made 22 for a good 69% average.

The visitors, who hit on 17 of 24 free throw attempts in the first half alone, finished with 26 of 39 shots for almost half of their total points. Tecumseh out shot MJ from the floor, bagging 26 goals to just 17 for the Bears.

TECUMSEH

	G	F	T
Puffer	3	2-3	8
Gibson	2	5-7	9
Pieh	6	2-3	14
Dalton	3	3-6	9
Kennedy	0	0-1	0
Pettit	6	6-8	18
Smith	2	2-0	4
Ainto	2	0-0	4
Schulyer	1	0-0	2
Burns	0	2-2	2
Alcock	0	0-0	0
	26	22-32	74

MJ

	G	F	T
Boberg	1	2-2	4
Hemry	2	8-11	2
Caldwell	4	7-9	15
Wilhelm	3	3-4	9
Antaya	4	1-2	9
Germain	1	5-9	7
Pollari	1	0-0	2
Kimbro	1	0-2	2
	17	26-39	60

Tecumseh	20	20	20	14	—74
M. Jefferson	14	19	14	13	—60

Obituaries

● **DON H. BROWN**

Services were held Saturday at the Dunn Funeral Home for Don H. Brown, 76, of Englewood, Fla., who died Dec. 3 at Cedar Knoll Nursing Home at Grass Lake. He had been a patient there for three and one half months, and in ill health for ten months.

Born June 26, 1893 in McLan County, Ill., he married Mae Prentiss Waring Oct. 11, 1939. She survives.

Mr. Brown moved to Lenawee County in 1917. In 1965 he moved to Florida.

He was the owner of the Lakeview Hotel at Devils Lake from 1944 to 1957. Mr. Brown was a past commander of Underwood-Orr American Legion Post and active in American Legion activities in Florida. He was a veteran of World War I.

Pall bearers were all veterans of World War I.

Other survivors are a son, Wallace, 207 Iriquois St., a stepdaughter, Mrs. Gerald (Alice Marie) Lee of Addison; six grandchildren; a brother, Russell of Onsted; a sister, Mrs. Carl (Alta) Thompson of 213 E. Chicago Blvd.

The Rev. Blair Bashore officated and burial was in the Ridgeway Cemetery.

● **MAYNARD TOWNSEND**

Services were held Wednesday in Hudson for Maynard Townsend, 59, of Lee Villa Mobile Court who died at 3:20 p.m. Sunday at Herrick Memorial Hospital. Death was due to a heart attack.

He had been employed at Tecumseh Products Company for 18 years.

Mrs. Townsend, three daughters including Jillene Townsend of Tecumseh, 13 grandchildren and his mother survive.

Burial was in Maple Grove Cemetery.

● **FREDERICK BELL**

Services were held Monday at Dunn Funeral Home for Frederick Bell, 54, of 415 S. Union St. who was dead on arrival at Herrick Memorial Hospital Thursday at 5 p.m.

He apparently suffered a heart attack as he was leaving work at the Tecumseh Products Co.

Born July 26, 1915 in Aberdeen, Wash., he came to Tecumseh in 1927.

Mr. Bell married Marjorie Fosbender Nov. 29, 1945 at Sylvania, Ohio. She survives.

Mr. Bell served in the U. S. Navy in World War II. He had been a general foreman at Tecumseh Products Company since 1936.

He was a member of the rifle and pistol club.

Surviving in addition to his wife are one son, Jeffery, at home, two sisters, Mary of New York City and Elizabeth of Ft. Lauderdale, Fla.

The Rev. Blair Bashore officiated and burial was in Brookside Cemetery.

● **TINA L. MEADS**

Services were held Tuesday in Onsted for nine-month-old Tina Louise Meads, daughter of Mr. and Mrs. Merle Meades of Onsted, who died Saturday night at Herrick Memorial Hospital.

In addition to her parents, the baby is survived by two brothers and one sister, her grandparents and great grandmothers, Mrs. Oscar Meads, 301 S. Pearl St. and Mrs. Pearl Voss of Petersburg.

The Rev. Harold Krieg and the Rev. Paul Brantingham officiated and burial was in Lenawee Hills Memorial Park.

Lee Fogelsongs At Convention

Mr. and Mrs. Leland Fogelsong, owners of Tecumseh Building Supply Co., have returned from Chicago where they attended the seventh annual convention of the American Institute of Kitchen Dealers, held at the Navy Pier in conjunction with the "Kitchen Showcase '70" exposition.

Reaskins Bow to Hudson '5'

By Tom Faulhaber

Clinton Redskins, trying for their second win of the season, fell short Friday night, losing to a strong Hudson five, 73-52.

Undefeated Hudson boasts a 2-0 mark for the season, while the Redskins are at an even 1-1.

The visiting Tigers started off with a bang, leading 22-13 at the end of the first quarter. Hudson then employed a zone press, causing numerous turnovers in a romp to a 47-22 lead at the half.

Clinton fared better in the second half, outscoring Hudson, 30-26, but the Tigers held such a big lead that their bench was cleared with substitutes playing much of the time.

The Redskins hit 36% from and the victors, just 10.

Lon Schneider, shooting over the field while Hudson managed the Hudson zone, took scoring honors with 20 points. Hudson's Norm Anderson paced his team with 19 points.

Friday night, the 'Skins travel to Madison.

Neil DePuy has another great granddaughter, Amber Lynn Michels, born No. 24 to Neil's son, Wendell's daughter, Sandra, in Olivet Hospital. Congratulations!

Holiday Cheer
WINES & LIQUORS

Open from 10 a.m. to 9 p.m.

WE HAVE CUSTOM CUT CHOICE MEATS, GROCERIES, PRODUCE, BEER, WINE, AND LIQUOR . . . AND SERVICE WITH A SMILE.

Jerry's Market

9347 Tecumseh-Clinton Rd. Phone 423-2400

BEHIND the COUNTER with CARL LAMB

Behind Counter

One "bonus" you derive from making all your prescription purchases at one pharmacy, is the druggist's accumulated record of the drugs you have been taking over the past few years.

You may not see the advantage of this as long as you're being cared for by one doctor who is familiar with your medical history. It he should forget what you've been taking, his records will also show which medicine he has prescribed for your condition, in the past.

But someday you may have to describe your aches and pains to a strange doctor, who may ask you what you've been taking for the condition. Usually the patient says, "a little red and yellow pill about that big," and the doctor has to guess which of several drugs you are describing.

It's much easier — and safer — if he can contact your pharmacist and check the record of your purchases. The druggist can often tell the doctor not only the type of durg, but the dosage and the length of time you have been taking it. Then the doctor knows what has helped you (or failed to help you) in the past, and can decide whether or not to continue in the same direction, or to prescribe another medication.

This is true in chronic or recurring illnesses, and may be all the more important for the person who is seldom sick, and who hasn't paid much attention to the type of drug given him during an illness he has almost forgotten about.

LAMB'S
REXALL PHARMACY
Downtown Tecumseh

Santa's Sure With "Famous Brands"
. . . and "Famous Brands" are at Green's

Sport Coats
BY CRICKATEER, HUBBARD, AND CAMPUS
A LARGE ELECTION ____ $30.00 to $50.00

Sta-Prest Slacks
BY LEVI, HAGGAR, HUBBARD, CRICKATEER
NEWEST FABRICS AND STYLES ____ $7.00 to $22.00

Suits
MICHAELS-STERNS
J & F
CRICKATEER
$55.00 to $110.00

SHOP THE BEST. . . . SHOP FAMOUS BRANDS YOU KNOW
ARROW — McGREGOR — PURITAN — LEVI
PENDLETON — JANTZEN — CAMPUS — J & F
MICHAELS-STERNS — HUBBARD — STETSON
CRICKATEER — FLORSHEIM — JARMAN — FLEETWAY
HUSH PUPPY — BATES — ETC.

Gift Bar
Gift Certificate

BOYS' DEPARTMENT — LOWER LEVEL
Sizes 6 to 20 — Regulars, Slims, Huskies — Suits
Sport Coats, Jackets, Shirts, Slacks, Etc.

GREEN'S
Men & Students Apparel

Downtown Tecumseh
OPEN 9 TO 9
FRIDAY, DEC. 11 THROUGH TUESDAY DEC. 23

NOTICE

Residents of Tecumseh

YOUR PRESENT MODERN DISPOSAL REFUSE SACKS WILL NOT BE COLLECTED AFTER DECEMBER 31, 1969. IF YOU ARE OUT OR RUNNING LOW, DO NOT BUY MORE THAN NECESSARY TO COMPLETE THE YEAR.

Effective January 1, 1970, refuse in the city will be collected by Maenard Weaver and his SACKS ONLY WILL QUALIFY FOR COLLECTION.

Vern Zornow,
City Clerk.

Pamela Williams Marries Richard L. Bevek

Pamela Williams and Richard L. Bevek were united in marriage November 29 by the Rev. Edmond Watkins at First Presbyterian Church.

Three branched cathedral candelabra accented with greens and gold roping were used and altar vases were filled with white Fuji chrysanthemums, accented with gold foliage.

Parents of the couple are Mr. and Mrs. A. J. Williams, 702 W. Pottawatamie and Mr. and Mrs. Dominic Bevek of Dearborn.

Mrs. Fred Oberlin accompanied the soloist, Keith Bailey.

The bride chose an ivory A-line skimmer of floral embroidery on satin with long tapered sleeves and high neckline. Her watteau train was secured at the center back with a bow

Her matching camelot bonnet held the floor length bouffant double-tiered veil of bridal illusion in place.

She carried Edwardian colonial white roses, snowdrift chrysanthemums, greens and gold roping.

Mrs William Danley, matron of honor, wore an empire grown of turquoise silk faille with bishop sleeves and high neckline. A bow topped gathers at the center back.

Gold ivy and turquoise star flowers were worn in her hair, and she carried a potpourri of white flowers accented with gold roping.

Patricia Green and Mrs. Larry Hanline of Grand Rapids were the bridesmaids, attired as the matron of honor.

Renee Lowery, daughter of Mr. and Mrs. David Lowery of Dearborn, was the flower girl, attired in a short length dress styled as the bridesmaids.

She also carried a potpourri of white flowers and roping.

Dennis Bevek was best man for his brother, and the bride's brother, Dennis Williams, and Charles Peter Pope and David Lowery seated the guests.

A reception for 200 guests was held at the Lenawee Country Club.

The bride is a graduate of Kendall School of Design at Grand Rapids, and her husband is a graphic designer employed by Time-Life broadcasting there.

Following a wedding trip to New Orleans, the couple will live at 130 College, N. E., Grand Rapids.

The rehearsal dinner was held the Statler-Hilton Hotel in Ann Arbor.

MRS. RICHARD L. BEVEK

Engagement of Barbara Louise Gates to Kenneth Wayne Dick was announced at a recent dinner party at the home of her parents, Mr. and Mrs. J. Richard Gates of Dearborn Heights, formerly of Tecumseh. Mr. Dick is the son of the Rev. and Mrs. Wayne H. Dick of Mont Clare, Pa. The bride-elect received her B.A. in Psychology from Michigan State University. he is presently employed as a Psychometrist at Lapeer State Home. Mr. Dick received his B.S. in Psychology from Juniata College, and his M.Ed. in Counselor Education from Pennsylvania State University. He is presently employed as a Rehabilitation Counselor at the Lapeer State Home. An April wedding is planned.

4 Speakers

Herrick Memorial Hospital Auxiliary is cooperating with the Croswell Theatre Group of Adrian in sponsoring the Town Hall Series to begin January 8.

The series will run for four consecutive months on the first Thursday of each month from 10:30 until 11:30.

Four speakers have been scheduled.

First meeting will present "Meet Jeanne Duran", lecturer, author, humorist, society editor for the Detroit Free Press, and interviewer of celebrities for WJR. The title of her program will be "Through the Rear View Mirror".

February 5 presentation will be "Lou Wilcox Lives by the Stars". An astrologist, a true believer in the relativity of the stars and their importance in every day living, Miss Wilcox is also a lecturer and writer, often looking to the stars for many major decisions in her personal life.

March 5, Peggy Cameron King, teacher, traveler, artist, lecturer and writer will speak. The title of her address will be "Ladies, Please Come to Order", the same as her book recently published on the results of her many associations in club work.

April 7, Elinor K. Rose, writer of three books: "Relax Chum", "Sugar and Spice" and "Rhyme and Reason", will present a humorous talk, giving samples of her nationally syndicated light verse.

The Hospital Auxiliary, in promoting the series in Tecumseh, hopes to enrich its treasury and also provide cultural entertainment for many ladies, who it is hoped will participate in the series.

Tickets for the series are $6, and may be purchased from neighborhood chairmen of the Auxiliary, named by Mrs. Thomas Rudd, Chairman of the undertaking, at a meeting Wednesday at the home of Mrs. Neville Hart.

The slogan selected for the promotion is "Buy One — Sell One".

"It is hoped that the ladies of the community will support the project whole heartedly," Mrs. Rudd.

Other members of the committee are Mrs. Hart, Mrs. Stella Hubbard and Mrs. Albert Caesar.

Engagement of Helen Marie Gilbert and Richard Lee Milosh is announced by her parents, Mr. and Mrs. Charles C. Hatt of Napoleon. Mr. Milosh is the son of Mr. and Mrs. Harold R. Milosh of 502 Mohawk tS. He is an army veteran who served 20 months in Germany and is employed at Ford Motor Co., Ypsilanti. A July wedding is being planned.

Enagement of Betty Jane Leighton to Jack Caldwell is being announced by her mother, Mrs. Margaret A. Leighton, 306 E. Pottawatamie St. Mr. Caldwell is the son of Mrs. Joyce Caldwell of Ann Arbor. The bride-elect is a 1969 graduate of Tecumseh High School and will graduate from Lois School of Cosmetology in December. Her fiance is a graduate of Belleville High School and recently returned from service in Vietnam. He is employed at Andrew Hotten Enterprise. A spring wedding is planned.

What's for Lunch at THS

Dec. 15-19

Monday — Sloppy Joe, potato chips, vegetable, fruit and milk.

Tuesday — Goulash, vegetable, fruit bread and butter, milk.

Wednesday — Beef and noodles, vegetable, apple crisp, date bread and milk.

Thursday — Hamburg gravy, mashed potatoes, salad, fruit, bread and butter and milk.

Friday — Fish stick in bun, potato chips, relishes, fruit and milk.

Legion Auxiliary Sponsoring Party

American Legion Auxiliary will sponsor the annual veterans' children's Christmas party Sunday, Dec. 14, at 2 p.m., at the Legion Post.

Cartoons, refreshments and a visit from Santa Claus will highlight the afternoon.

Karen L. Recor, Jack Betzoldt Are Married

(Held Over from Last Week)

Chapel Hill United Methodist Church, Battle Creek, was the setting for the November 29 wedding of Karen Lynn Recor of Battle Creek and R. Jack Betzoldt of Macon.

The bride is the daughter of Mr. and Mrs. Ralph L. Recor of Battle Creek. Mr. Betzoldt is the son of Mr. and Mrs. Raymond P. Betzoldt.

Colleen Recor of Chicago was her sister's maid of honor and Janet Recor served as bridesmaid.

Leroy D. Betzoldt attended his brother as best man. Seating guests were Dan Betzoldt, Fred Betzoldt and Glen Betzoldt.

After a trip West, the newlyweds will make their home in Denver. Colo.

Advertise — and jump back!

Barbara Ann Lips and Douglas E. Gillies Wed

(Held Over from Last Week)

Barbara Ann Lips and Douglas E. Gillies were united in marriage on Friday, Nov. 28 at St. Elizabeth Church in a candle light service performed by the Rev. Fr. Robert Handley.

Large white chrysanthemums were used on the altar.

Parents of the couple are Mr. and Mrs. Arthur Lips, 10124 Ford Hwy. and Mr. and Mrs. Ben F. Gillies, 712 Outer Drive.

Mrs. Louis Caterina was the soloist and Mrs. Donald Johnson, accompanist.

Mr. Lips escorted his daughter to the altar. She wore a floor length empire A-line gown of white velvet fashioned with long sleeves and chapel train trimmed with Venice lace. A headpiece of pearls and rhinestones secured her chapel length veil of illusion in place.

She carried a burst of pink cymbidium orchards and stephanotis.

Mary Lou Piotter, college friend of the bride from Blissfield, served as maid of honor in a floor length emerald green gown, trimmed with white Venetian lace. Her head dress matched the cluster of white carnations and pink sweetheart roses that she carried.

Susan Bragg of Blissfield and Mrs. Howard Stukey of St. Joseph were the bridesmaids, attired as the maid of honor.

Kelly Clark, daughter of Mr. and Mrs. John Clark, was the flower girl in a white velvet dress trimmed with lace and styled similar to the bride's. She carried a cluster of pink miniature carnations.

Charles S. Gillies was best man for his brother and the guests were seated by Greg Peters of Chicago and Gary Fox of Adrian.

The reception for 350 guests was held at the Products Workers Union Hall.

The bride is a licensed cosmetologist and a former secretary of Harvey Aluminum.

The groom is a student at the Illinois College of Optometry and formerly attended Michigan State University for three years.

The couple plan to live in Chicago and will be going to Florida for two weeks during Christmas vacation.

Rehearsal dinner was held at Leutheusers in Saline.

MRS. DOUGLAS E. GILLIES

Wendy and Carol In Style Review

Held Over from Last Weew

Wendy and Carol Sellers, daughters of Mr. and Mrs. Milford Sellers, Robbins Rd., and Trudy Green, daughter of Mr. and Mrs. Elery Green of Clinton, were among those modeling Saturday at the style review at Manchester intermediate School.

The girls participated in the Make It Yourself With Wool Competition for District No. 2, including Hillsdale, Jackson, Lenawee, Monroe and Washtenaw Counties.

Make This a Joyful Jewelry Christmas

Give a Gift of Enduring Permanence and Pleasure

Gaston & Son

Established in 1900

110 E. Chicago Blvd. Phone 423-3280

Carlton & Miller "Quality Meats"

M-50 Between Tecumseh and Ridgeway

Headquarters for . . . HOLIDAY MEAT

HIGHEST QUALITY FREEZER MEATS

BEEF — BY THE WHOLE — SIDE — OR QUARTER —LOINS — ROUNDS — PRIME RIBS

Order Your Holiday Hams and Fresh Dressed Turkeys Early

"46 ft. meat counter— to serve your everyday needs"

Phone 423-8010

For Gifting Someone Who Has Everything . . .

How about a quarter of beef?

WE'LL CHRISTMAS WRAP AND BOX IT—READY FOR THE FREEZER

Give the Unusual a Gift Basket

Great Family Gift

Priced From $2 to $15

GIFT BOXES READY TO MAIL ANYWHERE, U. S. OR OVERSEAS

Kapnick Orchards

4 miles southeast of Tecumseh on Rogers Hwy.

PHONE 423-4697 or 423-3125

elegance is a FORMAL matter at GREEN'S

Downtown Tecumseh

You can rent that special look, in the smartest styles.

- Tuxedos
- Dinner Jackets
- Summer Formals
- Cutaway
- Stroller
- Full Dress
- Accessories

Herrick Hospital

(Held Over from Last Week)

Admissions

NOVEMBER 25
Vivian Gray, Tecumseh
Carroll Hawkins, Britton
Sandra Kirkendall, Tecumseh
Martha Reppert, Tecumseh
Steve Spaulding, Petersburg
Alexander Stratton, Tipton.

NOVEMBER 26
Judy Bunce, Petersburg
Shirley Heldt, Hudson
Del Prieskorn, Adrian
Alma Winters, Tecumseh

NOVEMBER 27
Juanita Becker, Tipton
Jeanette Brady, Brooklyn
William Schooley, Tecumseh
Karen Yarckow, Tecumseh

NOVEMBER 28
Edward Golat, Tecumseh
Mary Lou Harvey, Tecumseh
Martin Kesial, Manchester
Marion Kime, Clinton
Pauline Luce, Tecumseh
Brenda Miller, Macon
Joan Miller, Onsted
David L. Roe, Tipton
Adeline Spreeman, Tecumseh
George L. Ward, Tecumseh

NOVEMBER 29
Ellen DeJonghe, Tecumseh
Tobias Duvall, Monroe
Judy LeBaron, Tecumseh
Joyce Mangus, Onsted
Alma Winters, Tecumseh

NOVEMBER 30
Stella Cox, Britton
William Candiff, Britton
Joseph O'Neil, Britton
Delbert Tallman, Clinton
Ida Welch, Tipton
Ortha Williams, Dundee

DECEMBER 1
Ronald Bunce, Onsted
Bonieta Blakley, Onsted
Thelma Blumenauer, Manchester
Scott Klein, Tecumseh
Barbara Marsh, Adrian
Tina Meads, Tipton
Gary Pratt, Manchester
Paul Schwabe, Tipton
Lillian Shavalier, Tecumseh
Alice Steele, Tecumseh
Janet Stewart, Adrian
John Stone, Brooklyn
Elsie Thomas, Tecumseh
Kathleen Witherow, Clinton

Discharges

NOVEMBER 25
Sharon Frayer, Britton
Michael Kirk, Manchester
Marilyn Miller, Clinton
Lenore Coates, Tecumseh
Timothy Frayer, Britton
William Carpenter, Manchester
Floyd Sager, Manitou Beach

NOVEMBER 26
Dorothy Vincze, Tecumseh
Eileen Gartee, Tecumseh
Leonard Brooks, Tecumseh
Margaret Fisher, Britton
William Warner, Tecumseh
Arlene Handy, Onsted
Wilma O'Connell, Adrian
Norman Creger, Tecumseh
Sandra Kirkendall, Tecumseh

NOVEMBER 27
Vivian Gray, Tecumseh
Ben Butler, Tipton
Katherine Kish, Tecumseh
Leo Mooney, Tecumseh
Stuart Spicer, Tecumseh
Orville Haynes, Jonesville

Memorial News

Paula Wirick, Tecumseh
Ida Schroeder, Manitou Beach
Del Prieskorn, Adrian

NOVEMBER 28
Martha Reppert, Tecumseh
Elizabeth Bishop, Onsted
Alma Winters, Tecumseh

NOVEMBER 29
Joan Miller, Onsted
Dorothy Jacob, Grass Lake
Jeanette Brady, Brooklyn
Diane Schuler, Clinton
Steven Spaulding, Petersburg
David Roe, Tipton
Paul Halasz, Tecumseh
Diane Zincke, Chelsa
Edward Golat, Tecumseh

DECEMBER 1
Alexander Stratton, Tipton
Tobias Duvall, Monroe

NOVEMBER 26
Garry Lee Heldt, 6 lbs., 2 oz., Shirley and Terry Heldt, Hudson.

NOVEMBER 27
Shannon Leigh Yarckow, 7 lbs., 6 oz., Karen and David Yarckow, Tecumseh.

NOVEMBER 28
Mark Alan Bunce, 6 lbs., 8 oz., Mary and Ronald Harvey, Tecumseh.

NOVEMBER 29
Charles Lee Winters, 5 lbs., 13 oz., Alma and Arthur Winters, Tecumseh.
Keith Edward Mangus, 8 lbs., 11 oz., Joyce and Kenneth Mangus, Onsted
Baby girl LeBaron, 6 lbs., 15 oz., Judy and Robert LeBaron, Tecumseh.

NOVEMBER 30
Baby Girl DeJonghe, 6 lbs., 10 oz., Ellen and Robert DeJonghe, Tecumseh.

Bill Tuberville was selected by the Associated Press as All-State Class D Guard. Tuberville, a four-year starter for Britton-Macon High school, was named for the River Raisin Conference Team as offensive guard twice, and as linebacker once. Bill was also chosen as third team tackle on the All River Raisin Conference His parents are Mr. and Mrs. John Tuberville, 12370 Preston Rd.

Dunn FUNERAL HOME
210 West Pottawatamie Street
Tecumseh — Phone 423-4525
Douglas E. Dunn, Director

Paper Flowers On Sale Here

City Manager Cal Zorn has authorized the sale of tiny replica poinsettias by World War Mothers Unit No. 46 of Devils and Round Lakes.

The tiny paper flowers are made by veterans in Veterans Hospitals and proceeds from the sale are used for needy families of those who have served their country.

Mrs. Raymond Clark was chairman of the sale to be held here Dec. 5 and 6.

With a phone you can always get together even when you're apart. This Christmas give someone you love a phone.

General Telephone

CHELSEA SCHOOL ENTERTAINS — Lenawee County Personnel Directors Association will be entertained Dec. 18 by the St. Louis School of Chelsea. Directors will honor "Ladies Night" at the regular monthly meeting following dinner at Tecumseh Country Club. The choral group will be directed by the Rev. Fr. Umberto Mellare.

Coupons Wanted

MACON — Mrs. Russell Van Valkenburg opened the Faith Circle meeting Thursday, with a Christmas Prayer and members answered roll call with descriptions of Christmases in other lands.

Notes were read by Mrs. Laura Oliver and Mrs. Blanche Wolfinger of the Chelsea Methodist Home.

Mrs. Melvin Travis will purcase the poinsettias for the adopted sisters of Chelsea Methodist Home, for Christmas.

Mrs. Truman Jordan made clever Santas on top of jars of Christmas candies. These will be presented to the adopted sisters.

It was announced that the study of the Sermon on the Mount will be presented on Sunday evening, beginning on Jan. 4, and also on the following Tuesday evening, Jan. 6. Classes are open to everyone.

Betty Crocker or any General Mills coupons are wanted to help buy a kidney machine. Coupons may be given to Mrs. Herbert Morden, Mrs. Carl Hawkins or Mrs. Charles Gorton.

More help is needed for a wedding reception to be served in the afternoon, Dec. 20.

Mittens of any size are used for the Methodist Children's Home.

Mrs. Lyle Riddell gave a very interesting and informative talk an "Illuminatry Lighting" in Albuquerque, N.M. and told of Spanish Mexican art.

Mrs. Charles Gorton gave the meditation. A worship setting was arranged by Mrs. Charles Bigelow, using pink candles, a large white candle, three pink carnations, and a Bible before a golden praque.

Mrs. Dean Moore was the hostess and her home was attractively decorated in the holiday theme.

Strawberry mousse, assorted crackers, coffee and tea was served.

Buy, Sell, Rent with a Want-Ad

Students Exhibit for Monday Club

Susie Bishop moderated home economic units presented at a program for the Monday Club Monday at the Youth House of First Baptist Church.

A comfortable house is a great source of happiness, ranking next after health and a good conscience, was the theme of the program.

Mrs. David Criss, program leader, introduced Mrs. Charles Brown and Mrs. J. T. Callihan, home ec teachers, from Tecumseh High School.

They presented their students who exhibited "What We Teach — relating to Home Education to the Home."

Units presented were:

Home Management — Debbie Cooper

Pattern Measurements — Cindy Dean

The Bishop Method — Martha Osburn, Marsha Perrin

Textiles — Debbie Houghton

Clothing Care — Candy Thomas

Children and Clothing Design — Pat Tressler, Debbie Wallace

Consumer Education — Jean Osburn

Nutrition — Sheila Engle, Charlene Lickfelt, Paulette Dunn

House — Cindy Wilson

Home Improvements — Sharon Pickford.

Mrs. Ralph Smith extended a warm welcome to guests and members, including Mrs. K. L. Armstrong and Mrs. James Tressler, and recently reinstated member, Mrs. Charles Bigelow.

Mrs. Lloyd Slagh read a letter from Janet Ruesink, international farm youth exchange delegate living in Ceylon.

Mrs. Smith reminded members to bring gifts for the ingathering for Maple Lane Manor to the Holly and Tinsel breakfast on Dec. 15.

Tea was served from an attractive table by Mrs. Carleton Cushing, Mrs. Orin Feight, Mrs. Richard Pennington, and Mrs. Glenn Bansk, with Mrs. T. Rentschler and Mrs. Louis S. Schneider pouring.

Order with Confidence.
— Wear with pride
KNAPP & STUART McGUIRE SHOES
8,000 styles — Men, Women, Children —— Sizes 1 to 18 AAA to EEEE.
WILL CALL AT YOUR HOME
8 a.m. to 3 p.m.
Blaine Bryant
5110 Noland Dr., Tecumseh
Ph. 423-7518

SHOP IN THE HERALD FIRST

Woolworth CHRISTMAS COUPON SALE

$1 OFF ON EVERY ITEM!
December 15th thru the 20th
Come! Great Values

SAVE 1
Good only Dec. 15th
BOXED CHOCOLATES
$2.99 4 lbs.
Reg. $3.99
Chocolate covered jellies, caramels, creams, fudge ... and lots more.
Woolworth

SAVE 1
Good only Dec. 16th
TOPSALL WATCHES
$4.99 to $5.99
Reg. $5.99 to $6.99
Wide choice of styles for men, women. With quality Swiss movement.
Woolworth

SAVE 1
Good only Dec. 17th
POCKET RADIO
$9.99
Reg. $10.99
14 solid state transistor AM/FM model. Strap, earphone. 3x1½x4¾".
Woolworth

SAVE 1
Good only Dec. 18th
MISSES' SWEATER
$3.99
Reg. $4.99
Orlon® acrylic classic cardigan with crew neck. Many colors, 34 to 40.
Woolworth

SAVE 1
Good only Dec. 19th
SEWING CHEST
$2.99
Reg. $3.99
Jumbo size. Plastic; two trays. Crystal, tortoise shell or avocado colors.
Woolworth

SAVE 1
Good only Dec. 20th
RIDE 'EM TRUCK
$2.99
Reg. $3.99
Fire-engine truck, 24" long. To ride on, carry things in. Chrome bell.
Woolworth

SATISFACTION GUARANTEED-REPLACEMENT OR MONEY REFUNDED

Woolworth
the fun place to shop... America's Christmas Store
Trim-a-Tree SHOP
For all your Christmas Decorations

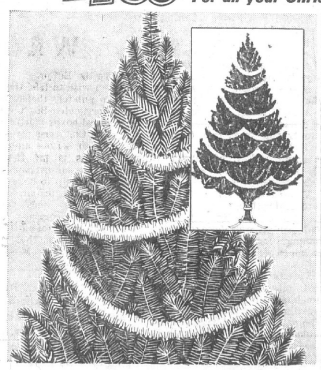

Save $4.80 on a real-look tree
7½ FT. SCOTCH PINE
Flame-resistant, won't fade polyvinylchloride. No-tip stand. Stores compactly.
Reg. $7.95 4-ft. pine $6.97
Reg. $3.99 3-ft. pine $3.33
$13.97 Reg. $18.77

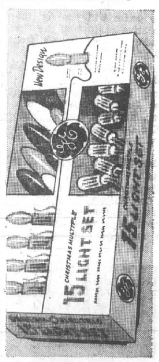

With C7-1/2 bulbs
15 LIGHT SETS
$1.88 Reg. $2.19
U.L. approved indoor light sets
Reg. $3.69 25-light set $3.33
Reg. $3.69 outdoor 15-light set with C9½ bulbs $3.33

2-inch thick
TINSEL GARLAND
63¢ Reg. 99¢
Gold, silver, blue-green. 30' long.
Reg. $1.59 24' x 8" wide $1.37
Reg. $1.98 50' x 8" wide $1.67

For big 'n' little kids
SANTA STOCKINGS
$1
Bright red acrylic plush with a fluffy white cuff ... to "stuff." Midget Santa stocking ..... 29¢

Glass tree
ORNAMENTS
$1.27
1¾ inch balls in red, blue, green, gold glass. Packed 2 doz. to a box. For the tree, table.

Set of 35 mini
INDOOR LIGHTS
$1.88 Reg. $2.47
Blink or non-blink set ... if one goes out, others stay lit. Included 1 blinker, 2 spare bulbs.

Metallized
SILVER ICICLES
63¢ Reg. 88¢
1350 strands for tree or package trim. Reg. 88¢ 1800 strands of silver foil icicles ..... 63¢

All through the house
HANGING SUNBURSTS
59¢
Six inches of glittering foil folding sunbursts; gold, blue-green, red. 4 inches ..... 49¢

SATISFACTION GUARANTEED-REPLACEMENT OR MONEY REFUNDED

TIPTON TOPICS

By LILLIAN LUCE

(Held Over from Last Week)

Mr. and Mrs. Gary Burns and family entertained a family group Thanksgiving Day including Mrs. Olga Fowler and daughter, Dixie of Tecumseh and Mr. and Mrs. James Furgason and daughter, Shelly of Clinton.

Guests of Mr. and Mrs. Elmer Krout Thanksgiving Day were Mr. and Mrs. Jerry Krout and family, Mr. and Mrs. Mike McCann and family, all of Tecumseh, and Melissa and Becky Krout of Onsted.

Mr. and Mrs. Wallace Wilkin and daughter, Jan were dinner guests Thursday of his mother, Mrs. Frances Wilkin of Onsted.

Mr. and Mrs. Jerry Fox and family entertained Mr. and Mrs. Robert Griffin and Roger Fox of Tecumseh and Mr and Mrs Lyle Whelan Thanksgiving day

Mr. and Mrs. Wesley Whelan and family were in Brooklyn Thanksgiving Day as guests of her parents, Mr and Mrs Carlton Bibbon. Bradley Bibbons returned home with them for a few days.

Mr. and Mrs. Fay Luce were dinner guests Thanksgiving Day of Mr. and Mrs. Bruce Weeton and family in Adrian. Additional guests were his parents, Mr. and Mrs. Keith Hill of Pontiac.

Mr. and Mrs. Paul Borton and sons, Randy and Tony, spent the weekend at their cabin near Grayling. They left Wednesday night and returned home Sunday afternoon. Mrs. Marvin Brown from Berwick, Penn. was a guest for a few days in the Borton home.

Mr. and Mrs. Guy Cox and family had as guests Thanksgiving Day, Mr. and Mrs. Tim Baker and Tonia of Sand Lake and Mr. and Mrs. Jim Morse and Eric of Tecumseh.

Mr. and Mrs. Lennie McMicheal, Mr and Mrs Lawrence Reichenbaugh, George Reichenbaugh, Mr. and Mrs. Gary Mack and family of Onsted and Mrs. Eleanor Speller of Blissfield were guests of Mr and Mrs Larry Reichenbaugh and family of Adrian Thanksgiving Day.

Mrs. Grover Swarts spent the Holiday with Mr. and Mrs. William Jones in Lansing.

Mr. and Mrs. Donald Whelan, Mr and Mrs. Clifford Jackson and family of Blissfield, Mr. and Mrs. John Becker and family and Rick Jackson were dinner guests Thanksgiving Day of Mr. and Mrs. Larry Merx, and Mr. and Mrs. Ray Jackson and family were afternoon and evening guests of Mr and Mrs Jay Osburn in their new home on Whelan Road.

Mr. and Mrs. Kenneth Munger and family, Mr. and Mrs. Arthur Snyder and family and Mrs. Minnie Snyder of Adrian were guests of Mr. and Mrs. Harold Radant Thanksgiving Day.

Mrs. Tim Rinehart and daughter, Kiresties arrived at the home of her parents Nov. 26th, from Schwabiesh, Germany where SP 5 Tim Rinehart is stationed. She will remain with her parents until his discharge in December. Mrs. Leora Furgason of Britton was an additional Thanksgiving Day guest.

A family gathering was held Thanksgiving Day at the home of Mr. and Mrs. Lamont Simmons. Mr. and Mrs. Robert Karle and family and Mr. and Mrs. Joe Gregory and family were their guests.

Mr. and Mrs. Harry Daniels were Thanksgiving Day guests of Mr. and Mrs. Clinton Greenwald of Adrian.

Guests of Mr. and Mrs. William Luce and family Sunday were Mr. and Mrs. Douglas Luce and family of Tecumseh and Fern Luce. Thanksgiving Day they were guests of Mr. and Mrs. Robert Dunbar and family in Adrian.

Dorothy Hardy, Mrs. Bessie Adams, Tom Swanson and Truman Sisson won prizes at the public card party at the Tipton K. of P. Hall last Saturday night. Door prize was won by Josephine Dusseau. Next party is Dec. 13.

Guests Thanksgiving Day of Mr. and Mrs. Richard VanSickle and family were Mr. and Mrs. Floyd Miller of Blissfield.

Mr. and Mrs. Dean Cook and family were guests of Mr. and Mrs John Cook and Don Cook Thanksgiving Day

Mr. and Mrs. Edwin Marine and family were hosts to the Marine families for a potluck dinner get together Thanksgiving day. Turkey dinner with all the trimmings was shared with Mrs. Josephine Marine, Mr. and Mrs. Earl Wagner and daughter of Britton, Mr. and Mrs. Lyle Marine and son, Mr. and Mrs. Lavern Marine and sons, Mr. and Mrs. Douglas Goldsberry and son all of Adrian. Others were Mr. and Mrs. Fred Wagner and daughter of Palmyra, and Rand Robinson of Tecumseh. The hosts are newcomers of Tipton and are living in the former Murphy residence.

Boxes for servicemen will be packed at the Tipton Community Church Dec 12 at 9:30 a.m. for area men serving [illegible] United States.

SHOP IN TECUMSEH

TIPTON NOTES

TIPTON—Cheer Boxes will be packed Thursday, Dec. 18 at 9 a.m. at the Tipton Community

The Christmas program will be presented Sunday evening at 7:30 by members of the Sunday School.

The Women's Fellowship will meet Tuesday, Dec. 16 at 8 p.m. at the home of Mrs. Howard Evans.

Minnehaha Temple Pythian Sisters will meet Monday, Dec. 15 at 8 p.m. at the hall.

Mr. and Mrs. Lyle Whelan spent the weekend with Mr. and Mrs. Lawrence Randall in Battle Creek.

Past Matrons Hold Party

Past Matrons Club, O.E.S., annual Christmas party was held Sunday evening at the home of Mr. and Mrs. Melvin Ruettinger, with Mr. and Mrs. Donald LaBounty as co-nosts.

The husbands of the matrons and the past matrons and their wives, and the present worthy matron and patron, Mr. and Mrs. Dean Moore, were guests.

The Ruettinger home was beautifully decorated in pink, white and gold. Upon arrival each guest was greeted by Mrs. Ruettinger and each was presented a corsage for the ladies and small angels and Santas for the men. They were made by Mrs. Ruettinger and Mrs. LaBounty.

Dinner was served in the spacious family room where the revolving silver Christmas tree was loaded with gifts for each one present.

There were 36 attending including Mr. and Mrs. LaRue Hart, former residents of Tecumseh, now of Pinckney.

The evening was spent playing Court Whist. Prizes were awarded to Mr. and Mrs. Calvin Dixon, Jr., Mrs. Hart, and Ray Schlegel.

READERS WRITE

To the Editor:

I wish to take this opportunity to publicly thank the Tecumseh Corrugated Box Co. for the cardboard boxes which they furnished this Christmas for shipping gifts to our service men.

This is my first experience with a son overseas and it was a great help to have a strong container regulation size.

It was a most generous thing for your company to do.

In behalf of all the parents and boys whom these boxes have helped send Merry Christmas far from home we say a most grateful "Thank you."

A very Merry Christmas and a most happy and prosperous New Year to you.

Sincerely,
Mrs. Charles V. Newell.

Performers Larry McClure and Donna Craft rehearse for the performance of "Dirty Work at the Crossroads," to be held at Onsted High School, December 11-13 at 8:00 p.m.

Pastor tell me

By DUANE H. McNEIL

WHERE ARE GOD'S PROPHETS?

Men came onto the scene [illegible] History to be the Voice of God. They performed miracles, spoke with great authority and lived exemplary lives. Are there men like this today?

We must see that prophets were not accepted nor recognized by all men. In the Parable of the householder in Mark 12 a picture is presented of the rejection of the prophets of the Old Testament. We remember that Jeremiah was put into a dungeon. Isaiah was sawed in half with a wooden saw. Daniel faced the lions. Even Jesus, the greatest prophet was rejected and slain.

There are prophets today. Men are active who are presenting the message of God with clarity, conviction and compassion.

These men are seeing miracles performed, such as real conversion and some instances of physical healing. A prophet not only fore tells but forthtells. There are a great many men available to us who faithfully tell forth the Message of God.

A prophet [illegible] recognized by those close to him. I John 4:1-3 gives the test of determining a modern day prophet. He will exalt Jesus Christ. He will confess that Jesus Christ is indeed God the Son and The Son of God. Look around. There may be a prophet nearby. His message could save your soul.

Church School Yule Program Sunday Night

RIDGEWAY — Annual Church School Christmas program at Grace United Methodist Church will be held Sunday at 7 p.m.

Included in the program will be "The Birthday of Jesus" with a candlelighting ceremony, and special Christmas music.

A social hour will follow in the fellowship hall.

Two Preform Indian Dances

Dana and Karl Dahlke, grandchildren of Mr. and Mrs. Roy Dahlke, performed Indian dances in full regalia Sunday for 125 persons attending the Christmas party of the State Lime Gem and Mineral Society at the Tecumseh Community Center.

The boys hailed the impending arrival of Santa Claus (Duncan Oliphant) and helped distribute gifts and lead group singing of Christmas carols.

Mrs. Edward Connor played and sang a medley or Christmas songs on the piano.

Officers elected were, George Pechay of Lyons, Ohio, president; Roy Dahlke, vice president; Lynn Hewitt, Weston, treasurer; and Mrs. Charles Dickerson, Milan, secretary.

Homemade Christmas cookies and coffee were served for refreshments.

Mr. and Mrs. Don Sunderland spent Thanksgiving in Macon, Mo. with his parents.

Karen Chosen for Outstanding

Mrs. Bradley Bruce, nee Karin Walker, has been nominated as an Outstanding Young Woman of America to be included in the 1969 edition.

She was nominated by Cleary College where she is a night school student, working on her BBA degree.

The Bruces live in Adrian and recently celebrated their sixth wedding anniversary.

After three years at the University of Michigan as a secretary of Roger Heyns, vice president of academic affairs, Mrs. Bruce accepted a position at Fisher Body Division of General Motors in 1965 as secretary to the personnel director.

Her husband is employed as traffic manager for the Budd Company, Clinton.

Mr. and Mrs. Richard Walker, Russell Rd. are the parents of the nominee, who could be selected as Michigan's Outstanding Young Woman for 1969.

Classifieds Culminate in Cash

WALLPAPER — HUNDREDS OF COLORS, PATTERNS, ETC.
WINDOW SHADES — CUSTOM CUT FOR ANY WINDOW
DuPONT PAINT — EVERY COLOR, ALL PAINT SUPPLIES
Hite Hardware Downtown Tecumseh - 423-2870

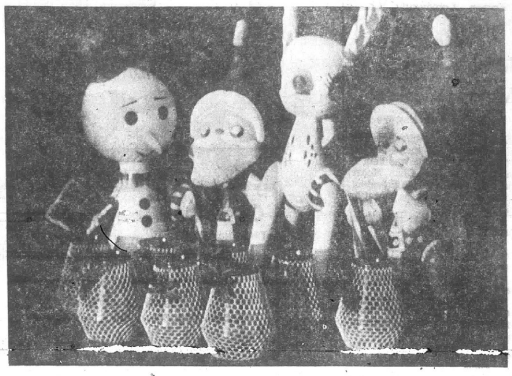

Free Candle Lamp . . Choice of Bayberry or Pine Scented
One Free with Every $5 of Dry Cleaning
or Choice of
Snowman, Reindeer or Santa Claus . . .
22" — 24" tall — Offer Ends Dec. 24
Greenwald's Cleaners and Laundry
901 W. Chicago Blvd. Phone 423-2352

How to buy a boot

Look for the all-weather button: best wear-value on the market. Pure rubber. Only 13 ounces. 6.95

Pick a knee-high that's really light: only 19 ounces. Bellows action keeps feet dry, warm. Just 8.95

Get the boot that's really a high-top work rubber. Easy on, off even with gloves. 8 light ounces. Just 4.50

TINGLEY
Hayden Mill
314 S. Pearl St.
Tecumseh

Russell Stover CANDIES

Christmas Gifts FOR EVERYONE!

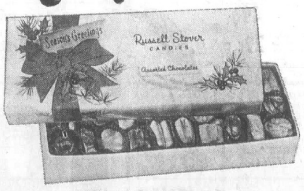

ASSORTED CHOCOLATES
Always a Christmas favorite . . . creams, nuts, fruits, caramels, nougats, toffee scotch, crunches and chewy centers, dipped in finest dark and milk chocolate.
1 lb. $1.95 2 lb. $3.85 3 lb. $5.75 5 lb. $9.50
½ lb. $1.00

Lamb's Rexall
Downtown Tecumseh

Mind if I make a Suggestion?

Add Some Quiet to Your Home With a Ceiling of Cushiontone by

Armstrong

— Hushes Appliances and Children
— Has Washable Surface
— Easy to Install — It Covers Cracks
— Costs as Low as 19c sq. ft
— Has Smart Styling

• FREE DELIVERY
• FREE PARKING
• BANK FINANCING

R. S. MOORE & SON
LUMBER
AND BUILDING MATERIALS

Open 'til Noon Saturday
North Evans
Tecumseh
Michigan
Phone 423-2155

Kathryn Jewell, daughter of Mrs. Alfred Jewell, Billmyer Hwy., has been accepted into Rho Delta Phi Sorority. Kathryn is a freshman at Jackson Community College.

Macon Society Meets at Moores

(Held Over from Last Week)

MACON — November meeting of the Macon Women's Society of Christian Service was held in the home of Mrs. Dean Moore. Mrs. Herbert Morden, President, opened the business meeting with prayer.

A Thank you was read from Mrs. Thomas Badley.

Offering for World Day of Prayer was $12.40. UNICEF collection was $37.18.

Father and son banquet will be held Feb. 7.

The Society discussed two wedding receptions they have been asked to serve and decided to do both.

Plans were made for the Christmas bake goods and gift sale for Saturday, December 13, at 9 a.m. at Fabricare.

Mrs. Edmund Mueller and Mrs. Edward Clark will be assisted by other ladies Contributions will be welcome.

Mrs. Herbert Morden and Mrs. Carl Hawkins asked the group to save Betty Crocker coupons, to be used towards a kidney machine. Nylons are also needed for the stuffed animals being made for the Kapanga Hospital. They may be left at church or given to Mrs. Truman Jordan.

Mrs. Herbert Ayres read "We Need New Ways to Pray" from the December Reader's Digest, for devotions. Then she and Mrs. Morden presented a skit, "Getting Ready for Christmas," from the Response magazine.

Mrs. Zearl Horton and Mrs. H. F. Moore assisted the hostess in serving family sandwiches, relishes, coffee and tea.

Twelve Christmas boxes of cookies, fruit cake, and candy were packed for servicemen from the Macon area.

December meeting date has been changed to Monday, Dec. 15.

Top Notchers Need Teachers

Tecumseh Top-Notchers 4-H Club need six adults who are interested in teaching sewing skills to enthusiastic 4-H girls. To help girls "learn by doing," telephone Mrs. James Quigley, 423-4464.

BUSINESS & PROFESSIONAL Directory

PHYSICIANS

R. F. HELZERMAN, M.D.
112 South Ottawa St.
Tecumseh, Michigan
Office Hours 1 to 4 p.m. daily except Thursday and Sunday. No evening office hours. Business Phone 423-7175 — Home 423-2614.

DR. R. J. BOWERS
Optometrist
Office hours 9 a.m. to 5 p.m. Closed Thursdays. Evenings by appointment only. 154 W. Chicago Blvd., Tecumseh
Office Ph. 423-7120 — Res. Ph. 423-3371

OSTEOPATHIC PHYSICIANS

DR. E. F. MILLER, D.O.
900 W. Chicago Blvd. (Mull Building)
Hours by appointment; Mon. thru Fri. 9:30 a.m.-12 noon; 1 to 5 p.m. Sat. 9:30 a.m.-12 noon; Phone: Res. 423-4571 — Office 423-3032.

CHIROPRACTORS

TECUMSEH CHIROPRACTIC CLINIC
DR. W. C. ELWARTOWSKI
Cor. of S. Pearl and W. Chicago Blvd.
Residence and office phone 423-7380
Mon., Wed., and Fri., 9 a.m. to 8 p.m.
Office hours 10 a.m. to 8 p.m. daily
Saturday 9-12 a.m. Closed Thursdays

DR. HARRY M. CURRIER
CHIROPRACTIC PHYSICIAN
725 S. Union St., Tecumseh, Michigan
Hours: 9 a.m. to 12; 2 to 6 p.m.
Closed Thursday and Saturday at 2 p.m.
Serving Tecumseh area since 1953.
Phone 423-2790

PUBLIC ACCOUNTANT

MULL ACCOUNTING
Business and Individual Including Tax Returns.
900 W. Chicago Blvd., Tecumseh
Phone 423-3785 — Res. Phone 423-8404

Merry Christmas

Why Settle For

Kroger

Only Kroger Has The Extra Value *Everyday* Low Prices

U.S. CHOICE TENDERAY
Chuck Roast LB **59¢**

U.S. CHOICE TENDERAY
Rib Eye Roast LB **$1.99**
U.S. CHOICE TENDERAY
Chuck Steak LB **75¢**

KROGER TENDERAY BRAND BEEF USDA CHOICE

FRESH
Whole Fryers LB **29¢**

FRESH 3 LEGGED OR DOUBLE BREASTED **Fryers 35¢** LB

U.S. CHOICE TENDERAY
E-Z Carve Rib Roast LB **95¢**

HYGRADE SEMI-BONELESS WHOLE
W. Va. Hams LB **99¢**
COUNTRY CLUB DELUXE
Boneless Ham LB **$1.59**
NEW ZEALAND BONELESS
Leg O' Lamb LB **99¢**
NEW ZEALAND SHOULDER CUT
Lamb Roast LB **65¢**
FRESH ROASTING
Chickens LB **39¢**
WHOLE LEGS, BREASTS, THIGHS
Fryer Parts LB **75¢**
18 PIECE
Bucket Chicken LB **45¢**
LEGS OR BREASTS
Quartered Fryers LB **45¢**
TURKEY WINGS OR
Drumsticks LB **39¢**
HOMADE
Pork Sausage LB **55¢**
JIFFY GRAVY-SLICED BEEF OR
Salisbury Steak 2-LB PKG **$1.39**
ECKRICH
Sliced Bologna LB **99¢**

3-LB PKG COUNTRY CLUB
100% Beef Hamburger LB **59¢**

Boneless Cuts Of Distinction

TENDERAY BONELESS
Chuck Roast LB **89¢**
TENDERAY BONELESS
Rib Steaks LB **$1.39**
TENDERAY BONELESS
Ranch Steaks LB **$1.29**
TENDERAY BONELESS
Delmonico Steaks LB **$1.99**
TENDERAY BONELESS SIRLOIN
Strip Steaks LB **$1.99**

3-LBS AND DOWN
Spareribs LB **75¢**
COUNTRY STYLE
Spareribs LB **75¢**
WEST VIRGINIA SMOKED
Pork Chops LB **$1.19**

PETERS
Hot Dogs 3 LB PKG **$1.89**
PETERS
Lunch Meats lb. Pkg. **79¢**
SUGARDALE
Beef Hot Dogs LB **89¢**
HYGRADE ALL MEAT
Coney Hot Dogs LB **69¢**
HYGRADE'S BOLOGNA OR
Ball Park Hot Dogs LB **99¢**
ECKRICH
All Meat Franks LB **79¢**
CHUNK BRAUNSCHWEIGER OR
Chunk Bologna LB **55¢**
SHURTENDA
Beef Fritters LB **99¢**

SUGARDALE BONELESS PORTION
Smoked Ham LB **$1.09**
SMOKED HAM
Center Slices LB **$1.19**

Seafood Specials

SEA PAK COASTAL BRAND
Fish Sticks 4 PKGS **$1**
FRES-SHORE
Perch Fillets LB **49¢**
FRES-SHORE
Cooked Shrimp 10-OZ PKG **99¢**

Smoked Ham Sale
Full Shank Half **69¢** LB
Semi-Boneless **79¢** LB
WHOLE OR PORTION

FRESH PICNIC
Pork Roast LB **37¢**

U.S. CHOICE TENDERAY
Rib Steaks LB **95¢**

BACON SPECIALS!
COUNTRY STYLE
Sliced Bacon LB **75¢**
SLICED BACON
Sugardale Vac Pac LB **95¢**
SLICED BACON
Hygrade W. Va. LB **99¢**
SLICED BACON
Serve N' Save LB **89¢**
BACON
Ends & Pieces LB **39¢**

U.S. NO. 1
Michigan Potatoes 20 LB BAG **99¢**

88-SIZE CALIFORNIA
Navel Oranges 12 FOR **99¢**

INDIAN RIVER
TANGELOS 5 lb. Bag **69¢**

176 SIZE
Florida Tangerines 18 FOR **$1.00**

SCOTCH PINE
Christmas Trees **$4.99** 5½ TO 7-FOOT

Fruit Baskets **$1.49** AND UP
COMPLETE SELECTION OF BASKETS & BOWLS WE WILL PACK TO YOUR ORDER.
BUY NOW OR PLACE YOUR ADVANCE ORDER AT YOUR LOCAL KROGER STORE BY CALLING (419) 479-9711 PRODUCE DEPT. IN TOLEDO.

FLORIDA PINK OR WHITE
Grapefruit or Juice Oranges 8 LB BAG **89¢**

MICH. RED DELICIOUS
Apples 5 lb. Bag **79¢**
30 SIZE CALIFORNIA
Pascal Celery STALK **39¢**

EMPEROR
Red Grapes LB **29¢**
CALIFORNIA
Broccoli LB **49¢**
Cucumbers 2 for 29¢

50 TOP VALUE STAMPS with coupon & purchase of ANY 2 BAGS NUTS (IN PRODUCE DEPT.) — Kroger COUPON EXPIRES SAT., DEC. 13, 1969. 12

50 TOP VALUE STAMPS with coupon & purchase of 99¢ OR MORE CHRISTMAS WREATH OR DECORATIONS — Kroger COUPON EXPIRES SAT., DEC. 13, 1969. 11

MELLOW RIPE
Golden Bananas LB **10¢**
sunrise FRESH

100 TOP VALUE STAMPS with coupon & purchase of ANY 5-LB OR LARGER CANNED HAM — Kroger COUPON EXPIRES SAT., DEC. 13, 1969

50 TOP VALUE STAMPS with coupon & purchase of ANY PKG PORTERHOUSE, SIRLOIN OR T-BONE STEAKS — Kroger COUPON EXPIRES SAT., DEC. 13, 1969 1

25 TOP VALUE STAMPS with coupon & purchase of ANY 1-LB PKG LUNCH MEAT (PETERS, PEET, SCHMIDT OR FLECHTNER) — Kroger COUPON EXPIRES SAT., DEC. 13, 1969 2

50 TOP VALUE STAMPS with coupon & purchase of ANY 2-PKGS BEEF, NECK BONES, SHORT RIBS, BRAISING RIBS OR BOILING BEEF — Kroger COUPON EXPIRES SAT., DEC. 13, 1969 3

50 TOP VALUE STAMPS with coupon & purchase of ANY 2 PKGS KRISPY FRIED FISH FILLETS, STICKS, STEAKS OR CAKES — Kroger COUPON EXPIRES SAT., DEC. 13, 1969 4

25 TOP VALUE STAMPS with coupon & purchase of 69¢ OR MORE LETTUCE OR TOMATOES — Kroger COUPON EXPIRES SAT., DEC. 13, 1969. 13

25 TOP VALUE STAMPS with coupon & purchase of 2-LBS CARROTS OR CABBAGE — Kroger COUPON EXPIRES SAT., DEC. 13, 1969. 14

DOUBLE TOP VALUE STAMPS EVERY WED

Less ? Plus Top Value Stamps!

EXTRA VALUE

Everyday Low Prices Plus Top Value Stamps

ASSORTED Facial Tissue Scotties 200-CT BOX 15¢ LIMIT TWO WITH COUPON AND $5.00 PURCHASE OR MORE

Save 28¢ ON 2

VALUABLE COUPON
With Coupon & $5.00 Purchase Or More
ASSORTED Scotties Facial Tissue 200-CT BOX 15¢ LIMIT TWO
Coupon Expires Sat., Dec. 13, 1969.
Limit One Coupon Per Customer.

VALUABLE COUPON
With Coupon & $5.00 Purchase Or More
KROGER Freeze Dried Coffee 8-OZ JAR 99¢ LIMIT ONE
Coupon Expires Sat., Dec. 13, 1969.
Limit One Coupon Per Customer.

New Zip-Top Bag Pillsbury's Best XXX Regular Flour

Save 27¢

ALL PURPOSE Pillsbury Flour 5 LB BAG 29¢ LIMIT ONE WITH COUPON AND $5.00 PURCHASE OR MORE

VALUABLE COUPON
With Coupon & $5.00 Purchase Or More
ALL PURPOSE Pillsbury Flour 5 LB BAG 29¢ LIMIT ONE
Coupon Expires Sat., Dec. 13, 1969.
Limit One Coupon Per Customer.

Here are just a few of Kroger's EXTRA VALUE EVERYDAY LOW PRICES, and you still get the added bonus of Top Value Stamps, the NUMBER ONE stamp in the Toledo area. Come in & see for your self why "you can't do as well, anywhere else."

KROGER Grade 'A' Large Eggs DOZ 69¢
USDA U.S. Inspected LARGE Graded Under Federal State Supervision

ALL FLAVORS Kroger Gelatin 3-OZ PKG 6¢ Everyday Low Price Plus Top Value Stamps

FRESH FROM OUR OVENS

KROGER WHITE Giant Bread 4 24-OZ LOAVES $1
KROGER REGULAR Rye Bread 4 1-LB LOAVES $1
COUNTRY OVEN Angel Food Cake EACH 49¢
KROGER SANDWICH BUNS OR Wiener Rolls 3 12-CT PKGS $1
KROGER BROWN & SERVE PLAIN OR SEEDED Dinner Rolls 4 12-CT PKGS $1
COUNTRY OVEN APPLE OR LEMON Turnovers 8-CT PKG 49¢
COUNTRY OVEN PLAIN, COMBINATION, CINNAMON SUGAR OR Sugar Donuts 4 12-CT PKGS $1

DAWN FRESH DAIRY FOODS

KROGER Half & Half QT CTN 44¢
KRAFT SLICED Swiss Cheese LB $1.07
QUALITY CHEKD Choc. Flavored Lowfat Milk ½-GAL 49¢
QUARTERS Imperial Margarine 1-LB PKG 39¢
BORDEN'S NEUFCHATEL Cream Cheese 3 8-OZ PKGS $1
QUALITY CHEKD Orange Juice 3 QT BTLS $1
KROGER LARGE OR SMALL CURD Cottage Cheese 24-OZ CTN 48¢

RECONSTITUTED REALEMON Lemon Juice QT BTL 49¢
SPECIAL LABEL APPIAN WAY Pizza Mix 3 12½-OZ PKGS $1
KROGER Spanish Peanuts 3 12½-OZ. BAG $1.00
KROGER Beef Stew 2 1-LB 8-OZ CANS $1
KROGER Peanut Butter 2-LB 8-OZ JAR 99¢
4 VARIETIES Sandwich Cookies 2-LB PKG 39¢
FRESH Kroger Saltines 1-LB BOX 29¢
EVEREADY Nestle's Cocoa 1-LB 9-OZ CAN 77¢

HOT DOG OR HAMBURG Vlasic Relish 12-OZ JAR 29¢ (EVERYDAY LOW PRICE)
HUNT'S Pork & Beans 1-LB 14-OZ 18¢ (EVERYDAY LOW PRICE)
HEINZ Ketchup 1-PT 4-OZ 33¢ (EVERYDAY LOW PRICE)
KROGER Ice Milk ½-GAL 55¢ (EVERYDAY LOW PRICE)

JACK O' LANTERN Cut Yams 40-OZ CAN 44¢ Everyday Low Price Plus Top Value Stamps

KROGER Egg Nog Flavored Lowfat Milk ½-GAL 66¢ (EVERYDAY LOW PRICE)
KROGER OR QUALITY CHEKD Sour Cream 16-OZ 48¢ (EVERYDAY LOW PRICE)
PRUF Spray Starch 22-OZ CAN 39¢ (EVERYDAY LOW PRICE)
ST. REGIS 9" WHITE Paper Plates 40-CT PKG 35¢ (EVERYDAY LOW PRICE)

ASSORTED Northern Towels JUMBO ROLL 22¢ Everyday Low Price Plus Top Value Stamps

1-LB 1-OZ PEAS OR 17-OZ GOLDEN WHOLE KERNEL CORN Green Giant 5 CANS $1
Save UP TO 20¢

FRENCH OR AMBASSADOR KROGER Dressings 8-OZ BTL 25¢
PLAIN OR BUTTERED EMBASSY Pancake Syrup 1-LB 8-OZ BTL 44¢

COPYRIGHT 1969—THE KROGER CO. QUANTITY RIGHTS RESERVED. PRICES, ITEMS AND COUPONS EFFECTIVE THRU SATURDAY, DEC. 13, 1969.

1-LB KITCHEN CUT GREEN BEANS, 303 CAN CREAM STYLE GOLDEN CORN, 12-OZ NIBLETS CORN OR MEXICORN Green Giant 4 CANS 89¢
Save UP TO 19¢

Frozen Food Specials

KROGER Frozen Taters 4 1-LB PKGS $1
BIRDSEYE FROZEN Onion Rings 8-OZ PKG 39¢
JENO PIZZA FROZEN Snack Tray 7½-OZ PKG 89¢
KROGER FROZEN Grape Juice 3 12-OZ CANS $1
SARA LEE PECAN FROZEN Coffee Cake 12½-OZ PKG 79¢
PACKER LABEL SLICED Strawberries 10-OZ PKG 23¢

Health & Beauty Aids

ORAL Listerine Antiseptic $1.49 SIZE 20-OZ BTL 89¢
SPECIAL LABEL Efferdent Tablets 40-CT 69¢
FAST ACTING Bromo Seltzer 69¢ SIZE 2.5-OZ BTL 57¢
JOHNSON & JOHNSON $1.19 SIZE Baby Shampoo 7-OZ 83¢
SHAVE CREME Colgate 79¢ SIZE 11-OZ CAN 48¢
HAIR SPRAY Sudden Beauty $1.05 SIZE 16-OZ CAN 69¢
CAPSULES Contac $1.49 SIZE 10-CT PKG 89¢

100 TOP VALUE STAMPS with coupon & purchase of ANY CHRISTMAS TREE (IN PRODUCE DEPT.) — COUPON EXPIRES SAT., DEC. 13, 1969. 9
50 TOP VALUE STAMPS with coupon & purchase of ANY SIZE PIECE KROGER COLBY BABY HORN CHEESE — COUPON EXPIRES SAT., DEC. 13, 1969. 6
50 TOP VALUE STAMPS with coupon & purchase of ONE PAIR UGLY DUCKLINGS PANTY HOSE — COUPON EXPIRES SAT., DEC. 13, 1969. 7
50 TOP VALUE STAMPS with coupon & purchase of ANY TWO TOOTHBRUSHES — COUPON EXPIRES SAT., DEC. 13, 1969. 8
25 TOP VALUE STAMPS with coupon & purchase of ONE CACKLEBIRD FROZEN CHICKEN DINNER — COUPON EXPIRES SAT., DEC. 13, 1969. 5
50 TOP VALUE STAMPS with coupon & purchase of ANY 2 PKGS KROGER BAG NUTS — COUPON EXPIRES SAT., DEC. 13, 1969. 10

Kroger

OPEN SUNDAYS 10 TO 4

BRITTON BRIEFS

(Held Over from Last Week)

Thanksgiving Day dinner guests of Mr. and Mrs. Ned Brown and son, Rick, were her parents, Mr. and Mrs. Isaac Agner of Milan, and daughter and husband, Mr. and Mrs. Neil Benedict and son, Noel, of Toledo.

√

Mrs. Earl Taylor had as Thanksgiving supper guests, Mr. and Mrs. Francis Taylor and sons, and Mr. and Mrs. Allie Luckhardt of Manchester.

√

Mr. and Mrs. Walter Prill entertained their son and his wife, Mr. and Mrs. David Prill and children on Thanksgiving Day.

√

Thanksgiving Day guests of Mr. and Mrs. Homer Hall were Mrs. Margaret Crowley and step-daughter, Jean Crowley of Tecumseh. Evening guests were their daughter and her husband, Mr. and Mrs. Robert Hill and children of Deerfield.

√

Mr. and Mrs. Truman Sisson and Mr. an Mrs. Walter Furgason and daughters were Thanksgiving dinner guests of Mr. and Mrs. Dale Valine and sons, of Ann Arbor, Thursday. Mrs. Valine is a sister of Mrs. Furgason and daughter of Mr. and Mrs. Sisson.

√

Janet Boehnlein, a student at Michigan State, spent Thanksgiving the weekend as a guest of Mr. and Mrs. Elmer Dick and family.

√

Mr. and Mrs. Elmer Dick and family entertained about 40 guests for Thanksgiving dinner. The occasion also celebrated Mr. Dick's birthday. Guests were from Peoria, Ill., Ypsilanti, Temperance, Deerfield, Ravenna, Britton and Cleveland, O.

√

Thanksgiving dinner guests of Mr. and Mrs. Neal Judkins and family were Mr. and Mrs. Orris Tubbs, Blissfield; Mr. and Mrs. James Stark and son, Dundee; Mrs. William Judkins, and Jean Judkins. Evening guests were Mr. and Mrs. Thomas Judkins and family, Mr. and Mrs. LaVon Tubbs and family.

√

Mr. and Mrs. Henry Brown and son, Jeff, and Michael Servoss spent Thanksgiving holiday with Mr. and Mrs. Edward Kasnia and son, Louis, in West Carrollton, Ohio. Sunday they visited Mrs. Brown's sister, Mr. and Mrs. Phillip Donivan and foster daughter, Vicki, in Livonia.

√

Mr. and Mrs. Wesley Gilmore, Carolyn, Stephen and Mark were Thanksgiving dinner guests of Mr. and Mrs. Ernest Carothers of Fayette, Ohio. Other guests were Mr. and Mrs. Alvin Carothers, Jimmy, Randy and Tim of Fayette, and Mrs. Helen Fay of Adrian.

√

Thanksgiving Day guests of Mrs. Rosemary Simpson of Deerfield were Mr. and Mrs. William Gibson, Mr. and Mrs. Harold Gibson, Mr. and Mrs. Clarence Schroeder and family, and Tammy Tucker.

√

Mr. and Mrs. Clarence Schroeder and Mary an Tom spent a few days deer hunting near Harrison last week. On the way home the Schroeder family stopped at Frankenmuth to see two college friends.

√

Mr. and Mrs. Charles Anspach had as Sunday dinner guests, their son and family, Mr. and Mrs. Richard Anspach of Grand Rapids, Mrs. Ray Hayford of Adrian, Mr. and Mrs. Walter Anspach and children of Clinton. After evening services at the Bethel Baptist Church, other callers for the evening were Mrs. Daisy Ostrum and Mr. and Mrs. Burton Ostrum and daughter of Adrian.

Jim Goodman Is Alpha Chi

James Goodman, son of Mr. and Mrs. Byron Goodman, 413 W. Brown St., was inducted into Michigan Alpha chapter of Alpha Chi, national college honor scholarship society Friday evening in candlelight ceremonies at Adrian College.

See our complete selection of famous . . .
Russell Stover CANDIES
Lamb's Rexall Pharmacy
Downtown Tecumseh

Macon Notes

By MRS. HAMILTON F. MOORE

(Held Over from Last Week)

Macon Woman's Club will have Christmas breakfast Thursday, Dec. 11 at 10:30 a.m. Mrs. Paul Koller and Mrs. Lyle Riddell will be hostesses.

√

Macon Women's Society of Christian Service will hold a Christmas bake sale and Christmas gift items Saturday, Dec. 13, starting at 9 a.m. at Fabricare in Tecumseh. Mrs. Edmund Mueller and Mrs. Edward Clark are in charge.

√

Mr. and Mrs. Zearl Horton were Thanksgiving guests of their son and family, Mr. and Duane Horton of Britton.

√

Mr. and Mrs. Guy Pants of Six Lakes were Wednesday overnight and Thanksgiving guest of their daughter and family, Mr. and Mrs. Walter Rowe. Other Thanksgiving guests were Mr. and Mrs. Gail Pants and family of Holland, O., Mr. and Mrs. James Pants of Toledo, Mr. and Mrs. Tom Pants of Delta, O., Mr. and Mrs. Lloyd Pants and family of Ottawa Lake and Mr. and Mrs. Robert Rowe and family.

√

Mr. and Mrs. Edward Furlong of Ypsilanti, Mr. and Mrs. Leo Alderdyce, Mr. and Mrs. Donald Moore, Rodney and Michael of Tecumseh, Mark and Tom Bender of Adrian, Mr. and Mrs. Dean Moore and family, spent Thanksgiving Day with Mr. and Mrs. Hamilton F. Moore.

√

Mr. and Mrs. Charles Gorton, Jr., and family had as their Thanksgiving guests his parents, Mr. and Mrs. Charles Gorton, Sr., his brother, Mr. and Mrs. William Gorton and sons. Her mother, Mrs. Lulu Beck, of Ypsilanti spent Saturday night and Sunday.

√

Mr. and Mrs. Garland Osburn joined several of the other Osburn children and their families at the home of Mr. and Mrs. Edward DeLisle and family in Tecumseh for Thanksgiving day.

√

Mr. and Mrs. James Thomas and family were in Lansing for Thanksgiving and spent the day with her sister and husband.

Thanksgiving dinner guests of Mr. and Mrs. John William Swanston and family were her parents, Mr. and Mrs. Donald Ries of Britton.

Mr. and Mrs. Russell Van Valkenburg spent Thanksgiving day with their son and family, Mr. and Mrs. Harold Van Valkenburg in Ypsilanti. They also called on another son, Mr. and Mrs. Richard Van Valkenburg and son, Michael, near Saline.

√

An organizational meeting for a Cub Scout Pack at Macon was held Monday evening at the Macon United Methodist Church. Ronald McKeever is Scoutmaster. Boys 8 through 10 are welcome to join. Meetings will be held at the church.

√

Debbie Blanchard is the new organist at the Macon United Methodist Church. Mrs. Edward Rozelle of California has been assisting since the marriage of Mrs. Ronald Korte.

√

Rebecca Bigelow of Michigan State University, East Lansing, spent from Wednesday until Saturday with her parents, Mr. and Mrs. Charles Bigelow. Mr. and Mrs. William Bigelow and sons, Bradley and Brett, of Grafton, Wisc., also spent from Wednesday to Sunday with his parents. Other Thanksgiving day guests were her parents, Mr. and Mrs. Ray Hendershot of Tecumseh, her sister, Mrs. Marie Lowery, Mr. and Mrs. Johnathan Boys, Mr. and Mrs. Michael Akree and daughter, Ann Marie, of Ann Arbor and Cheryl Litski of Detroit. Mr. and Mrs. William Hendershot and daughter, Terri, of Allen called during the afternoon.

√

Sunday guests of Mr. and Mrs. Mills Swick were her son and family, Mr. and Mrs. Beverly Meyers of Jackson.

√

Mr. and Mrs. Ronald Korte and Mr. and Mrs. Gary Korte spent Thanksgiving with Mrs. Helen Williams.

√

May Baker and Mr. and Mrs. Melvin Travis spent Thanksgiving day and Friday at the Baker homestead near Sydney, O.

√

Macon Community Club will have their Christmas meeting at the Charles Bigelow home Tuesday, with a cooperative dinner at 12:30 p.m. Members are to bring a 50c gift to exchange.

√

Mr. and Mrs. Charles Gorton were in Dexter Friday afternoon to present a chrismon and symbol program. They also gave the program at the St. Matthews United Methodist Church in Ypsilanti, Tuesday.

√

Michael Moore, of Tecumseh, spent from Thursday evening until Sunday with his grandparents, Mr. and Mrs. Hamilton F. Moore. His parents made a trip to Arizona by plane.

√

Junior and Senior Youth Fellowship of the Macon United Methodist Church will meet with Deborah Moore Sunday at 6 p.m.

√

Members of the Macon Women's Society of Christian Service are reminded of the change in the date of the December meeting. It will be held at the church Monday, Dec. 15, at 8 p.m. Mrs. Terri Ross and Mrs. John Hewlett will arrange the program and Mrs. Charles Bigelow, Mrs. Edward Clark and Mrs. Herbert Morden will furnish refreshments.

√

Mrs. Nancy Marsh will entertain the Hope Circle at the church Wednesday at 9:30 a.m.

√

Macon WSCS's Christmas bake sale and bazaar will be at the Tecumseh Fabricare Saturday. Members are reminded to bring their things early. Mrs. Edmund Mueller is chairman.

√

A carnation was placed on the altar of the Macon United Methodist Church Sunday. It honored the arrival of Thomas Gary Badley, II, Dec. 4, at the St. Joseph Hospital in Ann Arbor. The proud parents are the Rev. and Mrs. Thomas Badley. He weighed 7 lb., 5 ozs. They also have a daughter Rebbecca.

√

Mr. and Mrs. Edward Rozelle of California were received into the Macon United Methodist Church last Sunday by transfer.

√

Mr. and Mrs. John McLain and son, Kevin, of Utica; Mr. and Mrs. Lynford Cheesbro, Mrs. David Dohna Fenner and Donald Fetterman of Adrian; Mr. and Mrs. Donald Moore, Michael and Rodney of Tecumseh; Mr. and Mrs. Richard Moore, Munith; and Mr. and Mrs. Hamilton F. Moore gathered at the home of Mr. and Mrs. Dean Moore and family, Sunday, for a pre-Christmas dinner. Gifts were exchanged.

√

Rev. Thomas Badley is home on Christmas vacation from the Methodist Seminary in Delaware, Ohio.

√

Mr. and Mrs. Mills Swick spent the first of the week in Grand Rapids attending a meeting.

PUBLIC NOTICE

Pursuant to the provisions of Public Act 261 of 1968 notice is hereby given by the Common Council of the City of Tecumseh of the prospective meeting times of said Common Council for the calendar year of 1970:

Regular meetings shall be held at the City Hall at 7:30 p.m. on the first and third Monday of each month during 1970 except that the meeting of 6 April 1970 shall be held on the following day, viz: 7:30 p.m. of 7 April 1969 owing to the City Election and the regular meeting of 7 September 1970 will be held at 7:30 p.m. on 8 September 1970 owing to the fact that the regular date would fall on Labor Day. In addition to said regular meetings there is also a public Budget hearing to be held at 7:30 p.m. at the City Hall on 11 May 1970.

Vera Zornow, City Clerk

Dated: 2 December 1969

Recent Donors

Recent contributors to the Herrick Memorial Heart Fund were in memory of:

Lysle DesErmia by Mr. and Mrs. Arthur Snyder—Milan; Mr. and Mrs. Boyard Bidwell — Milan; Dr. and Mrs. Justin Dunmire—Milan; Mr. and Mrs. J. B. Squires—Milan.

Calvin Dixon Sr. by Mr. and Mrs. Jerry O'Brien.

Maud Greenfield by Mr. and Mrs. Jack Harrison—Clinton.

Vera Gilbert by Mrs. W. N. Winfield.

Used Cars & Pickups
Aluminum Boats & Trailers
T. J. WAGNER SALES
Tecumseh

Souhan The Woolman
The Wool Shop Everyone Has Been Waiting For
Now Open
Featuring Woolen Yard Goods
Over 200 Patterns and Colors . . . . Mill Directs
$3.50 yd.
Patterns – Notions – Linings
Many Unusual Gift Items
Men's and Women's Sweaters . . . . . $6.99 to $10
OPEN 9:30 A.M. TO 9 P.M., MONDAY THRU SATURDAY, 1-5 SUNDAY
Little Red Barn Just West of M-52 on US-223
Adrian

Extension Club Meeting Topic Is 'Prejudices'

"Understanding Prejudices" was the topic studied by members of the Northeast Tecumseh Extension Club recently at the home of Mrs. Wilbur Boyce.

Mrs. Raymond Bird and Mrs. Boyce presented the lesson, defining prejudice, explaining how people become prejudiced, and some ways to break down prejudices.

Some of the prejudices discussed included religion, race, politics, first impressions, personal habits, jobs, rural and city living, and age.

Four members volunteered to wrap Christmas and birthday presents for Maple Lane Manor.

Mrs. Frederick Helm will be the hostess for the Dec. 30 meeting, when $1.50 gifts will be exchanged.

Christmas Program Next Wednesday

A Christmas program will be presented next Wednesday at the Macon School by first and second grade students under the direction of Mrs. Eric Manterfield.

The Student Council of Ridgeway School will sponsor the Christmas Assembly program Dec. 16 in the afternoon.

Engagement of Nancy Jane Bird of Saline to Kenneth Lee Stapleton is being announced by her parents, Mr. and Mrs. Raymond Bird, 8715 Milwaukee Rd. The bride-elect is a graduate of Tecumseh High School and Cleary College in Ypsilanti. She is employed by the college as a secrefary. Mr. Stapleton is a graduate of Seymour High School and has just completed three years service in the U.S. Army. He is presentlyy employed by United Aircraft. His parents are Mr. and Mrs. Jack Stapleton of 19 Lakeview Road, Seymour, Conn. A May 16 wedding is planned.

Our Readers Write

To the Editor:

Thanks for sending me a copy of the Dec. 4th issue.

I was simply thrilled with the write-up and pictures of me and my dollars and the adorable little girl. The pictures of our kitchen was fine too.

I don't know when I have been happier and my family too.

The write up is absolutely perfect, every word of interest to me and my family and I know it will be to all my relatives and the many, many friends I have.

I would like to get 30 copies of that paper, if they are available. Let me know the cost.

I would like a print of the other pictures Alvina Hunt took. Well perhaps not a print of all because she took so many.

The ladies, Mrs Hunt and Mrs. Calhoun, also little Melanie were delightful guests here. I would enjoy having them call again.

Would it be alright if I sent the write-up and the pictures to the Lansing paper? There are so many there who know me and would enjoy it all.

R. E. Olds' two daughters are still in Lansing, now living in East Lansing. I worked as nursemaid for the younger one, Mrs. Roe.

Mrs. Clifford Ames
R. No. 3,
Hudson, Mich.

—o—

To the Editor:

Your kindness was deeply appreciated for giving us the publicity for our Christmas Cheer Project.

The project turned out to be quite successful and we sent more than 800 cards to the fellows in Vietnam. Thank you again.

Sincerely yours,
FUTURE BUSINESS LEADERS CLUB
Sherry Hunter
Secretary

—o—

The Tecumseh Herald
Tecumseh, Michigan
To the Editor:

The Tecumseh Area Ministers' Association acknowledge and deeply appreciate and wish to extend thanks to the Tecumseh Merchants for sponsoring and paying for the Church ads printed in the Herald. The pastors and congregations also appreciate this courtesy by the merchants.

Donald Porteous, chairman
Gustav O. Hannevik, Sec.
Tecumseh Area Ministers' Association

For Tecumseh & Area
VOLKSWAGEN
SALES & SERVICE
Carroll & Penny
MOTORS, INC. — ADRIAN
4572 W. US-223
Phone 265-2151

GUARDS
FULL AND PART-TIME LOCAL OPENINGS
$132 PER WEEK, PLUS UNION FRINGES
Call Collect
Bonded Guard Service
513-568-0587

Woolworth
the fun place to shop... America's Christmas Store
TOYS USE OUR EASY LAYAWAY PLAN NO CHARGE GAMES

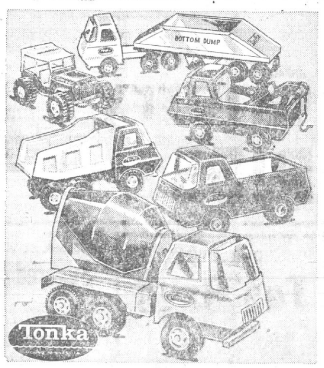

Accurately detailed, sturdy metal...
TONKA TOY FAVORITES
Tiny Tonka Truck Set: Pick-up, dump, wrecker, cement mixer, bottom dump. Dune Buggy Complete with oversize 3½" tires.
$3.44 to $5.77

"Betty Crocker"...
EASY-BAKE OVEN
$9.97
Bakes with just 2 electric light bulbs. Safe! Quick! Fun! With mixes, utensils.
Additional Mixes ..... 87c each
(Bulbs Not Included)

Your choice of...
GAME FAVORITES
$2.47 to $2.97
Great fun for everyone!
Kooky Carnival 2.47
Ker-Plunk 2.47
Bang Box 2.97

Johnny Lightning™
METAL CARS
77¢ each
Realistic scale models of your favorite cars. Find them in our big selection.

Ages 3 to 6...
DOLL STROLLER
$4.57
Made of sturdy plastic for indoor/outdoor play. Vinyl sun shade, tote bag more.

For all ages...
SPIROGRAPH
$2.77
A simple and fascinating way to draw a million patterns.
Spirograph Refill Kit 88c

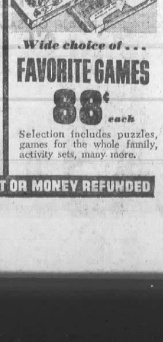

Wide choice of...
FAVORITE GAMES
88¢ each
Selection includes puzzles, games for the whole family, activity sets, many more.

SATISFACTION GUARANTEED: REPLACEMENT OR MONEY REFUNDED

LEGAL NOTICES

MORTGAGE SALE

Default has been made in the conditions of a mortgage made by Robert G. Kelly and Marcella M. Kelly, his wife, 600 S. Church Street, Hudson, Michigan, to Home [illegible] Company, A Michigan Corporation, 8450 W. McNichols, Detroit, Michigan, Mortgagee, dated January 18, 1969, and recorded on January 18, 1969, in Liber 527, on page 120, Lenawee County Records, Michigan, and assigned by said Mortgagee to Richard Guziatek and Lorraine Guziatek, his wife, 12884 Sarasota, Detroit, Michigan, by an assignment dated February 18, 1969, and recorded on March 4, 1969, in Liber 679, on page 86, Lenawee County Records, Michigan, on which mortgage there is claimed to be due at the date hereof the sum of Four Thousand One Hundred Fifty-one Dollars and Eighty-six Cents ($4,151.86) Dollars ($4,151.86), including interest at seven % per annum.

Under the power of sale contained in said mortgage and the statute in such case made and provided, notice is hereby given that said mortgage will be foreclosed by a sale of the mortgaged premises, or some part of them, at public vendue, at the Lenawee County Courthouse, Adrian, Michigan, at 11 o'clock a.m., on Wednesday, January 7, 1970.

Said premises are situated in City of Hudson, Lenawee County, Michigan, and are described as:

Lot 1, Plat of Johnson & Conger's Addition to the Village now City) of Hudson, a part of the West ½ of Northwest Fractional ¼ of Section 19, Town 7 South, Range 1 East, Hudson Township, Lenawee County, Michigan, according to the plat thereof as recorded in Liber 50 of Deeds, Page 802, Lenawee County Records.

The length of the period of redemption from such sale will be 6 months.

Dated: September 18, 1969.

Richard Guziatek and Lorraine Guziatek, his wife,
12884 Sarasota,
Detroit, Michigan,
Assignee of Mortgagee.

Norman P. Silverstein, Attorney,
3016 Guardian Building.
Detroit, Michigan 48226 963-7060

10-2—12-25

ORDER OF PUBLICATION
General

STATE OF MICHIGAN, Probate Court for the County of Lenawee.

Estate of DAYTON R. CURTIS, a/k/a EDWARD R. JOHNSON, Deceased.

It is Ordered that on Monday the 5th day of January, 1970, at 9:30 A.M. in the Probate Court room in the City of Adrian, Michigan a hearing be held on the petition of Willie Mae Griffin for probate of a purported will, for granting of administration to the executor named, or some other suitable person, and for a determination of heirs.

Publication and service shall be made as provided by Statute and Court Rule.

Dated: December 1, 1969.

MAURICE SPEAR,
Judge of Probate.

A True Copy
MARIE A. McNULTY
Probate Register
Beardsley & Forsthoefel,
Attorneys for Petitioner
102 North Maumee Street
Tecumseh, Michigan D11,18,25

ORDER OF PUBLICATION
General

STATE OF MICHIGAN, Probate Court for the County of Lenawee.

Estate of MARY M. ROSACRANS a/k/a MARY MEYER ROSACRANS, Deceased.

It is Ordered that on Wednesday, the 28th day of January, 1970, at 10:00 a.m., in the Probate Courtroom, Court House, Adrian, Michigan a hearing be held at which all creditors of said deceased are required to prove their claims. Creditors must file sworn claims with the Court and serve a copy on Ned Rosacrans, 1014 Red Mill Drive, Tecumseh, Michigan, prior to said hearing.

Publication and service shall be made as provided by Statute and Court Rule.

Dated: November 19, 1969.

MAURICE SPEAR,
Judge of Probate.

A True Copy
MARIE A. McNULTY
Probate Register.
Robert L. French
Attorney for [illegible]
115 South Pearl Street
Tecumseh, Michigan 11-27—12-11

CITY OF TECUMSEH COUNCIL MEETING DECEMBER 1, 1969

Meeting was called to order by Mayor Easton.

Invocation was given by Councilman Knisely.

Roll call was taken as follows:

Present: Mayor Easton, Councilmen Cook, Holmes, Knisely, Puffer, Sunderland and Whiting.

Absent: None.

Minutes of the regular meeting held November 17, 1969 were read and approved as corrected.

Motion Whiting and seconded Holmes, to receive the communication from Tecumseh Chamber of Commerce, and the same be placed on the agenda under new business. Motion carried unanimously.

Motion Cook and seconded Holmes, the bills as follows be allowed and orders drawn up for the same.

General Fund	$30,144.62
Water & Sewage Oper. & Mtce. Fund	378.60
Water & Sewage Imp. Fund	217.15
Water Deposit Fund	60.00
Water Bond & Interest Red. Fund	6,262.82
Water & Sewer Special Assessment Fund	14,500.00
Auto Parking Receiving Fund	1,000.00
Auto Parking Bond & Interest Red. Fund	1,053.58
Local Street Fund	43.50
Major Street Fund	45.40
Highway Oper. & Mtce. Fund	269.61

Motion carried unanimously.

Motion Cook and seconded Holmes, to receive and place on file in the City Office the report of the Police Department. Motion carried unanimously.

Motion Cook and seconded Holmes, the Jackson Area Health Facilities Planning Council be recognized as the official comprehensive health planning agency for the area, and John Surratt be appointed as a representative for the City of Tecumseh. Motion carried unanimously.

Motion Sunderland and seconded Puffer, to receive and place on file in the City Office the report of the Herrick Memorial Hospital and Herrick Nursing Home for October 21, 1969. Motion carried unanimously.

Motion Puffer and seconded Sunderland, the report of the City Manager be received and placed on file in the City Office. Motion carried unanimously.

Motion Knisely and seconded Sunderland, the Building Officials Conference of America, Second Addition to 1970 Ordinance be presented for the first reading. Motion carried unanimously.

Motion Holmes and seconded Cook, the request by Tecumseh Chamber of Commerce for free parking, starting December 19, thru December 24, 1969 be granted. Motion carried unanimously.

Motion Cook and seconded Puffer, the resolution relative to the annexation of the Harvey J. Wilson property be adopted. Motion carried unanimously.

Motion Sunderland and seconded Cook, to adjourn the meeting. Motion carried unanimously.

Mayor: Harold Easton
Clerk: Vern Zornow

"SUPER-RIGHT" QUALITY MATURE CORN-FED

BEEF ROASTS

BONELESS CHUCK CUTS **89¢** lb.

SEMI-BONELESS CUTS **69¢** lb.

CENTER BLADE CUTS **59¢** lb.

FIRST BLADE CUTS lb. **49¢**

"SUPER-RIGHT" BEEF
Chuck Steaks lb. **69c**

"SUPER-RIGHT" BEEF
Family Steaks ..... Lb. **79c**

FRESH ALL BEEF
Ground Chuck ..... Lb. **79c**

"SUPER-RIGHT" SHOULDER CUT
LAMB ROAST lb. **69c**

"SUPER-RIGHT" SHOULDER-CUT
Lamb Chops ..... lb. **79c**

AGAR FULLY-COOKED
Canned Hams ..... 5-lb. can **4.98**

DINNER BELL SLICED
All Meat Bologna ..... 1-lb. Pkg. **79c**

DINNER BELL ASSORTED
Luncheon Meats ..... 1-lb. Pkg. **89c**

SKINLESS ALL BEEF
Wilson's Franks ..... 1-Lb. Pkg. **79c**

BREAST OR NECK CUT
Lamb Stew ..... Lb. **49c**

"SUPER-RIGHT" RIB CUT
Lamb Chops ..... Lb. **$1.29**

FRESH GROUND
Lamb Patties ..... Lb. **69c**

A REAL VALUE!
BANANAS lb. **10¢**

CALIFORNIA 72 SIZE
Navel Oranges 10 for **99c**

HALVERSON GREEN
Christmas Trees ..... Ea. **2.29**

BEAUTIFUL, BOXED
Christmas Wreaths ..... Ea. **2.29**

SULTANA FROZEN
French Fries ..... 5-lb. pkg. **69c**

PRICES EFFECTIVE THRU SAT., DEC. 13, 1969

JANE PARKER 1-LB., 8-OZ.
Cherry PIES 16c SAVE **49¢**

OUR OWN
Tea Bags Pkg. of 100 **89c**

GOLDEN, CINNAMON OR
Sugared Donuts 3 Pkgs. of 12 **79c**

JANE PARKER
Spanish Bar 1-lb. 3-oz. **39c**

WHOLE, CRACKED OR OLD FASHION
Wheat Bread 3 1-lb. Loaves **89c**

SILHOUETTE BRAND
Lowfat Milk Why Pay More? 3 HALF GAL. CTNS. **$1.00**

CRESTMONT LIME, RASPBERRY OR
Orange Sherbet ..... Half. Gal. **69c**

FRESH BUTTER
Land O' Lakes ..... 1-Lb. Ctn. **89c**

ICE CREAM
Cheerio Bars ... 12 2½ Fl. Oz. in Pkg. **59c**

A&P 2% BUTTERFAT
Lowfat Eggnog ... 2 1-Qt. Ctns. **79c**

YUKON CLUB LOW-CAL
Soda Pop ASSORTED FLAVORS
While It Lasts No Limit 12 Fl. Oz. Can **5¢**

PURE VEGETABLE
Crisco Shortening 3 Lb. Can **82c**

FOR BAKING OR SALADS
Crisco Oil ..... 1½-Pint Bottle **49c**

ANN PAGE
Mayonnaise ..... 1½-Qt. Jar **88c**

ANN PAGE SPARKLE
Gelatin Dessert 4 6-oz. net Wt. Pkg. **49c**

EXCEL SALTED
Mixed Nuts ..... 13-oz. nt Wt. Can **79c**

10c OFF—PRE-SOAK
Brion Detergent ..... 1-lb. 9-oz. Pkg. **52c**

10c OFF LABEL
Giant Tide ..... 3-lb. 1-oz. Pkg. **75c**

FOR DISHES
Ivory Liquid ..... 1-Qt. Bot. **79c**

WITH GLASS
Premium Duz ..... 2-lb. 7-oz. Pkg. **89c**

FOR DISHES
Lemon Joy ..... 1-Qt. Bot. **79c**

FREE

YOUR 11th PRINT ART MASTERPIECE

With Coupon below or No. 11 Coupon from A&P Mailer

VALUABLE
FREE 8x10" Print
With This Coupon And A Purchase of $5.00 or More excluding Beer, Wine & Cigarettes
Void after Dec. 12, 1969
AP COUPON AP

We Care A&P

CAP'N JOHN FROSTED
FISH STICKS 1-lb. Pkg. **59c**

PEELED AND DEVEINED
Frosted Shrimp ..... 1½-lb. Pkg. **$2.99**

6-OZ. TO 8-OZ. AVERAGE
Lobster Tails ..... Lb. **$2.99**

FRESH FILLETS, COD OR
Ocean Perch ..... Lb. **79c**

BREADED COD OR
Ocean Perch ..... 2 Lb. Pkg. **$1.09**

AP VALUABLE COUPON AP
MICHIGAN BRAND
COTTAGE CHEESE
With This Coupon **20c** OFF ON 1-lb. 14-oz. ctn.
Good at all Toledo Division A&P Stores Thru Sat., Dec. 13
AP Extra 20 cents Savings AP

AP VALUABLE COUPON AP
GOLD MEDAL FLOUR
With This Coupon 5-lb. bag **39c**
Good At All Toledo Division A&P Stores Thru Sat., Dec. 13
AP Extra 17 cents Savings AP

AP VALUABLE COUPON AP
CHARMIN TISSUE
With This Coupon 3 4 roll pkgs. **$1.00**
Good At All Toledo Division A&P Stores Thru Sat., Dec. 13
AP Extra 17 cents Savings AP

AP VALUABLE COUPON AP
PUFFS TISSUES
With This Coupon 3 pkgs. of 280 **$1.00**
Good At All Toledo Division A&P Stores Thru Sat., Dec. 13
AP Extra 17 cents Savings AP

AP VALUABLE COUPON AP
BETTY CROCKER INSTANT
POTATO BUDS
With This Coupon 1-lb. pkg. **49c**
Good At All Toledo Division A&P Stores Thru Sat., Dec. 13
AP Extra 18 cents Savings AP

AP VALUABLE COUPON AP
FOLGER'S COFFEE
With This Coupon 15c OFF 2-lb. can
Good At All Toledo Division A&P Stores Thru Sat., Dec. 13
AP Extra 15 cents Savings AP

Marda Gene Duncan's

Through My Window

"CLOUDS AND OTHER SILLY THINGS: PART II"

Well, last week we took care of clouds—or did they take care of us? Because it would be so easy to get into a fog while trying to figure out the scientific name for this cloud or that one, I strongly suspect that much of my cloud naming will still be confined to such things as, "Oh look, there goes a big wooley dog, over there is a perfect Charlie Brown, and how is that for a marvelous fairyland castle!"

Clouds, what ever they be, are not the only things we see in the new sky part of my west facing window. The sky itself is forever fascinating. The many different shades and tones of blue are simply unbelievable. And there are even more shades of stormy-gray. No further comment here, we shall all be seeing too much of this sky during the next few months.

AMONG THE PRETTIER things we see moving across the sky are the vapor trails or jet streams. This sky of ours is a busy place, some days there is a continual parade of planes both going and coming. By the way, have you noticed how easy it is to judge how much and how fast high altitude wind is even when there are no clouds scutting across the sky?

Sometimes the jet streams hold their form and stay visable for ever so long, whereas another time they are erased [illegible] as soon as they begin [illegible]. The best of all times to watch jet streams is in the late afternoon—then the rays of the low sun backlight the trails making them luminous ribbons of yellow, orange, gold or pink.

It was just about a month ago that great flocks of migrating Canada Geese dominated our sky. As the V shaped wedges flew high above Carmean's house, we had the most excellent of views. Fortunately, our friends understand when odd things happen in my room—one Saturday, Mom and I were talking on the telephone to Eddie and, right smack in the middle of a story she was telling, I blurted out in interruption "There goes a flock of geese."

As I said before, it is nice that people understand. By the way, this was a tremendous fall for migrating geese. A late and warm fall in Canada turned cold, rainy, and snowy practically over night and most of the geese left at about the same time. Huge flocks were reported from all over, and several people called to say that on this one particular Saturday, late in the afternoon, the sky was almost black with honkers.

AND NOW for the silly part of the title. It pertains to the top-sided maple tree which grows on the creek bank just outside my window. Beth says that it is a Norway maple which explains its huge leaves, its brilliant yellow fall colors, and it's stubbornly hanging on to these leaves long after other trees have shed their's.

This year something happened—something which we puzzled over, laughed at, and yes, worried about. The tree completely changed its character and I hope the sudden reversal does not indicate an illness. First of all, the leaves started changing color early and, although a few showed some typical color, most were a non-descript and uninteresting tannish brown.

As expected, it took weeks and weeks for the tree to defeat itself. But, even with all the leaves on the ground, our maple was not naked. From the end of every little twig dangled big clusters of winged maple seeds. Believe me, it was the silliest looking tree along the creek.

Why this unusually large crop of seeds did not fall when it should we have no idea. Nor have we had the opportunity to do any investigating. Our fingers are just crossed that it is merely some sort of quirk and not something serious.

The squirrels, by the way, are having a marvelous time in our funny looking maple tree. In fact, they are working hard at getting the tree back to a more normal looking one. They are picking maple seeds and having marvelous feasts. The acrobatics as they balance on the small unstiff branch ends and either reach down or up to grab the clusters are something to see. Such clowns!

So it is that the hard-to-get-used-to new look of our west facing window is trying valiantly to please, it is entertaining us with a constant parade of clouds and other silly things.

NEXT WEEK:
Stastistics, Facts, and Astonishment"

Gals' Secret Pals Are Revealed

Women of Grace Lutheran Church revealed their secret pals at a party December 3 with Mrs. Edna Bausman, Mrs. Lucille Covell, Mrs. Dean Craig and Mrs. Clarence Kruger in charge.

After lunch, 29 guests played krazy bridge with Mrs. Lonal Bishop and Mrs. Paul Wilcox winning prizes. Mrs. Walter Fox won the door prize. After grab-bag gifts were distributed.

Guests exchanged gifts with their secret pals and drew names for the coming year.

Tipton's Sally Will Be a 'Cat'

Sally Wentz, nine-year-old daughter of Mr. and Mrs. Howard Wenz, 2615 Tipton Rd. will take the part of Trudy the cat in the annual children's Theatre production at Adrian College Dec. 12, 13 and 14.

Friday and Saturday performances will be at 8 p.m. and Sunday at 2 p.m.

The play is designed for youngsters.

Real Estate Transfers

William Powell and Julian Northcraft to Mr. and Mrs. D. J. Martin of Tecumseh, lot in Tecumseh.

Stanley Meyers to Carl Vogel of Adrian, lot in Raisin Township.

James Bennington to Mr. and Mrs. Vern Manwaring of Tecumseh, lot in Raisin Township.

William Mackey to Mr. and Mrs. Leland Kapnick of Tecumseh, lot in Raisin Township.

Tecumseh Land Contract Corporation to Mr. and Mrs. Hansford Bates of Adrian, lot in Adrian.

Harvey Miskerik to Edward Rodeman of Titusville, Fla., lot in Franklin Township.

Leon Strahle to Mr. and Mrs. Michael Crawford of Tecumseh, lot in Tecumseh.

Dolton Holt to Mr. and Mrs. Michael Crawford of Tecumseh, lot in Adrian Township.

Dale Barven to Mr. and Mrs. Charles O'Brien of Tecumseh, lot in Tecumseh Township.

Harold Bennett to Mr. and Mrs. William Zietlow of Tecumseh, lot in Raisin Township.

Lillian Bartle to Mr. and Mrs. Norman Johnson of Britton, lot in Ridgeway Township.

Ridgeway Herald Reports News

Excerpts from the Ridgeway Herald, published by the fourth, fifth, and sixth grades:

Fourth grade students invited the fourth grade of Sutton School to a luau. They greeted their friends with an aloha and a lei. At the luau they had sweet potato poi, Hawaiian hot dogs, pineapple and coconut salad and raw pineapple. Afterwards, Mrs. Gordon Garlick showed slides of her trip to Hawaii.

Kindergarten classes recently made applesauce, right from peeling to the eating.

Boys and girls gym classes will have square dancing now.

Members of the Ridgeway-Macon PTO voted to purchase a portable stage unit, a wooden train set, a listening station, camera and film for the school, from a proft of $469.07 from last year's pancake supper.

Volunteers for this year's supper Feb. 20 chairmanships are:

Co-chairman — Mrs. John Escott, Mrs. Pat Connors.

Publicity — Mrs. Harold Amstutz.

Tickets — Tom Meyers.

Purchasing — Mrs. Harry Withrow, Jr.

Dining room — Mrs. Donald Steiner, student council.

Kitchen — Mrs. Carl Fletcher, Student Helpers — Mrs. Graham Fleming.

People Federal Savings and Loan Association of Monroe to Mr. and Mrs. Larry George of Tecumseh, lot in Tecumseh.

Maggie Abner to Forest and John Abner, Blissfield; and Ellen Meads, Tecumseh, lot in Tecumseh.

Donald Klocke to Rose Basinger of Tecumseh, lot in Raisin Township.

Chester Beach to David Wegner of Tecumseh, lot in Raisin Township.

John Ketteman to Dorothy Bunge of Toledo, lot in Franklin Township.

Herbert Baker to Mr. and Mrs. Clyde Marlatt of Palmyra, lot in Franklin Township.

John Abraham to School District of the City of Adrian, lot in Raisin Township.

Thomas Smetka Is Discharged

Staff Sgt. Thomas Smetka was discharged from the U.S. Air Force on December 3.

He had been stationed at Custer Air Force Station, Battle Creek for the past three and a half years, working as a refrigerator and air conditioning specialist.

He, his wife Joan, and daughter Rochelle, are now living at 412 Cedar St., Wamplers Lake, Brooklyn.

300 at Ridgeway Open House, Show

Over 300 parents and children attended the Christmas open house and art show at the Ridgeway school, Dec. 3.

Class rooms, hall and gym were gaily decorated by pictures and Christmas decorations made by the students. Different grades [illegible] ways brightening the hall way.

Refrehments were served by fourth and sixth west room mothers, following the room visitations.

An open house will be held for Macon school, Dec. 17.

Hustlers To Party

A planning meeting for the Chrstmas party and fall achievement program of North Franklin Hustlers was held recently at the home of Jim and Janey Woodward.

Mr. and Mrs. Richard Curtis Mr. and Mrs. James Woodward and Mrs. Calvin McKeen, advisors, Mrs. Tom Adams, leader, Jane Woodward, teen leader, and Lynne Winiseler, recording secretary, were in attendance.

The party will be held Dec. 13 at the Tipton Grange Hall at 6:30 p.m. A ham dinner will be served with each 4-H family contributing $1 toward the cost and bringing own table service, a man and woman's $1 gift for the grab bag, and a gift for any other family member with their name on it.

Families will be notified what passing dish to bring.

Each 4-H member will bring a gift for the name he drew at the last meeting.

Joyce Richardson, assisted by Kathy Hartung, will decorate tables.

Mrs. Maude Creger will present fair awards, and teen leaders will initiate new members.

Retiring teenleaders will initiate new leaders and apprentice leaders who are 12 and 14 years old.

Refreshments were served by Mrs. James Woodward and daughter, Janey. Mrs. James Winzeler was a guest.

Green Wearing Silver Wings

James T. Green, 21, son of F. I. Green, 712 Wenonah St., receved the silver wings of an Army aviator and was appointed a warrant officer Nov. 4 upon graduation from the Army Aviation School, Ft. Rucker, Ala. During the 16-week course, he was taught various fire technique and tactical maneuvers for helicopters supporting ground troops in combat. He also received instruction in helicopter maintenance and survival techniques.

WO Green, whose wife, Elizabeth, lives at Clark Lake, entered the Army in November 1968 and was last stationed at Ft. Wolters, Tex.

He was graduated from Tecumseh High School in 1966.

Monuments Display
AT 244 S. MAIN ST.
ONSTED, MICH.
NORM GLANCY
PHONE 467-2232

Cologne s
Perfumes
Gift Sets
HOLMES PHARMACY
DOWNTOWN TECUMSEH

If you're looking for a little more in Color TV, look into
Quasar™ Color TV
with the "works in a drawer"

WL852F
Early American style credenza cabinet in birch veneers with maple finish. Easy roll casters.

MOTOROLA
The Creators of Quasar™ TV

AM Clock Radio
• Solid-state for instant play . . . long life • Luminous clock hands • Big 4" speaker • Built-in ferrite rod antenna
Spring Value Price
XC30E $16.95

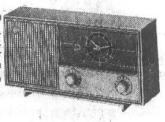

• Lazalarm feature has buzzer that repeats every two minutes . . . push button to silence . . . repeats up to six times
• Solid state chassis for instant play
• Big 4-in. speaker • Luminous clock hands
Polystyrene beige cabinet with walnut grain finish $39.95

14" Color Portable
(diagonally measured)
• Solid-state components at 17 vital points • Dipole VHF antenna and detachable UHF antenna • Up-front sound • Automatic gain control
Spring Value Price
$299.95

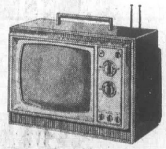

TP85
Black cabinet $39.95

your MICHIGAN BANKARD welcome here

LAWSON TV and APPLIANCE
"WHERE SERVICE IS PART OF THE SALE"
116 E. CHICAGO BLVD. PHONE 423-2963
OPEN 9 TO 9 THRU DECEMBER 23

2 FREE SNOW TIRES
OR
2 FREE REGULAR TIRES

LAST DAY FOR REGISTERING SATURDAY, DEC. 13
NOTHING TO BUY — FILL IN COUPON AT
LEON PURE
IN BRITTON
PURKEY'S GARAGE
W. CHICAGO BLVD., TECUMSEH
JOHN & BILL'S
N. EVANS ST., TECUMSEH
union 76
EACH DEALER WILL BE GIVING AWAY A PAIR OF AUTOMOBILE REGULAR OR SNOW TIRES. WINNERS WILL BE POSTED AT EACH STATION ON DEC. 15, 1969, AND ANNOUNCED IN THE NEWSPAPER OF THAT WEEK. FOR ADDITIONAL INFORMATION ABOUT OUR BIG PROMOTION, CONTACT YOUR DEALER — LEON'S PURE IN BRITTON — JOHN & BILL'S PURE ON N. EVANS ST. IN TECUMSEH — OR PURKEY'S GARAGE ON W. CHICAGO BLVD. IN TECUMSEH.

Perfect Dry Cleaning Holiday

Prepare your holiday wardrobe by sending it here where we'll expertly dry clean it with the newest equipment, prolonging the beauty of your clothes. Our skilled hands can make everything sparkle . . . just ask Santa, we clean his suits, too, free of charge.

AND HIS SHIRTS, ALSO.
WE KEEP THEM SPARKLING
TO MATCH HIS BEARD
FOR ONLY
35¢

WEATHER PROOFING
GARMENTS SHED RAIN AS WELL AS STAIN WHEN TREATED TO OUR AMAZING WATER-REPELLENT SERVICE. TRY US WITH YOUR COATS, JACKETS AND RAINCOATS . . . YOU'LL FIND OUR SERVICE REMARKABLY EFFECTIVE.

109 E. LOGAN STREET
TECUMSEH, MICHIGAN
TELEPHONE 423-4200

One HOUR "MARTINIZING" SERVICE
THE MOST IN DRY CLEANING

HOURS—7:30 a.m. to 6 p.m.
CLOSED SUNDAY
ONE-HOUR CLEANING
DAILY UNTIL 3 P. M.

SPRINGPORT BOOK BANDERY
SPRINGPORT, MICH 49284

THE TECUMSEH HERALD

LENAWEE COUNTY'S OLDEST NEWSPAPER

SERVING TECUMSEH, BRITTON, RIDGEWAY, MACON AND TIPTON

VOLUME 119 — OUR 120th YEAR — NO. 16 | Published Every Thursday, Second-Class Postage Paid at Tecumseh, Michigan 49286 Send Form 3579. Subscription Rates: $5 Year in Lenawee County, $6 Elsewhere. | THURSDAY, DECEMBER 18, 1969 | ★ ★ ★ ★ | 14 Pages — Fifteen Cents

Every church in Tecumseh will be holding special Christ[illegible] serviceing the [illegible]ek to observe the birth of Christ. All pastors urge Tecumseh and area folks to attend the church of their choice.

METHODIST

"A Christmas Prophecy," a different portrayal of the birth of the Christ Child, will be presented Sunday evening at 7 p.m. in United Methodist Church. It will be given by members of the Sunday School division in the kindergarten through sixth grades with narration offered by older students and Harry Stanifer, church school superintendent.

Youngsters will present readings and songs heralding the Messiah's arrival. The children's choir, under the direction of Mrs. James Danforth, also will participate in the program.

GRACE LUTHERAN

Little children through the second grades will present "Joys of Christmas" during the 10:45 worship service Sunday morning at Grace English Lutheran Church.

Grades three through eight will present "It Began in Bethlehem" Sunday evening at 7:30 p.m. with pictures to depict the Christmas event.

Monday evening the choir will carol to shut-ins and at the hospital.

Christmas Eve, a candlelight service will be held at 7:30 p.m. and Christmas day worship will be at 10 a.m.

NAZARENE

A Christmas cantata will be presented Sunday morning at the Church of Nazarene. It will be directed by Eli Deming with William Crawford at the organ.

Sunday evening, children of the church school will conduct a program at 7 p.m.

FRIENDS

The Rev. Paul Brantingham will present a "Christmas Message" Sunday at the 10 a.m. service at Friends Church.

Boys and girls of the Sunday School will present the annual Christmas program at 7 p.m. under the direction of Mrs. Donald Baker and Mrs. Harold Righter.

Youth of the church will carol throughout the community and hold a Christmas party Dec. 23.

A candlelight Christmas Eve service will be held from 9 to 10 p.m. in cooperation with the Adrian City Friends Church in Adrian.

ST. ELIZABETH

St. Elizabeth Catholic Church will hold a parish penance service at 4 p.m. Sunday, Dec. 21, with Fr. James Fitzgerald of St. Joseph Shrine assisting.

Masses will be held at 7 p.m. Saturday evening and at 8:30 and 10:30 a.m. Sunday. A midnight Mass will be held Christmas Eve.

ST. PETERS

Sunday, Dec. 21, the fourth Sunday in advent, will be celebrated at St. Peter's Church with Holy Communion at 9 a.m. followed by morning prayer at 10 a.m.

Continued on next page

Services Saturday for Mel Partridge

Services were held Saturday at First Baptist Church for Melburn G. "Mel" Partridge Impletime Tecumseh businessman who operated Partridge Implement Co. until he retired in 1965.

He died at his home at 206 W. Chicago Blvd. Wednesday afternoon of last week. He had been in ill health for the past year.

Mr. Partridge was well known and liked in the area, particularly by farm folks with whom he did business. He established the implement business in the first block of S. Pearl St. before moving it to 1206 W. Chicago Blvd.

He was a member of the Baptist Church and a past chairman of the board of trustees. He also was a member of the Wit and Wisdom Club, Rotary Club, Tecumseh Grange, Masonic Lodge 69, F&AM, and served 18 years as chairman of the Brookside Cemetery Board for the city.

He resigned his cemetery board position this fall, after he was taken to Herrick Hospital with what was reportedly a heart attack.

Mr. Partridge was born on July 18, 1882, and on Feb. 27, 1907, he married Emma Wagenschutz in Plymouth. They came to Tecumseh in 1939.

Besides his wife, he is survived by two sons, Austin of Tipton, and Russell of Brentwood, Calif., 11 grandchildren and 15 great grandchildren. He was preceded in death by two sons, Owen and Milton, and a brother.

The Rev. Blair O. Bashore officiated at Saturday's service. Masonic services were conducted by the Lodge at the grave in Brookside Cemetery. Pall bearers were Richard, Arnold, Roger and Melbourn Partridge, Allan Barrett and Donald Mueller.

Proctor Funeral Home was in charge of arrangements.

MEL PARTRIDGE

Two Escape Spectacular Car Mishap

One of the most spectacular accidents to occur in Tecumseh in years happened Wednesday night of last week when two youths traveling south on S. Evans St. lost control and hit a tree.

Both escaped serious injury in a mishap which saw a car nearly disintegrate after impact.

According to the Tecumseh police, David C. Camron, 19, of 3314 W. Valley [illegible] was driving south at a high rate of speed when he lost control after passing over the DT&I railroad tracks. He told officers his speed was about 65 mph.

His car slid sideways for 306 feet and smashed sideways into a tree at the southwest corner of Evans and Patterson St. intersection. The auto continued on south for some 96 feet, coming to rest in a drive at 509 S. Evans.

The car's motor was torn out, stopping 75 feet from the car and on the railroad tracks next to Tecumseh Products. The auto's radiator ripped loose, landing 156 feet south of the car — or over 250 feet from the tree.

Robert Bocskay, 18, Deerfield, riding with Camron, suffered injuries and both he and Camron were taken to Herrick Hospital. Both youths were thrown out of the vehicle. Camron was charged with reckless driving.

This accident and 11 others occurred on Tecumseh streets, marking a sharp rise in accident frequency in comparison to the two previous weeks.

A resume is:

Dec. 11 — James V. Griffin, 5924 Holloway Rd., reported his car damaged while parked on S. Evans St. Other driver is unknown.

Dec. 12 — Christopher P. Peter, 18, of 206 Pine St., was cited for careless driving after sliding around a corner and into a parked car, owned by Dale R. Harvey, 1201 Shady Lane. Accident occurred at E. Shawnee and N. Ottawa.

Dec. 13 — Virginia Moore, 36, of 211 Chippewa, was sited for an unsafe start after backing out a drive on Chippewa and into Richard J. Tressler, 53, of 303 Chippewa.

Dec. 13 — Deborah Frankhouse, 17, of 705 Seneca and Donald E. Garner, 30, of 416 E. Logan, bumped as Garner was turning off Herrick Park Dr. into the A&P parking lot. Miss Frankhouse ran into the left rear of the Garner vehicle.

Dec. 13 — Robert G. Allen, 40, of 933 S. Occidental, was charged with an unsafe start after backing into a parked auto, owned by Kenneth L Conway, 9470 Clinton-Macon Rd. Accident occurred on S. Maumee St.

Dec. 15 — Patricia Beidleman, 26, Toledo, slid on ice on N. Maiden Lane and into the intersection at W. Logan, where she collided with Luther Turner, 26, of Hillsdale.

Dec. 15 — John B. Hoot, 61, of 204 Burt, was cited for following too close after running into the rear of a car driven by Miles D. Laflin, 71, of 103 Burt. Mishap happened on E. Chicago Blvd.

Dec. 16 — Emma Nieto, 19, of 3555 Adrian Hwy., was cited for following too close after an accident with Carolyn K. Loar, 21, of 1100 Sunset Dr. at the intersection of W. Chicago and Adrian St. Mrs. Nieto and a passenger, Ubense Gutierrez, 60, sought treatment for minor injuries at Herrick Hospital.

Dec. 15 — Mattye Jo Gattshall, 38, of 395 Burt St., backed into Michael Moore, 20, Britton, at the Tecumseh Post Office.

Dec. 15 — Michael G. Meads, 17, of 211 S. Maumee, slid on the ice and into a fence at 310 S. Maiden Lane.

Dec. 16 — Steve W. Hoag, 18, of Adrian, struck and killed a deer on Rogers Hwy., about 2:00 a.m. His car sustained damages to the front end.

Dec. 15 — Tecumseh police answered a call from the Sheriff's Department on an accident on M-50 near Ford Hwy. John P. Korigan, 39, Saline, lost control of his car and rolled over into a ditch.

Murder Suspect Faces Hearing in District Court on Dec. 26th

Examination was set Wednesday by Judge Kenneth Glaser for Friday, December 26 at 10:30 a.m. in District Court for Henry Garcia, an Adrian resident accused in the shooting deaths of two Peerless Gear employees in Clinton early Monday morning.

He is currently being held in the county jail without bond.

Garcia was arrested by State police nearly twelve hours after the dual slaying when they received an anonymous tip that he was at a friend's house in the vicinity of Occidental and Sutton Rds., just south of Tecumseh.

He offered no resistance when troopers picked him up early Monday evening. Police then transported him to Adrian where he was booked for investigation of murder.

State troopers had divers searching the Raisin River Tuesday as they sought a .22 caliber pistol which was used in Monday's shootings. Authorities reportedly may drain the river basin at Red Mill Pond if the weapon is not found.

Roadblocks were also set up at the intersection of Brown and N. Evans Streets in Tecumseh early Wednesday morning in an effort to find someone who may have been driving along Tecumseh-Clinton Rd. as the assailant fled the scene.

Police report that he drove south from Clinton in a green 1965 Oldsmobile.

Six witnesses to the slaying were taken to Adrian Tuesday in an effort to make a positive identification of the killer. However, they stated that they could not do so because of their distance from the scene and poor visibility. Police say there were about 25 people outside the plant Monday, when the shooting took place shortly before dawn.

Shot and killed instantly as they walked through the Peerless parking lot around 6:40 a.m. Monday were Blevins Rhinehart, 57, 409 Locust St., and Mrs. Eileen Garcia, 41, of 2715 Fairlawn, both of Adrian.

Employed at the Tecumseh Products subsidiary for some four years, Rhinehart and Mrs. Garcia drove to work in the same car prior to the shooting.

The Garcias had been estranged for some six years, during which time Mrs. Garcia cared for her thirteen children, the oldest being 18. They are now in the custody of the court.

Funeral services were held Tuesday afternoon for Mrs. Garcia and Wednesday for Rhinehart, both in Adrian.

HERALD PHOTO BY BILL WHITING

DEATH SCENE — Two county residents were shot and killed he re early Monday morning in the parking lot at Peerless Gear Co., just south of Clinton. The double murder set off a wide manhunt, searching of River Raisin by State Police skin divers at the N. Evans St. bridge Tuesday, and a roadblock at the intersection of N. Evans and Brown St. Wednesday morning. Yesterday's roadblock was in search of witnesses who may have been on the Tecumseh-Clinton Rd. right after the murders.

Henry Garcia leaves District Court Wednesday morning after demanding examination before Judge Kenneth Glaser.

Gas Tank Explodes

East Side Gulf Station was extensively damaged Saturday morning when an exploding gasoline tank rocked the building and set it a blaze.

Damages have been estimated at $20,000 to the building and about $8,000 for contents. The station is owned by Gulf Oil Corp.

The explosion came about when a cutting torch ignited gas fumes. Station employees were working on the front end of a wrecked car on a hoist.

When the car's tank exploded, the entire interior of the station caught fire, burning another auto in the station and tires, batteries, testing equipment and other miscellaneous equipment.

It took Tecumseh firemen approximately 15 minutes to bring the blaze under control. They were at the scene for over an hour.

Station is managed by William Ordiway and John Starr. They were working on two 1965 station wagons, one owned by a Manitou Beach resident.

Cartoons, Santa on Tap Saturday

Cartoons and Santa will highlight festivities at the Tecumseh Community Center Saturday afternoon.

Santa will drop in about 1 p.m. with the cartoons scheduled to start about a half hour later.

Ward Eardley, recreation director, suggests that parents drop their youngsters off before their Christmas shopping.

Stay Off Ice

Youngsters are being urged to stay off the ice at Tecumseh Park by Ward Eardly, recreation director.

He says more cold weather is needed before the ice becomes safe and has posted the area against skating.

Bank Paying 70c Per Share

Last week the Board of Directors of United Savings Bank declared two dividends for shareholders, payable Jan. 2.

The Board voted to increase the quarterly dividend from 25c to 30c, and hiked the year-end extra dividend from 35c to 40c.

This action, coupled with other dividends during 1969, makes the year's dividend total of $1.45 per share, highest in the bank's history.

The two dividends payable in January will amount to $87,000, and the dividend total for the year, $181,250. There are 125,000 shares outstanding.

Other record marks also were achieved during the past year. The bank's surplus was increased by $250,000 to $1,250,000, highest ever. The surplus combined with the bank's capital now totals $2.5 million, another record mark.

The highly successful year will be reviewed before shareholders at the bank's annual meeting on Jan. 27.

HERALD PHOTO BY BILL WHITING

$28,000 DAMAGES — An exploding gasoline tank raised havoc with East Side Gulf Station last Saturday morning, inflicting damages of $28,000 to building and contents. Two men were heating a bolt on the front end of a wrecked auto with a cutting torch when fumes ignited. Two cars and the station's contents and equipment were lost. Although firemen had the blaze under control in 15 minutes, they stayed at the scene for over an hour.

BEHIND PAGE ONE

High School students interested in nursing careers may like a copy of the new illustrated guide titled "Nursing Is a Way of Life." For a copy write: Edna Sharritt, Toledo Hospital School of Nursing, 2701 Oatis Ave., Toledo, Ohio 43606.

Mrs. Fred Freeman is the daughter of Mr. and Mrs. Almond Curtis, 509 Nokomis St. Gremlins is the type again no doubt. We don't think there is an Arnold Curtis.

Next week's issue of the Tecumseh Herald will be published Tuesday, Dec. 23, therefore it will be necessary that all copy and advertisements be in by 2 p.m. Monday.

"Two Men with Designs on Women" is the title of an article in tte December issue of the Impresario Magazine of the Arts, published by Swenk-Tuttle, Adrian. Evel and Dean's success story in the field of custom dress designing is told and illustrated with several photographs of their newest fashions by Trevor Williamson.

If someone has lost a big white tabby, marked with gray, and would like to have it come home for Christmas, it may be found lingering near the Tecumseh High School gym. Mrs. Albert Caesar has provided a box there for the near starving cat to sleep in and takes it some food daily; but she'd like to see it get a real home soon.

Lawrence Holdridge, 210 S. Democrat St., stated Monday that if the thief who stole his Christmas tree lights wants the rest of them, he can come and get them. Good ol' Doc is pretty mad. The thief should use some care if he wants to keep his skin.

High schoolers of St. Elizabeth are collecting pennies to buy a bicycle for two inner city negro boys who visited here last summer. They have one and are having rough sliding on the second. Anyone wishing to help may drop a penny in a canister at Gastons Jewelers.

James Sharp, Adrian is the new director of music at St. Elizabeth Catholic Church, starting his duties there the fore part of December. Recently completing work on his doctorate in music at Adrian College, he is presently on the faculty and serves as organist there. A native of Oklahoma, Mr. Sharp and his wife have three children. He is a Fulbright scholarship winner, studied in Copenhagen, Denmark, New York City and has served as church musician in both Roman Catholic and Protestant denominations for over ten years.

Street Work at $120,000

$120,000 street construction program for 1970 was presented to Council Monday night by Cal Zorn, city manager.

Breakdown is:

Storm sewers — $29,000.
Curb, gutter — $15,300.
Seal coat — $22,000.
Bituminous paving — $33,000.
Bituminous Cap — $20,700.

Storm sewers are planned for sections of Russell Rr. and Wyandotte, and curb and gutter on portions of W. Shawnee, S. Maumee, Wyandotte and Division Sts.

The bituminous program includes sections of Burt, Maumee, Shawnee, Wyandotte, Pontiac Trail, Division and Pottawatamie Sts.

New Trash Bags Are Distributed

City Manager Cal Zorn told Council Monday night that distribution of new Maenard Weaver disposal sacks was started last week.

The new bags are to take the place of those used for the last three years when Modern Disposal Service collected city trash.

Zorn emphasized that beginning Januuary 2, only Weaver disposal bags would be picked up by trash crews.

First Baptist Dedicating Robes Sunday Morning

New choir robes will be dedicated Sunday at First Baptist Church in memory of Orville Bishop.

The royal purple robes represent the royalty of Christ in our hearts, and gold stoles around the neck to midback represent gifts given to Christ at his birth.

The robes were purchased with a memorial fund given by the family and friends of Mr. Bishop.

There will also be a dedication of white wrapped gifts for the needy during the worship service.

Friends Inviting To Open House

Community is invited to attend an open house Sunday, Dec. 21, from 3 to 5 p.m. at the new Tecumseh Friends Church.

The early American styled building is decorated for the season and church members wish to take the opportunity to extend a Christmas greeting.

—o—

Pick Up Pix at The Herald

Church Services

Continued from page one

White gifts (canned goods or a non-perishable item wrapped in white) will highlight the children's program at 4 p.m. December 24. Children will bring gifts to be taken to St. Peters Home for boys, Detroit.

After the service the children will go to the parish hall for a piece of Jesus' birthday cake.

There will be a carol service at 10:45 p.m. on Christmas Eve followed by the First Eucharist of Christmas.

The Holy Eucharist of Christmas Day will be at 11 a.m.

FIRST BAPTIST

The Rev. Blair Bashore will present his annual Christmas story entitled "The Man Who Owned the Stable," Sunday.

Church school children will present a program at 4 p.m. in the Youth House entitled, "Peace Through the Christ Child."

Christmas Eve at 11 p.m., the choir under the direction of Richard Barber will present a cantata, "The Holy Child," with Mrs. Fred Dickinson at the organ.

Soloists are Dr. Richard Lewis, Mrs William Rader, Mrs. John Westgate, and Mrs. Robert Rutherford. A quartette, Mrs. Rader, Mrs. Vern Manwaring, Harold Black and Richard Barber will sing.

The Rev. Bashore will narrate and it is hoped that Mr. Barber will present an instrumental number.

Holy communion will follow.

PRESBYTERIAN

"The Word Became Flesh" is the topic of the Rev. Edmond J. Watkins sermon for Sunday.

Candlelight communion service Dec. 24 will begin at 11 p.m.

Raisin Center Friends Church Special Programs

HOLLOWAY — Raisin Center Friend's Church adult choir will present the "Sing Hallelujah" cantata, at the Sunday Christmas service at a.m., with the Rev. Daniel Frost directing.

Sunday night at 7:30 p.m. Sunday School children will present a play, accompanied by the choir. Marcia Mitchell will be the pianist. The committee in charge consists of Mrs. Earl Buchanan, Mrs. Welcome Morton and Mrs. Jerry Trull.

Christmas Eve, Raisin Center Friend's Church and Raisin Valley and Tecumseh Friend's Churches will cooperate in a union service, from 9 to 10 p.m., at the Adrian City Friend's Church.

Sailor Returns to Sunny South

ACAN James Knickerbocker returned to Mayport, Fla. after two weeks leave with his parents, Mr. and Mrs. James Knickerbocker, and sister, Grace Mary.

Knickerbocker will leave Jan. 2 for a six months cruise to the Mediterranean aboard the carrier F. D. Roosevelt, the same ship his father commissioned in 1945.

His new address is: James Knickerbocker B55-56-10, OC-Division, U.S.S. F. D. Roosevelt CVA-42, c/o Fleet Post Office, New York, N. Y. 09501.

Board Member Resigns Post

Resignation of David Schoonover from Parks and Recreation Board was accepted "with regrets" by Council at Monday night's session

Schoonover was recently transferred to the Tecumseh Product's Marion Plant where he will soon move with his family.

A past president of the Tecumseh Jaycees, Schoonover has taken an active role in civic projects, including the Community Chest Drive.

Write To Vets

Ridgeway student council is sponsoring a letter writing campaign to servicemen in Vietnam, by the school children.

Children were given the names and addresses of Lenawee men, and the letters were mailed out this week.

Tipton Church Has Yule Fete

TIPTON — Annual Sunday School Christmas program was held Sunday evening at the Tipton Community Church.

"Joy to the World" was sung by the congregation after which the following participated in the program:

Susie Every, Mike Munger, Lisa Munger, Mike Green, Raymond Green, Eric Rockwell, Pam Stockinger, Jimmy Hunt, Todd Rockwell, nursery class, Ann Tuckerman, Nancy Buell, Barbara Hunt, and Melissa Becker.

Barbara Fox, Jimmy Bale, Darlene Whelan, Amy Tuckerman, Cindy Cox, Lauri Griffin, Beth Tuckerman, Becky Buell, Sandy Hunt, Brenda Couture, Raymond Jackson, Ernie Stockinger, David Bale, Dale Allen, Bradley Becker, Gary Allen, Marsha Bale, Sharon Fritz, Bobby Fritz, Mike Dewey, and junior and senior high students

Benediction was given by the Reverend Mr. Max Bailey.

Following the program a Christmas party was held in Fellowship Hall where Santa greeted the children and an exchange of Christmas gifts was enjoyed by the members of the Sunday School classes.

—o—

Put Want Ads to work for you

Darlene Daniels Heads 4-H Jets

TIPTON—Monthly meeting of the Tipton Jets 4-H Club was held Saturday night at the Tipton Grange Hall.

Installation of the following was held: president, Darlene Daniels; vice - president, Sue Platt; secretary, Elfie Buell; and treasurer, John Gebarowski.

Twenty new members were initiated into the club. They are Becky and Donald Barron, Cindy Cox, Mark Feight, Nancy Fisher, Terry Fox, Karen and Kay Jacobs, Dianna Joachim, Sharon Jones, Mary Manely, Theresa Miller, Mike Muckensturm, Lora Osburn, Nancy Ries, Theresa, Roberta and Paul Ruppert, Ernie Stockinger and Bennet Williams.

Christmas gifts were exchanged, and Santa Claus passed out candy.

Refreshments were served by Mr. and Mrs. Richard Martin.

Last Minute GIFT ITEMS

(Expensive or inexpensive - all beautiful. Oh, Yes! We have gifts for the man in your life too.)

Sluyter's
Phone 423-3106
EXCEPTIONAL GIFTS & LAMPS

elegance is a FORMAL matter at GREEN'S
Downtown Tecumseh
You can rent that special look, in the smartest styles.
■ Tuxedos
■ Dinner Jackets
■ Summer Formals
■ Cutaway
■ Stroller
■ Full Dress
■ Accessories

Check Your Christmas List
● Games — Puzzles for all ages
● Mrs. King Nut Cakes for those who have everything
● Hummel Figurines ● Stocking Stuffers
JEAN COLGROVE gifts
New Year's Cards — Table Decorations

JEWELRY GIFTS for a Lifetime of Pleasure

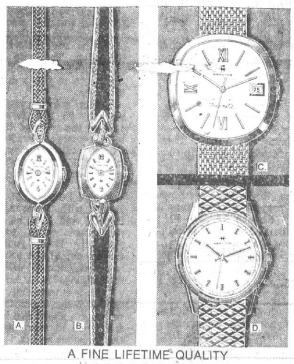

A FINE LIFETIME QUALITY HAMILTON
A. DIAMOND KIMBERLY 89-24, diamond-set 10K gold, 17 jewels $89.50
B. MEDALLION 10, solid 14K gold, 17 jewels, suede-mesh bracelet, ... $115
C. DATELINE TM-4901, ultra-thin calendar automatic, 17 jewels $125
D. SEA SKIP II, stainless steel, water-protected*, 17 jewels $55
*with seals intact
COMPLETE SELECTION QUALITY WATCHES—CHARGE ACCOUNTS INVITED

INTRODUCING A Gift of Love FOR Mother

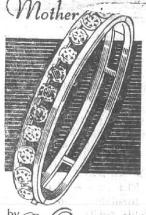

by Van Dell
A beautiful bracelet with a birthstone for each member of the family. She will cherish it forever.
For Only $21.50

INTRODUCING A Gift of Love FOR Mother

by Van Dell
A family branch pin with a birthstone for each member of the family. She will cherish it forever.
For Only $12.50

INTRODUCING A Gift of Love FOR Mother

by Van Dell
A beautiful pin with a birthstone for each member of the family. She will cherish it forever.
For Only $12.50

AMERICAN TOURISTER . . . STANDARD OF THE WORLD
AMERICAN TOURISTER LUGGAGE

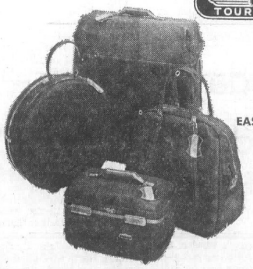

A GIFT AS BRIGHT AND EASY-TO-TAKE AS THE SEASON AMERICAN TOURISTER

Give the Unusual a Gift Basket

Great Family Gift
Priced From $2 to $15
GIFT BOXES READY TO MAIL ANYWHERE, U. S. OR OVERSEAS
Kapnick Orchards
4 miles southeast of Tecumseh on Rogers Hwy.
PHONE 423-4697 or 423-3125

"IF YOU ARE SHOPPING FOR SOMEONE SPECIAL . . ."
Dresses by Butte Knit, Rona
Coats by College Town, White Stag
Sportswear by Country Set, Tami
Robes and Gowns by Vanity Fair
IN DOUBT? JUST ASK FOR GIFT CERTIFICATE
PURSES — GLOVES
JEWELRY — BLOUSES
JEWELRY BOXES — SWEATERS
SCARVES — HOSIERY
CAL'S TOG SHOP
BEAUTIFUL DOWNTOWN, TECUMSEH
Open 9 to 9 'til December 23 — Closed 5:30 Christmas Eve

Family Crown Pin

Made especially for you by B. DAVID only $10.00 plus tax
The story of Mother's life beautifully told in a truly quality piece of jewelry that will be worn with pride and cherished always. Beautiful pear shape stones in the color of the family's birthstones personalize and give this pin special significance.

EGGLESTON'S JEWELRY
Open 9 to 9 till Dec. 23 — Close 5:30 Christmas Eve — Downtown Tecumseh

DECEMBER 1969						
S	M	T	W	T	F	S
-	1	2	3	4	5	6
7	8	9	10	11	12	13
14	15	16	17	18	19	20
21	22	23	24	25	26	27
28	29	30	31	-	-	-
-	-	-	-	-	-	-

Calendar of Events

SENIOR CITIZENS will hold a Christmas party Thursday, Dec. 18, at the Community Center with dinner at 12:30 p.m. Those attending will bring food to pass and their own table service. Guests will register in a brown book on the table.

√

SENIOR HIGH AND CADET BANDS will present a program at 8 p.m.

√

SCHOOL closes at St. Elizabeth and the public schools for Christmas and New Years Classes will resume Jan. 5.

√

Mrs. Robert Bonner will host the GARDEN CLUB at her home Friday for a Christmas tea and musical selections. Guests will be welcomed. Mrs. Marshall Coulter, Mrs. Ed Klopp are co-hostesses.

√

HALL-SLATER AUXILIARY to VFW POST 4187 is sponsoring the annual children's Christmas party Saturday, Dec. 20, from 1 to 3 p.m. at the Post Home. There will be entertainment and refreshments for members, children up to 12 years of age.

√

Christmas party for children at COUNTRY CLUB will be Saturday from 2 to 4 p.m. with Henry Stange, magician, for entertainment. Each child may make reservations for one guest with Mrs. William Macbeth 423-4182, Mrs. Jack Whelan 423-7109, co-chairmen or Mrs. Bill Holmes 423-4011 and Mrs. Jim Gillespie 423-4045—50c per person.

√

Members of HALF NOTES [illegible] will perform at Herrick Nursing Home Monday, Dec. 22, at 4 p.m.

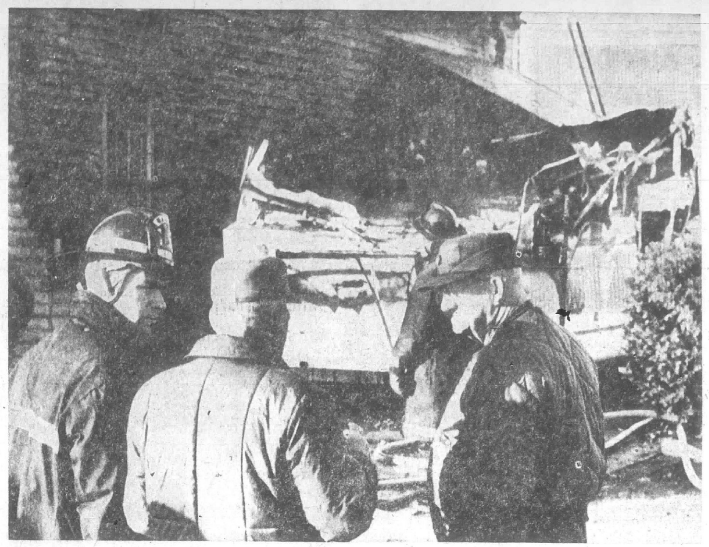

BURNS UP — A mobile motor home, purchased just a year ago by Mr. and Mrs. Clarence Follis of Clinton, blew up Wednesday afternoon next to the Follis home on West Church St. The motor home was lost in the fire and the Follis home scorched. House next door, owned by Mrs. Lucy Kelly, sustained extensive damages. Clinton firemen summoned Tecumseh to help battle the blaze. There was no insurance on the motor home, which had not been driven since Tuesday morning.

HERALD PHOTO BY BILL WHITING

Indians 2nd at Dexter

Tecumseh wrestlers turned in a fine performance Saturday at the Dexter Invitational Tournament. The matmen came in second in a field of eight squads.

Championship competition went right down to the wire. Bob Hackett was the last man to wrestle for Tecumseh, giving the team a two-point lead with his championship performance at 165 pounds. At that point Dexter still had two men left and win gave the Dreadnaughts the victory and team trophy.

Coach Pat Connors praised the squad for their "great job against some fine competition."

First year varsity men, Jim Freshcorn and Joe Bailey came through with outstanding performances along with tournament champs Merv Maynard, Steve Tilton, and Bob Hackett.

Abel Valdez thrilled spectators with a 33-second pin of his opponent. Gary Jones and Steve Hinkel also came away with honors.

Chapter Meets for Instruction

Tecumseh Chapter No. 51, OES, met Thursday evening for school of instruction. Mrs. Erma Meinhart, Grand Ruth of the Grand Chapter of Samaria was the instructor.

Mrs. Meinhart, chaplain of the Lenawee Monroe Association, and Mrs. Norman Fraser, president; Mrs. Delmar Manchester, marshall; Mrs. Calvin Dixon, Jr., assisting marshall; and Mrs. Henry Kempf, formations instructor of the association were introduced and welcomed.

Refreshments were served in the dining room by Mrs. Dean Moore and Mr. and Mrs. Raymond Nichols.

Turkeys, Hams for Products

Tecumseh Products 1969 retirees will be able to pick up both tickets and turkeys next Tuesday at the plant between 2 and 5:30 p.m. according to Joe Fortunato, director of personnel.

Hourly rated employees may pick up a turkey or ham ticket at the personnel office Thursday, Dec 18, or Friday, Dec. 19, from 6:30 a.m. to 5 p.m. Don Dennis will handle the third shift.

Distribution of the gifts will be held at Gate No. 1 as the three shifts leave the plant.

Read the HERALD

You Told Us

By DOROTHY GRIGG

Put Christ into Christmas or put Christ back into Christmas is the oft heard remark at this season of the year. A little different slant has come across the desk this time. The question is acked — in your home, which side shines brighter?

Jesus Christ — Santa Claus
Joseph and Mary — Rudolph the red nosed Reindeer
The Crib — The tree
Swaddling Clothes — Snow Suits $24.95.
"Silent Night" — "All I Want For Christmas"
Shepherds — Brownies
Bethlehem — North Pole
Star in the East — Holly in the Window
Christmas Octave — January Clearance

Vandals Steal Yule Lights and Decorations

A gaily decorated community is a pleasure to see, and many [illegible] residents have outdoors themselves in Christmas spirit with a variety of home decorating schemes.

But, for what?

During the past week police have recorded three written complaints and numerous other complaints from residents about thefts of lights and decorations.

Some lights and decorations have been found broken and smashed within a block of homes from which they were taken. This vandalism has occured in all areas of town, and police theorize that youths in cars are doing most of the nasty work.

Kettle Campaign Here Saturday

Annual Salvation Army Kettle Drive will be held here Saturday by members of the Kiwanis and Rotary Clubs. Members will be on the streets from 9 a.m. to [illegible] p.m.

Funds raised here will be used for Christmas baskets and clothing for the needy to Tecumseh and immediate area.

Folks knowing of needy families are being asked to contact tthe Salvation Army in Adrian. This drive is not a part of the city's annual Community Fund Foundation campaign.

Exchange Club Has Yule Fete

Forty members and guests attended the Tecumseh Exchange Club annual Christmas party held at the I.O.O.F. Hall on Green Highway Monday evening.

Entertainment was provided by the speech class of Tecumseh High School, directed by Mrs. Elizabeth Balsanek, speech teacher.

Another highlight of entertainment was Christmas songs, presented by the High School Madrigal Singers under the direction of Mrs. Eric Manterfield, vocal teacher.

Gifts were presented to all children who attended and dinner was served by the Rebekahs. Don Brazee was in charge of the program.

Two Entertain Fourth Grade

Two parents recently entertained the fourth grade class at Ridgeway School.

Merl Baker showed slides of Korean rice paddies.

Mrs. Billie Freshcorn brought in some traditional Japanese costumes and the youngsters were allowed to try them on. She also explained how to cook suki yaki and the children prepared the food and ate it with the chopsticks she provided.

LESTER D. PROCTOR

Member SERVICE BUSINESS ADVANCES GOOD WILL BY THE GOLDEN RULE

.....THE ORDER OF THE GOLDEN RULE

Proctor FUNERAL HOME

313 W. POTTAWATAMIE ST.

TECUMSEH, MICHIGAN

PHONE 423-2525

DAVID E. CRISS

a gala Christmas for the Children

CHILDREN'S SLACKS $5.95 up

CHILDREN'S JUMPERS $7.95 up

CHILDREN'S SWEATERS $4.98 up

CHILDREN'S SKIRTS $4.98 up

CHILDREN'S CAR COATS nylon quilted, sizes 4-14

25% OFF

DRESS - PURSES - ROBES - PJJ's
JEWELRY - LINGERIE - COSMETICS
BLOUES - SHIRTS - SWEATERS -FUR HATS
SCARVES - HANKIES - AND MORE.
GIFT CERTIFICATES

YOUR CHOICE LADIES COATS Thursday, Friday Saturday Only

25% OFF

Watkins Shop

Like to get The Herald every week at your home?

Subscriptions Available

CHRISTMAS GREETINGS

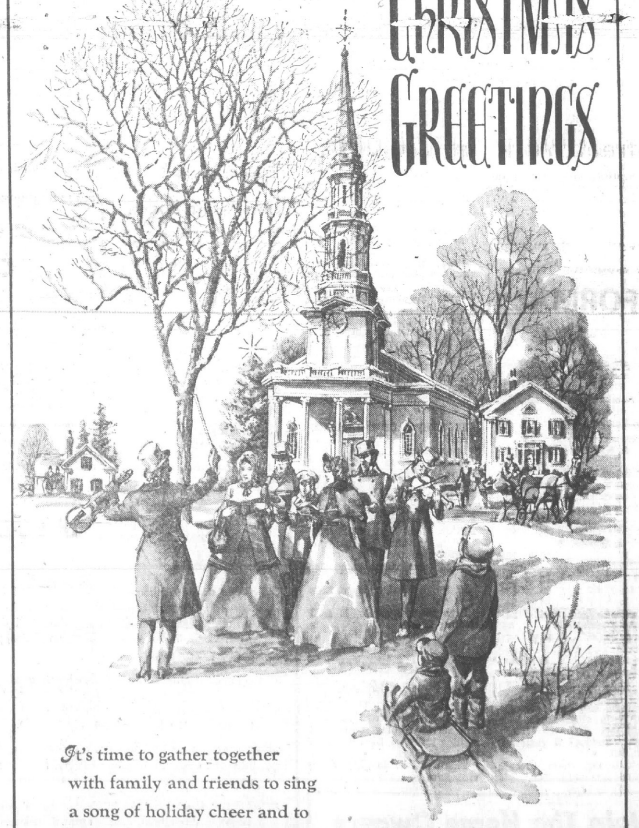

It's time to gather together with family and friends to sing a song of holiday cheer and to celebrate with reverence and joy, the many blessings of this glorious season. In the glad spirit of an old-fashioned Christmas we send your way warm and hearty wishes for every happiness shared with loved ones. Thank you, sincerely, for your patronage and good will.

THE TECUMSEH HERALD

ALMINA HUNT — DOROTHY GRIGG — MAXINE CALHOUN — MARY MASKA
LONAL BISHOP — MARVIN LESIMER — BILL SCHOOLEY
MILT PETEE — BILL WHITING — PAUL CUNNINGHAM — KENT DOWNING
CORTLAND HUNT — STEVE CALLAHAN — SUSIE BISHOP — KAY LINCOLN
LILLIAN LUCE — MILDRED MOORE — MARDA GENE DUNCAN
MARVEL NEUMAN — DAVID BISHOP — JIM LINCOLN

WITH AREA BOWLERS

MEN'S HOUSE LEAGUE

	W	L
G. J. Wood Prod.	39	13
Tec Products	32	20
Dicks Tavern	32	20
American Legion	31	21
Party Shop	28	24
Airport Bowl	28	24
L. & I. Leasing	28	24
Long Motor Sales	25½	26½
Gambles	23½	28½
K. Bailey Motors	23	29
Mauries Tavern	22	30
Manwaring Realty	20	32
Tec. Shoe Repair	19	33
Purkey Garage	13	39

High individual, single game, D. Creger 249.

High team, single game, G. J. Wood Products 1239.

High individual, 3 games, W. Ruam 687.

High team, 3 games G. J. Wood Products 3376.

INTER COUNTY LEAGUE

Decorating Center	38½	13½
American Legion	36	16
Maurie's Tavern	30	22
Airport Bowl	28	24
Carl's Radio & TV	29	23
Bailey Olds	26½	25½
Double A Products	25	27
Moore's Lumber	24	28
Pepsi Cola	23	29
Miller Beer	22	30
Airport Snack Bar	22	30
Britton Hotel	21	31
Goedert Realty	20	32
Burton's Standard	19	33

High individual, single game, R. Findley 267.

High team, single game, Maurie's Tavern 1151.

High individual, 3 games, C. Coins 632.

High team, 3 games, Decoration Center 3165.

TECUMSEH MIXED DOUBLES LEAGUE

Team	W	L
Purkey & Liddell	24	8
Taylor & Maynard	24	8
Knight & Miller	20½	11½
Reum & Kanous	19	13
Griffiths & Kampmueller	18	14
Wurster & Monagin	15	17
Creger & Hawkins	15	17
Weichner & Korican	14	18
Tate and Lange	14	18
Rhees & Irwin	14	18
Aebersold & Martin	13½	18½
Miller & Johnson	12	20
Black & Preston	12	20
Frost & Dusterhout	9	23

High individual, single game, women: H Aebersold, 190; men: R. Irwin, 224.

High team, single game w/h: Aebersold & Martin, 749; wo/h: Aebersold & Martin, 705.

High individual, 3 games, women: B. Maynard, 499; men: R. Irwin, 594.

High team, 3 game, w/h, Aebersold & Martin, 1990; wo/h, Taylor & Maynard, 1999.

T. & C. CIVIC LEAGUE

Team	W	L
Richardsons Sand & Gravel	36	12
Tec. Herald	35	13
Tec. Shoe Repair No. 1	29	19
Diegs Body Shop	28	20
Tec. Shop Repair No. 2	25½	22½
Meadows Country Mkt.	25	23
Budd Co. No 2	25	23
Tirbs Gravel Pit	24	24
Les Dallas Dodge	24	24
Proctors Funeral Home	21½	26½
Abners Service	15	33
Servicemaster	19	29
Automative Parts	18	30
Budd No. 1	11	37

High individual, single game, P. Zarnoch, 245.

High team, single game, Richardsons Sand & Gravel, 1109.

High individual, 3 games, C. Marsh, 619.

High team, 3 games, Richardsons Sand & Gravel, 3003.

TECUMSEH PRODUCTS

Hanna Ins.	38	14
Hamms	36	16
Wolf's TV	33	19
R & B Machine Tools	31	21
Murphy Mtr. Frt.	29	23
Sedco Inc.	28	24
Airport Bowl	27	25
V. F. W.	26	26
Harvey's Grill	23½	28½
Bumpus Mtr. Sales	21	31
Blatz	19	33
Bill's Citgo	19	33
Beach Bros., Inc.	18½	33½
Al's Sunoco	15	37

High individual, single game, A. Posky 235.

High team, single game, Wolf's TV 1153.

High individual, 3 games, A. Geisenhaver 602.

High team, 3 games, Wolf's TV 3218.

TWIN CITY BOWLERETTES

Team	W	L
Bud's A & W	46	16
Blatz	39	21
Ruhl's Citgo	36	24
Les Dallas	33	27
H. W. Tuttle	33	27
Tec. Shoe Repair	29	31
Pepsi Cola	29	31
Denny's Bar	26	34
U.A.W. Budd's	26	34
Flanders Music	24	36
Airport Bowl	22	38
Party Shop	20	40

High individual, single game, Claire Helms 190.

High team, single game, Ruhl's Citgo 865.

High individual, 3 games, Claire Helms 521.

High team, 3 games, Ruhl's Citgo 2305.

WOMEN'S HOUSE LEAGUE

Team	W	L
H. J. Black's Carpentry	39½	16½
Al's Sunoco	38½	17½
United Savings Bank	37	19
Lamb's Rexall	34	22
Hooton's Citgo	32½	23½
Buck's Fleetwing	32½	23½
John & Bills	32	24
Lee Purkey & Sons	29	27
Harvey House Motel	28	28
Marlboro Apts.	25	31
Pepsi Cola	25	31
Tecumseh Products	24	32
Tec. Beauty Salon	24	32
V. F. W.	22	34
Schmitz Electric	21	35
Tec. Greenhouse	21	35
J-R Floral	20	36
Midway Market	19	37

High individual, single game, Irene Taylor 263.

High team, single game, H. J. Black's Carpentry 904.

High individual, 3 games, Gloria Barrett 561.

High team, 3 games, Hooton's Citgo 2480.

TECUMSEH CITY LEAGUE

Team	W	L
Airport Bowl	39	21
American Legion	33½	26½
House of Pizza	33	27
Jaycee I	28	32
Powell Development	27½	32½
Powell Realty	27	33
E & B Heating	27	33
Britton Hotel	25	35

High individual, single game, Russ Crawford 233.

High team, single game, Jaycee I 1037.

High individual, 3 games, Russ Crawford 584.

High team, 3 games, E & B Heating 2947.

Saturday Hours For Post Office

Tecumseh Post Office will be open Saturday, Dec. 20, for window service, selling stamps and mailing packages, from 8:30 a.m. to 4 p.m.

There will be no window service, Sunday.

AIRPORT BOWL

HIGH GAMES AND SERIES

AIRPORT BOWL

Windy Reum	233-234	687
Dave Jedele	265	637
Dutch Creger	249	629
Bernard Tucker	236	627
Harold Findley	261	623
Butch Mason	239	611
Cliff Deaner		626
Carl Goins		632
Jim Murphy		616
Cal McKeen		613
Keith Spencer	241	603
Bob Hoekstra		614
Pete Zarnoch		612
Art Geisenhaver		602
Willy Gray		607
Ken Ivan	257	
Martin Ivan	245	
Fred Randall	244	
Harold Hall	238	
Al Posky	235	
Jim Steele	238	
Dave Gurtzweiler	234	
Bill Tilton	239	
Mickey Hunt	233	
Fred Oberlin	232	
Virgil Tucker	233	
Women		
Vi Frost	244	552
Gloria Barrett		561
Em Skinner		526
Irene Taylor	263	

WCTU Sending Pepsi to Vets

Members of the local WCTU are joining with the national organization to send Pepsi-Cola to men in Vietnam.

A cannister is at Gambles for the project with the bottling company duplicating donations as well as packing and sending the soft drink.

Mrs. Perry Hayden entertained the group at her home for potluck supper Thursday evening.

She presented a program about "God's Christmas Tree" and [illegible] a musical recording composed by her son-in-law, Ronald K. Wells.

Sorority Holds Christmas Fete

Mr. and Mrs. Robert Martin hosted a Christmas party for Iota Epsilon Chapter of Beta Sigma Phi Sorority Saturday

Eleven couples enjoyed cocktails and hors d'oeuvres before dining at Roumell's in Clinton

Returning to the Martin home, gifts were exchanged between secret sisters and brothers-in-law.

Mrs Jerry Eggleston, Mrs. Douglas Hoffman, Mrs. Howard Wilson and Mrs. Harley Slick were co-hostesses.

250 See Program at Herrick Park

Christmas program at Herrick Park School was attended by 250 persons last Wednesday.

The musical program featured a flute solo by Michelle Jahner; clarinet duet by Diane Caswell and Teri Tomacek, and a flute duet by Beth Burkhardt and Amy Montague.

Each class sang carols and the sixth grade band played several selections.

The program was directed by Mrs. Eric Manterfield and Gerald Bach.

METHODIST SIXTH GRADE CRECHE — Students of Mrs. William Steel's church school class surprised her with their ability to create with thought and feeling. Connie Younglove, left, and Carolyn Duckworth arrange the figures dressed by the students for the manger scene. The congregation will see it following the 7 p.m. church school program Sunday evening.

Area Obituaries

● HEBER J. BRACKNEY

Services were held in November in Adrian for Heber J. Brackney, 74, of 808 S. Occidental Rd. who died at his home.

Born in Ohio, he grew up near Clayton and attended Cleary Business College. He was salesman before coming to Tecumseh Products Co. Time Office in 1953. He retired in Oct. 1963.

He married Addie Miller in 1916 and the couple celebrated their golden wedding anniversary Jan. 30, 1966. They have been residents here for 12 years.

Besides his wife, he is survived by one son, Burton, of Danville, Ill., three daughters, Grace at home, Mrs. Edward (Mary) Hoyt, Jr. of Jackson and Mrs. Frances Wright of Toledo, ad six grandchildren.

The Rev. Earl Habecker officiated and burial was in Spring Arbor Cemetery.

● DONALD JEDELE

Services will beheld at 1:30 p.m. Thursday at Proctor Funeral Home for Donald Jedele, 56, who died Monday morning at University Medical Center. He had lived in Ann Arbor since 1936.

Born Nov. 7, 1913 in Manchester, he married Helen Steffens in 1937 who survives.

Mr. Jedele was graduated from Clinton High School and attended Eastern Michigan University. He was employed in Ann Arbor at Caseys asa salesman since 1936.

Other survivors include a brother, Max, of Clinton, and a sister Mrs. Charlie (Lucile) Noragon of Muskegon.

Pastor Earl Lawrence will officiate and burial will be in Riverside Cemetery.

● FRED NOBLES

Services were held Wednesday at the Dunn Funeral Home for Fred Nobles, 66, of 316 S. Ottawa St., who died Monday morning at his residence where he had lived the past five years.

Born Dec. 22, 1902 in Macon Township, he had lived in the area his entire life.

He had been in failing health since being injured in a tractor accident whnile farming, several years ago.

Mr. Nobles was a veteran of World War II.

His brother, Raymond, of Jonesville, survive.

The Rev. Blair Bashore officiated and burial was in Brookside Cemetery.

● MRS. JESSE BROWN

Arrangements are being made by Dunn Funeral Home for the service for Mrs. Jesse Brown, who died soon after 9 a.m. Wednesday at the home of her daughter, Mrs. Howard Everhart, 306 E. Kilbuck St.

Jim Accompanies Concordia Choir

BRITTON — Jim Bush, a junior at Britton-Macon High School, recently accompanied the Concordia Lutheran Choir at its Christmas Concert on his string bass.

David Bush and Tom Schroeder, students at the college, are members of the choir which sang.

Jim and David are sons of Mr. and Mrs. Elwood Bush and Tom is the son of Mr. and Mrs. Clarence Schroeder.

Julie, Jeanine and Janelle Schultz, daughters of Mr. and Mrs. Gerald Schultz of Britton, sang with the St. Paul's School choir of Ann Arbor at the concert.

Sandra Ross In 'Who's Who'

Sandra Kay Ross, daughter of Mr. and Mrs. Kenneth Ross, 1200 Shady Lane, is among nine seniors at Siena Heights College who have received word of their listing in Who's Who Among Students in American Universities and Colleges for 1969-70.

Students, named to the list, must show consistently excellent scholarship, good character, service and leadership in the community.

Miss Ross is majoring in social work.

Say You Saw It in The Herald

Irish Hills Sports Park
Restaurant Grand Opening
(Under new management)
Friday, Dec. 19
ENJOY FINE FOOD 7 DAYS A WEEK. FEATURING BUFFET DAILY. YOUR FAVORITE COCKTAILS.
Food 11 a.m. to 10 p.m. — Cocktails 11 a.m. to 2 a.m.
Make reservations now for New Year's Party
Phone (313) 467-2137 - US-12, Onsted, Mich.

You still have time to put the mighty
Wurlitzer Home Organ
under your tree.
Now with the rhythm counter and four speakers
Only $995
Organ and TV lamps, tape Cassette cases, stereo tape and other stocking stuffers

DOWNTOWN TECUMSEH 423-7350

LAND

The Best Security Yesterday, Today and Tomorrow.

40 acres bare land on nice blacktop road. 2 miles from Tecumseh City limits. All tillable, beautiful building site.

400 acres in one parcel near Kalamazoo. Fine brick home, nearly new. 395 acres tillable. Excellent black, sandy loam soil, near subdivisions.

40 acres, barns and older home on blacktop road, 2 miles from Tecumseh.

40 acres, 2 miles from Deerfield. Fine older home and new shop for mechanics, painters, fix-it shop. Has new hot water furnace in home and also in shop. Good land, some woods.

223 acres on North edge of Tecumseh. All or will sell by parcels. Excellent for building sites.

80 acres near Tecumseh. Lovely old home, carpeted, fireplace, 3 baths, nice kitchen, nice garage with auto door, barns and sheds.

70 acres near Tecumseh. Small house, nice metal barns, good farm land. Cheap.

134 acres edge of Tecumseh. Water and sewers. Ready for subdivision. Excellent opportunity.

86 acres near Monroe, bare land. Not far from Monroe Community College.

66 acres on edge of Deerfield—Excellent for future subdivision.

Houses and Apartments

In Deerfield one year old 3 bedrooms, two baths, nice kitchen, family room, fireplace, fully carpeted two car finished garage.

3 bedrooms, alum. siding, garage—small but in excellent condition and low priced.

2 apartments with seven rooms and basement on each side. Well rented and very reasonable. Rent from one side will make mortgage payments.

3 bedrooms in Holloway. Fine old home, two baths, lots of room and nice big lot.

Lovely 3 bedroom cottage fully furnished and extra lots on Silver Lake.

2 apartment in Petersburg. 6 rooms and basement on each side. Large plastered rooms. Well rented.

3 bedrooms in temperance area. All on one floor, real neat with over one acre, excellent garden land.

3 LARGE BEDROOMS in this lovely 1½ story home, bath up and down. Large living room with fireplace, formal dining room, full basement and garage. Walk to Tecumseh stores. Immediate possession.

VERY NICE 4-bedroom near elementary schools in Tecumseh. Beautifully carpeted. Nice kitchen and extra large lot. Only $16,500. Immediate possession.

McHenry Realty
DEERFIELD PHONE (313) 3259

Join The Home Owners

SPEND CHRISTMAS IN YOUR NEW HOME — Want 4 bedrooms? - need 2 baths? - rec. room? - dining room? we have it, plus big double garage.

ANOTHER EMPTY — Brand new for you, this 3 bedroom has double garage, glass doors from family room to patio & big back yard. $22,500.

EMPTY ON NOKOMIS — $21,500 moves you into this 3 bedroom, new matching room off kitchen for family pleasures, nice big basement, fenced in back yard.

$18,900 TERNES RD. — 3 bedroom has cozy basement, attached garage, private backyard.

NEARLY NEW — 4 bedroom, full basement, oversized two car garage, bath and one half on Catawaba Dr.

WE HAVE OTHERS SO ASK . . . .Ph. 423-4105

KERBY REAL ESTATE
900 W. Chicago Blvd. Ph. 423-4105

OLDER two story farm home on 2½ acres about 7 miles from Adrian in Onsted School district. Full price $16,000. Owner will carry land contract with small down payment. Come in for more information and appointment to see this exceptional buy.

NEW LISTING! Plenty of room in this 1½-story home. 3 bedrooms, dining room, gas heat, full basement has paneled family room. Breezeway and double garage. All this on 80'x400' lot. Priced at only $15,000.

OFFER WANTED on this 10-room house close to Tecumseh Products. Could be income property. Immediate possession.

ATTRACTIVE 3-bedroom brick in pleasant neighborhood. New carpeting throughout. Family room. Fireplace. Full basement and double garage.

BUILDING SITES: Close to downtown and school. Backs up to Evans Creek.

ALL ON ONE FLOOR, 3 bedrooms, hardwood floors. Built-ins. Utility room. Garage . Will consider Mobile Home in trade.

WE NEED LISTINGS
AUTO — FIRE — LIFE — BUSINESS — FARM — HOME
MEMBER OF LENAWEE COUNTY MULTIPLE LISTING SERVICE

VERN MANWARING
REAL ESTATE — INSURANCE
AREA REPRESENTATIVE FOR SOUTHEASTERN MUTUAL INSURANCE COMPANY.
116 W. Pottawatamie Phone 423-2475
SALES: JOYCE MANWARING — 423-2475

BRICK TWO STORY: Three bedrooms and bath on second floor. Living room with fire place. Formal dining room. Den. Half bath and kitchen on first floor. Full basement. Recreation room with fire place. Gas heat, garage and carport. Walking distance to all schools. Shown by appointment.

NEW RANCH HOME: Three bedrooms, one and one-half baths. Large living room with fire place. Formal dining room. Kitchen has built-ins and table space. Carpeted. Basement. Gas heat and central air conditioning. Attached two car garage. Owner will finance. Immediate possession.

FOUR BEDROOM: Two story near Elementary school. One and one-half baths. Carpeted living room, dining room, full basement, gas heat. Priced at $21,000.00. Purchaser may pay cash down to and assume 6¼% mortgage balance Immediate possession.

NEW THREE BEDROOM RANCH: Carpeted throughout, Has one and one-half baths. Dining room. Kitchen built-ins and table space, Full basement. Gas heat. Storms and screens and Vinyl siding.

BRITTON: Two story frame. Four bedrooms and two baths. New kitchen. Living room and Dining room are carpeted. Gas heat. Garage. Priced at $17,500.00.

FOR RENT: One half Duplex. Walking distance to down town and schools. Three bedroom and bath on second floor. Living room. Dining room and large kitchen on first floor. Basement. Gas heat. Asphalt drive. Garage. References required.

Glenn H. KOHLER Realtor
FARM • RESIDENTIAL • RESORT
BUSINESS • PROPERTY MANAGEMENT
116 W. Chicago Blvd.
Tecumseh 423-2866
Helen M. Kohler, Salesman — Home Phone 423-3212
Dorothy L. Wetter, Salesman — Home Phone 431-2294

EXPLOSION WRECKS EAST SIDE GULF

Council Rezones Waskin Lots

By Bill Whiting

Monday night's session of the City Council was the last of 1969, but by no means, the least.

Councilmen unanimously accepted a recommendation from the Planning Commission that lots along the east side of Waskins Dr be rezoned from single to two-family dwellings.

The zoning change was requested by Paul Wolf who plans to build several duplexes on lots he owns there.

Mr. and Mrs. Robert Stone of 500 Murray Dr. attended the public hearing to voice their disapproval of the proposal.

They stated that they owned one of the lots between those of Wolf's and that his proposed duplexes might threaten the value of their property, especially if they went through with plans to construct a single-family residence.

Further, they were afraid what shape they would be kept in if Wolf were to eventually sell them.

Although he does not have finished blueprints for construction, Wolf stated that he plans to use about one and a quarter lots to build two-garage dwellings of varied styles. He contended that they would raise the value of the area which is near a railroad track and has been vacant since the subdivision was built. He added that he would offer to buy the Stone's lot at the price they paid for it, if it were reasonable.

The Planning Commission approved a similar request some years ago when a developer sought approval for the two duplexes that now stand on Waskin Dr. This new move was viewed as means of conforming the rest of the street to this standard

Over the Stone's repeated objections, Councilman Whiting moved that the Commission's recommendation be adopted and the vote was unanimous that the lots be rezoned.

Mabel Hosts 14 Of Class

Holly, mistletoe, greens and lighted candles enhanced the home of Mabel Lockwood recently as she entertained 14 members of the Friendly Class of Friends Church. She was assisted by Naomi Sallows.

An appropriate Christmas corsage at each place setting was provided by Mrs. Herbert Murphy, who was unable to attend.

Mrs. Sallows announced the program of favorite poems and stories, interspersed with Christmas carols

Mrs. Roland Mohr presented the teacher, Miss Lockwood, with a gift and also the substitutes, Mrs. Perry Hayden and Mrs. Sallows, with gifts.

The class gave cash gifts to Mrs. Paul Brantingham and Mrs. Duaine Comfort, wife of the new minister in training.

GUARDS

FULL AND PART-TIME LOCAL OPENINGS

$132 PER WEEK, PLUS UNION FRINGES

Call Collect

Bonded Guard Service

313-568-0587

Colognes

Perfumes

Gift Sets

HOLMES PHARMACY

DOWNTOWN TECUMSEH

Sell with Tecumseh Herald Advertising

Players Pick New Musical

Tecumseh Players have chosen for their winter production the fast paced, musical comedy, "Anything Goes," which will be presented at the Tecumseh Community Center's Glass Room on February 27, 28, March 1, 6 and 7.

A variety of perennial song favorites sprang from this Cole Porter creation: "Anything Goes," "Blow, Gabriel, Blow," "Friendship," I get a Kick Out of You," and many more.

There are many parts available in a variety of age brackets. These range from those speaking parts, that also require a good singing voice, to equally important parts, needing no singing talent, as well as chorus parts.

Auditions for the show are open to anyone interested in taking part. Time for tryouts will be announced next week

Rehearsals will begin shortly after the first of the year.

Send us the lost, tired, bewildered, hungry, ... the Christmas Shoppers, Clerks, and Merchants.

FOR A SANDWICH, DINNER OR JUST COFFEE

DON'S BEEF BUFFET

- BIG, DELICIOUS U.S. PRIME ROAST ROUND OF BEEF SANDWICH ON HOMEMADE BUN 95c
- CHRISTMAS SHOPPERS SPECIAL DINNER $1.79
- JUST COFFEE, LARGE MUG 20c

Don's Beef Buffet • Downtown Tecumseh

Open 9 to 9—Downtown Tecumseh

GAMBLES Santa Can Save Now At

CHAIR FAIR

A style for every need and every style SALE PRICED!

Use Your Credit! Open an Account at Gambles

ADVERTISED IN LIFE

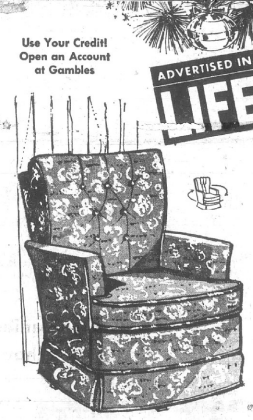

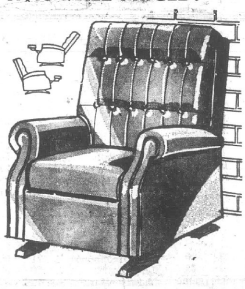

SWIVEL ROCKER

SAVE $21.95 Reg. $99.95 Use Your Credit **$78**

Queen size, soft foam filled, high back swivel rocker. Traditional gold matelasse or modern olive Scotchgard® nylon tweed! 33-3235,6

Use Our Easy Pay Plan

3-Way Recliner SAVE $31.95 **$88** Reg. $119.95

Rugged recliner, king size for king size comfort! Deep tufted back over soft Stylefoam for added comfort in all 3 positions! Brown, black, olive Naugahyde® vinyl cover. 33-3237

ROCKER-RECLINER

SAVE $31.95 Reg. $129.95 Use Your Credit **$98**

Relax upright, rock or recline! Roomy, soft Stylefoam comfort head to toe. Rugged leathergrain vinyl in black, or palm leaf green. 33-3409-10

PRICE CUT! Save on Fine Framed PICTURES

Land and SeaScapes Reg. $29.95 **$17.88** 30"x45"

2" Walnut Frames in 4 Colors

Finely framed nature scenes add a distinctive touch to any room. 37-6736

Beautiful 11"x14" 4-Color Print Reg. $19.95 **$10.88**

Beautiful still life print with elegant white Baroque frame. 37-6738

Brass Smoking Stand Amber glass ash tray. Wood 'n brass stem; 26"H. 38-3749 **$9.95**

Deluxe Brass Smoking Stand **$13.95** Ash tray, drawer on top—magazine rack below! 38-3737

Record Caddy Only **$7.95**

Brass plated, holds 45 RPM and LP records. Easy-carry handle. 38-3091

SALE! SAMSONITE HOSTESS SET

Carefree 30" antique tan vinyl top, slide-locking legs assure stability. Matching chairs have padded seats, curved backs. 38-4873,4

Chair Reg. $8.95 **$6.95**

Table Reg. $11.95 **$9.95**

Light Up for the Holidays! HIGH STYLE TABLE LAMPS

Traditional **$11.95**

Carved ceramic base in olive or orange. Matching shade trim. 37-3332

40" Tall

39" Tall

48" Tall

38" Tall

Use Your Credit

Floral Pattern Orange - brown china base. 37-3339 **$19.95**

Mediterranean Antiqued red ceramic base. 37-3334 **$19.95**

Colonial Amber glass base, brasstone trim. 37-3343 **$17.95**

SHOP EARLY

Give Dad a HASSOCK! 3 Styles - Lowest Prices

Leg Lounger **$9.95** Adjustable vinyl leg lounger tilts 3 ways! Black or ivory. 38-4464,7

Storage Hassock **$12.95** Soft padded top lifts for handy storage. Brown, seafoam green. 38-3606,7

Barrel Hassock **$16.95** Olive vinyl covered, thick foam padded top. Moves on casters. 38-3649

KNEEHOLE 48" DESK **$84.95** Use Your Credit

8-drawer desk has double file, locking center drawer, flat-cut walnut finish. Handsome addition to den or library! 38-3081

Matching Walnut Chair $14.95 38-3133

Your Choice! BOOKCASE or RECORD CABINET

Contemporary Styling

$29.95 Use Your Credit

Bookcase 48" wide. Walnut finish. 3 glass doors slide. Cabinet doors open for easy access. Walnut finish. 38-739;1439

BUY HOME NEEDS AT SAVINGS — USE YOUR CREDIT!

DIVISION OF GAMBLE-SKOGMO, INC.

AGAR BRAND
CANNED HAMS
5 lb. can
4.89

USDA INSPECTED FRESH FRYER
Legs & Thighs or BREASTS
With Ribs and Backs Attached

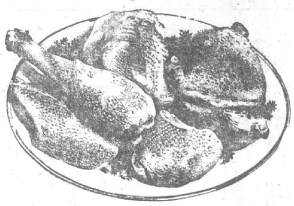

39¢ lb.

A&P GRADE 'A'
Self-Basting TURKEYS 18 to 22 lbs. lb. **49¢**

SUPER-RIGHT LOIN OR END
PORK ROASTS lb. **59¢**

CENTER-CUT, RIB **Pork Chops** lb. 89¢
FIRST CUT **Pork Chops** lb. 69¢
¼ PORK LOIN—MIXED **Pork Chops** lb. 79¢
FRESH COUNTRY STYLE **Spareribs** lb. 69¢

HYGRADE ALL MEAT **Ballpark Franks** 1-lb. pkg. 89¢
DINNER BELL POLISH OR **Smoked Sausage** lb. 89¢
DINNER BELL SLICED **Honey Loaf** 8-oz. net wt. pkg. 75¢
ALL BEEF SKINLESS **Eckrich Franks** 1-lb. pkg. 89¢

SLICED ALL MEAT **Eckrich Bologna** 1-lb. pkg. 89¢
CAP'N. JOHN **Fish Sticks** 1-lb. pkg. 59¢
FROSTED OCEAN **Perch Fillets** lb. 49¢
PEELED & DEVEINED **Frosted Shrimp** 1½-lb. pkg. $2.99

NAVEL ORANGES
CALIFORNIA SEEDLESS LARGE 88 SIZE **69¢** doz.

FRESH, RED-RIPE **Strawberries** qt. 59¢
LARGE 120 SIZE **Tangerines** doz. 59¢
FRESH, FANCY **Fruit Baskets** as low as just $3.29
WASHINGTON RED **Delicious Apples** 8 for 69¢

A REAL VALUE!
Pepsi-Cola
1 PINT NON-RETURN
8 PIC CTN **89¢**

A&P 2% BUTTERFAT
Lowfat Milk
1 Gal. Ctns. **79¢**

JANE PARKER
Potato Chips
TWIN PACK 14-oz. Net Wt. **49¢**

ANN PAGE **Mayonnaise** 1½-qt. jar 88¢
ANN PAGE **French Dressing** 8-fl. oz. bot. 25¢
WARWICK'S ASSORTED **Chocolates** 4 lb. box $3.79

MARVEL—ALL FLAVORS **Ice Milk** half gal. 59¢
A&P GRADE "A" **Sour Cream** 1-qt. ctn. 89¢
A&P 2% BUTTERFAT **Lowfat Eggnog** 2 1-qt. ctns. 79¢

PLAIN OR POPPY SEED **Vienna Bread** 4 1-lb. loaves 99¢
CHOCOLATE OR BUTTERSCOTCH **All-Butter Brownies** 12-oz. net wt. pkg. 59¢
JANE PARKER APPLE-RAISIN **Coffee Cake** 12-oz. net wt. 39¢

PRE-SOAK **Gain Detergent** 3-lb. 1-oz. pkg. 85¢
LOW-SUDS **Dash Detergent** 3-lb. 2-oz. pkg. 75¢
BATH SIZE **Safeguard Soap** cake 21¢
LAUNDRY —2-lb. 14-oz. PKG. **Salvo Tablets** 24 in pkg. 75¢

DEODORANT **Zest Soap** reg. size 15¢
MILD & GENTLE **Dreft Detergent** 2-lb. 2-oz. pkg. 85¢
FOR DISHES **Thrill Detergent** 1-pint 6-oz. bot. 55¢
GIANT SIZE **Cheer Detergent** 3-lb. 6-oz. pkg. 85¢

FREE
YOUR 12th PRINT ART MASTERPIECE
With Coupon At Right or No. 12 Coupon from A&P Mailer

A&P

ALL PRICES ARE EFFECTIVE THRU SATURDAY, DEC. 20

VALUABLE COUPON
SANITARY NAPKINS **CONFIDETS**
With This Coupon pkg. of 24 **64¢**
Good at all Toledo Division A&P Stores thru Sat., Dec. 20
Extra 25 cents Savings

VALUABLE COUPON
PILLSBURY FLOUR
With This Coupon 25-lb. bag **$1.85**
Good at all Toledo Division A&P Stores thru Sat., Dec. 20
Extra 35c cents Savings

VALUABLE
10X SUGAR
Coupon With This 2-lb. bag **29¢**
AND A $5.00 PURCHASE
Good at all Toledo Division A&P Stores thru Sat., Dec. 20
Extra 10 cents Savings

VALUABLE COUPON
SCOTT NAPKINS
PKG. OF 60
BUY TWO . . . GET 1 FREE!
With This Coupon
Good at all Toledo Division A&P Stores thru Sat., Dec. 20
Extra 16 cents Savings

VALUABLE COUPON
SWAN LIQUID
15c-OFF LABEL
With This Coupon 1-qt. bot. **43¢**
Good at all Toledo Division A&P Stores thru Sat., Dec. 20
Extra 21 cents Savings

VALUABLE COUPON
MAXWELL HOUSE **INSTANT COFFEE**
With This Coupon 20c OFF Bonus—7-oz. net wt. jar
Good at all Toledo Division A&P Stores thru Sat., Dec. 20
Extra 20 cents Savings

VALUABLE
FREE 12x24" Print
With This Coupon And A Purchase of $5.00 or More. Excluding Beer, Wine and Cigarettes
Void after Dec. 20, 1969
COUPON

USE OUR LOW COST CLASSIFIED ADS — TRIED TESTED PROVEN

For Sale

CLEANINGEST carpet, cleaner you ever used, so easy too. Get Blue Lustre. Rent electric shampooer $1. Also Blue vacuum bags for all makes—World's finest. Des Ermias Furniture.

CARPETS and life too can be beautiful if you use Blue Lustre. Rent electric shampooer $1. Gambles.

1969 SEWING MACHINE. All features built in to zig-zag, sew on buttons and buttonholes. Complete with cabinet. Will sell for $27.90 or terms. Call E. H. Co., 423-4289. D18c

REX Vacuum Cleaner, brand new 1969 model complete with all cleaning tools. Small paint damage in shipping. Only $14.00 while they last. Call E. H. Co., 423-4289. D18c

1969 SINGER in beautiful walnut table. Fully equipped to zig-zag, monogram and make many fancy designs. Used very little. For quick sale $41.00 or terms available. Call E. H. Co., 423-4289 D18c

SPINET PIANO. May be had by assuming small monthly payments. See it locally. Write Credit Dept., Box 172, Elkhart, Indiana. D18c

SPECIAL — like new Thomas Organ. Ask Betty to show you this one. Flanders Music. D,18,25,J1c

HOME label makers, uses ⅜" tape only. Nice gift. $4.95. Tecumseh Office Supply. D18c

WE HAVE a good supply of snow tires. Don't get stuck. See Ruhl's Citgo, 1104 W. Chicago Blvd. Ph. 423-8958. 9-11tfc

S-K TOOL SETS
LET YOUR HANDS BE THE JUDGE
GILBERT'S AUTOMOTIVE SUPPLY
Clinton, Mich. 456-4196

Large Selection BEST BUYS USED CARS

'69 Buick Electra 225, full power, air, vinyl top.
'69 Buick Wildcat 4-dr Hardtop
'68 Buick Skylark
'68 Pontiac Catalina 2-dr. hardtop, vinyl roof
'68 Buick Special Wagon factory air
'67 Mercury 2-dr. Hardtop
'67 Chevrolet 4-dr. hardtop
'66 Ford Fairlane 2-dr. Hardtop
'66 Buick LeSabre, with air
'65 Bonneville 4-dr. hardtop
'65 Pontiac Bonneville Convertible
'67 Evinrude Snowmobile
Two Motor Bikes

LONG Motor Sales
201 N. Evans St.
Phone 423-4460

For Sale

KENMORE sewing machine cabinet model. $10. 101 Loomis St. Clinton. Phone 456-7277 D11,18,25c

SCOTT'S ANTIQUES, 202 Division St., Clinton. Phone 456-4460. Appraise, buy, sell. Furniture, glass, china. Lovely things for Christmas gifts. 12 11,18c

SEWING MACHINE, - nearly new, used only as salesman's demonstrator. Full-size dressmaker has built in zig-zag for sewing on buttons, making buttonholes, blind hems, etc. Perfect condition. Price $75. or reasonable offer. Don Rains Home Delivery Service Phone 263-6352. D11,18,25p

STEREO CONSOLE - nearly new, used only as salesman's demonstrator. Multiple speed record changer with diamond needle. Dual control amplification system. Price $100 or reasonable offer. Perfect condition in every respect. Don Rains Home Delivery Service. Ph. 263-6352. D.11,18,25p

CHRISTMAS TREES. Sponsored by American Legion Post 34 at Purkey's Garage, W. Chicago Blvd. All Scotch pine. All sizes. Dec.11,18c

PARTS FOR CARS, TRUCKS AND TRACTORS.
SHOP SERVICE TOOLS.
GILBERT'S AUTOMOTIVE SUPPLY
Clinton, Mich. 456-4196

EATON'S beautifully gift boxed stationery. Christmas gifts. $1-$5. Tecumseh Office Supply. D18,c

Floor Covering
- CARPET
- INLAID LINOLEUM
- TILE

Famous Brands
Norris
FLOOR COVERING
SALES - INSTALLATION
PHONE 423-3509
"Free Estimates"

OFFICIAL SCAT CITY DODGE CHALLENGER DRAG RACE SET

Complete ready to run. Nothing to build. Has 2 scale model Challenger cars, power pack, 12-foot drag strip, two 4-on-the-floor "Christmas tree" starting signal, "win" indicator, car customizing decals . . . the works. **$14.95**

P. S. must be a good buy — We paid $14.33 for them in dozen lots - Les.

LES DALLAS
Dodge · Rambler
WEST END OF TECUMSEH 423-2147

For Sale

BUILDING LOT, 1.1 acre, hillside with some trees, 180 feet frontage, in immediate area of homes in $25,000 and up, just outside Tecumseh, northwest city limits. $3000. Call 423-2174 or 423-7096. 3-28tfc

PEN AND PENCIL sets, nicely boxed for Christmas giving. $1.95 and up. Tecumseh Office Supply. D18,c

SNOW BLOWER, 3 h.p., lawn mower, used one year, Volkswagen trailer, shop equipment, etc. Mrs. Orville Bishop Call 423-3874 after 5. 124,11,18,p

BY OWNER, Three bedroom home new drapes throughout, carpeted, new double door refrigerator, Chateau stove and dish washer, new fire alarm system throughout the house, air conditioned, large lot. Sunset Drive, Clinton Call 456-7273 after 3 for appointment showing. 124,11,18,c

NEEDLEWORK GIFTS, Aprons pillow cases, infant sweaters, bed slippers, many other items Fern Brandi, 310½ S. Pearl. 124,11,18,p

'55 FORD ¾ ton pick-up runs good. Two new six ply tires, phone 423-2072. 124,11,18p

NEW SNOWMOBILE 24 h.p., electric start and snow sled. Harvey Wilson at Schneiders. $1600 list. Full price $925. See 124,11,18c

HOOVER upright vacuum sweeper, $59.95. We carry parts and nationwide service on all Hoover sweepers. Gambles, Tecumseh. J1 tfc

LARGE building sites in Onsted. Low down payment. Norm Glancy, 244 S. Main St., 10-23tfc

POOL TABLES, 300 in stock. $129.95 to $2,500.00. Free cue rack with table purchase. 30 new and used player pianos, organs. 3,000 player rolls in stock. House of Golf—Toledo, 1.419-885-7231. 0-30—J-1p

BASSETT, 3-year-old male, may be registered. $35. Phone 423-2945. D18c

Lost & Found

FOR PETS lost or found, contact Pet Watchers, Ph. 423-7228. 2-22tfc

LOST Pekingese dog. 601 S. Pearl ph. 423-2214 before 12. 124,11,18,p

Wanted

WOMAN for noon duty in elementary schools, $2.40 per hr. Apply Board of Education, Mrs. Beland. D.11,18,25c

NEEDED DESPERATELY Baby Sitter or housekeeper to live in. Call 451-4930 before 8 a.m. or after 8 p.m. 11-27tfc

WOMAN to do washing and ironing. Apt. 5 Clinton Hotel. Ask for Jim. Dec.11,25,p

INCOME TO SMALL? Consider full or part time Rawleigh Household Products Home Service Plan. No investment. Open localities in cities of Tecumseh and Clinton. Write Frank Grosser Box 115 Williamston, Mich. 124,11,18c

NEED BABY SITTER. Middle-aged woman for afternoon with own transportation. 501 E. Chicago Blvd. D11,18-25p

DRIVER NEEDED Train now to drive semi truck, local and over the road. You can earn over $4.00 per hour, after short training. For interview and application, Call 419-865-9171, or write Safety Dept., Nationwide Systems, Inc. % Duff Terminal Bldg., 215 City Park Avenue, Toledo, Ohio. 124,11,18,c

SPECIALIST PHYSICIAN urgently needs premises for practice. Prefers to share rental with another. Willing to lease or purchase. Furnished or unfurnished. Small house, zoned professional, considered. Write Box 65 % The Herald. D11,18,25c

MICHIGAN BOOK, "Between the Iron and the Pines" by Lewis C. Reimann. Good condition. Phone 456-4059. D11,18,25p

LEGAL NOTICE

ORDER OF PUBLICATION
General

STATE OF MICHIGAN, Probate Court for the County of Lenawee.

Estat of SHIRLEY ARNOLD, Deceased.

It is Ordered that on Monday the 12th day of January, 1970, at 9:30 A.M., in the Probate Courtroom in the City of Adrian, Michigan a hearing be held on the petition of Lucille Smith for probate of a purported will, for granting of administration to the Executor named in the petition, or some other suitable person, and for a determination of heirs.

Publication of service shall be made as provided by Statute and Court Rule.

Dated: December 15th, 1969.

MAURICE SPEAR,
Judge of Probate.

A True Copy
MARIE A McNAULTY
Probate Register
Beardsley & Forsthoefel,
Attorneys for Petitioner
102 North Maumee Street
Tecumseh, Michigan.

Last Minute Christmas Gift Suggestions

BELL & HOWELL
Movie Cameras
and
Projectors
Slide Viewers
Movie Editors
Projectors
Tables
Movie Lights

TECUMSEH CAMERA
Downtown Tecumseh

For Rent

SLEEPING ROOM Very pleasant home. 423-3624. 124,11,18c

UPSTAIRS APT. - Modern 2-bedroom unfurnished separate utilities, gas heat. After Jan. 1, '70. Phone 451-4641. D11,18,25c

FOUR ROOM APARTMENT, gas heat, newly decorated, ready to move in. Key at Shoe Repair downstairs. Call Toledo 479-8119 or 536-4767 after 5. 124,11,18,c

Services

DO YOU have a drinking problem? Write Alcoholics Anonymous, Box A, % The Tecumseh Herald, or call 423-4146 or 423-3809. 10-6tfc

PROFESSIONAL CLEANING
Carpets - Furniture - Walls
Floors
SERVICEMASTER
Tecumseh Phone 423-3690 or 784-0248
8-31tfc

RUBBER STAMPS made to order. Tecumseh Herald. 11-9tfc

COMPLETE ROOFING, siding and eaves troughing service. Satisfaction guaranteed. WATSON BROS. ROOFING CO., 308 E. KILBUCK, TECUMSEH, MICHIGAN. Ph. 423-3420 or 423-2533. 1-19tfc

SIDING AND REMODELING — since 1938. Alcoa Aluminum siding and trims. First class workmanship. 24-hour service. William Davis, Ann Arbor, 663-6635. 10-2—12-25p

HEATING IS OUR BUSINESS—Not a sideline. E & B Heating. 423-4567. 11-21tfc

Card of Thanks

The family of Fred Wonderly wish to express their thanks and appreciation to their friends, neighbors for their kindness and sympathy during their recent loss. Thanks to the doctors, nurses, employees of Bixby Hospital, all who gave floral pieces and cemetery help. A special thanks to the Niblack Home for Funerals and to the Rev. Mueckler for services and comforting prayers.
Mr. Edward Hintz D18c

For Tecumseh & Area
VOLKSWAGEN
SALES & SERVICE
Carroll & Penny
MOTORS, INC. — ADRIAN
4572 W. US-223
Phone 265-2151

William M. Powell Real Estate

THREE-BEDROOM Tri-Level — 2 baths, carpet, fireplace, garage. Very good condition. Large lot, good location and terms.

PARK STREET — Lovely large 3-bedroom California Contemporary, 2½ baths, 2 fireplaces, full basement, carpet, 2-car garage, large lot.

INDIAN ACRES — 3-bedroom, carpet, very good condition. Garage, large fenced lot. Priced to sell.

FIVE ACRES — Modern old 3-bedroom farm house, large barn, $13,500.00 full price. West of Adrian.

MAKE OFFER — Modern cottage at Vineyard Lake. Beach privileges.

EIGHT ACRES — $1,000.00 per acre, close to Tecumseh, creek frontage . . . 10 ACRES—N.E of Britton, $750.00 per acre. 50 ACRES N.E. of Tecumseh, $375.00 per acre.

Small Brick Home—only $5,500. Lot zoned for apartments.

143 ACRE Frontage on M-50 — Modern house.

LOTS — Restricted — In town or out.

WE NEED LISTINGS!

Telephone 423-3546
208 E. Chicago, Tecumseh

Evenings, Phone
Art Eaton, 423-2853
Bill Powell, 423-3218
Bill Mackey, 423-7017

Notices

CLINTON COLONIAL LANES, Inc. Open bowling Friday nights. Sunday open at 2 p.m. 3 lines for $1 per person. Ph. 456-4273. 9-18tfc

I am not responsible for any debts contracted by anyone other than myself. Elery Green, 117 W. Franklin, Clinton, Mich. D18,25 J1c

PLEASE TELL Mrs. Alice Schneider, 115 Union, Tecumseh, to pickup free bouquet. Kukini Flowers, Clinton. D18p

Memoriam

In loving memory of our dear father, John Marine, who was taken so suddenly one year ago December 19, 1968.

Little did we know that morn,
The sorrow the day would bring;
Nor the shock severe
To part with one we all loved so dear;
God alone knows why he had to die
Without a chance to say; Goodbye,
Sadly missed by his daughter, sons and grandchildren.

TECUMSEH CHURCH OF THE NAZARENE
808 W. Chicago Blvd.
Phone 423-4960
Rev. Herbert Nation, Pastor
807 Sunset Dr.
Sunday School 9:45 a.m.
Morning Worship 11:00 a.m.
Youth Groups 6:15 p.m.
Evening Service 7 p.m.
Prayer Meeting, Wed., 7 p.m.

More Tecumseh People Read The Herald Than Any Other Paper

First on Santa's List

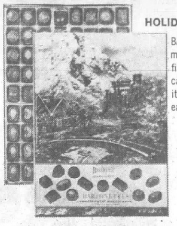

HOLIDAY BARTONETTES
BARTON'S famous miniature chocolates, filled with fruits, nuts, caramels, cremes. So tiny it takes 72 pieces to make each delicious pound.
1 lb., $2.75
2 lbs., $5.50
3 lbs., $8.25
BARTON'S
Confectioners
Continental chocolates
NEW YORK · LUGANO, SWITZERLAND

HOLMES PHARMACY — TECUMSEH
PHONE 423-3250 • DOWNTOWN TECUMSEH

Christmas Special
PICKUP CAMPER COVERS
$199.00
CASH AND CARRY
THIS IS A SPECIAL PURCHASE ON A COVER THAT NORMALLY COMES FROM $[illegible]
George Underwood FORDLAND
TECUMSEH RD. PH. 456-4151 CLINTON

Why Take That Terrific
New Car Beating
Choose From the Area's Finest Selection of Clean, Low Mileage
1969 Model Cars
Brand New Left Overs
—Sharp Loaded Demonstrators
—Low Mileage Used Cars
—Special Factory Purchases
—All at Rock Bottom Prices

1969 CORVETTES (BRAND NEW) YOUR CHOICE OF 2, ONE WITH 4-SPEED, ONE WITH AUTOMATIC **SAVE.**

1969 BUICK — A SPECIAL FACTORY PURCHASE MAKES THESE LOW MILEAGE CARS A DEAL. POWER STEERING, FACTORY AIR CONDITIONING. YOUR CHOICE OF 6 LeSABRE HARDTOPS. FROM **$2,995**

1969 CHEVROLET IMPALA COUPES. BRAND NEW. YOUR CHOICE OF 3 WITH FACTORY AIR CONDITIONING, OR WITHOUT AIR CONDITIONING. **UNDER DEALER'S INVOICE.**

1969 CHEVROLET CAPRICE 4-DOOR SPORT SEDAN. WAS A DEMONSTRATOR. THIS BEAUTIFUL CAR HAS EVERYTHING IN THE BOOK **SAVE OVER $1,000.**

1969 DODGE CHARGER. A BEAUTIFUL GOLD HARDTOP WITH BEIGE VINYL ROOF, SHARP BUCKET SEATS WITH CONSOLE, 383 CUBIC INCH ENGINE, POWER STEERING, AUTOMATIC, LOW MILEAGE. FACTORY WARRANT IN EFFECT. WORTH MORE **$2,995**

1969 PONTIAC GTO. EXTRA NICE DARK GREEN WITH GREEN VINYL ROOF, 4-SPEED, POSITRACTION, BIG ENGINE, LOW MILEAGE. FACTORY WARRANTY. **$2,995**

1969 CHRYSLER NEWPORT 4-DOOR. A REAL NICE LOW MILEAGE 4-DOOR HARDTOP, FACTORY AIR CONDITIONING, POWERED, VINYL ROOF, EXTRA NICE. **$3,495**

AND 10 OTHER 1969 MODELS TO CHOOSE FROM

SCHNEIDER CHEVROLET—BUICK, INC
1111 W. CHICAGO, TECUMSEH PHONE 423-2840

ARE YOU A SAFE DRIVER?

"YES"... CAN SAVE YOU MONEY

1. I have never had my automobile insurance declined or cancelled.
2. I have never had my driver's license revoked, suspended or restricted.
3. I have not been responsible for any loss paid in the past three years.
4. I have no physical deficiency or impairment.
5. I have never been arrested, convicted of or forfeited bail for a traffic violation.

For more information on how your safe driving can save you dollars on your auto insurance plus a budget payment plan, call or see:

Sunderland Insurance
Phone 423-7441
Next to 1st Federal Savings
Tecumseh

RIVERSIDE INSURANCE COMPANY
BATTLE CREEK, MICHIGAN

Royals Win, 57 To 49

A blistering Blissfield five grabbed an early lead in Friday night's traditional barnburner with Tecumseh and held on to win 57-49.

The Royals' big 6'6" center, Arnie Phillips, led the scoring attack with a whopping 27 points.

It was Blissfield's game all the way as Tecumseh got off to a slow first quarter start, mustering only 8 points to the Royals 15 at the first buzzer.

The Indians came back in the second quarter, however, to outscore their opponents 19-15, but at half-time they were still trailing 30-27.

In the third period, Blissfield's Phillips broke lose on a wild 14-point scoring spree and accounted for all but two of his team's points for that period. The Tecumseh defense just couldn't contain the big center, as he all but wrapped up the game for the Royals.

Fourth quarter action saw the Indians hold Phillips down to three field goals, but Tecumseh could only come up with 10 points themselves.

Indian scoring was fairly consistent as Bob Pettit led the squad with 10, followed by Craig Smith and Scott Dalton with 8.

Phillips dominated the Royal boards, and was followed in scoring by teammate Rich Gurcia with 12 points.

	21	12-8	4
TECUMSEH	**G**	**F**	**T**
Pettit	4	3-2	10
Smith	4	2-0	8
Dalton	3	3-2	8
Gibson	2	2-2	6
Puffer	2	2-1	5
Hannibal	2	0-0	4
Pieh	2	1-0	4
Aiuto	2	0-0	4
	21	13-7	4

BLISSFIELD	**G**	**F**	**T**
Gurcia	2	12-8	12
Beal	2	1-0	4
Cranor	4	1-0	8
Crist	1	2-1	3
Phillips	11	7-5	27
Hanner	1	2-1	
	21	25-15	57

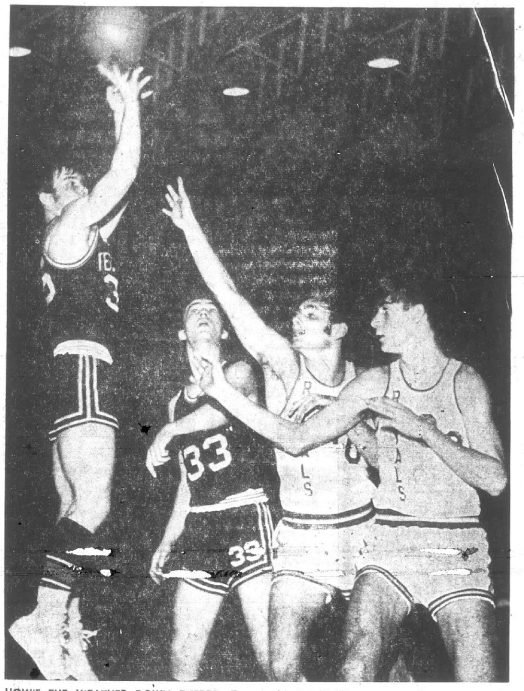

HOW'S THE WEATHER DOWN THERE?—Tecumseh's Ken Pieh jumps up to shoot while teammate Craig Smith blocks two Blissfield defenders in Friday night's game For him, Pieh went on to have a pretty poor night—along with the rest of his teammates—as Tecumseh went down to defeat 57-49.

Indians Easy for Bedford

Despite a tremendous 28-point scoring spree by Tecumseh's 6'3" Bill Puffer, the Indians couldn't quite stand up to Bedford's balanced attack as they went down to an 82-57 defeat Saturday night.

Fresh from Friday's setback at Blissfield, the Indians trailed throughout the game and just couldn't match their opponents' consistent scoring.

Craig Smith and Bill Puffer started the Indian drive in the first quarter as they tallied up 16 points.

Bedford was ready, though, as they marked up 21 to lead at their end of the period. Action slowed considerably in the second period as Bedford stayed on top at the half, 37-28.

The Mules came back in the third quarter to outshoot the Tribe, 2-14. The Indians couldn't keep up with their relentless drive, and they could muster only 15 points in the final eight minutes of the game.

Puffer took the scoring honors with his outstanding effort, and Smith's fine shooting in the first half gave him 12 to follow.

Jim Kindle turned in a fine performance for Bedford with 20 points, followed by Rick Lorenzen with 15.

The Indians travel to Airport this Friday.

TECUMSEH	**G**	**F**	**T**
Gibson	0	0-0	0
Smith	6	1-0	12
Pettit	0	7-4	4
Dalton	1	2-1	3
Pieh	4	1-0	8
Aiuto	0	0-0	0
Puffer	11	8-6	28
Hannibal	0	1-0	0
Burns	0	0-0	0
Schuyler	1	0-0	2
	23	20-11	57

BEDFORD	**G**	**F**	**T**
Lorenzen	7	3-1	15
Taylor	3	1-0	6
Albert	5	3-0	10
Kindle	8	6-4	20
Kinney	5	2-2	12
Smith	1	0-0	2
Moyer	1	4-4	6
Churchill	1	2-2	4
White	3	2-1	7
	34	23-14	82

Wrestlers Compete

DEXTER INVITATIONAL
DEC 13, 1969

FINAL STANDINGS

Dexter	91
Tecumseh	89
Jackson Northwest	51
Northville	51
Saline	43
Brighton	33
Pinckney	29
East Jackson	21

The competition for the tournament championship went right down to the wire. Bob Hackett was the last man to wrestle for Tecumseh, and he gave us a two point lead with his championship performance at 165 pounds. At this point Dexter still had two men to wrestle at 175 and 185 pound class. The Dexter man lost at 185 but the 175 pounder won to give the Dreadnaughts the victory and the team trophy.

Medal winners for Tecumseh were:

First Place — 107 lbs., Merv Maynard; 145 lbs., Steve Tilton; 165 lbs., Bob Hackett.

Second Place — 98 lbs., Jim Freshcorn; 115 lbs., Abel Valdez; 123 lbs., Joe Bailey; 137 lbs., Gary Jones.

Third Place — 155 lbs., Steve Hinkleman.

Our wrestlers did a great job against some fine competition. First year varsity men, Jim Freshcorn and Joe Bailey really came through with outstanding performances.

TECUMSEH VS. MADISON
AT MADISON, DEC. 9, 1969

Tecumseh	41
Madison	13

The Indians raced to an early lead by picking up victories at the first three weight classes. Madison State champ Fred Gutierrez scored the first Madison points at the 123 pound weight. Paul Gautz followed with another victory at 130 pounds The Indians then took over again and swept the rest of the individual matches up to the heavyweight contest. The easy victory was a surprise outcome to what had been predicted to be a very tight contest.

Winners for Tecumseh were: Maynard, pin; Abel Valdez, pin; Marv Maynard, pin; Gary Jones, decision; Steve Tilton, decision; Steve Hinkleman, pin; Bob Hackett, pin; Tom VanSickle, pin.

Skin Wrestlers Win Tourney

CLINTON — Redskins wrestling team of 12 members captured first place at the second annual Napoleon Invitational Saturday, and Coach Ron Lynch brought home a handsome trophy inscribed, "1969 Champions."

Seven members of the team placed in the finals. They are Ron Brueckner, Dave Elliott, Tom Moore, Bruce Handy, Lynn Hawkins, and Mike Walden.

Other high scorers were Mike Meiduch and Al Roberts.

Schools participating were Manchester, Concord, Napoleon, Jonesville, Springport, Addison, Quincy and Columbia Central.

Tories Win 1st, 73-60

By Elmer Hall

Britton, who led the contest league competition here Friday and defeated Summerfield 73-60.

Britton, who lead the contest from the beginning watched Summerfield make an effort to catch up. Britton finally put it away in the last quarter is dan Warren swiftly added six points.

Jim Lister and Rick Maska led the Tories with 20 and 18 points respectively.

Britton threw in 11 of their 24 free throws for a 46% average. Summerfield made 16 out of 30 free throws for 53%.

The victory for Britton now leaves them 1-0 in the league and 1-1 overall. Summerfield is now 0-2 in the league and 0-3 overall.

BRITTON 73
Lister 6-8-20, Maska 9-0-18, J. Brown 6-2-14 Warren 6-0-12, Tuberville 3-0-6, Taylor 1-0-2, R. Brown 0-1-1.

SUMMERFIELD 60
Degner 8-4-20, Bolster 3-1-7, M. LaRocca 1-4-6, Tibbetts 7-7-21, Aldrich 2-0-4, P. LaRocca 1-0-2.

Britton	18	22	15	18	—73
Summerfield	16	15	17	12	—60

Citadel Officer Club Speaker

Major John Werner of the Salvation Army Citadel was the speaker at the breakfast meeting of Tecumseh-Britton Kiwanis Club Tuesday

Otto Graf was a guest.

Britton Bows 65 to 59

By Elmer Hall

BRITTON — The Tory cagers were defeated by the Maumee Valley Day Mohawks Saturday by a score of 65-59.

The Mohawks rallied in the second half, out scoring the Tories 33-23, which told the outcome of the game. Although four Tories were in the double figures most of the scoring was done in the first half.

Coach Landfair singled out Rick Brown defensively as he stole the ball several times. Rick Maska with 18 markers, Jim Brown and Rick Brown with 12 and Jim Lister with 10 stood out offensively for the Tories.

The Tories host Erie-Mason Friday, Dec. 19, and travel Saturday night, Dec. 20, to Ida. Both are River Raisin League Contests.

MAUMEE 65
Bigelow 2-1-5, Lindsley 2-0-4, Mille 2-1-5,DeLamater 3-5-11, Johnson 3-0-6, McCreary 9-1-19, Berlacher 6-3-15.

BRITTON 59
Maska 7-4-18, R. Brown 2-8-12, Lister 3-4-10, Tuberville 1-3-5, Warren 0-2-2.

Maumee	12	20	19	14	—59
Britton	17	19	13	8	—59

Reserves - Britton two overtimes 42-4.

Mrs. A. R. Shigley of Fremont arrives this week to spend Christmas holidays with her daughters. Mrs. Jens Touborg and Mrs. P. G. Colgrove.

Souhan The Woolman

The Wool Shop Everyone Has Been Waiting For

Now Open

Featuring Woolen Yard Goods

Over 200 Patterns and Colors . . . . Mill Directs

$3.50 yd.

Patterns – Notions – Linings

Many Unusual Gift Items

Men's and Women's Sweaters . . . . . $6.99 to $10

OPEN 9:30 A.M. TO 9 P.M., MONDAY THRU SATURDAY, 1-5 SUNDAY

Little Red Barn Just West of M-52 on US-223

Adrian

"FAMOUS BRAND" For Men & Boys at **GREEN'S**

All-Weather Coats — BY LONDON FOG, PLYMOUTH AND BOSTON HARBOR FROM $29.95 TO $65.00

Suits — BY MICHAEL-STERNS, J & F CRICKATEER $55.00 TO $110.00

Sport Coats — BY CRICKATEER, HUBBARD, CAMPUS $30.00 TO $50.00

Sta-prest Slacks — BY LEWI, HAGGAR, HUBBARD, CRICKATEER. $7.00 TO $22.00

DRESS SHIRTS - SPORT SHIRTS - SOX - TIES - JACKETS - PAJAMAS - ROBES - SWEATERS - GLOVES - JEWELRY - HATS - HANKERCHIEFS - SLIPPERS - SCARVES - BOOTS - ETC.

GIFT BAR

SHOP THESE FAMOUS BRANDS AT GREEN'S

Arrow - McGregor - Puritan - Levi
Pendleton - Jantzen - Campus - J &F
Michaels - Sterns - Haggar - Stetson
Crickateer - Florsheim - Pleetway
Jarman - Hush Puppy - Bates - Buxton
Swank - Wembly - and Morell

GREEN'S Men & Students Apparel

Open 9 to 9 thru December 23rd.

Downtown Tecumseh

A GREAT IDEA

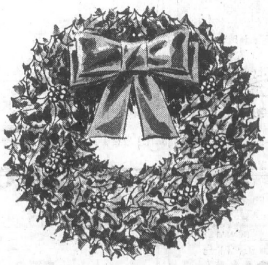

WHY NOT OPEN A PASSBOOK SAVINGS ACCOUNT FOR YOUR YOUNGSTER AS A CHRISTMAS GIFT?

FIRST FEDERAL SAVINGS AND LOAN ASSOCIATION OF LENAWEE COUNTY

Adrian Office 307 N. Main Phone 313/265-6136 Tecumseh Office: 138 W. Chicago Blvd. Phone 313/423-2640

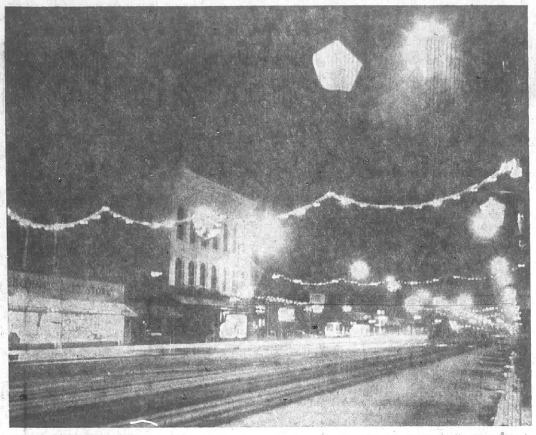

HOLIDAY ATMOSPHERE — Tecumseh's down town business district is annually decorated for Christmas and New Year season. This year's look is more than in past years.

Engagement of Lynne Marie Schultz to James William Hawley is being announced by her parents, Mr. and Mrs. Robert L. Schultz, 411 W. Brown St. Mr. Hawley is the son of Mr. and Mrs. James E. Hawley of Waldridge, Ohio. The bride-elect, a 1968 graduate of Tecumseh High School, is employed at the University Medical Center, Ann Arbor. Her Fiance is a 1966 graduate of Lake High School and employed with Suburban Motor Freight Inc. of Toledo. The wedding will be an event of May 9 in Tecumseh.

Frank Sellers Is New Power Representative

Frank Sellers, a newcomer to Tecumseh, is customer representative for Consumers Power Co. local office

With the company for 14 years Mr. Sellers lives in Norvell Township and is a member of the Napoleon Lions Club

He is also a member of the board of directors of the Napoleon Medical Center

The new representative, replacing retired Evelyn Phibbs, said that he thinks "Tecumseh a beautiful city with fine stores and the friendliest people in the world"

16 Seniors Attend Church Retreat

CLINTON —A retreat, sponsored by the United Church of Christ over the weekend at Lakeside Camp, Brighton, was attended by 16 senior high youths and five adult leaders.

The youths spent nearly ten hours in discussion and were shown nine films, which dealt with moral standards for youths.

The group did all their own cooking and maintenance, and participated in dancing, games, ping pong and outdoor recreation.

The leaders were Mr. and Mrs. Earl Lawrence, Mr. and Mrs. David Heimerdinger and Mrs. Charles Steffens.

The youths attending were Barry Heimerdinger, Kim Rhoades, Ruth Ann Haft, Steve and Glen Shelley, Rusty Vogel, Tim Zick, Monica and Lisa Kaiser, Lloyd Gibson, Ruth McKenna, Terry, Randy and Tina Lawrence, Kari Taipalinen and Terry Calhoun.

Utility Tie-Ins Costing $9,980

CLINTON—Sewer and water connection fees for Water Wheel Mobile Estates were determined at a special meeting of Village Council, Dec. 10. The cost of the connections, $9,980, may be paid over a period of one year.

Lengthy discussion was held with Howard Becker, operator of Bonded Guard Service, Britton. The service can provide men who are deputized to offer complete police protection, day and night, to enforce all state and village ordinances.

Council plans to contract for the service early in January.

Welcome Wagon Is Entertained

Mrs. Michael Hadley entertained 14 members of the Welcome Wagon Club at her home Monday for a cooperative dinner, followed by a gift exchange.

She was asisted by Mrs. Kenneth Rathke and Mrs. Allen DeShano.

Mrs. Robert Murray will tell of her Alaskan trip at the January 26 meeting.

—o—

SHOP IN THE HERALD FIRST

Sherry Dinius Feted at Shower

Sherry Dinius was feted Dec. 9 at a bridal shower at the home of Carol McClure with Mrs. Robert Sinks, assisting hostess.

A bride doll and a cake decorated in pink and white were featured on the refreshment table. The cake was in the form of a calendar with wedding bells indicating the date of the ceremony, Dec. 27, when Miss dinius will become the bride of Dennis Bryan.

Ladies Aid Dines Before Meeting

Twenty-one members of Grace Lutheran Ladies Aid and two guests, Mrs. Sager and Mrs. Clarence Wagner, enjoyed a dinner served at the Country House Wednesday evening, and then assembled in the church basement for the regular meeting.

Members voted to send $10 each to Bethesda Lutheran Home East Fork Nursery in Arizona, Mbenbi Medical Mission in Africa, Pastor Paul Seiltz's mission in Jackson, the WELS Radio Hour, and $25 to the Rev. Merlyn Wagner, a missionary in New Guinea.

Mrs. Paul Maves presented "Christmas in Other Lands" and read an appealing Christmas story.

The evening concluded with a gift exchange and light refreshments.

GREAT YEAR 'ROUND FAMILY GIFT

INTERNATIONAL® CUB CADET® LAWN AND GARDEN TRACTORS

Here's the one gift that delivers greater leisure and more family fun all year long. It can be equipped to mow grass, move snow, sweep leaves or handle a dozen other chores in short order. Cub Cadet makes every member of your family the master of his own leisure time.

TECUMSEH Equipment Co.

Trucks - Tractors - Lawn & Garden

ph. 423-3290 or 4290

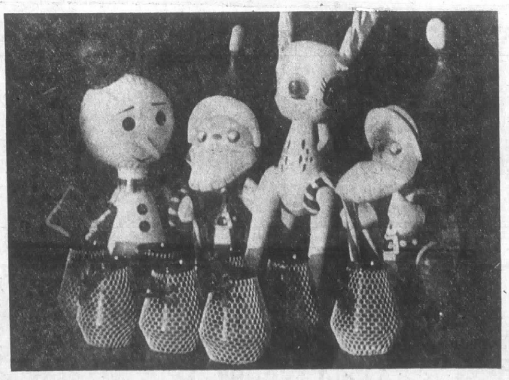

Free Candle Lamp . . Choice of Bayberry or Pine Scented

One Free with Every $5 of Dry Cleaning

or Choice of

Snowman, Reindeer or Santa Claus . . .

22" — 24" tall — Offer Ends Dec. 24

Greenwald's Cleaners and Laundry

901 W. Chicago Blvd. Phone 423-2352

Ken-Ray

WONDERFUL WORLD OF GIFTS

Step into KEN-RAY'S, and you step into a wonderful world of gifts. We've a galaxy of grand presents — carefully chosen, quality merchandise in wide variety to delight every person — and priced to let you give the most for what you spend.

SUPER CHRISTMAS SPECIAL

REDUCE A-MATIC WEIGHT BELT

Trim Away Inches – Extra Special For Man You Love $9.95

A Whole ZOO of CUDDLY Stuffed ANIMALS

Ken-Ray's – Largest and Finest Selection of Perfumes, Colognes and Powders – For Men and Women in Tecumseh

SHULTON OLD SPICE MAN'S SETS 99¢ up

L'Aimant Falcon Mist by COTY $2.29 8-oz.

Tabu Spray Cologne by DANA $2.99

POLAROID COLOR PACK II $24.95

MAX FACTOR SOPHISTI-CATS Cunning little felines hold 1-oz. Scent Only $1.79

GILLETTE Techmatic Adjustable Band Has Super Stainless Edge. with Free razor $1.29

TWEED PERFUME Cologne Mist 2-oz. $3.50

PARKE-DAVIS READIJET WATER PIK $19.95

KODAK INSTAMATIC CAMERA Kit $12.95

TIMEX WATCHES Big selection for men and ladies including Electric from $7.95

Bathroom Scale $3.95 Decorator Colors

ZIPPO SLIM LIGHTER $4.45 up

HAI KARATE AFTER SHAVE LOTION $1.29

• SMALL APPLIANCES • ELECTRIC RAZORS • PIPES • CIGARS • MUCH, MUCH MORE

Open Sunday from 10 a.m. to 5 p.m.

Ken-Ray TECUMSEH DRUGS Inc. A SAVE-MOR STORE

FOR YOUR PRESCRIPTION HAVE YOUR DOCTOR CALL 423-4420

LAUREL CARDS FOR ALL OCCASIONS LAUREL GIFT WRAP AND RIBBON

Shop Tecumseh First

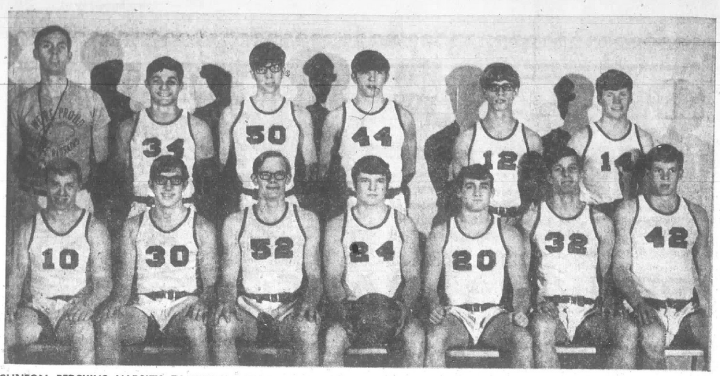

CLINTON REDSKINS VARSITY BASKETBALL TEAM — Front left, Jim Claus, Lon Schneider, Mike Tarske, Ron LaSovage, Eric Sparks, Mark Wegner, Tim Merritt. Top left, Coach "Dutch" Poppink, Terry Bellmore, Jim Sharpe, Bari Campbell, Pete Schneider and Bruce Carlton.

—HERALD PHOTO BY PAUL CUNNINGHAM

NEWS of

CLINTON

A SECTION OF THE TECUMSEH HERALD

EDITOR — MAXINE CALHOUN

Santa Pays Cubs a Visit

CLINTON — Santa Claus visited the annual Cub Pack family Christmas party Monday evening and presented 170 gift stockings to children.

Christmas tree was decorated with ornaments made by the individual dens. The group sang Christmas songs together.

The 14 new members who joined the pack are Robert Simpson, Christopher Brady, Gary Gibbard, Gary Henry, Mike Karapas, Thomas Marcum, Rodney Moore, Scott Thilo, Lance Traves, Louis Underwood, William VanTuyle, Robert Voorhees, Eric Houghton and Allen King.

Recruit patches were awarded to 13 boys for getting the new boys to join the pack.

Other awards presented were: Walter Heimerdinger, wolf, bear badges and two gold and four silver arrows.

Jeffrey Voorhees, bear badge, gold arrow and two silver arrows.

Bernard Hough, bear badge, gold arrow.

Christopher Brady, Wolf badge, gold and silver arrows.

David Pulsipher, Silver arrow.

Webelos awards were present: Douglas Feldkamp, scholar and man; Jeffery Miller, scholar; ed to: Robert Voorhees, outdoors-aquanaut.

Two-year pin was awarded to David Ginther; one-year pins to Mark Jenkins and Donald Robertson, and three-year pin to John Shear.

Cubmaster John Shear ifitroduced the new Webelo assistant, Rudy Weirich.

Announcement was made of the paper drive to be held Jan. 10, and householders are asked to save their papers for the Cub Pack.

7th Graders Sing to Club

CLINTON—"The Twelve Days of Christmas,' sung by 29 girls of Mrs. Donald Geiger's seventh grade chorus, set the theme for a musical program which entertained the Clinton Woman's Club members Wednesday at the Smith-Kimball Community Center.

Mrs. Geiger accompanied the chorus on the newly restored Kimball piano.

Other selections included "Christmas Day Has Come," in two parts acapoella and then by a three-part Ukrainian choral number, "The Bells." The rest of the program consisted of traditional Christmas carols sung in unison by the carolers.

Attending were 30 members and a guest, Mrs. Carl Terry.

Mrs. Ralph Reed presided. Mrs. Wayne Powell reported that the ways and means committee still has a selection of candy in tins to sell for the senior scholarship fund. They can be obtained from Mrs. William Kershner Mrs. Robert Mohr, Mrs. Roy Porter, or Mrs. Reed.

Mrs. John Mabry and Mrs. Dan Reilly explained how the Kimball piano was restored and presented to the Center, through a gracious gift by Mrs. Kimball's daughters, Mrs. Amos Paley, Grand Rapids and Mrs. Eugene Rosacrans, Santa Monica, Calif.

In appreciation, the members voted to buy a suitable piano bench. The committee appointed to make the selection is Mrs. Mildred Scott and Mrs. Hans Schmit.

Mrs. Roy Bower was appointed to be custodian of the club's personal property.

Christmas cookies were served from a refreshment table centered with a holiday centerpiece of white carnations, baby white mums with glittering silver centers, and red berries, a gift from Kukini Flowers, and flanked by red candles.

Mrs. Ted Klebler presided at the tea service. The social committee was Mrs. Mabry, chairman; Mrs. Roy Bower, Mrs. Robert King, Mrs. Merval Mattis, Mrs. Reed, Mrs. Robert Winder and Mrs. George Wolf.

Delbert Tallman, Sr., returned home from Herrick Memorial Hospital, Thursday, after being a medical patient there for two weeks. His brother and sister-in-law, Mr and Mrs. Clifford Tallman of Durand, were overnight guests, Saturday.

Monuments Display

AT 244 S. MAIN ST.
ONSTED, MICH.
NORM GLANCY
PHONE 467-2232

CLINTON THEATRE

NO SHOW FRIDAY

Open Saturday, Sunday

Dec. 20, 21

COMING

Dec. 26, 27, 28

WALT DISNEY'S
Darby O'Gill and the Little People
TECHNICOLOR

Pricilla Class Has Yule Party

CLINTON — Mrs. Clara Conner presented the program for the Christmas party of the Pricilla Class of the United Church of Christ, Thursday evening.

She dealt with ideas of gift giving, fairies and imagination, and concluded with the reading of "The Littlest Angel."

Mrs. E. John "Hoelzer, traditional hostess for the annuel Christmas event, prepared the dinner. Ribboned wicker baskets of tiny flowers marked the places for the 15 present, including two guests, Mrs. Robert Gillespie of Tecumseh and Mrs. Conner.

A swap shop and gift exchange were diversions of the evening.

The treasurer reported a sum of $70 was realized from the recent bazaar booth at the church.

Assembly of God Party at Center

CLINTON — Mr. and Mrs. Larry Wood and Pfc. Roy Wood provided special Christmas music at the annual family pre-Christmas party held by members of the Assembly of God Church, Saturday evening, at the Smith-Kimball Community Center

The potluck supper was attended by 60 persons, who had a special evening of carol singing

Calendar

THURSDAY, DEC. 18

FRIENDLY GALS — Planned chop suey luncheon, 1:30 p.m. at home of Mrs. Hattie Feldkamp.

METHODIST FAITH CIRCLE —Christmas party at home of Mrs. Wilbur Reiser, 7:30 p.m.

FRIDAY, DEC. 19

SCHOOL DISMISSED—at 3:30 p.m. for Christmas holidays. Will resume Jan. 5.

SANTA CLAUS AND MRS. CLAUS—Visit Clinton children with gifts, at the fire station, 7 p.m. Sponsored by Clinton United Fund, Clinton Rotary Club and Clinton Girl Scouts.

SATURDAY, DEC. 20

WINTER FASCINATION — Semi-formal holiday dance, sponsored by Clinton and Boosters. Musical favorites for all ages will be played by high school dance band. Spectators welcome.

METHODIST YOUTH—Methodist third and fourth grade church school class taught by Mrs Curtis Rendel Christmas party, at 10 a.m. to noon at Educational Building.

SUNDAY, DEC. 21

METHODIST — Family cooperative supper at 6 p.m., followed by Christmas program at 7 p.m. After the program the Junior and Senior MYF will go caroling and take gift boxes to the shut-ins, returning to the church for refreshments served by the WSCS.

UNITED CHURCH OF CHRIST — Candlelight family cooperative supper, followed by Church School Christmas, program and music by the choirs, beginning at 6:30 p.m.

ST. JOHN'S EPISCOPAL CHURCH — Children's lessons and carols during worship hour, 9:30 a.m., followed by coffee hour.

SINGSPIRATION SERVICE—7 p.m. at Clinton Baptist Church.

ASSEMBLY OF GOD—Christmas message at 11 a.m. service. 7 p.m. Christmas program by children.

CHRISTMAS EVE, DEC. 24

COMBINED SERVICE—Methodist and United Church of Christ cooperating on 7:30 p.m. communion and candlelight service in the [illegible]

ASSEMBLY OF GOD—Prayer and Praise service at 7 p.m.

METHODIST CHURCH—Candlelight Communion service at 11 p.m. Open to community.

METHODIST SENIOR FELLOWSHIP—Christmas caroling.

ST. DOMINIC'S CATHOLIC CHURCH—Midnight Christmas Mass.

CHRISTMAS DAY, DEC. 25

ST. DOMINIC'S CHURCH — Mass at 8:15 and 10 a.m.

New Officers Installed

CLINTON — Herman Green was installed as worshipful master of the Masonic Chapter 175, F&AM, Dec. 6.

The installing officers were a team from the Monroe Chapter. Other officers installed are:

Senior Warden — Delbert Tallman, Jr.

Junior Warden — James Wilson.

Treasurer — Arthur Hill.

Secretary — Glen Bihlmeyer.

Chaplain — James Tonneberger.

Senior deacon — Dale Porterfield.

Junior deacon — Alan Houghton.

Marshal — Robert Waltz.

Tyler — Gerald Manchester.

Stewards — John Hoelzer, Boyden Musser, Jack Hill and Bruce Winder.

There were 50 guests present from Ann Arbor, Saline, Tecumseh, Birmingham, Ala., and Waukegan, Ill.

Refreshment were served by the wives of the officers.

Nancy Schwab, daughter of Mrs. Reo Schwab, has returned home from Bixby Hospital after being a surgical patient for three weeks.

Drazic - Englehart Wedding Sunday

CLINTON — Mrs. Susan L. Drazic and Airman 1/c James [illegible] Englehart exchanged marriage vows Sunday afternoon at a ceremony performed by the Rev Charles Sturm at St. John's Episcopal Church.

Immediate families were in attendance.

The bride is the daughter of Mr. and Mrs. John C. Truesdale, 115 Tyrell St., and the groom is the son of Mr. and Mrs. Franklin Englehart.

The couple's attendants were the bride's sister and brother-in-law, Mr. and Mrs. John Basinger.

A wedding reception will be held Saturday at the Tecumseh Country Club.

Airman Englehart is stationed at Beal Air Force Base, Calif. They will reside at Yuba City, Calif.

Attend Wedding of Granddaughter

CLINTON — Mrs. Ivah McCombs returned Thursday from a two-week visit with her daughter and son-in-law, Mr. and Mrs. Charles Crane of Radnor, Pa.

While there, she attended the marriage of her granddaughter, Jane Crane to Ensign James E. Allen of Springfield, Mass. The ceremony took place, Nov. 29, in the Wayne Methodist Church, Radnor.

The newlyweds, both graduates of Miami University, Ohio, will make their home in San Francisco, Calf., where he is stationed with the Navy.

Also attending the wedding were Mr. and Mrs. Allen Brooks, and daughter, Iva, who was a bridesmaid.

Mrs. Kroger Is Presiaent

CLINTON — Members of St. Dominic's Altar Society recently elected Mrs. William Kroger as their new president.

Other officers elected are: Mrs. Dan Lauer, vice-president; Mrs. Joseph Busch, treasurer; Mrs. Richard Sharpe, secretary, and Mrs. Thomas Tolling, corresponding secretary.

The meeting at the Smith Kimball Community Center was attended by 16 members and the Rev. Fr. Leon Kennedy.

Plans were made to sponsor a public card party, Jan. 24, at the high school cafeteria. A hand made afghan, donated by Mrs. Edward Jacobs, will be given away. The committee includes Mrs. Sharpe, Mrs. Fred Schultz and Mrs. Edward Blom, named lucky lady for the evening.

Refreshments were served by Mrs. Arthur Martiny, Mrs. Merval Mattis and Mrs. William Kroger.

GIVE SLIPPERS

WARMING THOUGHT FOR EVERYONE ON YOUR GIFT LIST . . . TOE-PAMPERING, FOOT SOOTHING SLIPPERS THAT SAY YOU CARE LONG AFTER CHRISTMAS. SANTA HAS OUTDONE HIMSELF WITH STYLE IDEAS.

WE STOCK THE BEST OF THEM HERE MOM, DAD AND THE KIDS ARE ALL WELL REPRESENTED. PRICED TO PLEASE, TOO.

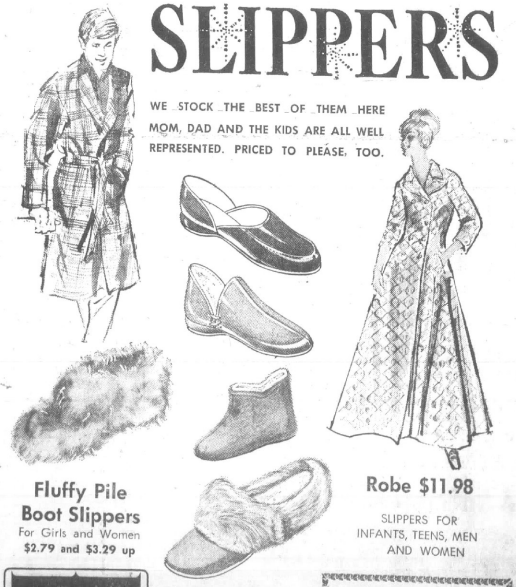

Fluffy Pile Boot Slippers
For Girls and Women
$2.79 and $3.29 up

Robe $11.98
SLIPPERS FOR INFANTS, TEENS, MEN AND WOMEN

your MICHIGAN BANKARD welcome here

Slippers for "Him and Her" from $2.69

We Also Accept Master Charge Credit Cards

Osborne's Department Store
CLOTHE THE FAMILY FOR LESS
DOROTHY OSBORNE, Owner
DOWNTOWN TECUMSEH

Used Cars & Pickups
Aluminum Boats & Trailers
T. J. WAGNER SALES
Tecumseh

9-5
MONDAY, SATURDAY
ST. 21296

NBJ BANK CHARGE
MICHIGAN BANKARD

Tom and Earlene Woodard
Announce the Opening of
Woodard Surgical
1931 Horton Road
Southpointe
Jackson, Michigan

A new dimension in service. Custom fitting of surgical supports and daily wear garments. Physician-approved mastectomy fittings, Maternity wear, Elastic Hose, Unique Uniform Department, Convalescent Aids.

" At Woodards we care "

Poinsettias Are Big For . . .

CHRISTMAS

Order Early
Available In
Traditional
Red
Pink and
White
also
The New
Mikkeldawn
(Pink and White)
Patented
Long - Lasting
Varieties

Kukini Flowers

CLINTON 456-4544

Herrick Hospital

Memorial News

ADMISSIONS

DECEMBER 9, 1969
Russell Comfort, Tecumseh
Renate Kionka, Adrian
Joseph Kukral, Tipton
Joan Miller, Cornell
Susan Settle, Chelsea
Robert Stauffer, Tecumseh
Albert VanNest, Britton

DECEMBER 10, 1969
Robert Bocskey, Deerfield
David Camron, Adrian
Gordon Jeffords, Clinton
Vicki Langowski, Brooklyn
Donald Quigley, Manitou Beach
Jerry Slater, Adrian
Elaine Schiel, Manchester
Barbara Tennyson, Dundee

DECEMBER 11, 1969
Forrest Barett, Britton
Priscilla Hottenstein, Deerfield
Eldon Miller, Tecumseh
Richard Rangler, Tecumseh
Randall Rodgers, Toledo, Ohio
Kimberly Rodifer, Tecumseh
Kevin Sage, Flat Rock
Diana Salyer, Tecumseh

DECEMBER 12, 1969
Josephine Bush, Tecumseh
Beth Ann Curtiss, Tecumseh
Francine Fein, Ann Arbor
Lynette Marie Halstead, Britton
Ellen Hosler, Onsted
Larry D. Long, Clinton
Becky L. Roberts, Adrian
Estefena Valdez, Adrian

DECEMBER 13, 1969
Noah Barnet, Adrian
Wendell Salyer, Clinton
Larry Santure, Saline
Linda Wheeler, Tecumseh

DECEMBER 14, 1969
Floyd Beatty, Ann Arbor
April Carpenter, Tecumseh
Margaret Curtis, Adrian
Joseph Downing,
Gisela Gero, Tecumseh
Donald Loveland, Tecumseh
Dolores Morley, Tecumseh
Barbara Powell, Tecumseh
Nora Ray, Manchester
Bernarda Valdez, Ridgeway
Walter Harvey, Tecumseh

DECEMBER 15, 1969
Rubena Bigelow, Tecumseh
Elmer Bohannon, Adrian
Ruth Bradmon, Clinton
Donald Cahill, Clinton
Myrtle Handy, Manchester
Ellen Rainsberger, Clinton
Peggy Voll, Clinton

DISCHARGES:

DECEMBER 9, 1969
Lillian Shavalier, Tecumseh
William Cundiff, Britton
Leonard Brooks, Tecumseh
Sally Rafferty, Clinton
Becky Roberts, Adrian
Joseph Stoddard, Tecumseh

DECEMBER 10, 1969
Velma Steiner, Berky, Ohio
Priscilla Hottenstein, Deerfield
Flora Mahrle, Clinton
Bonita Blakley, Onsted
Helen Swick, Norville
Elsie Emery, Brooklyn
Nancy Work, Tecumseh

DECEMBER 11, 1969
Donald Quigley, Manitou Beach
Danny Cantrell, Tecumseh
Owen Bailey, Tipton
Delbert Tallman, Clinton
Jerry Slater, Adrian
Joseph Kukral, Tipton
Alice Everhart, Tecumseh
Gerald Covell, Tecumseh
Vicki Langowski, Brooklyn
Mrs. Melvin Schafer and infant son, Tecumseh
Mrs. David Klanke and infant son, Tecumseh

DECEMBER 12, 1969
Karen Yarckow, Tecumseh
Betty Jeffers, Britton
Pauline Luce, Tecumseh
Judy Bunce, Petersburg
Kevin Sage, Flat Rock
Daniel Austin, Tecumseh
Charles Howe, Tecumseh
Adrian Blonk, Tecumseh
Clara Cleveland, Adrian

DECEMBER 13, 1969
Gerry Greene, Tecumseh
Clarence Morningstar, Tecumseh
Charles Frankenstein, Onsted
Scott Evans, Tecumseh
Beth Curtiss, Tecumseh
Lynette Halstead, Britton
Randall Rodgers, Toledo
Robert Bocskey, Deerfield

DECEMBER 9, 1969
Rachel Louise Miller, 7 lbs. 4 oz. Joan and Robert Miller, Cornell.

DECEMBER 10, 1969
Jodi Elizabeth Settle, 7 lbs. 4 oz., Susan and James Settle, Chelsea.

Todd James Tennyson, 6 lbs. 4 oz., Barbara and James Tennyson, Dundee.

DECEMBER 11, 1969
James Hassan Salyer, III, 7 lbs. 11 oz., Diana and James Salyer, Jr., Tecumseh.

DECEMBER 12, 1969
James Ronald Roberts, 6 lbs. 9 oz., Becky and David Roberts, Adrian.

Baby Boy Fein, 7 lbs. 7 oz., Francine and Roger Fein, Ann Arbor.

DECEMBER 15, 1969
Baby Girl Rainsberger, 8 lbs. 15 oz., Ellen and David Rainsberger, Clinton.

Marlyn Wonderly, Britton
Richard Bangler, Tecumseh
Renate Kionka, Adrian
Carol Baker, Tecumseh
David Camron, Adrian
Kimberly Rodifer, Tecumseh
Mrs. Robert Miller and infant daughter, Cornell
Mrs. James Settle and infant daughter, Chelsea

DECEMBER 14, 1969
Wendell Salyer, Clinton
Ortha Williams, Dundee
Gordon Jeffords, Clinton
Eldon Miller, Tecumseh
Larry Santure, Saline
Frank Stuwe, Clinton
Elaine Schell, Manchester
Priscilla Hottenstein, Deerfield

DECEMBER 15, 1969
Forrest Barrett, Britton
Linda Wheeler, Tecumseh
John Stone, Brooklyn

65 TP Retirees Gobble Turkey at Yule Feast

Three turkeys and all the trimmings were served buffet style Dec. 10 for 65 attending the Tecumseh Products Retirees Christmas party at the Union Hall.

Tables were decorated in the Christmas theme by the committee, Mr. and Mrs. Frank Hahn, Mr. and Mrs. Roland Hartman, Mr. and Mrs. Charles Sager.

Joe De Clercq had charge of coffee and the mashed potatoes from peeling to eating. Mr. and Mrs. Sager provided fun at the game tables where grocery prizes were awarded.

Mr. and Mrs. Earnie Topps were honored as it was their wedding anniversary.

TECUMSEH
STOCK BROKER
ERNEST H. OLIVER
133 W. Chicago 423-3760
Branch:
James C. Butterfield, Inc.

Pastor tell me

By DUANE H. McNEIL

WHY DO WE HAVE TROUBLES?

Life is full of trouble, woe and sorrow. Calamaties, tragedies and accidents occur in most of our lives. What is the meaning of these things? Psalms 90:10 says if we live to be 70 or 80 years of age yet we will face labour and sorrow. Sin causes suffering and sorrow. All of us are sinners and all of us have troubles of one kind or another. Persons who are unsaved simply must face the reality and inescapable nature of this. Their life's difficulties are without significance apart from the fact that sin is the cause.

For the Christian, however, the situation is different. Romans 8:28 tells that all events in a saved man's life have a God-given purpose. All things—encompasses all of life, good and bad, happy and unhappy, desired and undesired. The Bible tells us that these things are to strengthen us. See I Peter 1:6,7. They are to correct us concerning our sins. See Hebrews 12:5-11. They are to make us like Jesus. See Romans 8:29. They are come to teach us so we can comfort others. See II Corinthians 1:3-7. We can rejoice every day, in all things, if we realize what is the purpose of all things.

Exchange Youth Is Now Home

Janice Ruesink, 1969 Michigan International Farm Youth Exchange from Lenawee to Ceylon, arrived back in Washington D.C. Dec. 10.

Jan is now at home with her parents, Mr. and Mrs. Lewis Ruesink of Adrian.

A number of clubs or social groups have indicated interest in having Jan speak on her experiences. Additional speaking engagements may be made by contacting Jan directly.

Miss Ruesink's six month stay in Ceylon closed with travels to Thailand, Hong Kong, Tokyo, Honolulu, Los Angeles and finally Washington D.C. While in Japan Jan had the opportunity to visit with Atsushi Kitamura, Japanese IFYE to Lenawee in 1968, who stayed with the Ruesins.

Two Are Hurt

Cars driven by Larry R. Santure, 19, 13625 Saline-Macon Rd., Saline and Linda D. Wheeler, 18, 5250 Milwaukee Rd., collided Farrington Rd., just east of Macon Hwy., Saturday at 6 p.m.

Both drivers were treated at Herrick Memorial Hospital for injuries.

SHOP IN TECUMSEH

To Our Servicemen Everywhere

Let us add our voices to those of the young carolers here, as we wish each and every one of you the very best of the Christmas season — all the merriment it holds. And may we extend grateful thanks.

Underwood Orr Unit 34
American Legion Auxiliary

See our complete selection of famous . . .
Russell Stover CANDIES
Lamb's Rexall Pharmacy
Downtown Tecumseh

Woolworth
The fun place to shop... America's Christmas Store

GIFTS FOR HIM

FASHION-PERFECT PRESENTS TO PLEASE A MAN

Shirts, briefs, boxers
TOPSALL UNDERWEAR
3 for $3.33

White combed cotton knit shrink-resistant shirts and briefs ... Sanforized* cotton boxers. S, M, L, XL.

Cologne, After Shave
EMBASSY REFRESHERS
$1 and $2

Bracing and brisk scent in the grooming gifts every man will appreciate receiving. Combination set, too.

Our LaBella collection
MEN'S TIES
$1 to $2.50

Four-in-hands and snap-on ready-ties in deluxe fabrics. Stripes, solids, prints, underknot panels.

Our own TopsAll
MEN'S WATCHES
$5.99 and $6.99

Dependable Swiss movements including calendars. Variety of bands. Boys' watches.....$6.99

Available in Most Stores

SATISFACTION GUARANTEED REPLACEMENT OR MONEY REFUNDED

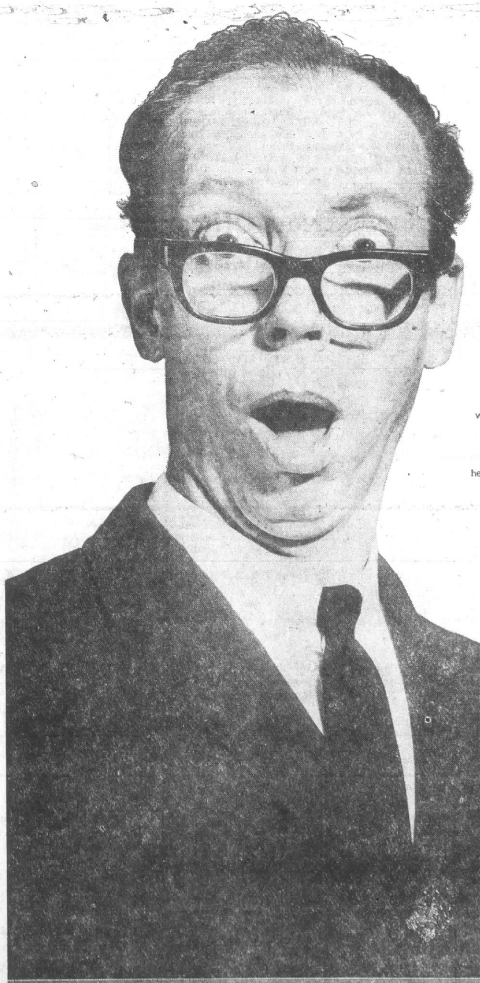

What!
INSTALL A WATER HEATER IN A CLOSET?

YES SIR! BECAUSE IT'S ELECTRIC IT NEEDS NO VENTING.
You can put it anywhere. Tuck it in a closet, under the sink, wherever it's closest to your hot water needs. Its super-speed elements keep delivering hot water for baths, showers, dishes and laundry. In fact, a compact, 40-gallon fast-recovery electric water heater puts out enough hot water to handle the needs of 97% of all families.

GET A FAST-RECOVERY ELECTRIC WATER HEATER
SAVE $25 ON INSTALLATION
Offer applies to Consumers Power Company residential electric customers only.

16-PAGE BOOKLET CONTAINS INFORMATIVE FACTS ABOUT ELECTRIC HEATING

GO ALL-ELECTRIC
Just a minute is all it takes to get the latest story on modern electric heating . . . to learn all about the different types of equipment, the recommended installation, the costs, benefits and superior performance of electric heating. This booklet not only gives you these facts — but backs them up with actual case histories and estimates.
Let us prove . . . Electric Heat makes your comfort complete.
call or write Consumers Power Company for your free copy
PE-2438-65

BUSINESS & PROFESSIONAL Directory

PHYSICIANS

R. F. HELZERMAN, M.D.
112 South Ottawa St.
Tecumseh, Michigan
Office Hours 1 to 4 p.m. daily except Thursday and Sunday. No evening office hours. Business Phone 423-7175 — Home 423-3614.

DR. R. J. BOWERS
Optometrist
Office hours 9 a.m. to 5 p.m. Closed Thursdays. Evenings by appointment only. 124 W. Chicago Blvd., Tecumseh. Office Ph. 423-7120 — Res. Ph. 423-3371

OSTEOPATHIC PHYSICIANS

DR. E. E. MILLER, D.O.
900 W. Chicago Blvd. (Mull Building)
Hours by appointment: Mon. thru Fri. 9:30 a.m.-12 noon; 1 to 5 p.m. Sat., 9:30 a.m.-12 noon; Phone: Res. 263-4971 — Office 423-3032.

CHIROPRACTORS

TECUMSEH CHIROPRACTIC CLINIC
DR. W. C. ELWARTOWSKI
Cor. of S. Pearl and W. Chicago Blvd.
Residence and office phone 423-7360
Mon., Wed., and Fri., 7 to 8 p.m.
Office hours 10 a.m. to 5 p.m. daily
Saturday 9-12 a.m. Closed Thursdays

DR. HARRY M. CURRIER
CHIROPRACTIC PHYSICIAN
725 S. Union St., Tecumseh, Michigan
Hours: 9 a.m. to 12; 2 to 6 p.m.
Closed Thursday and Saturday at 2 p.m.
Serving Tecumseh area since 1953.
Phone 423-2790

PUBLIC ACCOUNTANT

MULL ACCOUNTING
Business and Individual Including Tax Returns.
900 W. Chicago Blvd., Tecumseh
Phone 423-3755 — Res. Phone 423-8404

Marda Gene Duncan's

Through My Window

They first appeared way back in—well, it was slightly past mid-November The day before had been a busy bird day, the first good snow fall of the season had sent all the regulars scurrying to the feeders. The way they gobbled down scratch feed and sun flower seeds made it easy to imagine that they were stocking up in preparation for a seige of winter.

The next day dawned clear and bright, the sun was brilliant and the sky dazzling blue, and oh, how Christmas-card beautiful was our snow-covered world.

Again it was a day of heavy free-loading by blue jays, titmice, nuthatches, millions of sparrows, and cardinals. This winter we are blessed with the most handsome pair of cardinals Papa must be the son of Mr. Bright and Mama is a lovely blend of rich, soft lady cardinal colors.

Papa's breast is so red it, almost seems to glow and, when Mama C is on the feeder, her red eyebrows are striking. There were hairy woodpeckers in the trees and really, about the only regulars we missed were the squirrels, they apparently were not hungry enough to get their feet snowy and cold.

*

LOUANN and I were trying to click my mind into some early Christmas thinking when suddenly she asked who was eating with the sparrows. I took a quick look and exclaimed with glee. The feeder was full with its usual compliment of squabbling sparrows but there indeed was something else too!

Peacefully minding his own business and paying not the least attention to the sparrow's 'busy-bodying' was a dainty bird with satiny black, white marked wings. A winter garbed goldfinch. Our first of the year.

Off and on all day he came back to the near-my-window feeder. He must have passed along the news that the Duncan's banquet boards were piled high because I knew we entertained three or four different gold finches.

They never came together but there was a definite difference in their coloring. The light olivish suit one wore had quite bright epaulets of yellow, another's tail was skinny, and a third showed a small patch of yellow on his throat.

Charming birds, we are hoping they continue to visit us—last year was such a good goldfinch winter for Tecumseh people, perhaps we can have a repeat.

It was during my first cup of afternoon tea that the goldfinch's cousin flew in. A commotion on the feeder attracted my attention, there was noise and also a corner-of-the-eye impression of something large.

My goodness, there were lots of somethings. I was so excited that I could hardly stutter out to Louann, "Those are evening grosbeaks!"

*

SEVERAL weeks before, Ella had called with the exciting news that a large flock of the yellows, white, and black beauties was in her back yard. Later that day, Gertie T. reported that she had seen them bathing in the creek.

We looked and looked, kept the sunflower seeds piled high but had no luck. No luck that is until this pretty day when grosbeaks were the farthest from my mind. I was perfectly happy and satisfied with the goldfinches.

The grosbeaks were the icing on the cake. Honestly, are any of our winter visitors more exciting? Chunky birds with short tails, they are so brightly colored and their bills are so heavy—well, I never cease to marvel that such exotic looking characters appear in our often drab and dreary Michigan winter. (I must remember that we have our grand and glorious days too and that it was on one of the nicest of these that the evening grosbeaks paid us their first visit.)

Perhaps I should explain why I insist upon calling these two birds cousins. In the technical and scientific world they are not classed as particularly close relatives I'm sure.

And in size, build, and certainly shape of bill there is absolutely no similaries. But, a female evening grosbeak and either a male or female goldfinch always remind me of each other. At this time of year they are both the same yellowish-greenish- olivish-tannish color.

So it is that the winter was off to an exciting start and we hope to have many, many repeats of this, our first day with the cousins.

NEXT WEEK:
'On This, The Day Before Christmas

Letters to the Editor

To the Editor:

On behalf of the Tuckabatchee Council of Camp Fire Girls, I would like to thank you for all the publicity you gave us during our recent candy sale.

Sincerely yours,
Sandy Willis
Dee Stracher

—o—

To the editor:

Well, it is that time of year again when people seem to be really bustling around trying to get everything set for Santa to come, but over here you don't notice it since Vietnam is a place for war and not for thinking about the good things at this time of year—but I think every G.I. would agree with one that they'd give their last nickel to be home for Christmas, I know I would.

Anyway, that isn't what I started to write about. A few weeks ago I bought a box of Christmas cards, and in them I found this one and the only thing I can think of is St. Peter's Church on Evans Street at it stood a few years ago. I don't know where the person who made this card got his idea but I wonder if he or she didn't drive through Tecumseh one w[illegible] and s[illegible] old St. Peter standing there. I still think it was one of the finest looking churches I'd seen—what do you think?

I get the Herald every once in a while depending on how the mail is going, and you're doing a fine job.

Sincerely,
Sgt. Paul W. Kruse
IV DASC
APO SF 96215

—o—

Buy, Sell, Rent with a Want-Ad

Cubs Receive Awards

Cub Scout Pack 73's Pack Night was opened with presentation of flags Mrs. Raymond Oliver led singing of Christmas Carols. Guests were Bruce Stewart and John Martin. LeRoy Betzholdt, new Pack Institutional Representative, was introduced.

A candlelight ceremony inducting Bruce Stewart and John Martin into Bobcats was conducted.

Bruce Morley was inducted into the Webelo Den 2 by Gilbert Ives, Webelo leader.

Mark Demming, Bill Grey, Brian Knight, and Jeff Rumpf were advanced from the Webelo rank. Thomas Cook, Scoutmaster from Troop 73, welcomed the Webelo's to Boy Scouting and presented them with a Scout Plaque.

Awards were presented by Raymond Oliver, awards chairman, to Bruce Morley, Cary Barnhart, Wayne Riley, John Betzholdt, Jeff Ives, Mark Demming, Mark Oliver, Brad Meade, Tim Packard, Brian Knight, Jim Storms.

Activities chairman, Harry Schneider, gave a report on the annual light bulb sale. He presented first place award, a Kiddoo, a sled fashioned like a snowmobile, to Steve Palmer. Steve sold 326 bulbs.

Mark Downing, who sold 306 bulbs, was presented with a mess kit and canteen. Scott Crabtree was awarded a Boy Scout jackknife.

The four runners-up were Greg Borton, Tim Packard, Jeff Rumpf and Mike Erie. They were each awarded a Boy Scout utensil kit.

Special mention went to the next top ten Cub Scouts, Melvin Yoder, Keith Hill, Brad Meade, Greg Wonderly, Glen Wonderly, Bob Peterson, Jim Storm, Randy Cooper and Mark Oliver.

Christmas Carols were sung and cookies and punch were served.

MACON MAXIMS

By MRS. HAMILTON MOORE

Friday, Mr. and Mrs. Charles Gorton, Sr., took poinsettias and other gifts to the six adopted sisters of the Faith Circle who reside at Chelsea United Methodist Home.

√

Annual Christmas Eve program is 7:30 p.m. Wednesday, Dec. 25, at the Macon United Methodist Church, both choirs participating.

√

Mr. and Mrs. Charles Gorton, Sr., and Mrs. Truman Jordan presented the Chrismon program for the Christ Redeemer Church at Wolf Creek Thursday evening.

√

Mr. and Mrs. Dean Moore and family and Mr. and Mrs. Hamilton F. Moore were among the fifty who met Sunday at the Smith-Kimball Community Center in Clinton for the annual Bruder Christmas gathering.

Guests were present from Lansing, Belleville, Ypsilanti, Tecumseh, and Macon area. During the afternoon, Clyde Greenfield, Sr., and his daughter, Mrs. Donald Corwin of Clinton joined the group.

√

The home of Mr. and Mrs. [illegible] Moore was beautifully decorated in the Christmas theme Saturday when 23 Eastern Star officers and their partners enjoyed a smorgasbord supper there. Partners were found by matching parts of Christmas cards.

All gathered around the tree and exchanged Christmas gifts. The evening was spent playing Dirty Bingo, with Mr. and Mrs. Marvin Stotler the lucky couple to receive the prizes.

√

Mr. and Mrs. Charles Bigelow were hosts for the Macon Farm Bureau Friday evening.

Macon United Methodist church school program is 7:30 p.m. Sunday, Dec. 21. The public is welcome. The Chrismon tree will be decorated this week and visitors are welcome to come and see it.

√

Saturday, Dec. 20, at 10 a.m. is dress rehearsal for the Christmas program. All participants are urged to be there. Children are reminded to be at the church Sunday at 7 p.m.

Home for News

Mrs. Albert Neuman is at home Tuesday through Friday to accept news from the Holloway area. Her phone number is 423-4767.

Order with Confidence.
— Wear with pride
KNAPP & STUART McGUIRE SHOES
8,000 styles — Men, Women, Children —— Sizes 1 to 18 AAA to EEEE.
WILL CALL AT YOUR HOME
8 a.m. to 3 p.m.
Blaine Bryant
5110 Noland Dr., Tecumseh
Ph. 423-7518

PUBLIC NOTICE

Pursuant to the provisions of Public Act 261 of 1968 notice is hereby given by the Common Council of the City of Tecumseh of the prospective meeting times of said Common Council for the calendar year of 1970:

Regular meetings shall be held at the City Hall at 7:30 p.m. on the first and third Monday of each month during 1970 except that the meeting of 6 April 1970 shall be held on the following day, viz: 7:30 p.m. of 7 April 1969 owing to the City Election and the regular meeting of 7 September 1970 will be held at 7:30 p.m. on 8 September 1970 owing to the fact that the regular date would fall on Labor Day. In addition to said regular meetings there is also a public Budget hearing to be held at 7:30 p.m. at the City Hall on 11 May 1970.

Vera Zornow, City Clerk

Dated: 2 December 1969

Merry Christmas
Kroger
Copyright 1969, The Kroger Co.
Copyright 1969. The Kroger Co. Right To Limit Please. None Sold To Dealers. Prices Good Thru Sat., Dec. 20, 1969.
WIN UP TO $1,000
PLAY, NEW EXCITING
BINGO ODD-BINGO EVEN GAME

ODDS CHART
as of December 15, 1969

PRIZES	NUMBER OF PRIZES UNREDEEMED
$1000	4
$100	21
$25.00	100
$5.00	300
$2.00	800
$1.00	5,900
TOTAL NO. OF UNREDEEMED PRIZES	7,125

700,000 TICKETS TO BE DISTRIBUTED in 7 Kroger stores located in Jackson, Lenawee, Hillsdale and Monroe Counties Only.
Subject to Terms and Conditions of This Coupon Feb. 15, 1970

CHECK YOUR MAIL BOX FOR BIG HOLIDAY VALUES FROM KROGER.
16 Pages Of Exciting Money Saving News From Kroger! If You Haven't Received A Kroger Mailer, Your Friendly Kroger Store Manager Has One For You. Shown Below Are Just A Few Of The Many Specials In This Mailer.

KROGER
Spanish Peanuts
3 12½-oz. wt Bags $1.00

KROGER OR QUALITY CHEKD
Whipping Cream
½-PINT CTN 25¢

FULL SHANK HALF
Smoked Ham
LB 59¢

CALEFORNIA
Head Lettuce
2 Heads 49¢

100 TOP VALUE STAMPS
with coupon & purchase of ANY 1½-LB OR LARGER FRUIT CAKE
Kroger
COUPON EXPIRES SAT., DEC. 20, 1969
sunrise FRESH

Russell Stover CANDIES
Christmas Gifts FOR EVERYONE!

ASSORTED CHOCOLATES
Always a Christmas favorite . . . creams, nuts, fruits, caramels, nougats, toffee scotch, crunches and chewy centers, dipped in finest dark and milk chocolate.
1 lb. $1.95 2 lb. $3.85 3 lb. $5.75 5 lb. $9.50
½ lb. $1.00

Lamb's Rexall
Downtown Tecumseh

Perfect Dry Cleaning Holiday

Prepare your holiday wardrobe by sending it here where we'll expertly dry clean it with the newest equipment, prolonging the beauty of your clothes. Our skilled hands can make everything sparkle . . . just ask Santa, we clean his suits, too, free of charge.

AND HIS SHIRTS, ALSO. WE KEEP THEM SPARKLING TO MATCH HIS BEARD
FOR ONLY
35¢

WEATHER PROOFING
GARMENTS SHED RAIN AS WELL AS STAIN WHEN TREATED TO OUR AMAZING WATER-REPELLENT SERVICE. TRY US WITH YOUR COATS, JACKETS AND RAINCOATS . . . YOU'LL FIND OUR SERVICE REMARKABLY EFFECTIVE.

109 E. LOGAN STREET
TECUMSEH, MICHIGAN
TELEPHONE 423-4200

One HOUR "MARTINIZING" THE MOST IN DRY CLEANING

HOURS—7:30 a.m. to 6 p.m.
CLOSED SUNDAY
ONE-HOUR CLEANING
DAILY UNTIL 3 P. M.

Topics of Tipton

By LILLIAN LUCE

Mr. and Mrs. Merrick Dibble entertained the Register of Deeds office staff and their husbands for dinner Saturday night. Gifts were exchanged and a social evening was enjoyed.

√

Tipton Hobby Club met at the home of Mrs. Walter Bale Thursday for a salad luncheon. They exchanged gifts after which they packed nut cup favors for the Tecumseh nursing homes.

√

Officers Club of Minnehaha Temple met recently for its Christmas at the Tipton Coffee Shop. A Swiss steak dinner was served to 11 members and guests. Gifts were exchanged.

√

Mr. and Mrs. McKinley Spalding accompanied Mr. and Mrs. John Becker and Melissa to Blissfield Thursday where they attended a Christmas vocal concert at Blissfield High. Mrs. Larry Merx is vocal instructor. Mrs. Donald Whelan and Mrs. Helen Allen also attended.

Mr. and Mrs. Ray Stockinger entertained their card club Saturday evening. A cooperative supper was served. Mrs. Kenneth Munger received ladies high prize and the lone hand prize. Mrs. John Becker received the ladies low prize. Men's prizes were won by Henry Stein and Ken Munger.

Two Are Hurt In Car Mishap

Eddie J. Knight, 56, and Charlotte Knight, both of 331 E. Church St., Adrian, were treated at Herrick Memorial Hospital for bruises received Sunday afternoon when the Knight automobile ran off the road.

Mr. Knight told Clinton State Police he apparently fell asleep at the wheel and lost control of the vehicle.

Mishap occurred on Tecumseh Rd., half-mile south of Clinton-Macon Rd.

Prizes were won by Dew Bilby, Fred Spencer, Mrs. Hilda Seiler, Mrs. Max Munger and Howard Kronberg at a card party held at the K. of P. Hall Saturday night. Another party is on December 27.

√

Maple Farm Bureau met at the home of Mrs. Howard Evans Tuesday evening for its Christmas party A. co-operative supper was served. Following a brief business meeting a gift exchange was enjoyed.

√

Pvt. 1st Class Greg Allen of Fort Huachucua, Arizona, arrived home Saturday for two weeks. He is the son of Mrs. Warren Allen.

√

Chit and Chat Tiptonaires held its annual Christmas party Thursdayg at the home of Mrs. Tom Walker on Tipton Highway. There were 12 members present. After a turkey supper, gifts were exchanged.

WITH LOVE FROM PAM — Mr. and Mrs. Richard Watters, Occidental Rd., have a special gift arranged for Christmas by their daughter, Pamela. A sixth grade student in the Patterson School room of Mrs. Norman Bless. Pam has been reading the Herald with enthusiasm each Friday and decided early to save her pennies for a subscription for her folks.

A Snug, Comfy Warm Home
For The Family As The Nicest
Possible Christmas Gift.

Blanket Insulation 4½ 5½ 6½c

Pouring type $1.60 a bag

Ceiling tile 12" x 12" for 14c each

Quality Paneling 4' x 8' for $3.59

Free Delivery – Free parking – Bank Financing

Open Until noon Saturday Phone 423-2155

R. S. MOORE & SON

LUMBER

AND BUILDING MATERIALS

Holloway Notes

Round the Block Extension Club held its Christmas party recently at Eagles Hall in Adrian with 19 persons attending. They returned to the home of Mrs. Kenneth Kopka for a dessert and gift exchange.

√

Mrs. Lyman Russell had a birthday party for her daughter, Tammy, who celebrated her seventh birthday on Monday, Dec. 15. Guests were Lori Bidle, Jamie and Terrie Browne, Carol Van Etten, Ann Rendel, Janice Bishop, Brenda Pettee and Nora Fisher. Games were played and a light lunch served with cake and ice cream. Mrs. Wm. Van Etten assisted.

Raisin Sewing Circle held a potluck Christmas party at Palmyra Community Hall Friday night. There was a gift exchange by the 44 persons who attended.

A box was packed for a needy family, and lap robes, plastic containers, bread wrappers, cards, and night shirts were made for the members of Maple Lane Manor. Mrs. Ruth Palmer showed films of Norway and Sweden.

Mr. and Mrs. Allen Reister of Onsted were dinner guests of his parents, Mr. and Mrs. Wilson Sawyer, Sunday.

√

Kozy Korn Farm Bureau celebrated its Christmas party with a dinner at Rock Inn Saturday evening. The group returned to the home of Mr. and Mrs. Roy Cadmus and sang carols, plus refreshments, to celebrate 40th wedding anniversary of Mr. and Mrs. Merle Kerr.

Filing Deadline Is On Dec. 29th

BRITTON — Monday, Dec 29, is the deadline for filing nominating petitions for election of village officers.

Petitions may be obtained at the home of the Britton village clerk, Mrs. Ralph Tiede, 182 Rose.

Dunn FUNERAL HOME

210 West Pottawatamie Street
Tecumseh — Phone 423-4525
Douglas E. Dunn, Director

LEGAL NOTICES

MORTGAGE SALE

Default has been made in the conditions of a mortgage made by Robert G. Kelly and Marcella M. Kelly, his wife, 600 S. Church Street, Hudson, Michigan, to Homeowners Investment Company, A Michigan Corporation, 8450 W. McNichols, Detroit, Michigan, Mortgagee, dated January 18, 1969, and recorded on January 18, 1969, in Liber 527, on page 120, Lenawee County Records, Michigan, and assigned by said Mortgagee to Richard Guziatek and Lorraine Guziatek, his wife, 12884 Sarasota, Detroit, Michigan, by an assignment dated February 18, 1969, and recorded on March 4, 1969, in Liber 679, on page 86, Lenawee County Records, Michigan, on which mortgage there is claimed to be due at the date hereof the sum of Four Thousand One Hundred Fifty-one Dollars and Eighty-six Cents ($4,151.86) Dollars ($4,151.86), including interest at seven % per annum.

Under the power of sale contained in said mortgage and the statute in such case made and provided, notice is hereby given that said mortgage will be foreclosed by a sale of the mortgaged premises, or some part of them, at public vendue, at the Lenawee County Courthouse, Adrian, Michigan, at 11 o'clock a.m., on Wednesday, January 7, 1970.

Said premises are situated in City of Hudson, Lenawee County, Michigan, and are described as:

Lot 1, Plat of Johnson & Conger's Addition to the Village now City) of Hudson, a part of the West ½ of Northwest Fractional ¼ of Section 19, Town 7 South, Range 1 East, Hudson Township, Lenawee County, Michigan, according to the plat thereof as recorded in Liber 50 of Deeds, Page 802, Lenawee County Records.

The length of the period of redemption from such sale will be 6 months.

Dated: September 18, 1969

Richard Guziatek and Lorraine Guziatek, his wife,
12884 Sarasota,
Detroit, Michigan,
Assignee of Mortgagee.

Norman P. Silverstein, Attorney,
3016 Guardian Building.
Detroit, Michigan 48226 963-7060

10-2—12-25

ORDER OF PUBLICATION
General

STATE OF MICHIGAN, Probate Court for the County of Lenawee.

Estate of DAYTON R. CURTIS, a/k/a EDWARD R. JOHNSON, Deceased.

It is Ordered that on Monday the 5th day of January, 1970, at 9:30 A.M. in the Probate Courtroom in the City of Adrian, Michigan a hearing be held on the petition of Willie Mae Griffin for probate of a purported will, for granting of administration to the executor named, or some other suitable person, and for a determination of heirs.

Publication and service shall be made as provided by Statute and Court Rule.

Dated: December 1, 1969.

MAURICE SPEAR,
Judge of Probate.

A True Copy
MARIE A. McNULTY
Probate Register
Beardsley & Forsthoefel,
Attorneys for Petitioner
102 North Maumee Street
Tecumseh, Michigan D11,18,25

ORDER OF PUBLICATION
General

STATE OF MICHIGAN, Probate Court for the County of Lenawee.

Estate of FRED RICK OTTO WONDERLY, a/k/a Fred O. Wonderly, Deceased.

It is Ordered that on Monday the 5th day of January 1970, at 9:30 A.M. in the Probate Courtroom in the City of Adrian, Michigan a hearing be held on the petition of Anna L. Hintz for appointment of an administrator, and for a determination of heirs.

Publication and service shall be made as provided by Statute and Court Rule.

Dated: December 8th, 1969.

MAURICE SPEAR,
Judge of Probate.

A True Copy
MARIE A. McNULTY
Probate Register
Beardsley & Forsthoefel,
Attorneys for Petitioner
102 North Maumee Street
Tecumseh, Michigan. D11,18,25

ORDER OF PUBLICATION
General

STATE OF MICHIGAN, Probate Court for the County of Lenawee.

Estate of ELMER P. JOHNSTON, Deceased.

It is Ordered taht on Monday the 12th day of January, 1970, at 9:30 A.M. in the Probate Courtroom, Courthouse, Adrian, Michigan a hearing be held on the petition of Walter Johnston, Executor, for allowance of his Final Account.

Publication and service shall be made as provided by Statute and Court Rule.

Dated: December 12th, 1969.

MAURICE SPEAR,
Judge of Probate.

A True Copy
MARIE A. McNULTY
Probate Register
Robert L. French
Attorney for Estate
115 South Pearl Street
Tecumseh, Michigan. D18,25,81

WALLPAPER — HUNDREDS OF COLORS, PATTERNS, ETC.
WINDOW SHADES — CUSTOM CUT FOR ANY WINDOW
DuPONT PAINT — EVERY COLOR, ALL PAINT SUPPLIES.
Hite Hardware Downtown Tecumseh - 423-2870

OUR CHURCHES

FIRST BAPTIST, 108 S. Union
REV. BLAIR O. BASHORE. WORSHIP SERVICE 11 A.M., CHURCH SCHOOL 10 A.M.

UNITED METHODIST, 605 Bishop Reed Dr.
REV. DONALD PORTEOUS. WORSHIP SERVICE 10 A.M. CHURCH SCHOOL 11:10.

ST. ELIZABETH CATHOLIC, 508 N. Union St.
FR. ROBERT HANDLEY. MASS: 6, 8:30, 10:30 A.M.

LOWER LIGHT MISSION, 217 S. Maumee St.
REV. HARLAN R. SANNES. WORSHIP SERVICE 11 A.M., CHURCH SCHOOL 10 A.M.

ASSEMBLY OF GOD, 210 Bidwell St.
REV. HAROLD SPEER. WORSHIP SERVICE 11 A.M., CHURCH SCHOOL 10 A.M.

ST. PETER'S EPISCOPAL, 313 N. Evans
REV. FRANK HAWTHORNE, REV. RUSSELL J. COOPER, DEACON. SERVICES 8 AND 10 A.M.

KINGDOM HALL, 2750 E. Monroe Rd.
RICHARD KREBS. SERVICE 9:30 A.M.

CHURCH OF THE NAZARENE, 807 Sunset
REV. HERBERT NATION. WORSHIP SERVICE 11 A.M., CHURCH SCHOOL 9:45 A.M.

Church Message Comes to You by These Sponsors

J. L. LAWSON TV	KEITH BAILEY OLDS
ONE-HOUR MARTINIZING	KROGER STORE
R. S. MOORE & SON	LES DALLAS — DODGE-RAMBLER
EGGLESTON'S JEWELRY	JOE'S MARKET
BEACH BROS., INC.	RUSTY'S DRIVE-IN
ELMER EBERHARDT, INS.	LEE PURKEY & SONS
UNITED SAVINGS BANK	CLAUDA PLUMBING & HEATING
WRIGHT'S PHARMACY	GREENWALD CLEANERS
KUSTOM KRAFT DRAPERIES	G&J WOOD PRODUCTS CO.

One-Hour Martinizing

HER WINDOW

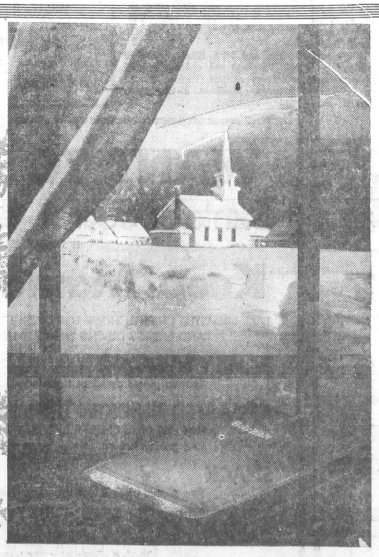

The Bennetts live here. That's Grandmother Bennett's Bible on the window sill, and the whole family goes to the church across the snow covered field.

John Bennett works in the local bank. Martha, his wife, is president of the PTA, and they have three lovely children. Grandmother Bennett has been living with them for the past couple of years, since she broke her hip. She can't always get to church in wintertime and that's why she calls this her window. When she can't be in church, it helps to be able to see it.

To her, the church steeple represents a great many things, and brings back many memories. Her son was married in that church. Her husband was buried from it. Her grandchildren were christened in it.

The Church has helped her to bear grief, in hours of sorrow; and it has seemed to put a benediction upon her happiness, in times of joy. Most important of all, whatever the occasion, whatever the crisis . . . the Church has always been there.

To Grandmother Bennett, the most comforting thing in the world is knowing that it always will be there.

Scriptures selected by the American Bible Society

Copyright 1969 Keister Advertising Service, Inc., Strasburg, Va.

Sunday	Monday	Tuesday	Wednesday	Thursday	Friday	Saturday
John 3:22-30	John 3:31	John 4:7-26	John 4:27-42	John 4:43-54	John 5:1-18	John 5:19-29

OUR CHURCHES

FRIENDS, 9390 Tecumseh-Clinton Rd.
REV. PAUL BRANTINGHAM. WORSHIP 10 A.M., CHURCH SCHOOL 11:10, EVENING 7:30 P.M.

PRESBYTERIAN, 211 W. Chicago
REV. EDMOND I. WATKINS. CHURCH SCHOOL 9:45. WORSHIP SERVICE 11 A.M.

GRACE EVANGELICAL LUTHERAN, 302 N. Maumee
REV. KENNETH STRACK. WORSHIP SERVICES 9:15 AND 10:45 A. M., CHURCH SCHOOL 9:15 A.M.

GLORIA DEI LUTHERAN, Corner of N. Evans and Brown Sts.
PASTOR LASZLO GERO. WORSHIP SERVICE 10:30 A.M., CHURCH SCHOOL 9:15 A.M.

MISSIONARY BAPTIST, 28 Cairns
REV. SEAL JANEWAY. WORSHIP SERVICE 11 A.M., CHURCH SCHOOL 9:45 A.M.

CHURCH OF GOD, 200 S. Van Buren St.
REV. ALFRED SHELEY. WORSHIP 11 A.M., CHURCH SCHOOL 10 A.M., EVENING 7:30 P.M.

CHURCH OF CHRIST, 302 E. Chicago
W. H. DRISKELL. WORSHIP 11 A.M., CHURCH SCHOOL 10 A.M., EVENING WORSHIP 6:30 P.M., MID-WEEK SERVICE 7 P.M.

Church Message Comes to You by These Sponsors

JIFFY MANUFACTURING	DON'S BEEF BUFFET
GASTON & SON JEWELERS	LENAWEE GLASS COMPANY
TECUMSEH OFFICE SUPPLY	PERSONALIZED SERVICES
FLANDERS MUSIC COMPANY	DECORATING CENTER
SLUYTER'S GIFTS	ED'S STANDARD SERVICE
WM. M. POWELL REAL ESTATE	MARY SANCHEZ BEAUTY SALON
DES ERMIA'S FURNITURE	EASTON'S FRIENDLY SERVICE
GAMBLES	VAN'S BAKERY
OSBORNE'S DEPT. STORE	BUD'S A&W DRIVE-IN

J. L. Lawson TV

MRS. DAVID SERVOSS

Hansen - Servoss Marry Saturday

BRITTON — Marsha Hansen and David T. Servoss were married Saturday evening, Dec. 13 in The Trinity Methodist Church in Swanton, Ohio.

Mrs. Servoss is the daughter of Mr. and Mrs. Carl Hansen of Swanton and Mr. Servoss is the son of Mr. and Mrs. Cecil Servoss of Britton.

A reception was held in the American Legion Hall and the rehearsal dinner was held at the Country House in Swanton, Friday evening.

Ms. and Mrs Servoss left on a skiing trip to New York and Vermont.

Senior Citizens In Toledo Trip

Senior Citizens from the Adrian Friendly Center and Tecumseh Community Center enjoyed a Christmas treat Wednesday, Dec 10, by going to Toledo in two buses to see "Paint Your Wagon" at Cinerama 1.

Dinner at a restaurant in Sylvania was highlighted as the group sang Christmas carols. A small Christmas candle, decorated with holly, was given to each member.

Seniors going from Tecumseh were Mr and Mrs Duncan Ollpant, Mrs. Burnell Moon, Margaret Stocks, Mrs. Louis Machan, Sally Wheeler, Julia Kimler, Myrtelle Knox, Mr .and Mrs. Peotter, Alice Weening, Lis Metty, Marvel Neuman, Lucy Skinner, Lilly Beagle.

Seniors were escorted by Rose Bowman of Adrian Recreation Department and Ward Eardly, director Recreation and Parks of Tecumseh.

Donation Voted by 4-H Club

Members of the N. Franklin Maidens 4-H Club voted to donate a sum of money toward the National 4-H building in Washington, at recent Christmas party at the home of Beverly Williams.

Following a supper games were played. Prizes were won by Mrs. Williams, Beverly and Janet Williams, and Mary Pat Kachele.

Mrs. Lawrence Young played the piano to accompany carol singing.

Three Attend Horse Conference

Debbie Swift of Tecumseh Equestrians 4-H Club and Dawn Mitchell and Neil Gallaway of the Round the Block Wranglers represented Lenawee County at the 4-H Teen Leaders Horse Conference at the Michigan Training Center near Cadillac this month

Richard Swift was an adult leader there.

—o—

Buy, Sell, Rent with a Want-Ad

Grace Methodist Is Planning Attendance Drive

RIDGEWAY—Plans are being made at Grace United Methodist church for an "attendance stimulation campaign" between Christmas and Easter.

It will be under the leadership of Mrs. Ellsworth Robison and Mrs. Phyllis Smith, Chairmen of the Stewardship and Evangelism Work Areas respectively, and of Rev. Luren J. Strait, Pastor.

Since Grace Church is presently the only United Methodist Church in Ridgeway Township, invitations will be extended through various means to all United Methodists and friends of Grace Church to participate in any regular or special services that are held.

Mrs. Ivan Hosts L&M Extension

BRITTON — L&M Extension Club Christmas party was held Thursday at the home of Mrs. Anthony Ivan. Yuletime decorations enhanced the setting for the luncheon served by the hostess and co-hostess, Mrs. Edward Kanous, to the 15 members and one guest.

Business meeting was conducted by Mrs. Martin Ivan, who appointed Mrs. Elmer Eberhardt and Mrs. Harold Osterhout to arrange the December Community Service project. A contribution was voted towards a partalift for a Ceylon Hospital.

All members participated in fun time planned by Mrs. Paul Bailey.

Tory Boosters Awarding Balls

BRITTON — After each home game the Tory Boosters Club awards the game ball, being used for that game, at half time of the varsity game. Each week the ball is donated by a different merchant.

At the Ottawa Hills game, a basketball was donated by J. J. Walper and Son, and won by Kim Gall, daughter of Mr. and Mrs. Lauren Gall, 3463 Palmer Rd.

At the Summerfield game, the lucky winner was Tom Judkins, of Sutton Rd. Ball was donated by Carlton-Miller "Quality Meats."

Rev Fankhauser Speaking Sunday

BRITTON — The Rev. Jack Fankhauser will be the guest speaker at the Bethel Baptist Sunday for the morning worship service at 11 a.m.

The choir under the direction of Bernard Bishop, will sing, "The Story that Never Grows Old." Barbara Kemp, accompanied by Byron Goll, will sing "I Believe."

A Christmas program, "The Fear Nots of Christmas" will be preesnted at 7:30 p.m.

Mid-week prayer service will be held Tuesday instead of Wednesday this week.

2 Join Husbands

Two Tecumseh brides left Sunday to join their husbands in Germany.

They are Mrs. John Wm. Moody, nee Linda Gray, and Mrs. Lee Lemerand, nee Susie Reeves. Sgt. Moody has recently received an E/5 rating.

A SECTION OF THE TECUMSEH HERALD

NEWS of BRITTON

EDITOR — MARY MASKA

PLEASE TELEPHONE 451-2141

Our Readers Write

To the Editor:

I came uneasy to my country. My birth was shrouded by the clouds of war.

I was far too young to have had a hand in it—but I was, after all, born in one of the Axis nations. After living a year under Russian occupation, I had a chance of meeting the fighting men of America. And I knew that instead of bringing revenge they brought gum.

And they talked about home. They talked eternally about home.

They were strange men on a strange ground and while we, as children, looked up to them, they still scared us a little. But as the years passed, and the talk became deeds, the fear was replaced by respect. America put away bitterness, not to be forgotten, but so it wouldn't interfere with the main job of helping people.

Because of my experiences, the opportunity of living in the United States gives the words, "Peace on Earth, Toward All Men of Good Will," a deeper meaning for me.

Now, as another Christmas approaches, it's my strange fighting men on another strange ground.

Now, as then, it's hard to be away from home at Christmas.

Now, as then, there's a reason it has to be done.

Occupation by Chairman Mao is no different from occupation by the Russians. Czechoslavakia wants freedom as much as America but doesn't have the means to pursue and retain it.. Whereas freedom is the right, at birth, of all men, we find it our duty to answer the call and come to the assistance of freedom seeking men.

We struggle for this principle in the session halls of the United Nations.

We struggle for this principle in the emerging nations.

We struggle for this principle in our own country.

And we struggle hardest for this principle in the unhappy swamps of Viet Nam.

So it can't be the happy Christmas it should be. Our young men are standing in another part of the world. Their seats at the dinner table are empty. Their graduation suits hang empty in our closets. Their cars sit empty in the sheds. But there's no emptiness in our hearts.

We haven't [illegible] that he stand for liberty, only to take away our support in his struggle. We haven't joined with his enemy to defeat his aim. And we won't let him down by misinforming him about our feelings.

This Christmas it's time for a moratorium. A moratorium against doubt. A moratorium against failure to speak up. A moratorium to reassure our brothers and sons that we know why they can't be with us and that we're sharing the pain of their absence.

It didn't make headlines because it was done thoughtfully and quietly, but just a few weeks ago, in thousands of smaller communities across the nation, Americans stood in chill winds in parks and on court house lawns. They heard amateur speakers give voice on Veteran's Day to the real feelings in the land. Feelings which tend to be smothered by shouting antics in Chicago court rooms. The deeper feelings which must be conveyed to the Americans who stand for us in the defense of freedom.

May I call on you in asking our Commander in Chief, U.S. Forces, Republic of Vietnam to pass on your feelings of support to our fighting men Send a card to: General Creighton W. Abrams, [illegible] Headquarters, U. S. Forces, Republic of Vietnam, APO 96601.

Al Buchholz
Portland, Oregon

BRITTON BRIEFS

Mrs. Paul Rowlands had granddaughters, Crissy Rowlands of Clinton and Angie Rosasco of Ann Arbor, as viistors on Friday.

√

Mr. and Mrs. Walter Prill entertained a group of neighbors with a euchre party recently. recently. Lunch was served, prizes were awarded to Vern Ru prizes were awarded to Vern Russel high, for men and most lone hands: Reaha Ness, ladies high: Mary Meyers, ladies low, and Alfred Nass, men's low.

Marilyn Wonderly, who suffered a heart attack Nov. 21, returned home from Herrick Hospital Saturday.

√

Mr. and Mrs. Ned Brown attended the annual Benedict-Cheever Construction Co. Christmas Party Saturday evening at Vans in Toledo for dinner. The rest of the evening was spent socially at the home of Mr. and Mrs. Russell Cheever of Tecumseh.

Mr. and Mrs. Henry Brown attended the Hansen-Servoss wedding Saturday, at the Trinity Methodist Church in Swanton.

√

Mr. and Mrs. Walter Ferguson entertained eight couples at their monthly euchre card party. There was a gift exchange between the couples, and a cooperative supper was served.

√

Mr. and Mrs. Elwood Tucker of Hoagland Rd. entertained 30 relatives of the Tucker family Saturday night at a Christmas potluck dinner.

Baptist Meet for Fete

BRITTON — Members and friends of the Bethel Baptist Sunday school attended the Christmas fellowship supper at the high school Thursday evening.

Tables were decorated with miniature Christmas trees fashioned from gaily colored tissue paper and pop bottles.

Mrs. Lauren Gall was in charge of the ham dinner.

A program, emceed by Howard Bishop, followed.

Mrs. A. J. Gamboe, Mrs. Robert Hunt and Mrs. Don Russ sang "Mansion Over The Hill Top."

Howard joined Bernard Bishop in a duet, "O Holy Night."

Mr. and Mrs. Alva Clark were present and told of their recent visit to Woodruff, Wisc. with the Art Manns. Relating an amusing incident, Mrs. Clark told of a quilt sent to the Manns from the Missionary Society and how it was made from blocks Mrs. Mann had donated to the Society previously

Mrs Mann was reminded of the first verse in Chapter II of Ecclesiastes which says, "Cast thy bread upon the waters: for thou shalt find it after many days." Using this verse, Mr. Clark delivered a spiritual message for all.

The group joined in singing Christmas carols throughout the program.

Gifts were distributed by the Young People.

COMING EVENTS

THURSDAY, DEC. 18
DORCAS CLASS — meets in the Fellowship Cenater at noon.

FRIDAY, DEC. 19
BASKETBALL — Erie-Mason, here.
CHRISTMAS VACATION — School will adjourn at 11:45 Classes will reconvene on Monday, January 5, 1970 at the regular time.

SATURDAY, DEC. 20
BASKETBALL — Ida, there.
SANTA VISITS — from 2 to 5:30 p.m. downtown Britton.

SUNDAY, DEC. 21
CONGREGATIONAL CHRISTIAN CHURCH — Sunday School Christmas program at 7:30.

WEDNESDAY, DEC. 24
CONGREGATIONAL CHRISTIAN CHURCH—Christmas Eve Service at 7:30 p.m.

—o—

Buy it thru Want Ads

Time to Relax. I Have The Whole Family Taken Care of At Gastons.

Gaston & Son
Established in 1900
110 E. Chicago Blvd. Phone 423-3280

Woolworth
The fun place to shop. America's Christmas Store

GIFTS FOR HER
PRESENTS PERFECT FOR MILADY

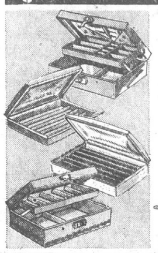

Treasure chests
ASSORTED JEWEL BOXES
$2.49
Boxes to hold her rings! or pierced earrings? Others for all kinds of jewelry. Deluxe jewel cases...$3.49

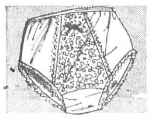

Lovely lacey acetates
BIKINI BRIEFS
69¢
Soft-touch acetates lavish with lace. On front overlay, around legs. Many glamour colors. 5 to 7.

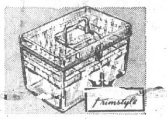

Primstyle, jumbo size
SEWING BOX
$3.33
Plastic chest with lots of room for sewing accessories. 2 lift-out trays. Tortoise, crystal, avocado.

3-6 BLOOM Poinsettias
$3.95 and $4.95

Our own sheer beauties
PANTY HOSE
1.49
Seamless mesh stretch nylon panty hose for a smooth fit. New shades. Small, medium, tall, extra tall.

Available In Most Stores
SATISFACTION GUARANTEED REPLACEMENT OR MONEY REFUNDED

SPEED QUEEN
THE DRYER WITH THE
Silver Lining
GAMBLES
your MICHIGAN BANKARD welcome here
Don Martin & Son — —Owners

WANT TO KNOW
Santa's Secret of Success?
IT'S VERY SIMPLE
Keep Mama Happy
TAKE BROASTED CHICKEN HOME FOR DINNER TO CONSERVE BOTH HER TIME AND ENERGY DURING THE BUSY HOLIDAY SEASON.

FAMILY PACKAGE $4.95
Sixteen pieces delicious broasted chicken, french fries andcole slaw.

BROASTED CHICKEN DINNER $1.50
Half disjointed Chicken, individually cooked to order in six minutes to a golden brown, cole slaw, cranberry sauce, roll and french fries.

SNACK 95c
Two pieces of delicious broasted chicken, cole slaw, roll and french fries.

BASKET $3.25
Twelve pieces of nutty brown chicken

OTHER INDIVIDUAL SERVINGS
OPEN TILL 6 CHRISTMAS EVE CLOSED CHRISTMAS DAY

ALSO STEAK, SHRIMP, OR FRESH LAKE PERCH DINNERS
TWO WAYS TO SERVE YOU—
INSIDE OR CARRY-OUT

The Chicken Basket
JUST DIAL **423-2750**
BE SURE TO ASK FOR A MENU TO KEEP BY THE PHONE
YOUR ORDER WILL BE READY TO PICK UP WHEN YOU ARRIVE
306 North Evans St.
We deliver to factories FREE

See You in Church . . . Sunday!

EMMANUEL LUTHERAN CHURCH
MISSOURI SYNOD
9950 RIDGE HWY. 451-4061
REV. EDWIN MUECKLER
SUNDAY SCHOOL 9.00 A.M.
SUNDAY WORSHIP 10:00 A.M.

BRITTON BETHEL BAPTIST CHURCH
206 S. MAIN 451-5415
REV. DUANE McNEIL
SUNDAY SCHOOL 10:00 A.M.
SUNDAY WORSHIP 11:00 A.M. & 7:30 P.M.
PRAYER MEETING WED. 7:30 P.M.

CONGREGATIONAL CHRISTIAN CHURCH
410 E. CHICAGO BLVD. 451-5373
REV. GUSTAV O. HANNEVIK
SUNDAY SCHOOL 11:00 A.M.
SUNDAY WORSHIP 10:00 A.M.

RIDGEWAY CHURCH OF THE NAZARENE
344 N. MAIN 451-4101
REV. KERMIT BOYCE
SUNDAY SCHOOL 10:00 A.M.
SUNDAY WORSHIP 11: A.M.

GRACE UNITED METHODIST CHURCH
SOUTH RIDGE HWY. 451-6080
REV. LUREN J. STRAIT
SUNDAY SCHOOL 9:45 A.M.
SUNDAY WORSHIP 11:00 A.M.

- Auten Plumbing and Heating.
- Britton Lumber Co.
- Britton Motor Sales
- Britton Restaurant
- Britton Variety Store
- Gripton's Hardware
- Sharon's Floral Shop
- Kitty Kurtis Products
- Niblack Home for Funerals
- L. W. Dunbar, General Contractor
- Griffin Barber Shop
- Lorenz Marathon
- Tecumseh Book & Bible House

SPRINGPORT BOOK BANDERY
SPRINGPORT, MICH 49284

THE TECUMSEH HERALD

LENAWEE COUNTY'S OLDEST NEWSPAPER

SERVING TECUMSEH, BRITTON, RIDGEWAY, MACON AND TIPTON

VOLUME 119 — OUR 120th YEAR — NO. 17 | Published Every Thursday. Second-Class Postage Paid at Tecumseh, Michigan 49286 Send Form 3579. Subscription Rates: $5 Year in Lenawee County, $6 Elsewhere. | THURSDAY, DECEMBER 25, 1969 | ★ ★ ★ ★ | 14 Pages — Fifteen Cents

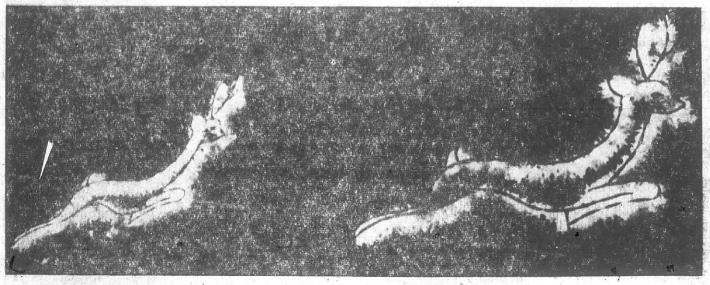

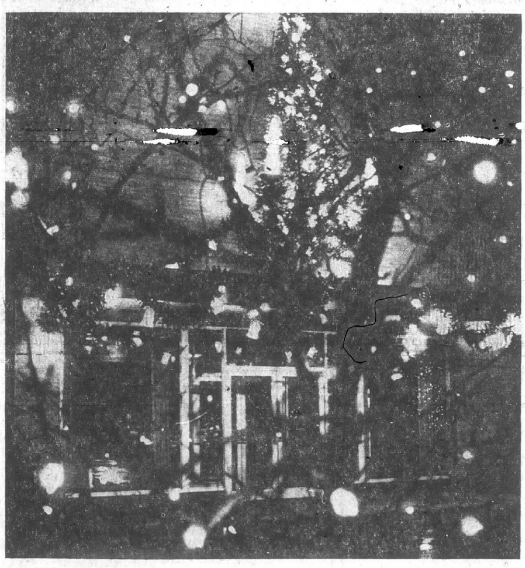

Spirit of Christmas is evident in these three attractive, holiday settings. Left is part of the splendid display at Fisher Body, and upper left, two lighted deer over 1st Federal. United Savings Bank's decorations at the right have drawn many favorable comments and is the finest seen in downtown Tecumseh for many years.

HERALD PHOTO BY BILL WHITING

Youngsters Are Warned

Tecumseh Park will be opened for unsupervised ice skating on Saturday, Dec. 27, if cold weather continues, reports Ward Eardley, recreation director.

He recommends that skaters take extra precautions and not to skate close to open water, stay within 25 feet of the shore line, and always skate with a friend.

At the present, Tecumseh Park is posted against skating, although many youngsters have been observed skating on the relatively thin ice.

The director feels that any warm weather will make ice there now very dangerous.

Kiwanis, Rotary Raise $245.05 In SA Kettles

In a combined effort, members of the Kiwanis and Rotary Clubs collected $245.05 in the Salvation Army kettles here Dec. 20.

Major John Werner of the Citadel reported filling 20 baskets with food, exceeding $400, for distribution in the community by Tecumseh Service Club.

Club members rang bells for donations from 9 a.m. to 2 p.m.

32 Apartments for Waskin's

Thirty-two apartments are being planned in the Waskin Subdivision at the northeast corner of Russell Rd. and Green Hwy.

Four units of eight apartments are scheduled for the area, just across from Wolf's Appliances. They will be two-story, all brick, and of pre-fab construction. Builder is from Adrian.

Plans for the apartments will be presented to the Planning Commission in January. A public hearing for a zoning change will then have to be held by Council before final approval can be given.

If approved, construction is expected to start in March.

Other apartments in the subdivision are planned by Dean Cunningham and Paul Wolf.

Brochures To Be Mailed by Schools

Brochures about a new, proposed Tecumseh High School will be mailed early in January to all registered voters in the school district.

The brochures will give some details and facts about the plans and information for public meetings.

School Board has scheduled Wednesday, Jan. 14 at 8 p.m., at the Junior High. Following week on Jan. 22 a public session will be held at 8 p.m. at the Ridgeway Elementary School.

Third meeting for folks to ask questions and learn specific plans will be on Jan. 27 at 8 p.m., at Tipton. Final session is planned for Sunday, Feb. 8 at 8 p.m. at the high school gym.

At all of these meetings, school officials will inform the public about the new school and answer questions from the audience.

Within the next two weeks, The Herald will publish a list of questions and answers provided by the schools. During the month of January, it will also accept questions from readers and attain answers, pertaining to the new school.

Voters will go to the polls on Feb. 10 and vote on an 8-mill bond isssue which would provide $9,700,000 for construction of a new high school and improvements at the current high school.

Driver Killed in Crash

Raymond Allen Earls, 34, of 9924 Tecumseh-Clinton Rd., was killed early Sunday morning when his 1965 Corvette was found torn in half after slamming broadside into a tree beside M-50, one-quarter mile east of Hendershot Hwy.

Rear end of the vehicle was against the tree, where the impact occurred and the front half was found over a 100 feet further east near the highway.

Lenawee County sheriff's officers surmised that Earls was east bound, when he apparently went off the south berm, then lost control and went off the north side of the roadway.

They estimated the car was traveling between 85 and 90.

Mr. Earls was born Oct. 5, 1935 in Middleburg, N.Y. He graduated from Middleburg High School. He worked as a welder at Meyers Industries and had lived in the Tecumseh area for 12 years.

He is survived by his parents, Mr. and Mrs. Raymond Earls, Middleburg, N.Y., three sisters, Mrs. David Horsman, Middleburg; Mrs. Gary Doane of Binghamton, N.Y.; and Mrs. Winthrop Ames, Horseheads, N.Y., and two uncles, Otto Meier and Al Meyers, both of Tecumseh.

Services were held Dec. 24 at 11 a.m. at Proctor Funeral Home with the Rev. Edmond Watkins of the Presbyterian Church officiating. Burial was to be in Middleburg.

HERALD PHOTO BY BILL WHITING

DEATH CAR — A tree sheared off the rear end of this Corvette, driven early Sunday morning by Raymond A "Shorty" Earls, who was killed on M-50, 1ôst east of Hendershot Hwy. Deputies theorize his speed was between 85 and 100 mph.

New Sacks To Be Used January 1

Only one week is left for residents to dispose of refuse sacks handled by Modern Disposal of Napoleon.

Effective Jan. 1, Maenard Weaver of Onsted will take over collecting trash and garbage in Tecumseh, and Weaver will be handling his refuse sacks only. Modern Disposal sacks will no longer be picked up.

Cal Zorn, city manager, says that due to next week's holiday, both Weaver and Modern Disposal will be picking up refuse on Friday, Jan. 2.

The Napoleon concern will be finishing up the normal Thursday route.

Not only does the city's refuse business change hands on Jan. 1, so does the price.

Weaver, who was low bidder, will be collecting sacks at the rate of 38c each. This includes both collection and cost of the sack. Modern disposal's bid was 40c.

City residents starting with the January billing of utilities, will be charged $4.75 for the first quarter.

Greenwald Cleaners will handle sales of extra sacks in 1970.

HERALD PHOTO BY BILL WHITING

SANTA'S HELPERS — People usually feel the only thing the police ever give away are traffic tickets, but yes, Virginia, the Tecumseh Police do have a heart. Patrolman Gary Green and Don Paul are shown stacking some of the eleven Christmas packages which were donated from the proceeds of the Policemen's Ball. The boxes are filled with meats and fruits and other goodies, which are bound to make the holidays a little bit brighter for some deserving families.

Former Banker Struck By Car

Andrew Woodward, former banker here, was struck by a car while walking near his Florida home at Bradenton.

He was admitted to Manatee Hospital and released the next morning after X-rays, having suffered only cuts and bruises in the mishap.

The driver of the car told highway patrol that he was traveling only 10 miles an hour and was unable to see Mr. Woodward due to fog.

Tecumseh Stores Closing at 5:30

Christmas shopping season will draw to a close late Wednesday afternoon when practically all stores will close at 5:30.

A few stores will remain open until 6 p.m.

All stores are expected to open as usual Friday.

Herrick Hospital Memorial News

ADMISSIONS

DECEMBER 16, 1969
Lillian Bilby, Tecumseh
Jeanne Brazee, Tecumseh
Lolita Butler, Onsted
Lupe Garza, Adrian
H. L. Prettyman, Tecumseh
Donald Saisido, Adrian

DECEMBER 17, 1969
Clarence Allinson, Brooklyn
Connie Cooke, Tecumseh
Hazel Gove, Clinton
Karen Tonneberger, Tecumseh

DECEMBER 18, 1969
Brad Eddinger, Tecumseh
Armintha Haggand, Adrian
Sylvia Korte, Clinton
Dr. R. G. B. Marsh, Boulder, Colorado
Peggy Morgan, Manchester
Andrea Perez, Adrian

DECEMBER 19, 1969
Donald Korican, Britton
Helen Millyard, Britton
Joseph Righter, Adrian
Ruby M. Witherell, Tipton

DECEMBER 2, 1969
Mary Baumea, Tecumseh
Harold Gasner, Clinton
Merl Hammons, Tecumseh
Michael Loucks, Manchester
Sara Rost, Brooklyn
Orville Slover, Adrian

DECEMBER 21, 1969
Rebecca Bishop, Onsted
Deborah Higgins, Clinton
Connie Loveland, Tecumseh.

DISCHARGES

DECEMBER 16, 1969
Roberta Deranek, Adrian
Albert Dorr, Clinton
Noah Barnett, Adrian
Dale Reitz, Britton
Barbara Powell, Tecumseh
Mrs. James Salyer and infant son, Tecumseh

DECEMBER 17, 1969
John Kopka, Tecumseh
Rubena Bigelow, Tecumseh
Ernest Durrant, Milan
Robert Staulter, Tecumseh
Floyd Beatty, Ann Arbor
Mrs. David Roberts and infant son, Adrian
Mrs. Roger Fein and infant son, Ann Arbor

DECEMBER 18, 1969
Estefina Valdez, Adrian
Leo Mooney, Tecumseh
William Schooley, Tecumseh
Walter Harvey, Tecumseh
Barbara McCarley, Tecumseh
Donald Salcido, Adrian

DECEMBER 19, 1969
Ruth Bradmon, Clinton
Larry Long, Clinton
Richard Foster, Clinton
April Carpenter, Tecumseh
Josephine Bush, Tecumseh
Dolores Morley, Tecumseh
Lee Prettyman Jr., Tecumseh
Gisela Gero, Tecumseh
Anna Pratt, Tecumseh
George Ward, Tecumseh
Joseph Righter, Adrian
Mary Quigley, Tecumseh
Mrs. David Rainsberger and daughter, Clinton

DECEMBER 20, 1969
Lolita Butler, Onsted
Mary Butler, Tecumseh
Lillian Bilby, Tecumseh
Ellen Hosler, Onsted
Ruby Witherell, Tipton
Donald Loveland, Tecumseh
Jeanne Brazee, Tecumseh
Brad Eddinger, Tecumseh
Mrs. Fredrick Voll and infant son, Clinton

DECEMBER 21, 1969
Albert Perry, Dundee
Bernarda Valdez, Ridgeway
Andrea Perez, Adrian
Elmer Bohannon, Adrian
Ronald Baxter, Onsted
Thomas Baxter, [illegible]
Clarence Allinson, Brooklyn
Elizabeth Damon, Tecumseh

BIRTHS

DECEMBER 15, 1969
Corey David Voll, 9 lbs., 2 oz., Peggy and Fredrick Voll, Clinton

DECEMBER 17, 1969
Chadwick James Tonneberger, 6 lbs., 7 oz., Karen and James Tonneberger, Tecumseh.

DECEMBER 18, 1969
Gregory James Korte, 8 lbs., 15 oz., Sylvia and Gary Korte, Clinton.

DECEMBER 22, 1969
Baby Boy Pratt, 7 lbs., 5 oz., Janet and Walter Pratt, Clinton.

—PHOTO BY KENT DOWNING

VOYAGE EN FRANCE—Officers of the newly organized Voyage en France Club spent much of the pre-holiday season making hand-made dolls and dainty trimmed stationery with other members to help finance their proposed trip next summer. From left they are Jackie Rodgers, secretary, Rita Pace, vice president, Cathy Cook, treasurer and Dianna Joachim president.

Macon Notes

By MRS. HAMILTON F. MOORE

Mr. and Mrs. Carl Hawkins entertained Friday evening, honoring the arrival of their son-in-law, Pvt. E/2 Steven Eldred from Ft. Bliss, Texas. Guests were Mr. and Mrs. Melvin Sauch and family of Britton, Mr. and Mrs. Dwight Billau and family, Donald Lutton, Mr. and Mrs. Russell Lutton, Ronald Eldred, Mr. and Mrs. George Hawkins and family, Mr. and Mrs. Marvin Stotler and family, of Britton, Mr. and Mrs. Larry Crittenden and family of Tecumseh, and Mrs. Steven Eldred. Pvt. E/2 Eldred and his wife will be going to Ft. Bliss, Texas to live in January

√

Fred Swartz of Clinton and grandson Mark McKeever went last Wednesday to Sweetwater, Tenn. to pick up another grandson, Fred, attending Tennessee Military School. All returned home Thursday night. Fred will spend the holidays with his parents, Mr. and Mrs. Ronald McKeever and family.

√

Richard Van Valkenburg and John Harsh accompanied David and Tom Harsh, Scott Sears, Len Yoder, and Bob Chatters, of the Macon Boy Scouts on the Freedom Trail march last weekend.

√

Macon Boy Scout Troop enjoyed a swimming party at Adrian YMCA, Friday evening.

√

Ronald Mueller arrived by plane Saturday evening from Mayport Navy Base, near Jacksonville, Fla to spend Christmas with his parents, Mr. and Mrs. Edmund Mueller, and other relatives. He will return to Florida Friday

√

Mr. and Mrs. Garland Osburn will spend Christmas afternoon as guests of their son and family, Mr. and Mrs. Larry Osburn at Onsted.

Mr. and Mrs. Donald Moore and son, Michael, of Tecumseh, Mr. and Mrs. Dean Moore and family and Mr. and Mrs. Hamilton F. Moore were Saturday evening dinner guests of Mr. and Mrs. Richard Moore, near Munith.

√

Mr. and Mrs. Walter Rowe, and family, Mr. and Mrs. Robert Rowe and family, Jacquline Leonard of Saline, and Sam Bates of Britton enjoyed a pre-Christmas gathering at the home of Mr. and Mrs. Lloyd Pants in Ottawa Lake Sunday.

√

Mr. and Mrs. Harold Ruhl, son Richard, and daughter Lorraine, attended the rum family Christmas gathering Sunday at the home of his parents, Mr. and Mrs. Hanlon Ruhl in Tecumseh.

√

Mr. and Mrs. Dean Moore and family were Sunday guests of Mr. and Mrs. Charles Ostrander, Onsted, for Alderdyce Christmas family gathering

√

Mrs. Gary Korte and infant son have returned home from Herrick Memorial Hospital. Ms. Korte was formerly Sylvia Williams.

√

Mrs. Laura Hasted will entertain her brother, Ernest Robison of Tecumseh, Christmas Day.

Mr. and Mrs. Hamilton F. Moore called on Edward Furlong Sunday at Beyer Hospital in Ypsilanti. Mr. Furlong underwent major surgery Wednesday.

Letters to Santa

Dear Santa Clause:

How is your wife doing? Are you going to give me nice toys? I like you santa clause, you're a pretty nice guy. I'm good these days. If you have these toys in your toyshop this is what I'd like!

the big wheel
Bonanz a set
Blocks
Little surprises

My big sister Kim, is writing this letter for because I'm only in Kindergarten and I don't know how to write yet.

Love
Steve

P.S. Tell Mrs. Clause I said "Hi.", and I'm leaving Cookies, and apples for your reindeer.

Children, Youth in Yule Story

MACON — Sunday evening, the children and youth of the Macon United Methodist Church presented "Christmas Story" in music and songs.

Mrs. Carl Hawkins was chairman, Mrs. James Marks directed the music and Mrs. Harold Ruhl at the piano. The Rev. Thomas Badley gave the welcome and benediction. Two carols were sung by the entire congregation.

Following the program, persons toured the new educational unit and fellowship hall. The Christmas tree was an display in the Sanctuary.

The offering received is to be sent to the Methodist Childrens Village at Redford.

FOUR BEDROOM—Good condition. This home has had very good care. Carpeted living room. Two-car garage, large lot. Only $16,500.

HORSE FARM—Live stream thru property. 66 acres now set up for dairy. Modern barns and modern 4-bedroom home. Northwest of Adrian.

HOUSES IN TECUMSEH AND TIPTON
PHONE US FOR APPOINTMENTS

Clifford Jackson Realty — "Realtor"
PHONE 423-7668
EVENINGS 486-3785

Sell with Tecumseh Herald Advertising

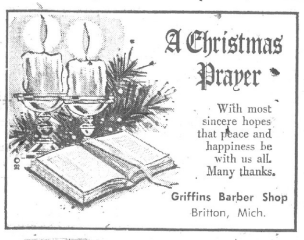

With most sincere hopes that peace and happiness be with us all. Many thanks.
Griffins Barber Shop
Britton, Mich.

Serene good wishes and sincere thanks.
Leon's Union 76 Service
BRITTON

Dunn FUNERAL HOME
210 West Pottawatamie Street
Tecumseh — Phone 423-4525
Douglas E. Dunn, Director

Santa is coming your way with plenty of jolly good wishes for your holiday, and thanks.
Merry Christmas
Dunn Funeral Home

Our heartfelt old-fashioned good wishes and thanks to loyal patrons and friends.
Kerby
Real Estate

We take this opportunity to wish every one of you a truly beautiful holiday. We enjoy serving you.
Merry Christmas
Mary Sanchez Beauty Salon
123 W. Chicago Blvd. Tecumseh, Michigan, 49286
Open 6 days a week
Phone 423-4360 Evenings By Appointment

Christmas
May you find the peace, hope and love which is Christmas. With humble thanks we wish you well.
Watkin's Shop

LAND

The Best Security Yesterday, Today and Tomorrow.

400 acres in one parcel near Kalamazoo. Fine brick home, nearly new. 395 acres tillable. Excellent black, sandy loam soil, near subdivisions.

40 acres, 2 miles from Deerfield. Fine older home and new shop for mechanics, painters, fix-it shop. Has new hot water furnace in home and also in shop. Good land, some woods.

70 acres near Tecumseh. Small house, nice metal barns, good farm land. Cheap.

134 acres edge of Tecumseh. Water and sewers. Ready for subdivision. Excellent opportunity.

86 acres near Monroe, bare land. Not far from Monroe Community College.

66 acres on edge of Deerfield—Excellent for future subdivision.

Houses and Apartments

In Deerfield one year old 3 bedrooms, two baths, nice kitchen, family room, fireplace, fully carpeted two car finished garage.

3 bedrooms, alum. siding, garage—small but in excellent condition and low priced.

2 apartments with seven rooms and basement on each side. Well rented and very reasonable. Rent from one side will make mortgage payments.

3 bedrooms in Holloway. Fine old home, two baths, lots of room and nice big lot.

Lovely 3 bedroom cottage fully furnished and extra lots on Silver Lake.

2 apartment in Petersburg. 6 rooms and basement on each side. Large plastered rooms. Well rented.

3 bedrooms in temperance area. All on one floor, real neat with over one acre, excellent garden land.

3 LARGE BEDROOMS in this lovely 1½ story home, bath up and down. Large living room with fireplace, formal dining room, full basement and garage. Walk to Tecumseh stores. Immediate possession.

VERY NICE 4-bedroom near elementary schools in Tecumseh. Beautifully carpeted. Nice kitchen and extra large lot. Only $16,500. Immediate possession.

McHenry Realty
DEERFIELD PHONE (313) 3259

More than a wealth of good wishes do we send you at this, the most joyous season of the year. We're proud to claim you as friends.
Baldwin Hardware

CAL'S TOG SHOP

OLD-FASHIONED Wishes
The best way to welcome in the New Year is by sharing good wishes for the future with friends who mean so much. And we extend our best to you.
Britton Lumber Co.
Britton, Mich.
"Everything to Build Anything"
Phone 451-4121

Engagement of Alice Kathleen Thelen to Kermit L. Wheeler is announced by her parents, Mr. and Mrs. Eugene L. Thelen, of Fowler. Miss Thelen is a graduate of Lansing Community College and is a junior at Michigan State University. Mr. Wheeler the son of Mr. and Mrs. Kenneth Wheeler, of Manitou Beach, formerly of Tecumseh. He is a 1963 graduate of Tecumseh High School, and is employed at the Adams Co. of Lansing. A summer wedding is being planned.

Yule Party for Seniors

Ward Eardley read two poems for the Senior Citizens at their Christmas party Thursday at the Community Center.

One was by James Whitcomb Riley, "When the Frost is On the Pumpkin" and the other was "With Apologies to James Whitcomb Riley."

Mr. Eardley introduced his wife and son, Steven, to 62 members and three visitors, Francis Ashby, Nellie Laudenslager and Edna Gambo.

Tables were covered with white and decorated with Christmas ornaments for the potluck dinner, following a blessing by Mrs. Truman Rentschler.

Glenn Driscoll led the singing of carols with Mrs. Frank Gray at the piano. Mrs. Driscoll played several piano selections.

Mrs. Wilfred Waldron played President Cleveland's wedding march, remarking first that he was the only president to be married in the White House.

Several told of childhood days, Lilly Beagle, Wilfred Waldron, Buelah Cadwell, Mrs. Rentschler, Ward Eardley, Sally Wheeler, Mrs. George Schumm, Mrs. Louise Bauman, Ralph Plotter and Mrs. Albert Neuman.

Mrs. Eardley's Christmas cake decorated with wreaths highlighted the dinner.

The next meeting will be held January 8.

—PHOTO BY KENT DOWNING

MR. BINGLE COMES TO TECUMSEH — Mrs. El don Mumme of Coachlight Dr. brought a little flavor of New Orleans to her neighborhood la st week when she dressed as a snowman to distribute candy canes to area youngsters. Lo ri Todd and Monica Mumme are two happy recipients. This is an annual event in New Orleans.

Our Readers Write

December 17, 1969

Dear Editor:

On behalf of the over 72,000 Legionnaries of the American Legion of Michigan, we want to wish you a Merry Christmas and a Happy New Year We appreciate the tremendous support you have given us not only this year, but in all the previous years as well.

Without your help, it would be pretty hard to keep the citizens of Michigan informed on the many things that are being accomplished through our fine programs, which affect everybody . . . veterans and non-veteran. How else would people know that our Children's Home at Otter Lake is considered the finest in the state and cares for the children of all war veterans . . . that each year our American Legion Boys' State program at Michigan State University provides 1,300 high school scholars at no cost to them with the finest 'lab' course in city, county and state government offered anywhere . . . that The American Legion hospital at Battle Creek is one of the finest rehabilitation hospitals in the United States and is open to all citizens . . . that we give 36 scholarships to high school students each year and operate The American Legion Oratorical Contest which helps build better citizens.

We thank you for your wonderful cooperation and F. Gerrit Veldman, State Commander of The American Legion of Michigan, hopes that you w continue to support us duri our second fifty years of servic Seasons Greetings to you a yours.

Sincerely,
Thomas A. Kouri,
Department Adjutan

Large Selection BEST BUYS USED CARS

'69 Buick Electra 225, full power, air, vinyl top.
'69 Buick Wildcat 4-dr Hardtop
'68 Buick Skylark
'68 Pontiac Catalina 2-dr. hardtop, vinyl roof
'68 Buick Special Wagon factory air
'67 Mercury 2-dr. Hardtop
'67 Chevrolet 4-dr. hardtop
'66 Ford Fairlane 2-dr. Hardtop
'66 Buick LeSabre, with air
'65 Bonneville 4-dr. hardtop
'65 Pontiac Bonneville Convertible
'67 Evinrude Snowmobile
Two Motor Bikes

LONG Motor Sales
201 N. Evans St.
Phone 423-4460

Three Injured, 5 Are Cited

Holiday accident toll continued to run high in Tecumseh during the past week with police investigating 11 mishaps.

Three persons suffered injuries, and five drivers received citations for violations.

A resume is:

Dec. 17 — Frances N. Spreeman, 50, of 9631 Murphy Hwy., was cited for failure to yield right of way after turning in front of Jack R. Cunkle, 42, Britton at the intersection of E. Chicago Blvd. and Maumee.

Dec. 18 — Mrs. Milford Sellers, 1652 Robbins Rd., reported her car damaged while parked at the high school.

Dec. 18 — Max Deeulrich, 37, Sand Creek, backed into Eleanor A. Tuckey, 37, of 207 N. Union as she was attempting to turn into the Patterson school driveway.

Dec. 18 — Marjorie J. Dennis, 442, Adrian was charged with failure to yield after turning in front of Joy C. Brooks, 37, of 206 Park St. Mishap occured on S. Union at Kilbuck. Mrs. Brooks was taken to Dr. Larry Burch's office for treatment.

Dec. 18 — Wendy Sellers, 19, of 1652 Robbins Rd., slid on ice and in front of a car driven by Thomas Marx, 16, of 716 Occidental Rd. Accident happened on Shady Lane at Cairns St.

Dec. 19 — Dinnis L. Kline, 18, Clinton, told police that he was headed south on Rogers Hwy. and swerved to miss a deer. He lost control and struck a tree.

Dec. 19 — Donald E. Braden, 18, of 122 S. Ottawa was charged with failure to yield after being hit by Kay J. Swaney, 19, of 202 W Wyandotte, at the intersection of E. Chicago and Ottawa. She was cited for an expired operator's license.

Dec. 19, Angelina Herrera, 38, of 219 E. Cummings, slid on ice and into the rear of an auto operated by Max Dee Ulrich, 37, Sand Creek. Accident occurred on W. Patterson St.

Dec. 20 — Clarence A. Morningstar, 311 W. Shawnee, ran into a parked auto, owned by Robert Meads, 211 N. Maumee. Accident reportedly occurred the night before.

Dec. 20 — Mrs. Robert Stone, 500 Murray Dr., told police her auto was damaged while parked in the downtown district.

Dec. 20 — Suzette Reau, 22, Dundee was cited for an unsafe start after she backed out of a drive on Red Mill Dr. and struck a car driven by Virgil Tucker, 57, of 1102 River Acres Court. Mrs. Tucker was taken to Herrick Hospital for treatment.

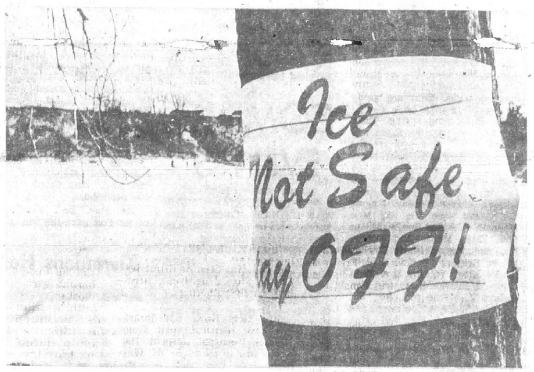

ANYONE FOR A SWIM? — Many area young sters are disregarding warning signs and skating on unsate ice at Tecumseh Park. There's only a couple inches there now, and someone may get an unwelcome dunking.

Letters to the Editor

In regards of my getting the Tecumseh Herald of Dec. 4. There was supposed to be a 24 page paper.

I get the front section and the advertisements only which consisted of 11 pages.

This is the second time this has happened, either someone is taking my paper out of the mailing container or it is falling out during the mail delivery.

This makes me upset as I got this as a gift and the person isn't getting what she paid for.

I do like the paper and if they could staple the sack at the top, maybe I would get the full news.

I hope you all have a Happy Holiday and am looking forward in getting my paper complete from now on.

Thank you.

Mrs. Robert Green
Inglewood, Calif.

P.S. We will be cheering for Michigan at the Rose Bowl, I am from Britton, so I do like to read the news.

Christmas Eve Worship Service at Gloria Dei

Birth of our Lord will be celebrated Christmas Eve at 11 p.m. during a candlelight service at the Gloria Dei Lutheran Church.

Scripture readings by members of the congregation, music by the Bush family, anthems by the Chancel choir, prayers and singing of carols, and a short meditation will be part of the service.

The pastor extends an invitation to the community and area to attend.

Sunday School program was held Sunday evening. The program, "So Far to Bethlehem," was under the direction of Mrs. Earl Mason.

Earlier this month 30 voices of the junior choir provided a program at Herrick Nursing Home. Sandra Dunn, Elaine Mason and Sheryl Sheldon read the Scripture message, Mrs. Norman Bless played the flute, and Carol Ann Christman accompanied the choir on the piano.

Tire Winners

SNOW TIRES FOR PAUL LEMANSKI FROM PURKEY'S GARAGE
SNOW TIRES FOR NORM JOLLIFF FROM JOHN AND BILL'S
REGULAR TIRES FOR DOUG DAYKIN FROM LEON'S IN BRITTON

union 76

4 WIN — Local winners of the Voice of Democracy speech contest sponsored by the VFW Hall-Slater Post, are Sue Curran, first, Pat Weigle, second, Craig Smith, third and Elfie Buell fourth. The students, all juniors at Tecumseh High School, spoke on the topic, "Freedom's Challenge." Focal point of first place winner, Sue Curran's speech was, "As the future generation of America, we should be willing to do all we can in making the world a safer and happier place to live—even if it means giving up our lives."

Theatre Owner Stops Movie

The youthful audience at the Clinton Theatre may have been a bit surprised Saturday night when owner John Truesdale stopped the showing of Warner Bros.' "The Wild Bunch" part way through and returned their price of admission.

It seems the film preview was all right and the film was rated "M"; however, when the film came in, it was rated "R" and Mr. Truesdale was distressed by the extreme amount of profanity and viciousness displayed on screen.

The theatre owner is trying to provide family type films for his audience, however, it is increasingly difficult to do so.

Buy, Sell, Rent with a Want-Ad

JOY to the WORLD!

Joy-filled voices ring out in song, heralding the message of that first Christmas. To you, best wishes and sincere thanks.

Jean Colgrove Gifts
HELEN HENDERSHOT, HILOA HEEMAN
HELEN AEBERSOLD, JEAN COLGROVE
Boxed Christmas Cards — ½ Off, Dec. 26

Peace

May the true blessing of peace be yours. Thanks for your continued patronage.

THE CREDIT BUREAU OF TECUMSEH AND CLINTON

BUSINESS & PROFESSIONAL Directory

PHYSICIANS

R. F. HELZERMAN, M.D.
112 South Ottawa St.
Tecumseh, Michigan
Office Hours 1 to 4 p.m. daily except Thursday and Sunday. No evening office hours. Business Phone 423-7175 — Home 423-2014.

DR. R. J. BOWERS
Optometrist
Office hours 9 a.m. to 5 p.m. Closed Thursdays. Evenings by appointment only. 124 W. Chicago Blvd., Tecumseh
Office Ph. 423-7120 — Res. Ph. 423-3371

OSTEOPATHIC PHYSICIANS

DR. R. E. MILLER, D.O.
900 W. Chicago Blvd. (Mull Building)
Hours by appointment: Mon. thru Fri. 9:30 a.m.-12 noon; 1 to 5 p.m. Sat. 9:30 a.m.-12 noon; Phone: Res. 263-4971 — Office 423-5033.

CHIROPRACTORS

TECUMSEH CHIROPRACTIC CLINIC
DR. W. C. ELWARTOWSKI
Cor. of S. Pearl and W. Chicago Blvd.
Residence and office phone 423-7360
Mon., Wed., and Fri., 9 to 6 p.m.
Office hours 10 a.m. to 5 p.m. daily
Saturday 9-12 a.m. Closed Thursdays

DR. HARRY M. CURRIER
CHIROPRACTIC PHYSICIAN
725 S. Union St., Tecumseh, Michigan
Hours: 9 a.m. to 12; 2 to 6 p.m.
Closed Thursday and Saturday at 2 p.m.
Serving Tecumseh area since 1953.
Phone 423-2790

PUBLIC ACCOUNTANT

MULL ACCOUNTING
Business and Individual Including Tax Returns.
900 W. Chicago Blvd., Tecumseh
Phone 423-3755 — Res. Phone 423-3404

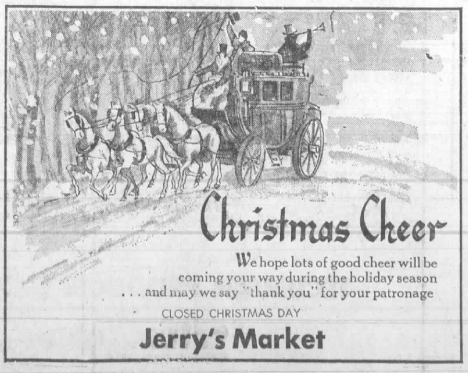

Christmas Cheer

We hope lots of good cheer will be coming your way during the holiday season . . . and may we say "thank you" for your patronage

CLOSED CHRISTMAS DAY

Jerry's Market

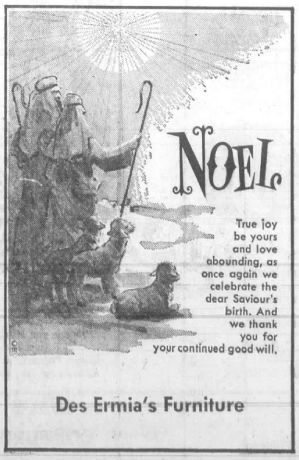

NOEL

True joy be yours and love abounding, as once again we celebrate the dear Saviour's birth. And we thank you for your continued good will.

Des Ermia's Furniture

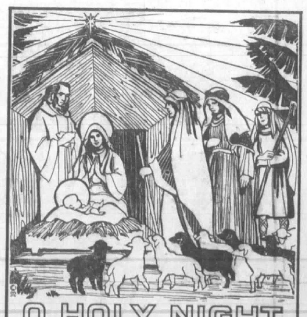

O, HOLY NIGHT

They gathered around Him and a spirit of hope and happiness pervaded the Earth. May the joy of that Night be yours.

Evel-Dean Exclusives

Deana Reese, Norman Ellison Are Married

BRITTON — Macon United Methodist Church was the setting for wedding ceremony which united Deana A. Reese and Norman R. Ellison Saturday afternoon.

The Rev. Thomas G. Badley performed the ceremony.

The bride is the daughter of Mr. and Mrs. Lynn D. Reese, 5244 Huck Rd., Britton, and the groom is the son of Mr. and Mrs. Arthur Ellison, Morenci.

Mrs. Ronald Korte, of Clinton, was the soloist and was accompanied by Hallie Jane Mehler, organist.

Given in marriage by her father, the bride wore a chantilly lace gown trimmed in satin, with an empire waist, and scoop neckline, edged with pearls and crystals.

A crown of pearls and crystals held the bride's bouffant veil and her bouquet was formed of a white orchid, red rosettes and white roses.

Matron of honor Mrs. Alan Dochrer, of Saline, wore a red velvet gown with an empire waist and pink chiffon floor-length skirt. Lace and velvet trimmed the scoop neckline. She wore a matching headpiece and carried a bouquet of pink and red carnations.

Diane Reese was her sister's maid of honor, wearing an identical gown to the matron of honor's.

Richard Ellison, brother of the groom, was the best man. Ushers were James Harrington, Dearborn; Bruce Prentice, Ann Arbor; and Donald Reese, Britton, brother of the bride.

More than 200 guests attended the reception at the church. Red and white carnations formed the centerpiece on the reception table.

The bride is a graduate of Saline High School.

The groom is a graduate of Morenci High School and Adrian College.

The couple will reside at 747 Valley Circle Drive, Saline, upon their return from a wedding trip to Miami Beach, Fla.

MRS. NORMAN R. ELLISON

Ida Wins

By Elmer Hall

BRITTON — Ida slipped by Britton Saturday night by a slim margin of 72-71.

With one second left, Britton was ahead by one point when an Ida player was fouled in the act of shooting and made both shots to win the game.

The contest was close throughout the whole game except the first quarter in which Ida had a seven-point margin. The Tories quickly closed the gap in the second quarter to tie the score at half-time. The second half showed each team consistently coming back and going ahead.

Rick Maska was high scorer for the Tories with 22 points, and Merv Skampo led the Bluestreaks with 18.

BRITTON 71

J. Brown 7, 5, 19; Lister 7, 4, 18; Maska 9, 4, 22; Tuberville 2, 1, 5; R. Brown 0, 1, 1; Warren 1; 0, 2.

IDA 72

Oberski 3, 4, 10; Firestone 4, 4, 12, Skampo 8, 2, 18; Leonard 6, 1, 13; Stubleski 1 0, 2; Kolakowski 0, 1, 1; Metz 6, 4 16.

Ida	20	17	17	18—72
Britton	13	24	16	18—71

Letters to Santa

Dear Santa,

I would like a Dancerina doll and a doll house.

Thank you,
Susan Ely
311 W. Chicago Blvd.
Tecumseh, Michigan

Don Korican In Hospital

BRITTON — Don Korican, 12, son of Mr. and Mrs. Thomas Korican, Centennial Rd., fell from a barn Friday afternoon while playing basketball with a group of boys in a neighborhood barn.

He sustained a concussion and remained in a semi-conscious condition Monday. He is in room D at Herrick Hospital and can have no visitors except parents.

Campfire Girls Hold Yule Fete

BRITTON—The eighth grade TA-WA-SI Campfire Girls, under the leadership of Mrs. James Arft had their annual Christmas party Monday, Dec. 15.

They met at the home of Karen Neuman for appetizers and punch. The group then traveled to the home of Jan Frayer for spaghetti and rolls, and then to the home of Kathy Arft, where the eleven girls had ice cream and cake.

Under each plate was note with clues for a treasure hunt as to where their Christmas gifts could be found in the house.

The rest of the evening was spent making Christmas centerpieces with the help of Mrs. Jerry Benedict.

—o—

Advertise — and jump back!

BRITTON BRIEFS

Mr. and Mrs. John Aylward and Lesley, of 8775 E. Monroe Rd., are flying from Metropolitan Airport on Dec. 24 to spend Christmas in Merrick, Long Island, N.Y. with his parents, Mr. and Mrs. John Aylward, Sr. They will return Dec. 28.

Mrs. Walter Furgasons fourth grade Campfire Group held a Christmas ceremonial Dec. 11, at which seven girls were handed their beads for the accomplishments that they had done in seven crafts.

Thursday, January 8, the gym will be open for recreation for both men and women at 7 p.m., and will be available every Thursday evening unless otherwise notified.

A reminder that Dec. 29 at 4 p.m. will be the deadline for filing petitions for village offices petitions can be picked up at the home of the village clerk, Jean Teide.

Mr. and Mrs. Richard Seagert of Dewitt, Iowa and Mr. and Mrs. Harry Pape and daughter, Nancy, and sons Dale and Jerry of Quincy, spent the weekend with their parents and sister, Mr. and Mrs. Raymond Seagert and Linda. The occasion was a pre-Christmas dinner.

Fifth grade was the top group in the recent Campfire candy sales. They were the only group from Britton to qualify for bonus money by averaging over thirty boxes per girl. They are going to use the money for a day at Cedar Point next spring. Their leaders are Eleanor Price and Sandy Bortel. Sponsors are the Ivan Brothers and Blanch Ivan.

Mr. and Mrs. L. Moore entertained at a family Christmas potluck dinner Sunday. Among the guests were Mr. and Mrs. Kenneth John and family, Milan; Mrs. Ellen Moore and family, Mr. and Mrs. Willard Exelby, all of Britton; Virginia Ehlert, Kathy King, Toledo; Mrs. Ruth Rappold, Blissfield; Mr. and Mrs. Robert J. Moore and son, Mr. and Mrs. Wallace MacGeorge and daughters, and Mr. and Mrs. Wesley Maki, all of Tecumseh.

Dividend Increase, Total Greater Than Reported

The Herald erred last week in reporting the increase of the year-end dividend of the United Savings Bank and the amount to be paid on Jan. 2, 1970.

The year-end increase was from 25c per share to 40c—not 35c to 40c—and the total amount payable to shareholders next week is $87,500, not $87,000.

Total dividends for 1969, including quarterly and year-end, amount to $181,250.

Bethel Baptists in Yule Program

BRITTON — "Fear not there's a Saviour, Fear not there's a King, Fear not there's a message salvation to bring." This was the theme of the Christmas program at the Bethel Baptist Church Sunday evening.

Under the direction of Mrs. Jack Hintz, "The Fear-Nots of Christmas" was presented by the members of the Sunday School.

Welcome was given by Donna Russ, Mike Hartott, Lorie Burack, Robin Paich, Jean Kempf, Vincent Svihl, Trisha Hintz and Julia Grounds.

Pre-schoolers, first, second and third grades portrayed the angels and shepherds.

Mary, Jill Kempf and Joseph, Bob Irwin were portrayed while Cindy Wolf sang "Fear Not, Joseph."

Mike Bishop was keeper of the notes.

Allen Hintz, Stevie Svihl, Robert Wolf, Tim Kurowicki, Ron Willams, Marvin Hayford, Mike Oberst and Mark McKenzie portrayed biblical characters while Linda Gamboe, Ellen Bird, Terry Straights, Linda Anderson, Joyal Bishop, Charlene Roggerman, Nelia Wolf and Charlene Grounds recited scripture verses.

A trumpet trio, Leo Bishop, Tom Grounds and Francis Grounds played Silent Night.

Kim Gall, Debbie Gamboe, Cheryl Hintz, Miriam Hites, Vonda Piercy, Theresa Philo and Jackie Randolph gave scripture readings concerning the King.

A skit, "Visit of Fears" featured Mrs. Margaret VanVorst and Ron Goodacre with fears portrayed by Andrew Bishop, Debbie Russ, Ed Philo, Diane Caswell and Elizabeth Wolf.

Scripture readings concerning a message included Francis Bishop, Lindsey Carney, Mark Goodacre, Jeff Parker, John Parker, Bruce Preston and Barbara Kempf.

Debbie Williams presented a piano solo.

Others taking part were Tom Grounds, Earl [illegible], David Kurowicki, Doug Shiels, Mark Hayford, Mike Philo and Mike Hayford. Susan Williams, Brenda Prill, Allen Hintz, Vickie Randolph, Marvin Hayford, Dennis Caswell and Nelia Wolf.

Barbara Prill was narrator.

Adult choir, led by Bernard Bishop and accompanied by Byron Gall, sang three songs in the program.

The Rev. Jack Frankhauser of Morenci gave the benediction.

BRITTON SCHOOL NEWS

Annual all-school employee Christmas dinner was served Friday noon by the cafeteria staff.

Game ball at the Friday night's Tory-Erie Mason basketball game was won by Allen Thigpen of 139 Maple St., Britton, and was donated by the United Savings Bank of Tecumseh.

Freshmen Class of Britton-Macon School launched their candy sale as of Dec. 11. This is a money-making venture for the class treasury.

COMING EVENTS

WEDNESDAY, DEC. 24

CONGREGATIONAL CHRISTIAN CHURCH—Christmas Eve service will be held at 7:30 p.m. with choirs participating.

THURSDAY, DEC. 25

CHRISMAS DAY — A Merry, Merry Christmas to All.

SUNDAY, DEC. 28

BARACA PHILATHEA CLASS — at the home of Mrs. Percy Cadmus at 6:30 p.m.

CONGREGATIONAL CHRISTIAN CHURCH—Services at 10 a.m., Sunday School 11 a.m.

WEDNESDAY, DEC. 31

CONGREGATIONAL CHRISTIAN CHURCH — Junior Choir 3:30 p.m. Senior Choir 7 p.m.

THURSDAY, JAN. 1

HAPPY NEW YEAR — 1970.

Kiwanians Host Area Children

Britton - Tecumseh Kiwanis members entertained area children Thursday evening for a Christmas party.

Entertainment and refreshments were provided and each child received a gift from Santa Claus.

Twenty-five members and guests were present.

BRITTON — Mr and Mrs Andrew Crutchfield of 240 N. Main St., Britton, will observe their thirty-fifth wedding anniversary, Dec. 27. Virginia Cundiff and Andrew Crutchfield were married Dec. 27, 1934 at Wauseon, Ohio. They have resided at their present address 23 years. They have three daughters and two sons. Mrs. George (Virginia) Cline; Mrs. Jack (Nancy) Gibbs; Mrs. Allen (Nina) Bowers, Kirk Crutchfield are of Britton and Keith Crutchfield is now serving in the U. S. Army. There are nine grandchildren, Mark and Jan Cline; Timothy, Tamara, Terry and Tracy Gibbs; Todd and Andrea Bowers and Tonya Lynne Crutchfield.

Coordinator Sends Thanks

BRITTON—A letter of thanks from Geo. W. Eidson, coordinator of Special Education of the Lenawee Intermediate School District, was received recently by Mrs Henry Brown, cafeteria manager, Britton-Macon Area Schools.

It thanked the members of the Lenawee County School Food Service Asociation of the Britton-Macon School for a generous gift of two sewing machines to be used in their special education program.

The letter reads:

"Dear Mrs. Brown:

On behalf of the boys and girls at tthe Lenawee Institute I would like to take this opportunity to thank you for your very generous gift of two sewing machines that we received from your organization. It is because of organizations like yours and their concern for others that our program has grown and developed to the point that it has. Without this kind of support from the community, many of our excellent programs would not exist.

Will you please extend greetings to your organization on behalf of the children, the staff, and myself for this most valuable equipment."

Sincerely,
George W. Eidson,
Coordinator Special Education

It's Christmas, and we're so glad to chime in with our own good wishes to you, your family and friends. For your loyal patronage, accept our warm thanks. We shall continue in our sincere endeavor to please you, our dear customers.

Gambles

Don Martin Company, Tecumseh, Michigan

Christmas Joy

To one and all a most joyous and happy holiday, and thanks so much, too.

EVEL'S COIFFURES

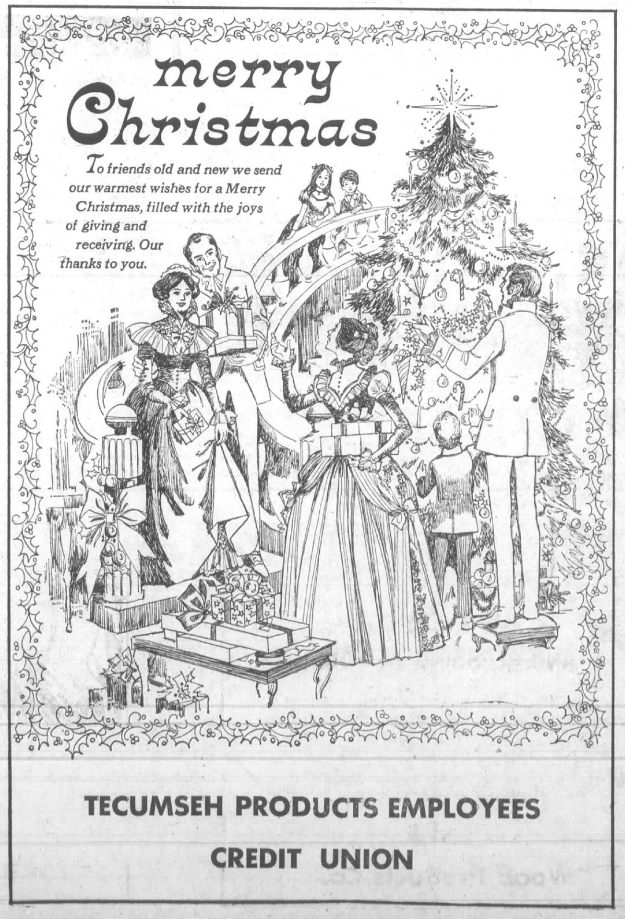

TECUMSEH PRODUCTS EMPLOYEES CREDIT UNION

—PHOTO BY KENT DOWNING

INJUN WRASSLERS — The varsity wrestlers ha ve made tine showing so far this season and they're hoping for better. With about 45 mat men on the squad, there's some stiff competition for a varsity berth. Pictured above are: Jim Freshcorn, Steve Tilton, Joe Bailey, and Ralph Miller, 2nd row: Gary Jones, Doug Jones, Tom VanSickle, Don Cox. Not pictured, Abel Valdez and Bob Hackett. The Indians are coached by Pat Connors.

St. Peter's Plan Children Service

A children's service will be held Dec. 24 at 4 p.m. at St. Peter's Episcopal Church with white wrapped gifts for St. Peter's Boys Home in Detroit.

After the service a piece of the birthday cake of the Savior will be served to each child.

On Holy Innocents Day, Dec. 28 at 8 a.m. and 10 a.m. Holy Communion will be held with the celebration of baptism at the latter service.

asks that those wishing children baptised have their names in the church office soon.

The Rev. Frank Hawthorne

Church Masses, Confessions Rre Now Scheduled

Confessions at St. Elizabeth Church will be heard on Dec. 24 from 11 a.m. until noon and from 3 to 5 p.m.

The church will be open at 11:30 p.m. Christmas Eve for midnight mass.

Christmas Day masses will be at 8:30 and 10:30 a.m.

Grange Meeting

Annual Christmas party and meeting of Grange will be Dec. 30 with a 50c gift exchange. Members will bring popcorn or candy and cookies.

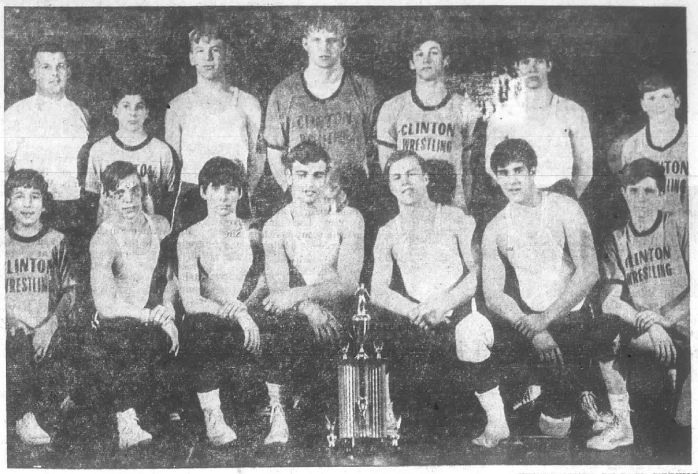

—HERALD PHOTO BY PAUL CUNNINGHAM

"REDSKIN" WRESTLERS — Clinton High matmen have gotten off to another great start this year, posting meet victories and capping first place at the Napoleon Invitational. Several lettermen returned from last year, and it looks like a winning '70. Shown here are: Brad Shelley, mgr., Mike Walden, Dave Warren, Tom Moore, Dave Elliott, Al Roberts, and Mike Miedruch. Back row: Coach Ron Lynch, Lynn Hawkins, Don Olsen Bruce Handy, Ron Bruckner, Kim Swift, and John Vincent.

THS Whips Airport

The Indians got off to an early lead in Friday's game at Airport [illegible] score the Jets [illegible] all but the last quarter to come out on top, 57-51.

Craig Smith had a hot night, scoring eight field goals and going two for two at the foul line for 18 big points He was followed up by teammate Bill Puffer, who contributed 12 to the Indian tally.

Tecumseh came on strong in the first quarter and held a narrow 10-7 lead at the first buzzer. Smith and Puffer went to work in the second period and helped the team to a 29-21 halftime score.

The Jets came back to post 16 in the next period, but couldn't match Tecumseh's 18.

Aiport's Rick McIntosh, who was the game's high scorer with 19, led a comeback attempt in the last quarter, but his squad could only master 14 to the Indian's 11. The flying five outscored THS 30-29 in the last half, but it wasn't enough to catch up.

Tecumseh is now looking forward to its next big contest at Flat Rock on Jan. 9.

OLD GLORY FOR STUDENTS — Mrs. Harry Hammel, Americanism chairman for the American Legion Auxiliary to Underwood-Orr Post, presents a large outdoor United States flag to Rick Rohrer, president of the student council of Tecumseh High School, for use at the school. The unit also presented a flag to the Girl Scout Troop they sponsor.

See You in Church . . . Sunday!

EMMANUEL LUTHERAN CHURCH
MISSOURI SYNOD
9950 RIDGE HWY. 451-4061
REV. EDWIN MUECKLER
SUNDAY SCHOOL 9:00 A.M.
SUNDAY WORSHIP 10:00 A.M.

BRITTON BETHEL BAPTIST CHURCH
296 S. MAIN 451-5415
REV. DUANE McNEIL
SUNDAY SCHOOL 10:00 A.M.
SUNDAY WORSHIP 11:00 A.M. & 7:30 P.M.
PRAYER MEETING WED. 7:30 P.M.

CONGREGATIONAL CHRISTIAN CHURCH
410 E. CHICAGO BLVD. 451-5373
REV. GUSTAV O. HANNEVIK
SUNDAY SCHOOL 11:00 A.M.
SUNDAY WORSHIP 10:00 A.M.

RIDGEWAY CHURCH OF THE NAZARENE
344 N. MAIN 451-4101
REV. KERMIT BOYCE
SUNDAY SCHOOL 10:00 A.M.
SUNDAY WORSHIP 11: A.M.

GRACE UNITED METHODIST CHURCH
SOUTH RIDGE HWY. 451-4680
REV. LUREN J. STRAIT
SUNDAY SCHOOL 9:45 A.M.
SUNDAY WORSHIP 11:00 A.M.

- Auten Plumbing and Heating.
- Britton Lumber Co.
- Britton Motor Sales
- Britton Restaurant
- Britton Variety Store
- Gripton's Hardware
- Sharon's Floral Shop
- Kitty Kurtis Products
- Niblack Home for Funerals
- L. W. Dunbar, General Contractor
- Griffin Barber Shop
- Lorenz Marathon
- Tecumseh Book & Bible House

You Told Us

By DOROTHY GRIGG

Mr. and Mrs. Arthur Holdridge visited Mrs. Shirley Buche and family of Ann Arbor, Mr. and Mrs. Lee Brown and family of Schoolcraft, Mrs. and Mrs. Charles Holdridge and family of [illegible]svenor Hwy., Mr. and Mrs. Kenneth Beevers and daughter before leaving Christmas Eve to visit their son, Jerry, and wife for the holidays in Tempe, Ariz. Mr. and Mrs. William Eisamon of Arcadia, Ohio and family called at the Holdridge home. From Arizona, the Holdridges went to visit her brother, George Heminger, and family of Denver, Colo.

Mr. and Mrs. Art Holdridge entertained for a combined Christmas and birthday celebration for Ken Beevers before [illegible] leaving Michigan.

Sp/4 Lonnie Holdridge serving with the U. S. Army in Korea is the only one of their family they were unable to see for the holidays.

Guests included Mr and Mrs. Beevers, Mr. and Mrs. Kennard Wise and family and Mrs. Carmel Harwood.

Happiness for Christmas at the Jim Barton home, Sgt. Tom Barton arrived Friday from Ton Son Nhut Air Force Base at Saigon, Vietnam. Merry, Merry Christmas folks.

Mrs. Edwin F. Walters and daughter, Debra Ann returned Sunday after two weeks in Hawaii. She accompanied her parents, Mr. and Mrs. Al Overholt of Goshen, Ind., and sister-in-law, Mrs. E. Brown of Orlando, Fla. They visited Hilo and Kona on the Island of Hawaii, Maui and Honolulu on Oahu.

CHRISTMAS

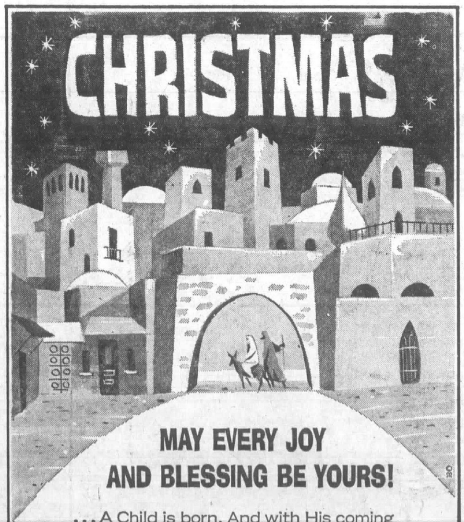

MAY EVERY JOY AND BLESSING BE YOURS!

. . . A Child is born. And with His coming was born a spirit of love and joy which has lived for generations in the hearts of all mankind. Happily do we recall that spirit as we extend Season's Greetings. Thank you for your patronage and good will.

G and J Wood Products Co.

THE BRIGHTEST STAR

In the East, the star of Bethlehem shone so bright. Its light reconfirms our hopes today. Let the glories of the season be yours.

E. W. Eberhardt Ins.

Woolworth
THE FUN PLACE TO SHOP FOR THE ENTIRE FAMILY

1¢ PENNY SALE
SPECTACULAR PRE-INVENTORY MONEY SAVERS!

Save 33¢ on 4

Golden hits, low price!
45 RPM RECORDS
4 for $1.01
Reg. 3 for $1
Today's favorite stars singing their hits. Come for The Beatles, Johnny Cash, Diana Ross and many more.

Save 48¢ on 4

Seamless mesh
QUALITY NYLONS
4 prs. $1.48
Reg. 3 pr. $1.47
First quality, demi-toe, nude heel sheers, famous for both beauty and wear. In many important, fashion colors. 9-11.

Save 49¢

With refill
LINT ROLLER
$1.01
Reg. $1.50
Roller plus one 50¢ refill. Roll over surface of clothes, furniture . . . picks up dust, pet hair.

Save 9¢ on 2

All the favorites
CANDY BARS
2 for 11¢
Reg. 10¢ ea.
Rich, luscious chocolate covered bars loved by kids and adults. Sweeten up and save!

Save 24¢ on 2

Eveready "D" size
BATTERIES
2 for 26¢
Pkg. of 2 Reg. 50¢
Flashlight batteries with "nine lives" of powerful performance. Stock up now at this low price.

Save 38¢ on 2

Kitchen conveniences
PLASTICS
2 for 40¢
Reg. 39¢ ea.
Accessories of convenience for kitchen or bath in sturdy, easy to clean plastic.

Save 48¢ on 2

Famous "Flair" pen by
PAPERMATE®
2 for 50¢
Reg. 49¢ ea.
Streamlined, smooth writing ballpoints with tapered nylon tip. Choose blue, red, black ink.

Save 41¢ on 4

Elastic leg style
ACETATE BRIEFS
4 for $1.26
Reg. 3 for $1.25
Soft, absorbent acetate cut for comfort and long-wearing. White, pastels. Sizes 5 to 8.

Save 49¢ on 3

Pierced or pierced look
EARRINGS
3 for $1.01
Reg. 2 for $1
Find your favorite styles from tailored types to swingers in gilt or silver color metal.

Save 28¢ on 2

1000" roll of Tuck
CELLOTAPE
2 for 30¢
Reg. 29¢ ea.
Multi-purpose cellophane tape for home, school, office. One-half inch wide in dispenser.

Available in Most Stores

SATISFACTION GUARANTEED-REPLACEMENT OR MONEY REFUNDED.

Holloway Notes

Holloway Homemakers 4-H Club held their Christmas meeting at the home of Mrs. Robert Mitchell, Lois Vintz and daughter entertained with games Mothers were guests for the program. Gift exchange was held. Two former leaders were present, Mrs. Glenn Mumaw and Mrs Alex's Payne. Refreshments were served.

√

Mr. and Mrs. John Young and Mrs. Andrew Pinter of Britton, will help at Veterans Hospital, Ann Arbor, Thursday night with a Christmas party.

√

Mr. and Mrs. Elmer Marks' daughter Diana will be home for th holidays. She is attending Central College in Mt. Pleasant.

√

Annual 4-H Christmas dinner for Raisin Cane 4-H Club was held recently at Holloway Fire Hall.

Program consisted of group singing Christmas Carols. Steven Parkman of Sweden, living with Mr. and Mrs. Lavern Moll and family was a guest. Gifts were exchanged.

Pins were presented to officers and members. Kathy Kopka was given her past president's pin. Mrs. W. H. Osburn suggested some officers be retained for another year.

For the birthday of Mrs. Mamie Gristmaker, Mrs. Agnes Judson entertained for dinner Mrs. Ruth Rappold, Mrs. Harry Mumaw, Mrs. Ruth De Groot, Zura Kerr and Mrs. J. D. Jaqua Dec. 16th.

√

Members of Lavern E. Moll family met at their home Sunday for a pre-Christmas celebration. A turkey dinner was served the guests and gifts exchanged. Plans were made for next year.

Those attending were family members from Adrian, Britton, Monroe, Toledo and Fort Wayne, Ind.

Rev. Bailey Shows Christmas Film

Women's Fellowship of the Tipton Community Church met recently with Mrs. Howard Evans as hostess. Devotions were led by Mrs Max Bailey, and Rev. Bailey showed a film of "The First Christmas.

There were 17 present and the hostess served dessert and coffee.

Mrs. Raymond Platt will be hostess for the January meeting.

Main St. Study Group met at the home of Mrs. Lavern E. Moll for their Christmas party.

Stefan Parkman, an exchange student from Sweden, residing at the Moll home, played a Christmas folk song on his violin, and showed slides while telling about his country.

The group has been studying Sweden this year. Refreshments were in keeping with the Swedish tradition with explainations by Stefan. Some of the food was sent here by Stefan's parents.

Secret Pals were revealed with exchanging of gifts.

Richard Thomas in South Vietnam

Navy Construction Mechanic Second Class Richard L. Thomas, son of Mr. and Mrs. Gerald D. Thomas, of 4555 Clinton-Macon Rd., participated in the moving of U. S. Mobile Construction Battalion One from Camp Campbell to Camp Haskins in South Vietnam.

Dancers Hear Favorites

CLINTON — Long-time musical favorites of ballroom dancers were featured at the "Winter Fascination" dance Saturday night at the high school.

Fifteen couples danced until midnight to the music provided by the high school dance band

An impromptu combo of band director Richard Jorgensen, on the bass Don Osgood, senior, on drums, and Jerry Porter, a former Clinton bandsman, on the piano, also entertained throughout the evening. Jerry also played trumpet with the band's brass section.

Cookies, coffee and punch were served by Dr. and Mrs. Ed Wight and Dr. and Mrs. Richard Dixon.

Band Boosters sponsored the event, and Rex Winchell, president, said the group may plan to sponsor another dance in January or February, since there appeared to be sufficient interest by the adults for that type of dancing.

Chiefs Meet

Past Chiefs Club met Wednesday evening with Mrs. Howard Evans. Mrs. Lyle Whelan was co-hostess.

After a business meeting euchre was played. Mrs. Charles Driffill, Mrs. Richard Vollmer and Mrs. Dale Cook received prizes.

Gifts from secret sisters were exchanged.

We wish you harmony and glad tidings at this jolly season. Sincere thanks for the privilege of serving you.

Garno's Barber Shop

RUSS GARNO — VIC LAWSON

Glad Christmas Tidings

With our thanks, please accept a wish that the season brings many blessings and a spirit of joy that lasts all year long.

Lawson TV

O, Holy Night, when all the world was still. There, in the distance, shone a mighty star with a luster that burns brightly now in the hearts of all men of good will. May thoughts of that first Christmas bring peace to all.

Thank you for your generous consideration.

One-Hour Martinizing

BETTY BALL, Mgr., WANDA IFFLAND, MITZI CHILDS, FLORENCE McMURRAY MARY CONKLIN, SHIRLEY WAGNER, PEGGY SHIPMAN AND ANTONIO VARGAS

Merry Christmas

Kroger

COPYRIGHT 1969, THE KROGER CO. RIGHT TO LIMIT PLEASE. NONE SOLD TO DEALERS. PRICES, ITEMS AND COUPONS EFFECTIVE FRIDAY, SAT. & SUN., DEC. 26, 27, & 28, 1969.

Closed All Day Christmas

PLAY BINGO ODD BINGO EVEN WIN UP TO $1000

700,000 Tickets To Be Distributed In 7 Kroger Stores

LOCATED IN JACKSON, LENAWEE, HILLSDALE AND MONROE COUNTIES ONLY. SCHEDULED TERMINATION OF THIS PROGRAM IS FEB. 28, 1970

ODDS CHART

AS OF DEC. 19, 1969

PRIZE	No. Unredeemed Prizes
$1000	4
$100	21
$25	100
$5	300
$2	800
$1	5900
TOTAL NUMBER OF UNREDEEMED PRIZES	7125

Only Kroger Has Extra Value Everyday Low Prices, Plus Top Value Stamps!

STAMP COVERALL

These Features Good At Kroger Friday, Saturday and Sunday

KROGER Spanish Peanuts 3 12½ oz. wt bags $1.00

USDA CHOICE KROGER TENDERAY BRAND BEEF U.S. CHOICE TENDERAY Rib Steak LB 89¢

Boneless Steaks

BONELESS Rib Steak LB $1.19

BONELESS DELMONICO Rib Eye Steak LB $1.99

BONELESS DELMONICO Rib Eye Roast LB $1.89

BEEF BRISKET E-Z SLICE Pot Roast LB 99¢

E-Z CARVE Rib Roast LB 95¢

KRISPY FRIED COD OR Perch Fillets LB 69¢

FRYER LEG OR Breast Quarter LB 39¢

ECKRICH All Beef Franks LB 85¢

SUGARDALE BONELESS Smoked Ham LB $1.05

SUGARDALE All Meat Coneys LB 79¢

FRYERS 3 Legged or Double Breasted 33¢ LB

¾ SLICED Pork Loin Pork Chops 79¢ LB

FULL SHANK HALF Smoked Ham 59¢ LB

SEMI-BONELESS Smoked Ham 75¢ LB

COUNTRY CLUB Canned Ham 10 LB CAN $9.69

Cain's Potato Chips 16-OZ PLAIN OR 9-OZ MARCELLE BAG 39¢ LIMIT TWO WITH COUPON AND $5.00 PURCHASE OR MORE

Save 20¢

VALUABLE COUPON With Coupon & $5.00 Purchase Or More 16-OZ. PLAIN OR 9-OZ MARCELLE Cain's Potato Chips BAG 39¢ LIMIT TWO Coupon Expires Sunday, Dec. 28, 1969 Limit One Coupon Per Customer. Kroger

MEL-O-SOFT Buttermilk Bread 4 20-OZ LOAVES $1

COUNTRY OVEN CRULLERS, OLD FASHION PLAIN OR Sugar Donuts 3 4-CT PKGS $1

SPECIAL LABEL-ROYAL VIKING DANISH ALMOND Tea Ring 16-OZ PKG 49¢

KROGER SALTINES OR REG OR Honey Grahams 2 LB BOX 59¢

BIRDSEYE FROZEN Orange Plus 9-OZ CAN 49¢

DR. GAYMONT Flavored Dips 8-OZ CTN 33¢

QUALITY CHEKD 6% Egg Nog QT CTN 69¢

COUNTRY CLUB Roll Butter 1-LB ROLL 79¢

SEA MAID Shrimp Cocktail 3 4-OZ JARS 88¢

KROGER Buttercrust Bread 24-OZ LOAF 37¢

KROGER Sandwich or Wiener Rolls 3 12-CT PKGS $1

QUALITY CHEKD OR Kroger Sour Cream 12-OZ CTN 48¢

Kroger 303 Cut Blue Lake Cut Green Beans Or 16-Oz Cut Wax Beans Vegetables 5 CANS 95¢

1-LB 2-Ounce, Black Forest Rye, Regular, 24-Oz Cottage, Pumpernickel Kroger Rye Breads 4 LOAVES 1

69¢ Sale

KROGER Orange Juice ½-GAL 69¢

WHITE & PINK Seedless Grapefruit 5 LB BAG 69¢

SWEET Juice Oranges 5 LB BAG 69¢

113 SIZE Navel Oranges DOZEN 69¢

MICHIGAN Apples Red Delicious | Red Rome Beauty 5 LB BAG 69¢

MELLOW RIPE Golden Bananas LB 12¢

sunrise FRESH

FOLLOW THE LEADER

50 TOP VALUE STAMPS with coupon & purchase of ANY BONELESS TENDERAY BEEF ROAST Kroger COUPON EXPIRES SUN., DEC. 28, 1969

50 TOP VALUE STAMPS with coupon & purchase of ANY 2 PKGS FRYER LEGS, BREASTS, THIGHS, DRUMSTICKS Kroger COUPON EXPIRES SUN., DEC. 28, 1969

25 TOP VALUE STAMPS with coupon & purchase of ANY ONE POUND PKG LUNCH MEAT Kroger COUPON EXPIRES SUN., DEC. 28, 1969

50 TOP VALUE STAMPS with coupon & purchase of ANY TWO POUNDS SLICED BACON Kroger COUPON EXPIRES SUN., DEC. 28, 1969

25 TOP VALUE STAMPS with coupon & purchase of 5-LBS OR MORE HOME PRIDE WILD BIRD SEED Kroger COUPON EXPIRES SUN., DEC. 28, 1969

50 TOP VALUE STAMPS with coupon & purchase of 2 HEADS LETTUCE OR 69¢ OR MORE TOMATOES Kroger COUPON EXPIRES SUN., DEC. 28, 1969

USE LOW COST CLASSIFIED ADS TRIED TESTED PROVEN

For Sale

FIRE PROOF chests for the Home $38.25 and up. Tecumseh Office Supply. D25c

CALENDARS and date books, inventory and stock records. Many other books. Tecumseh Office Supply. D25c

WE HAVE a good supply of snow tires. Don't get stuck. See Ruhl's Citgo, 1104 W. Chicago Blvd. Ph. 423-8958. 9-11tfc

IT'S inexpensive to clean rugs rugs and upholstery with Blue Lustre. shampooer $1. Gambles. D25c

FOR "a job well done" feeling clean carpets with Blue Lustre. Rent electric shampooer $1. Also Blue vacuum bags for all makes—World's Finest. Des Ermias Furniture. D25c

SEAT COVERS and walnut gear shift for 1963 Volkswagen. Car top carrier for Volkswagen. Miller car top carrier, vinyl cover for conventional automobile. All in good conditon. Ph. 423-4533. D25,J1,8c

SPINET PIANO — Wanted, responsible party to take over a spinet piano. Easy terms available. Can be seen locally. Write Credit Manager, P.O. Box 35, Cortland, Ohio 44410. D25,J1,8,15p

POOL TABLES, 300 in stock. $129.95 to $2,500.00. Free cue rack with table purchase. 30 new and used player pianos, organs. 3,000 player rolls in stock. House of Golf—Toledo, 1,419-385-7231. O30—J-1p

LEGAL NOTICE

ORDER OF PUBLICATION
General

STATE OF MICHIGAN, Probate Court for the County of Lenawee.

Estat of SHIRLEY ARNOLD, Deceased.

It is Ordered that on Monday the 12th day of January, 1970, at 9:30 A.M., in the Probate Courtroom in the City of Adrian, Michigan a hearing be held on the petition of Lucille Smith for probate of a purported will, for granting of administration to the Executor named in the petition, or some other suitable person, and for a determination of heirs.

Publication of service shall be made as provided by Statute and Court Rule.

Dated: December 15th, 1969.

MAURICE SPEAR,
Judge of Probate.

A True Copy
MARIE A McNAULTY
Probate Register
Beardsley & Forsthoefel,
Attorneys for Petitioner
102 North Maumee Street
Tecumseh, Michigan.

For Sale

SPECIAL — like new Thomas Organ. Ask Betty to show you this one. Flanders Music. D,18,25,J1c

KENMORE sewing machine cabinet model. $10. 101 Loomis St. Clinton. Phone 456-7277 D11,18,25c

SEWING MACHINE, - nearly new, used only as salesman's demonstrator. Full-size dressmaker has built in zig-zag for sewing on buttons. making buttonholes, blind hems, etc. Perfect condition. Price $75. or reasonable offer. Don Rains Home Delivery Service Phone 263-6352. D11,18,25p

STEREO CONSOLE - nearly new, used only as salesman's demonstrator. Multiple speed record changer with diamond needle. Dual control amplification system. Price $100 or reasonable offer. Perfect condition in every respect. Don Rains Home Delivery Service. Ph. 263-6352. D.11,18,25p

PARTS FOR CARS, TRUCKS AND TRACTORS.
SHOP SERVICE TOOLS.
GILBERTS AUTOMOTIVE SUPPLY
Clinton, Mich. 456-4196

BUILDING LOT, 1.1 acre, hillside with some trees, 180 feet frontage, in immediate area of homes in $25,000 and up, just outside Tecumseh, northwest city limits. $3000. Call 423-2174 or 423-7096. 3-28tfc

HOOVER upright vacuum sweeper, $59.95. We carry parts and provide service on all Hoover sweepers. Gambles, Tecumseh. J1 tfc

LARGE building sites in Onsted. Low down payment. Norm Glancy, 244 S. Main St., 10-23tfc

ATTACHE CASES — Christmas special, only $11.95. Tecumseh Office Supply. D25c

Floor Covering
- CARPET
- INLAID LINOLEUM
- TILE

Famous Brands
Norris
FLOOR COVERING
SALES - INSTALLATION
PHONE 423-3509
"Free Estimates"

For Rent

UPSTAIRS APT. - Modern 2-bedroom unfurnished separate utilities, gas heat. After Jan. 1, '70. Phone 451-4641. D11,18,25c

SMALL FURNISHED efficiency apartment for single working person. Downtown Tecumseh. Call 423-7120 or 423-3373 after 5. D25,J1,8c

Wanted

WOMAN for noon duty in elementary schools, $2.40 per hr. Apply Board of Education, Mrs. Beland. D.11,18,25c

WOMAN to do washing and ironing. Apt. 5 Clinton Hotel. Ask for Jim. Dec.11,25,p

To Care for men and women in My nursing home. Ph. 263-3609. D25,J1,8p

NEED BABY SITTER. Middle-aged woman for afternoon with own transportation. 501 E. Chicago Blvd. D11,18-25p

SPECIALIST "PHYSICIAN" urgently needs premises for practice. Prefers to share rental with another. Willing to lease or purchase. Furnished or unfurnished. Small house, zoned professional, considered. Write Box 65 % The Herald. D11,18,25,c

MICHIGAN BOOK, "Between the Iron and the Pines" by Lewis C. Reimann. Good condition. Phone 456-4059. D11,18,25p

Notices

CLINTON COLONIAL LANES, Inc. Open bowling Friday nights. Sunday open at 2 p.m. 3 lines for $1 per person. Ph. 456-4273. 9-18tfc

I am not responsible for any debts contracted by anyone other than myself. Elery Green, 117 W. Franklin, Clinton, Mich. D18,25 J1c

PLEASE TELL Mrs. Robert Mohr, Clinton, to pick up free bouquet at Kukini Flowers, Clinton.

NOTICE — Tipton Coffee Shop will be open New Year's Day 12-4 p.m. Ph. 431-2245.

Monuments Display
AT 244 S. MAIN ST.
ONSTED, MICH.
NORM GLANCY
PHONE 467-2232

Services

DO YOU have a drinking problem? Write Alcoholics Anonymous, Box A, % The Tecumseh Herald, or call 423-4146 or 423-3809. 10-6tfc

PROFESSIONAL CLEANING
Carpets - Furniture - Walls
Floors
SERVICEMASTER
Tecumseh Phone 423-3690 or 784-0248 8-31tfc

RUBBER STAMPS made to order. Tecumseh Herald. 11-9tfc.

COMPLETE ROOFING, siding and eaves troughing service. Satisfaction guaranteed. WATSON BROS. ROOFING CO., 308 E. KILBUCK, TECUMSEH, MICHIGAN. Ph. 423-3420 or 423-2533. 1-19tfc

SIDING AND REMODELING — since 1938. Alcoa Aluminum siding and trims. First class workmanship. 24-hour service. William Davis, Ann Arbor, 663-6635. 10-2—12-25p

HEATING IS OUR BUSINESS—Not a sideline. E & B Heating. 423-4567. 11-21tfc

Card of Thanks

We wish to extend our sincere thanks to all our relatives, friends and neighbors for the beautiful flowers, cards and sympathy given us in the loss of our dear husband, father and grandfather. Special thanks for the food donated during his illness and the Baptist women for the lovely noon dinner. Also our thanks to Marie Young for her tender loving care. Appreciated thanks to the Rev. B. O. Bashore for his comforting words, Proctor Funeral Home and the pallbearers.

The family of Mel Partridge. D25p

Lost & Found

FOR PETS lost or found, contact Pet Watchers, Ph. 423-7228. 2-22tfc

See our complete selection of famous . . .
Russell Stover CANDIES
Lamb's Rexall Pharmacy
Downtown Tecumseh

Cheerio
Santa's on his way to you, carrying our very best of holiday wishes, and a hearty thank you.
Gaston's Jewelry

Blessings
Joy and blessings to all, during the Holiest of Seasons.
LONG MOTOR SALES
AND GULF SERVICE

Sell, Buy, Rent with a Want Ad

Used Cars & Pickups
Aluminum Boats & Trailers
T. J. WAGNER SALES
Tecumseh

PEACE in the New Year
Our most fervent wish is that the New Year be blessed with the spirit of peace for all.
Jerry's Bar and Grill

Joy to the World
In keeping with the spirit of the season, may we extend the very best of the Christmas holiday to all . . . also, our thanks for everything.
Wright Pharmacy

TECUMSEH CHURCH OF THE NAZARENE
808 W. Chicago Blvd.
Phone 423-4960
Rev. Herbert Nation, Pastor
897 Sunset Dr.
Sunday School 9:45 a.m.
Morning Worship 11:00 a.m.
Youth Groups 6:15 p.m.
Evangelistic Service 7 p.m.
Prayer Meeting, Wed., 7 p.m.

For Tecumseh & Area
VOLKSWAGEN
SALES & SERVICE
Carroll & Penny
MOTORS, INC. — ADRIAN
4572 W. US-223
Phone 265-2151

BEHIND the COUNTER with CARL LAMB

Behind Counter

"What takes so long to fill my prescription?????"

The prescription has to be checked, the doctor may have to be called, and other professional reasons.

Besides these, however, there may be other considerations. For instance, my lovely wife, Mary, and I have been married only 19 short years and therefore find it necessary to call her at home once or twice a day that is the day that she does stay home, then we always call to check on the grandchildren at least two times a day. Sometimes I may not have had a good night's sleep, and since I feel a bit tired I may be a bit slower than usual in filling your physician's prescription.

Then, too, I get such important pharmaceutical questions as: "How much is that best seller paperback novel on the rack on the other side of the store?" Now a question of this importance necessitates my stopping work, calling the clerk and presenting the question to her.

Then again, contrary to popular opinion, I find it necessary to stop for lunch or supper, occasionally, I realize, of course, that it is an inconvenience to the prescription customer when I leave the counter for 15 to 20 minutes out of a 12 hour day, but these are the facts of life.

One of the more frustrating reasons for your wait is that, although pharmacists are required to study 5 foreign languages, ancient Egyptian hieroglyphics, Sanskrit, chicken scratching, and pass the F.B.I course in cryptography, occasionally it is impossible to read with any accuracy what the doctor wrote on the prescription.

It is then necessary for me to phone the physician and say "OK, I give up, you stumped me. What is it?"

I would like to take this opportunity to invite you, the prescription customer to sit down sometime, in our prescription department in order to observe the time it often takes to fill an order, for, you see, one of the biggest reasons it takes so long is that I must spend 15 minutes explaining why it takes 15 minutes to fill your prescription.

Merry Christmas

LAMB'S
REXALL PHARMACY
Downtown Tecumseh

We Greet a Brand New Year!

From house to house and friend to friend, here's a heartfelt greeting to all that the New Year brings great happiness and prosperity day after day. We're proud and grateful to be members of this fine community.

F. C. HANNA AGENCY
BILL AND JACK HANNA
Louise Reum — Linda Miller
Pat Murphy — Diane Linden

We wish you a Merry Christmas
sleighful of thanks and good wishes to everyone at Christmas.
Ruhl's Citgo
George and Janet

Year End Sale
on any new
1970 Full Size Chevy
in stock
20% Off
Sticker Price

EXAMPLE: NEW 1970 IMPALA SPORT COUPE. 350 ENGINE, TURBO HYDRAMATIC, POWER STEERING, RADIO, TINTED GLASS, CLOCK FINDER SKIRTS WHITEWALL TIRES VINYL ROOF.

Sticker Price	$3,799
Discount	759
Your Price	3,040

(Sale Good Through Dec. 31 1969)

Also Ask About Savings on All Other New Buicks and Chevrolets

SCHNEIDER
CHEVROLET—BUICK, INC
1111 W. CHICAGO, TECUMSEH — PHONE 423-2840
WE EXTEND TO ALL "A VERY MERRY CHRISTMAS"

WITH AREA BOWLERS

AIRPORT BOWL
Week Ending Dec. 7, 1969

Dutch Creger	247-243	632-657
Keith Spencer	256	617-625
Stumpy Marsh	233	619-630
Windy Reum	234	629
Duke Esterline	256	697
R. Hunt	236	630
John Flood	267	612
Jim Murphy	234	601
Marie Hunt	232	602
Mel Murphy	231	607
Doug Tate		611
Fats Weichner	232	
Gryer Hainstock	242	
Harold Hall	234	
Fred Randall	237	
Dave Jedele	232	
Lee Marsh	244	
Russ Hyatt	236	
Hal Brown	237	
Merlin Stough	237	
Dick Roast	230	
Pete Zarnoch	245	
Peter Pease	230	
Ione Weaver		532
Gloria Barrett		578

INTER COUNTY LEAGUE

Team	W	L
Decorating Center	39½	16½
American Legion	39	17
Maurie's Tavern	32	23
Carl's Radio & TV	31	25
Bailey Olds	30½	25½
Airport Bowl	30	26
Pepsi Cola	26	30
Moore's Lumber	26	30
Double A Products	26	30
Airport Snack Bar	23	33
Goedert Realtor	23	33
Miller Beer	22	34
Britton Hotel	22	34
Don's Standard	21	35

High individual, single game, G. Hainstock 259.

High team, single game, American Legion 1064.

High individual, 3 games, D. Jedele 632.

High team, 3 games, American Legion 3099.

T & C CIVIC LEAGUE

Team	W	L
Richardsons Sand and Gravel	40	12
Tec. Herald	37	15
Dick's Body Shop	31	21
Tec. Shoe Repair No. 1	30	22
Tec. Shoe epair No. 2	29½	22½
Budd Co. No. 2	28	24
Meadows Country Market	27	25
Les Dallas Dodge	27	25
Tirbs Gravel Pit	26	26
Proctor Funeral Home	22½	29½
Servicemaster	21	31
Automotive Parts	18	34
Abner's Service	16	36
Budd Co. No. 1	11	41

Higih individual, single game, J. Graham 246.

High team, single game, Tirb's Gravel Pit 1066.

High individual, 3 games, P. Zarnoch 629.

High team, 3 games, Richardson's Sand & Gravel 3099.

TECUMSEH PRODUCTS

Team	W	L
HannaIns.	42	14
Hanna Ins.	42	14
Wolf's TV	37	19
R & B Machine Tools	32	24
Murphy Mtr. Frt.	29	27
Sedco Inc	28	28
Airport Bowl	28	28
V. F. W.	28	28
Harvey's Grill	26½	29½
Bill's Citgo	23	33
Blatz	22	34
Bumps Mtr. Sales	21	35
Beach Bros.	20½	35½
Al's Sunoco	16	40

High individual, single game, D. Tate 246.

High team, single game, Hamms 1101.

High individual, 3 games, W. Reum 637.

High team, 3 games, Hamms 1101.

MEN'S HOUSE LEAGUE

Team	W	L
G & J Wood Prod.	43	13
Dicks Tavern	35	21
American Legion	34	22
Tec. Products Co.	33	23
Airport Bowl	31	25
Party Shop	29	27
L & L Leasing	28	28
Gambles	26½	29½
Long Motor Sales	26½	29½
Mauries Tavern	24½	31½
K. Bailey Motors	24½	31½
Manwaring Realty	23	33
Tec. Shoe Repair	20	36
Purkeys Garage	14	42

High individual, single game C. McKeen 255.

High team, single game, G.&J. Wood Products 1109.

High individual, 3 games, C. McKeen 670.

High team, 3 games, B. & J. Wood Products 3181.

TECUMSEH CITY LEAGUE

Team	W	L
Airport Bowl	39	25
American Legion	35½	28½
House of Pizza	34	30
Powell Development	31½	32½
Powell Realty	31	33
Jaycee 1	30	34
Britton Hotel	28	36
E & B Heating	27	37

High individual, single game, David Hough 235.

High team, single game, Powell Development 1068.

High individual, 3 games, Ron McKeever 572.

High team, 3 games, Jaycee 2980.

Music Makers Have Yule Fete

The Christmas party for Tecumseh Music Makers was held Sunday at the Methodist Church.

Stefan Parkman told of the Christmas celebration in his country, Sweden.

He also sang songs and played the violin to explain their holiday.

Sam Brantingham played "The Sea" on the trombone, accompanied by Mrs. Paul Brantingham.

Paula Brantingham sang, "Are You a Weary Little Donkey," accompanied by her mother and Sam with precussion instruments.

The students met Friday after school at Mrs. Elizabeth Wilson's home and went caroling. Christmas music was played by all members present with their own instruments.

Refreshments furnished by Andrea Phillips and Patti Mannino asited by Mrs. Mannino, were served.

This club is affiliated with the National Federation of Junior Music Clubs.

Club Presents Music Program

Musical Christmas program, "Half Notes at Christmas" was presented to 12 members and 10 guests of the Tecumseh Music Club recently at the Methodist Church social rooms.

Pam Watters, president of the Half-Notes, announced the program. Tammy Downing played a piano solo and sang a vocal solo accompanied by Mrs. James Danforth.

Valerie Egli played a clarinet solo.

Kathy Hall sang, accompanied by Mrs. Danforth, and played a piano solo.

Tim Packard sang, played a piano solo, and played a number on the song flute.

Bruce Steele, Jeff Watters and Dan Watters played piano solos.

Hostesses for the evening, Mrs. Owen Merrill and Mrs. Clarence Brock, served Christmas cookies, punch and coffee.

Mrs. Warren Peck resigned as co-counselor of the Half-Notes and Mrs. Louis Caterina was appointed to fill this office.

Next meeting will be held at the home of Mrs Leland Fogelsong with Mrs. Caterina and Mrs. Maynard Mulvaney as cohostesses.

Tecumseh Music Club is associated with the National Federation of Music Culbs.

Mrs. Gilhouse Is President Of Sisters

Regular meeting of Minnehaha Temple, No. 43, was held recently at the K. of P. Hall in Tipton. It was announced that the district deputy would make her official visit on January 5.

Election of officers was held with the following being elected:

Most excellent chief — Mrs. Albert Gilhouse.

Past chief — Mrs. Kenneth Church.

Excellent senior — Mrs. Barbara Bailey.

Excellent junior — Mrs. Walter Bales.

Manager — Miss Mary Thielan.

Secretary — Mrs. Rollo Thielan.

Treasurer — Mrs. Raymond Marrow.

Protector — Mrs Roy Benedict.

Guard — Mrs. Grover Swarts.

Pianist — Mrs. Lloyd Burnett.

Press correspondent — Mrs. Grover Swarts.

Trustee — Mrs. Milford Sellers.

Staff captain — Mrs. William Vollmer.

Delegate to Grand Temple — Miss Mary Thielan.

Alternate — Mrs. Roy Benedict.

Delegate to district convention — Mrs Walter Bales.

Alternate — Miss Mary Thielan.

The supper committee was Mrs. Raymond Marrow, Mrs. Barbara Bailey, and Miss Jane Thielan.

TIPTON TOPICS

Mr. and Mrs. Ralph Miller of Mancelona were weekend guests of her mother, Mrs Howard Evans, Sunday, all were guests of Mr. and Mrs. Maurice Evans and family of Adrian

Mrs. Howard Evans entertained at a Euchre Club Christmas party Saturday. Cards were played after a co-operative dinner Mrs. Ferris Anderson and John Wisner were high winners and Mr. Anderson and Mrs. Norma Ries were low. Most lone hands was Dale Cook. An exchange of gifts coucluded the event.

Say You Saw It In The Herald

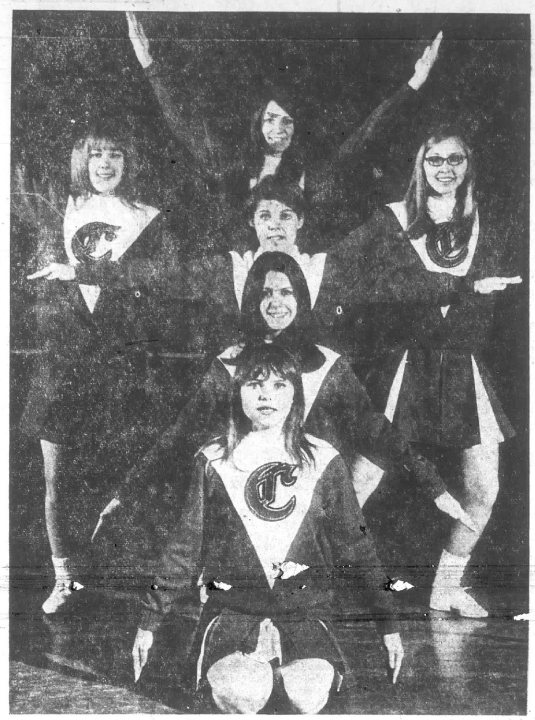

—HERALD PHOTO BY PAUL CUNNINGHAM

CLINTON VARSITY CHEERLEADERS — Head rooters for the Redskins are, center row, Jeannie Meeks, Ruth Ann McKenna, Marcee Meyers and Carol Happel; left, are Jan Shelley, and right, Sylvia Gray.

Area Obituaries

● MRS. JESSIE BROWN

Services were held Saturday at Dunn Funeral Home for Mrs. Jessie Brown, 86, who died Dec. 17 at the home of her daughter, Mrs. Howard (Alice) Everhart, 306 E. Kilbuck St.

Mrs. Brown had maintained her own home next to the Everharts until the past few years.

She was born March 1, 1883, in Metamora and was married to John Brown, who preceded her in death The family moved to Tecumseh in 1940.

She was a member of the Friends Church and the W.C.T.U.

She taught Sunday School for many years, only retiring from this work recently.

Surviving are two daughters, Mrs. Everhart and Mrs. Ernest (Pauline) Martin of Jackson; three grandchildren and five great grandchildren.

She was preceded in death by three sisters and two brothers.

The Rev. Paul Brantingham and the Rev. J. A. Miller of Jackson officiated and burial was in Brookside Cemetery.

● MAKS PSENICA

Graveside services were held Tuesday morning at Ridgeway Cemetery for Maks Psenica, 82, who died Saturday noon at Herick Memorial Hospital.

He had been a patient there for one month and in ill health for the past five years.

Born in August 1887 in Yugolavia, he came to the Britton area in 1914 where he was employed as a farm hand on the Wilson Craig farm.

There are no known survivors.

Niblack Home for Funerals made arrangements for graveside services Tuesday morning at Ridgeway Cemetery with the Rev. Luren Strait officiating.

● MAURICE LATHERS

Services were held Wednesday in Ypsilanti for Maurice Lathers, 83, former Tecumseh resident who died Sunday morning at his home at 917 Washtenaw Ave.

He is survived by his wife, Margaret McWilliams Lathers and three children, Mrs. D. J. (Nancy) Pitkin of LaGrange, ill., Maurice Stuart Lathers, Bloomfield Hills, and David Lathers of Ypsilanti.

Graveside services were held Wednesday at Brookside Cemetery.

● MRS. FRANCES I. EASTON

Services were held Saturday at Niblack Home for Funerals, for Mrs. Frances I. Easton, 78, of Hanover who died Thursday morning at Hillsdale Health Center. She had been a patient there for one week and in failing health for the past month

Born Feb. 3, 1891 in Dent County, Mo., she married C. Newton Easton Oct. 16, 1912. April 3, 1945.

Mrs. Easton was a member of the Hanover Baptist Church. She and her family were longtime residents of the Britton-Macon area.

Surviving are two sons, Raymond of Hanover and Ralph of Manitou Beach; four daughters, Mrs. Helen Harvey, Mrs. Walter (Pauline) Mueller and Mrs. Elmer (Maxine) Wilt, all of Tecumseh, and Mrs. Lyle (Ruby) Harvey of Clinton; 36 grandchildren and 36 great-grandchildren.

In addition to her husband she was preceded in death by one daughter and two grandchildren.

The Rev. Francis Goodman Ridgeway Cemetery.

● MRS. F. HONSINGER

Services were held Saturday at Dunn Funeral Home for Mrs. Florence Honsinger, 78, of Ypsilanti who died Thursday morning at a nursing home in Waterville, Ohio.

Born Oct. 4, 1890 in Lenawee County, she was employed as a cashier in food markets for many years.

Mrs. Honsinger was a member of Eastern Star and the American Legion Auxiliary.

Survivors include a son, Harold Osburn of Toledo, one daughter, Mrs. Frank (Gervaise) Thompson of Phoenix, Ariz. and three grandchildren.

Two brothers, Paul Keyser, formerly of Tecumseh and Eugene Keyser of Clearwater, Fla., also survive.

Services were conducted by the Tecumseh Chapter OES Friday evening. The Rev. Edmond Watkins officiated at the funeral and burial was in Brookside Cemetery.

Tories 'Scrap' for Victory

By Elmer Hall

BRITTON — The Britton Tories fought their way to their second win Friday by defeating the Erie-Mason Eagles, 83-72.

At the end of the game there were 66 fouls, four technical and both teams played all subs as the coaches of both teams sent the rest of the players to the showers after a fight broke out between the teams.

The Tories opend up the game with a seven point lead but the Eagles came back later to close the gap by one point at the end of the first quarter.

At the beginning of the second quarter the Tories found trouble hitting field goals and went behind three points. Later J. Brown and J. Lister combined, making eight quick markers to have a 6-point lead at halftime.

Erie-Mason again came from behind in the late third and early fourth quarters to pull ahead again.

The Eagles took a seven-point lead with four minutes left to play when the Tories bounced back with seniors, Jim Brown and Jim Lister to help outscore the Eagles 27-2 in the remaining time.

Lister and Brown led the Tories with 21 points respectively. Mark Aceuri and Ken Ellerbrock both scored 17 points for the Eagles.

BRITTON-MACON TORIES 83
J. Brown 8, 5, 21; Lister 9, 11, 29; Maska 3,1,7; Tuberville 2, 4, 8; R. Brown 1, 0, 2; Taylor 0,2,2; Servoss 0, 2, 2; Warren 5, 3, 13.

ERIE-MASON 72
Metty 0, 1, 1; Ellerbrock 7,3, 17; Vollman 3, 55, 11; Arcuri 6, 5, 17; Cousino 2, 1, 5; Bell 5, 2, 12, Tarry 0, 1, 1; Murphy 1, 2, 4; Flint 1, 0, 2; Gelso 1, 0, 2.

Britton	19	20	16	27—82
Mason	18	15	21	18—72

JV's Erie-Mason: 66-48.

Brown Receives Second Award

Army Specialist Five Jimmy W. Brown, 24, son of Mr. and Mrs. James W. Brown, 424 N. Evans St., received his second award of the Bronze Star Medal in Vietnam.

Spec. 5 Brown was presented the award for meritorious service in connection with military operations against hostile forces.

The specialist also holds the Army Commendation Medal.

He received a bachelor of arts degree in 1967 from Jackson Business Universtiy.

The presentation was made on Dec. 3.

Say You Saw It in The Herald

JOY to the WORLD!
Joy-filled voices ring out in song, heralding the message of that first Christmas. To you, best wishes and sincere thanks.
D & C Stores, Inc.

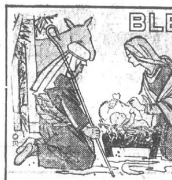

BLESSINGS
True blessings of Christmas arise from that first wondrous Holy Night, and may they be yours. Thanks.
Proctor Shoes

Merry Christmas
Thanks for your generous support and consideration. Merry Christmas!
NIBLACK'S HOME FOR FUNERALS
W. Stewart Niblack, Jr.
Monument Sales & Service
Britton, Mich. Phone 451-2200

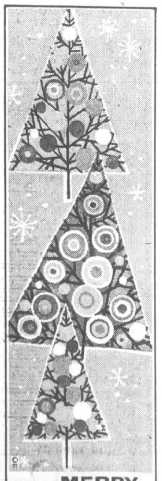

MERRY Christmas
With gratitude comes a wish that this is the best holiday you've ever, ever known.
Eggleston Jewelry

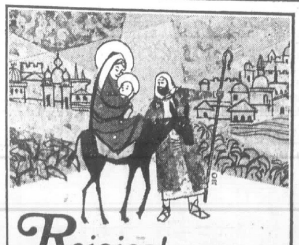

Rejoice! Today, as in His time, let us rejoice and renew faith at this Holy Season. Thank you.
C. Jackson Realty

Here's our cheery greeting for an old-fashioned Happy Holiday! Your friendship and patronage warm our hearts.
The Party Shop

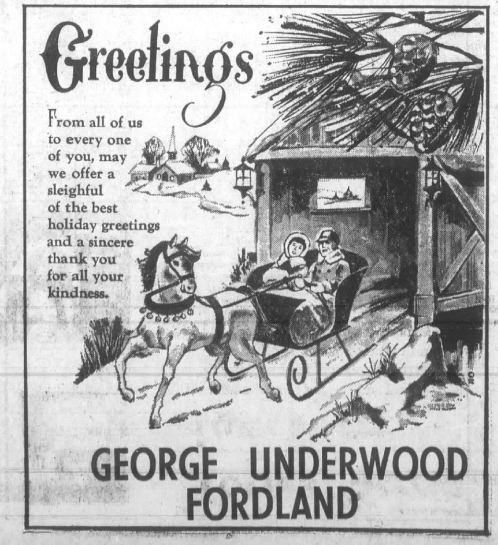

Greetings
From all of us to every one of you, may we offer a sleighful of the best holiday greetings and a sincere thank you for all your kindness.
GEORGE UNDERWOOD
FORDLAND

Suzanna L. Illeck, Philip R. McCartney Wed

Suzanne Lee Illeck and Philip Richard McCartney were married Saturday afternoon at Gloria Dei Lutheran Church by Pastor Laszlo Gero.

Lighted candelabra, faced with holiday pine and rose colored bows, were used on the aisle pews with rose candles and pine in each window. Christmas trees with tiny white Italian lights flanked the altar.

Parents of the couple are Mr. and Mrs. Stephen R. Illeck, 126 Maple St., and Mr. and Mrs. William McCartney of Toledo.

Mrs. Robert Smith of Howell was the soloist, accompanied by Dexter Weikel, Gettysburg, Pa., cousin of the bride.

Entering the church on the arm of her father, the bride wore a gown of candlelight satin and ivory peau D'Ange lace. The empire bodice of lace featured a wedding ring collar, Camelot sleeves with deep lace cuffs, and a full watteau train, extended to chapel length.

Her elbow length, three-tiered veil of French illusion was secured to a cluster of lace flowers, trimmed with crystals and pearls.

She carried a cascade of pink roses, stephanotis and snowdrift chrysanthemums.

Sherrie Johnston was maid of honor in a raspberry A-line, floor length, empire styled gown with train. She wore a raspberry veil trimmed with white fur and carried a white fur muff, accented with roses and holly.

Kathy McKinney, sorority sister of the bride from Allen Park; Debbie Burns, Milton, Pa.; Jackie MacGeorge, Lawton, Okla.; Sue Rugila, South Rockwood were the bridesmaids, attired as the maid of honor.

Susan Gentz, in a light pink floor length gown with darker pink bow, was the flower girl. She carried a basket of elegance carnations and holly.

Ed Kuiawa of Toledo was best man and 150 guests were seated by Greg Illeck, brother of the bride, Bob and Bill McCartney, brothers of the groom, Don Ekleberry and Bob Brown.

A dinner reception was held at Holiday Inn where pink tapers and rose rings enhanced the bride's table. Miniature topiary trees were given as favors.

Mary Ann Kirr, registered the guests. Carolyn House and Mrs. Charles Brown cut the cake, and Lynne Reynolds and Linda Piasters served beverages.

Out of town guests included the soloist, Mrs. Grace Weikel, aunt of the bride from Lewisburg, Pa., and Mrs. Gladys Reed, aunt of the bride, from Milton, Pa.

The bride attended Eastern Michigan University for two and a half years and is a member of Alpha Omicron Pi Sorority. She is employed by H. W. Tuttle Co.

Her husband was graduated from University of Toledo and is teaching in Toledo Public Schools.

Following a trip to Chicago, they will live at 4825 Overland Parkway, Toledo.

A rehearsal dinner was given by the bride's parents at Don's Beef Buffet.

Mrs. PHILIP R. McCARTNEY

MR. AND MRS. NORMAN W. GRIGG

Carolyn Stephenson Marries Norman W. Grigg Sunday

Carolyn Stephenson of Frankfort, Ind. became the bride of Norman W. Grigg Sunday afternoon in a double-ring ceremony performed at Gloria Dei Lutheran Church by Dr. Laszlo Gero.

Live holly enhanced the wedding with the sanctuary decorated with lighted trees for the Christmas season.

Parents of the couple are Mr. and Mrs. Dalton E. Stephenson and Mrs. and Mrs. Lyle M. Grigg all of Brooklyn.

Robert Beckman of Gary, Ind., the bride's uncle, was the soloist accompanied by Mrs. Earl Mason.

Given in marriage by her parents, the bride wore a floor length gown of white satin, extending into a chapel train.

A high neckline, long tapered sleeves and a front panel of embosed net, edged with nylon ruffling, highlighted the gown made by the bride. Pearl buttons extended to the waistline in back, accented with matching satin bow with streamers to the floor.

Her elbow length tiered veil of bridal illusion was secured to satin and crystal petals with appliques of lace and seed pearls.

She carried a white Bible with white roses and holly.

Ursel Simpson of West Florence, Ohio was maid of honor in a floor length gown of emerald green velvet. She wore a gold cross, gift of the bride, at her throat and carried a basket of holly.

Annette Roby, cousin of the bride, of Richmond, Ind., was junior bridesmaid. She was attired as Miss Simpson.

Marvin C. Grigg served as his brother's best man. Ward Cornell, cousin of the groom, and William Mason seated the guests.

Douglas and Kent Beckman were acolytes.

A five tiered wedding cake, wreathed with holly and made by Mrs. Robert Hunt, was served at the reception in Grange Hall by cousins of the bride, Mrs. John Mann and Shirley Roby, of Richmond, and Pamela Beckman, Mrs. Eugene Roby and Mrs. John Robertson.

Following a trip to the New England states, the couple will live at 12535 Macon Rd., Saline.

The bride holds both a bachelor and masters degree from Ball State University, Muncie, Ind. She has been teaching physical education in Frankfort Junior High School.

Her husband was graduated from Onsted High School, completed a tour of duty in the U.S. Navy and is employed by General Motors Chevy II plant at Willow Run.

The rehearsal dinner was given by his parents at Bauer Manor.

Program, Party Held

John Vincent served as toastmaster to the combined achievement night program and Christmas night program and Christmas party recently of North Franklin Hustlers and their families.

He introduced Danny McKeen, who led the American flag pledge, and Ruth Vincent, who led the 4-H pledge.

Jane Woodward welcomed parents and new members. David McKeen, Jim Peters, Tracey Richardson, Karen Schroeder, Laurie Thomas, Fran Vincent, Kay and Karen Curtis, Marcia Beck and Clara Wegner.

New member pins were presented to all but Marcia Beck and Carla Wegner, who were unable to be present.

Bob Winder and Kathy Hartung were presented "Most Approved" awards by Mrs. Roger Williams, parent advisor. These are given to members who have show the most growth and improvement during the 4-H year.

Mrs. Jack Hartung presented perfect attendance awards to 22 members.

Mrs. Tom Adams explained the points award and presented it to John Vincent.

Mrs. Claude Creger presented club certificates for projects to Kay Jenkins, Jeff Young, Danny McKeen, Barry McKeen, Donna Freeburn, Beverly Williams, Susan Richardson, Ruth Vincent, Kim Hartung, Carla Wegner, Carl Aebersold, Kathy Hartung, Greg Williams, Joyce Richardson, John Vincent, Jane Woodward, Lynne Winzeler, Barbara Vincent, James Woodward and Patti Aebersold and Sherry Richardson.

Club members received nine county awards. Mrs. Creger explained that four awards are given in each project area, and there are over 2,000 4-H members in Lenawee County.

She gave pins to:

John Vincent, agriculture.

Pattie Wilson — photography.

Donna Freeburn — horse.

Sherry Richardson — horticulture.

Lynne Winzeler — leadership.

Barry McKeen — sheep.

Ruth Vincent — swine.

Kim Hartung — public speaking.

Mrs. Kay Adams received the alumni award sponsored by Olin Matheson Chemical Co.

Santa Claus distributed popcorn, candy and gifts.

Engagement of Marsha Ann Underwood to Terry W. Kershner is announced by her parents, Mr. and Mrs. William Underwood of Manchester. Miss Underwood is a graduate of Manchester High School and is a sophomore at Central Michigan University. Mr. Kershner is the son of Mr. and Mrs. James Kershner, Tecumseh-Clinton Rd., Clinton. He is a graduate of Clinton High School and is employed at Ford Motor Co., Saline. No wedding date has been set.

Buy, Sell, Rent with a Want-Ad

Jaycee Follies on Jan. 23-24

Tecumseh's annual Jaycee Follies will be held Jan. 23-24 at the Croswell Theatre in Adrian and plans for the variety show already are underway.

Anyone can participate in the show and may contact Betty Flanders at Flanders Music for registering and additional information. Cast will meet the director on Jan. 6 at the Tecumseh Country Club.

Contest for the "Mr. and Mrs. Tecumseh" award has started with canisters in local business stores. Each penny counts one vote.

Candidates include Jim and Mary Anna Banas, Paul and Margaret Pinter, George and Jan Ruhl, Carl and Mary Lamb, Harvey and Doris Carpenter, D. J. and Sharon Martin, Bill and Pat Holmes, Paul and Virginia Roekle, Bill and Betty Flanders.

Gerald and Lois Quinn, Merlyn and Myrna Downing, Ed and Joyce DeLisle, Vern and Joyce Manwaring, Harold and Bonnie Meade, Buck and Charlotte Smith, Wallace and Lois MacGeorge and Tom and Jean Cunningham.

Proceeds from the canisters and show are used by the Jaycees for civic projects.

Rezoning Asked for Apartments

CLINTON — Carson House of Tecumseh has requested that lots 31, 32, and 33, of property owned by George Underwood in Underwood Subdivision, be rezoned from residential A to residential B, to permit the construction of apartment buildings. Access to the property is along Clinton-Macon Rd.

The Clinton Village Council will consider the rezoning at the next regular meeting, Jan. 7.

Buy, Sell, Rent with a Want-Ad

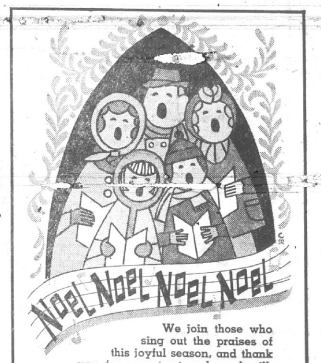

We join those who sing out the praises of this joyful season, and thank you for your trust and good will.

Flander's Music

elegance is a FORMAL matter at GREEN'S

Downtown Tecumseh

You can rent that special look, in the smartest styles.

- Tuxedos
- Dinner Jackets
- Summer Formals
- Cutaway
- Stroller
- Full Dress
- Accessories

Order with Confidence.
— Wear with pride
KNAPP & STUART McGUIRE SHOES
8,000 styles — Men, Women, Children —— Sizes 1 to 18 AAA to EEEE.
WILL CALL AT YOUR HOME
8 a.m. to 3 p.m.
Blaine Bryant
5110 Noland Dr., Tecumseh
Ph. 423-7518

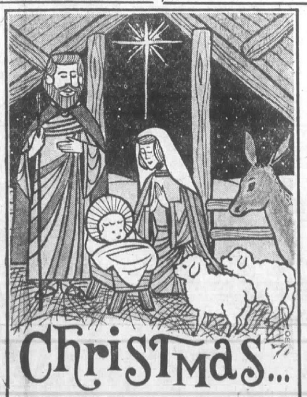

CHRISTMAS...

May the serenity and joy of the Holy Family inspire you with the spirit of love and peace at Christmas. Our sincere thanks to everyone.

Don and Mary Lou Sunderland

PEACE on EARTH

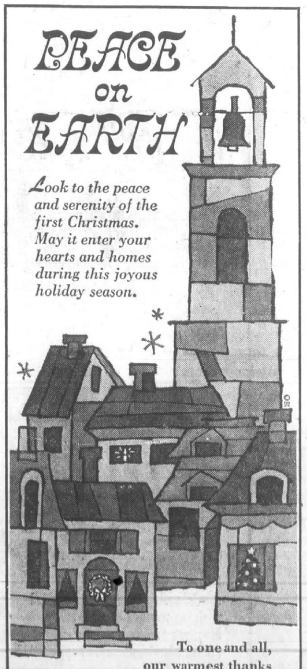

Look to the peace and serenity of the first Christmas. May it enter your hearts and homes during this joyous holiday season.

To one and all, our warmest thanks for your kind support.

HARRY'S CAFE

There's no happier time than Christmas, because it's a time for sharing all the happiness we feel with those we care about most. That's why we'd like to share our joy with you, wishing you a Merry Christmas and saying "Thank You."

FIRST FEDERAL SAVINGS AND LOAN ASSOCIATION OF LENAWEE COUNTY

Adrian Office: 202 N. Main Phone 313/263-6126 Tecumseh Office: 128 W. Chicago Blvd. Phone 313/423-2649

Marda Gene Duncan's

Through My Window

"ON THIS, THE DAY BEFORE CHRISTMAS"

Well, look around — it's here — tomorrow truly is Christmas! By now all the cards and holiday notes should be written, the presents all bought and wrapped, the candies and cookies made Also by now the headaches and sore feet from shopping should be over, the frustration at the over-commercialization of the season should be fading, and perhaps the near exhaustion from noise, crowds and just plain old fashioned confusion will be letting up

As we near the magical hours of Christmas Eve there will, hopefully, be a few minutes for peace and quiet, a restful few moments for a bit of reexamining, reaffirming, restrengthening our faith. Because after all, this is a very special time of year This is the time of year when, as Martha Smook says in an old issue of Daily Word, "We see with cleaner vision, as if we look at the world with more love, as if we look at other persons with more understanding, as if we believe in and expect miracles, as if we feel Christ nearer, closer, more immediate than at other times."

And aren't miracles, a world full of more love, and Christ being near what we need in this world today? How quickly all of the problems would be solved. But before world problems are settled, people must find their own peace. This, of course, leads me to the article I have given you for the past oh, so many years. But some things don't change and my mood at Christmas time is one of them. So, if you will please bear with me again ——

Each day I look out on the wonderful world here along the edge of Evans Creek and have no trouble at all believing, to borrow a phrase, in a "Power greater than myself". His miracles are all around and are mine for the looking. A scarlet cardinal sitting in fresh fallen snow, the breathtaking beauty of a winter sunrise, the yellow explosion of spring blooming forsythia bushes, the loud serenading of tiny wrens, a jewel hummingbird hovering over a red flower, the brilliance of the fall color spectacle, the gray days when we receive much needed rain, and the yearly cycle returns to winter. Truly, each season, each day, each hour, His handiwork gladdens our window pictures.

Why then, does such a wise Creator, who can be so lavish with love and beauty, allow [illegible] tragic and seemingly senseless things. Well, a long time ago, after the car in which I was riding came out second best in an encounter with a tree, I decided that perhaps it is not meant for us to know all the answers, all the whys. There may be no logical explanation, but things do happen for a purpose — even though we do not always see right away what that purpose is.

"One of my favorite thoughts is taken from Peter Marshall, that famous Scot, who spoke so eloquently from a Presbyterian pulpit. He believed that God never closes one door without opening another. So, then it is our job to find the other door. The search may be a long difficult one — certainly it is a full-time task and one which leaves no time for bitterness or self pity. Oh, of course, there are dark moods and moments of discouragement, but, when faith falters, a look outside quickly sets us back on the right track.

The world I see through my window, the wonderful world of nature, is a continual testimony to the existence of our all powerful Father. Just think about the beauty of a bird, the perfection of a single feather, the fascinating parade of clouds across the sky, the miracle of trees, and grass, and flowers, the fury of a strong wind, the flash and crash of a thunderstorm, the soft quietness of a gentle snowfall, the bright warmth of sunshine, the muted stillness of heavy fog. Because most of my time is spent in a hospital-type bed, which is positioned in front of lovely large windows, I have time to look out, to see, to enjoy, and to marvel at all of these constant reminders of Him whose Son's birthday we are about to celebrate.

A great deal of the celebration will be wild and hectic fun; this is the season of presents and parties, of dressing up and calling on friends. It is a warm and sentimental season; it is a time for reminiscing; it is a time for appreciation. I always am hesitant about making a personal list of "I am thanful for" — they are apt to sound glib and Pollyannaish and besides every day is so full of blessings that a complete list would run from now 'til then'. Let us not confine our thankfulness to any one special season. But there is something special about the holidays and I cannot help saying a little extra thank you for a marvelous family and a host of fine friends. Because of them, my life is full and rich. I am also fortunate in that, even though paralyzed from the neck down, I can, with the help of [illegible] length body braces, sit comfortably for a while in a wheel chair or a car. When warm weather permits, I love to get outside, closer to the world I see through my window.

And so it is that as the glorious Day draws near, may I wish you all the very merriest of Christmases and the happiest of New Years, may you find many presents beneath your Christmas tree and a full measure of peace and joy in your heart!

Next Week: 1969 In Review".

—o—

SHOP IN THE HERALD FIRST

Please accept this old-fashioned wish for a cheery, wonderful holiday season . . . along with a warm "thank you."

Beach Bros., Inc.

Star of Wonder

Aid Association for Lutherans Appleton, Wisconsin Fraternalife Insurance

Common concern for human worth

EDGAR O. KIESWETTER, FIC

District Representative

823 S. Main St., Adrian Phone (313) 265-6263

CHRISTMAS...

May the serenity and joy of the Holy Family inspire you with the spirit of love and peace at Christmas. Our sincere thanks to everyone.

Kapnick Orchards

Santa, bring me . . .

Dear Santa,
My name is Diane and Lisa Craig. We live at 906 Willow Street.
For Christmas, we want a dolly named Swing-Time Baby, Buttercup Baby, See and Say play toys, Baby Buggs, Talking Bozo Clown, Play Oven, Play Freezer, Train, and some candy canes.
How is Rudolph been feeling? Has it been snowing at the north pole? See you Christmas Eve!
Love,
Diane & Lisa Craig

—

Dear Santa Claus,
I want a jet plane. It is in the Christmas Catalog. I will be good at home and at school.
Love,
Steven Scott McKay,
6250 Rogers Hwy.

—

Dear Santa Claus,
I want a train. I want a helicopter. They are in the Christmas Catalog. I will be good.
Love,
David McKay

—

Dear Santa,
May I please have a leather craft set and the doll clothes I saw in Penney's catalog the ones in set four. I would be very thankful if you could get me the things. In the leather craft set there is some plastic like wall paper, a plastic burner and many more things. If one of your helpers happens to be in Tecumseh, Michigan again before Christmas tell him to look in Baldwins and he'll see what I mean. Santa my Mom is going to have a baby a few days after Christmas so will you leave a rattle or something for it? My little brother Danney can't write so I am writing for him. He wants a cardboard car that you can push and a Johnny Litning car you can push on the floor.
Love,
Mary Henehan

—

Dec. 1, 1969
I want [illegible] some shirts, some P.J. size 10-P.J. 12, a twist and turn barbie, a few dresses too and skirts size 10, a easy bake oven, Suzie home maker sweeper and a Suzie home maker dish washer and a wig with long hair.
P.S. blound hair.
With Love
Good-By
Susie L. Weamer

—

Dear Santa Clause
I want a new talking Barbie. I want a jumping Mr. and Mrs. Pato Head and a Easy Bake oven. I want some new clothes, I want some shirts size 8. I want some slacks size 8. I want some dress size 7.
By Debbie Anne Wegner

—

Dear Santa Clause,
I would like you to bring me some good toys this year. The one most good thing in your castle I would like is a Candy Shop. I want you to bring me a walkie-talkie and a drum set please. Please will you get my brother Jamie some small surprises for a new baby.
Love,
Mark

Dear Santa,
I have been a good boy most of the year. Would you please bring me two toy dinosaurs, a real live turtle, also, a live baby alligator.
Could you bring a toy Kennedy Airport, G.I. Joe and equipment, and some soldiers and Indians on horses.
Thank you very much,
Timothy Deming
Age 6
Tecumseh, Michigan
P.S. Please bring my brother a microscope, popcorn maker, and an injector machine and a rubber chicken.
Tim

—

27 Nov. '69
Dear Santa,
Sometimes, I have been a VERY good boy. Would you please bring a new Zeroid to replace last year's old one. Also, a toy dinosaur, a monstor maker, a counting machine, a toy camera, a motorized shuttle train, a play and show projector, [illegible] talk teddy bear, a kiddle komedy theatre, a road construction set, electric train, and a toy electric guitar, and a toy gas station.
Thank you very much.
John Erik Deming, age 5
Tecumseh, Michigan

—

Dear Sain[illegible]
These toys I want. A warns tik astro Matin Amaze-a-matic motorized car park.
From David Ocamb

—

Dear Santa,
Please can I have a guitar & tubsy. Rudolph is a cute raindeer. How many elfs do you have? Is it fun in your sled?
With all my love,
Suzy Henehan

—o—

Dear Santa
I want a football suit and football equipment and a football and a football set to play with. and a racing car set.
Happy Holiday to Santa and Rudolph.
Jeff Betzoldt

Dear Santa,
Thank you for all the presents you ever gave me. But please can I have a Ken doll with light hair and a pink or clear sewing case.
Here's a little joke for you. Whose names are these?
Yhtorod, Yram, Ennazzus and Ynnad.
Can you solve them?
Love,
Dorothy
Answers — Dorothy, Mary, Suzzane and Danny.

—o—

SHOP IN TECUMSEH

Merry Christmas and Happy New Year to our Friends and Patrons

J-B Floral

May a peaceful and cheery Yule be yours. Your loyalty is greatly appreciated.

Don's Beef Buffet

CLOSED CHRISTMAS EVE AT 7 P.M.
CLOSED DEC.. 25

MERRY CHRISTMAS

As choir voices sing out in joyful celebration of the glorious Christmas season, we lend our own with praises to Him and to all men of good will. May your holiday be filled with good cheer. Thank you for making the past year so successful

R. S. Moore Lumber Co.

The sounds of Santa's sleigh-bells fill the air with music, and every home is kindled with the warmth of good cheer. May you and your family enjoy all the blessings of this happy holiday season. Heartfelt thanks for your trust and support. We greatly enjoy the privilege of serving you.

Rumpf Truck Line

AND EMPLOYEES

We'd like to extend the best of the season to all and say thank you for making us your auto service and accessories headquarters.

Auto Parts Company Inc.

TECUMSEH, ADRIAN AND BLISSFIELD

Pastor tell me

By DUANE H. McNEIL

WHY DID JESUS COME?

The Christmas Season is an excellent time to survey the work and ministry of Jesus Christ. The question above is perhaps one of the more important concerning this time.

Jesus came because God the Father sent Him. The Bible abounds in this teaching. Rom. 8:3, "God sending His own Son." John 20:21 "As my Father hath sent me." John 3:16 "God so loved the world that He gave." God sent Jesus to the earth to die for us.

Then again, Jesus came because He wants to do so Himself. Phil. 2:5-9 speaks of Christ's willing obedience for us. Heb. 10:7 "Lo, I come to do thy will, O God." The phrase "He gave Himself" is repeated several times in the New Testament.

Best of all however, Luke 19:10 says "For the Son of man to come to seek and to save that which was lost. "Who is lost? Anyone who does not know whence he came, where he is going, nor how to get where he wishes to go. Jesus died to be a Saviour. He wants to Save us from Hell and from our sins. He saves those who accept His help. We accept Him by simply believing the Words of God, the Bible. A Merry Christmas is for those who have made room for Him.

S/Sgt. Jim Conrad Is Discharged

BRITTON — Staff Sergeant James E. Conrad has received his discharge from the United States Air Force.

He took basic training at the Lackland A.F.B. in Tex.: Technical School at Denver, Colo. and was stationed at Seymour Johnson A.F.B., North Carolina, Takahie A.F.B., Thailand and George A.F.B., Calif.

Mr. and Mrs. Conrad and son, James Michael, have moved to Britton and are now residing at 158 Tenth Street.

He is the son of Mr. and Mrs. Elsworth Conrad, ClintonMacon Road, Tecumseh. She was formerly Joyce Billau.

To all our loyal patrons, warm thanks.

Tecumseh Shoe Repair

Merry Christmas

Helm's Furniture

WARM CHRISTMAS WISHES

Warm wishes are sent your way, and so are heartiest thanks.

CHUCK AND JACK

Osburn Real Estate & Ins.

As the old year draws to a close, and a fresh New Year begins, let us wish you the happy fulfillment of all your hopes and dreams.

A. Anthony Insurance Agency

WALLPAPER — HUNDREDS OF COLORS, PATTERNS, ETC.
WINDOW SHADES — CUSTOM CUT FOR ANY WINDOW
DUPONT PAINT — EVERY COLOR, ALL PAINT SUPPLIES.
Hite Hardware Downtown Tecumseh - 423-2870

From all of us to every one of you, may we offer a sleighful of the best holiday greetings and a sincere thank you for all your kindness.

Green's Men's Wear

Tecumseh, Michigan

PEACE on EARTH

A Star shone, and three Wise Men sought a sacred Manger in the little town of Bethlehem, where the Christ Child was born. This Christmas, let the light of His message shine into all our lives, spreading "Peace on Earth, Good Will to Men."

To our Valued Friends and Patrons, "Thank You."

F. W. Woolworth

OUR CHURCHES

FIRST BAPTIST, 108 S. Union
REV. BLAIR O. BASHORE. WORSHIP SERVICE 11 A.M., CHURCH SCHOOL 10 A.M.

UNITED METHODIST, 605 Bishop Reed Dr.
REV. DONALD PORTEOUS. WORSHIP SERVICE 10 A.M. CHURCH SCHOOL 11:10.

ST. ELIZABETH CATHOLIC, 508 N. Union St.
FR. ROBERT HANDLEY. MASS: 6, 8:30, 10:30 A.M.

LOWER LIGHT MISSION, 217 S. Maumee St.
REV. HARLAN R. SANNES. WORSHIP SERVICE 11 A.M., CHURCH SCHOOL 10 A.M.

ASSEMBLY OF GOD, 210 Bidwell St.
REV. HAROLD SPEER. WORSHIP SERVICE 11 A.M., CHURCH SCHOOL 10 A.M.

ST. PETER'S EPISCOPAL, 313 N. Evans
REV. FRANK HAWTHORNE, REV. RUSSELL J. COOPER, DEACON. SERVICES 8 AND 10 A.M.

KINGDOM HALL, 2750 E. Monroe Rd.
RICHARD KREBS. SERVICE 9:30 A.M.

CHURCH OF THE NAZARENE, 807 Sunset
REV. HERBERT NATION. WORSHIP SERVICE 11 A.M., CHURCH SCHOOL 9:45 A.M.

Church Message Comes to You by These Sponsors

R. S. MOORE & SON	LES DALLAS — DODGE-RAMBLER
EGGLESTON'S JEWELRY	JOE'S MARKET
BEACH BROS., INC.	RUSTY'S DRIVE-IN
ELMER EBERHARDT, INS.	LEE PURKEY & SONS
UNITED SAVINGS BANK	CLAUDA PLUMBING & HEATING
WRIGHT'S PHARMACY	GREENWALD CLEANERS
KUSTOM KRAFT DRAPERIES	G&J WOOD PRODUCTS CO.
KEITH BAILEY OLDS	JIFFY MANUFACTURING
KROGER STORE	GASTON & SON JEWELERS

R. S. Moore and Son

HANDS

Sunday
John 1:1-18
•
Monday
John 1:19-42
•
Tuesday
John 1:43-51
•
Wednesday
John 2:1-11
•
Thursday
John 2:12-22
•
Friday
John 2:23
•
Saturday
John 3:16-21

The concert is over. The artist takes a bow. Or, perhaps the curtain rings down on a smash hit. And hands slap, smack, pat, or tap.

Hands do other things besides applaud. Some write on blackboards, others perform miracles of surgery — some type, some sew, some plant. Hands drive trucks, make music or diaper a baby.

There are crippled hands and wrinkled hands, soft ones and smooth; hands flung up as a shield; others stretched in supplication.

In God's Church are praying hands. These hands translate compassion into action. They find homes for the homeless and food for the hungry. They teach, as well as preach, and bring hope to hearts long lonely. They, literally, become the hands of God.

Today, as never before, mankind needs the assurance and comfort of God's love. Won't you help your church reach out? Offer your heart and your helping hands.

Copyright 1969

Scriptures selected by the American Bible Society — *Keister Advertising Service, Inc., Strasburg, Va.*

OUR CHURCHES

FRIENDS, 9390 Tecumseh-Clinton Rd.
REV. PAUL BRANTINGHAM. WORSHIP 10 A.M., CHURCH SCHOOL 11:10, EVENING 7:30 P.M.

PRESBYTERIAN, 211 W. Chicago
REV. EDMOND I. WATKINS. CHURCH SCHOOL 9:45. WORSHIP SERVICE 11 A.M.

GRACE EVANGELICAL LUTHERAN, 302 N. Maumee
REV. KENNETH STRACK. WORSHIP SERVICES 9:15 AND 10:45 A. M., CHURCH SCHOOL 9:15 A.M.

GLORIA DEI LUTHERAN, Corner of N. Evans and Brown Sts.
PASTOR LASZLO GERO. WORSHIP SERVICE 10:30 A.M., CHURCH SCHOOL 9:15 A.M.

MISSIONARY BAPTIST, 28 Cairns
REV. SEAL JANEWAY. WORSHIP SERVICE 11 A.M., CHURCH SCHOOL 9:45 A.M.

CHURCH OF GOD, 200 S. Van Buren St.
REV. ALFRED SHELEY. WORSHIP 11 A.M., CHURCH SCHOOL 10 A.M., EVENING 7:30 P.M.

CHURCH OF CHRIST, 302 E. Chicago
W. H. DRISKELL. WORSHIP 11 A.M., CHURCH SCHOOL 10 A.M., EVENING WORSHIP 6:30 P.M., MID-WEEK SERVICE 7 P.M.

Church Message Comes to You by These Sponsors

TECUMSEH OFFICE SUPPLY	PERSONALIZED SERVICES
FLANDERS MUSIC COMPANY	DECORATING CENTER
SLUYTER'S GIFTS	ED'S STANDARD SERVICE
WM. M. POWELL REAL ESTATE	MARY SANCHEZ BEAUTY SALON
DES ERMIA'S FURNITURE	EASTON'S FRIENDLY SERVICE
GAMBLES	VAN'S BAKERY
OSBORNE'S DEPT. STORE	BUD'S A&W DRIVE-IN
DON'S BEEF BUFFET	J. L. LAWSON TV
LENAWEE GLASS COMPANY	ONE-HOUR MARTINIZING

Eggleston's Jewelry

PUBLIC NOTICE

Pursuant to the provisions of Public Act 261 of 1968 notice is hereby given by the Common Council of the City of Tecumseh of the prospective meeting times of said Common Council for the calendar year of 1970:

Regular meetings shall be held at the City Hall at 7:30 p.m. on the first and third Monday of each month during 1970 except that the meeting of 6 April 1970 shall be held on the following day, viz: 7:30 p.m. of 7 April 1969 owing to the City Election and the regular meeting of 7 September 1970 will be held at 7:30 p.m. on 8 September 1970 owing to the fact that the regular date would fall on Labor Day. In addition to said regular meetings there is also a public Budget hearing to be held at 7:30 p.m. at the City Hall on 11 May 1970.

Vera Zornow, City Clerk

Dated: 2 December 1969

Sell with Tecumseh Herald Advertising

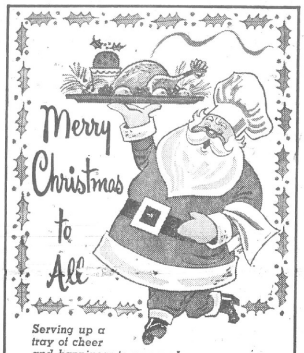

Serving up a tray of cheer and happiness to you and yours. We appreciate your patronage. Thanks.

The Chicken Basket

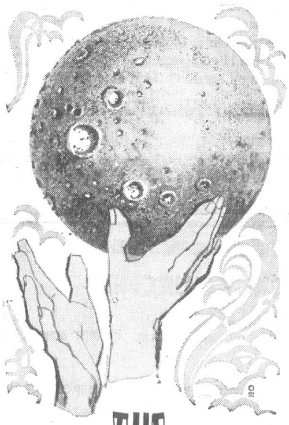

THE SPECTACULAR SEVENTIES

The decade ahead promises to be the most productive and spectacular in all history as man, with ever lengthening strides, pursues and conquers the unknown. As we progress towards a higher degree of sophistication in our society, let us pledge to dedicate greater effort to the total well-being of all mankind.

Happy New Year

Ernest H. Oliver

RESIDENT MANAGER

JAMES C. BUTTERFIELD

STOCKS — BONDS

MUTUAL FUNDS

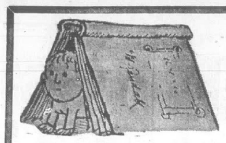

Book Mark

News from the Tecumseh Library

New books ready for Tecumseh readers at their public library.

ADULT

POSEIDON ADVENTURE by Paul Gallico. This is a tense and dramatic novel of a gigantic ocean liner—a floating Grand Hotel—and its passengers' struggle to survive when bizarre disaster strikes at sea.

HOUSE ON THE STRAND by Daphne du Maurier. This new novel by du Maurier concerns a young man's experiments with hallucinogenic drugs and his travels back and forth in time to the mysteries of 14th century England.

IN TOUCH by John Steinbeck IV. At 22, John Steinbeck IV tells what happened to him during the past twelve months: at war in Vietnam on trial in Washington on a marijuana charge; at ease, driving west across the country—getting IN TOUCH.

FIRST BOOK OF JEWELRY-MAKING by Paul Villiard. This is the perfect book to start you on your way to a pastime of fun and even profit. It is a complete introduction for the beginner in jewelrymaking, covering tools,materials and methods.

YOUNG ADULT

YOU CAN'T MAKE IT BY BUS by James L. Summers. Everyone who is young, alive, and in search of his future will identify with Paul and his beautiful "patty Jew-girl," Lura Golden, in the dilemmas of their love. This is a powerful story of what it's like to belong to a minority group in this country.

RESTLESS GHOST by Leon Garfield. This book contains three stories by Leon Garfield. VAARLEM AND TRIPP, SIMPLETON AND RESTLESS GHOST. One of Mr. Garfield's other stories known by the young adult is MISTER CORBETT'S GHOST.

JUNIOR BOOKS

LABOR ON THE MARCH by Joseph L. Gardner. This is the story of America's unions, how they came to be and what has been accomplished. This book is published by American Heritage.

WHAT HAPPENS AT A TELEVISION STATION by Arthur Shay. This is not a textbook on a TV station, but rather a behind-the-scenes look that children might find useful when they wonder how TV programs fly through the air from studio to home.

SMALL FRY BOOKS

SKY FULL OF DRAGONS by Mildred Wright. The Springtime is when you will find a sky full of dragons, a custom that started with the Chinese and is still part of their many festivals.

RAIN by Virginia Parsons. Here is the story of what happens to trees, flowers, small creatures in the forest, ships at sea, and little people when rain falls.

CHRISTMAS COOKIE SPRINKLE SNITCHERS by Vip. It wouldn't be Christmas without a new Story, and this is no exception. Will Nat find the Snitcher? Will the Snitcher relent? Will the cookies be baked? Will the Snitcher repent? What is the meaning of Christmas for each girl and boy? Vip answers all questions for all to enjoy.

TIPTON BRIEFS

Mr. and Mrs. Walter Bales and Robert entertained at a pre-Christmas dinner Sunday for the Duane Bradys, of Whitmore Lake, the Richard Mattises of Temperance, Walter Glenns, Tecumseh; the Ivan Oldses, Britton; Mr. and Mrs. Carl Rieve and Debbie, and Mr. and Mrs. William Bale and family. The group enjoyed a gift exchange.

Mr. and Mrs. Jerald Fox entertained at a pre-Christmas dinner Sunday. Guest included Mr. and Mrs. Lyle Whelan, Mr. and Mrs. Wesley Whelan and family, and Mrs. Marguerite Luce.

Grandmothers Club held their Christmas party Thursday at the Country House with the husbands, and the Rev. and Mrs. Max Bailey as additional guests. Later they spent a social evening at the home of Mr. and Mrs. Raymond Platt where secret sisters were revealed, and names were drawn for next year. The hostess served a late buffet lunch.

Mr. and Mrs. Ray Stockinger entertained a family group for a pre-Christmas dinner Sunday, including Mr. and Mrs. Myron Stockinger of Clarks Lake, Mrs. Duane Vinton and family of Jackson and Mr. and Mrs. Max Radke of Manchester.

Merry Christmas

Mr. and Mrs. Jim Daniels and family were Sunday guest of her parents, Mr. and Mrs. John Wisner, for Christmas.

Colonial House of Beauty

GUARDS

FULL AND PART-TIME LOCAL OPENINGS

$132 PER WEEK, PLUS UNION FRINGES

Call Collect

Bonded Guard Service

313-568-0587

Merry Christmas

Best wishes of the season, friends, and grateful thanks.

Sluyter's

Merry Christmas

May all your dreams be fulfilled.
Thanks for your continued support.

CARL'S TV

WORKING TOGETHER IN THE NEW YEAR

As the forces of endeavor unfold ever greater wonders for the benefit and well being of mankind, let us pledge, each and everyone, to work together united and inspired with spiritual understanding, to make the world a better place to live in. We take this opportunity to express our gratitude for the success we have enjoyed in this fine community.

UNITED SAVINGS BANK of Tecumseh

LEGAL NOTICES

MORTGAGE SALE

Default has been made in the conditions of a mortgage made by Robert G. Kelly and Marcella M. Kelly, his wife, 600 S. Church Street, Hudson, Michigan, to Homeowners Investment Company, A Michigan Corporation, 8450 W. McNichols, Detroit, Michigan, Mortgagee, dated January 18, 1969, and recorded on January 18, 1969, in Liber 527, on page 120, Lenawee County Records, Michigan, and assigned by said Mortgagee to Richard Guziatek and Lorraine Guziatek, his wife, 12884 Sarasota, Detroit, Michigan, by an assignment dated February 18, 1969, and recorded on March 4, 1969, in Liber 679, on page 86, Lenawee County Records, Michigan, on which mortgage there is claimed to be due at the date hereof the sum of Four Thousand One Hundred Fifty-one Dollars and Eighty-six Cents ($4,151.86) Dollars ($4,151.86), including interest at seven % per ammum.

Under the power of sale contained in said mortgage and the statute in such case made and provided, notice is hereby given that said mortgage will be foreclosed by a sale of the mortgaged premises, or some part of them, at public vendue, at the Lenawee County Courthouse, Adrian, Michigan, at 11 o'clock a.m., on Wednesday, January 7, 1970.

Said premises are situated in City of Hudson, Lenawee County, Michigan, and are described as:

Lot 1, Plat of Johnson & Conger's Addition to the Village now City) of Hudson, a part of the West ½ of Northwest Fractional ¼ of Section 19, Town 7 South, Range 1 East, Hudson Township, Lenawee County, Michigan, according to the plat thereof as recorded in Liber 50 of Deeds, Page 802, Lenawee County Records.

The length of the period of redemption from such sale will be 6 months.

Dated: September 18, 1969.

Rienard Guziatek and Lorraine Guziatek, his wife,
12884 Sarasota,
Detroit, Michigan,
Assignee of Mortgagee.

Norman P. Silverstein, Attorney,
3016 Guardian Building.
Detroit, Michigan 48226 963-7060

10-2—12-25

ORDER OF PUBLICATION
General

STATE OF MICHIGAN, Probate Court for the County of Lenawee.

Estate of DAYTON R. CURTIS, a/k/a EDWARD R. JOHNSON, Deceased.

It is Ordered that on Monday the 5th day of January, 1970, at 9:30 A.M. in the Probate Courtroom in the City of Adrian, Michigan a hearing be held on the petition of Willie Mae Griffin for probate of a purported will, for granting of administration to the executor named, or some other suitable person, and for a determination of heirs.

Publication and service shall be made as provided by Statute and Court Rule.

Dated: December 1, 1969.

MAURICE SPEAR,
Judge of Probate.

A True Copy
MARIE A. McNULTY
Probate Register
Beardsley & Forsthoefel,
Attorneys for Petitioner
102 North Maumee Street
Tecumseh, Michigan D11,18,25

ORDER OF PUBLICATION
General

STATE OF MICHIGAN, Probate Court for the County of Lenawee.

Estate of FRED RICK OTTO WONDERLY, a/k/a Fred O. Wonderly, Deceased.

It is Ordered that on Monday the 5th day of January 1970, at 9:30 A.M. in the Probate Courtroom in the City of Adrian, Michigan a hearing be held on the petition of Anna I. Hintz for appointment of an administrator, and for a determination of heirs.

Publication and service shall be made as provided by Statute and Court Rule.

Dated: December 8th, 1969.

MAURICE SPEAR,
Judge of Probate.

A True Copy
MARIE A. McNULTY
Probate Register
Beardsley & Forsthoefel,
Attorneys for Petitioner
102 North Maumee Street
Tecumseh, Michigan. D11,18,25

ORDER OF PUBLICATION
General

STATE OF MICHIGAN, Probate Court for the County of Lenawee.

Estate of ELMER P. JOHNSTON, Deceased.

It is Ordered taht on Monday the 12th day of January, 1970, at 9:30 A.M. in the Probate Courtroom, Courthouse, Adrian, Michigan a hearing be held on the petition of Walter Johnston, Executor, for allowance of his Final Account.

Publication and service shall be made as provided by Statute and Court Rule.

Dated: December 12th, 1969.

MAURICE SPEAR,
Judge of Probate.

A True Copy
MARIE A. McNULTY
Probate Register
Robert L. French
Attorney for Estate
115 South Pearl Street
Tecumseh, Michigan. D18,25,81

ORDER OF PUBLICATION

Probate Court for the COUNTY OF LENAWEE Estate of MABEL I. BURLESON, Deceased.

It is Ordered that on Wednesday the 18th day of February, 1970, at 10:00 A.M. in the Probate Courtroom, Courthouse, Adrian, Michigan a hearing be held at which all creditors of said Deceased are required to prove their claims and heirs will be determined Creditors must file sworn claims with the Court and serve a copy on Jennie Hellman, Administratix, 6362 Pennington Road, Clinton, Michigan 49236.

Publication and service shall be made as provided by Statute and Court Rule.

Dated: December 15th, 1969.

MAURICE SPEAR
Judge of Probate

A True Copy
MARIE A. McNULTY
Probate Register
Robert L. French
Attorney for Estate
115 South Pearl Street D25,J1,8

City of Tecumseh
COUNCIL MEETING
December 15, 1969

Meeting was called to order by Mayor Easton.

Invocation was given by Councilman Puffer.

Roll call was taken as follows:

Present: Mayor Easton, Councilmen Cook, Holmes, Knisely, Puffer, Sunderland and Whiting.

Absent: None.

Minutes of the regular meeting held December 1, 1969 were read and approved.

Motion Holmes and seconded Whiting, to receive the communication from Michigan Municipal League, and the same be placed on file in the City Office. Motion carried unanimously.

Motion Puffer and seconded Knisely, to receive the communication from Tec-Hill Development Co., David A. Schoonover, Michigan Municipal League, and the same be placed on the agenda under new business. Motion carried unanimously.

Motion Sunderland and seconded Cook, the bills as follows be allowed and orders drawn up for the same.

General Fund	25,696.35
Water & Sewage Receiving Fund	4431.25
Water — Sewage Oper. Mtce. Fund	307.17
Water Deposit Fund	60.00
Auto Parking Oper. & Mtce. Fund	356.00
Local Street Fund	2,222.00
Major Street Fund	112.90
Water Improvement Fund	23,908.61

Motion carried unanimously.

Public hearing scheduled for 8:00 p.m. was held and declared closed.

Motion Whiting and seconded Holmes, that the request by Paul Wolf for rezoning of lots 104 through 114 in Waskin Subdivision from RA-2 to RT be approved. Motion carried unanimously.

Motion Puffer and seconded Knisely, the report of the City Manager be received and placed on file in the City Office. Motion carried unanimously.

Motion Holmes and seconded Cook, the Building Officials Conference of America, Second Addition of 1970 Ordinance be presented for second reading by title only. Motion carried unanimously.

Motion Sunderland and seconded Knisely, request by Tec-Hills Development, Inc. for rezoning of outlot "A" Edmund Waskin Subdivision from RA-2 to RM-1 be received and forarded to City Planning Commission for their recommendation. Motion carried unanimously.

Motion Whiting and seconded Holmes, to accept with regrets the resignation of David A. Schoonover from the Parks and Recreation Board, and the Clerk be instructed to write a letter thanking him for his service to the board. Motion carried unanimously.

Motion Puffer and seconded Sunderland, City Attorney be designated as "legislative contact man" for the 1970 Legislative session. Motion carried unanimously.

Motion Holmes and seconded Cook, to adjourn the meeting. Motion carried unanimously.

Mayor: Harold Easton
Clerk: Vera Zornow

MERRY CHRISTMAS

TO ALL OF YOU FROM ALL OF US AT A&P

A&P Self-Basting TURKEYS

USDA INSPECTED GRADE 'A'

18 to 22 lbs. **49¢** lb.

Honeysuckle Turkeys 10 to 22 Pounds lb. 53¢

Swift's Butterball 12 to 24 Pounds lb. 59¢

AGAR FULLY-COOKED

Canned Hams

5 -lb. can $4.89

"SUPER-RIGHT" FULLY COOKED
Smoked Hams SHANK PORTION lb. 69¢

"SUPER-RIGHT" FULLY COOKED
Smoked Hams BUTT PORTION lb. 79¢

U.S.D.A. INSPECTED 4 to 6 LBS.
Roasting Chickens lb. 59¢

U.S.D.A. INSPECTED 4 TO 6 LBS.
Oven Ready Ducks ..... lb. 69¢

U.S.D.A. INSPECTED 6 TO 8 LBS.
Oven Ready Capons ..... lb. 79¢

U.S.D.A. INSPECTED 8 TO 14 LBS.
Oven Ready Geese ..... lb. 89¢

FIRST BLADE CUT CHUCK
Beef Roasts ..... lb. 49¢

DINNER BELL SLICED
Luncheon Meat 1-lb. pkg. 89¢

DINNER BELL
All Meat Franks 1-lb. pkg. 79¢

PEELED AND DE-VEINED
Frosted Shrimp ..... 1½-lb. pkg. $2.99

FROSTED 6 TO 8 OZ. AVG.
Lobster Tails ..... lb. $2.99

CAP'N JOHN
Fish Sticks ..... 1-lb. pkg. 59¢

A & P GRADE "A"

EGGNOG

1-qt. Ctn. **69¢**

A&P GRADE "A"
Whipping Cream ..... half pint 29¢

A&P GRADE "A"
Sour Cream ..... 1-qt. ctn. 89¢

SILVERBROOK
Fresh Butter ..... 1-lb. brick 79¢

A&P 2% BUTTERFAT
Lowfat Eggnog ..... 2 1-qt. cans 79¢

CRESTMONT, OUR FINEST
Ice Cream ..... half-gal. 89¢

Navel Oranges

88 Size **69¢** Doz.

FRESH RED-RIPE
STRAWBERRIES ... Qt. 59¢

LARGE 120 SIZE
Tangerines ..... lb. 59¢

U.S. NO. 1 BAKING
Idaho Potatoes 10 -lb. bag 99¢

FINE SELECTION OF FRESH
Fruit Baskets ..... As low as just $3.29

A FINE GIFT
Fruit Bowls ..... each $2.98

CLEAN-UP SPECIAL

Art Masterpiece Prints

Buy 1 - Get 1 FREE

2 8x10" 59c 2 16x20" 99c
2 11x14" 79c 2 12x24" 99c

Save 50% on Frames!

JANE PARKER 1-LB. 8-OZ.

Pumpkin Pies 49¢ ea.

JANE PARKER
Sandwich Bread 4 1¼-lb. loaves 99¢

JANE PARKER
Sandwich Rolls 12 in pkg. 35¢

JANE PARKER TWIN PACK
Potato Chips .. 14-oz. net wt. pkg. 49¢

DATE FILLED
Coffee Cake .. 13-oz. net wt. size 39¢

OPEN MONDAY & TUESDAY 'TIL 9 P.M.—WEDNESDAY 'TIL 6 P.M.
CLOSED CHRISTMAS DAY . . . DEC. 25

LIQUID—12c-OFF 7-fl. oz.
Prell Shampoo 77¢

REG. OR MINT—6c-OFF 6¾-oz. net
Crest Toothpaste 69¢

CONCENTRATED 1.7-fl. oz.
Prell Shampoo 54¢

ASSORTED OR ALL MILK

WARWICK
Chocolates 4 -lb. box 3.79

PALE GINGERALE or LEMON LIME

YUKON CLUB NON-RETURN
Beverages case of 12 1-pint 12-oz. bottles $2.19

SOLIDS OR QUARTERED

NUTLEY BRAND
Margarine 5 1-lb. size $1

LARGE OR SMALL

ANN PAGE
Stuffed Olives 9-oz. net wt. jar 69¢

1-PINT NON-RETURN

Pepsi-Cola 8-pk. Ctn 99¢

Clinton Chatter

MAXINE CALHOUN — Editor
Please telephone 456-4512

Mr. and Mrs. Charles Wilson will entertain for Christmas Day, Mr. and Mrs. Larry Wilson and two daughters, and Larry Harvey, of Toledo.

√

Mr. and Mrs. Fred McCrate entertained the members of the Clinton school at a potluck supper and pre-Christmas party Thursday evening at their home.

Bob's Barber Shop

Mrs. Mabel Hornsby will spend the Christmas weekend with her daughter and son-in-law, Mr. and Mrs. George Catton and family at Flint.

√

Mr. and Mrs. Charles Crane and daughter, Connie, of Radnor, Pa., are spending the weekend with their parents, Mr. and Mrs. Amos Crane and Mr. and Mrs. Ivah McCombs.

√

Christmas Eve dinner guests of Mrs. Ivah McCombs will be Mr. and Mrs. Terry Brooks and daughter, Connie, of Radnor, Pa.; Mr. and Mrs. Allen Brooks and Mr. and Mrs. Amos Crane.

√

Mr. and Mrs. Glenn Hindes will be Christmas guests of Mr. and Mrs. Lawson Ward.

√

John Vincent and Harold Calhoun were in Detroit, Friday, to attend a meeting of the Michigan State Fair Board.

√

Mr. and Mrs. Merval Mattis and family were dinner guests of their daughter and son-in-law, Mr. and Mrs. Robert Saul at LaSalle, Saturday night.

√

Mr. and Mrs. Delbert Tallman, Sr., entertained at a family Christmas dinner, Sunday, attended by their son, Robert, Mr. and Mrs. James Tallman of Chelsea, Mr. and Mrs. Russell Handy and family and Mr. and Mrs. Delbert Tallman, Jr. and family. Robert's fiance, Pat Galecki, of Detroit, was a guest also. Wednesday, Robert and Miss Galecki left for Pennsylvania to spend Christmas with her relatives.

First Grade At Cobo Hall

CLINTON — Mrs. Steve Halchisha's fourth grade students have recently become great fans of Smoky the Bear.

After reading a story entitled "Whimper Heard Around the World," a story about the life of Smoky, the students decided to write letters to him. This was done in their English class.

A few days later the children went to the post office to mail their letters, and there they saw employees sorting mail.

They were also given a tour of the post office and learned many things about the United States postal system.

The children are now waiting for replies to their letters and the Official Junior Ranger Kits which will accompany the replies.

Gary E. Spalo of Big Rapids, was among the recent graduates at the Michigan State Police recruit school. He has been assigned to the Clinton State Police Post.

4th Graders Write Smokey, Await Replies

CLINTON — A visit to Cobo Hall, was enjoyed by 85 boys and girls of the first grade, last Wednesday.

They were accompanied by their teachers, Mrs Lucia Hynes, Mrs. Lois DeMots, Mrs. Elizabeth Dillon and Mrs. Allen Wise, and several mothers.

They saw the Christmas Carnival, sponsored by the City of Detroit, paintings of Michigan history, a puppet theatre, and an animated bookworm. A slide down a giant panda and snowman slide ended the visit there.

After eating sack lunches on the bus, the youngsters were taken on a tour of J. L. Hudson Co., and talked with Santa.

TECUMSEH
STOCK BROKER
ERNEST H. OLIVER
133 W. Chicago 423-3760
Branch:
James C. Butterfield, Inc.

NEWS of CLINTON

A SECTION OF THE TECUMSEH HERALD
EDITOR — MAXINE CALHOUN

Ensemble Performs at CHS Concert

CLINTON — A new 22-member wind ensemble was introduced at the Christmas concert of the Clinton High School band and choir Wednesday evening.

Band director Richard Jorgenson explained how members of the wind ensemble had practiced entirely during after-school hours, and how the girls had fashioned their own long, red, silver-trimmed gowns, which added so much to the appearance of the ensemble.

They played "Jesu, Joy of Man's Desiring", and "Parade of the Wooden Soldiers."

Concert band numbers included "Elsa's Procession to the Cathedral" from Lohengrin, "Adete Fideles," and "Sleigh Ride."

An added feature was a drum duet by Don Osgood and Rick Warner, playing "Connecticut Drummer."

The 61-member choir, directed by Mrs. Donald Geiger, sang a medley of Christmas selections, including "Mary's Little Boy Chile," featuring soloists Eric Sparks and James Claus, and "Silent Night," featuring soloist Debbie Gibbard.

As has become traditional at the Christmas concerts in the high school, the program was climaxed with the singing of the Hallelujah chorus from Handel's Messiah, with all former choir members invited to join in.

Several of the choir alumni did so.

Clinton Calendar

CHRISTMAS EVE, DEC. 24

COMBINED SERVICE—Methodist and United Church of Christ cooperating on 7:30 p.m. communion and candlelight service in latter church

ASEMBLY OF GOD—Prayer and Praise service at 7 p.m.

METHODIST CHURCH—Candlelight Communion service at 11 p.m. Open to community.

METHODIST SENIOR FELLOWSHIP—Christmas caroling.

ST. DOMINIC'S CATHOLIC CHURCH — Midnight Christmas Mass

CHRISTMAS DAY, DEC. 25

ST. DOMINIC'S CHURCH — Mass at 8:15 and 10 am

TUESDAY, DEC. 30

SENIOR CITIZENS — Post-Christmas potluck dinner at noon at Smith-Kimball Community Center. Gift exchange of packages marked for man or woman.

10 Are Guests at United Church

CLINTON — Ten girls of the Girls Training School were guest of the Mary Martha Class and their families at the annual candlelight supper and Christmas program in the United Church of Christ Sunday evening.

The girls were presented with gifts from host families.

The children of the church school presented songs and a pantomine of the Christmas nativity story Afterwards the children were presented with gifts.

Schools OK Chopper Site

CLINTON — Board of Education of Clinton Community Schools approved a request by the Michigan State Police at the regular meeting last Tuesday, to utilize a vacant area for a helicopter landing site adjacent to the post.

Specifications for equipment in the new high school building for the arts and crafts, instrumental music and science departments were discussed with company representatives and then approved.

Gymnasium seating was discussed as to maintenance, folding of bleachers, and capacity of about 1,620 persons.

Dan Schindler, counselor, presented a report on the new Michigan Assessment Testing program which will be given to the local schools to fourth and seventh grade students on Jan. 19-20.

Lori Wins Three

Lori Hohenstein, daughter of Mr. and Mrs. Paul Hohenstein, earned three first places at the girls only swim meet in Saginaw, Saturday. The event was sponsored by the YMCA of Lenawee County.

CLINTON THEATRE
Friday, Saturday, Sunday
JAN. 2, 3, 4
ELVIS PRESLEY
MARY TYLER MOORE
'CHANGE OF HABIT'
A UNIVERSAL PICTURE • TECHNICOLOR®

The Best to You at Christmas
May you and your family enjoy a happy holiday. We thank you warmly.
Wm. M. Powell Real Estate

A Very Merry Christmas to All!
Happy holiday wishes to each and every one of you. And thanks for your very kind patronage.
Easton's Friendly Service

To wish you Peace, Joy
To each and every one of our good friends and patrons, we extend, with sincere appreciation, warm wishes for a most memorable holiday.
Tecumseh Office Supply

Joyous Christmas Wishes
In the happy spirit of the holiday that abounds, we thank our faithful neighbors and friends.
Clinton Food & Liquor

MERRY CHRISTMAS
As joy and laughter fill the air during the Christmas season, we wish to take a moment to add our best wishes and thanks.
Chic-Tress Beauty Salon

A Prayer for the New Year
We look to the New Year with a heartfelt hope that soon the spirit of enduring peace will spread to all men of all nations around the world.
Kukini Flowers

'Twas the Night Before Christmas...
Time for us to say thank you to our many friends, wishing them all "Merry Christmas"!

Osborne's Dept. Store
Tecumseh, Michigan

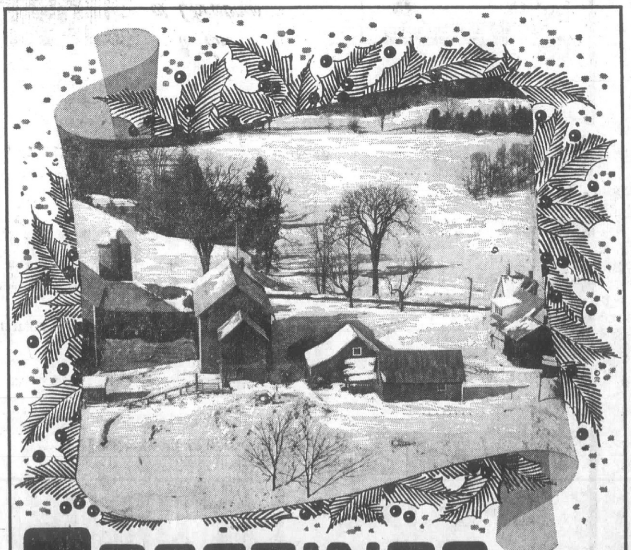
GREETINGS
The calm and quiet reaches every corner of this snow-covered landscape to remind us of the beautiful peace that is ours to share at Christmas time. And so we greet you and yours with best wishes for a wonderful holiday season . . . and heartfelt thanks to our dear friends and neighbors for your continued patronage, loyal trust, support.
FARADAY INC.